START

OF

REEL

THE QUINCY SUN

QUINCY MA

JAN - JUNE 1982

MICROFILMED BY
SPAULDING
CO INC
GRAPHIC MICROFILM
DIV
80 HAWES WAY
STOUGHTON MASS 02072
1983

Inaugural Stories, 16, 17

Thomas Crane Public Library
40 Washington St.
Quincy, Ma. 02169

The Quincy Sun

Vol. 14 No. 15 Thursday, January 7, 1982 20¢

Quincy Gets A New Mayor

FRANCIS X. McCAULEY (left) takes oath of office as mayor from City Clerk John Gillis as his wife, Mrs. Sandra McCauley, beams with pride.

(Quincy Sun Photo by Mary O'Keeffe)

MAYOR FRANCIS McCAULEY lines up with the five living ex-mayors of Quincy. Left to right, Joseph J. LaRaia, Thomas S. Burgin, McCauley, James R. McIntyre, Arthur H. Tobin and Walter J. Hannon.

(Quincy Sun Photo by Mary O'Keeffe)

MAYOR McCAULEY shakes hands with Michael Shaheen (right) and talks to Ed Roberts at the same time while wife Sandra beams at reception in the Neighborhood Club.

(Quincy Sun Photo by Steve O'Gara)

Mayor McCauley:

'We'll Face Problems And Solve Them'

By TOM HENSHAW

Mayor Francis X. McCauley opened his term as Quincy's 27th chief executive Monday with the pledge that he will try not to blame the current ills of the city on previous administrations.

"At 10 o'clock this morning," he told his inaugural audience, "the responsibility of Arthur Tobin for running this city came to and end and the clock started ticking on the McCauley administration.

"It has been customary in recent years for the incoming mayor to spend some of his time laying a little criticism on his predecessors. I do not plan to take that approach this morning.

"We're going to approach the problems; we're going to define them; and then we're going to solve them. I think that's the best thing to do in the years ahead."

There were few specific pledges, promises or bits of hard information in McCauley's first speech as mayor before an inaugural crowd of some 700 in the Vocational Technical School gym.

Highlights of his off the cuff talk included:

- He planned to meet yesterday (Wednesday) with municipal finance experts "who are going to present to me a critical analysis of the financial operations of the city of Quincy. . .and some recommendations."

"I've been in the banking business for 25 years and I know it's easier to get into financial difficulties than it is to get out but we're going to make a beginning this year."

- Arthur Foley, his administrative assistant, will act as liaison on the Norfolk County Advisory Board, which has the new responsibility of passing on the county budget.

"We will be meeting on Jan. 27 of this year and I will be voting on the budget."

- Paul N. Anderson, who becomes commissioner of Public Works on Feb. 1, will be McCauley's personal representative to the MBTA Advisory Board, on which Quincy has 3.79 weighted votes.

Anderson "is under instruction to attend each and every meeting of that advisory board and to speak out on the issues concerning residents of Quincy where it involves the MBTA."

- He scheduled a meeting the day after his inauguration with School Supt. Dr. Lawrence P.

(Cont'd on Page 5)

McCauley Names Three To Hospital Board

Mayor Francis X. McCauley, in one of his first official actions as chief executive, Tuesday named three members, one old and two new, to the City Hospital Board of Managers.

They are David B. MacIntosh, 58, a reappointment; and Rosemary Wahlberg and John W. Kane, 59, who succeed Ruth Janis and Simon Fireman. Each was named to a five year term.

McCauley said the old terms expired at 10 a.m. Monday, the same time as former Mayor Arthur H. Tobin's term, and it was never fully determined which mayor had the authority to make the appointments.

"I met with Mayor Tobin before Christmas," said Mayor McCauley, "and he told me that, since I was going to be mayor for two years, I should have the appointments. The matter was never researched."

"With the new building program coming at the hospital," said McCauley, "these appointments are very important. They can make a positive contribution to the Hospital in years to come."

The mayor said that he received the resumes of seven applicants for the three unpaid posts, one of them from Mrs. Janis seeking reappointment.

"She was interested in returning," said McCauley, "but we talked and she understood my position. The fact that I did not reappoint her is no reflection on Mrs. Janis' years of fine service to the Hospital."

Michael Kitchen, director of the hospital for Hospital Corp. of America, the management firm, said that he was very pleased with the new appointments.

"It demonstrates to us that Mayor McCauley is interested in

(Cont'd on Page 32)

The Quincy Sun

USPS 453-060
Published weekly on Thursday by
The Quincy Sun Publishing Co., Inc.
1372 Hancock St., Quincy, Mass. 02169

Henry W. Bosworth, Jr., Publisher and Editor

20¢ per copy, $8 per year by mail in Quincy
$9 per year by mail outside Quincy, $12 out of state
Telephone: 471-3100 471-3101 471-3102
Second class postage paid at Boston, Mass.

Member New England Press Association

Postmaster: Send address change to:
The Quincy Sun, 1372 Hancock St., Quincy, Mass. 02169

The Quincy Sun assumes no financial responsibility for typographical errors in advertisements but will reprint that part of an advertisement in which the typographical error occurs.

License Board Members Pursuing 2 A.M. Closings Roll Back

By NANCY McLAUGHLIN

Roll back of 2 a.m. closings at Quincy liquor establishments may have reached an impasse in 1981, but at least two members of the Quincy License Board are determined to pursue the matter in 1982.

"I feel that the board made a mistake issuing any 2 a.m. closings," said Building Inspector Allan MacDonald at Tuesday's board meeting.

"I regret having done it, and I'd like to 'undo' it".

Offering support to his fellow board member was Fire Chief Edward Barry who said, "I'm positively opposed to 2 a.m. licenses and I have been since the board passed them against my wishes."

Records at City Hall show that the first 2 a.m. license was granted Sept. 16, 1969 to China Star, 105 Sea St.

Barry also pointed out the accidents involving drunken drivers recently which he though emphasized the need for a decrease in the hours liquor can be served at establishments.

The board had been scheduled to reconsider 2 a.m. closings in Quincy Dec. 15, but the hearing was cancelled after a ruling by then Assistant City Solicitor Laurence W. Cowley.

Cowley had ruled that the board must show cause to revoke 2 a.m. closings, and that the establishments with the late closings must be considered on an individual, not a group, basis.

At this week's meeting, MacDonald said he would like to discuss the matter with the new city solicitor.

MacDonald also suggested putting the roll back question on the ballot.

City Clerk John Gillis said that the License Board can request that the City Council put the question on the ballot of the next city election which is in 1983.

Later during the meeting, Barry pointed out that other cities and towns have rolled backed closings hours.

But Gillis said the roll backs had been for cause.

Gillis also maintained that the problem stems from liquor purchased at package stores and consumed at house parties.

MacDonald said he considered people who "sit in joints, sopping up booze" as the cause of the problem.

In two related matters, the board extended Quincy Bay Inn's 2 a.m. closing to April 6, with Barry opposed, and allowed Luke's Lounge, 51-57 Granite St., to withdraw its request for extension of its temporary 2 a.m. closing after neighbors objected.

The board extended the inn's temporary 2 a.m. closing until a more definite policy on the closings is established.

Atty. Richard Barry also mentioned to the board that the inn's restaurant will soon be changing its menu and decor to an old English style, similar to that of Charlie's Eating & Drinking Saloon in Braintree.

Higgins withdrew his request for the 2 a.m. closing extension after neighbors complained of disturbances from the establishment, and presented a petition of opposition signed by 59 residents.

"It will hurt me, but I understand," said Higgins, "I want to have a good rapport."

City's Waterways Future Ward 2 Association Topic

The Ward 2 Civic Association will meet Jan. 12 at 8 p.m. at the Fore River Clubhouse, Nevada Rd., Quincy Point, with Robert Allison presiding.

Urban Associates, a group hired to work in conjunction with the City Planning Department, will present their recommendations for future plans and uses of Quincy's waterways. Also to be discussed will be the master plan for the Town River Bay.

Tickets for the Association's 15th anniversary dinner dance to be held on March 19 will be available at the meeting.

Save Gas and Money ... shop locally.

Brewers Corner Study Public Meeting Jan. 14

City Department of Planning and Community Development in conjunction with Dufresne-Henry, Inc. will hold a neighborhood public meeting at Faith Lutheran Church Center, 65 Roberts St. to discuss the beginning phase of the Brewers Corner Revitalization Study.

Interested area residents and merchants are invited to attend the 7:30 p.m. meeting Thursday, Jan. 14.

Having completed the Inventory Phase of the Study there will be a slide presentation and open discussion of the study area conditions and problems.

Ward 4 City Councillor James Sheets said: "The City and Consultant have gathered quite a bit of useful information on Brewers Corner, but they need citizen input at this point in order to result in a useful study."

The meeting will be the first of three designed into the study process.

A Brewers Corner Business District Survey will be partially completed by the City at the time of the meeting.

Discover the QUINCY junior college gets you there... faster Difference this Spring!

Continuing Education Classes

Spring Schedule

Continuing Education at Quincy Junior College January 25-May 13

Evening College

MONDAY — 6:30-9:30 p.m. General Psychology, Psychology of Human Adjustment, Major Religions of the World, Basic Composition, English Composition II, Creative Writing, Women in Literature — Women Writers, Conversational Italian, Principles of Economics II, Fundamentals of Accounting II, Cost Accounting II, *Systems Analysis and Design II, *Scientific Programming (Fortran), Personnel Management, Business Law II, Shorthand I, Shorthand II, Medical Terminology and Office Practice, Medical Dictation and Transcription, Business Communications, Child Development — Early Childhood, Hotel/Restaurant Marketing, ***Electrical Fundamentals II, *Electronic Fundamentals, Criminal Justice Internship

TUESDAY — 6:30-9:10 p.m. Principles of Algebra, College Mathematics II, Environmental Science II, **Anatomy and Physiology, General Sociology, Contemporary Social Problems, State and Local Government, Advanced Drawing, Advanced Painting, English Composition I, Developmental Reading and Study Skills, American Literature II, Principles of Economics I, Fundamentals of Accounting II, Intermediate Accounting II, *Introduction to Data Processing, Principles of Advertising, Typewriting I, Typewriting II, Special Topics: Children's Literature, Hotel/Restaurant Accounting, + Cable Television Technology, Juvenile Delinquency

WEDNESDAY — 6:30-9:10 p.m. Introduction to Calculus, Business Mathematics, **Introduction to Chemistry, **General Biology II, General Psychology, Adolescent Psychology, Introduction to Political Science, American Government, United States History II, Introduction to Photography, English Composition I, English Composition II, Speech Communications, Fundamentals of Accounting I, Fundamentals of Accounting II, Federal Taxation, *Introduction to Data Processing, *Basic Programming, Credit Management, Business Law III, Secretarial Procedures, Curriculum for Pre-School Children, Basic Foods, Arson Investigation, Introduction to Criminal Justice, Criminology

THURSDAY — 6:30-9:10 p.m. Basic Mathematics, Applied Physics II, **General Chemistry II, Abnormal Psychology, International Relations, United States History I, History of Western Civilization II, Introduction to Logic and Critical Thinking, Basic Drawing, Basic Painting, English Composition I, English Composition II, Interpersonal Communications, Conversational Spanish I, Money and Banking, Fundamentals of Accounting I, Fundamentals of Accounting II, *Basic Programming, *Cobol Programming II, Principles of Marketing, Principles of Business Management, Human Relations in Organization, Principles of Real Estate, Real Estate Finance, Observation and Participation, Early Childhood Seminar, Early Childhood Field Experience, *Microprocessors and Microcomputers, Criminal Law, Making It Count, It's Everybody's Business

SATURDAY MORNING PROGRAM — 8:30-11:30 a.m. Principles of Algebra, **Introduction to Chemistry (7:30-11:10 a.m.), State and Local Government, English Composition I, Principles of Economics II, Fundamentals of Accounting I, Fundamentals of Accounting II, *Introduction to Data Processing, Typewriting-Beginners (8:30-10:30 a.m.) (NC), Scuba Diving (9:00-1:00 p.m.)

CREDITS: All courses are three credits and considered general offerings unless indicated as follows: *technical course, **4-credit general course, ***4-credit technical course, + special 4-credit technical course

REGISTER: January 11-13 (9:00 a.m.-3:00 p.m. and 6:00-8:00 p.m.); January 14 and 18 (9:00 a.m.-3:00 p.m.)

TUITION: Credit courses: Liberal Arts & Business $35 per credit hour, Career-Technical $55 per credit hour

Community Education Program (Non-credit courses)

MONDAY — 7-9 p.m. Creative Writing, Speed Reading, News & Feature Writing, Principles of Bookkeeping II, Typing Beginners I, (man), Typing Refresher, Word Processing, Complete Relaxation, Kennedy Assassination, Personal Growth thru Self Awareness, Shorthand II Beginners

TUESDAY — 7-9 p.m. Basic Drawing & Painting, Basic Photography, English for Everyday Speech & Writing, Preparation for SAT's — English, Chinese Conversation, How to Start Your Own Business, Self Assertion & Business Success Workshop, Word Processing, T'Ai Chi (6:15-9:15) Hypnosis & Self-Hypnosis Seminar (6:15-9:15 p.m. — Feb 9 & Feb 16)

WEDNESDAY — 7-9 p.m. Portraiture Photography, Writing for Public Relations, Principles of Bookkeeping I, Typing Beginners I (man), Typing Refresher, Shorthand Beginners I, Keypunch (Beg/Ref), Principles of Nutrition, Assertiveness Training

THURSDAY — 7-9 p.m. Basic Math Review, Preparation for SAT's — Math, Conversational French Beg (6:15-7:45), Conversational French II (7:45-9:15), Conversational Italian II, Opportunities in the Travel Industry, Mass Real Estate Salesman Level I

TUITION: Tuition for non-credit courses ranges from $25-$50, some courses slightly higher

Off-Campus Credit Courses

NORTH CAMPUS (North Quincy High School)

WEDNESDAY (6:30-9:10 p.m.) Introduction to Calculus, General Psychology, American Government, English Composition I, Fundamentals of Accounting I, Introduction to Data Processing, Business Law II, Arson Investigation, Introduction to Criminal Justice

THURSDAY (6:30-9:10 p.m.) United States History I, Introduction to Logic & Critical Thinking, Fundamentals of Accounting I, Principles of Business Management and It's Everybody's Business (Telecourse, class meets 6:30-6:30 p.m.) Human Relations in Organization.

WEYMOUTH NAVAL AIR STATION (6:30-9:10 p.m.) Abnormal Psychology, Interpersonal Communications, (W) — Social Health Issues in Law Enforcement, (Th.)

HANOVER HIGH SCHOOL (6:30-9:10 p.m.) General Psychology, (T) — American Literature II, (W)

SCITUA'S HIGH SCHOOL (6:30-9:10 p.m.) Economics I, (M) — General Psychology, (W)

TUITION: Fees are the same as credit courses listed above

QUINCY junior college gets you there... faster

CALL NOW FOR REGISTRATION INFORMATION 786-8777

Save Energy & Money

With Magnetic Interior Storm Windows

for Homes, Apartments Condominiums, Office & Commercial Buildings.

We custom measure & professionally install.
(Commercial estimates free on request)

The TITANSEAL interior storm window is a unique, new concept in storm windows. It attaches magnetically to the interior side of any window and seals cold out just as your refrigerator seals the cold in. These insulating windows are for superior to traditional aluminum storms by doubling the resistance to conductive heat loss and eliminating air infiltration.

- Easy to adhere and remove.
- Does not change architectural appearance. No holes drilled.
- Qualifies for 15% tax credit.
- Exceeds Dept. of Energy specifications.
- Perfect for any type or size window.
- Reduces outside noise.
- Choice of brown or white.

marycarter® PAINT AND DECORATING CENTER
FOR A BRIGHTER WORLD AROUND YOU
139 Water St., Quincy 773-7707

MDC Crossing Guards Return To School Posts

Quincy youngsters returning to school after the Christmas vacation had to contend with rainy weather but not with crossing busy streets unattended as MDC School Crossing Guards were returned to their jobs Monday.

The MDC restored 55 laid off crossing guards to their assigned posts after Governor Edward King adequately funded the Public Safety account.

There had been seven locations covered by the crossing guards in Quincy.

However, Officer Robert Harrington of the Old Colony MDC said that the need for a Tirrell St. crossing guard has been eliminated due to school closings.

Harrington said the Tirrell St. guard has been reassigned to Squanto Rd. Quincy Shore Drive. The Squanto Rd. guard has not returned to work.

"I'm very pleased with the solution they've come up with," says Mrs. Betty Swanton of 10 Samoset Ave., a concerned mother of three school age children who had contacted the governor's office and others for help with the situation.

While Mrs. Swanton said the patrolmen who filled in for the crossing guards were "very good", "almost anything was a reasonable excuse" for them to be called away.

Rep. Thomas F. Brownell and other legislators within the Metropolitan district had worked closely with the governor and MDC since August to restore the school gurds who were terminated due to inadequate funding in the fiscal 1982 state budget.

City Councillor Leo Kelly and State Senator Paul D. Harold had also worked towards a resolution of the problem.

CROSSING GUARD Patricia Bresnahan helped youngsters from the Furnace Brook School safely cross the busy street, as one of 55 MDC guards who returned to their jobs Monday.
(Quincy Sun Photo by Stephen O'Gara)

Tsongas 'Town Meeting' Here Jan. 16

Senator Paul Tsongas invites residents of Quincy, Braintree, Dorchester, Milton, Randolph and Weymouth to an open "Town Meeting" Saturday, Jan. 16, from 10:30 a.m. to noon in the Conference Room at Quincy City Hall, Quincy Sq.

More than 150 residents attended Tsongas' recent "Town Meeting" in Watertown. They asked the Senator a wide range of questions, from foreign relations to hazardous waste to defense policy to social security to Presidential politics.

The "Town Meeting" in Quincy is one of many Tsongas holds throughout the state each year. The session is informal with questions on any topic -- local, state, regional, national or international. Tsongas says that the get-togethers are a chance for people to obtain the latest information about legislation, votes in Congress, and the work he is doing on behalf of the state and nation. In addition, it is a good opportunity for the Senator to sample current opinion about issues of concern to Massachusetts residents.

Tsongas serves on the Senate Foreign Relations Committee, the Energy Committee and the Small Business Committee.

License Board's First Night Meeting Jan. 12

The Quincy License Board will hold its first evening meeting Tuesday, Jan. 12, at 7:30 p.m. in the conference room of New City Hall.

The evening meetings are to be scheduled once a month to allow input from local residents who may not be able to attend the regular 10 a.m. hearings.

Scheduled on the agenda are requests from:

- T.J.'s Red Carpet, 12-16 Brooks Ave., for change in the roll back of hours to an 11 p.m. closing;
- Pizzeria Regina, 627 Washington St., for transfer of the common victualer wine and malt license from Pizza Hut of New England, Inc.;
- Cathay Pacific, 111 Hancock St., for a 2 a.m. closing.

TIMEX®
Factory authorized Service Center
In and Out-of-Warranty Watches Repaired
Genuine TIMEX Energy Cells available
Rogers Jewelers
1402 HANCOCK STREET, QUINCY
773-3636

RUSSELL'S ANGELS CREATE
hairplace one
females
monday specials
wash-cut-blow dry
$12.00 longer hair slightly higher
Eyebrow & Facial waxing
Permanent Individual Eyelashes Reg. $15. Special $12.50
FACIALS $15.00 "An hour of Luxury"
Ear Piercing $7.50 incl. studs Manicure $5.00
& Two
males
tues. & thurs. specials
blow $8.50 includes shampoo
Russell Edward's
Russell Edward's
Hairplace One & Two
cor. Hancock & Chestnut & Maple Sts.
1-3 Maple St., Quincy 472-1060
OPEN Thursday Evenings
VISA

ANNOUNCING RETIREMENT INDEPENDENCE FOR ALL AMERICANS.

At 1st American Bank we believe that everyone should be able to afford retirement independence. And with our new Individual Retirement Account (IRA), we're doing something about it. Now almost every American is eligible. No matter what you do. Or how much you make. Even if you already belong to your company's retirement plan.

And we make your independence come easy. With a regular monthly installment plan that lets you save for a rosy tomorrow. Without putting you in the red today.

The tax rules have changed. You can now contribute up to $2,000 per year ($4,000 if your spouse also works). And because our new 18 month variable rate certificates are based on the Donoghue Money Fund 30 day Average,tm you'll enjoy a return comparable to money market funds. Plus the safety of F.D.I.C. deposit insurance. You also get immediate tax benefits by deducting the amount you contribute to your IRA from your taxable income. And your interest accumulates tax free. You only pay taxes at retirement, when your income figures to be a lot less.

Stop by any 1st American Bank office in Boston or the South Shore area for more information about our new IRA. Or ask about our new Keogh retirement plan. Call our pension plan department at 436-1500. And for a limited time only, you'll receive a Royal Credit Card Calculator when you open a fully-funded IRA. It's our way of giving you credit for taking the 1st American step towards retirement independence.

1st American Bank
9 offices in Boston and the South Shore. Phone 436-1500
Member FDIC

Editorial
'Era Of Good Feeling'

In American history, the administration of President James Monroe (1817-24) was known as "the era of good feeling" that marked the end of two decades of feuding and bickering between rival Democratic-Republicans and Federalists.

Will the administration of Mayor Francis X. McCauley become known in Quincy history as "the era of good feeling" that marks the end of a decade of feuding and bickering between rival factions in the city? Could be. It's off to a good start in that direction.

Mayor McCauley, who could be the leader of one faction if he were of such a mind, made a heartening gesture Monday in his inaugural speech when he said:

"It has been customary in recent years for the incoming mayor to spend some of his time laying a little criticism on his predecessors. I do not plan to take that approach this morning."

Former Mayor Arthur H. Tobin, who has been the leader of the other faction and could keep the feud going if he wanted to, made a similar sign in a yearend interview with The Quincy Sun when he said:

"I don't think Mr. McCauley needs any undue criticism from me. I said to Frank the other day, 'The last thing you need right now is people to criticize you. You need help.'"

And, to back up what could be empty words with positive actions, the mayor-who-was and the mayor-to-be refused to fight over what could have been the clouded appointment of three members of the Hospital Board of Managers.

"There was a question of who had the authority to make the appointments," said McCauley. "Mayor Tobin said 'You are going to be the mayor for the next two years. You should have the appointments.'"

What a stark contrast to the bitter transition periods between the administrations of Mayor Tobin and Mayor Joseph J. LaRaia and, to a lesser extent, between the administrations of Mayor LaRaia and Mayor Walter J. Hannon!

Tobin is handing over to McCauley a city that is in pretty good shape, considering the times. The mess at City Hospital appears to have been straightened out. More than $200 million n new development will soon be added to the tax rolls.

True, the city's bond rating has slipped from Double A to BA, and Mayor McCauley pointed that out in his inaugural address. But he resisted the temptation to place blame, which, in truth, belongs to many previous administrations.

"Era of good feeling." The words have a nice ring to them. Let's hope they mean nice things in the future for the city of Quincy.

Quincy Quiz

No winners in the Quincy Quiz this week.

Each week two Quincy Sun T-shirts and two Quincy Sun bumper stickers are offered as prizes in the Quincy Quiz.

This week's Quincy Quiz:

1. Former Mayor Arthur H. Tobin has been nominated for clerk-magistrate of the Quincy District Court. Who held the job until he died last year?
2. In what section of the city is Tuscany St.?
3. What is the name of the clerk of courts for Norfolk County?
4. True or false: The proposed Quincy Adams MBTA station is located in South Quincy.
5. The section of Quincy Shore Drive between Black's Creek and Sea St. used to be known as: Adams Highway? Shawmut Trail? Pilgrim Blvd.?

Answers to last week's Quincy Quiz:

1. Robert F. Denvir Jr. will be city purchasing agent in the administration of Mayor McCauley.
2. Hillcrest Rd. is in the Squantum section of the city.
3. False. Thomas S. Burgin is the oldest living ex-mayor of Quincy.
4. In addition to Quincy Center Plaza, the South Shore Bank, or the Granite Trust Building, is the second 10-story building in downtown Quincy.
5. The population of Quincy first went over the 75,000 mark in the United States census of 1940.

Sunbeams
By Henry Bosworth

Things You *WON'T* See In 1982

Well, it's that time again when all the so-called experts like to tell you what to expect in the year ahead.

But, not me. With all humility and modesty I confess I'm not an expert even though some people think I'm an opinionated know-it-all.

However, if you insist, I can fairly well predict what *won't* happen during 1982. For example:

You *won't* see Arthur Tobin writing a book about Quincy even though he has a few stories he could tell.

You *won't* see Frank McCauley breaking ground for an east-west connector.

You *won't* see any member of the Licensing Board cutting the ribbon for a downtown Quincy video game parlor.

You *won't* see Randy, Arthur Tobin's pet dog, around City Hall much anymore.

You *won't* see former Mayors Thomas Burgin, James McIntyre or Walter Hannon running for mayor again. But you might see Joseph LaRaia having another go at it.

You *won't* see John Quinn staying in political retirement.

You *won't* see Eleanor Reidy, Mayor McCauley's personable and pleasant secretary, going five minutes without a friendly smile.

You *won't* see the Red Sox win the pennant.

You *won't* see the Bruins win the Stanley Cup.

And, if you're lucky, you *won't* see the Patriots.

You *won't* see new Public Works Commissioner Paul Anderson yearning for a snowstorm.

You *won't* hear any cheers or applause when the revaluation figures are sent out.

You *won't* see much improvement in tagging illegally parked cars on Nut St.

You *won't* see anyone with more courage and spirit than former Congressman Jim Burke.

You *won't* see anyone as young-at-heart as Quincy Furniture's Max London who is enthusiastically entering his 101st new year.

You *won't* see Ted DeCristofaro making long speeches in the City Council.

You *won't* see Joanne Condon going back to her old hair-do.

You *won't* hear Chris Kennedy say an unkind word.

You *won't* see the meter maids writing parking tickets in invisible ink.

You *won't* see the price of anything you are now eating, drinking, or wearing going down.

You *won't* see Fr. William McCarthy turning away anyone in need.

You *won't* see everyone making it in Massachusetts.

You *won't* see the MBTA offering a reduction in fares or winning an "E" for efficiency.

You *won't* see a day without motorists ignoring the pedestrian lights at Hancock and Temple Sts., Temple and Washington Sts., and in front of City Hall.

You *won't* see a day without smashed beer bottles in the Hancock Parking lot.

You *won't* hear a TV meteorologist apologizing after scaring the hell out of everyone with a bum forecast of a big storm.

You *won't* see Dick Koch, Sr. scowling in a news photo.

And, one thing you can be sure of: you *won't* ever see 1981 again.

Readers Forum

Harold Urges Full Funding For RSVP

Editor, The Quincy Sun:

For the first time in the history of Massachusetts, county budgets will no longer be presented to the legislature for approval, but instead will go to the county advisory boards.

That budgetary process is already underway for the coming year, and one program in Norfolk County which deserves full funding is RSVP (Retired Senior Volunteer Program). Unfortunately, there have been indications that this program may be reduced; but an examination of the facts would show this to be a false economy.

The county's share of $27,000 (to pay for two parttime employees and rent for the Norwood office) is a necessary match for the $81,000 provided by the federal government Last year alone, 490 persons participated in the program, contributing 92,541 man-hours to 82 agencies across the county, at a cost of 88 cents per volunteer hour.

Looking at a bottom line alone should be enough to support this program. But besides the financial and budgetary considerations are the numerous personal rewards to the volunteers, themselves, which is one of the most important aspects of the program. They have an opportunity to stay active, while making a real contribution to their fellow citizens.

Over the past few years, as a member of the Senate, when the legislature had responsibility to pass on the county budget, I, along with my colleagues in both the House and Senate from Norfolk County supported RSVP for these reasons.

I urge the County Advisory Board members to weigh these same considerations in their deliberations over the next few weeks, and the vital importance of this program to our senior citizens and the 82 public and non-profit agencies they serve.

Paul D. Harold
Senator
Quincy

Best Wishes To Clement O'Brien

Editor, The Quincy Sun:

It is my hope that you will publish the following in the Quincy Sun.

"Best wishes to Mr. Clement A. O'Brien for a job well done during his 13 years as Executive Director of the Quincy Housing Authority.

If the articles I have read in the local newspapers are accurate with regard to the circumstances surrounding Mr. O'Brien's resignation, namely; being pressured to resign, then that is a shameful reward for a dedicated, knowledgeable, professional administrator and a good and gentle man."

Margaret J. McCusker
Oceanview 73 Bicknell St.

NOW CELEBRATING OUR 50th YEAR

• Businesses of all types • Homeowners Renters • Quincy Citizens

QUINCY TAXPAYERS ASSN., INC.

1372 Hancock St., Quincy, Mass. 02169 - Serving Quincy since 1932

YOUR FINANCIAL SUPPORT WILL BE GRATEFULLY APPRECIATED

For honest and efficient government in Quincy.

Re-Evaluation will soon be upon us. "Our assurance that each taxpayers right to equal Re-Evaluation is our pledge to you".

Name _____

Address _____

DUES: $5 FOR HOMEOWNER ☐ $25 FOR BUSINESS ☐ MINIMUM

Non-Political - Non-Profit - Fact Finding Organization

McCauley: 'We'll Face Problems And Solve Them'

(Cont'd from Page 1)

Creedon and Mary Collins, vice chairman of the School Committee, "and at the top of the agenda will be school reorganization."

"I'm hopeful that Dr. Creedon will be able to make a recommendation to the School Committee at its next meeting, Jan. 20, and that that recommendation will be acted upon by the School Committee no later than the second meeting in February."

• He has given Michael Kitchen, director of City Hospital, permission to file for a certificate of need, the first step toward construction of a new $99 million hospital.

"This is a rather voluminous document that will be presented to the proper authorities and they will make some kind of a determination in the latter part of this year. Mr. Kitchen informs me it takes some 10 months to be acted upon."

• He plans to continue to press for economic development but the job of economic development coordinator, last held by the Rev. Bedros Baharian at $1 a year, will not be filled.

"Economic development projects and coordination will be the responsibility of Mr. Arthur Foley in the mayor's office.

"Arthur, along with Planning Director James Lydon, will be working very closely with developers who wish to relocate in our city.

"In areas of downtown, Arthur has been directed to work very closely with the Quincy Center Business and Professional Association as well as the South Shore Chamber of Commerce."

"I'm basically an optimist," McCauley concluded, "otherwise I wouldn't be here this morning.

"But I feel that, all of us working together, we can make Quincy a better place to work and to live as we proceed through the 1980s."

The Text Of Mayor McCauley's Address

Following is the complete text of Mayor Francis X. McCauley's inaugural address.

"Good morning. I'd like to both welcome you and thank you for attending my inauguration as 30th mayor of the city of Quincy this morning as well as the swearing in ceremony of the Quincy City Council and the members of the School Committee.

"I'm making a big change this morning. I'm coming from the private sector to the public sector. Of course, I've always had some reservations about the public sector. I'm going to tell you a little story about what happened on Thursday. I had a final meeting with Dr. Lawrence Creedon and John Gillis regarding the final arrangements for this inauguration ceremony and I was going to take the rest of the day off when I received a communication from City Hall that said my personnel file was not up to date. It said that I had not filled out an application for employment in the city of Quincy. I said, "Gee, I thought I was the mayor and I got elected on Nov. 3," but I was told if you're going to work fulltime for the city that you have to have an application for employment. So I said, "Well, send one down."

"So they sent it down and the first question is: "Position desired." I wrote in "Mayor." The second question was: "When available for employment?" I wrote down, "Jan. 4, 1982." The third question was, "By whom referred?" I thought about that for a minute and I wrote Arthur Tobin's name down. The application also required two personal references and I didn't have time to make any calls so I hope Joe LaRaia and Paul Harold didn't mind my using their names.

"I would like to offer my congratulations this morning to the newly elected members of the Quincy School Committee and the Quincy City Council. I'm looking forward to working with both bodies during the coming two years. I had the privilege of serving some eight years on the City Council and some six years on the Quincy School Committee.

"We have some very important guests on the rostrum this morning and I'd like to take a very brief few minutes to introduce them to you.

"I'm very privileged and honored that all the former mayors of the city of Quincy are here this morning. I'm going to introduce them to you, ask them to stand and when they're all standing let's give them one good round of applause, these gentlemen who served and guided our city in the past.

"I will introduce them in the order of their seniority in the Past Mayors' Club and I'm pleased to first introduce the Honorable Thomas S. Burgin, mayor of Quincy, 1935 to 1942, and then again in 1950 and 1951. Tom is celebrating a very important anniversary this morning. This morning is the 57th anniversary of his being sworn in to the Quincy City Council as councillor from Ward 1. His career spanned five decades through 1962 when he served in the Massachusetts Senate.

"I'm also privileged to introduce this morning the Honorable James R. McIntyre, mayor of Quincy, 1966 to 1971. I am privileged to introduce the Honorable Walter J. Hannon, mayor of Quincy, 1972 to 1975. I'm privileged to introduce the Honorable Joseph J. LaRaia, mayor of Quincy, 1976 to 1977. Joe is still laboring in the political trenches as a councillor at large this morning. I'd like to introduce the immediate past mayor of the city of Quincy, the Honorable Arthur H. Tobin, mayor of Quincy, 1978 to 1981.

"I would also like to publicly thank Mayor Tobin for the cooperation he has afforded me and my transition team in the past nine weeks. We've had a very smooth transition of government and it's going a long way for me to get off to a good start here as mayor this morning.

"We also have members of the Great and General Court on the rostrum this morning. I included them because the members of the legislature, both the state senator and the state representatives, are going to be very important in the McCauley administration. We will be dealing with legislation at the state level that will affect the city of Quincy and we're going to cooperate very fully with these gentlemen. I'm pleased to introduce State Sen. Paul Harold. We also have with us this morning State Rep. Thomas F. Brownell ... and State Rep. Michael W. Morrissey.

"It was suggested that we send invitations to all those individuals who served as city councillors, state representatives and school committee people. That was a little difficult to do because many

(Cont'd on Page 17)

REMEMBER WHEN?

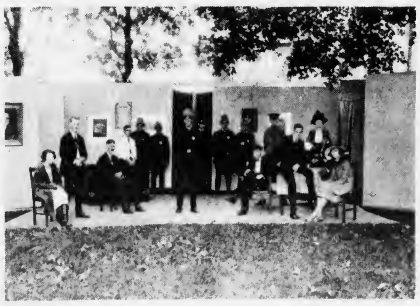

[Photo Courtesy of Thomas Crane Public Library]

...drama and comedy were presented out of doors for the entertainment of Quincy's theater-goers. This production was staged in 1934.

...You were not just a Policy Number and Retained your own identity, when personal service was always given... It still is at.

BURGIN PLATNER INS.

1357 HANCOCK STREET
QUINCY 472-3000

Quincy's Yesterdays

By Tom Henshaw

Crime Rise Concerns Temperance Worker

Dr. Anna Dorr Bryant, state superintendent for social morality of the Women's Christian Temperance Union, told members of the Wollaston branch that she was concerned about the rise in crime in America.

"We are told that there never was such an age of criminality and that the United States produces more criminals than any other country in the world," she said at the Wollaston Methodist Church.

"We feel that our courts of justice have lost their grip on things. Why are criminals so plentiful? We are not enforcing our laws as we should.

"A great many who should be restrained are let out on probation too many times and while they are out they commit crimes over and over again."

Jan. 7-13, 1928
54 Years Ago This Week

BEACH UNDERPASS SOUGHT

Mayor Thomas J. McGrath testified in support of a bill filed by Sen. Henry L. Kincaide to construct an underpass under Quincy Shore Reservation from the bath house to Wollaston Beach at Sachem St.

Sen. Kincaide told the hearing that from 15,000 to 20,000 people cross the highway daily at that point in the summer and crossing the four lanes of traffic is particularly dangerous for children and old people.

Waits of 10 to 15 minutes to cross the street are not uncommon, he said.

BUTLER POND RESCUE

Arthur C. Dunham, 23, of 56 Spear St., dove fully clothed into the waters of Butler Pond to rescue Peter Kondos, 3, son of Charles Kondos of Merrymount Rd. from drowning.

Dunham was driving by the pond in the rear of Central Junior High School when he heard the child screaming for help. He dove to the bottom, grabbed the boy and pulled him up. Both were covered with mud.

SEEKS EARLIER MAIL

Richard Rowles, superintendent of the Wollaston Post Office, appealed to the Boston postmaster to provide more space for mail on the 8:56 a.m. train to Quincy.

Currently, the first direct mail of the day between Wollaston and Quincy was placed on the 10:53 a.m. train, which often did not arrive in Quincy until after 11 a.m.

PILGRIM BOULEVARD PLAN

Sen. Kincaide filed a bill in the legislature that would authorize Quincy to take by eminent domain land along Pilgrim Blvd. between Black's Creek and Sea St. to widen the roadway.

PERFORM ON RADIO

The Amati Concert Quartet, made up of Mollie Turok, 21 Lowe St. Quincy Point, piano; Millie Dexter, Neponset, cello; Harold Nannis, 15 Lowe St. and James Sumner Jr., Squantum, violins, were playing on WBZ.

QUINCY-ISMS

A group of residents are circulating a petition to change the name of Houghs Neck to Manet Beach . . . Herbert E. Curtis was re-elected president of the Quincy Trust Co. . . . "His Dog," starring Joseph Schildkraut and Sally Rand, "the vivid story of man and his best friend," was playing at the Alhambra; also Ken Maynard in "The Devil's Saddle," and a chapter of the serial, "Perils of the Jungle" . . . Some 15,000 people attended the first public inspection of the Quincy built airplane cruiser Lexington at the South Boston Army Base . . . Edward A. Gisburne, the former Daily Ledger reporter who won a Congressional Medal of Honor at Vera Cruz, Mexico, was appointed staff announcer at WEEI, the Westinghouse Edison Electrical Illuminating Co. station in Boston . . . Theophilus King, president of the Granite Trust Co., celebrated the 50th anniversary of his first election to the board of directors of the Granite National Bank . . . Fresh pork roast was 21 cents a pound and Maxwell House coffee was 54 cents a pound at Foy's Markets, 39 Franklin St., South Quincy, and 1259 Hancock St. . . . Residents of Atlantic asked the public works commissioner to close Old Colony St. for coasting . . . Frank A. Goodwin, registrar of motor vehicles, reported that there were nine highway deaths in Quincy in 1927, up from six in the previous year . . . Cong. Louis A. Frothingham filed a bill in Congress "that the use of submarines be prohibited and their construction discontinued in this and every other country" . . . Quincy Kiwanians held their weekly meeting in the Elks Grill and presented a substantial purse to Frank H. Foy, who had served as lieutenant governor of the New England district for the past year . . . The Citizens Traffic Committee met in the Chamber of Commerce Hall to determine the attitude of Quincy Square merchants in regard to the one-hour restriction on parking . . . A 1927 Essex coach was $535 at Sylvester and Carson, 68 Washington St. . . . The Park Department was asking bids to set up a toboggan chute in the Blue Hills Reservation off Willard St. . . . Elizabeth Marr was installed as president of the Gertrude A. Boyd Auxiliary, United Spanish War Veterans, at GAR Hall . . . Nine flavors of home made ice cream were on sale at the Howard D. Johnson Co., 93 Beale St., Wollaston, across from the depot.

MR. and MRS. STEPHEN CARRERA

[Miller Studio]

Janis Donohue Bride Of Stephen Carrera

Janis Donohue recently became the bride of Stephen Carrera during a nuptial Mass at St. John's Church, Quincy.

The bride is the daughter of Mr. and Mrs. George E. Donohue Jr. of Quincy.

A graduate of Quincy High School, she is employed by Safeway.

The bridegroom is the son of Gildo Carrera of Quincy. He attended Quincy High School, Providence College, Edmonds Community College in Washington State, and the University of Washington from which he was graduated in 1981.

He is employed by General Telephone.

A reception was held at the Ridder Country Club. Following a wedding trip to New York City, the newlyweds are living in Seattle, Wash.

ENGAGED – Mr. and Mrs. Robert V. Costello of Quincy announce the engagement of their daughter, Janice, to Stephen Orlando, son of Mr. and Mrs. Jasper Orlando, also of Quincy. Miss Costello, a graduate of Fontbonne Academy, Milton, and Boston State College School of Nursing, is a registered nurse at the New England Deaconess Hospital. Mr. Orlando is a graduate of North Quincy High School and Bridgewater State College. He is merchandise distributor at the executive office of Hills Department Store, Canton. A March 6, 1982 wedding is planned.

[Sharon's Studio]

Leslie Salvaggio In Honor Society

Leslie Salvaggio, daughter of Mr. and Mrs. Richard Salvaggio of 35 Wesson Ave., West Quincy, has been initiated into Kappa Delta Pi, and honor society for education majors.

Miss Salvaggio is a junior at Westfield State College.

MR. and MRS. THOMAS A. O'CONNELL, JR.

[Gene Edwards Studio]

Sharon Halwix Bride Of Thomas A. O'Connell, Jr.

Sharon Halwix recently became the bride of Thomas A. O'Connell Jr. during a wedding ceremony performed by Rev. Charles Collins at St. Ann's Church, Wollaston.

The bride is the daughter of Mr. and Mrs. Alfred Halwix of Quincy.

A graduate of Quincy High School and Quincy Junior College, she is employed at Apparel Retail Corp.

The bridegroom is the son of Mr. and Mrs. Thomas O'Connell of Quincy.

A graduate of Quincy High School, he is employed by Zytron Corp.

Matron of honor was Linda Halwix of Quincy. Bridesmaids were Jean O'Connell and Kelly Sparks of Quincy.

Best man was Dennis O'Connell of Seabrook, N.H. Ushers were Mark Halwix and Robert Goodnow of Quincy.

A reception was held at the Adams Heights Men's Club, Quincy.

Following a wedding trip to the White Mountains, N.H., the newlyweds are living in Weymouth.

South Shore Secretaries To Meet On Jan. 12

Professional Secretaries International South Shore Chapter will meet Tuesday, Jan. 12 at The Hollow Restaurant, 516 Adams St., Quincy.

A social hour will start at 5:30 p.m. followed by dinner at 6:30 p.m.

Peter Hersey, an accountant with the firm of Keith & Mareb of Brockton will speak on the New Tax Laws and how they will affect us.

Information regarding the association can be obtained by calling Mary Jo Kilmain, vice president at 298-8927 evenings or Grace Giunchiglia, membership chairman evenings, 773-0758.

Membership in the South Shore Chapter of Professional Secretaries International is open to any secretary who either resides or works in the South Shore area.

St. Ann's Dance

Dennis Curtin's Band will perform at the monthly dance of St. Ann's Parish, Wollaston, Saturday 8:30 p.m. to 12:30 a.m.

DRAPERY CLEANING PLUS

Plus Take Down and ReHang in your home or office
Plus No Shrink written statement
Plus the finest gentle cleaning and perfection pleating

CALL 698-8300

Walk-in drapery cleaning accepted at all locations

Dependable Cleaners

ELECTROLYSIS
Unwanted Hair Permanently Removed
Face, Eyebrows, Body, Legs, Hairline
DOLORES MACMILLAN, R.E.
680 Hancock St., Wollaston
Office hours by appointment day and evening
Complimentary consultation available
TEL: 471-9500
471-0214

A Touch Of Class
Claire Cooledge's
Happy New Year
Doorway to Fashion
Clearance Sale
Senior Citizens Discount
Closed Mondays
Open Tuesday thru Saturday
10 A.M. — 5:30 P.M.
Open Thurs. eves 'til 8:30
28 Greenwood Ave., Wollaston
across from the MBTA
773-5266
VISA

The Problem Solver
JANE CANNISTRARO
DECORATING CONSULTANT
Q. MY APARTMENT HAS AN OLD BLACK & WHITE TILE BATH, HOW CAN I GIVE IT A NEW LOOK WITHOUT SPENDING A FORTUNE.
A. A black and white bath is probably the easiest to decorate -- I would start with a black & white print wallcovering, then use a pure primary color for curtains, towels, rugs, etc. Keeping the background basic you can change your decor in minutes with new accessories.
HANCOCK PAINT WALLPAPER AND RUG CENTERS
QUINCY 714 ADAMS ST
TEL: 773-4946

Baby Portraits
in your home
Curran Photography
471-5917
+
Family Portraits & Wedding

Derringer
The Florist
389 Hancock St.
Quincy
328-3959
Since 1900

MR. and MRS. MICHAEL D. CARLONI
[Blackwell Studio]

Cindy Rathje Married To Michael D. Carloni

Bethany Congregational Church, Quincy, was the setting for the recent wedding of Cindy E. Rathje and Michael D. Carloni.

The ecumenical, double ring ceremony was performed by Rev. Elden D. J. Zuern and Fr. Joseph Byrne.

The bride is the daughter of the late Mrs. Erline Catterell Rathje. She was graduated from New Bedford High School, attended Bridgewater State College and was graduated from Peter Bent Brigham Hospital School of Nursing.

She is employed in the obstetrical division of Brigham and Women's Hospital.

Mr. Carloni is the son of Mrs. Margaret S. Carloni of Honolulu, Hawaii, and the late Mr. Mario L. Carloni.

He was graduated from Quincy High School and is employed as a roofer for Construction Collaboratives, Dorchester.

The newlyweds are living in North Quincy.

Gail E. Whitehead Engaged To Edward B. Butler

Mr. and Mrs. Robert W. Whitehead of 72 Waterston Ave., Wollaston, announce the engagement of their daughter, Gail Ellen, to Edward B. Butler, son of Mr. and Mrs. Edward R. Butler of Medford, N.Y.

Miss Whitehead, a graduate of North Quincy High School and Northeastern University, is employed by the Federal Deposit Insurance Corporation, New York City.

She also attends St. John's University.

Mr. Butler is a graduate of Patchogue High School, New York, and Illinois State University. He is also employed by the Federal Deposit Insurance Corporation, New York City.

A spring wedding is planned.

NQ Seniors To Meet Today

The North Quincy Senior Citizens Club will meet today (Thursday) at Atlantic Methodist Church, 62 East Squantum St., North Quincy.

Refreshments will be served at 12:30 p.m. The meeting will begin at 1 p.m.

ENGAGED – Mr. and Mrs. George C. Smith Jr. of 16 Anderson Road, Wollaston, announce the engagement of their daughter, Carole Ann, to John J. Gerien, son of Mr. and Mrs. Richard E. Gerien Sr., of New Hyde Park, N.Y. Miss Smith is a graduate of North Quincy High School, Quincy Junior College with an A.S. Ed degree and Bridgewater State College with a B.S. degree in education. She is employed by the Codman Co., Inc., Boston. Mr. Gerien is a graduate of St. Mary's High School, Siena College with a B.B.A. degree and State University of New York at Albany with an M.S. degree. He is a senior systems analyst with Doubleday & Co., Garden City, N.Y. A March 27, 1982 wedding is planned. [Pagar Studios]

Social

Mothers Of Twins To Hear Pediatrician

The South Shore Mother of Twins and Triplets Club will meet Jan. 11 at 8 p.m. at the Eagles Hall, Rte. 53, East Weymouth.

A pediatrician will speak and answer questions on not only multiple birth children but all children and their growth, development and problems.

The club is open to all mothers, grandmothers and expecting mothers of multiple birth children. For further information please call membership chairperson, Kathie Falletti at 749-6143.

MR. and MRS. RONALD J. MOSCATO [Pagar Studios]

Angelina Cristiani Married To Ronald J. Moscato

Angelina M. Cristiani recently became the bride of Ronald J. Moscato during a wedding ceremony performed by Fr. Charles Higgins at Sacred Heart Church, North Quincy.

The bride is the daughter of Mr. and Mrs. Joseph A. Cristiani of 75 Pontiac Rd., Merrymount. She is a graduate of Quincy High School, Quincy Junior College and Boston State College.

The bridegroom is the son of Mr. and Mrs. Joseph G. Moscato of 9 Hadley St., Medford. He attended Medford High School, Westfield State College and Boston University, and is attending Babson College. He is employed as a teacher at M.C.I., Concord.

Maid of honor was Marjory Cristiani of Merrymount. Bridesmaids were Marlene Johanson of Stoneham; Penney Ericson of Holbrook; Terry Craven of South Boston; Chris Montuori of Quincy; and Anne Dever of Quincy.

Kim Morris of Stoneham was a junior bridesmaid.

Best man was Ralph Johanson of Stoneham. Ushers were Michael Cristiani, Joey Cristiani and Nick Montuori, all of Quincy; Al Jacques of Grafton and Chuck McCall.

Anthony Cristiani was a junior usher.

A reception was held at Lombardo's, East Boston.

The newlyweds are living in Boston.

LOVE IS . . . a perfect wedding at the Golden Lion Suite

Speak to Terry Stracco - She's our rental agent - specializing in complete wedding package plans and all other occasions. The Golden Lion Suite accommodates up to 300. The Venetian Room up to 150 guests. Give Terry a call for an appointment for your reservation. New brochures are available. (air conditioned)

CALL Quincy Sons of Italy Social Center
120 Quarry Street, Quincy, MA 02169
NEW NUMBER is 472-5900

Knitting Machines

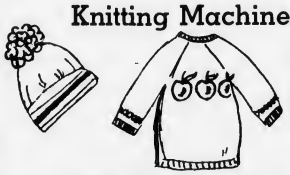

- Knitting Machines
- Attachments
- Pattern Books
- Knitting Classes

3 FREE Lessons with each purchase of a Home Knitting Machine

call WARM 'N WOOLIE 479-3498 843-8066

INSTANT COLOR
PASSPORT PHOTOS
McIntire's Studio
679 Hancock St., Wollaston
Closed Monday Tel 479-6888

Guys & Gals Get the Latest Blow Cut $9.50
• Shampoo • Precision Cut • Blow Dry

Perms At a price you can afford Includes cut, shampoo, creme rinse, styling $12.95
No appointment necessary - just come on in!

Marvel Mastercharge - Visa Accepted
Parking In Rear Of Shop 5 Cottage Ave., Quincy
Hours: 8:30-6:00 Daily Thurs. & Fri. til 9 472-9681

Alan H. Segal
ENGAGED IN GENERAL PRACTICE of LAW
Personal Injury Claims
Criminal • Civil • Family Matters • Divorce • Real Estate • Corporations
Wills • Trusts • Estates
CALL 328-6545, 848-6272
AHS
400 FRANKLIN STREET, BRAINTREE

Whitey's BAKERY

Mass. Retail Bakers Assoc.
1st Prize Winner for Wedding Cake Decoration

Your Wedding Will Be Better With A Cake From Whitey's

Birthday, Shower and Anniversary Cakes, Frozen Desserts, Ice Cream Rolls, Ice Cream Cakes and Tarts

27 Washington St.
Weymouth Landing
337-1471

WEEKLY SPECIALS
THURS. JAN. 7TH THRU WED. JAN. 13TH

PULLMAN COFFEE CAKE
REG. $1.65 $1.15 SAVE 50¢

DATE NUT BREAD
REG. $1.79 $1.29 SAVE 50¢

OPEN DAILY 6:30 A.M. TO 6 P.M., SUN. 7 A.M. TO 2 P.M.

COLPITTS Travel Center
1982
New Cruise Brochures
Of Special Interest:
Worlds' Fair
Holland Flower Show
Bach Festival
COLPITTS TRAVEL CENTER
1550 HANCOCK STREET
OPEN: Mon-Fri 9:00-5:30 • Thurs 9:00 - 6:30
Sat 10:00-3:00 or by appointment

SHER DRUG
Serving Quincy Square
for 40 years with fast courteous prescription service at discount prices.
We are still an old fashioned drugstore with an old fashioned lunch counter with old fashioned service.
However, we stock all the latest drugs & pharmaceuticals for your convenience.
Have your doctor call us with your new or transferred prescription.
'Where Prescriptions Cost Less'
SHER DRUG
Your Independent Pharmacy
33 Washington St., Quincy Square
472-5800 6:30 am - 7:30 pm
Senior Citizens 10% Discount

59 On Woodward Honor Roll

The Woodward School for Girls, 1102 Hancock St., Quincy Center announces 59 students have been named to the honor roll for the first quarter of the 1981-1982 school year.

Grade 12

High Honor Roll: Patricia Baldassini, Quincy; Maura Doherty, Quincy; Robin McCluskey, Weymouth; Lisa Smith, Weymouth.

Honor: Nancy Coleman, Quincy; Stacey Goldstein, Randolph; Chris Ivey, Quincy.

Merit: Michelle Barboza, Weymouth; Cheryl Donovan, Quincy; Jennifer Shepard, Quincy; Wendy Smith, North Weymouth.

Grade 11

Honor: Michelle Dennis, Quincy.

Merit: Suzanne Blake, Quincy; Lisa DiTullio, Braintree;, Kelly Keeler, Quincy; Laura Panos, Jamaica Plain; Michelle Trahan, Quincy.

Grade 10

High Honor Roll: Kelly-Anne Doherty, Quincy; Patricia Smith, Dorchester.

Honor: Judy Aroyan, Dorchester; Cheryl DiSessa, Quincy; Mary Palisi, Quincy; Barbara Parsley, Quincy; Claudia Rosengurt, Quincy.

Merit: Nancy Hannan, Hyde Park; Pam Ober, Quincy; Alice Sloan, Weymouth.

Grade 9

High Honor Roll: Colleen Williams, Milton.

Honor: Kendra Mahoney, North Weymouth; Lisa O'Connell, Quincy; Kristine Olson, Holbrook; Stephanie Segadelli, Quincy.

Merit: Beth Hodgkins, Scituate; Lori Sarruda, Quincy; Deanna Seymourian, Milton; Cristina Tiriticco, Quincy.

Grade 8

High Honor Roll: Teresa Goode, Dorchester.

Honor: Mannette Cochran, Milton; Anne Marie Kent, Dorchester; Lisa Norton, Quincy; Lee Weidner, Quincy.

Merit: Judy Brown, Quincy; Karin Seymourian, Milton; Jordine Tagen, Randolph.

Grade 7

High Honor Roll: Kristin Pelletier, Quincy; Kathleen Ryan, Quincy; Lee Tranford, Quincy.

Honor: Lynne Anderson, Quincy; Kimberly Cunio, Quincy; Linda Flaherty, Quincy; Lisa Francoeur, Quincy; Robyn Masidlover, Quincy; Patricia D'Donoghue, Quincy; Amy Rowbotham, Quincy; Deborah Vacca, Quincy; Sandra Wallace, Quincy; Tracy Williams, Milton.

Merit: Gloria Gougian, Quincy; Emily Ross, Quincy.

84 Students Receive Honors At. St. Joseph's

Eighty four students from St. Joseph's School, Quincy Point, have been named to the honor roll or have received honorable mention awards for the first trimester.

Named to the honor roll were:

Grade 2: Amy Connell, Karen Curran, Masa Heriyama, Kelly Naudus.

Grade 3: Amy Chenette, Sheila Cronin, Denise Curran, Janeen Hurley, Eileen McDonell, Susan Morey, Kerry O'Brien, Richard Sangeleer.

Grade 4: Jeffrey Burm, Branden Farrell, John Glennon, Marie McDonnell, Christine Murray, Lauren Tully, Lina Russo.

Grade 5: James McLarnon, Rebecca Chiccino, Elizabeth Hardy.

Grade 6: Robert Roche, Rhonda Hagerty.

Grade 7: Pamela Daskins, Matthew O'Brien, William Ryan, Ann Scolaro, Karen Zupkofska.

Grade 8: Julie McDonough, Teresa Roberts.

Selected for honoral mention awards were:

Grade 2: Vincent Bettes, Kevin Brown, David Brownell, Nicola Cangemi, Patricia Fitzgerald, Elaine Healy, Jennifer Hurley, Jason Leiselle, Maureen Mancuso, Marie Sangeleer, Maureen Wood.

Grade 3: Joseph Bevilacqua, Matthew Connell, Carolyn Carney, Christian Comeau, Noreen McBride, Michael Staff, Jennifer Verlicco.

Grade 4: Joseph Abouzeid, Matthew Connell, Trina Furbish, Robert Wison.

Grade 5: William Hutton, Paul McDonnell, Karyn Brownell, Roberta DiTullio, Sandra Doherty, Lauren Morgan.

Grade 6: Julie Beniers, Jodi Farrell, Cathleen Carney, Amy Larson, Teresa Noenickx, Laura D'Amore, Andrew Murray.

Grade 7: Christopher Beale, Julie Cangemi, Nancy Collings, David Jennette, William Roche, Diane Trubiano.

Grade 8: Colleen Carney, Roberta Courtney, Brian Glavin, David Hack,Jacqueline Halpin, Joan Herrick, Marilyn McBride, Matthew McDonnell, Renee Morin, Julie Morrissey, Ann Marie Noenickx, Mark Timmons.

Talk On 'Loneliness' For Separated, Divorced

St. John's Support Group for the Separated and Divorced will sponsor a talk on "Loneliness" Tuesday, Jan. 12, at 8 p.m. in the rectory hall, 23 Gay St., Quincy Center.

Speaker will be Father Joachim Lally, C.S.P., who has had many years experience with the separated and divorced at the Paulist Center in Boston.

The public is welcome to attend.

I DID IT!
Last year my only New Year's Resolution was to get rid of my ugly cellulite.
I started exercising at JOY in January and went from size 11 to size 7. I felt better and best of all I looked better.
You too, can have the body you always wanted! Call us now for details on how you can look better and feel better just in time for spring.
Linda
Manager
Joy Health Spa
Quincy
NOW OPEN
Braintree
420 Washington St.
Suite B5
848-8520
VALUABLE COUPON
8 GREAT WEEKS 19.99
with this coupon
Offer Expires 1-13-82
Quincy
102 Parkingway
328-9355
NOW - FREE BABYSITTING
MON-FRI 9-12
JOY HEALTH SPAS
LYNN MELROSE RANDOLPH
NASHUA, N.H. BERLIN, N.H.
DOVER, N.H. SALEM, N.H.
MANCHESTER, N.H.
SOMERVILLE, MASS.
• Sauna • Showers
• Dressing Rooms
• Tailored Programs
• Free Aerobics
• Lockers
• Group Exercise
• Nutritional Guidance
MON. - FRI. 9 - 9 SAT. 9 - 3 Q.S.

WINTER CLEARANCE
Eileen's
Special Sizes
Dresses 12½-32½
Blouses 36-54
Pants 30-46
We Specialize In The Latest Half-Size Fashions At Budget Prices
30% OFF
BLOUSES • SLACKS
LOUNGERS
SWEATERS • SLEEPWEAR
50% OFF
BAGS • DRESSES
PANTSUITS • BLAZERS
SKIRTS • COATS
ALL SALES FINAL
Quincy's Only Store Specializing in Half Sizes
1463 Hancock St., Quincy 479-7870
(Across from Child World)
OPEN 9:30 TO 6 THURS. & FRI TIL 9
VISA

QJC Evening College Registration Starts Jan. 11

Richard Mula, Dean of Continuing Education announces the registration schedule for spring classes at Quincy Junior College.

The registration period is Jan. 11-13 9 a.m. to 3 p.m. and 6-8 p.m. and January 14 and 18 9 a.m. - 3 p.m.

Students are encouraged to register early to insure space in the course of their choice. Most three credit courses meet once a week from 6:30 to 9:20 p.m.

When registering, students should have with them their Social Security number and must pay their full tuition. Advisors are available to assist students in planning a program and choosing courses.

Courses are offered in a wide range of subjects including Psychology, Business, Secretarial Science, Literature, Fine Arts, History, Sociology, Government, Early Childhood Education, Science, Math, and Criminal Justice, among others.

Classes begin Jan. 25. Credit courses continue for 15 weeks until May 13. Non-credit courses vary in length from 10-15 weeks.

For more information and a brochure call Dean Mula at 786-8741.

INDOOR FLAGS OUTDOOR
State ACCESSORIES Church
Flags Flags of All Nations Flags
FLAGS MADE TO ORDER
EAGLE FLAG CO., INC.
147 Beach St. 617
Wollaston, Mass. 02170 472-8242

Sign up for a high-yielding Individual Retirement Account and we'll let you keep the pen.

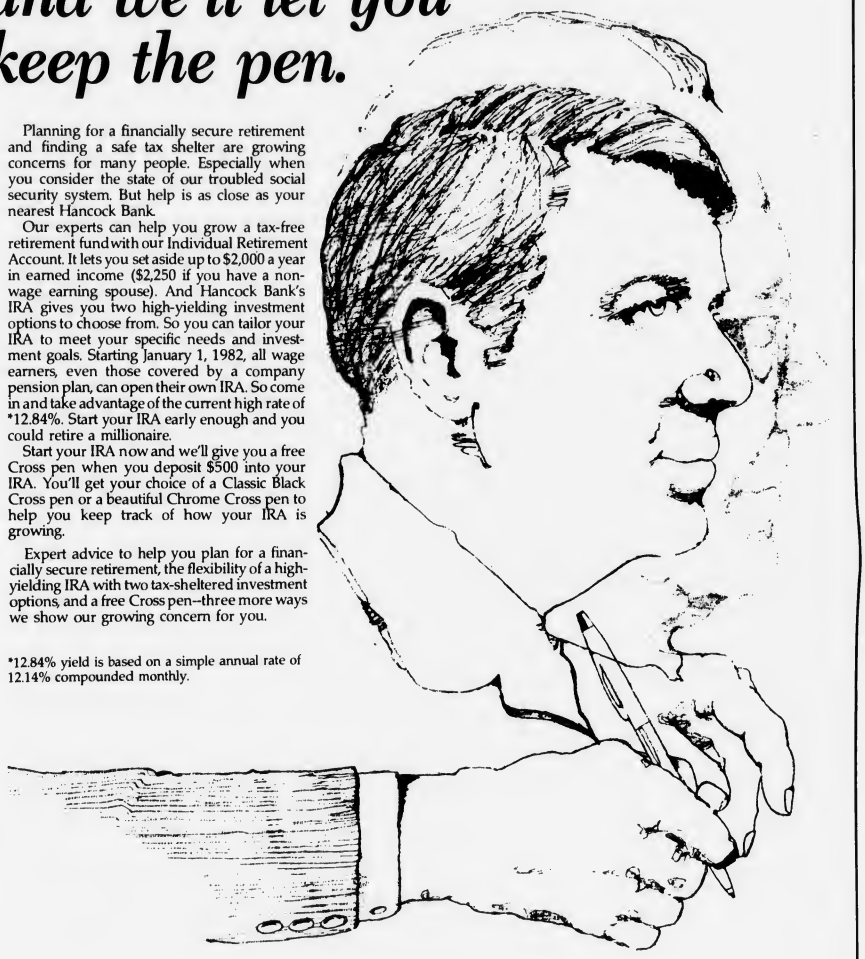

Planning for a financially secure retirement and finding a safe tax shelter are growing concerns for many people. Especially when you consider the state of our troubled social security system. But help is as close as your nearest Hancock Bank.

Our experts can help you grow a tax-free retirement fund with our Individual Retirement Account. It lets you set aside up to $2,000 a year in earned income ($2,250 if you have a non-wage earning spouse). And Hancock Bank's IRA gives you two high-yielding investment options to choose from. So you can tailor your IRA to meet your specific needs and investment goals. Starting January 1, 1982, all wage earners, even those covered by a company pension plan, can open their own IRA. So come in and take advantage of the current high rate of *12.84%. Start your IRA early enough and you could retire a millionaire.

Start your IRA now and we'll give you a free Cross pen when you deposit $500 into your IRA. You'll get your choice of a Classic Black Cross pen or a beautiful Chrome Cross pen to help you keep track of how your IRA is growing.

Expert advice to help you plan for a financially secure retirement, the flexibility of a high-yielding IRA with two tax-sheltered investment options, and a free Cross pen—three more ways we show our growing concern for you.

*12.84% yield is based on a simple annual rate of 12.14% compounded monthly.

HANCOCK BANK

Hancock Bank, 1459 Hancock Street, Quincy MA 02169 • Quincy • Wollaston • North Quincy • South Weymouth • Randolph
Southern Artery • Braintree • Dedham Square • Dedham Mall • Canton
Norwood • Plainville • Norfolk • Walpole • Walpole Mall

Member FDIC 773-0500

EQUAL HOUSING LENDER

Bonnie Comes Home After Lost 5 Months In Maine Woods

By NANCY McLAUGHLIN

Bonnie, a diminutive five and a half year old purebred Shetland Sheep Dog, may not have made it home for Christmas.

But, she sure gave her Wollaston owners something special to celebrate New Year's Eve when she was found, unharmed, Dec. 29, after being lost in the Maine woods since Aug. 4.

"We gave up around October," says Mrs. Helen Metcalfe who explained that she, her husband, Russell, and Bonnie had been vacationing at a cabin in Oxford, Me., last August when their 30 pound "mini Lassie" ran off.

Shy with strangers, Bonnie had apparently been frightened by some adolescents and escaped into the woods.

"She must have lost her sense of direction," says Mrs. Metcalfe who noted that Bonnie had accompanied the Metcalfes to the cabin in past summers and was not prone to wandering away.

For the next three weeks, the Metcalfes searched the area, placed ads in local papers, passed out handbills, and checked with animal shelters.

Even after they returned home to Wollaston, the Metcalfes called Maine periodically to see if Bonnie had turned up.

As more time went by, it seemed less and less likely that Bonnie would be found.

Then came the phone call around noon Dec. 29, from the S.P.C.A. in Maine.

Bonnie had been spotted in Auburn, about 15 miles from where she had been lost. They were able to trace her owners using her Quincy tags.

"They said they were sorry they didn't have Bonnie for us for Christmas," says Mrs. Metcalfe, "but actually they called the day before my birthday."

After a three hour drive that same day, the Metcalfes were reunited with their dog after a 21 week separation.

Mrs. Metcalfe reports that despite her ordeal, Bonnie recognized her owners.

"She walked over, and raised her paw," says Mrs. Metcalfe, "and then she got excited."

Bonnie's veterinarian calls her a "lucky dog" and reports that she hasn't suffered nutritionally.

"She got food somehow," says Mrs. Metcalfe who added that Bonnie has eaten more voraciously since her return.

She'll be checked for heart worm in the spring to be on the safe side.

For now, Bonnie's only problem is adjusting to a new member of the household, Megan, a Sheltie puppy.

"It's a little difficult," admits Mrs. Metcalfe, "each thinks the other is an outsider."

Chances are, if Bonnie can handle almost five months on her own in the woods of Maine, she can handle anything.

BONNIE, right, a 30 pound purebred Shetland Sheep Dog, is safe and sound in her Wollaston home after being lost in the Maine woods for almost five months. Owners Helen and Russell Metcalfe report Bonnie's only problem now is adjusting to a new member of the household, Megan, left.

(Quincy Sun Photo by Stephen O'Gara)

Women's Fitness Program

The Quincy Recreation Department announces that its Women's Fitness Program at the Lincoln Hancock Community School will re-open Tuesday, Jan. 4.

The program will continue Tuesdays and Thursdays according to the following schedule: 7 to 8 p.m. supervised exercise followed by optional swimming, 8 to 9 p.m. supervised exercise followed by optional swim or recreational games in the gymnasium.

There is a $1.00 fee payable at the door.

No registration is necessary and participants may choose the 7 p.m. or 8 p.m. exercise, or stay for both.

Participants must be past high school age and proper gym attire is requested.

The program is under the supervision of Sarah Cobban of the Recreation Department Staff. Additional information can be obtained by calling 773-1380, ext. 204.

GOP Delegates Caucuses Jan. 13

The Republican pre-primary convention will be held Saturday, March 6 at the Sheraton-Boston Hotel commencing at 9:30 a.m.

The Quincy City Ward Committee Republican caucuses to elect delegates will be held Jan. 13 at 7:30 p.m. at the Wollaston Methodist Church, 40 Beale St.

There will be a total of 20 delegates from Quincy proportionately among the six Wards. Any officially registered Republican can be elected as a delegate from his ward but only elected Ward Committee members can vote for a delegate. Any questions concerning the selection process should be addressed to the City Chairman, Joyce I. Baker, 121 Marlboro St., Quincy.

A brief regular City Committee member meeting will follow the voting.

Kenneth Murdock Honored By Boston Gas

Kenneth E. Murdock of Quincy recently celebrated 25 years with Boston Gas.

Murdock, a credit representative in the customer activities department, joined the company in 1956.

He received a gold watch in honor of his 25th anniversary, and became a member of the Boston Gas Quarter Century Club, composed of 1,300 active and retired employees with at least 25 years service.

kelly's pub 'n grub

IRISH COFFEE SPECIAL
$1.95 EVERY DAY

HAPPY HOUR
4 TO 7
MON. THRU THURS.
HORS D' OEUVRES

LADIES NIGHT
WED. NIGHT
7 TO 1 A.M.
ALL LADIES DRINKS $1.25

FEATURING
GUINESS & BASS ON TAP

● FREE ●
FUNCTION ROOM AVAILABLE FOR PRIVATE PARTIES

THE NEW VICTORIAN ROOM

● EVERY FRIDAY & SATURDAY ●
PIANO BAR & SING-A-LONG
WITH DONNIE PASCO
IN THE
NEW VICTORIAN ROOM

27 BILLINGS ROAD QUINCY

kelly's pub 'n grub

328-9806

Camp Massasoit Benefit Party

CAMP MASSASOIT Good Scout Benefit Party at Granite Place had scouts and adults honoring John (right) and Buell Fuller (not present) who have been involved with the camp since 1927. From left, are scouts David Finnegan, Bill Guarnagia and John Stranberg; former Mayor-Senator James R. McIntyre, general chairman; Harold Crowley, Jr., secretary; and Fuller.

(Quincy Sun Photos by Stephen O'Gara)

JOHN AND BUELL FULLER, both 75, and scout masters of Troop 151 with handicapped members, were honored recently at the biennial holiday Good Scout party to aid continued renovation and improvement of Camp Massasoit. From left, former Mayor-Senator James R. McIntyre, general chairman, and secretary Harold S. Crowley, Jr., present a $25 gift certificate donated by the Bargain Center, to regular customer John Fuller. Buel Fuller, also awarded a certificate, was not on hand for the recognition which was held as a surprise.

Special Interest Women's Center Courses At Quincy Junior College

The Women's Center at Quincy Junior College will offer courses of special interest to women during the spring semester.

On Monday evenings from 7 to 9 p.m. a Personal Growth Through Self-Awareness course will be given beginning Jan. 25 for 10 weeks.

On Wednesday evenings from 7 to 9 p.m., an Assertiveness Training courses will be held starting Jan. 27 for eight weeks.

A Personal Growth and Career Workshop for Women will be held at the Lincoln-Hancock School Wednesday mornings from 9:30-11:30 a.m. beginning Jan. 27.

The three courses are non-credit and will be led by Carla Goodwin, Women's Center workshop leader.

On Monday evenings from 6:30 to 9:20 p.m. the course Women in Literature and Women Writers will be held beginning Jan. 25. The course will include readings from a selection of writings about women and reading and discussion of Virginia Woolf, Dorothy Parker, Carson McCullers, Mary McCarthy, Joyce Carol Oates, Sylvia Platt and Doris Lessing.

The three-credit course will be taught by Alicia Coletti, Women's Center Director.

The Wednesday morning class must be registered for at the Lincoln-Hancock School. Students may register for the other three evening courses at Quincy Junior College. For further information call Dean Richard Mula at 786-8741 or Alicia Coletti at 786-8791.

CPR Course At Beechwood Center

The Beechwood Community Life Center, 225 Fenno St., Wollaston, announces the beginning of a four-week cardio-pulmonary resuscitation (CPR) course Tuesday, Jan. 12 from 6:30 to 9 p.m.

The course will be taught by Nancy Joyce, certified Red Cross instructor. There will be a fee of $7.50 which includes all materials.

Call 471-5712 to register.

BRA-WEY FLORIST
94 Washington St.
Weymouth
337-0288 337-0289

Norfolk County Bar Association
Lawyer reference service will help in selecting an attorney.
If you need a lawyer and don't know one, call us and you will be referred to an attorney in your area who will talk to you for a nominal fee for the first visit.
P. O. Box 66, Dedham, Mass.
326-8699
Call 10 a.m. to 2 p.m.

Weymouth Savings Bank
South Shore's Oldest Savings Bank

HAS THE IRA TAX SHELTERED INVESTMENT PLAN FOR YOU.

Our IRA Tax Sheltered Accounts are available to every working person. Even if you're covered by a qualified pension or retirement plan you can still realize significant tax savings every year.

EXCLUDE UP TO $2,000.00

from taxable federal income (working couples up to 4,000 annual tax - deductible contributions — and up to $2,250 tax-deductible contributions if your non-working spouce has an IRA)

- High Money Market Rates
- Variable or fixed rate investment options
- Insured Savings
- Free gift - Yours when you open your I.R.A.

18 MONTH VARIABLE RATE INVESTMENT
initial $100 minimum deposit.
This rate is flexible and will change once a month effective on the dividend date. The present rate is based on 12/23/81 auction of one year U.s. Treasury bills. PLUS ¼ of 1%
12.501% + .25 = 12.751%
Annual Rate
Additional deposits of $25.00 or more are permitted at any time without extending the maturity of the account.
Federal regulations require a substantial penalty for early withdrawal

OR
I.R.A. FIXED RATE
$500 minimum deposit
A guaranteed rate of return for the full term of your investment. Our fixed rate investment has a term of 2½ years. The rate in effect thru January 18, 1982.
15.251% effective annual yield based on 14.00% annual rate

ACT NOW — Call Anne Geloran - 337-2700 or come into any of our 4 convenient locations. The sooner you start an IRA - the sooner you will be earning tax deferred interest.

337-2700
383 Bridge St., No. Weymouth
47 Washington St., Weymouth Landing
295 Washington St., Weymouth
372 Quincy Ave., East Braintree

WEY-BANK
WEYMOUTH SAVINGS BANK

Obituaries

Roberta M. Crowley, 73, Retired City Treasurer

A funeral Mass for Mrs. Roberta M. (Kennedy) Crowley, 73, of Quincy, a retired city treasurer, was held yesterday (Wednesday) in Blessed Sacrament Church.

Mrs. Crowley died Saturday at her home after a short illness.

Active for many years in Quincy politics, she was the wife of the late Mr. David J. Crowley, a former city councillor.

Mrs. Crowley had lived in Quincy for 45 years.

Born in Somerville, she had also lived in Boston where she attended public schools.

Before becoming treasurer, Mrs. Crowley had worked in the city treasurer's office for 20 years.

She retired as treasurer in 1975.

Mrs. Crowley was a charter member of the Rock Island Cove Improvement Association and the Houghs Neck Community Council.

A founder of the Quincy Democratic Women's Club and the Peninsula Women's Club, she was an active member of the Democratic City Committee in Quincy.

She is survived by a son, David J. Crowley, Jr., of Wollaston; two daughters, Mrs. Mary R. Gregoire of Quincy and Mrs. Jean Siebert of Sandbridge, Va.; a brother, former state treasurer John F. Kennedy; and nine grandchildren.

Funeral arrangements were by Keohane Funeral Home, 785 Hancock St., Wollaston.

Burial was in Pine Hill Cemetery.

MEMORIAL GIFTS
Luxurious vestments altar books candles stoles sacred vessels etc
All Memorial gifts promptly memorialized without charge
A. E. GOODHUE CO.
13-15 School St., Quincy, 472-3090

Nunziata Giovannangeli, 97

Private funeral services will be held for Mrs. Nunziata (DiBona) Giovannangeli, 97, of Quincy, a retired bookkeeper, who died Monday.

Mrs. Giovannangeli was born in San Donato, Italy.

After she moved to Quincy, she attended the Willard School and was graduated from Quincy High School in 1905.

For many years, she was employed as a bookkeeper for several Quincy granite industries.

Wife of the late Mr. Felice Giovannangeli, she is survived by three daughters, Gloria Marini and Stella Tocchio, both of Quincy; and Isabelle Desantis of Norwood; four grandchildren and four great grandchildren.

Mrs. Giovannangeli was also the mother of the late Mr. Hugo Giovannangeli.

Funeral arrangements are by Sweeney Brothers Home for Funerals. Visiting hours have been omitted.

Burial will be in Mt. Wollaston Cemetery.

William P. Campbell, 51, Former Hockey Friends President

A funeral Mass for William P. Campbell, 51, of Quincy, former president of the Friends of Quincy Hockey Association, was held yesterday (Wednesday) in Our Lady of Good Counsel Church.

Mr. Campbell died Saturday in Quincy City Hospital.

He had lived in Quincy for 15 years.

Born in Boston, he had also lived in Dorchester. He was a fossil fuel mechanic for Boston Edison where he was employed for 29 years.

He is survived by his wife, Gladys P. (MacDonald) Campbell; three sons, Paul G. Campbell, John P. Campbell and Robert M., Campbell, all of Quincy; two daughters, Jean M. Shearing and Carol A. Campbell, both of Quincy; a brother, Charles J. Campbell, Jr., of California; two sisters, Dorothy O'Connell of Cohasset and Anne Kelley of Quincy; and two grandchildren.

Funeral arrangements were by Sweeney Brothers Home for Funerals, 1 Independence Ave. Burial was in St. Mary's Cemetery.

Charles H. Pray, 72, Retired Railroad Supervisor

A funeral service for Charles H. Pray, 72, of Quincy, a retired supervisor for Fore River Railroad, was held yesterday (Wednesday) at Church of the Holy Nativity, South Weymouth.

Mr. Pray died Saturday in South Shore Hospital, Weymouth, after a long illness.

He had lived in Quincy for two years.

Mr. Pray had worked on the shipyard railroad for 36 years before retiring as superintendent seven years ago.

Born in Weymouth, he was a member of the Weymouth Senior Citizens and Church of the Holy Nativity.

He is survived by his wife, Marian (Alexander) Pray; a daughter, Pamela Blades of Pembroke; two sisters, Barbara Llano and Myrtle Turner, both of Florida; and three grandchildren.

Burial was in Village Cemetery.

Donations in his memory may be made to the Church of the Holy Nativity or 1000 Southern Artery, Quincy.

Deaths

Pantaleone U. DiLoreto, 72, of Braintree, formerly of Quincy, in Quincy City Hospital, Jan. 4.

William S. Knowlton, 80, of Quincy, in Quincy City Hospital, Jan. 3.

Maude T. (Tulloch) Pen Eyck, of Yarmouth, formerly of Quincy, at home, Dec. 30.

Margaret (Petrone) Jones, 78, of Marshfield, formerly of North Quincy, in Symmes Hospital, Arlington, Jan. 3.

Isabelle (O'Brien) Fitzgerald, 77, of Greentown, Pa., formerly of Quincy, in Our Lady of Mount Carmel Church, Lyndhurst, N.J., Dec. 29.

Uuono Adams Marin, 67, of Hyannis, formerly of Quincy, in Hyannis, Jan. 3.

Susan (Hayes) McCormack, 92, of West Quincy, Jan. 3.

Deware Brothers
FUNERAL HOME and CHAPELS

Donald M. Deware
Director
576 Hancock Street, Quincy
Tel: 472-1137
Non-Sectarian
Services rendered to any distance
39 years under same Ownership and Directorship

Quincy Hearing Aid Dispensers
1246 Hancock St.
Next to Bargain Center

Free 30 Day Trials
773-0900
Robert Karas
Certified Hearing Aid Audiologist

Hancock Monument Co.

John Ricciuti & Sons Inc.
295 Hancock St., North Quincy
[Opposite No. Quincy High School]
Best Domestic and Imported Granite
Visit Our Large and Complete Display
All Monuments Reasonably Priced
472-3447
Bronze and Granite Cleaning Estimates on Request.
Open Mon. thru Sat. by Appointment on Sundays

Sweeney Brothers
HOME FOR FUNERALS
RICHARD T. SWEENEY, SR.
RICHARD T. SWEENEY, JR.
JEFFREY F. SWEENEY
1 INDEPENDENCE AVENUE • QUINCY, MASS.
472-6344

Sweeney Funeral Service
DENNIS S. SWEENEY, Director
Non Sectarian

74 ELM ST.
QUINCY
773-2728
326 COPELAND
W. QUINCY
773-2728
Successor to M. Joseph Sweeney
PARKING FACILITIES

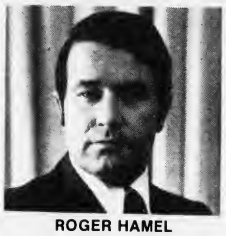
ROGER HAMEL
1932
1982
Wickens & Troupe Funeral Home
We are pleased to announce The Observance of our
50th Anniversary
This Year
Family owned and operated since 1932
Roger G. Hamel
Owner-Manager
26 Adams St.
Quincy, Mass.
472-5888

12:30 P.M. Mass Sunday

Fr. William McCarthy To Celebrate 30th Anniversary

Rev. William R. McCarthy, pastor of St. John's Church will celebrate the 30th anniversary of his ordination at a Mass of Thanksgiving Sunday at 12:30 p.m. at the church.

A reception will follow in the lower church.

Fr. McCarthy was ordained at Holy Cross Cathedral by the late Richard Cardinal Cushing on Jan. 10, 1952.

He has served as pastor of St. John's since Feb. 1, 1977.

Along with his duties as pastor, he has been involved with organizations such as St. Vincent de Paul Society.

Chairman of the parish council, he is spiritual director of the Christian Service Commission, Parish Activities Commission, and the Quincy Catholic Club.

Fr. McCarthy was appointed chaplain of the Quincy Fire Department in January, 1978.

Appointed a commissioner of the Quincy Housing Authority in June, 1978, he served as chairman of the authority from 1980-1981.

A member of the board of directors of the South Shore Council on Alcoholism, he is a member of the advisory boards of the Woodward School for Girls, Archbishop Williams High School and Granite Place.

He is also chaplain for senior citizens at Town Brook House, Martensen St. and Granite Place.

Born Dec. 9, 1926 in Haverhill, Fr. McCarthy is the son of the late Mr. and Mrs. John J. McCarthy.

He is the brother of Mrs. Hector F. Perrone and the late Rev. John J. McCarthy, who served as pastor of St. Francis of Assisi Parish in Braintree, and died in December, 1974.

Fr. McCarthy attended Haverhill public schools, St. James High School, and briefly, St. Charles in Cantonsville, Md.

He entered St. Clements Hall, Brighton on Feb. 1, 1945 and St. John's Seminary in September, 1946.

His first assignment was at St. Rose Church, Chelsea. During that assignment, he was involved in parish activities such as CYO, St. Rose drum corps, St. Vincent de Paul Society and Single Ladies Sodality.

He was spiritual director of St. Rose Grammar and High School, and also served on the faculty.

Fr. McCarthy was chaplain of the Chelsea Police and Fire Departments, Knights of Columbus and the Irish Club.

He was transferred to St. Gregory's Church, Dorchester, in February, 1963, and served as an associate pastor.

His parish activities included the sodality, CYO, St. Vincent de Paul Society.

He instituted St. Gregory's Social Organization, and participated in grammar and high school activities.

A CHRISMON TREE was decorated by members of the First Church of Squantum at the annual "Hanging of the Greens" Sunday. From left, are Marie Reister, Karen Reister, Sandy Ahern and Andrew Ogilvie.

Feast Of Lights Sunday At Sacred Heart Church

The sixth annual ecumenical Epiphany Feast of Lights service will be held Sunday at 7:30 p.m. at Sacred Heart Church, North Quincy.

The event, which has been growing in popularity, is under the sponsorship of the Inter-Church Council of Wollaston and North Quincy, which lists nine member congregations.

Open to the public, the service will feature several choral works performed by the Eastern Nazarene College a capella choir, under the direction of Professor Greg. Larkin.

The college's Brass Ensemble, directed by Professor Robert Howard, will also share in the service.

Rev. Arthur Curtis, pastor of Atlantic Memorial Congregational Church, will deliver a brief homily. Clergy and laity from all member churches will participate. A social hour will follow the service.

A candle-lighting ceremony is a central feature of the event, representing the light of Christ entering the world and "gradually spreading through time and space," according to The Rev. William D. Underhill of St. Chrysostom's Church, one of the council members.

"The candle-lighting ceremony climaxes with each worshipper holding a lighted candle to carry forth into the world," he said.

Members of the Inter-Church Council include Atlantic Memorial Congregational Church, Sacred Heart (Roman Catholic) Church, Union Congregational Church, First Church of Squantum, Wollaston Church of the Nazarene, Good Shepherd Lutheran Church, as well as St. Chrysostom's (Episcopal) Church.

The committee planning the service points out that this Feast of Lights is for the entire community and open to the public. There will be ample room for all who wish to attend.

Wollaston Church of the Nazarene

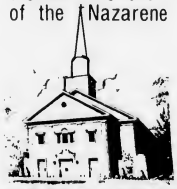

37 E. Elm Ave., Wollaston
— Services —
Sunday- 11:00 a.m. & 6:00 p.m.
Wednesday- 7:00 p.m.
"Your Community Church"

New Year's Service At Squantum First Church

The congregation of the First Church of Squantum held a joyous New Year's Service Sunday morning.

The Chancel Choir sang Samuel Wesley's hymn "Lead Me, Lord" as the offertory.

The pastor, the Rev. Dr. Gene Langevin, spoke to the children about "Faith and Salt". He preached on the topic, "1982: An Adventure For You?"

Greeters for the morning were Joan and Katherine Hansen.

Betty Ellis and Edna Swanson hosted the Fellowship Hour.

Next Sunday's service begins at 10:15 a.m.

TAX TIPS
by David J. Liben

FILE EARLY

It's in your best interest to file your tax returns as soon as you can. Budgetary cutbacks at the IRS will probably slow the processing of returns. Filing a few days earlier could mean you'll have your refund a few weeks earlier. If your paycheck stubs show year-to-date information, your return can be prepared from the last one you received in 1981. The other information you need to complete your return can be found on statements you already have, or can be obtained by phone.

If you expect to owe the IRS, beware! Should you owe more than one-fourth of the taxes you've already paid in, you'll be hit with an underpayment penalty. Figured like interest, the penalty rate is scheduled to jump from 12% to 20% on February 1. So in most cases you'll benefit by paying your balance by January 31. If you find yourself in this situation, see if you meet one of the four exceptions to the penalty and file Form 2210 with IRS, Form M-2210 with the state.

THE TAX CLINIC CHALLENGE

Bring us your completed return for a FREE REVIEW.

Your return is reviewed by an **experienced** tax consultant and attorney who **know** the tax laws **inside** and **out**, and take the time to work with you to legitimately **minimize** your tax. You pay our regular fee — based on the complexity of your return — **only** if we save you tax dollars. For an appointment or more details call or visit . . .

THE TAX CLINIC

Open year-'round at 1566 Hancock Street, Quincy Center
in the law offices of Brian R. Clerkin
OFFICE HOURS: Weekdays except Friday 8 a.m. - 9 p.m.
Friday and Saturday 9 a.m. - 6 p.m.; Sunday Noon - 4 p.m.

479-7777 471-8687

Insure Your IRA

You know that this year **all** employees can contribute up to $2,000 yearly to an Individual Retirement Account (IRA) and deduct it from Federal taxable income. ($2,250 if non-working spouse is included; $4,000 for working couple.)

You also know that interest earned by your IRA is sheltered from all income taxes until you retire.

But do you know that the best IRA is with a bank that **insures** your fund, helps you to select a **high interest** investment, and charges **no fee**.

Quincy Cooperative is that kind of bank, and its friendly staff will be glad to answer any question you may have about setting up your own IRA.

(P.S. When you ask about the current IRA, also ask whether you can qualify under the old rules for an IRA federal tax deduction on 1981 income.)

quincy cooperative bank

Quincy: 1259 Hancock St.
1000 Southern Artery
Soon: 85 Quincy Ave.

Cohasset: Route 3A
Braintree: 280 Grove St.
Hanover: Routes 53 and 139

Board To Reconsider Danny's License Request

The Alcoholic Beverages Control Commission has reviewed and remanded to the Quincy License Board an appeal by Danny's, 126 Quincy Ave., which was denied a wine and beer license by the board Nov. 10, 1981.

In addition to sending the matter back to the local board for another hearing, the ABCC also recommended that the license be granted.

City Clerk John Gillis said the ABCC is interested in a traffic count for Danny's, since traffic problems were among the reasons for the license being denied.

There was also opposition from the Ward II Civic Association at the November hearing.

Police Chief Francis Finn said he doesn't have the manpower to conduct a traffic count.

Fire Chief Edward Barry suggested that the ABCC conduct the traffic count, and a letter to that effect will be sent to the commission.

The License Board denied Danny's request on a 4 to 1 vote.

Gillis voted in favor of the license.

Board Briefs

The City License Board took the following action at Tuesday's meeting at City Hall:

- Allowed to be withdrawn a request from Quincy Junior College, 34 Coddington St., for two video games. City Clerk John Gillis said the college's board of directors will discuss the matter at a meeting.
- Granted, for one year, a second hand license to the Boston Harbor Marina Antique Craft & Flea Show.
- Placed on file a matter involving a lodging house at 74 Bigelow St., being operated without a license. The matter will be referred to the wire, fire and building departments.
- Granted the North Quincy Swim Team Boosters Club a one day all alcoholic license for a dance Friday, Jan. 22, 8:30 p.m. to 12:30 a.m. at the North Quincy Knights of Columbus Hall. A representative from the group said that money raised will be used for a banquet and for scholarships.
- Granted transfer of the common victualer, Lord's Day and three video machine licenses for Jenelle International Gourmet, Inc., 764 Hancock St., from Gloria George to Gregory Pearce of Quincy. Police Chief Francis Finn told Pearce that youngsters are not to play the video games during school hours.

MEN'S BLOW CUT $10.00

Anthony's HAIRSTYLING
where every hair counts
Thursday & Friday 9-9
10 Stylists to serve you
1547 HANCOCK ST. QUINCY 773-4334 472-9123

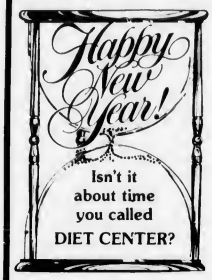

HOW TO WIN AT THE LOSING GAME DIET CENTER

Lose weight because you are a wonderful person . . . Not in order to become one.

Braintree 848-9676
Quincy 770-3442
(in front of the MBTA Station)

4 Quincy Women Receive B.U. Degrees

Four Quincy women recently received degrees or certificates at graduation ceremonies held by Boston University.

Moira L. Cavanagh of 27 Prospect Ave., received a B.S. degree from the School of Public Communication.

She majored in journalism.

Deborah-Jean Kvam of 270 Franklin St., was awarded a certificate of advanced graduate studies from the School of Education.

Miss Kvam's major was special education.

Martha Jean Mellon of 122 Centre St., received a bachelor of liberal studies degree from the Metropolitan College.

Her major was Englsih.

Margaret M. Messenger of 35 Verchild St., received a bachelor of applied science degree from the Metropolitan College.

Miss Messenger majored in business studies.

Mid-Winter Blues Topic At Q.C.H.

Dr. Ronal Rosso, M.D., and Mary Jane Mudge, R.N., of Quincy City Hospital will discuss "Dealing with the Mid-Winter Blues" Thursday, Jan. 14, at 2:30 p.m. in the Hospital Conference Room.

There is no charge. The public is welcome.

Great tax shelters from the Leader on Individual Retirement Accounts.

After January 1st, 1982, anyone with earned income may participate in their own Individual Retirement Account. This includes those already covered by qualified pension and retirement plans. The contributions are deductible from your taxable income and you can reduce your taxable income by as much as $2,000 each year, $2,250 if your non-working spouse has an I.R.A.

FREE GOLD PEN AND PENCIL SET
This beautiful set is yours when you open either an I.R.A. variable rate or fixed rate account.

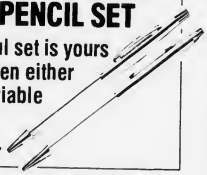

I.R.A. VARIABLE RATE
$100 Minimum
This flexible rate will change once a month effective on the dividend date. The present rate is based on the December 23, 1981 auction of one year U.S. Treasury bills.
12.501% ANNUAL RATE

I.R.A. FIXED RATE
$1,000 Minimum
The fixed rate lets you lock in a high interest rate for a longer period of time. Once this rate is set, it is guaranteed. Minimum maturity 18 months.
COMPOUNDED CONTINUOUSLY
15.248% EFFECTIVE ANNUAL YIELD
14.00% ANNUAL RATE

These tax savings shelters will give you financial protection and peace of mind . . . put more money into your retirement and less into your taxes. Call any office of the South Boston Savings Bank and we'll be glad to assist in answering all questions and help you set up either plan. The way you save today is the way you'll live in retirement tomorrow.

MAIN OFFICE
460 West Broadway, South Boston
9 a.m. to 3:30 p.m.
Monday thru Friday
Saturday — 10 a.m. to 1 p.m.
Call 268-2500

NEPONSET CIRCLE OFFICE
740 Gallivan Boulevard
8:30 a.m. to 5:30 p.m.
Monday, Tuesday, Wednesday & Friday
Thursday — 8:30 a.m. to 7:30 p.m.
Saturday — 8:30 a.m. to 12 Noon

QUINCY OFFICE
690 Adams Street, Lakin Square
Monday, Tuesday, Wednesday
Thursday 8:30 a.m. to 5 p.m.
Friday 8:30 a.m. to 7 p.m.
Saturday — 8:30 a.m. to 12 Noon

South Boston Savings Bank
"ALWAYS THE LEADER"

the Village Nook
handcrafted gifts
Annual January SALE!
Starting Mon., Jan. 11th
• Sensational savings on selected items
Open 10 to 5:30 Mon. thru Sat.
696 Hancock St.
Wollaston 472-7886

Even If Gasoline Was Free...

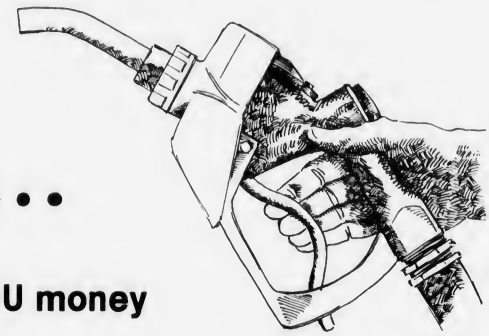

It would still cost YOU money to shop AWAY from home!

Most people never stop to think about what happens to a dollar spent away from home. Part of it goes to support schools, churches, services and public projects in THAT town.

But what about the schools, churches, etc. in OUR town?

Don't short-change our hometown, and yourself, by scattering your hard-earned dollars elsewhere. Keep them working right here for you and yours!

Shop here at home. Spending your money to fatten some other community's economy costs you.

Keep part of the dollars you spend . . . SHOP AT HOME!

BICYCLE REVIVAL
148 Parkingway 773-1483
B.M.X. LAY-A-WAY

Church Goods • Trophies • Jackets • Gifts
Religious Articles
A.E. GOODHUE CO., INC.
"Serving the Community for over 30 years."
13-15 School St., Quincy 472-3090

Rogers Jewelers
1402 HANCOCK STREET, QUINCY
773-3636

BLAZING SALADS
PHONE IN 472-9771
Boston QUINCY Martha's Vineyard

Good Health-Natural Foods
1639 Hancock St. 773-4925
(Across from Colman's)
"Natural Ideas from Good Health"

Ryder's CURTAINS & DRAPERIES
1489 HANCOCK STREET

WE SAVE YOU MONEY **Budget**
BUDGET RENT A CAR OF QUINCY
114 Hancock St.
Across from Quincy Center MBTA 471-6620

harts We Care
1422 Hancock St., Quincy, MA. 02169
Financing Available [617] 773-2170
fine jewelers

BILL SHEA FORMICA CENTER
809 HANCOCK ST.

CASUAL CONCEPTS
Furniture
For Today's Lifestyle
1627 Hancock St., Quincy 471-8167

Italian 14 Kt. Gold
'Great Gifts for the Wedding Party'
JEWELRY FACTORY OUTLET
1466 Hancock St. 479-9873

"Where Prescriptions Cost Less"
SHER DRUG
Your Independent Pharmacy
33 Washington St., Quincy Square
472-5800 6:30 am - 7:30 pm
Senior Citizens 10% Discount

CONCEPT CAMERA, INC.
1358 Hancock St., Quincy 472-5006

Servicing Radio-TV-Phono's for 28 years
SENIOR CITIZENS DISCOUNT **KUSTOM TV** SAME DAY SERVICE
225 Quincy Ave., Quincy
President's Plaza 471-2800
OPEN THURS. NITE TIL 9 PM

South Shore Television
12 Revere Road 479-1350
Save with carry in service All Makes

Eileen's Special Sizes
Quincy's Only Store Specializing in Half-Sizes
1464 Hancock St., Quincy 479-7870
(Across From Child World)
Open 9:30-6 Th & Fri til 9

marycarter
139 WATER ST. 773-7707
PAINT AND WALLPAPER CENTER

TAGS
DISCOUNT FURNITURE & SLEEP SHOP
1486 Hancock St.

FRANK EVANS CO., INC.
YOUR HOME IMPROVEMENT CENTER
343 NEWPORT AVE.

NORMAN'S ARMY & NAVY STORE
9 Revere Rd., Quincy
(off Hancock Street)
M-Th 9-6 Fri 9-7 Sat 8:30-5:30 479-8007

THE TRAIN STORE
1608 Hancock Street
472-9899
Authorized Lionel Service Station
OPEN THURS. & FRI. TIL 9

Frantic Framers
The Largest and Most Complete Picture Frame & Art Supplier on the South Shore
1592 Hancock Street Same Block as Colman's
479-4352

PHASE II DISCOUNT JEWELRY
1361 Hancock St., Quincy (One minute from MBTA Station)
OPEN 10-5:30 Daily: 472-6618 Layaway
The area's largest selection of discount 14 Kt Gold and Sterling Silver Jewelry.

A BOOK HAVEN
1552 Hancock Street
(Across from Woolworth's)
472-1058

GALLAGHER FLOOR COVERING
YOUR COMPLETE CARPET SHOP
49 BILLINGS ROAD

QUINCY CENTER BUSINESS AND PROFESSIONAL ASSOCIATION
1416 HANCOCK ST., QUINCY

BASKIN-ROBBINS ICE CREAM STORE
1434 HANCOCK STREET

OATH OF OFFICE is administered to School Committee members Nicholas Verenis and Mary Collins (left) by Mayor Francis X. McCauley while School Supt. Dr. Lawrence P. Creedon (seated) looks on. Mrs. Collins was elected vice-chairman.

(Quincy Sun Photo by Mary O'Keeffe)

JOHN J. LYDON JR. delivers his first address as new president of the Quincy City Council.

(Quincy Sun Photo by Mary O'Keeffe)

The School Committee:

Collins Vice-Chairman, Sullivan Fills Vacancy

The School Committee got a new chairman, a new vice chairman, a new member and an old-new member all at once Monday.

It also got a lecture on education from its oldest, most experienced member, 83-year-old Frank Anselmo.

And the legality of the election of the old-new member, John J. Sullivan, was questioned by one of those who sat on the panel that elected him.

Sullivan, who failed to be re-elected to a third term in last year's election, was chosen by a convention of the City Council and the School Committee to replace Patricia Toland, who moved to the Council.

The vote was unanimous, with the exception of City Councillor Richard J. Koch, who voted "present".

"I'm not questioning the support of Mr. Sullivan," said Koch, "but I'm questioning the validity of our session. I don't know that we were in session at all.

"I'm sure Mayor McCauley can bring the joint convention together but there was no 48 hours notice given to comply with the open meeting law and that's my question.

"I want to get a ruling from the city solicitor."

"But," he added, "there's no question that the runnerup in the election, Mr. Sullivan, deserves the vote. I would have voted for him if I were sure it was legal."

In seconding the nomination of Mary Collins as vice chairman, Anselmo took "full advantage of my age and experience of going on to 21 years on the School Board ... to impart a little counselling."

"We speak of reorganization," he said. "We speak of budget reductions. Please, in wisdom, for our own preservation of an honest community, do not cheat the kids who are entitled to an education.

"In the long run, as I look at the chief of police, he can tell you that it's cheaper to educate than later on to pay to keep a youngster who has gone astray in an institution.

"As the slogan says, 'If you think that education is expensive, try ignorance.' A warning to my colleagues."

In her address as vice chairman, Mrs. Collins appealed to her opposite numbers of the City Council not to deal too harshly with the school system when it comes to making up budgets under Prop 2½.

"Should the School Committee be forced to cut the required 15 per cent per year for the next two years, the result would be a system that is unrecognizable," she said. "The picture could be grim.

"We will be dealing with painful situations in preparing the budgets for the coming fiscal year. Nothing less than total commitment to working together on this will suffice.

"There should be no sacred cows in our city budgets."

The new Committee member, Nicholas Verenis, was sworn in as was Joan Picard, who was re-elected to a second term last November. Mayor McCauley is chairman of the Committee by virtue of his office.

Sullivan told the Committee that he was looking forward to serving with McCauley as chairman.

"We will return the leadership that we have not had in a while, but I hope to God we will remove the blanks of the past and have a great two years," he said.

This was an apparent reference to the fact that Arthur H. Tobin, the outgoing mayor and chairman who was at odds with the rest of the Committee over the budget, did not attend a meeting in nearly a year to avoid constant confrontation with his colleagues.

Lydon Elected President, Pledges Reformed Government

By TOM HENSHAW

John J. Lydon Jr., the four-term councillor from Ward 3, to the surprise of no one, was elected president of the City Council at Monday's organizational meeting.

Lydon, starting his fifth two years term, told his colleagues that voters on the national, state and local levels have delivered the message that "government has become unwieldy and they want that trend to stop."

"As consumers we have been restricting our patterns of consumption," he said. "It is now time for government to do likewise.

"No longer can we rationalize the seemingly endless growth of government. No longer can we allow management practices which foster waste. No longer can we make the mistake that bigger is better."

The task before the new City Council, he said, is a "reformed government."

"A government which is less cumbersome but a government that, by its very nature, must provide the products and services which our constituents and our city requires," is the goal, he said.

Lydon followed Mayor Francis X. McCauley in making a pitch for an end to the political feuding and divisions that have plagued the city for the past decade.

"We must be responsive," he said, "as that is our first duty.

"We cannot afford to be a reflection of an administration nor can we afford, especially in these difficult times, to be a disruptive force in government."

He closed with a quotation from the late President John F. Kennedy:

"United there is little we cannot do in a host of cooperative ventures. Divided there is little we can do to meet the powerful challenges."

The Council then proceeded to re-elect Jeanne Riordan to the post of clerk of committees -- twice.

Through a miscalculation of the agenda, she was first elected before the Council was sworn in; then, when the error was realized, she was again voted in by the legal Council.

The Council also re-elected William McDonald and John McGowan to the Adams Temple and School Fund Board of Managers and chose Councillors Joanne Condon and Stephen J. McGrath to another term on the Hospital Board of Supervisors.

Dr. Luleen Anderson was nominated for another term on the Board of Managers of the Woodward School and the nomination was tabled for two weeks as required by the rules of the Woodward Fund.

In other items of business, the Council:

Sent to the Finance Committee a request to amend a previous City Hospital bond issue since many of the items requested are no longer needed.

Requested a hearing by the Planning Board Tuesday, Feb. 9, at 7 p.m. on zoning changes involving public and private access ways.

RECEPTION LINE gives Mayor McCauley a chance to talk with constitutents at reception at the Neighborhood Club. Left to right, Mary Collins, vice chairman of the School Committee; Diane Lydon, wife of City Council President John J. Lydon Jr.; Mrs. Sandra McCauley; Mayor McCauley; and (facing McCauley) Gordon Nelson of Squantum.

(Quincy Sun Photo by Steve O'Gara)

JOHN J. SULLIVAN takes the oath of office as a member of the School Committee from Mayor Francis X. McCauley. Sullivan, defeated in the 1981 election, was chosen to fill the vacancy created when Patricia A. Toland moved up to the City Council.

(Quincy Sun Photo by Mary O'Keeffe)

FIVE MEMBERS of the incoming City Council take the oath of office. Left to right, Joseph J. LaRaia, Patricia A. Toland, Stephen J. McGrath, Leo J. Kelly and John J. Lydon Jr. Clerk of Committees Jeanne Riordan sits at right.

(Quincy Sun Photos by Mary O'Keeffe)

CITY CLERK JOHN GILLS administers oath of office to (left to right) City Councillors Theodore P. DeCristofaro, Richard J. Koch, Joanne Condon and James A. Sheets. Acting City Auditor William Grindlay is seated in the middle.

Text Of Mayor McCauley's Address

(Cont'd from Page 5)

of them have left the state, are in retirement in other areas. But we do have three former city officials with us this morning and I'm going to introduce them to you.

"Pleased to have former City Councillor Carl W. Anderson with us. Carl served a then-record of 20 years in the Quincy City Council, both as Ward 2 councillor and councillor-at-large. We also have with us a gentleman who just completed 24 consecutive years on the Quincy City Council. Councillor-at-large John Quinn. And we also have with us this morning former State Rep. and City Councillor Joseph E. Brett. I'd like to thank them all for coming.

"We always have members of the clergy with us. Three, four members of the clergy will be participating in the program and I'd like to thank them.

"Father James Hart, pastor of Blessed Sacrament Church in Houghs Neck. The Rev. M. Alicia Corea of the Houghs Neck Congregational Church is with us this morning. No inauguration or fete of this type would be complete without the presence of Rabbi Jacob Mann of Temple Beth Israel in Quincy Point. Rabbi, we're very pleased to have you here today. We also have on the rostrum the Rev. Fr. John McMahon, pastor of St. Mary's Church in West Quincy.

"I invited as my special guest Msgr. Peter F. Hart, pastor of St. Clements Church in Somerville. Some of you may be wondering why a priest from Somerville would be participating in the inauguration of a mayor in Quincy. Those of you who were here 10 years ago would remember that Msgr. Hart delivered the prayer at Walter Hannon's first inauguration. Msgr. Hart will be celebrating his 45th anniversary of his ordination to the priesthood this year. He came to the Houghs Neck church, Blessed Sacrament Church, on his first assignment back in 1936 and he stayed there for some nine years and he had a very positive, an enormously positive influence on the lives of those who were growing up in Houghs Neck at that time. Three of his proteges of that era are here this morning, of course former Mayor Walter Hannon, and we also have with us the present city councillor and immediate past president of the City Council, councillor Leo Kelly. So, Msgr. Hart, we're very pleased to have you with us here this morning.

"Last but not least, we set up a little something new this year. For the first time in my memory, we have asked the wife of the incoming mayor to be present with him on the platform. I hope this is a custom that will continue to be in effect during the years ahead, the mayor bring his wife or husband -- because Henry Bosworth fully believes that Frank McCauley is the last man to serve as mayor of Quincy. He figures that after McCauley the women are taking over. So if it's a woman mayor bring her husband up. But I'd like once again to introduce to you my wife, Sandra. I wouldn't be here this morning without the help she has given me. Let's give her a round of applause.

"I'm under strict orders not to introduce my children. Unlike their father, they don't enjoy the limelight. So I will not introduce my sons, Michael and Robert, and my daughters, Melissa, Julie and Jennifer, who are seated in the front row.

"As I stand here this morning to deliver an inaugural address, I have thought back on some of the addresses that have been given in the past. It has been customary in recent years for the incoming mayor to spend some of his time laying a little criticism on his predecessors And that criticism sometimes spills over into the early days of the administration. I do not plan to take that approach this morning.

"There have been 27 men who have stood at the rostrum here to be sworn in as mayor. Since 1917 those mayors have had exactly two years to work. We all start out with the same amount of time. I don't plan to spend any time here this morning or any time in my administration holding press conferences or writing press releases blaming my predecessors for any of the problems facing the city.

"At 10 o'clock this morning, the responsibility of Arthur Tobin for running this city came to an end and the clock started ticking on the McCauley administration. So we're going to approach the problems, we're going to define them and then we're going to solve them. I think that's the best thing to do in the years ahead.

"Since my election on Nov. 3, I have spent some hours with City Auditor William Grindlay and City Treasurer Robert Foy for the purpose of getting a starting point in my administration. I've asked them to provide me with some figures, financial figures involving the city of Quincy, free cash position, the bonded indebtedness, things of that sort, so that we will know where we stand as we take office this morning. It is no secret that the once strong financial standing of the city of Quincy has declined in recent years. The double A credit rating has slipped continuously until now we have one of the lowest credit ratings in the state, a BA credit rating.

"This Wednesday I'm meeting with some municipal financial experts, whose job it is to monitor the operations of municipalities. We'll be meeting Wednesday and they are going to present to me a critical analysis of the financial operations of the city of Quincy and they're also going to be making some recommendations to me and my administration. I've been in the banking business for 25 years and I know it's easier to get into financial difficulties than it is to get out but we're going to make the beginning this year.

"As your new mayor, I also inherit a unique situation. For the first time since the fiscal year was changed to the July-June 30 dates, the incoming mayor does not have a tax rate set. This is due, in fact, to the fact that the revaluation figures, which were due last March, are still not out. The latest report was that they would be ready on Dec. 30. I have not talked to the Board of Assessors since that time. But what we're going to be faced with in 1982 is the implementation of the revaluation and the getting out of the final tax bills so that we can collect our taxes that are due on May 1 and I'm going to work very hard, and my administration will work very hard with the Board of Assessors in implementing that revaluation.

"When I took office, or when I was elected, I found out very quickly that I received a number of hats, a number of jobs to perform. They're called ex officio positions. For those of you who did not take Latin, ex officio means additional duties without additional pay. Shortly after my election, I had the occasion to meet with Mr. Robert Johnston and he informed me that in addition to being mayor, I'm also chairman of the Board of Managers of the Woodward School for Girls. He was pleased to give me a very positive report on the progress that the school is making.

"A number of days after

(Cont'd on Page 29)

McCauley Is 27th Man, 30th Mayor

Francis X. McCauley is the 27th man to hold the office of mayor of Quincy.

But he is the 30th mayor because three chief executives, Gustave B. Bates, Charles A. Ross and Thomas S. Burgin, served split terms in office.

There have also been three acting mayors since three men who were elected to the post failed to serve full terms. John L. Miller died in office and Ross and Burgin left office before their time was up.

Here is a list of mayors and acting mayors of Quincy and the years in which they served:

1. Charles H. Porter	1889-90
2. Henry O. Fairbanks	1891-93
3. William A. Hodges	1894-95
4. Charles F. Adams	1896-97
5. Russell A. Sears	1898
6. Harrison A. Keith	1899
7. John O. Hall	1900-01
8. Charles M. Bryant	1902-04
9. James Thompson	1905-07
10. William T. Shea	1908-11
11. Eugene R. Stone	1912-13
12. John L. Miller	1914
* Joseph L. Whiton	1914
13. Chester I. Campbell	1915
14. Gustave B. Bates	1916
15. Joseph L. Whiton	1917-20
16. William A. Bradford	1921-22
-- Gustave B. Bates	1923-24
17. Perley E. Barbour	1925-26
18. Thomas J. McGrath	1927-32
19. Charles A. Ross	1933-35
* Leo E. Mullin	1935
20. Thomas S. Burgin	1935-42
* William W. Jenness	1942
-- Charles A. Ross	1943-49
-- Thomas S. Burgin	1950-51
21. David S. McIntosh	1952-53
22. Amelio Della Chiesa	1954-65
23. James R. McIntyre	1966-71
24. Walter J. Hannon	1972-75
25. Joseph J. LaRaia	1976-77
26. Arthur H. Tobin	1978-81
27. Francis X. McCauley	1982-

* Acting Mayor

MAYOR FRANCIS X. McCAULEY acknowledges the applause of the crowd after he is sworn in by City Clerk John Gillis (right).

(Quincy Sun Photo by Mary O'Keeffe)

'Touch Of Class' At St. Ann's Hockey Dance

"Touch of Class" will perform at St. Ann's Hockey Dance Saturday, Jan. 23, 8:30 to 12:30 p.m. at St. Ann's School Hall, Wollaston.

Refreshments will be available.

For more information, call 773-8586.

To all the people who have helped us along the way.

Please accept a Special Thank You and our Best Wishes for a

Happy New Year

State Representative and Mrs. Robert A. Cerasoli

Quincy Junior College Second Semester Brochure Available

The second semester Quincy Junior College Division of Continuing Education brochure is now available, announces Richard Mula, Dean of Continuing Education.

"Over 120 credit and non-credit courses are being offered this next semester. The Saturday morning program continues to grow and be popular for those unable to attend the College at other times or for those who want to accelerte their program," he added.

"Also, to assist students who find it difficult to attend the Quincy Junior College main campus in Quincy Square, we offer courses at our extension centers at Scituate High School, Hanover High School, Weymouth Naval Air Station, and North Quincy High.

Among the Associate Degree programs available at the College are Hotel/Restaurant Management, Criminal Justice, Early Childhood Education, Liberal Arts, Electronics Technology, Computer Science, Secretarial, Business and Health Careers Preparatory. Students may take courses leading to a degree or choose a random selection for their own interest or career advancement.

Business courses continue to be the College's most popular according to Mula. "More women who are returning to school have decided that business is a good career for them," he added. "Many have already had business experience through managing the home, doing the budgeting, assigning tasks, etc. Business students can major in Management, Marketing, Retailing and Accounting, Real/Estate/Insurance and Hotel/Restaurant Management."

Another area of recent interest at the College is the preparatory health career program. This is designed for students who want to prepare to enter a health This is designed for students who want to prepare to enter a health career program but need additional course work before admittance into such a program. Students would take courses in Biology or Anatomy and Physiology, Chemistry, Psychology, Basic Math and English. Students interested in this field should consult with an advisor at the College.

Most evening credit classes meet one night a week from 6:30 to 9:30 p.m. for 15 weeks. Among the course offerings are those in Psychology, Sociology, Government, History, Math, Science, English Literature, Business, Language, Fine Arts, Law Enforcement, Secretarial Science and Early Childhood Education.

Non-credit courses meet one night a week from 7-9 p.m. for 8 to 12 weeks. Courses in this area include Keypunch, Typing, Bookeeping, Assertiveness Training, Hypnosis and Self-Hypnosis, How to Start Your Own Business, Massachusetts Real Estate Salesman's Course Level I, Speed Reading, Complete Relaxation among others.

Students may mail in their registration now or register in person January 11-14. Information and brochures are available by calling Dean Mula at 786-8741. Advisors are available during the registration period for new students needing guidance. Classes begin January 25, 1982.

NEED AN EXTRA $74,949?

Deposit early instead of late!

Let's say you're planning to take advantage of the liberal new tax laws by opening a tax deferred individual retirement account (IRA) for yourself.

To avoid the tax on your 1982 tax return you must open the account before you file—sometime previous to April 15, 1983. Now that *seems* like you've got forever to think about it. Almost!

Example:

If you're 29½ years old and you deposit the maximum amount ($2,000) per year for 30 years and have an average earnings of 12% . . . by making your deposit on January 2nd you'll actually earn $74,949 more interest at retirement than if you waited until December 31st to make your deposit.

Remember, we're not talking about a different deposit amount; we're just talking about your timing of that deposit . . . a $74,949 difference!

Your spouse can open a second account to double the difference to $149,898. (All working people are now eligible).

So, don't wait. If your timing is good, you and your spouse will have an extra $149,898 to spend at retirement.

Tell our New Accounts Department you want to open a 1982 IRA. They'll do the rest.

Granite Your co-operative Bank

NORTH QUINCY 440 Hancock St. 773-8100
Open daily 9-3, Friday 9-5:30, Saturday 9-1

QUINCY CENTER 100 Granite St. 471-3900
Open daily 8:30-6, Friday 8:30-7, Saturday 10-2

Training Workshop At Brain Injured Children Center

The South Shore Center for Brain-Injured Children will hold its fourth training workshop Tuesday, Jan. 12, at 8 p.m. at the center located at the Eldridge School, 46 Lincoln St., Braintree.

All interested persons are invited to attend.

Linda Mulley, a communication consultant, will discuss techniques for developing communication systems with non-verbal children.

Steven Knudsen Completes Training

Pvt. Steven H. Knudsen, son of Roger Knudsen of 27 Northfield Rd, Quincy, and Nancy J. Johnson of 82 Lindale Ave., North Weymouth, has completed basic training at Fort Knox, Ky.

During the training, students receive instructions in drill and ceremonies, weapons, map reading, tactics, military courtesy, military justice, first aid, and Army history and traditions.

NEWSCARRIERS WANTED

Here's a chance to earn extra money by building a Quincy Sun Home delivery route.

Telephone: 471-3100

Special Interest Courses At YMCA

The South Shore YMCA, 79 Coddington St., Quincy, announces the following special interest courses for 1982:

Golf - Art Cornwell, instructor. Six-week courses beginning Monday, Jan. 4, Feb. 8, 1:30 - 2:30 p.m. OR 2:30 - 3:30 p.m. Cornwell is a Pro at Rockland Golf Course. (No class Feb. 22).

Oriental Rug Making - Geri Edgren, instructor. Ten-week course beginning Tuesday, Jan. 5 - March 9 - 11 a.m. - 12:30 p.m. Materials not included. Price varies with rug size.

Speed Reading - Elsie Prizio, instructor. Beginning Wednesday, Jan. 6 - 21, 7 to 10 p.m.

Calligraphy - Beginners only. Madge Zecker, instructor. Eight-week course beginning Jan. 11, 10 a.m. - 11:45 a.m. OR 7 - 8:45 p.m. (No class Feb. 22).

Jazz Classes - Charlotte Peed, dance instructor. Eight-week course beginning Jan. 18 - March 15. (No class Feb. 22)

Yoga - Berta Nota, instructor. 10-week course beginning Wednesday January 27 - March 31. Social or Regular Membership required. $30 fee. 9 - 10 a.m. Advanced; 10:15 - 11:15 a.m. Beginners; 7 - 8 p.m. Advanced and Beginners.

Lamp Shade Making - Winifred O'Brien, instructor. 10-week course beginning in March. Watch newspapers for dates and price. WILL be during the day on Mondays.

Elementary School Lunch

Monday, Jan. 11 - Fruit juice, real zesty Italian Pizza w/Mozzarella cheese topping, box of raisins, milk.

Tuesday, Jan. 12 - No Lunch.

Wednesday, Jan. 13 - Loin Pork Pattie w/whipped potatoes and pan gravy, snowflake roll, apple sauce, brownie, milk.

Thursday, Jan. 14 - Fruit juice, grilled cheese sandwich w/potato chips, apple sauce, box of raisins, milk.

Friday, Jan. 15 - Martin Luther King Day.

Secondary School Lunch

Monday, Jan. 11 - Fresh baked Italian Pizza w/Mozzarella cheese, french fries or tater tots, choice of two desserts, milk.

Tuesday, Jan. 12 - Spaghetti w/meat balls, buttered green beans, fresh baked roll, choice of two desserts, milk.

Wednesday, Jan. 13 - Hot pastromi on a bulkie roll, buttered green beans, condiments on the side, choice of two desserts, milk.

Thursday, Jan. 14 - Turkey fricassee w/mashed potatoes and peas, cranberry sauce, fresh baked roll, choice of two desserts, milk.

Friday, Jan. 15 - Martin Luther King Day.

Dental Corner
by
Lee A. Welky D.M.D.

TREATING TEETH OF VERY YOUNG CHILDREN

Dentists like to see children brought in for examination early, about age three. Hopefully, the child's baby teeth are present and normal, and no treatment is necessary.

However, even very young children may require treatment, whether due to cavities, accidents or congenital problems. These children often are surprisingly cooperative patients. They don't know they're "supposed" to be afraid of the dentist — so they aren't.

If the child isn't cooperative enough, he or she may be given medication or put to sleep before treatment. Some dentists are equipped to give general anesthesia in their offices. If the necessary treatment is extensive, or if the child has medical problems, the dental treatment can be done in a hospital.

Parents should know that it's possible to do extensive dental treatment, if necessary, even on very young children.

Lee A. Welky D.M.D.
234 Sea Street
Quincy
479-3030

Without financial contributions, the 1981 Christmas Festival Events shown would not have taken place . . . Events that brought joy and happiness to hundreds of thousands of people.

The Annual Christmas Parade shown proceeding through downtown Quincy Center . . Crowd estimates reached as high as 225,000 people . . Over 68 Units, Bands and Floats participated.

Santa, with his four elves, parachuted to a landing on Faxon Field to the delight of youngsters and oldsters alike.

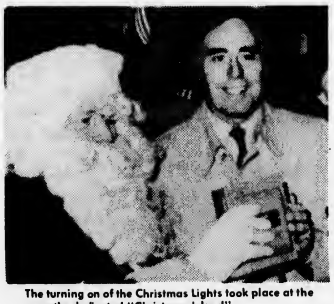

The turning on of the Christmas Lights took place at the recently dedicated "Christmas Island".

- ★ *Nativity Pageant*
- ★ *Santa's Arrival*
- ★ *Christmas Lighting*
- ★ *Santa's Mail Boxes*
- ★ *The Annual Christmas Parade*
- ★ *The Annual Awards Event*

A "Heartfelt Thank You" on behalf of the Christmas Festival Committee and a grateful city to these Organizations and Businesses that contributed financially to support the recent 1981 Christmas Festival Season Programs . . . without whom these events would not have been successful.

"Christmas Island" in tribute to the late George Fay, General Chairman 1967-1981.

Disneyland Costume Characters . . were present at most Christmas Festival Events . . over thirty people participated in this activity.

Santa's Mail Boxes . . these are placed throughout the Downtown Quincy area. Children write to Santa saying what they would like for Christmas.

The Boston Motorcycle Drill Team going through their performance during this year's Annual Christmas Parade.

- *Boston Harbor Marina*
- *Burke Distributing Co.*
- *Granite Cooperative Bank*
- *Ladies Auxiliary VFW 613*
- *North Quincy Local Dev. Corp.*
- *Quincy Cooperative Bank*
- *Sagamore Realty*
- *Sons Of Italy Lodge # 1295*
- *South Boston Savings Bank*
- *State Street Realty*
- *Stop And Shop Companies (Medi Mart - Stop & Shop)*
- *The City Of Quincy*
- *The Hancock Bank*
- *The High Rise - The Pub*
- *The Old Colony Bank*
- *The Patriot Ledger*
- *The Q.C.B.P.A.*
- *The Quincy Savings Bank*
- *The Quincy Sun*
- *The Schuster Co.*
- *The South Shore Bank*
- *Village Steak House*
- *Wendy's Hamburgers*
- *W.J.D.A.*
- *Woodward Spring Shop*

A Very Grateful

Christmas

FESTIVAL COMMITTEE

George F. White
General Chairman

2 Residents Help Raise $857 At Parties With Purpose

Two Quincy residents, Ruth Zafran and Linda Caldarone, served on separate committees at John Hancock Mutual Life Insurance Company and raised $857 at a series of parties with a purpose for worthy causes.

Miss Zafran's division, group life and disability, raised $417 for the Nazareth Child Care Center in Jamaica Plain.

Miss Caldarone's department, marketing administration, sent $450 to the Columbia Point Senior Center in Dorchester.

Funds were raised through raffles and daily bake sales.

Parties with a purpose have been a holiday tradition at John Hancock for the past 35 years.

EMT Course

February 1, - June 2, 1982

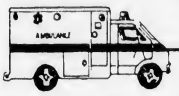

An intensive 96-hour course covering basic emergency medical skills. Graduates qualified to write Registry Exam to become Registered Emergency Medical Technicians.

Classes will be held Mondays and Wednesdays, 6:30-9:30 p.m. Course available on credit or non-credit basis.

Program approved by Massachusetts Office of Emergency Medical Services

Labouré Junior College

FOR INFORMATION, CONTACT THE OFFICE OF CONTINUING PROFESSIONAL EDUCATION, LABOURÉ JUNIOR COLLEGE, 2120 DORCHESTER AVE., BOSTON, MA 02124. PHONE: (617) 296-8300, Ext. 4023.

. . . where "career" begins with "care"

Exercise With

Aerobic Smiles! Inc.

Eight Week Sessions Starting January 18th

AM & PM Classes
1 and 2 classes per week
(Baby sitting AM)
Credit Referral Policy
$2.50 per class
Lutheran Church of the Good Shepard
(Harvard & W. Squantum Street)
Wollaston Post
(Chester St 2 blocks from Purity Sup.)
Hope Lutheran Church
2070 Washington Street, Braintree

AEROBIC SMILES! is an exciting exercise program set to today's music that promotes physical fitness, improved confidence and positive self awareness WHILE HAVING FUN!!

Register by Phone
328-3696

Berry's COFFEE SHOP

499 Washington St.
Near So.Artery Route 3A

Announcing . . .

NEW HOURS

Open 6 A.M. to 12 Midnight
7 DAYS

Come In and Try the
BERRY BEST!

26TH ANNUAL Cerebral Palsy Christmas Party, sponsored by the Quincy Lodge of Elks was held recently at the Masonic Temple, 1170 Hancock St. Enjoying the festivities were, from left, Peter Bamber, Arthur Leary, Gail Cappaciolli, Nancy Jesseau, Sabina Kavanagh, C.P. vice president; Santa Claus, (played by Frank Puccia); Dave Montani, Elks exalted ruler; Michael Sances, party chairman; John Ciccerone and Steven Jones.

(Quincy Sun Photo by Stephen O'Gara)

Houghs Neck Center Schedule

Schedule of activities for January at the Houghs Neck Community Center, 1193 Sea St., will be:

Mondays: 10 a.m. to noon, Ceramics class (beginning Jan. 18); Noon to 1 p.m., M.O.S.S. group meets; 1 to 2 p.m., Aerobics (beginning Jan. 18); 5:30 to 6:30 p.m., Aerobics class (beginning Jan. 18); 7 to 8 p.m., Exercise class.

Tuesdays: 11:30 a.m. to 2:30 p.m., Tuesday takeover; 6 to 7:15 p.m., Girl Scouts meet; 7:30 p.m., Houghs Neck Community Council and H.N. Community Center meetings.

Wednesdays: 10 a.m. to noon, Free blood pressure clinic; 12:30 to 3:30 p.m., Senior Citizens social and bingo group; 6 to 8 p.m., Karate for teens; 8 to 10 p.m., Karate for adults.

Thursdays: 10 a.m. to noon, Knitting and crocheting classes; 1 to 2 p.m., Aerobics class (beginning Jan. 21); 3 to 4:30 p.m., Children's arts and crafts group; 5:30 to 6:30 p.m., Aerobics (beginning Jan. 21); 6:30 to 9:30 p.m., CPR course (three weeks) beginning Jan. 14.

Fridays: 9:30 to 11:30 a.m., Mothers Co-op (new members welcome); 1:30 to 3 p.m., Mothers support group (beginning Feb. 5); 6 to 8 p.m., Teen and adult Karate classes.

Saturdays: 9:30 to 11 a.m., Children's Karate classes; 11 a.m. to noon, Girls and boys tumbling (age five to eight); Noon to 1 p.m., Girls tumbling (age eight to 12); 6 to 7:30 p.m., O.A. group meets.

To sign up for any of the activities, call Pat Ridlen at 471-8251.

Mini-Courses At Lincoln Hancock Pool

The Quincy Recreation Department will conduct registration for several mini-courses held at the pool in Lincoln-Hancock Community School.

The first course is a program for adult non-swimmers. The program is held on Wednesday evenings at 8:00 p.m. and features small class size so that individual attention is given to adult non-swimmers.

The second course offered is a beginner diving course. This course is held on Wednesday evenings at 6:00 p.m. Participants should be 8 - 12 years old and have no previous diving instruction. Participants must be capable of swimming one length of the Pool.

The third course is a Mother and Tots swim program for youngsters age 15 months to six years. This course will be held on Wednesday evenings at 6:00 p.m. and 6:30 p.m. This program is designed to teach youngsters and parents the fundamental movements of swimming skills and help the youngster adjust to the aquatic environment.

Registration for these courses can be made in person at the Pool Office beginning immediately. Registration is done on a first come first serve basis and enrollment is limited. All programs start on Wednesday, Jan. 20, and will run for five weeks. Additional information is available by contacting the Quincy Recreation Department.

EDIE'S
SWEET SHOPPE
555 HANCOCK ST. WOLLASTON

FREE CANDY MAKING DEMONSTRATIONS EVERY WED. EVE. 7:45

Call for info 471-0114 471-3008

Cake and candy supplies
All occasion cakes made to order

NEW STORE HOURS Tues. thru Sat. 10 A.M. to 5 P.M.

J.J.'s Jewelry & Gift Shop
393 Hancock St.
No. Quincy 328-4610
OPEN 6 DAYS 10-6

Proudly presents our New Line of

PULSAR WATCHES | **COLIBRI LIGHTERS**

14K GOLD necklaces • bracelets charms • earrings | **GIFTS** For all occasions

Also a fine selection of Greeting Cards
We also buy — GOLD, SILVER, DIAMOND Jewelry and other items.
Highest prices paid • Cash on the spot
Mention this ad & get 15% off any purchase

'The Judgement' At Coffee House

The youth group from the Assemblies of God Church, Abington, will present a play, "The Judgement", Saturday, 8 to 10 p.m. at the Fire Escape Coffee House.

Sponsored by Glad Tidings Church, Quincy, the coffee house is located at 49 Hayward St., East Braintree.

For information on transportation, call the church office at 773-9797.

Save Gas and Money . . .
. . . Shop Locally

Quincy Comes Back To Win Hingham Title

By TOM SULLIVAN

Quincy's basketball team lost a 10-point lead in the final period last Saturday night but came back to squeeze by Suburban League rival Weymouth North, 48-46, and win its second straight Hingham Christmas Tournament title.

The Presidents (3-3), who avenged a loss to Weymouth North earlier in the week, played North Quincy Tuesday. They will host Weymouth South Friday at 8 o'clock and will be home to Brookline next Tuesday at 3:30.

Quincy has had trouble holding leads and in the tournament finale the Presidents began to tire in the late stages as Coach Joe Amorosino, playing without four players out with injuries, had to go all the way with five players.

"This was the first time in my nine years of coaching that I've played five men all the way," Amorosino said. "We just don't have the depth this year. So many of our young players are not ready to fill in and I just can't put them in key situations."

Quincy had a 43-32 lead in the third period but Weymouth cut the gap to 45-36 at the end of the period and Quincy's shooting went ice cold in the final period.

The Presidents missed six of seven free throws and Weymouth moved to within a point, 47-46. Quincy's Bob Mudge sank a free throw with 30 seconds left. Weymouth had two chances to tie but missed two shots.

Jim DePietro, the tournament's MVP, had 17 points for Quincy and Peter Papile who came through with several key points, added 14.

DePietro and Papile were named to the tournament all-star team.

Earlier in the week the taller Weymouth North team scored 12 unanswered points in the final period and defeated Quincy, 54-42.

Quincy led, 24-21, at the half but Weymouth came back in the third period to outscore the Presidents, 13-8, and take a 34-32 edge into the finale and had a 20-10 edge in that period.

Quincy had a bad shooting night as it hit only eight of 23 shots from the floor in the first half and seven of 25 in the second half. It stayed in the game with eight for 10 from the foul line in the second period.

DePietro again paced Quincy with 15 points, while Paul Gilbody and Kevin Riggs had nine each.

DAVE NOONAN of Quincy goes up for a shot in the Hingham tournament championship game.

(Quincy Sun Photos by Mary O'Keeffe)

QUINCY'S Jeff Morrison attempts to get a pass away while closely guarded by Tom Crowley of Weymouth North during the Hingham tournament.

Sports

North At Brookline Friday

The North Quincy boys' basketball team took a 3-3 record into Tuesday's game with Quincy after being walloped by undefeated Waltham last week.

The Raiders will play at Brookline Friday and at Brockton next Tuesday, both Suburban League games starting at 8.

Waltham's big, veteran team proved too much for North last week, rolling, 64-44.

Wes Paul sparked the Raiders with 10 points, while Chip Bunker and John Furland scored eight each.

In their previous game the Raiders had edged Newton North, 49-47, on junior forward Bob Flynn's jumper with five seconds left in the game.

With North trailing, 45-43, Jim Kelly put in an offensive rebound with 1:30 left to tie the score. Newton picked up a basket on its next possession but Flynn, who finished with 10 points, hit from outside with less than a minute left to tie it at 47.

The Raiders' defense held, got the ball to Flynn for his winning basket.

Bunker sparked the Raiders' scorers with 13 points.

Junior High Championship Wrestling Meet Next Week

The junior high wrestling city championships will be held Wednesday and Thursday Jan. 13-14 at 3 p.m. at Broad Meadows Junior High School.

Eighty wrestlers from Broad Meadows, which has dominated the meet in recent years, Atlantic, Central, Point and Central will be participating.

Broad Meadows Coach John Bogan will be the meet director, assisted by the other coaches.

NEWSCARRIERS WANTED
Here's a chance to earn extra money by building a Quincy Sun home delivery route.
Telephone: 471-3100

America's Finest
ATHLETIC JACKETS
for the entire family
EXPERT EMBROIDERY
Done on our Premises
JUNIOR S ADULT 6X
Group Prices Available
A. E. GOODHUE CO.
15 School St., Quincy
472-3090

ICE SKATING LESSONS
BOYS Sponsored by *GIRLS*
Quincy Recreation Department
at Quincy Youth Arena
Directed by — Anne Eagles
U.S.F.S.A. Test Judge Member Professional Skaters Guild
Beginner to Advance
Classes Begin Immediately
9 Weeks — $16.50 —
Monday 4:10 to 5:00
Wednesday 3:10 to 4:00 4:10 to 5:00
Call 773-1380 Extension 204

Woodward Spring Shop inc
The South Shore's Most Complete Automotive Service and Parts Center
EXPERT FRONT END WORK AND ALIGNMENT
• FRAME STRAIGHTENING
• BODY ALIGNMENTS
EXPERT
• MUFFLER INSTALLATION
• DUAL EXHAUSTS
• PIPES
• BRAKES
SPRINGS
FOR ALL MAKES OF . . .
CARS • BUSES • TRUCKS • TRAILERS
AUTO SPRINGS INSTALLED WHILE-U-WAIT
WHEELS BALANCED
Springs, Axles, Frames
STRAIGHTENED • ALIGNED • INSTALLED
BODY RESTORATION AND PAINTING
• R-M & ACME AUTOMOTIVE PAINT
• DEVILBISS SPRAY EQUIPMENT
• BODY TRIM FASTENERS
WHOLESALE - RETAIL — COMPLETE AUTOMOTIVE PARTS
HEAVY TRUCK SPECIALISTS — AUTO MACHINE SHOP
Complete line of services. We have a full staff of professional and experienced automotive specialists.
471-6950
111 McGRATH HIGHWAY, QUINCY
Hours: 8 to 5:30 Mon. thru Fri.

North Icemen Defeat Waltham, Cambridge

The North Quincy hockey team rebounded from three straight defeats and won two games last week to improve its record to 3-3.

The Raiders, who played Brockton yesterday (Wednesday), will meet Weymouth South Saturday at 2:40 p.m. at the Pilgrim Arena in Hingham and will host Quincy next Wednesday at 6:40 p.m. at the Youth Arena.

Kevin Lewis' North team edged Waltham, 3-2, last Saturday as the defense continued to show marked improvement. Co-Capt. Bill Bradley, sidelined since the start of the season with a knee injury, returned for limited action and helped bolster the defense. He played well as did Kevin White, Billy Nee, Bob Lynch and Steve Dennelsbeck.

Sophomore Keith Smith scored two goals in the first period and another sophomore, Scott Messina, who has been playing extremely well, scored the winning goal in the second period on a power play with assists for Mike McNeice and White. Kevin Duff assisted on both of Smith's goals.

"The line of Duff, Rich Stevens and Smith has been outstanding," said Lewis. "We put everything together against Waltham, killing penalties well and doing well on the power play."

Earlier in the week the Raiders defeated Cambridge Rindge and Latin, 6-3.

Stevens had a goal and an assist and Duff scored once and had two assists. McNeice and Dennelsbeck each had a goal and an assist and Tom Lester and Dave DiCarlo had a goal apiece. Goalie Dan Newcombe played well in his two periods of action, allowing just one goal.

Kevin Jago's North junior varsity remained unbeaten (2-0-1) Saturday with a 3-2 win over Waltham, Robby Reidy scoring the winning goal.

The Raider jayvees defeated Weymouth North, 5-2, with Richie Horrigan exploding for four goals, and they tied Brookline, 1-1.

-- TOM SULLIVAN

Quincy Wrestlers Defeat Needham For 6th Win

The unbeaten Quincy wrestling team easily defeated Needham, 45-15, last week to improve its record to 6-0.

The Presidents faced Catholic Memorial yesterday (Wednesday), will host Scituate Friday at 4 at the Vo-Tech gym and Saturday will compete in a tournament at Milton Academy.

Quincy's winners against Needham were Dave Coulter at 100 pounds, Mike Notarangelo (115), Paul Silcox (121), Gerry McSharry (128), Shaun Wynn (134), Steve Ricci (157), Bill Rollins (169), Bob Willard (188) and Mark Picot (heavyweight).

The Presidents held their annual sit-a-thon last Saturday and raised $800 to be used for jackets, the annual banquet and YMCA memberships.

The 33 wrestlers, coaches and alumni who participated did a total of 50,796 sit-ups. Individual totals ranged from 1000 to a high of 2800 by senior Jim Mullin. The totals were excellent considering each boy had only an hour in which to reach them.

Each contributor was allowed to guess how many total sit-ups the team would do. Francis Gaudiano guessed 50,787, thus missing the actual total by only nine, thus winning the $50 first prize. Second prize went to Helen Campbell with a guess of 50,900.

Quincy Finds Rough Ice

The Quincy hockey team continues to find the going rough and has only a 1-4 record going into Saturday's 7:50 game with Newton North at the Youth Arena.

Next Wednesday the Presidents will face North Quincy at 6:40.

Bob Sylvia's Quincy club lost to Suburban League power Brookline, 5-1, last Saturday.

Earlier in the week the Presidents bowed to Weymouth South, 6-4, with Mike Chennette scoring two Quincy goals.

Glen Fitzgerald had a hat trick for Weymouth, including a goal into an open net with time running out.

The first indoor ice skating rink was built by Thomas L. Rankin at Madison Square Garden, New York City in 1879. It had 6,000 square feet of surface.

Resolved!

To Subscribe to

The Quincy Sun

Start The New Year Off Right For Only $8.00 per year in Quincy

SUBSCRIPTION FORM

FILL OUT THIS SUBSCRIPTION BLANK AND MAIL

The Quincy Sun

1372 HANCOCK ST., QUINCY, MA 02169

NAME _____

STREET _____

CITY _____ STATE _____ ZIP CODE _____

CHECK ONE BOX IN EACH COLUMN

[ ] 1 YEAR SUBSCRIPTION IN QUINCY $ 8.00

[ ] 1 YEAR SUBSCRIPTION OUTSIDE QUINCY $ 9.00

[ ] 1 YEAR SUBSCRIPTION OUT OF STATE $ 12.00

[ ] CHECK ENCLOSED

[ ] PLEASE BILL ME

Sports Memories

January, 1928

By TOM HENSHAW

Quincy's Greenhalgh Sends Brockton Down To Worst Court Loss

Bones Greenhalgh scored an unbelievable 19 points to lead the finest Quincy High School basketball team in years to a 45-11 rout of Brockton, one of Brockton's worst defeats ever on its home court.

Coach George A. Clark's Quincy team so dominated the game that Brockton failed to score in the third period and tallied only three points in the whole second half despite a fine performance by Capt. Semino.

The Quincy lineup included Hobie Robinson, Neil Eaton, Ted Billman, Charlie Gabriel, forwards; Gil Crofts, center; Bones Greenhalgh, Capt. Compy Comparato, backs.

Quincy opened the season with a 55-20 drubbing of the Massachusetts Nautical School as Greenhalgh poured in a fantastic total of 25 points. The Presidents led, 38-6, at halftime.

Then the Clark-coached team proceeded to overwhelm Milton, 49-10, with Greenhalgh collecting 22 points and Comparato 10. Quincy was in front 15-0 at the end of the first quarter.

The great victory over Brockton inspired Greenhalgh and his teammates to go on to a 46-13 walloping of Weymouth and a 30-14 win over Norwood, in which Greenhalgh was held to only 10 points.

SLAVIN VISITS HOME

Jimmy Slavin, the Quincy bantam weight boxer, visited his home town to tell about his six months in New York as a professional fighter under the management of Mel Perrin and Jack Lewis.

Slavin lost his first pro fight to Mike Marcell of Rochester, then ran off a string of three victories over Mike Andrews and Johnny Paulino in Rochester and Terry Roth in New York City.

The Quincy bantam weight said he was training regularly at Stillman's gym on Eighth Ave., Manhattan, and recently had an opportunity to meet such fighters as light heavy weight champ Tommy Loughran.

CHECKERS WIN OPENER

Dorey scored 19 points and Listman added eight to lead the North Quincy Checker Club to a 29-25 victory over the Plymouth Cordage Club in the North Junior High School gym.

The Plymouth team, said to be one of the finest semi-pro aggregations to visit Quincy, led at the end of three quarters, 20-18, but Dorey came up with five straight baskets and North was never headed.

The Checker Club lineup included: Listman, Dorey, forwards; Jacobson, center; Topham, Clark, Philbrick, Mannigan, backs.

GANZEL HITS .437

Foster Pierre "Babe" Ganzel, who first played baseball on the sandlots of Quincy, led the Washington Senators in batting during the 1927 season, according to statistics released by the American League.

Ganzel, who was brought up from Birmingham in the Southern Association in September, played in 13 games for the Senators, batted .437 and made 21 hits, including four doubles two triples and a home run.

"Y" BEATS SOMERVILLE

Fancher tallied 15 points on seven baskets and a free throw as the Quincy YMCA basketball team beat the Somerville Y, 27-24, in an Eastern Division game of the Two State League.

The Quincy lineup included: Fancher, Campbell, Curtis, forwards; O'Connell, Reid, centers; Jenkins, O'Brien, backs.

RECORDS BROKEN

Francis Ciminiello broke every major Quincy Industrial Bowling League record with strings of 103, 131 and 156 for a total of 390 as his Hibbett and Sons team easily won four points from Casna-McLeod.

ADAMS RE-ELECTED

Charles Francis Adams, the mayor of Quincy from 1886-97 and former commodore of the Quincy Yacht Club, was re-elected commodore of the Eastern Yacht Club of Marblehead at a meeting in the Harvard Club.

SPORTS BITS '28

Greenhalgh had 13 points and Gabriel 10 as Christ Church whipped South Braintree Methodist 38-12 to take over first place in Division A of the Quincy Interchurch Basketball League . . . Fred Thayer and Charley Crowley won the four-ball, best-ball golf tournament at the Wollaston Golf Club with a medal score of 73 . . . Capt. Irene Hall threw in 18 points as the Quincy Young Women's Community Club basketball team triumphed over Phi Sigma Phi of Dorchester, 31-24 . . . Quincy sportsmen Joseph Angelo, Paul Mayo, Percy Lane and Dr. Richard Ash journeyed to the Mechanics Building in Boston to watch Roberto Roberti, the heavy weight champion of Italy, knock out Monte Munn, the Nebraska giant, in the feature bout on the Argonne AC card . . . Charlie Caldwell, the star pitcher for the Fore River team in the Greater Boston Twilight League, was named baseball coach at Williams College.

North Girls' Gym Team Sweeps By Milton

The North Quincy girls' gymnastics team, a member of the Suburban League, opened its season with a 101.35-62.00 victory over Milton in a non-league meet, sweeping all four events.

"I was pleased with the victory as we have only three veterans returning and the girls did well," said Coach Jane McGilvray, who is being assisted by Barbara Donelin. "Some real talent should blossom this year with perserverance and hard work."

Rookie Kristen Dever scored a 7.3 on floor exercise, tying teammate Julie Nee for first place.

"Julie is electric in the floor exercise event—her excitement is contagious," said McGilvray. Sophomore Eileen Morris and Natalie Nigro tied at 6.35 to tie for third place. Veteran Debbie Squires scored 6.3 in the event.

The Raiderettes made a strong showing on vault. Sophomore Lauren O'Rourke took first place with a 7.6. "Lauren is an intensely determined gymnast, watch her in upcoming meets," said the North coach. Dever, the all-around 1981 city champion, placed second and Jill Connolly third.

Veteran Anne Cooney won the balance beam with a 7.35, followed by teammates Dever, Catherine O'Brien and Nee.

The uneven bars event completed the meet with North again sweeping. Dever win with 6.6 with a thrilling routine, sophomore Amy Harrison was second and O'Brien, despite injuries, placed third.

THE WHITECAPS had a good season in the boys' grades 5 and 6 division of the Quincy Youth Soccer League. Front row, left to right, Ricky Praetsch, Mike Bogan, Mike Perkins, Dave Doucette, Jim Tolson, Chris St. George, Mark McGowan and Sean Capplis. Second row, Jay McLarnon, Matt Donovan, Jim Sugrue, Jim O'Brien, Dan McCluskey, Pat O'Donnell, Mark Molloy, Kerry Burne and Steve Novack. Back row, Coaches John Mulloy, left, Russ Hennebury and Jim McLarnon.

(Robin Praetsch Photo)

Track Club Members Shine In Meets

Several members of the Quincy Track Club turned in fine performances in various meets over the holidays.

At the Boston College Holiday Classic Lauren Andrews placed third in the shotput with a 40-8 toss and Michelle Millane took fourth with her best ever toss indoors with a 4 kilo shot at 38-6.

Brian Donahue, now attending the U. of Texas, placed second in the men's shot at 57-8½ and Mike Gallagher, former North Quincy High star now at West Texas State, placed third t 52-6.

Lianne Supple, now attending Boston College, took second in the women's high jump at 5-4.

At the Holy Cross Invitational Millane surpassed her Boston College effort with a 39-6 toss with the 4 kilo shot, placing third. Maureen Roche, a newcomer to the event, took fourth at 31-9½ and also took third in the long jump at 15-3.

Quincy swept the high jump with Elizabeth O'Connor clearing 5-6, Kara Crehan 5-2 and Georgia Traficante 5-0.

In the men's shot, Donahue again placed second at 56-1.

First Ladies Off To Good Start

The Quincy girls' basketball team is off to another good start and going into the game with undefeated North Quincy Tuesday, the First Ladies had a 4-2 record.

The Quincy girls will play at Weymouth South Friday night at 8 and will play at Brookline Tuesday at 3:30.

Saturday the First Ladies defeated Sharon, 43-36, in a non-league game.

Quincy, which had to overcome a 17-10 halftime deficit, was playing without top scorer Nancy MacDonald who like Sharon's leading scorer, Jennifer Loiselle, was out with an ankle injury.

Mariann Agres had 15 points and Cindy Morell, starting her second varsity game, added nine. Ellen Deady and Mary Kamb dominated the boards.

Earlier in the week Quincy defeated Weymouth North, 50-42, in a Suburban League game.

Quincy dominated the boards, out-rebounding Weymouth, 44-25, with Kamb scoring 16 points and taking down 16 rebounds. MacDonald had 16 points and 11 rebounds and Kathy Duggan played outstanding defense, holding Weymouth's high scoring Joanie Powers to 12 points, well below her average.

In their previous game the Quincy girls had rolled over Waltham, 75-52, with MacDonald scoring 28 points in only two periods. Kamb had 12 points and 11 rebounds and Agres had 11 points. Quincy again had a wide edge on the boards, taking down 41 rebounds to only 19 for Waltham.

AUTO HEATER & RADIATOR SERVICE
Electrical Controls
Complete System Service
MORSE'S
Auto Radiator
179 W. Squantum St.
Walk to the No. Quincy T
328-7464

FOLEY
CHRYSLER PLYMOUTH MITSUBISHI
OPEN DAILY
MON - FRI 9 A.M. TO 9 P.M. SAT. 9 A.M. TO 5 P.M.
328-5400
330 HANCOCK ST. (RT. 3A) QUINCY MA

LONG TERM LEASING AND DAILY RENTALS

THE LEADER OF VALUES

'82 HORIZONS 2 DR & 4 DR

IMMEDIATE DELIVERY

OVER 100 NEW CARS IN STOCK. MUST SELL!

2% OVER FACTORY INVOICE

Low Percentage Financing Available On Stock Cars Only

'82 K-CARS

IMMEDIATE DELIVERY

SPECTACULAR USED CAR SALE!!!

1980 CHEVROLET MALIBU 4 door, 6 cyl., auto., p.s., air, AM/FM radio, tan, 21,000 miles SALE #A947A PRICE $5680	1979 CHRYSLER CORDOBA 2 door, auto., p.s., p.b., air cond. AM/FM. red/white SALE #C1004A PRICE $5179	1979 BUICK REGAL 2 door, 6 cyl., auto., p.s., p.b., radio, maroon, 36,285 miles SALE #964 PRICE $5679	1979 OLDS DELTA ROYAL 4 door, auto., p.s., p.b., air cond., veloure int., white/red, 41,750 miles SALE PRICE $5179	1978 PLY. VOLARE PREMIER 4 door, auto., p.s., p.b., air cond. white/blue, 24,507 miles SALE #X970 PRICE $3978
1978 CHRYSLER LeBARON 2 dr., auto, p.s., p.b., air AM/FM, gray/red, 31,097 miles SALE #F1010A PRICE $4478	1978 OLDS CUTLASS SUPREME 2 door, auto., p.s., p.b., air cond. AM/FM, blue 47,155 miles SALE #A968 PRICE $5178	1978 DODGE DIPLOMAT WAGON 6 PASSENGER Auto., p.s., p.b., air cond., AM/FM radio, burgundy, 48,154 miles SALE #X963 PRICE $4778	1977 PLY. VOLARE WAGON Woodgrain, auto., p.s., p.b., air cond., tan, 51,000 miles. SALE #K2004A PRICE $3377	1976 FORD GRANADA GHIA Auto., p.s., air cond., AM/FM radio, white, 4 door, 52,317 miles SALE #X969 PRICE $2976
1975 CHRYSLER NEWPORT Auto., p.s., air cond., maroon/white SALE #952A PRICE $1775	1981 PLYMOUTH K-CAR 4 door, 6 cyl., auto., p.s., radio, ice blue 15,096 miles SALE #966 PRICE $6681	1981 PLYMOUTH HORIZON 4 door, blue, auto., p.s., 4 cyl., radio SALE #X914 PRICE $6681	1974 PONTIAC VENTURA 6 cyl., auto., p.s., radio, 2 door, tan 65,000 miles SALE #J1017A PRICE $1474	1979 OLDS DELTA 88 ROYAL 4 door, blue/white, auto., p.s., p.b., air, loaded with power, 46,401 miles SALE #X973 PRICE $5179

● *St. Ann's Hockey*

Lydon, Colonial Set Division Pace

Lydon Russell held its Bantam Division lead in the St. Ann's Hockey League with a 3-2 victory over Plaza Olds.

Paul Coyman, Dwayne Wilcoxen and Mike Cassetta had the Lydon goals and Wilcoxen and Paul Sullivan had assists. Stephen Dattilio and Mark Dougan scored the Plaza goals with assists for Mike Sherlock, Brandon Cox and Dougan.

The Riley Club defeated George's Tailors, 3-1, with Dan Robison scoring twice and Ben Klingenstein once. Mike Doran, Chris Meyer, Roy Carignan, Billy Capplis and Mark Campbell had assists. John O'Calaghan scored for George's unassisted.

The standings: Lydon Russell, 5-1-0; Riley Club, 4-1-1; George's Tailors, 2-3-1; Plaza Olds, 0-6-0.

In the Pee Wee Division Colonial Federal continued unbeated (6-0-0) with a 2-1 victory over Bike 'n' Blade. Brandon Farrell and Matt Hurley scored the goals and Robert Gannon and Keith Tangney had assists. Brian Ready scored for B 'n' B unassisted.

Dunkin Donuts edged Keohane's, 1-0, on Jim Leonard's goal. Brian Campbell had an assist. Jeff Bina played an outstanding game in goal.

Ideal Elevator walloped JDA, 7-1, with Mike Zompanti, Derek Hunter and Joe Tosone scoring two goals each and Scott Reptelis one. Mike Rose, Hunter, and Reptelis had assists. Steve Manolakis scored for JDA with Keith Newcombe and Ryan Newcombe having assists.

The standings: Colonial Federal, 6-0-0; Dunkin Donuts, 5-1-0; Ideal Elevator, 3-2-1; JDA, 2-4-0; Bike 'n' Blade, 1-4-1; Keohane's 0-6-0.

D D's Rolls Along In Pee Wee House

Dee Dee's continued to extend its Pee Wee House League lead and holds an eight-point lead over Mug 'n' Muffin following a 6-3 win over M 'n' M.

Scott Sterling and Paul Adams had two goals apiece, John Arnstein a goal and three assists and Shawn Craig a goal. Paul Hanscom, Kevin Lynch and Mark Rudnisky socred for M 'n' M.

Keohane's topped Bersani Brothers, 6-4, with Brian Moshe having two goals and two assists and Bill Dineen, Tom Walsh, Chuck Quigley and Joey Jackson one goal each. Rich Ames had a goal and an assist and Brian McManus, Bobby Bunenick and Greg Chambers a goal each for Bersani.

The standings: Dee Dee's, 8-1-2; Mug 'n' Muffin, 4-5-2; Bersani, 4-5-2; Keohane's, 2-7-2.

NEWSCARRIERS WANTED
Here's a chance to earn extra money by building a Quincy Sun home delivery route.
Telephone: 471-3100

ICE SKATING CLASSES
at MDC Rinks
CHILDREN & ADULTS
Small Classes

at QUINCY
Tuesdays 3:30 & 4 p.m.
ages 5-12
1st class Jan. 19
Register at rink Jan. 12 3:30 p.m.

at MILTON
Wednesdays 3:30 & 4 p.m.
Ages 5-12
1st class Jan. 20
Register at rink Jan. 13 4:30 p.m.

Wednesdays 7 p.m.
Adults & Children
1st Class Jan. 20
Register at rink Jan. 13 8 p.m.

7 week series $30.
BAY STATE SKATING SCHOOL
332-0787

LAS VEGAS
NIGHT
7:00 till 12:00
SATURDAY, JANUARY 16th
ARCHBISHOP WILLIAMS HIGH SCHOOL
80 Independence Ave.
Braintree, Mass.
Sponsored By
ARCHBISHOP WILLIAMS MEN'S ASSOCIATION
CASH PRIZES
Refreshments Available
TICKETS AT DOOR
DONATION $1.00

Raiderettes Should Make Tourney Easier This Year

A year ago the North Quincy girls' basketball team had to wait until its final game to qualify for the Eastern Mass. Tournament for the first time ever.

From all indications the Raiderettes this year will be among the earliest qualifiers as they took a 7-0 record (4-0 in the Suburban League) into the game with Quincy yesterday (Wednesday).

Coach Paul Bregoli's North girls will host Brookline Friday and will be home to Brockton Tuesday, both games at 3:30.

The Raiderettes won three games in as many days last week, defeating Waltham, 51-24, in their latest game, a league contest.

JoAnn Runge scored 17 points and had seven assists to lead the North girls, while Karen Bridges had 10 points, 10 rebounds and three blocked shots.

Mary Holleran had nine points and Maureen McAleney and Tricia Meehan turned in outstanding defensive games.

The day before, after their big win over defending state champion Newton North, the Raiderettes topped Mt. St. Joseph's, 47-34, in a non-league game.

Runge, senior tri-captain, and junior forward Christine Choukas had 11 points each to lead the Raiderettes.

Mary Ellen Timmins had a fine game with eight rebounds, seven assists and five points.

Mite A's Win Hingham Hockey Tourney

The Quincy Mite A team won the Santa Claus Hockey Tournament at Hingham last week with a 4-3 overtime victory over Braintree in the title game.

Tony Spinelli tied the score with 1:20 left, assisted by Tim Collins and Joe Bevilacqua. Ronnie Last scored the winner unassisted on a breakaway. Steve Carroll and Bevilacqua had the other goals.

Quincy earlier romped over Canton, 9-0, with Spinelli having a hat trick and bombed Abington, 14-0, with Spinelli having another hat trick Collins and Jason Radzevich also having hat tricks and Last having three assists.

The team defeated South Boston, 6-1, with Bevilacqua having a hat trick and Spinelli four assists.

Jeff Bertoni and Ritchie Brooks were outstanding in goal and Matt Kelley, Bryan Adams, Bobby Daggett, Sean McArdle, Joe Zona, Matt Riley, Carrie Hughes, Scott McClory, Bryan Nagle and Mike Lally all played well.

The Mite A's edged Randolph, 2-1, on goals by Collins and Spinelli. Bevilacqua, Collins and Last has assists and Brooks, Zona, Hughes and McClory all played strong games.

Quincy also rolled over Weymouth, 10-1, with Spinelli and Carroll having two goals apiece and Hughes, McArdle, Collins, Bevilacqua, Nagle and Riley one each. Spinelli, Collins and McClory had two assists apiece and Carroll, Hughes, Bevilacqua, Last and Zona one each.

● *Bantam House*

McGinn Regains Lead From Sun

McGinn Sunoco regained the Bantam House League by a point over The Quincy Sun by edging The Sun, 6-5. Brian Canaven had two goals, Paul Lally a goal and an assist, Keith Freeman a goal and assist, Dennis Doherty and Larry Mahoney a goal each and Bill Connelly three assists for McGinn.

Baskin Robbins and Doran & Horrigan played to a 3-3 tie. Scoring for Baskin were Gerry Layden, Bob Salton and John Cataldi. Doran's scorers were Brett Henney, Mike Miller and Tom Donovan.

Johnson Motor defeated Burgin Platner, 8-5, with Matt Paul having two goals and an assist, Tom Donovan two goals and two assists and Pat Duffy and Billy Murphy a goal each. For Burgin David D'Antona had two goals, Steve Gardner and Frank Mortell a goal and assist each and Bill Stacy a goal.

The standings: McGinn, 8-1-2; Quincy Sun, 8-2-1; Baskin Robbins, 5-5-1; Burgin Platner, 5-6-0; Johnson Motor, 2-8-1; Doran & Horrigan, 1-7-3.

Feeney's Widens Mite - Squirt Lead

Feeney's Devils increased their Mite/Squirt House League lead to four points with a 7-2 victory over Balducci's. John Shea and Steve Carroll has two goals apiece and Kelly Morris, Sean McArdle and Jeff Freeman one each. Robert Ierardi scored both Balducci goals.

Lydon Russell upset Bo-Car Printing, 6-4, with Mark Kelleher having two goals and two assists. Dan Morrell, Jason Radizevich, Matt O'Toole and Jim Cosgrove had the other goals. Ronnie Last had a hat trick for BoCar and Jeff Connor the other goal.

The Paul Harold Club edged UCT, 3-2, with Tom Gleason having two goals and Steve Jewell the other. Arthur Cangemi scored both goals for UCT.

The standings: Feeney's, 7-2-1; Bo-Car, 4-3-3; Balducci's, 4-5-1; UCT, 4-5-1; Lydon Russell, 3-4-3; Harold Club, 2-5-3.

Skating Lessons At MDC Rink

Skating lessons will be held at the Quincy and Milton MDC rinks under the direction of the Bay State Ice Skating School. Classes are for beginners, intermediates and advanced recreational skaters using either figure or hockey skates.

Professional instructors will be conducting a 7-week series of lessons for $30.

Classes for children 5-12 will be held at the Quincy MDC rink on Tuesdays at 3:30 and 4 o'clock. The first class begins Tuesday, Jan. 19, with registration at the rink next Tuesday, Jan. 12, at 3:30.

Children's classes will be held at the Milton MDC rink on Wednesdays at 3:30 and 4, beginning Wednesday, Jan. 20, with registration at the rink next Wednesday, Jan. 13, at 4:30.

Classes for adults and children ages 10 and up will be held at the Milton rink Wednesday evenings at 7 beginning Jan. 20 with registration at the rink Jan. 13 at 8 p.m.

Stay Alive!

By John Valante

Crime to Ease Burglar's Task

One city has reversed the trend toward rising crime rates against businesses. Oakland, California has made it a crime for a businessman not to burglar-proof his establishment. The result has been a drastic reduction in burglaries.

Requirements include non-removable door hinges; force and pick resistant locks; heavy screens on rear and side windows; anti-break-in skylights and transoms; and burglar alarm systems. Penalty for non-compliance is up to six months in jail and a $500 fine.

The success of the program has gone far beyond any expectations. Burglaries are dropping at the rate of 8 percent a year against commercial busnesses while everywhere else in the country, these statistics are rising steeply.

In a study of 34 businesses that did not comply with the regulations, in 169 burglaries, 148 points of entry would have been closed off if the owners did comply.

* * *

This information has been brought to you as a public service by NABORHOOD PHARMACY, 406 Hancock St., No Quincy.

OUR SERVICES INCLUDE:
Charge Accounts
Delivery Service
Insurance Receipts
Free Gift Wrapping
Ostomy Supplies
Tax Records on Request
Utility Payments Mon. Thru Sat 9 to 5

Phone: 328-3426

The first transatlantic airline service was the 18-hour-42-minute flight of the "Yankee Clipper," from Newfoundland, Canada to Southhampton, England on June 27-28, 1939.

Bowling

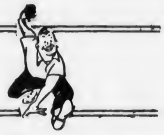

Broadbent Rolls 354 In Koch Men's League

Jim Broadbent, Jr. led all scorers in the weekly "320" Club of the Koch Club Men's bowling league with a 354.

He was joined in the select group by Bob Woodman, Sr., 352, Dick Koch, Jr., 343 while Al Mancuso and Mario Scorza scored 324 each.

Mike Shields team has the hat trick leading the league with 54 wins and 26 losses in the standings, has high team three string total of 1506 and high team single string of 559.

Other teams: Tony Monti and Al Mancuso, tied with 52-28 records, Paul Koch and Roger Galante deadlocked with 36-44, Joe Keenan, 34-46, Dick Koch, Jr., 32-48 and Jim Moody, 30-50.

Jim Broadbent still leads in the individual scoring with top average of 110.7 and best single string of 142. Others in the top 10 are Mike Shields, 108.7, Joe Keenan, 107.9 and best solo three string total of 396, Tony Monti follows with 107, Steve Palumbo, 106.8; Stan Locke, 103.3, Roger Galante, 103, Al Mancuso, 102.8, Bob Woodman, Sr., 102.4 and Mike Doyle, 100.4.

The league, in its 32nd year, meets Tuesdays at 7 p.m. at the Wollaston Boulevard Bowladrome.

With two weeks remaining in the first half of activity, men are invited to join the league as spare or regular bowlers for second half team assignment.

Bryan Post Holds Comfortable Lead In Little Loop

Bryan Post VFW holds a nine-point lead over Quincy Lodge of Elks in the Quincy Bowling Little Loop.

The standings: Bryan Post, 65-23 (12,068); Elks, 56-32 (11,521); Atty. George Burke Club, 50-38 (11,652); Local 1451, 50-38 (11,625); Dick Morrissey Club, 50-38 (11,594); Sen. Paul Harold Club, 50-38 (11,423), Tri Construction, 47-41 (11,748); Atlantic Fuel Oil, 45-43 (11,391); Wollaston Boulevard Bowladrome, 43-45 (11,351); Montclair Men's Club, 36-52 (11,209); Hillshire Farm, 34-54 (11,220); James R. McIntyre Club, 34-54 (11,220); Jospeh E. Brett Club, 32-56 (11,400); The Quincy Sun, 28-60 (11,176).

Last weeks results: Elks 8, Burke 0; Local 1451 8, Hillshire 0; Morrissey 8, Tri Construction 0; Harold 6, Bowladrome 2; Montclair 6, Sun 2; Bryan Post 4, Brett 4; McIntyre 4, Atlantic 4.

Jay Dolan of the Elks rolled the weekly high single of 120 and the high three of 345.

The Elks had the high team single of 394 and high team three of 1143.

The 300 Club: Dolan, 345; Scott Orrock, 321; John Broadbent, 303.

The Top Ten: Dolan, 106.6; Joe Grimaldi, 101.9; John Outerbridge, 98.2; Jeff Bouffard, 96.6; Broadbent, 96.2; Matt Miceli, 95.8; Craig Orrock, 95.6; Brian Flanagan, 95.1; Eddie Tasney, 95.1, and Bryan Ellis, 94.8.

Smith's 120 Paces Merchants

Doug Smith leads the South Shore Merchants Bowling Legue with a 120 average, followed by Ron Johnston's 118.

The rest of the Top Ten: Bob Donahue, 117; Jim Boyd, 117; Mike Valenti, 117; Bob McDonough, 115; Ken Hanson, 113; Tom Griffin, 113; George Verlicco, 112, and Mickey Wescott, 111.

Dave Eaton rolled the weekly high single of 139 and Ed Duff had 133.

Smith had the high three of 387 and Verlicco had 373.

The final first half standings: Giudici Builders, 68-28; South Shore Vending, 57-39; Monte Carlo Assoc., 56-40; South Shore Music, 56-40; South Shore Auto Spring, 47-49; Copeland Package, 47-49; The Cornerstone, 47-49; Wells Grille, 44-52; Matt's Villa, 43-53; T-Shirt Factory, 42-54; Purity Supreme, 39-57, and Yellow Cab, 30-66.

Marnell, Maher Teams Tied In Koch Women's League

Jan Marnell and Edie Maher have their teams deadlocked for first place in the Koch Club Women's Bowling League standings with identical records of 55 wins and 25 losses.

June Hillier follows with 51-29, Debra Koch, 47-33; Denise Nolan, 38-42; Charlene Josephs and Linda Carpenter, 26-54, and Barbara Lombardi, 22-58.

June Hillier leads the league in the average department with 103. Others in the top 10 are Debra Koch, 100.6; Linda Bowes, 96.8; Carol Johnson, 92.4; Maureen Robertson, 91.1; Shirley MacNeil, 91.0; Edie Maher, 90.9; Pat Murphy, 90.4; Denise Nolan, 90.3, and Diane Johnston, 89.8.

Jan Marnell and her teammates hold the top team three string total of 1658 while the Debra Koch Quintet has the best team single of 593.

Debra Koch has the best individual three string total of 335 and most strikes with 14.

June Hillier leads in the total spares with 69 and is tied with Lil Cincotta for high solo single string, each has 136.

The league will return to action Thursday, Jan. 7 following the holiday recess.

Guerriero Leads St. John's League

Dick Guerriero still leads the St. John's Holy Name Bowling league with a 111.1 average, just ahead of Bob Saluti's 111.0.

The rest of the Top Ten: Ed Linehan, 109.8; Lou Faeilla, 108.7; Mike Panarelli, 105.9; Jim Mastrantoni, 101.3; Dick DiRamio, 101.1; Tom Darcy, 100.8; Joe Matarazzo, 99.0; and John O'Donnell, 98.1.

Linehan rolled the weekly high single of 136 and Saluti had 126. Linehan also had the high three of 361 and Guerriero had 338.

Linehan's team had the high team single of 539 and Dan Mastro's team had 505. Linehan's team also had the high three of 1490 and Mastro had 1480.

The standings: Harley Jordan's team, 48-36 (total pinfall of 19,943); Mastro, 46-38 (20,206); Saluti, 44-40 (20,253); Guerriero, 39-45 (20,297); Linehan, 39-45 (20,227); Darcy, 36-48 (19,389).

Ruane Paces Koch Senior Division

Janice Ruane leads all scorers in the Senior Division of the Koch Club Boys and Girls Bowling League with a 99 average. Behind her in the top 10 are Brian Nicholson, 92, Mike Malone, 92, Jay Lespasio, 89, Blanche Canty, 86, Mike Pacetti, 84, Julie Murphy, 82, Chuck Hooper, 82, Bill Santino, 81 and Chris Beale, 81.

The Junior Division of the loop is led by Jim Ward, 91, Jim Dennis, 88, Peter Lespasio, 88, Brian Malone, 80, Scott Rogers, 80, Shaun Murphy, 79, Greg Gale, 78, John Hutchins, 78, Craig Killilea, 78 and Tony DeCosta, 77.

The league bowls Saturdays at 9 a.m. at the Merrymount Daylight Alleys on Broad Street Quincy.

The Junior Division consists of boys and girls 7 thru 12 years while the Senior Group includes the 13 to 16 year old youths.

Now in its mid-season holiday break, the league will return to action Jan. 9.

For Home Delivery
Call 471-3100
The Quincy Sun
1372 Hancock Street Quincy Mass. (617) 471-3100

FLAVIN INSURANCE AGENCY
Complete Insurance Service
Since 1925
Auto ● Home ● Life ● Business ● Flood
1085 Hancock Street
Quincy Center
479-1000

297 On QHS Honor Roll

Quincy High School lists 297 students on the first-quarter honor roll. They are:

GRADE 10

DISTINCTION - Elizabeth A. Anderson, Todd J. Batson, Jeffrey S. Bouffard, Annamarie Cicerone, Christopher L. Constas, Frances I. Denvir, Diane M. DePolo, Lucia R. DeVito, Dung Phuong Do Dai, Paula C. Foye, Andrea Garofalo, Kevin J. Golden, Debra L. Harding, Nancy J. Keane, Stephen J. Kradolfer, Robin Lytle, Stacy L. MacPherson, Terrance J. McDonough, Peter P. McPartlin, Cheryl A. Miller, Cynthia Morrell, Rory M. D. Paz, Brian J. Peach, Suzanne Picard, Adam W. Rosen, Noreen M. Sweeney.

HIGH HONORS - Amy M. Barron, Susan M. Beven, Robert M. Blaney, Faith D. Brooks, Lisa A. Burrelli, Kevin J. Cameron, Mary J. Collins, Laurie J. Cosgrove, Karen E. Cullen, Margaret M. Cullen, Barbara A. Davis, Christine M. Doyle, Lori A. Facella, Eric J. Jolley, Jessica M. Lumaghini, Deborah MacDonald, Patricia Madden, Teresa A. Miller, Suzanne A. Nolan, Kristen O'Keefe, Adele D. Quintiliani, Karla A. Robertson, Charles M. Sadlier, Diane Veale.

HONORS - Maria Andrews, Thomas P. Brown Jr., Corinne M. Caflisch, Daniel J. Carroll, Anne M. Cleary, Jacqueline M. Coleman, Jean M. Conso, Cheryl A. Cullen, Daniel J. Curtin, John R. DiPietro, Jennifer A. Downey, Jeffrey M. Ferris, James Gouzias, Kimberly M. Henderson, Karen M. Kardoose, Dinh Lam, Lisa M. Lawlor, Denise Legrow, Carolyn A. Leonard, Christine M. Lombardi, Cynthia A. Manupelli, Carol M. O'Rourke, Laurie E. Pannella, Maureen Perry, Michelle Pitts, Laura L. Rizzi, David J. Smith, Barbara Vejvoda, Steven D. Ward.

GRADE 11

DISTINCTION - Helena M. Aho, Patricia Brigette, Michele S. Bythrow, Rita O. Casadio, Barbara E. Connolly, Douglas W. Curley, Michele Dauphinee, Bernice M. DePietro, Kathleen Doherty, Barbara Fain, Regina M. Fruzzetti, Donald R. Gamble Jr., Kimberly A. Gardner, Maureen E. Gorham, Danielle Hanson, Michelle Healey, Melinda Joseph, Leah Keddy, Nancy E. Killilea, Julie C. Kohut, Debra M. Lavender, Mary F. Marchese, Linda C. Marinilli, Teresa M. Martini, Robyn L. McLean, George Miller, Laura J. Norling, Donna Porcaro, Jean M. Sandonato, Robert C. Willard.

HIGH HONORS - Karen M. Amoroso, Jeannine T. Aronson, John Balzano, Dianne G. Carbonneau, Susan A. Dacey, Susan M. Deehan, Daniel C. DeLuca, Patrick J. Dennehy, Virginia M. Erwin, Jean M. Fenby, Diane L. George, Paul D. Gilbody, Linda R. Grossi, Michael T. Litterio, Cheryl A. Lundin, Janet McCarthy, James G. McSweeney, Richard A. Miller, Dara L. Morris, Carol J. Nichols, Karen A. Ohlson, Joan M. O'Leary, Patricia O'Toole, Aileen A. Peterson, Michael D. Williams.

HONORS - Cheryl A. Bambery, Michelle A. Biggi, Lauren E. Bina, Ninfa M. Cardarelli, Denise Carson, Michael W. Chenette, Brenda M. Constantino, Stephen A. Copp, Jennifer De La Paz, John V. DePolo III, Cheryl J. Derbes, Laurie J. Duggett, Morgan J. Gray, Angela A. Hogan, John A. Hughes, Matthew G. LaPointe, Joyce Larson, Joseph Madden, Nancy M. Martin, Sean J. Martin, William T. Mayo, Paul Medicke, Josephine M. Megnia, David L. Merlino, Michael W. Miller, Marie L. Morreale, Laurence, Nasson, Jill E. Nelson, David M. Noonan, Kathleen A. O'Kane, Margaret M. O'Rourke, Julie A. Papile, Richard L. Parker Jr., Lisa M. Passalacqua, Lisa D. Reddy, Paul F. Roche, Stanley H. Rosenberg, Rosemary Stanton, Warren A. Sutton Jr., Steven A. Thurston, Stephanie Veneto, Peter Volpe.

GRADE 12

DISTINCTION - William F. Andrews Jr., Deborah M. Barkhouse, Catherine A. Brown, Kenneth Bucchianeri, Cheryl M. Carmody, Carla Casey, Rasa N. Cepas, Kathryn M. Condos, Debora I. Cooper, David J. Devine, Karen Dewever, Lisa A. DiGiusto, David F. DiMeo, Rosann DiPietro, Daithanh Do Dung, Lynne C. Duffett, Alison M. Fantucchio, M. Louise Flemming, Ashot Gheridian, William J. Harris, Denise L. Jolley, Darlene J. Kennedy, Jonathan C. Leung, Andrew M. Levitsky, Joan A. MacDonald, Michael F. MacMillan, Daniel L. Mallock, Anne M. McCarthy, Jacqueline M. McLaughlin, Brigid P. Morrell, Holly M. Morris, Susan E. Murray, Anthony O'Malley, Michelle A. Ricciardi, Stacy A. Rowbotham, Sharon T. Ryan, Marissa R. Stewart, William R. Thorne, Janet Volpe, Karen M. Walsh.

HIGH HONORS - Tracy J. Aiguier, Diane M. Alfano, Kevin T. Arthur, William Bomar, Stephen Cady, Christine A. Collins, Carla M. DiTullio, Daniel Doherty, Gregory P. Donovan, John J. Dudutis, Carol L. Engelmann, Felicia M. Ericson, Margaret A. Fahey, Maureen J. Flaherty, Billy G. T. Goon, Deborah A. Gustin, Lisa M. Hannon, Karen A. McDonald, Linda M. McDonnell, Suzanne Meighan, Jeffry M. Morrison, Deborah Peach, Debra Pennellatore, Sheridan L. Pitts, Michael Ploof, William R. Roche, Sandra L. Sacchetti, Peter W. Schow, Debra J. Spink, Scott M. Steen, Scott E. Vitulano, My Dzung Vo, Susan M. Vraibel, Phyllis M. White, Janet M. Witham.

HONORS - Michelle D. Abboud, Kathleen Buckley, Susan K. Caldarone, June F. Canwell, Maria G. Carlucci, Robert F. Cavanaugh, Ronald Ceriani, Kathleen M. Clark, Daniel M. Collins, Kathleen B. Connolly, Kathleen M. Curtin, James A. DePietro, Jean E. Dullnig, Thomas J. Ford, Linda Gaides, William B. Gallagher, Susan M. Goguen, Lori G. Griffin, Elaine V. Hearns, Pamela J. Jacobs, Cheryl A. Jankord, Mary A. Kelleher, Mark P. LaPointe, Stephen W. Lenhardt Jr., Joseph H. Lynch, Cheryl A. Magee, Brenda L. Malone, Jon A. Marshall, Darlene M. Marston, Lynne A. Maze, Dennis E. McCaffery, Paul R. O'Connor, Mary L. Peters, Paula Pietrantozzi, Karen L. Pinel, Lawrence J. Reardon, Karen L. Robertson, Walter A. Rosberg, Edward R. Ruscio, Mari-Elizabeth Ryan, Ellen Salibe, Karen M. Sellon, Michael E. Solimini, Eric Swanson, Laurie A. Valante, Kim A. Walsh.

ARE YOU INTERESTED IN COPIERS?
Call us for a FREE DEMONSTRATION OF THE SCM

QUINCY
"We service what we sell"
Typewriter Service
5 Maple St., Quincy Sq. 472-3656

Arts/Entertainment

Winter Term Registration Underway At Beechwood Center

The Beechwood Community Life Center announces registration for the winter term is now underway through Jan. 9 from 1 to 7 p.m. daily.

Classes are continuing in art, music, and drama for all ages.

New courses include a 10-week discussion group on "The Art of Parenting" which will meet Tuesday evenings and Friday mornings, Yoga, physical fitness for all ages, stitchery and arts & crafts for children, stained glass instruction, and a support group on "coping with divorce".

Those interested may register at the center, 225 Fenno St., or call 471-5712 for more information.

Beechwood Community Life Center is non-profit and offers enrichment and learning opportunities for community people of all ages.

Carmen Ungar Art Exhibit At Milton Library

The Milton Public Library, Canton St. is holding a retrospective exhibition of the work of Carmen Ungar, recently retired Art Librarian of the Thomas Crane Public Library in Quincy.

Miss Ungar attended Massachusetts College of Art, has studied with Paul Strisik, Harry Ballinger, and Margaret Fitzhugh Browne of Rockport. She is a member of the Copley Society of Boston, and the Quincy Art Association. She has exhibited, had one person shows and given painting demonstrations in and around the South Shore. She also taught oil painting in the Quincy Adult Evening Classes. At present she is giving some lessons in drawing and painting at home.

Her exhibition consisting of works in oil and watercolor, runs through the month of January and may be seen during Milton Library hours. Weekdays, 10 to 9 and Saturdays 10 to 5.

Adult Ceramics Class At H.N. Center

The Houghs Neck Community Center, 1193 Sea St., will begin a 12-week adult ceramics class Monday, Jan. 18, 10 a.m. to noon.

There will be a fee.

Call Pat Ridlen at 471-8251 for further details or to sign up.

CINDERELLA, center, played by Angela Lyons, is harassed by her wicked step mother, (left) played by Mae McCormack during one of the series of Children's Theatre Workshop plays being presented Saturdays at 7:30 p.m. and Sundays at 3 p.m. this month at the Woodward School for Girls. At right is Neil Borden.

Children's Theatre Workshop Presenting Weekend Plays

Children's Theatre Workshop will begin a month of week-end productions with "Cinderella . . More or Less" and "Red Riding Hood. . .More or Less" Saturday and Sunday at the Woodward School for Girls, Quincy.

Show times will be Saturday at 7:30 p.m. and Sunday at 3 p.m.

Among the characters set to appear are Red Riding Hood, Scat the Cat and the Fairy Godmother.

Workshop members will perform.

Tickets will be available at the door.

Other productions, written and directed by the group's founder C. Diane Purdy, to be presented this month at the above times are:

"To Please a Prince," featuring Fashionella, Charcoalina and Cosmetica, Jan. 16 and 17;

"The Day the Clowns Cried," with Muckenmire, Mephistevil and Psychic Sister Sanoop, Jan. 23 and 24;

"Robbery in Strawberry Fizz Saloon," feating Frenchy Vanilla, Kid Crunch and Peachy La Frappe, Jan. 30 and 31.

Classes For Seniors At Fenno House

Fenno House, 540 Hancock St., Wollaston, will begin classes for senior citizens Wednesday and Thursday, Jan. 13 and 14 in the Common Room.

A one hour exercise class will begin Jan. 13, at 10 a.m.

Knitting, crewel and embroidery will begin Jan. 14, 10 a.m. to noon.

A contribution is asked.

Quincy senior citizens who are not residents of Fenno House are welcome to attend the classes.

To register, call Fenno House at 773-5483.

ENJOY
A DELICIOUS SUBMARINE SANDWICH
BOSTON
MISTER SUB
BILLINGS RD
HANCOCK ST
Mister SUB
64 Billings Rd.
North Quincy
328-9764
OPEN MON. THRU SAT.
10 A.M. TO 10 P.M.
OPEN SUNDAYS 12-7

CHINA STAR
Restaurant & Lounge
Luncheons ~ Dinners Banquet Facilities
MON. & TUES.
5 P.M. to 8:30 P.M.
ALL YOU CAN EAT
$5.75
Soup
Appetizer
3 Entrees
WED. & THURS.
5 P.M. to 8:30 P.M.
16 OUNCE
SIRLOIN STEAK
$5.95
Regular $9.50
Cooked Chinese Style or Broiled
Take-out Service
471-2255
Luncheon Specials
Now Served on
SUNDAYS
11:30 to 3:00 P.M.
105 Sea St., Quincy
Just Beyond
Quincy Police Station
MC -- VISA -- AMEX
Open Daily 11:30 A.M.

DUTTON'S
RESTAURANT
Featuring the Finest In New England Cooking
LUNCHEON
11 A.M. to 4 P.M.
DINNER
4 P.M. to 10 P.M.
ACCOMMODATIONS FOR
Bowling Banquets
Retirement Parties · Showers
Weddings & Anniversaries
Entertainment Nightly at the Fireside Lounge
FOR RESERVATIONS
Call: 471-1623, 471-5540
125
SEA ST.
QUINCY
471-1623
DUTTON'S

JASON'S
1514 HANCOCK ST., QUINCY
SAVE ON RECORDS
TAPES-LUGGAGE
GUITARS-SHEET MUSIC
LEATHER GOODS & MORE

LAS VEGAS NITE
The Las Vegas Knights are Back
Friday, Jan. 8, 1982
7 P.M. to Midnight
Sponsored by
Quincy Lodge 1295
Sons of Italy in America
120 Quarry St., Quincy
REFRESHMENTS
DONATION $1.00

Texas Woman Named Cable TV Program Director

Ann Mundy, former program director of Austin, Tex., Community Television, has been named program director for Quincy Cablesystems Corp., the city's cable TV franchise holder.

She is currently director of the media department at Huston-Tillotson College in Austin.

Mundy's responsibilitites with Quincy Cablesystems will include working with residents to stimulate the production of local programs for the community access channels.

This year a video tape that she produced won the Hometown USA Festival, sponsored by a national cable organization, and is now touring the country as an example of the best in community access programming.

ANN MUNDY

A 1968 graduate of the University of Texas, Mundy is a published photographer with experience in editorial and instructional photography. She has been active on national cable programming and video executive boards.

"Her immense knowledge of community TV production and creativity will make Quincy's local channels come alive with community issues, ideas and events," said David Keefe, general manager of Quincy Cablesystems.

Young Tot And Water Babies Swim Programs At YMCA

The South Shore YMCA is now taking registration for the Young Tot Swim Program for three to six year olds and the Water Babies Program for parent and child 6 months to two years of age.

Classes start the week of Jan. 11. Register at the main desk of the South Shore YMCA or call 479-8500 for further information.

Sharon Ryan Winner In U. Mass Competition

U. Mass-Amherst has selected Sharon T. Ryan of Quincy High School as a winner in the 1981 Chancellor's Academic Talent Award Competition conducted in June.

Miss Ryan, daughter of Mr. and Mrs. Gerald Ryan, will be provided with a four year waiver of tuition if she enrolls at U. Mass.-Amherst.

Candidates who receive this recognition are outstanding Massachusetts high school juniors who have demonstrated high achievements in academics, according to the university.

Limited Openings For Ice Skating Program

The Quincy Recreation Department has limited openings for its Instructional Ice Skating Program.

This instructional program is co-recreational and is open to children ages 6 through 16. Instruction is offered according to skating ability under the direction of Mrs. Anne Eagles, a United States Figure Skating Professional. Classes are based upon the U.S.F.S.A. standards and testing is at the conclusion of each nine week program.

The program is conducted at the Quincy Youth Arena with classes beginning immediately.

The classes are available at the following times: Monday 3:10-4:00 p.m., and 4:10-5:00 p.m. and on Wednesday 3:10-4:00 p.m. and 4:10-5:00 p.m.

Registration is done on a first come first serve basis and enrollment is limited. Registration is being held at the Quincy Recreation Department Office at 100 Southern Artery. A fee of $16.50 is payable at the time of Registration. Additional information, including starting dates, is available at the Quincy Recreation Department, 773-1380 Ext. 204.

WALSH'S CELEBRATES
THE OPENING OF
"THE EMERALD ROOM"
A NEW BAR
AND DINING ROOM
JOIN US THERE FOR
LUNCH & COCKTAILS &
DINNER & AFTER . . .
TO ARRANGE FOR GROUP PARTIES, LUNCHEONS OR DINNERS CALL
328-5455
WALSH'S RESTAURANT
7 BILLINGS ROAD, N.QUINCY
(NEAR N.QUINCY MBTA LINE)

WOLLASTON THEATRE
14 Beale St. 773-4600
Wed. thru Thurs Jan 6-14
Dudley Moore & Liza Minelli in
A Wacky Comedy
"ARTHUR" (PG)
HILARIOUS!!
One of the Year's Best
Wed & Thurs 7:00 Only
Fri & Sat 7:00 & 9:15
Sun - Thurs 7:00 Only
MON/TUES DOLLAR NIGHT
SEATS $1.50 MAT'S $1.25

LUKE'S LOUNGE
THURS. HOT SHOT
FRI. WISH
SAT. DJ Sweet Lou
Playing Your Favorites
51-57 GRANITE ST

Island Seafood Restaurant
Our Own Homemade SEAFOOD CHOWDER
Serving FRESH FISH
Scrod Sole
Scallops Clams
Smelts Swordfish
Shrimp Haddock
Seafood Platter
Your choice of
Broiled or Fried
Everyday Special
Open Breakfast
Everyday Except Sunday
HOURS
Mon - Sat 6 a.m. - 9 p.m.
TAKEOUT ORDERS
FAST SERVICE
308 Quincy Ave.
CALL: 773-9854

ZITO'S
60 DEVONSHIRE STREET
Boston
(One block from The Quincy Market)
Featuring the finest in entertainment
TUESDAY NIGHT ONLY
7 P.M. TO MIDNIGHT
AL CREST
WED. THURS. FRI.
T J Q
Dance to all your favorites
Saturday is Party Night at Zitos
Between 8:30 and 10:30 p.m. Enjoy our special drink of the night for only $1.00 or enjoy our delicious Cheese Pizza for $1.50
Dance the night away with Kevin and Jeff playing your favorite requests from the past.
SERVING
The Finest Luncheon and Dinner Specials 'til 9 P.M.
Dancing Every Night
PROPER DRESS REQUIRED

GROUP DRAMA LESSONS FOR CHILDREN
AGES 8 TO 13 10 WEEK SESSION $30
FRANK SANTORO - COORDINATOR

Finding your way on stage, speaking lines, body expression, natural acting - enhanced by dramatic fun and games, pantomine, improvisation, dance and music.
BEECHWOOD COMMUNITY LIFE CENTER
QUINCY
471-5712
222 FENNO ST.
THE BEECHWOOD PLAYERS
ALSO: There are leading adult male parts still available for our community play to be performed at neighboring theaters.
REGISTRATION JAN. 7 AND JANUARY 8 FROM 1 TO 7 P.M.

Quincy Sun Special Features

GRUBBY

By Warren Sattler

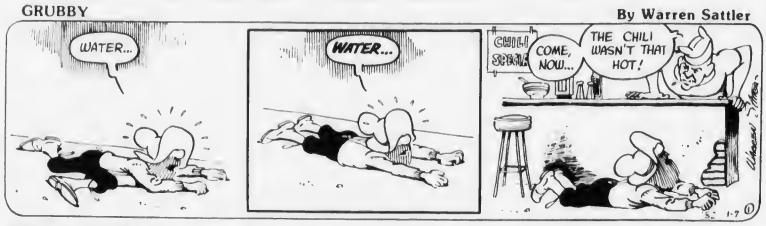

RURAL DELIVERY

By Al Smith

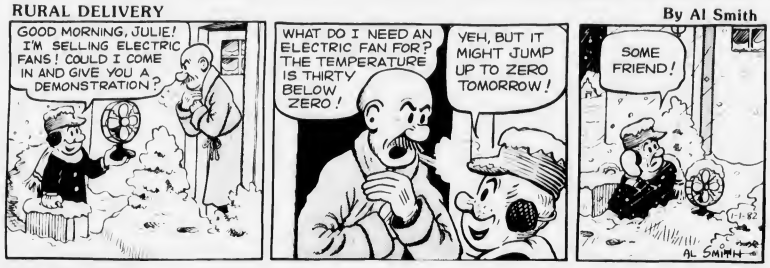

GRAMPA'S BOY

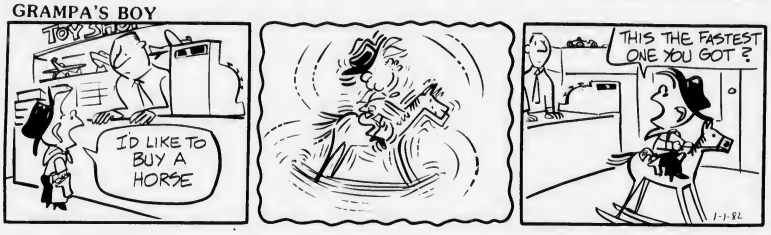

NAPOLEON

By McBride and Moore

TWITCH

by How' Rands

IT JUST SO HAPPENED

by Kern

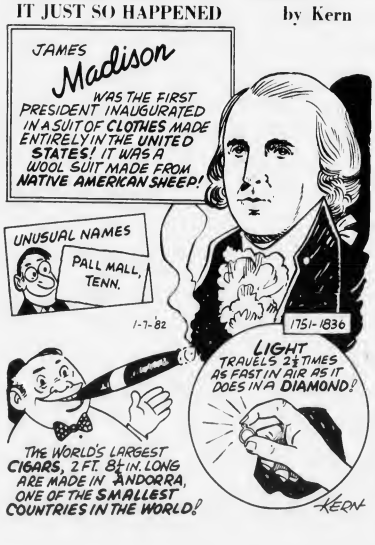

WORDS & MEANINGS

By D. J. Coates

Unmix the letters in the boxes to form a word. Then circle A, B or C for the correct meaning (or definition).
Score yourself as follows:
4 Correct-Excellent 2 Correct-Fair
3 Correct-Good 1-0 Correct-Poor

1. Y V B E
   A. SONG B. GROUP C. FLIGHT
   CLUE: A chorus line - A flock of birds - A herd of deer

2. R U L Y S
   A. SWEET B. GRUFF C. SAD
   CLUE: Don't be a "sourpuss"

3. P R E S I A
   A. STRETCH B. START C. DESIRE
   CLUE: To reach for something better

4. G O I L A F E
   A. LEAVES B. BIRDS C. CLOUDS
   CLUE: In autumn thier colors are beautiful

ANSWERS: 1. BEVY-B 2. SURLY-B 3. ASPIRE-C 4. FOLIAGE-A

STARSCOPE

by Clare Annswell

WEEK OF: JANUARY 7

AQUARIUS — January 21-February 19
Independent Aquarius becomes increasingly interested in joint ventures as the year gets under way. You also become more conventional in your thinking — which leads to a financial upswing.

PISCES — February 20-March 20
Avoid workers who are interested in leaning on you without doing much to help themselves. The direct approach wins points at home and on the job. Don't mince words now

ARIES — March 21-April 20
You share moments of love and laughter with an affectionate and generous friend, but there's also a practical angle to the week Diligence on the job brings tangible rewards

TAURUS — April 21-May 22
Educational dreams edge a little closer to reality if you're willing to make financial adjustment. Liveliest events happen very close to home, from Friday through Sunday.

GEMINI — May 23-June 21
Delays that are not your fault slow down projects and lead to rescheduling of events. Travel dream needs reshaping. Shared ventures should be discussed before funds change hands.

CANCER — June 22-July 22
Career or academic gains favored, but a lot depends on the commitment you're willing — really willing — to make Wherever you go now, a feeling of excitement seems to be in the air

LEO — July 23-August 22
Employer is raising his expectations, which means that you'll be raising your standards. Loved one sees your point of view and becomes highly supportive on important family matter.

VIRGO — August 23-September 22
Events this week revolve around your interests in community affairs. Neighborhood gatherings offer opportunity to expand social circle Relatives vie for your attention.

LIBRA — September 23-October 22
Strained relationship may not survive additional pressures, so tread lightly. Financial expectations are becoming more realistic Career path takes interesting new turn.

SCORPIO — October 23-November 21
A sampler week in which you try out new ways for spending leisure time. Don't act prematurely in implementing moneymaking plans. Rivals at work are willing to sign a treaty.

SAGITTARIUS — November 22-December 22
Supervisors are interested in bouncing ideas off you and you can look forward to intangible rewards. Weekend plans undergo last-minute shuffle. Competitive events are your forte.

CAPRICORN — December 23-January 20
Younger relatives add liveliness to your week. Plans for travel and moving are positively accented. Professional organizations are interested in recruiting you and/or partner

BIRTHDAY THIS WEEK
Achievement is your byword, and this year the upward climb is steep — but direct. By nature you're practical, traditional, self-sacrificing and a joiner. Status in the community improves by June or July.

BORN THIS WEEK
January 7th, actress Butterfly McQueen; 8th, singer David Bowie; 9th, singer Gracie Fields; 10th, singer Rod Stewart, 11th, actor Rod Taylor; 12th, actress Patsy Kelly; 13th, actor Charles Nelson Reilly

Crossword

ACROSS
1. Metric measure
6. Smallest amount
11. Select
13. Merge
14. Digraph
15. Metal fastener
17. Atop
18. Tear
20. Unbleached
21. Enemy
22. Ireland
24. That man
25. Tip
26. The sun
28. Regrets
29. Volcano
30. Essential being
31. Blackthorn fruit
32. Italian river
34. Minute particle
37. Companion
38. Strip of adhesive
40. Mimic
41. Pronoun
42. Looked at
43. Man's nickname
44. Stair post
47. Snuggle
50. Dropsy
51. Loop

DOWN
1. Tally
2. Belonging to them
3. Daybreak, comb. form
4. International language
5. Slave
6. Samoan barn owl
7. Suffix, made of
8. Three-toed sloth
9. Low seats
10. Belief
12. Every
16. Anger
19. Type of gun
21. Religious festival
23. Not any
25. Large food fish
27. Note of scale
28. Concerning
29. Happy
31. Backbone
32. Salary
34. Unclosed
35. Semi-precious stones
36. Affray
38. Brain tissue
39. Paradise
45. Us
46. Printing measure
48. In like manner
49. Toward

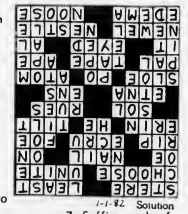
1-1-82 Solution

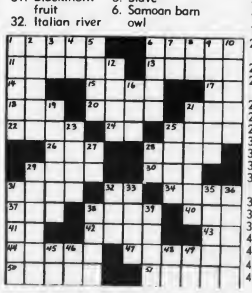

Text Of Mayor McCauley's Inaugural Address

(Cont'd from Page 17)

meeting with Bob Johnston, I received a call from a gentleman who identified himself as Mr. James Jeffers, chairman of the Board of Selectmen in Medway. He said, 'Mayor McCauley, I want to congratulate you on your election as mayor of Quincy.' And I said to myself, 'Wasn't that nice of him.' Here's a fellow down in Medway congratulating the mayor of Quincy. But I soon found out it was not a social call. Mr. Jeffers wanted to know how I was going to vote on the Norfolk County budget. And I said to him, 'What budget?' I said I thought George McDonald took care of those things in the county.

"But Mr. Jeffers informed me that due to recent legislation the responsibility for passing the Norfolk County budget now lies with the representatives of some 26 towns and the city of Quincy and that that budget will be acted upon on Jan. 27. Let it be said that we will take a very active role in the Norfolk County Advisory Board. I'm designating Mr. Arthur Foley, who is taking over this morning as administrative assistant in my office to act as liaison between me and that board. There are some occasions when I will have to sit on that board or vote on that board and we will be meeting on Jan. 27 of this year and I will be voting on that budget.

"Another area of involvement that the mayor of the city of Quincy has is with the MBTA advisory board. I spent an awful lot of time in train stations during the recent campaign, shaking hands with voters, to know that the citizens of Quincy have some very severe criticisms, and rightly so, of the service involving the MBTA. Quincy has some, I think it's 3.79 votes on the advisory board and let it be known this morning that the McCauley administration will participate fully in all activities of that advisory board. I am designating Mr. Paul N. Anderson, who will take over as commissioner of Public Works on Feb. 1, to be my personal representative on that board. He is under instruction to attend each and every meeting of that advisory board and to speak out on the issues concerning residents of Quincy where it involves the MBTA.

"One area that I'm pretty familiar with in my responsibilities as mayor is that I will very shortly be presiding at my first meeting as chairman and voting member of the School Committee. I believe I'm one of the first modern day mayors to have prior service on the School Committee. I served on that body from 1972 to 1977 and I will fulfill a campaign pledge in the years ahead and that pledge was that I would attend every single meeting of that committee, every regular and special meeting and budget session, especially the budget sessions.

"The School Department has had some very severe problems in recent years, both with declining enrollment and with the imposition of legislation that restricts the amount of money that can be raised; first the 4 per cent tax cap and most recently, Proposition 2½. One of the big strengths that I think I can bring to the School Department as mayor of Quincy is to be a bridge between general government and school government. I think that in the past there have been jealousies, a lack of knowledge or a lack of understanding of the issues on both sides of the street.

"The School Department in many cases and the School Committee have felt that they have borne an unnecessary share of the burdens of Proposition 2½. As your mayor and School Committee chairman I'm going to try to be very fair when I'm addressing the budget this year, a budget that will have to reflect another decrease of some $10 million in the property tax levy. And while I'm mindful of the sacrifices that have been made by the School Department, I have to remind them that we have less flexibility for cutting on the general government side. Some 40 per cent of that budget is pretty well fixed; pensions, debt service cannot be cut.

"One of the priorities of my administration, and in my capacity as chairman of the School Committee, will be the implementation of a school reorganization plan. This matter has been discussed for some one or two years by the outgoing School Committee. In November, Dr. Lawrence Creedon submitted some six plans to the School Committee for their perusal. I am scheduling a meeting tomorrow morning in my office at 10 o'clock with Dr. Creedon and the person who will be selected this morning as vice chairperson and we've got an agenda covering several school issues and the top of that agenda will be school reorganization. I'm hopeful that Dr. Creedon will be able to make a recommendation to the School Committee at its next meeting on Jan. 20 and that that recommendation will be acted upon by the School Committee no later than the second meeting in February.

"In 1981, Mayor Tobin's administration took two actions that drastically changed the operation and direction of the Quincy City Hospital. On Jan. 5, 1981, a year ago tomorrow, Mayor Tobin entered into a contract with Hospital Corp. of America to operate and direct the City Hospital. HCA is one of the largest hospital management firms in the country.

"In February, Mayor Tobin introduced to the City Council a so-called home rule petition, that would provide for the operation of the City Hospital on a so-called enterprise account. What that basically would do would be to remove the hospital from the general city government. Revenues that usually flowed into the city treasury and expenditure that would be made out of city treasury funds would be concentrated in the hospital. In other words, the hospital would have to be self-sufficient.

"Since my election I have met on two occasions with Mr. Michael Kitchen, director of the hospital, and his immediate superior, Mr. Don Strange. Mr. Kitchen informs me that all is well with the hospital enterprise account. He tells me not only will the hospital department meet its expenses out of current revenues but they will be reimbursing the city of Quincy some $2,350,000 in funds that were the result of a shortfall in revenues in fiscal 1981 under the old system of hospital structure.

"At the second meeting with Mr. Kitchen he presented me plans for the construction of a brand new City Hospital. This structure would be constructed directly behind the present building. It's a very ambitious program. It will cost some $99 million. But, as Mr. Kitchen points out, hospitals compete with other hospitals, just as private business firms compete with other business firms, and it is important that we stay competitive because we're facing some very severe competition, with Boston hospitals as well as Milton and the South Shore Hospital.

"He asked for my permission as mayor-elect and I granted him this permission, to file what is known as a certificate of determination of need. This is a rather voluminous document that will be presented to the proper state and federal authorities and they will go over it with a fine-tooth comb and they will make some kind of a determination in the latter part of this year. Mr. Kitchen informs me it takes some 10 months for this determination of need to be acted upon. In the interim we will be keeping the Quincy City Council, the public at large and especially the community that resides in the vicinity of Quincy City Hospital informed. Public hearings will be established so that all citizens can put their input into this very ambitious program.

"Assisting Hospital Corp. of America in the carrying out of its duties at the hospital is a nine-member board of managers, comprised of Quincy residents. These people serve for terms of five years and are subject to appointment by the mayor of the City of Quincy. The terms of office of three of those appointees come due today. After an awful lot of consideration I have made a selection of three individuals to serve on that board for the next five years. I will be announcing those names at a radio-press conference in my office in City Hall at 1:30 tomorrow.

"During my two tours of duty on the Quincy City Council I always had a very positive attitude toward economic development in our city. Economic development means jobs, No. 1, and tax revenue, No. 2. During my service in the Council in the 1960s I voted favorably on a number of resolutions and orders that led to the construction of State Street South. During my most recent tour of duty on the Quincy City Council, I supported a number of revenue bond petitions that would expand business, create new business, and I also supported the resolutions, the so-called Urban Development Action Grant resolutions, UDAG, whereby federal funds are combined with private capital and borrowings to create projects in the city of Quincy.

"Shortly after my election as mayor, I had to make a decision on the Crosstown Connector and consistent with statements I made at a public hearing in July of last year I ordered Planning Director James Lydon to halt all further construction on that project. It was my feeling that the Crosstown Connector was a very expensive and destructive project to have in Quincy Square and that the minuses far outweighed the pluses. At the same time, I reaffirmed my strong support of the Burgin Parkway Extension. This is a vital road that will extend the parkway from Granite St. through South Quincy to Capens Bridge.

"For the past 10 years we have had a position in the city budget known first as downtown development coordinator and most recently as economic development coordinator. This job that paid up to $18,000 at one time, has been held by Rev. Bedros Baharian for the past four years, serving in the position for the nominal fee of $1. I do not expect to fill that position in my administration. Economic development projects and coordination will be the responsibility of Mr. Arthur Foley in the mayor's office. Arthur along with Planning Director James Lydon will be working very closely with developers who wish to relocate into our city and in areas of downtown. Arthur has been directed to work very closely with the Quincy Center Business and Professional Association as well as the South Shore Chamber of Commerce.

"By way of conclusion today let me tell you a couple of stories that happened a year apart.

"The first occurrence happened in November, 1980, shortly after the national elections. I was entering my office at the Presidential Cooperative Bank and Walter Hannon happened to be going by and I invited him in and we started to talk a bit. When you get two politicians in Quincy together the conversation inevitably swings to city politics and Walter said to me, 'The big question, Frank, is whether or not you're going to run for mayor in 1981.' Then Walter proceeded to tick off some eight or nine very good reasons why no sane person would want to be mayor of Quincy in 1982 and 1983. He stopped for a minute and then he looked at me and he said, 'But, Frank, somebody has to be the mayor.'

"The second occurrence happened on election day, Nov. 3, 1981, I spent most of that day at the Morrisette Legion Post in West Quincy soliciting votes. It was a rather cold day and, from time to time, I would go into the Legion Post and have a cup of coffee and try to warm myself up. On one such occasion, as I stood watching people coming in to vote, an elderly gentleman spotted me and he came over to me and he said to me, "Mr. McCauley, I just voted for you for mayor and I believe you're going to be elected today and just remember we're all expecting great things of you as mayor in the years ahead. Somebody has to be the mayor. We're all expecting great things of you as mayor."

"I think it's going to be encumbent on Francis X. McCauley, because I'm going to be the mayor in 1982 and 1983; it will be encumbent not only on me as mayor but also on the members of the City Council and the School Committee maybe to do those great things so we can meet the problems and the challenges in the years that lie ahead.

"I'm basically an optimist, otherwise I wouldn't be here this morning. But I feel that all of us working together, that we can make Quincy a better place to work and to live as we proceed through the 1980s. Thank you very much."

Part-time Associate Degree Program in

Medical Record Technology

THE ONLY PROGRAM OF ITS KIND IN THE BOSTON AREA OFFERING EVENING STUDY EXCLUSIVELY.

Labouré Junior College

2120 Dorchester Avenue, Boston, MA 02124

Conducted by the Daughters of Charity of St. Vincent de Paul.

CALL OUR ADMISSIONS OFFICE AT 296-8300

College-wide Open House January 31st, 1-4 P.M.

SOUTH SHORE TILE

DISTRIBUTORS, INC.

SOUTH SHORE TILE DIST

MOVING TO OUR NEW ADDRESS

338 Washington St.

QUINCY 471-3210

DISTRIBUTOR OF MID STATE TILE

CERAMIC TILE FOR ALL AREAS

SEE OUR GIGANTIC TILE DISPLAY

DOMESTIC IMPORTED WALLS & FLOORS

HOURS: 7 to 5 Monday thru Friday - Thursday Night til 9

GIFT CERTIFICATES for turkeys were won by Phyllis Schiarizzi (center) and Margaret Barrett (right) during a recent promotion at Barker's Office Supply, Quincy Center. At left, is Richard Barker, owner.
(Quincy Sun Photo by Stephen O'Gara)

63 From Quincy At Wentworth Institute

Sixty-three residents of Quincy are enrolled at Wentworth Institute of Technology in Boston for the 1981-82 academic year. They are:

Paul J. DeAngelo, 75 Turner St.; Martin E. Noenickx, 226 Sea St.; Michael E. Kelly, 450 Quarry St.; Henry P. Breen, 57 Samoset Ave.; Joseph A. Cipolla, 75 Emerald St.; James E. Tucker, 23 Bennington St.

Shirley J. Smith, 53 Hillsboro St.; Mark Foley, 51 Curlew Rd.; Emery A. Swanson, 61 Independence Ave.; David W. Giglio, 17 Edwards St.; Robert J. Quinn, 16 Bigelow St.; Joseph N. Lamparelli, 20 Robertson St.

Edward M. McDonagh, 14 Calvin Rd.; John F. Kilcommons, 80 Alrick Rd.; Judith Norton, 31 Bowes Ave.; Dario D. DiBona, 88 Trafford St.; Eric Hubley, 34 Presidential Dr.; Stephen L. Nasson, 80 High St.

John R. Hallett, 95 Malveen St.; George E. Higgins, 54 Germain Ave.; Francisco Felipe, 125 Darrow St.; Kathleen F. Nugent, 42 Turner St.; Joseph J. Cordeiro, 12 Packards Lane.

Afsane Eghbalian, 64 Presidential Dr.; Brian T. Norton, 65 Merrymount Rd.; Keith M. Saltmarsh, 420 Granite St.; Dale F. Solander, 22 Homer Rd.; Paul Tervakoski, 12 Arthur Ave.; David P. Mahoney, 206 Federal Ave.

John T. Cassidy, 77 Doane St.; Baltasar Limes, 77 Adams Place; Christina M. Mastrantonio, 53 Quincy St.; Robert B. Marshall, 40 Ames St.; Robert W. Graham, 128 Water St.; Joseph B. Haidul, 25 Nilsen Ave.

James P. Smith, 77 Adams Place; Thomas A. Havlin, 26 Taffrail Rd.; Dennis Paul Durgin, 71 Freeman St.; Michael A. Priscella, 120 Main St.; Charles A. Calapa, 707 Adams St.; Roger W. Danner, 29 Lebanon St.

Charles Heshion, 925 Hancock St.; Paul J. Berlinguet, 44 Brook St.; Kevin G. Fallon, 55 Princess Eve Dr.; William P. Hannon, 84 Elm Ave.; Wilbur Liu, 330 Belmont St.; Michael J. Spillane, 70 Kemper St.

James Meehan, 50 Cushing St.; Paul J. Ouellette, 196 Wilson Ave.; Stephen McLaughlin, 10 Wedgewood St.; Veeraded Kridaratikorn, 325 Newport Ave.; Michael B. Sheehan, 234 Norfolk St.

Neil J. Walsh, 513 Hancock St.; Gary J. Donaghey, 49 Wedgewood St.; John McClintock, 175 Atlantic St.; Nader Setayesh, William C. Dailey, 26 Aberdeen Rd.; Joseph D. Luchini, 107 Essex St.

Mark Donaghey, 49 Wedgewood St.; and John J. McNeil, 42 Babcock St.; Daniel E. Whyte, 1 Beacon St.; Farah Tabrizi, 200 Newbury Ave.; Leo F. Brady, 291 Highland Ave.

2 New Aerobics Classes At H.N. Community Center

Two new aerobics classes will begin Monday, Jan. 18, at the Houghs Neck Community Center, 1193 Sea St.

One class will be held Mondays and Thursdays 1 to 2 p.m. The second class will be held those days 5:30 to 6:30 p.m.

To sign up for the classes, which will run for 12 weeks and 24 lessons, call Patricia Ridlen at 471-8251.

LEGAL NOTICES

COMMONWEALTH OF MASSACHUSETTS
Trial Court — Probate and Family Court
Norfolk, Division

No. 81F2962E1
Notice of Appointment

To all persons interested in the estate of MARIE ANN COURY late of Quincy in the County of Norfolk. And to the Attorney General of said Commonwealth, if required.

A petition has been presented in the above captioned matter for probate of a certain instrument purporting to be the last will and codicil of said deceased praying that VIRGINIA COURY of Milton in the County of Norfolk be appointed Executrix named in the will without sureties on the bond.

If you desire to object to the allowance of said petition, you or your attorney should file a written appearance in said Court at Dedham on or before ten o'clock in the forenoon on 1/27/82.

Witness, ROBERT M. FORD, Esquire, First Judge of said Court at Dedham, the Tenth day of December in the Year of Our Lord One Thousand Nine Hundred and Eighty-one.

THOMAS PATRICK HUGHES
Register of Probate
12/24-31 1/7/82

COMMONWEALTH OF MASSACHUSETTS
Trial Court — Probate and Family Court
Norfolk, Division

No. 81F3081E1
Notice of Appointment

To all persons interested in the estate of FREDERICK A. STEARNS late of Quincy in the County of Norfolk. And to the Attorney General of said Commonwealth, if required.

A petition has been presented in the above captioned matter for probate of a certain instrument purporting to be the last will of said deceased praying that JOSEPHINE M. STEARNS of Quincy in the County of Norfolk and JAMES C. FULLERTON of Wellesley in the County of Norfolk be appointed Executors named in the will without sureties on the bond.

If you desire to object to the allowance of said petition, you or your attorney should file a written appearance in said Court at Dedham on or before ten o'clock in the forenoon on 1/27/82.

Witness, ROBERT M. FORD, Esquire, First Judge of said Court at Dedham, the First day of December in the Year of Our Lord One Thousand Nine Hundred and Eighty-one.

THOMAS PATRICK HUGHES,
Register of Probate
12/24-31 1/7/82

LEGAL NOTICES

COMMONWEALTH OF MASSACHUSETTS
Trial Court — Probate and Family Court
Norfolk, Division

No. 81F2586A1
Notice of Appointment

To all persons interested in the estate of JOHN J. McRUDIN late of Quincy in the County of Norfolk. And to the Attorney General of said Commonwealth, if required. NOTICE

A petition has been presented in the above captioned matter praying that CATHERINE T. McRUDIN of Quincy in the County of Norfolk be appointed Administratrix with sureties on the bond.

If you desire to object to the allowance of said petition, you or your attorney should file a written appearance in said Court at Dedham on or before ten o'clock in the forenoon on 2/3/82.

Witness, ROBERT M. FORD, Esquire, First Judge of said Court at Dedham, the Twenty-ninth day of September in the Year of Our Lord One Thousand Nine Hundred and Eighty-one.

THOMAS PATRICK HUGHES
Register of Probate
12/24-31/81 1/7/82

COMMONWEALTH OF MASSACHUSETTS
Trial Court — Probate and Family Court
Norfolk, Division

No. 81F3212E1
Notice of Appointment

To all persons interested in the estate of SARA M. OLDERSHAW late of Quincy in the County of Norfolk. And to the Attorney General of said Commonwealth, if required.

A petition has been presented in the above captioned matter for probate of a certain instrument purporting to be the last will and Codicil of said deceased praying that EDWARD M. JOYCE of Scituate in the County of Plymouth be appointed Executor named in the will without sureties on the bond.

If you desire to object to the allowance of said petition, you or your attorney should file a written appearance in said Court at Dedham on or before ten o'clock in the forenoon on 2/3/82.

Witness, ROBERT M. FORD, Esquire, First Judge of said Court at Dedham, the sixteenth day of December in the Year of Our Lord One Thousand Nine Hundred and Eighty-one.

THOMAS PATRICK HUGHES
Register of Probate
12/31/81 1/7-14/82

LEGAL NOTICE

The Metropolitan District Commission is presently conducting a Step 1 Facilities Planning project for the Nut Island Wastewater Treatment Plant. To resolve issues related to future treatment requirements for the entire MDC service area and existing site conditions at both Deer Island and Nut Island, this project will be two-phased. Currently in progress, Phase I is a site options study to determine the most cost-effective and environmentally sound location(s) for providing future treatment needs. Phase II will begin after regional siting decisions have been made and will finalize facilities planning at Nut Island based on its future use in the adopted treatment scheme. The final public meeting will be held on February 17, 1982 at 8:00 p.m. in the Winthrop Junior High School Auditorium, Pauline Street, Winthrop and February 18, 1982 at 8:00 p.m. in the Atlantic Junior High School Auditorium, North Quincy. A formal Public Hearing will be held in April to present the recommended plan. The objectives of this meeting are to present revised costs and impact evaluations for siting alternatives at Deer Island, Nut Island and Long Island. Anyone interested in obtaining further information should contact Ms. Jean Haggerty (727-5259), Director of Project Planning and Management at the MDC.
1/7/82

LEGAL NOTICES

COMMONWEALTH OF MASSACHUSETTS
Trial Court — Probate and Family Court
Norfolk, Division

No. 81F3202E1
Notice of Appointment

To all persons interested in the estate of ROSE COOPER late of Quincy, in the County of Norfolk. And to the Attorney General of said Commonwealth, if required.

A petition has been presented in the above captioned matter for probate of a certain instrument purporting to be the last will of said deceased praying that ELSIE M. CURRY of Quincy in the County of Norfolk be appointed Executrix named in the will without sureties on the bond.

If you desire to object to the allowance of said petition, you or your attorney should file a written appearance in said Court at Dedham on or before ten o'clock in the forenoon on 2/3/82.

Witness, ROBERT M. FORD, Esquire, First Judge of said Court at Dedham, the sixteenth day of December in the Year of Our Lord One Thousand Nine Hundred and Eighty-one.

THOMAS PATRICK HUGHES
Register of Probate
12/31/81 1/7-14/82

LEGAL NOTICES

COMMONWEALTH OF MASSACHUSETTS
Trial Court — Probate and Family Court
Norfolk, Division

No. 81F3167E1
Notice of Appointment

To all persons interested in the estate of ANTONIETTA C. DeVINCENTIS late of Quincy in the County of Norfolk. And to the Attorney General of said Commonwealth, if required.

A petition has been presented in the above captioned matter for probate of a certain instrument purporting to be the last will of said deceased praying that PAULA SPRUCK of Nyak, New York be appointed Executrix named in the will without sureties on the bond.

If you desire to object to the allowance of said petition, you or your attorney should file a written appearance in said Court at Dedham on or before ten o'clock in the forenoon on 2/3/82.

Witness, ROBERT M. FORD, Esquire, First Judge of said Court at Dedham, the Fourteenth day of December in the Year of Our Lord One Thousand Nine Hundred and Eighty-one.

THOMAS PATRICK HUGHES
Register of Probate
12/24-31/81 1/7/82

CITY OF QUINCY
IN COUNCIL

ORDER NO. 213 — August 27, 1981
ORDERED:

Be it ordained by the City Council of the City of Quincy as follows:

That the Revised Ordinances of the City of Quincy, 1971, as amended, be further amended as follows:

In Chapter 12. Motor Vehicles and Traffic. Article II. Add the following Section. Section 48-A. No Right Turn on Red. At the following intersections No Turn on Red Signs will be erected on all approaches.

Albertina and Centre Streets
Atlantic and East Squantum Streets
Babcock and Sea Streets
Billings Road and Hancock Street
Botolph and East Squantum Streets
Brackett Street and Southern Artery
Brook Road and Water Street
Chickatabut Road and Sea Street
Dimmock Street and Burgin Parkway
Dimmock Street and Hancock Street
East Squantum Street and Hancock Street
Edison Park and Southern Artery
Fifth Avenue and Southern Artery
Furnace Brook Parkway and Copeland Street
Furnace Brook Parkway and Hancock Street
Furnace Brook Parkway and Southern Artery
Glover Avenue and Hancock Street
Granite and Hancock Streets
Hancock Street and Elm Avenue
Hancock Street and Hunt Street
Hancock Street and St. Ann's Road
Hayward and Hancock Streets
Kendrick Avenue and Franklin Street
Linden and Hancock Streets
Main and Sumner Streets
Maple and Chestnut Streets
McGrath Highway and Southern Artery
McGrath Highway and Washington Street
Moffat–Norton and Sea Streets
Myrtle and Hancock Streets
Newbury Avenue and Atlantic Street
Pond Street and Southern Artery
Peterson Road and Sea Street
Palmer and Sea Streets
Quincy Avenue at Fire Headquarters
Quincy Avenue and Water Street
Robertston and Quarry Streets
Samoset Avenue and Sea Street
Scammell Street and Quincy Avenue
School–Elm–Hancock Streets and Quincy Avenue
Sea Street and Southern Artery
South Street and Southern Artery
Temple and Hancock Streets
Walnut and Hancock Streets
Washington–Coddington and Temple Streets
Washington and Hancock Streets
Washington and Pond Streets
Washington Street and Southern Artery
Washington Street and Summer Street
Water and Phipps Streets
West Elm Avenue and Billings Street
Willet and Hancock Streets
Woodward Avenue and Coddington Street

Passed to be Ordained
August 27, 1981
Attest: John M. Gillis
Clerk of Council
Approved Aug. 28, 1981
Mayor

This order was returned by the Mayor on September 9, 1981 without the signature of the Mayor. This order is now in effect upon the approval of the Department of Public Works - Traffic Division of the Commonwealth of Massachusetts.

John M. Gillis
Clerk of Council

A True Copy Attest: Josephine L Carnali, Acting Asst. City Clerk
Comm. of Mass.
Dept. of Public Works
Permit No. B-4506
Dec. 31, 1981
1/7/82

Small Ads... Big Results! CLASSIFIED ADS!

LEGAL NOTICES

CITY OF QUINCY
IN COUNCIL

ORDER NO. 299 October 5, 1981
ORDERED:

Be it ordained by the City Council of Quincy as follows:

That the Revised Ordinances of the City of Quincy, 1976, as amended be further amended as follows:

In Chapter 13, Miscellaneous-Section 54 - Trespassing on School Property.

That a "No Trespassing without authorization after 10:00 P.M." zone be established at the Willard School Property below described:
Willard School and Fire Station Lots
On City of Quincy Assessor's Plan 4018 and designated as Plot 3 and Plot 4.
Said two parcels bounded and described as follows:
Northeaterly by Copeland St. measuring 121.80', 200+' and 121.13' to a curve of 21.10'
Southerly by Miller St. measuring 148.45'
Westerly by Plot 2 measuring 113.48'
Southerly by Plot 2 measuring 15.44' and 61.85'
Easterly by Plot 2 measuring 143.86' to Miller St.
Southerly by Miller St. measuring 154.77' to a curve of 31.29' at Furnace Brook Pkway.
Westerly by Furnace Brook Pkwy. measuring 247.44' to a curve
Northerly by said curve 71.81' to a point of beginning
Containing 79,672 square feet of land
That a fine of One Hundred ($100.00) Dollars be imposed for the first offense and each offense thereafter.

Passed to be Ordained
December 30, 1981
Attest: John M. Gillis
Clerk of Council
Approved Dec. 31, 1981
Arthur Tobin
Mayor

A True Copy Attest: Thomas R. Burke, Asst. City Clerk
1/7/82

CITY OF QUINCY
IN COUNCIL

ORDER NO. 269 October 5, 1981
ORDERED:

Be it ordained by the City Council of Quincy as follows:

That the Revised Ordinances of the City of Quincy, 1976, as amended be further amended as follows:

In Chapter 13, Miscellaneous-Section 54 - Trespassing on School Property.
That a "No Trespassing without authorization after 10:00 P.M." zone be established at the Gridley Bryant School property below described:
On City of Quincy Assessor's Plan numbered 4080 and designated Plot 1 "Gridley Bryant School Lot"
Said parcel bounded and described as follows:
Easterly: on the city street called Willard Street measuring 73.64' and 184.91' to a curve of 68.69' at the intersection of Robertson Street
Northerly: on the city street called Robertson Street on a straight line measuring 173.0'
Westerly: on a plot 2 and a plot 14, measuring 187.29'
Southerly: on a plot 18 measuring 191.20'
Containing 49,119 square feet of land
That a fine of One Hundred ($100.00) Dollars be imposed for the first offense and each offense thereafter.

Passed to be Ordained
December 30, 1981
Attest: John M. Gillis
Clerk of Council
Approved Dec. 31, 1981
Arthur Tobin
Mayor

A True Copy Attest: Thomas R. Burke, Asst. City Clerk
1/7/82

CITY OF QUINCY
IN COUNCIL

ORDER NO. 340 December 7, 1981
ORDERED:

Be it ordained by the City Council of the City of Quincy as follows:

That the Revised Ordinances of the City of Quincy, 1976, as amended, be further amended as follows:

In Chapter 24. Zoning. Zoning Districts. Section 31. The following change in zoning as described below on the following property:
"From Planned Unit Development of Business 'B'"
That land presently zoned planned unit development located on the southerly side of Quincy Avenue in the rear of street number 316 to 366, and shown as Plot II on Assessor's Plan 2084-C containing 30,965 square feet.

Passed to be Ordained
December 30, 1981
Attest: John M. Gillis
Clerk of Council
Approved Dec. 31, 1981
Arthur Tobin
Mayor

A True Copy Attest: Thomas R. Burke, Asst. City Clerk
1/7/82

HELP WANTED

CIRCULATION DRIVER
For Wednesday Only
Must Have Own Car
The Quincy Sun
1372 Hancock St., Quincy Sq. 471-3100

PART TIME
Earn $5-10 hourly serving our customers from home on your telephone. 294-1541 or 337-7039. 1/21

HOMEMAKERS
Community Health Services needs Homemakers to work with the elderly in your area. Flexible hours good pay. E.O.E. 471-8101
1/7

WANTED

Refrigerators Wanted
Will pay you $12 cash for your refrigerator 1960 and up. Call 889-3469 days and 925-9548 evenings.
1/21

NANCY'S NOOK
537 Sea Street, Quincy
We are looking for infant, children's and women's clothing, in style and excellent condition, also baby furniture.
Spring consignments now being accepted.
Super sale in progress!
Come on in!
New Hours
Mon. thru Sat. 10-4
Closed Wed.
472-9433
1/14

INSTRUCTION

GUITAR LESSONS
By professional guitarist and teacher. All styles, all ages, theory, harmony, analyzing, sight-reading, improvising arranging, song-writting. 773-3588.
3/4

GUITAR LESSONS
Your home. Ages 6 and up
770-3462 (24 hrs.)
479-0919 (10 a.m. - 6 p.m.) 1/7

HELP WANTED

HOUSEWIVES
Housewives! Earn $5 Light Housekeeping in Milton 2 or 3 mornings a week while children are in school. Car needed. 784-6977. 1/7

FOR SALE

WATERBED
New Queen or King Size Waterbed, never opened, 10 year warranty, walnut stained pine frame, headboard, deck, pedestal, mattress, liner, heater plus padded siderails $199.00 828-1662, Canton. 2/11

FOR SALE
Surplus jeeps, cars and trucks available. Many sell for under $200. Call 312-742-1143 Ext. 5940 for information on how to purchase. 2/18

LHASA APSO PUP
Female
Call 328-1026 1/7

PERSONALS

ATTENTION
Jehovah's Witnesses
Call 843-1836 for this weeks message - Born Again. New Message weekly. 1/7

So says the VA... THE LITTLE WOMEN by Don Tobin

Contact nearest VA office (check your phone book) or a local veterans group.

SERVICES

Wollaston Fuel & Burner Service

WE SERVICE	WE INSTALL
Oil Burners	Oil Burners
Oil Heating Systems	Oil Fired Boilers
Gas Heating Systems	Gas Fired Boilers
All Motor & Controls	Enertrol-Computor
All Hot Water Problems	Energy Savings - Vent Damper

773-3443
42 ST. ANN'S ROAD
President Jerry LaFlamme

HAVING YOUR OIL BURNER CLEANED NOW WILL SAVE YOU MONEY THIS WINTER - ALL WORK GUARANTEED

Your South Shore Headquarters For

Appliance Service
ON ALL MAJOR APPLIANCES
HANCOCK TIRE & APPLIANCE
115 Franklin St., So. Quincy
472-1710
T.F.

Atlantic
CARPET & UPHOLSTERY CLEANING SPECIALISTS

CARPETS and UPHOLSTERY CLEANED IN YOUR HOME/OFFICE
• VELVETS, TAPESTRIES • ORIENTALS
• MAITLAND, HERCULONE • WALL to WALL CARPETS
• ALL OTHER FABRICS • PICK UP & DELIVERY
WATER DAMAGE
FREE ESTIMATES
471-3142
WALTER J. McLEAN
QUINCY, MA. T.F

A & T VACUUM
Repair Specialists On All Makes
- FREE Pickup, Delivery, Estimates
- Belts, Bags, Hoses all vacs
- New, used, Rebuilt vacs
- $9.95 special (General overhaul) only on carry in service with Ad
- Electrolux Bags (14 Pkg $4.29 - 5 Pkg $1.59)

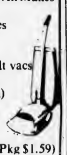

25 Beale St. Wollaston - 479-5066
357A Wash. St. Braintree - 848-8476
T.F.

Keys Made
Locksmith on Duty
GRANITE CITY HARDWARE
86 Washington St., Quincy
479-5454
T.F.

J&J PAINTING
Let us paint your apartment, a room, or a ceiling. You will be pleasantly surprised at our prices. Call 471-6319. 1/28

Dial-A-Chuckle
Call 479-5099 for Chuckle-A-Day. Please send favorite chuckles. Don Stevens, 96 Washington Street, Quincy.
3/25

Complete Residential Interior Remodeling
Free Estimates - Low rates. Call after 6:00 P.M. 328-5453 Hugh.
1/14

Experienced Disc Jockeys
Available for all occasions. Specializing in oldies. Also pop, rock, and disco. Call DOUBLE ED's MUSIC ENTERPRISE ask for Dave at 963-0087 or Manny at 878-6441. 1/14

Wallpapering
Experienced, neat, clean and courteous service. Call 328-6277.

Hall For Rent
North Quincy K. of C. Building, 5 Hollis Ave. For information please call
328-0087
T.F.

Loving Mother
Loving mother of two will care for your child in my home. Hot lunches provided. Fenced in yard. Reasonable rates. 770-1675.
1/7

Hall For Hire
Weddings, showers, meetings, banquets. Elks Home, 1220 Hancock St., Quincy.
472-2223
T.F.

INDEX FOR CLASSIFIED

CHECK ONE

- ☐ Services
- ☐ For Sale
- ☐ Autos
- ☐ Boats
- ☐ For Rent
- ☐ Help Wanted
- ☐ Pets, Livestock
- ☐ Lost and Found
- ☐ Real Estate for Sale
- ☐ Real Estate Wanted
- ☐ Miscellaneous
- ☐ Work Wanted
- ☐ Antiques
- ☐ Coins and Stamps
- ☐ Rest Homes
- ☐ Instruction

The Quincy Sun

MAIL TO: QUINCY SUN, 1372 Hancock St., Quincy 02169
PAYABLE IN ADVANCE. Cash must accompany order

Enclosed is _____ for the following ad to run ___ times

COPY: _____

_____

_____

_____

Rates:
- $3.50 for one insertion, up to 20 words, 7¢ each additional word.
- $3.20 per insertion, up to 20 words for three or more insertions, of the same ad, 7¢ each additional word.
- $3.00 per insertion, up to 20 words for 13 or more insertions of the same ad, 7¢ each additional word.

No refund will be made at this contract rate in the event of cancellation.
Deadline; Tuesday, 10:00 AM
Please include your phone number in ad.

ALL NEW WINDOW GLASS FOR $332 . . .

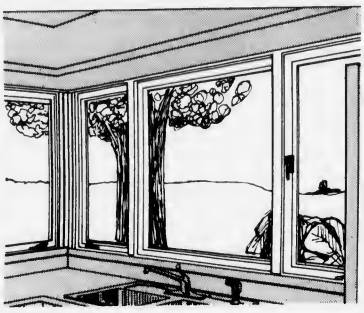

No. We're not in the glass business. But the amount shown above is your total premium to protect a house with a replacement value of $60,000 with Homeowners Insurance in Quincy.

The rates we quote are almost always lower than available elsewhere.

If you lost your windows due to vandalism or other insured event you'd only pay a $100 deductible. The rest would be covered.

The policy protects against all risks with $100,000 liability and extended theft.

We've told you the price, now let us give you the complete listing of coverage for the money. We're Quincy people, asking to insure your Quincy home.

Richenburg

Philip Richenburg Insurance Agency, Inc.
10 Willard Street — P.O. Box 69
Quincy, MA 02269
471-2700

3 Named To Hospital Board

(Cont'd from Page 1)

helping us to improve the hospital," he said, "that he plans to work with HCA in every way he can."

McCauley said he discussed the appointments with HCA, but, he added, "as the appointing authority, I could not let any group dictate my appointments. Mr. Kitchen did not try to do that. He believes in a strong board."

The new appointments, he added, "are up there to help the Hospital, not as my agents."

MacIntosh, son of former Quincy mayor David McIntosh, has served on the Hospital Board since 1977. He was chairman from 1977 to 1979.

A graduate of Harvard, he was purchasing manager at Armstrong World Industries, Braintree, until his retirement. He is chairman of the board of directors of the South Shore Cooperative Bank, Weymouth.

Mrs. Wahlberg, the mother of eight children, has been executive director of Quincy Community Action Organization, Inc., since 1973.

She is a member of the Quincy League of Women Voters, the Health Planning Council of Greater Boston and a former member and chairman of the Quincy Housing Authority.

Kane is the retired president of the Shawmut Melrose-Wakefield Bank and Trust Co. and was a trustee of the Melrose-Wakefield Hospital for several years. He lives in North Quincy.

He was McCauley's appointment to the City Council's Blue Ribbon Committee that studied City Hospital two years ago.

QUINCY PUBLIC SCHOOLS Adult and Community Education Program

1982 SPRING SCHEDULE

PRACTICAL ARTS COURSES 7-9:30 P.M.

No.	Course	Night	Room
113	Cake Decorating	T	QVT-235
115	Chair Caning	W	QH-Caf
116	Clothing Beginners	W	QH-58
117	Clothing Advanced	T	QH-58
119	Crocheting	M	QH-210
125	*Floral Decorations	M	QVT-244
126	*Floral Decorations	T	QVT-244
127	Furniture Refinishing	T	QHS-SHOP
128	Household Renovations	Th	QVT-416
129	Knitting	W	QVT-Caf
130	Knitting	Th	QH-117
131	Macrame	W	QH-101
136	Needlepoint	Th	QH-Caf
138	Oil Painting	T	QH-374
139	Oil Painting	T	QH-Art Rm
140	Oil Painting	W	QH-Art Rm
142	Oil Painting	Th	QH-Art Rm
143	Oriental Rug Hooking	T	QVT-Caf
144	Oriental Rug Hooking	W	QVT-Caf
146	†Photography Beginners	W	QH-Art Rm
147	†Photography Advanced	Th	QH-Art Rm
148	Quilting	T	QVT-Caf
149	Quilting	Th	QVT-Caf
150	Quilting	W	QVT-64
154	Stained Glass	W	QVT-139
155	Stained Glass	Th	QVT-139
160	Upholstery	T	QVT-134
162	Water Color Painting	T	QH-Caf
167	†Woodsculpture	M	QVT 453

*=$25.00 Class Fee
†=$15.00 Class Fee
***=$10.00 Class Fee

Brochures available at:
- Quincy Vocational Technical School
- Thomas Crane Library (Main)
- Thomas Crane Library (Atlantic)
- Quincy Junior College

TEL. 786-8741, 786-8750

School Codes:
QVT Quincy Vocational-Technical School
QHS Quincy High School

QUINCY SCHOOL COMMITTEE:
Honorable Francis X. McCauley, Chairman
Mary P. Collins, Vice Chairman
Francis A. Anselmo John J. Sullivan
Christopher F. Kennedy Nicholas C. Verenis
Joan C. Picard

Lawrence P. Creedon, Secretary and Superintendent of Schools

VOCATIONAL EDUCATION COURSES 7-9:30 P.M.

No.	Course	Night	Room
200	Air Conditioning and Refrigeration	T	QVT-418
201	** Auto Body	T	QVT-Auto Shop
202	** Auto Body	Th	QVT-Auto Shop
203	*Automotive Service	M	QVT-Auto Shop
204	*Automotive Service	T	QVT-Auto Shop
205	*Automotive Service	W	QVT-Auto Shop
206	*Automotive Service	Th	QVT-Auto Shop
212	Blueprint Reading	T	QVT-444
224	Drafting	M	QVT-444
232	Mill Carpentry	M	QVT-449
234	Mill Carpentry	W	QVT-449
237	Oil Burner Service	M&W	QVT-126
253	Small Engine Repair	M	QVT-140
263	†Welding-Basic	M	QVT-Met Shop
264	†Welding-Basic	T	QVT-Met Shop
265	†Welding-Basic	W	QVT-Met Shop
267	Woodworking	M	QVT-458
268	Woodworking	T	QVT-449

*=$5.00 Class Fee
**=$10.00 Class Fee
†=$25.00 Class Fee

SPECIAL INTEREST COURSES 7-9:30 P.M.

No.	Course	Night	Room
307	**Body Contouring II (Aerobics) 6:30-7:30 P.M.	M&W	QVT-Upper Gym
308	**Body Contouring (Aerobics) 7:45-8:45 P.M.	M&W	QVT-Upper Gym
311	Bookkeeping-Basic	T	QHS-234
314	**Career as a Travel Agent	T	QHS-115
356	**Typing-Basic 7:00-8:15 P.M.	T	QHS-232
357	**Typing-Basic 8:15-9:30 P.M.	T	QHS-232
358	**Typing - Refresher 7:00-8:15 P.M.	Th	QHS-233
359	**Typing - Refresher 8:15-9:30 P.M.	Th	QHS-233

**=$10.00 Class Fee

COURSE DESCRIPTIONS IN FALL '81 BROCHURE

Registration Fees:

Practical Arts	$25 per course
Special Interest	$25 per course
Vocational Education	$25 per course
*Trade Extension	$25 per course
Adult Basic Education	$20 per course
Quincy Senior Citizens	No Fee

*Added fee of $25 charged to towns of non-residents

TRADE EXTENSION COURSES 7-9:30 P.M.

No.	Course	Night	Room
501	Air Conditioning and Refrigeration-Basic	M&W	QVT-417
502	Air Conditioning and Refrigeration-Int	M&W	QVT-416
503	Air Conditioning and Refrigeration-Adv	M&W	QVT-418
504	Digital Computer Technology	T&Th	QVT-373
505	Electrical Code and Theory - Basic	M&W	QVT-347
506	Electrical Code and Theory - Advanced	M&W	QVT-350
507	Electronics - Basic	M&W	QVT-355
509	Machine Shop Practice	M&W	QVT 126
510	Offset Printing	M&W	QVT-432
512	Television Service	T&Th	QVT-350
513	Plumbing Code and Theory - 1st year	M&W	QHS-212
514	Plumbing Code and Theory - 2nd year	M&W	QHS-215
515	Plumbing Code and Theory - 3rd year	M&W	QHS-213

ADULT BASIC EDUCATION

A program for adults with less than a high school education for improvement of knowledge and skills in the following areas: Reading, Writing, Spelling, Math, Social Studies, and Science. When individuals have become proficient in the five (5) areas, applications may be made to take the high school equivalency examination. The high school equivalency diploma is recognized as being equal to a four-year high school diploma by business, industry, the Civil Service Commission, the United States Armed Forces, licensing bureaus and institutions of higher learning.

Classes will be held at the Quincy High School Method Center and the Lincoln-Hancock Community School.

Monday and Wednesday evenings 7:00-9:00 P.M.

Walk-In Registration:

January 11, 12, 13 & 14 (7-9 p.m.)
Late Registration: Jan. 18, 19, 20 & 21 (7-9 p.m.)

Registration for all courses at the Quincy Vocational Technical School Cafeteria

Classes Begin Week of Jan. 25

'No Matter Who They A

First Time Drunk Drivers Face Jail Starting Friday

"I think," said Judge Albert L. Kramer, "we have an obligation to protect this community from the enormous amount of damage, injury, carnage and needless deaths that occur.

"Drunken drivers are going to have to be prepared to spend two days in jail, no matter who they are.

"We are going to start tapping into a lot of people who drink and drive, your neighbor, your friend, the guy down the street who think they can have six drinks and try to make it home."

With that, Judge Kramer announced a stiff new policy of dealing with drunken drivers who are brought into his Quincy District Courtroom for the first time.

Warning signs are scheduled to go up tomorrow (Friday) in the seven communities, including Quincy, that are covered by the court warning, "Drunk Drivers Will Go to Jail in this Community."

Kramer met with officials from the cities and towns in his district Monday night and they committed their licensing boards to have the signs placed in all bars in their communities.

Mayor Francis X. McCauley of Quincy said he plans to have the signs placed at the major entrances to his city.

The new guidelines of judges in Quincy District Court will go into effect tomorrow and Kramer said the first cases will be arraigned Monday and the first conferences will be held a week later.

The guidelines for sentencing are simple and strict:

First offense -- 30 days in the House of Correction, with a minimum of three and a maximum of nine days committed to be served on weekends when appropriate.

The remaining sentence to be suspended upon the defendant completing an alcohol education or other rehabilitation program as prescribed by probation.

Payment of a $200 fee for the rehab program, with individuals who cannot afford the fee assigned to community service work at a detox center or an alcohol program.

Loss of the right to operate a vehicle for 30 days.

Second offence -- 90 days in the House of Correction, with a minimum of nine and a maximum of 30 days to be served on weekends where appropriate.

The balance of the sentence to be suspended upon

(Cont'd on Page 16)

Judge ALBERT KRAMER

The Quincy Sun

Vol. 14 No. 16 Thursday, January 14, 1982 20¢

BABY, IT'S COLD OUT — Three young Wollaston residents, Kim Rayne of Beach St., Melissa Holt of Buckingham Rd., and Michelle Healey of Cheriton Rd., bundle up against the severe cold this week.
(Quincy Sun Photo by Dave Gillooly)

Revaluation Blamed

New Delay Seen In Tax Rate

By TOM HENSHAW

Mayor Francis X. McCauley said Tuesday the city may not have a tax rate for fiscal 1982 in time to meet the traditional May 1 deadline for payment of property taxes.

The culprit: Revaluation, once again.

The result: Possibly more short term borrowing to meet day-to-day expenses.

"We have the new valuations in the assessors' office," said McCauley. "Now we have to go to the state for approval. Then the notices go out and property owners have 60 days in which to appeal."

The two jokers in the deck are that no one knows how long the state will take to approve the new valuations and the possibility of so many appeals that they will go beyond the expected 60-day period.

"We have no idea how long it will take the state to get to Quincy," said the mayor. "I expect there is a long list of towns that are up for approval of valuations.

"Also, we have never revalued before and there could be a tendency for a lot of people to be shocked by the new values. It's possible there will be more appeals than expected."

Normally, property taxes are paid in two installments, the first due Nov. 1 or one month after bills go out, and the second May 1, or again a month after the second bills go out.

Due to hangups in revaluation that delayed the tax rate, the bills sent out in the fall of 1981 were estimates based on last year's bill, with the difference to be made up in the spring of 1982.

"It is going to be hard to meet the May 1 deadline," said McCauley, "if state approval is delayed or we have to go beyond the 60-day appeal period.

"It's going to be extremely difficult to meet the deadline in the 2½ months with all that we have to do."

McCauley was referring to an April 1 deadline for the mailing of tax bills so that they will be paid by May 1.

If there is no tax rate by then and there is no money coming into the city's till, then Treasurer Robert E. Foy III will have to go on the short term loan market at high rates of interest.

Tobin Support For Clerk's Post Impressive

Former Mayor Arthur H. Tobin's nomination for clerk-magistrate of Quincy District Court was scheduled to come before the Governor's Council yesterday (Wednesday) with impressive support behind him for the post.

Should the Governor's Council fail to act on the appointment yesterday, it would be held over for a week.

Among those expected to testify before the Council in Tobin's behalf were Atty. Gen. Francis Bellotti and Judge Samuel Zoll, chief justice of the Massachusetts District Courts.

Judge Albert L. Kramer, presiding justice of Quincy District Court and Judge Lewis Whitman, special justice, are among 12 judges who have submitted letters in support of Tobin.

Others expected to testify Wednesday were Atty. Joseph Welch, immediate past president Norfolk County Bar Association; Atty. Edward Masterson, president of the Quincy Bar Association board of governors; Weymouth Town Counsel Francis Kelly, Quincy City Solicitor Robert Fleming, Carl R. Johnson, Braintree selectman and former assistant clerk at Quincy District Court; Rep. Thomas Brownell of Quincy; Rep. Joseph Manning of Milton, Quincy City Clerk John Gillis, Atty. Louis Cassis; Holbrook Selectman Frank McGaughey, Rev. William McCarthy, pastor St. John's Church and member of the Quincy Housing Authority.

Among other letters was one from James McIntyre, former mayor and senator, now state Senate counsel.

Jens E. Thornton of Orchard St., Squantum indicated he would appear at the hearing in opposition to the appointment.

McCauley Spent $52,021 To Win Mayor's Office

Francis X. McCauley spent a total of $52,021.74 to be elected mayor of Quincy last November, according to a final financial report filed with the Election office at City Hall.

His opponent, Daniel G. Raymondi, had not filed his final report as of Tuesday, four days after the Jan. 8 deadline established by the state.

However, his last report filed eight days before the election indicated that Raymondi had spent $56,379.81 at that time.

McCauley's final report showed that his campaign took in $48,303.80 in contributions.

City Census To Start Saturday

Quincy election workers will start taking the annual city census of residents 17 years of age and over Saturday, Jan. 16 and will continue for about two weeks.

Thomas Burke, chief of the Election Office, said each worker will carry identification in the form of a badge with his or her name and the city seal prominently displayed.

Burke said the annual census of children attending school will be taken at the same time.

Quincy Quake Quivers Quiet

While some South Shore areas reported pronounced tremors the two earthquakes felt in Quincy last Saturday and Monday were relatively mild and quiet.

Quincy Police said only one telephone call was received at the station following the quakes. One man called to say that he was concerned because his television set appeared to move in place late Monday afternoon. No calls were reported by police on Saturday.

Fred Reynolds of Mechanic St., Quincy, however, said he very definitely saw a huge Christmas wreath, that adorns the altar at St. John's Church, swing and sway about 7:54 a.m. Saturday morning as he was waiting for the eight o'clock Mass to begin.

Strong vibrations were also felt at St. John's Rectory just about the same time.

The magnitude of the aftershock of the Saturday earthquake registered 5.9 on the Richter Scale. The Monday tremor which was felt around 4:54 p.m. registered 5.4.

There were no reports of damages of injuries locally although residents did detect windows rattling in their homes.

The Saturday earthquake was reported by seimologists to be one of the most powerful earthquakes felt in the northeast coastal region in this century and may have equaled the magnitude of the tremor of 1775, the largest ever felt in these areas.

The epicenter of both quakes was located in New Brunswick, Canada, according to information compiled by the National Earthquake Information Center.

SHER DRUG
Serving Quincy Square
for 40 years with fast courteous prescription service at discount prices.
We are still an old fashioned drugstore with an old fashioned lunch counter with old fashioned service.
However, we stock all the latest drugs & pharmaceuticals for your convenience.
Have your doctor call us with your new or transferred prescription.
'Where Prescriptions Cost Less'
SHER DRUG
Your Independent Pharmacy
33 Washington St., Quincy Square
472-5800 6:30 am - 7:30 pm Senior Citizens 10% Discount

McGrath Heads Finance

Lydon Names Council Committee Chairmen

By TOM HENSHAW

Stephen J. McGrath, who is beginning his third term on the City Council from Ward 5, has been named chairman of the Council's powerful Finance Committee for the 1982-83 session.

The list of chairmen, vice chairman and committee members was released this week by John J. Lydon Jr., the new Council president.

Committees of the whole include the entire Council — Leo J. Kelly, Theodore P. DeCristofaro, Lydon, James A. Sheets, McGrath, Joanne Condon, Joseph J. LaRaia, Patricia M. Toland and Richard J. Koch Jr.

They are:

Finance - McGrath, chairman; Koch, vice chairman.

Ordinance - Condon, chairman; Kelly vice chairman.

Public Works - DeCristofaro, chairman; Toland, vice chairman.

Oversight - McGrath, chairman; Kelly, vice chairman.

Downtown and Economic Development - Kelly, chairman; Sheets, vice chairman.

Public Safety - LaRaia, chairman; Sheets, vice chairman.

Members of other committees, with the chairman listed first and the vice chairman second, include:

Rules - Condon, DeCristofaro, McGrath, Sheets, Kelly.

Tourism - Koch, Kelly, McGrath, LaRaia, Condon.

Public Park and Recreation - DeCristofaro, Sheets, Condon, Kelly, McGrath.

Land Conveyance - McGrath, Toland, Koch, LaRaia, Condon.

Beautification, Library, Historical Places - Toland, DeCristofaro, Kelly, Sheets, McGrath.

Pensions - Toland, Sheets, LaRaia, Koch, DeCristofaro.

Public Health and Hospital - Condon, McGrath, Koch, Kelly, DeCristofaro.

Public Transportation - LaRaia, Toland, DeCristofaro, McGrath, Koch.

Senior Citizens Activities - Kelly, Condon, McGrath, LaRaia, Koch.

Youth Committee - Sheets, Condon, DeCristofaro, Kelly, LaRaia.

Environmental Control - Sheets, McGrath, Toland, Koch, LaRaia.

Veterans Services - LaRaia, Toland, DeCristofaro, Koch, Kelly.

Disposal and Sanitary Problems - Sheets, LaRaia, Kelly, McGrath, Toland.

Post Audit - Koch, McGrath, Condon, Kelly, DeCristofaro.

In 'Critical Condition'

Families, Friends Pray For Quincy Girl's Fiance, Victim In Brutal Beating

By JOHN NOONAN

Joseph J. O'Brien, 21, of Boston, the fiance of Elizabeth Saluti, 23, of 33 Lurton St., Quincy, remained in critical condition yesterday in the intensive care unit at Boston City Hospital following his brutal attack by three assailants in Boston, hours before he was to be married at St. John's Church, Quincy.

Mrs. Alfred Saluti, Miss Saluti's mother, said "both our families are hoping and praying that Joseph will respond to the treatment being given by the doctors at the hospital. We are optimistic and praying for his recovery."

O'Brien was driving his bride-to-be's car on his way to visit his sister's home in Hyde Park last Saturday morning when he was severely injured in the head by a rock thrown through the car windshield.

He was then set upon by three thugs who stole his wallet containing $400, a jacket and some other belongings which he had planned to take with him on his honeymoon.

O'Brien and Miss Saluti were scheduled to be married last Saturday by Rev. Joseph Byrne in St. John's Church. A wedding reception for the young couple was planned later at the Quincy Neighborhood Club. Both events were postponed as members of both families kept a vigil at O'Brien's bedside hoping for his return to consciousness and eventual recovery from what was a senseless assault and robbery.

O'Brien is employed as a machinist at the West End Iron Works in Cambridge. He underwent an operation lasting several hours to relieve brain pressure due to internal bleeding caused by the impact of the rock.

A $10,000 HOSPITAL CLAIM FOR $332 . . .

We hope no one ever gets hurt on your property. But the amount shown above is your total premium to protect a house with a replacement value of $60,000 with Homeowners Insurance in Quincy.

The rates we quote are almost always lower than available elsewhere.

If someone gets injured or some other insured event you'd be covered.

The policy protects against all risks with $100,000 liability and extended theft.

We've told you the price, now let us give you the complete listing of coverage for the money. We're Quincy people, asking to insure your Quincy home.

Richenburg
Philip Richenburg Insurance Agency, Inc.
10 Willard Street — P.O. Box 69
Quincy, MA 02269
471-2700

Fine Free Month At Crane Library

If you have overdue materials from the Thomas Crane Public Library, this is the month to return them and avoid paying any fine.

January is "Fine Free Month" at the library and all materials may be returned with no questions asked.

After January, fines will increase. The public is urged to take advantage of the "fine free" period.

For Home Delivery Call 471-3100
The Quincy Sun
1372 Hancock Street Quincy Mass (617) 471-3100

Office Park Project Proposed In West Quincy

The Boston real estate firm of Meredith and Grew has acquired 200 acres of land in West Quincy from the Old Colony Crushed Stone Co. as a possible office park development, including a hotel.

Mayor Francis X. McCauley and Planning Director James Lydon announced the purchase at a news conference Friday.

Negotiations began during Mayor Arthur Tobin's administration.

Lydon said if the company decides to go ahead with the plan, development will start in 18 to 24 months with the Old Colony quarry to continue in operation until that time.

The city would be opposed to any retail developement on the site in competition with the downtown area, Lydon said.

At the same time, McCauley announced that Macomber Development Associates of Boston will join Dickinson Development in building a $15 million, eight story office building in North Quincy.

The building would be constructed over the MBTA parking lot at the North Quincy station. It would perch on columns 18 feet above ground to preserve the parking space.

A $1 million urban development action grant (UDAG) has been granted by the federal government to build a parking garage adjacent to the cite.

Byron Gilchrist of Macomber Associates said no problems were expected in filling the building, which would rent at $19 a square foot, $4 to $10 cheaper than Boston.

BUILDING ON STILTS planned by Macomber Development Associates and Dickinson Development over the MBTA parking lot in North Quincy is shown in this artist's sketch. New plans for enlarged building call for eight stories instead of the six shown in drawing.

QCAO Gets Additional $225,280 For Fuel Aid

Quincy Community Action Organization has received an additional allocation of $225,280 for the fuel assistance program in Quincy, Braintree, Milton and Weymouth.

The original funding of $944,419 was depleted the first week in December.

The Quincy legislative delegation, Reps. Michael W. Morrissey, Thomas F. Brownell and Robert A. Cerasoli, and Sen. Paul D. Harold, lobbied intensively for the new allocation.

"We will continue to push for more assistance because the need is so great," said Morrissey.

Release Day Jan. 19 For NQHS

A special release day has been authorized for North Quincy High School only on Tuesday Jan. 19, to allow staff members to attend planning sessions for North 's upcoming evaluation period.

All students at the school will be dismissed at 12:48 p.m.

Reikard Offered Rent Grievance Job Back

Mayor Francis X. McCauley said Tuesday that he has offered Jane Reikard her old job back as executive secretary of the Rent Grievance Board but she has not yet decided to take it.

Mrs. Reikard was laid off last summer for former Mayor Arthur H. Tobin despite the fact that there was $5,795 in the fiscal 1982 budget to cover her salary.

"We met last week," McCauley said, "and I offered her, her old position. She said she wanted time to think about it. She has not called back."

During the campaign for mayor, McCauley all but promised to return Mrs. Reikard to her job, which he saled "an important job for the amount of money we spend on it."

The mayor said the Rent Grievance Board has asked for $8,745 in its budget requests for fiscal 1983 to pay an executive secretary but he hasn't reviewed the request yet.

"We will fund her in the '83 budget," he said.

INDOOR FLAGS OUTDOOR
State ACCESSORIES Church
Flags Flags of All Nations Flags
FLAGS MADE TO ORDER
EAGLE FLAG CO., INC.
147 Beach St. 617
Wollaston, Mass. 02170 472-8242

TIMEX®
Factory authorized Service Center
In and Out-of-Warranty Watches Repaired
Genuine TIMEX Energy Cells available
Rogers Jewelers
1402 HANCOCK STREET, QUINCY
773-3636

kelly's pub 'n grub
IRISH COFFEE SPECIAL
$1.95 EVERY DAY
HAPPY HOUR
4 TO 7
MON. THRU THURS.
HORS D' OEUVRES
EVERY FRIDAY & SATURDAY
PIANO BAR & SING-A-LONG
WITH DONNIE PASCO
IN THE NEW VICTORIAN ROOM
FEATURING GUINESS & BASS ON TAP
● FREE ●
FUNCTION ROOM AVAILABLE FOR PRIVATE PARTIES
THE NEW VICTORIAN ROOM
LADIES NIGHT
WED. NIGHT
7 TO 1 A.M.
ALL LADIES DRINKS
$1.25
27 BILLINGS ROAD QUINCY
kelly's pub 'n grub
328-9806

The Quincy Sun

USPS 453-060
Published weekly on Thursday by
The Quincy Sun Publishing Co., Inc.
1372 Hancock St., Quincy, Mass. 02169

Henry W. Bosworth, Jr., Publisher and Editor

20¢ per copy, $8 per year by mail in Quincy
$9 per year by mail outside Quincy, $12 out of state
Telephone: 471-3100 471-3101 471-3102
Second class postage paid at Boston, Mass

Member New England Press Association

Postmaster: Send address change to
The Quincy Sun, 1372 Hancock St., Quincy Mass. 02169

The Quincy Sun assumes no financial responsibility for typographical errors in advertisements but will reprint that part of an advertisement in which the typographical error occurs

Readers Forum

Hospital Thanks Groups For Making Holidays Brighter

Editor, The Quincy Sun:

Bearing in mind that being confined to a hospital bed during the holiday season is a most difficult time, the staff and patients at Quincy City Hospital would like to publicly thank the following groups:

The Salvation Army, Mary Dumas of North Weymouth, Santa's News, Anonymous Donors, Bryant V.F.W. Post and Women's Auxiliary, Quincy Police Association, Merrymount Group O.E.S. and the Quincy Chapter #88 O.E.S., and Quincy Central Junior Student Senate for presenting gifts to the patients.

The Union Congregational Church of Wollaston, Quincy Central Junior School, and the Student Union of North Quincy High and Quincy High, Vocational Technical School serenaded the patients with Christmas Carols.

For covering some of these events with heartwarming stories and pictures, our special thanks to all of you.

Sincerely,
William F. Henderson, III
Director of Community Relations and Marketing

Hoping For A Big QHS Class of 1942 Reunion

Editor, The Quincy Sun:

How about planning for a really "Big" 1942 Quincy High School Reunion this year?

This will be the first reunion that my husband, Al, will be able to go up to one with me.

I understand the "1941" reunion was a really big one - let's see if "we" can outdo them.

When I was up your way for the last reunion, 1977, there was some talk about having a week-end reunion at the Cape.

Some other schools had done that and it was a success. Seems like a good idea.

Seems one night you can't get all your "howdy's and hi's" to all you'd like too. Happy New Year to all!

Claire (Beeman) Coward
3625 56th St.,
Lubbock, Tex. 79413

Quincy Quiz

Two winners in the Quincy Quiz this week.

Marian Joyce of 89 Hamilton Ave., Montclair, and Brian Conlon, of 77 Brimfield St., Wollaston, win T-shirts.

Each week two Quincy Sun T-shirts and two Quincy Sun bumper stickers are offered in the Quincy Quiz.

The first two readers, one a mail subscriber, to submit to the Sun office in writing the correct answers to the week's five questions receive T-shirts. The next two receive bumper stickers.

One person in each home is eligible to compete in any one week and no person is eligible to win more than three T-shirts.

This week's Quincy Quiz:

1. What is the name of Mayor McCauley's executive secretary?
2. True or false: Rep. Thomas F. Brownell is the dean of Quincy's legislative delegation in point of service.
3. In what section of the city is Essex St.?
4. The Quincy City Hospital Board of Managers has: 5 members? 7 members? 9 members?
5. What Quincy landmark is located at 797 Quincy Shore Drive?

Answers to last week's Quincy Quiz:

1. Dennis F. Ryan was clerk-magistrate of Quincy District Court until he died last year.
2. Tuscany St. is in the Quincy Point section of the city.
3. John P. Concannon is the clerk of courts for Norfolk County.
4. True. The proposed Quicy Adams MBTA station is located in South Quincy.
5. The section of Quincy Shore Drive between Black's Creek and Sea St. used to be known as Pilgrim Blvd.

A person uses up about 36 calories an hour driving a car.

Sunbeams

By Henry Bosworth

The Next Mayor . . .

Most people go to mayoral inaugurals to see the new mayor take his oath and listen to what he has to say.

Others go for the same reason but while there, find their minds wandering — and wondering — even as the new mayor speaks.

Like last week, with Francis McCauley just minutes into his administration, there were those listening to him and wondering: "Who'll succeed him?"

That's politics. Brand new mayor. Who'll be the next one?

The best place to look for the next mayor, of course, was on the rostrum at the Vo-Tech. School gym.

Was the next His Honor or the first Her Honor somewhere on that crowded rostrum? Who among them might make a run for it two years from now or four?

Let's see now. There were:

LYDON

John J. Lydon, Jr., the new City Council president, who would have to be rated a strong possibility for a future mayoral bid.

Mary Collins, the new School Committee vice-chairman, Ward 6 Councillor Joanne Condon and new Councillor at-large Patricia Toland are all possible future mayoral contenders.

SHEETS

Certainly Ward 4's James Sheets will make a move one of these years soon. Former Mayor Joseph LaRaia wants to complete his political comeback by returning to the mayor's office.

Ward 5's Steve McGrath must entertain thoughts of a future mayoral bid.

Ward 1's Leo Kelly doesn't appear to be very interested. New Ward 2 Councillor Ted DeCristofaro has no mayoral ambitions. Councillor Richard Koch, Jr. is young enough (26) to have years to think about it.

Let's see now, who else was on the rostrum that day?

Former Mayors Thomas Burgin, James McIntyre, Walter Hannon and Arthur Tobin were there. Scratch Burgin and McIntyre. They won't run again. Neither, probably will Hannon. Tobin? Not if he gets the Quincy District Court clerk-magistrate post as expected.

Senator Paul Harold can't unless he gives up his senate seat. He made that promise when he ran for the senate. Rep. Thomas Brownell and Michael Morrissey are possible candidates — some day.

QUINN

Two other possibilities who may have been overlooked: former Councillor John Quinn and City Clerk John Gillis.

And how about those sitting in the audience. Well there were . . .

□

THAT PHOTO OF the six mayors on Page 1 of last week's Quincy Sun is an historic one. Taken by The Sun's Mary O'Keeffe, it is believed to be the first time in the city's history that a current mayor and five former mayors have ever been photographed together. Shown in the photo are Mayor Francis McCauley and former Mayors Thomas Burgin, James McIntyre, Walter Hannon, Arthur Tobin and Joseph LaRaia.

□

BURGIN

SPEAKING OF MAYORS, Tom Burgin dropped into City Hall to see Arthur Tobin shortly after the dedication of the Capt. William McIntyre mall.

"You know," Tobin said, "I got a real dressing down a few days ago from a lady who was very much upset that I introduced you as a senior citizn. She thought that was entirely un-called for."

Tobin said he told her he had introduced Burgin as "Quincy's elder statesman" — a term of deep respect and friendship. But explained that Burgin, in acknowledging the introduction responded with modesty: "Thank you, Mayor, for referring to me as a senior citizen."

The lady then told Tobin she was sorry she had misinterpreted his remarks. "You know," she added, "although he is in his 80th year we still think of him as our young mayor."

Burgin who calls himself "The Old Grey Mayor", laughed and said: "After all, you're only as old as you feel."

□

SMILE DEPT: Helen Duffy, administrative assistant in the Public Works Department, recalls a recent snowstorm when a woman called to complain that one of the city's plows had ripped up her lawn.

"Well," said the man at the garage," we do have some bombadiers out."

"I didn't call to talk about World War II," snapped the woman and hung up.

Bombadiers, the man never got a chance to explain, are the small plows that are used to clear the sidewalks.

Prayer By Clergy To Open Council Meetings

Meetings of the 1982-83 City Council will be opened with a prayer by a Quincy Clergyman, starting Monday, Jan. 18, with Msgr. James Scally, pastor of St. Ann's Church, Wollaston.

In the recent past, prayers to open the bimonthly meetings were read by either the Council president or City Clerk John Gillis.

"We are going to try to involve as many clergymen as we can, Catholic, Protestant and Jewish," said John J. Lydon Jr., the new Council president.

Msgr. Scally is pastor of the church Lydon attends. Other councillors will choose the clergymen for future meetings, Lydon said.

NOW CELEBRATING OUR 50th YEAR
• Businesses of all types • Homeowners Renters • Quincy Citizens
QUINCY TAXPAYERS ASSN., INC.
1372 Hancock St., Quincy, Mass. 02169 - Serving Quincy since 1932
YOUR FINANCIAL SUPPORT WILL BE GRATEFULLY APPRECIATED
For honest and efficient government in Quincy.
Re-Evaluation will soon be upon us. "Our assurance that each taxpayers right to equal Re-Evaluation is our pledge to you".

Name _____
Address _____

DUES: $5 FOR HOMEOWNER □ $25 FOR BUSINESS □ MINIMUM
Non-Political - Non-Profit - Fact Finding Organization

PATRICIA TOLAND
City Councillor at-Large

After you've been in one aspect of government for a while you become interested in the entire picture.'

."I don't know a lot about parking meters but if they're going to be a thorn in the side of shoppers we ought to get rid of them."

(Quincy Sun Photos by Mary O'Keeffe)

Concerned Over Public Safety

Toland Sees New Spirit Of Mayor-Council Cooperation

By TOM HENSHAW

Newly elected City Councillor Patricia M. Toland, only the third woman ever elected to the Council in Quincy, sees a new spirit of cooperation coming between the Mayor and the Council.

"I'm not as conservative as Frank McCauley," she told The Quincy Sun in an interview, "however, I do think that the city is in the situation where it has to be run in a very responsible manner.

Under the strictures of 2½ there has to be some changes. We're all going to have to address ourselves to supporting the mayor in whatever way he has to to balance the budget."

Mrs. Toland said she feels that the factionalism which has plagued the city politics for the past decade is going away.

"I think Mayor McCauley is less divisive," she said. "He's the head of that other side, so to speak. But he is a much less controversial character than Joe LaRaia was.

"I worked with Frank on the School Committee for a couple of years. I know Frank fairly well. I think there is a common purpose which the Council had better address themselves to."

Mrs. Toland also made these points in the interview:

• She doesn't think she was elected to the Council as a woman. "I don't think there's a women's vote per se in this city. I think people are looking for responsible public officials, whether man or woman."

• She is concerned about public safety. "I don't think we can go below a certain minimum level of safety. Whether we're at that level now I don't know."

One of the first ordinances she may file is one restricting the size of political signs. "I'm as guilty as anyone else for putting them up. I've hidden whole houses with my signs."

Here is the text, edited for reasons of space and easier reading, of the Sun interview with Mrs. Toland:

SUN - After all these years on the School Committee, why did you decide to run for the Council?

TOLAND - For a couple of reasons. After you've been in one aspect of government for a while, you become interested in the entire picture. By inclination and profession, I am interested in education but having dealt with so many severe financial problems over the last few years, I became very interested in the financial picture of the city as a whole and in ways the city could live with 2½. It's a process of growing, too, as a person. Your horizons widen and you're eager to learn more about the process of government. The other reason is, of course, the School Committee lost fiscal autonomy and I did feel that the School Department should be dealt with even handedly along with all other departments. There should not be any department that takes a very severe cut so that other departments can continue on as always.

SUN - What do you feel you accomplished in your six years on the School Committee?

TOLAND - The most important topics on people's minds are the cost of education and the quality of it. I think I addressed those two problems while I was on the School Committee. As vice chairman, I introduced a process called "goal-setting" for the School Committee. The idea is that we all talked and found a commonality of ideas worth advancing as far as the educational system went and we all set forth some ideas for goals. One of the first goals I set, with the consensus of the committee, was a zero growth budget on the expense line. That was before the 4 per cent tax cap. That was in answer to the public's cry to cut expenses of the School Department. On top of that came the 4 per cent tax cap. It didn't hurt us but there were other problems with that. Secondly, the quality of education, I think, begins with the teachers. They are in the trenches. Good teachers are the backbone of the school system. I think that you have to monitor them. Therefore, my other goal was to implement an evaluation of tenured teachers so that there was an ongoing monitoring of the quality of education delivered. It really was a major deficiency in the system. It's being implemented now and I think that that is very important because it speaks to the quality of the teachers.

SUN - What do you feel you

(Cont'd on Page 10)

REMEMBER WHEN?

[Photo Courtesy of Thomas Crane Public Library]

...Walsh's Drug Store in the Pinel Block stood at the corner of Franklin and Water Sts., South Quincy, where the street car tracks turned to go to West Quincy.

...You were not just a Policy Number and Retained your own identity, when personal service was always given... It still is at.

BURGIN PLATNER INS.

1357 HANCOCK STREET
QUINCY 472-3000

Quincy's Yesterdays

By Tom Henshaw

Parking Hinted On Library Lawn

Jan. 14-20, 1952
30 Years Ago This Week

Colleagues on the City Council looked askance at a proposal by Councillor David J. Crowley to construct a parking area for 150 cars on the lawn of the Thomas Crane Public Library.

Councillor Carl W. Anderson, who usually voted with Crowley in what had become known as the Anderson-Crowley Axis, announced his strong opposition to destroying one of the few "beauty spots" in the City.

"To profane this beautiful building by turning its spacious lawn into a parking lot would be a serious error," said Councillor Edna B. Austin.

Crowley noted that the "cold-blooded" Council did not hesitate to destroy "the birthplaces and hearthstones of Quincy citizens" for parking and "human beings deserve more consideration than a lawn."

The Council voted to send Crowley's proposal to City Solicitor Arthur I. Burgess, who gave a preliminary opinion that the city could take the lawn but library trustees also could sue for damages.

CAR IN QUARRY

Quincy police could find no evidence of foul play in a 1950 sedan with a bullet hole in the roof which was found in New Fallon's Quarry, West Quincy, less than an hour after it was reported stolen in South Boston.

Capt. William Ferrazzi said investigation disclosed that the radio and clock were missing from the car indicating that robbery was the motive for its theft and abandonment in the water-filled quarry.

It was discovered at 1:30 a.m.by Patrolmen Gordon P arry and John Malvesti, who also found two empty but still warm shells from a German luger pistol a short distance away on Quarry St.

MANY SIGNATURES

City Manager William J. Deegan Jr., Alexander Smith, director of finance, and Treasurer Mildred L. Tyler were faced with the prospect of having to sign their names 1,950 times on a new bond issue.

The bond issue, which was called the largest single such issue by the city in more than a half century, was to raise $1,950,000 to cover the first phase of a $5 million school construction program.

Each bond had to be picked up, unfolded, signed by each of the three city officials, blotted and placed in a stack.

FUND QUESTIONED

Dartmouth College petitioned Norfolk County Probate Court to determine the present status of income accumulated under the will of Ebenezer Woodward, founder of the Woodward School for Girls.

Under the will, if the Woodward School ceased to operate as a school, the trust fund of several hundred thousand dollars would go to Dartmouth.

QUINCY-ISMS

Sen. Charles W. Hedges urged that 18-year-olds be permitted to vote since if they were old enough to fight "as they are doing in Korea, the voting franchise should be extended to them" . . . George O. Dixon was honored for his 30 years of service as treasurer of the First Church of Squantum . . . Pot roast was 79 cents a pound at Lodgens, 32 Cottage Ave . . . Alexander Smith, director of finance, announced that parking meter revenue for 1951 totalled $87,795 and operating expenses $21,550 . . . Mrs. Carl F. Hammerle, 77 Terne Rd., Adams Shore, was appointed civil defense chairman of the Quincy Federation of Women's Organizations . . . "Golden Girl," starring Mitzi Gaynor and Dale Robertson, and "Silver City," with Yvonne DeCarlo and Edmond O'Brien, were playing at the Art Theater . . . Mayor David S. McIntosh was the principle speaker at the annual installation of officers in the Quincy Firefighters Association at the Winfield House . . . Marine Pfc Joseph F. Duffy, son of Patrolman and Mrs. T. Joseph Duffy, 25 Dale Ave., South Quincy, was serving aboard the aircraft carrier USS Midway . . . The School Committee viewed four sites in the Adams St.-Furnace Brook Parkway area under consideration for a proposed elementary school to serve the Cranch Hill-Wollaston area . . . A 1947 Crosley was $189 at Bargainville, 540 Southern Artery . . . J. Everett Robbie was re-elected clerk of the corporation of the Quincy Trust Co. . . . the Rev. Cornelius J. Donovan was the honorary chairman of a committee planning the observance of the 110th anniversary of St. Mary's Church . . . The stars of the Savoy, Storyville and Eddie Condon's played in a Dixieland jazz concert at the Sea Shell Grille, 105 Sea St., Merrymount . . . Councillor David J. Crolwy was named by Mayor McIntosh to chair the Council's Finance Committee . . . Yardarm Lane, Taffrail Rd. and Quadrant Circle were accepted as city streets by the City Council. . . Louis J. Sordillo was installed as commandant of the Caddy Detachment, Marine Corps League . . . Charles Francis Adams, 85, former mayor of Quincy, was convalescing from a serious illness in Washington . . . George A. Daley Jr., president of the Quincy Chamber of Commerce, was named chairman of the committee that was planning a testimonial dinner for banker-philanthropist Delcevare King .

MR. and MRS. RICHARD C. McEVOY

[McIntire's Studio]

Mary Ellen McCulley Married To Richard C. McEvoy

Mary Ellen McCulley and Richard C. McEvoy were married recently during a double ring ceremony at Atlantic United Methodist Church.

The ecumenical ceremony was performed by Rev. Kenneth L. Lehman and Rev. Cornelius Heery.

The bride is the daughter of Mr. and Mrs. Garfield McCulley of 58 Hovey St., North Quincy.

The bridegroom is the son of Mrs. Virginia McEvoy of 79 Sharon Road, North Quincy, and the late Mr. Robert McEvoy.

Bridal attendants were Elizabeth Morton, Helen Scalisi and Susan McEvoy, all of Quincy.

Flower girl was Carolyn Rolfe of Quincy.

Best man was Charles McEvoy of Quincy. Ushers were Charles Rolfe and Anthony McCulley, both of Quincy.

Ring bearer was Mark Scalisi of Quincy.

A reception was held at Sons of Italy hall.

Following a wedding trip to Florida, the newlyweds are living in Quincy.

Squantum Seniors Club To Meet In Maryhall

The Squantum Senior Citizens Club will meet Tuesday, Jan. 19, at 7:30 p.m. in Maryhall, Star of the Sea Church.

A program will follow the business meeting.

Membership in the club is open.

For more information on the club or its activities, call Joseph Orint, president, at 328-8025.

GROW!

Develop intellectually, socially, culturally, and spiritually at **Aquinas.**

Degree Programs Offered

Secretarial Sciences:
- MEDICAL
- EXECUTIVE
- LEGAL
- EXECUTIVE OFFICE ASSISTANT

PLUS
- MEDICAL ASSISTING
- RETAIL MERCHANDISING

* *Courses include Word Processing*

Accredited by New England Association of Schools and Colleges AICS, Medical Assisting Program accredited by AMA AAMA

Aquinas does not discriminate on the basis of race, color, creed, handicap or national origin.

AQUINAS JUNIOR COLLEGE
303 Adams Street, Milton, MA 02186
696-3100

ENGAGED – Dr. and Mrs. Joseph S. Nicastro of Quincy announce the engagement of their daughter, Susan M. Nicastro, to John P. Hogan Jr., son of Mr. and Mrs. John P. Hogan of Wollaston. Miss Nicastro, a graduate of Archbishop Williams High School and Stonehill College, is employed as a senior programmer/analyst with The Gillette Company. Mr. Hogan is a graduate ' of Boston College High School and Stonehill College. He is employed as a computer programmer for New England Telephone. A June wedding is planned.

[Bachrach]

Slide Show For Wollaston Garden Club

Catherine Black will present a talk and color slide show, "Across the Country 20 Years Ago", at a meeting of the Wollaston Garden Club, Thursday, Jan 21, at Wollaston Congregational Church social hall.

A coffee hour will be held 1 to 2 p.m.

Mrs. Charlotte Rolfs is in charge of refreshments.

Mrs. Gertrude Roy will make the flower arrangements.

Club president, Mrs. Margaret Dogherty, will conduct the business meeting.

Program chairman is Mrs. Annabel McLean.

MR. and MRS. JOSEPH P. CHERNICKI

[Robert R. Rosendahl]

Lynne D. Wyatt Bride Of Joseph P. Chernicki

Quincy Point Congregational Church was the setting for the recent wedding of Lynne D. Wyatt and Joseph P. Chernicki.

Rev. Winston Clarke performed the double ring, candlelight ceremony.

The bride is the daughter of Mr. and Mrs. Royal Wyatt of 53 Silver St., Quincy Point. A graduate of Quincy High School, she is a free lance aerobic dance and exercise instructor.

The bridegroom is the son of Mr. and Mrs. Joseph Chernicki of 38 Allerton St., Houghs Neck. A graduate of Quincy High School, he is a full time fisherman in Boston Harbor.

Maid of honor was Janice McArthur of Quincy. Bridesmaids were Lisa Coady and Tina Chernicki, both of Quincy.

Best man was Frank Chernicki of Quincy. Ushers were Peter Chernicki and Steven Crispo, both of Quincy.

A reception was held at the Viking Club, Braintree.

The newlyweds are living in Houghs Neck.

Squantum Women's Club To Meet Thursday

Paul Wiggin of MUSE, a group of musicians which entertains at nursing homes and other places, will present the program at a meeting of the Squantum Women's Club today (Thursday).

The meeting will take place in Fellowship Hall, First Church of Squantum.

There will be a social hour at 12:15 p.m., followed by a business meeting at 1 p.m.

Mrs. Robert Jellison will preside.

Wiggin will also tell of his work with MUSE.

Hostesses will be members of the American Heritage Committee, Mrs. Gerald A. McGilvray, chairman.

A blood pressure clinic will be held one half hour before the meeting.

'Good Old Days' For Wollaston Woman's Club

Boston Gas Co. will present "The Good Old Days or Were They?" at a meeting of the Wollaston Woman's Club Tuesday, Jan. 19, at Wollaston Lutheran Church, 550 Hancock St.

The 2 p.m. business meeting will be preceded by a coffee hour at 1 p.m. Mrs. Alfred Pletsch will be hostess.

The program will feature people, their entertainment, tools and equipment from the early 1800's through 2000.

WINTER CLEARANCE

Eileen's Special Sizes

Dresses 12½-32½
Blouses 36-54
Pants 30-46

We Specialize In The Latest Half-Size Fashions At Budget Prices

30% OFF
BLOUSES • SLACKS
LOUNGERS
SWEATERS • SLEEPWEAR

50% OFF
BAGS • DRESSES
PANTSUITS • BLAZERS
SKIRTS • COATS

ALL SALES FINAL

Quincy's Only Store Specializing in Half Sizes
1463 Hancock St., Quincy 479-7870
(Across from Child World)
OPEN 9:30 TO 6 THURS. & FRI TIL 9

INSTANT COLOR
PASSPORT PHOTOS
McIntire's Studio
679 Hancock St., Wollaston
Closed Monday Tel: 479-6888

Derringer
The Florist
389 Hancock St.
Quincy
328-3959
Since 1900

MR. and MRS. MICHAEL P. LEAHY

[Ciro's Studio]

Cindy McGeoghegan Married To Michael P. Leahy

St. Thomas More Church, Braintree, was the setting for the recent wedding of Cindy M. McGeoghegan and Michael P. Leahy.

The nuptial Mass was celebrated by Rev. William G. Williams.

The bride is the daughter of Mr. and Mrs. Anthony C. McGeoghegan of Braintree. A graduate of Stonehill College, she is attending Bentley College.

The bridegroom is the son of Mr. and Mrs. Francis D. Leahy of Quincy. A graduate of Northeastern University, he is employed by Andy's Boston and Quincy Express Co.

Matron of honor was Mrs. Debra A. Leahy of Marshfield. Bridesmaids were Cheryl L. McGeoghegan of Braintree; Nancy M. Turynowicz of Quincy; Laura P. Nota of Braintree; Diane Peters of Quincy; and Mary Hewett of Braintree.

Best man was Joseph P. Leahy of Marshfield. Ushers were Glenn G. McGeoghegan and Brian A. McGeoghegan, both of Braintree; Dean Stanley of Waltham; Richard Prewitt of Mary Alice, Kentucky; Francis D. Leahy Jr. of Quincy; and Robert Wilson Jr., of Readville.

A reception was held at the Chateau de Ville, Randolph.

Following a wedding trip to Bermuda, the newlyweds are living in Quincy.

NQ Seniors To Hold Whist Party

The North Quincy Senior Citizens Club will hold a Whist Party today (Thursday) at Atlantic Methodist Church, 62 East Squantum St., North Quincy.

Refreshments will be served at 12:30 p.m. Whist will begin at 1 p.m.

BRA-WEY FLORIST
94 Washington St.
Weymouth
337-0288 337-0289

Baby Portraits
in your home
Curran Photography
471-5917
+
Family Portraits & Wedding

ELECTROLYSIS
UNWANTED HAIR PERMANENTLY REMOVED
Face, Eyebrows, Body, Legs, Hairline
Dolores MacMillan, R.E.
680 Hancock St., Wollaston
Office hours by appointment
Complimentary consultation available
471-9500 or 471-0214

ENGAGED – Mr. and Mrs. William C. MacDonald of 84 Mears Ave., Houghs Neck, announce the engagement of their daughter, Laurel Lyn, to William A. MacKenzie of 182 Central St., Weymouth. Miss MacDonald, a graduate of Quincy High School, is employed by Healthco. Mr. MacKenzie, a graduate of Weymouth Vocational School, served for two years in the U.S. Army and is employed at First Presbyterian Church, Quincy. A March 6, 1982 wedding is planned.

[Miller Studio]

Social

Floral Program For Christ Church Guild

Nancy Sargent, of Flowers by Nancy Florist Shop in Braintree, will be guest speaker at a meeting of the Women's Guild of Christ today (Thursday).

The meeting will begin at noon. The program will be preceded by a coffee hour and business meeting.

Robert Goelet will present the program and a railroad film at the guild's Thursday, Jan. 28, meeting at the above time and place.

LOVE IS . . . a perfect wedding at the Golden Lion Suite

Speak to Terry Stracco - She's our rental agent - specializing in complete wedding package plans and all other occasions. The Golden Lion Suite accommodates up to 300. The Venetian Room up to 150 guests. Give Terry a call for an appointment for your reservation. New brochures are available. (air conditioned)

CALL Quincy Sons of Italy Social Center
120 Quarry Street, Quincy, MA 02169
NEW NUMBER is 472-5900

JANUARY PERM SPECIAL
Reg. $50 NOW $27.50
Set ★ Blow Dry or Curly Look for Men & Women
10 Stylists to serve you
773-4334 472-9123
Anthony's HAIRSTYLING
where every hair counts
1647 HANCOCK ST. QUINCY

MR. and MRS. DOUGLAS J. VOLPE [Ciro's Studio]

Susan L. Vinal Wed To Douglas J. Volpe

St. John's Church, Quincy, was the setting for the recent wedding of Susan L. Vinal and Douglas J. Volpe.

The double ring ceremony was performed by Rev. Joseph Byrne, assisted by Rev. Eldon Zuern.

The bride is the daughter of Mrs. Stephen H. Vinal of Quincy and the late Mr. Vinal. A graduate of Quincy High School and Simmons College, she is employed by Barclay, Brown and Kavanagh of Norwell.

The bridegroom is the son of Mr. and Mrs. John E. Volpe of Quincy. Also a graduate of Quincy High School, he is employed by King Optical Co., Braintree.

Matron of honor was Mrs. Marcia J. Gannon of Mansfield. Bridesmaids were Terri Stetler of Quincy and Corinne Volpe of Ashland.

Best man was John E. Volpe Jr. Ushers were Jeffrey Volpe of Norwell and Michael Graham of Quincy.

A reception was held at Kings Hill, Braintree.

Following a wedding trip to Pennsylvania Dutch Country, the newlyweds are living in Marshfield.

Knitting Machines

• Knitting Machines
• Attachments
• Pattern Books
• Knitting Classes

3 FREE Lessons with each purchase of a Home Knitting Machine
call WARM 'N WOOLIE 479-3498 843-8066

Whitey's BAKERY

Mass. Retail Bakers Assoc.
1st Prize Winner for Wedding Cake Decoration
Your Wedding Will Be Better With A Cake From Whitey's
Birthday, Shower and Anniversary Cakes, Frozen Desserts, Ice Cream Rolls, Ice Cream Cakes and Tarts
27 Washington St.
Weymouth Landing
337-1471

WEEKLY SPECIALS
THURS. JAN. 14TH THRU WED. JAN. 20
PULLMAN COFFEE CAKE
REG. $1.65 $1.15 SAVE 50¢
DATE NUT BREAD
REG. $1.79 $1.29 SAVE 50¢
OPEN DAILY 6:30 A.M. TO 6 P.M., SUN. 7 A.M. TO 2 P.M.

GOLDEN MILESTONE — Mr. and Mrs. Ralph Halter of Attleboro, formerly of Quincy, recently celebrated their 50th wedding anniversary.

Mr., Mrs. Ralph Halter Celebrate 50th Anniversary

Mr. and Mrs. Ralph Halter of Attleboro, formerly of Quincy, recently celebrated their 50th wedding anniversary with family and friends at Brook Manor Pub, Attleboro.

The Halters were married Jan. 3, 1932 in Lake Pearl Manor, Wrentham.

They have one daughter, Mrs. Mildred Berkowitz of Pittsburgh, Pa., and three grandchildren.

Among those on hand for the anniversary celebration were Mr. Halter's brothers, Daniel and Manuel Halter.

Both Mr. and Mrs. Halter retired in 1969 from Balfour Jewelry Co., Attleboro.

Norfolk County Legal Secretaries To Meet At Holiday Inn

Thursday, Jan. 14, is the deadline for reservations for a meeting of the Norfolk County Legal Secretaries Association Tuesday, Jan. 19, at the Holiday Inn, Routes 1 and 128, Dedham.

A social hour will begin at 5:30 p.m. Dinner will be at 6:30 p.m., followed by a business meeting at 7:30 p.m. and program at 8 p.m.

Susan E. Small, PLS, will present a lecture on the Professional Legal Secretary's examination offered by the National Association of legal secretaries.

All legal secretaries with five or more years of experience are eligible to take the exam.

A mock PLS exam will be given at the meeting, time permitting.

Mrs. Small is a charter member of the Norfolk County Legal Secretaries Association, past president of the Massachusetts Association of Legal Secretaries, a member of the MALs Speakers' Bureau, and is employed as a legal assistant in the law offices of Kafka & Kaufman, P.C. of Sharon.

For reservations, or more information on membership in the organization, call Mrs. Sandra Johansen at the law office of Frederick Talabach in Walpole, 668-4275.

Senior Citizens To Visit Chinese Museum

The Quincy Council on Aging is sponsoring a visit to the Chinese Museum in Milton Wednesday, Jan. 27.

Also included in this trip will be a luncheon at Milton Hill House.

Quincy residents, 60 years of age and over are eligible to register for the trip. Tickets priced at $13 include bus fare, meal costs and museum fee.

Registration will take place in the basement of the JFK Health Center 1120 Hancock St. any weekday from 8:30 a.m. to 4:30 p.m. Tickets will be sold on a first come first serve basis.

For further information call Quincy Council on Aging Office at 773-1380, ext. 243.

Decorating With Photographs At Quincy Hadassah Meeting

Edward Percy, co-owner of Miller Studio of Photography, will discuss "How to Decorate with Photographs" at a meeting of Quincy Chapter of Hadassah Sunday, Jan. 17, at 10 a.m. at Temple Beth El, 1001 Hancock St.

A question and answer period will follow the presentation.

Coffee and bagels will be served.

Husbands are invited.

Mr., Mrs. James F. Duggan, Jr., Parents Of New Year Baby

Mr. and Mrs. James F. Duggan Jr., of Plymouth are parents of a son, James F. Duggan III, born New Year's Day at Jordan Hospital, Plymouth.

Mrs. Duggan is the former Mary Lou Giles.

Grandparents are Mr. and Mrs. Edwin Giles of 152 Fenwick St., Framingham; and Mr. and Mrs. James F. Duggan of 57 Viden Rd., South Quincy.

Births

At Quincy City Hospital

Dec. 7

Mr. and Mrs. Richard Carlson (Patricia Canavan), 151 Suomi Rd., Quincy, a son.

Mr. and Mrs. Robert Harris (Wendy Quasha), 45 Oak St., Avon, a son.

Jan. 8

Mr. and Mrs. Rosario Contrino (Darren Larocco), 1284 Washington St., East Weymouth, a daughter.

Mr. and Mrs. Richard Larocco, (Kathryn Stokes), 76 Anthony Rd., East Weymouth, a son.

Mr. and Mrs. John McLeod (Janet Venuti), 802 Southern Artery, Quincy, a son.

Jan. 11

Mr. and Mrs. Joseph Scalata (Claudia Rolfs), 31 Old Coach Road, Whitman, a daughter.

Mr. and Mrs. Robert Zwicker (Diane Fry), 120 Everett St., Wollaston, a daughter.

Mr. and Mrs. John Clark (Eugenia Kostorizos), 22 Linwood St., Holbrook, a son.

ANNOUNCEMENT

Attention South Shore women... Are you living with someone who is abusing you or the children? We can help. Call our 24-hour hotline: 471-1234. DOVE (Domestic Violence Ended)

Norfolk County Bar Association

Lawyer reference service will help in selecting an attorney

If you need a lawyer and don't know one, call us and you will be referred to an attorney in your area who will talk to you for a nominal fee for the first visit.

P. O Box 66, Dedham, Mass.
326-8699
Call 10 a.m. to 2 p.m.

Guys & Gals
Get the Latest Blow Cut **$9.50**
• Shampoo • Precision Cut
• Blow Dry

Perms At a price you can afford Includes cut, shampoo, creme rinse, styling **$12.95**
No appointment necessary · just come on in!

Marvel Mastercharge · Visa Accepted
Parking In Rear Of Shop 5 Cottage Ave., Quincy
Hours: 8:30-6:00 Daily
Thurs. & Fri. til 9 472-9681

EDWARD J. REARDON, M. D.
IS PLEASED TO ANNOUNCE THE ASSOCIATION OF
PETER S. AMBRUS, M. D.
FOR THE PRACTICE OF
OTOLARYNGOLOGY
AT

17 WHITNEY ROAD
QUINCY, MASSACHUSETTS 02169
TELEPHONE: 471-3263

SETON MEDICAL OFFICE BUILDING
2110 DORCHESTER AVENUE
DORCHESTER, MASSACHUSETTS 02124
TELEPHONE: 298-7055

I DID IT!

Last year my only New Year's Resolution was to get rid of my ugly cellulite.

I started exercising at JOY in January and went from size 11 to size 7. I felt better and best of all I looked better.

You too, can have the body you always wanted! Call us now for details on how you can look better and feel better just in time for spring.

Linda
Manager
Joy Health Spa
Quincy

VALUABLE COUPON
8 GREAT WEEKS 19.99
with this coupon
Offer Expires 1-20-82

Quincy
102 Parkingway
328-9355
NOW - FREE BABYSITTING
MON-FRI 9-12

JOY HEALTH SPAS
MON. - FRI. 9 - 9 SAT. 9 - 3

LYNN MELROSE RANDOLPH
NASHUA, N.H. BERLIN, N.H.
DOVER, N.H. SALEM, N.H.
MANCHESTER, N.H.
SOMERVILLE, MASS.

• Sauna • Showers • Lockers
• Dressing Rooms • Group Exercise
• Tailored Programs • Nutritional Guidance
• Free Aerobics

BRAINTREE - 420 WASHINGTON ST. - SUITE B5 - 848-8520 Q.S.

A Touch Of Class

Claire Cooledge's

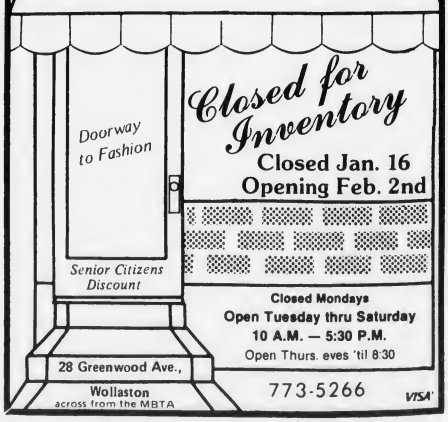

Closed for Inventory
Closed Jan. 16
Opening Feb. 2nd

Closed Mondays
Open Tuesday thru Saturday
10 A.M. — 5:30 P.M.
Open Thurs. eves 'til 8:30

28 Greenwood Ave.,
Wollaston
across from the MBTA
773-5266 VISA

Struggle With '83 Budget Begins Monday

The long and agonizing process of hammering out a city budget for fiscal 1983 under the restrictions of Proposition 2½ begins next week in Quincy.

Mayor Francis X. McCauley has summoned department heads to meet with him and acting Auditor William Grindlay next Monday, Wednesday and Friday to back up their budget requests.

Notably absent from the meetings will be the Fire, Police and Public Works Departments, whose budgets make up the vast majority of the government (non-school) side of the budget.

The schedule for the meetings, which will start at 8 a.m. Monday and Friday and at 7:30 a.m. Wednesday, includes:

Monday - Wire Inspector, Plumbing Inspector, Sealer of Weights and Measures, Building Inspector, Assessors and the Rent Grievance Board.

Wednesday - Planning Department, Health Department, Veterans Services, Treasurer and Tax Collector.

Friday - Mayor's office, City Clerk (including City Council, Election Department and License Board), Auditor, Personnel, Law Department.

McCauley said that, in view of the fact that the budget must be cut by about $10 million from last year to meet the requirements of Proposition 2½, he has asked each department to cut 15 per cent.

"This is just to get a starting point for the '83 budget," said McCauley. "Obviously, we know that some departments are not structured to sustain such a cut. But others can make it with something to spare."

Due to the uncertainty of the amount of state aid, he said, "the key word is flexibility. We will reduce items but we are not sure what the offsets will be."

Just about the only offset remaining to the city is state aid, now that City Hospital and its receipts have been removed from the budget and put into an enterprise account.

"Taking the hospital out of the budget is going to be a big help," said McCauley. "It has always created problems in the past. Traditionally, hospital receipts were overestimated and that caused trouble at the end of the year.

"Now with the hospital on its own it has a balanced budget and it is even going to reimburse us $2.3 million from last year."

Effects Of Drugs, Alcohol Topic At Coffee House

John McHool and David Simpson will discuss "The Adverse Effects of Drugs and Alcohol" Saturday, 8 to 10 p.m. at the Fire Escape Coffee House, sponsored by Glad Tidings Church, Quincy.

The Christian coffee house is located at 49 Hayward St., East Braintree.

Refreshments are provided.

For information on transportation, call the church office at 773-9797.

BOOKS FOR CHILDREN
JANUARY SALE
at
THE LITTLE BOOK ROOM
98 Adams Street Milton Village
696-0044
10% off all paperbacks, 20% off all hardcovers
greater savings on selected stock, Beatrix
Potter figurines and greeting cards

DOVE Meeting At City Hall

DOVE (Domestic Violence Ended), a shelter for battered women and their children, will hold a general meeting, open to the public, tonight (Thursday) at 7:30 p.m. at Quincy City Hall.

There will be an update on the new shelter and a film on women's issues.

Refrigerators For Sale
From $169 - $259
90 Day Warrantees
Gordon Appliance & Refrigeration
479 Broadway, Chelsea
Just over Mystic Bridge
889-3469 Days, 925-9548 evenings

Dental Corner

by

Lee A. Welky D.M.D.

YOUR DENTIST AND YOUR MEDICAL HISTORY

When you visit a dentist for the first time, he or she will ask about your medical history. For your protection, it is important that you answer all questions about your health as honestly and completely as you can. Even things that seem trivial and unrelated can have a relation to dental treatment.

Your general health can affect your teeth. For instance, diabetics tend to have very severe gum problems. Your dentist may need to consult with your physician regarding treatment.

On the other hand, dental treatment can affect your general health. Certain people with valvular heart disease need to take medication before dental treatment, to prevent severe re-infection of their hearts.

The dentist who is concerned about your total well-being will take a complete health history, and work closely with your physician if necessary, to see that you receive the best possible care.

Questions May be sent to . . .

Lee A. Welky D.M.D.
234 Sea Street
Quincy
479-3030

Great tax shelters from the Leader on Individual Retirement Accounts.

After January 1st, 1982, anyone with earned income may participate in their own Individual Retirement Account. This includes those already covered by qualified pension and retirement plans. The contributions are deductible from your taxable income and you can reduce your taxable income by as much as $2,000 each year, $2,250 if your non-working spouse has an I.R.A.

FREE GOLD PEN AND PENCIL SET
This beautiful set is yours when you open either an I.R.A. variable rate or fixed rate account.

I.R.A. VARIABLE RATE
$100 Minimum
This flexible rate will change once a month effective on the dividend date. The present rate is based on the December 23, 1981 auction of one year U.S. Treasury bills.
12.501% ANNUAL RATE

I.R.A. FIXED RATE
$1,000 Minimum
The fixed rate lets you lock in a high interest rate for a longer period of time. Once this rate is set, it is guaranteed. Minimum maturity 18 months.
14.00% ANNUAL RATE

These tax savings shelters will give you financial protection and peace of mind . . . put more money into your retirement and less into your taxes. Call any office of the South Boston Savings Bank and we'll be glad to assist in answering all questions and help you set up either plan. The way you save today is the way you'll live in retirement tomorrow.

South Boston Savings Bank
"ALWAYS THE LEADER"

MAIN OFFICE:
460 West Broadway, South Boston
9 a.m. to 3:30 p.m. — Monday thru Friday
Saturday — 10 a.m. to 1 p.m.
Call 268-2500

NEPONSET CIRCLE OFFICE:
740 Gallivan Boulevard
8:30 a.m. to 5:30 p.m. — Monday, Tuesday, Wednesday & Friday
Thursday — 8:30 a.m. to 7:30 p.m.
Saturday — 8:30 a.m. to 12 Noon

QUINCY OFFICE:
590 Adams Street, Lakin Square
Monday, Tuesday, Wednesday, Thursday 8:30 a.m. to 5 p.m.
Friday 8:30 a.m. to 7 p.m.
Saturday — 8:30 a.m. to 12 Noon

Toland Sees New Spirit Of Cooperation

(Cont'd from Page 5)

bring to the Council.

TOLAND - First of all, I have six years experience in handling a multi-million dollar budget. I have some experience in dealing with personnel. And I think I do get along well with people. I think that I have enough perception so that I can see fairly clearly what kind of goals we ought to set for ourselves. I think that I will be a positive addition to the Council.

SUN - Do you feel you were elcted as a woman?

TOLAND - No.

SUN - How great a role do you figure the women's vote played in your election?

TOLAND - I don't think there's a woman's vote per se in this city. I think people are looking for responsible public officials, whether man or woman. It doesn't matter so much any more whether you're a man or a woman. If people perceive you as someone who really is capable and competent, they'll vote for you. There are some people who will vote for a woman. There are loads of men who say they'll vote for a woman before a man but, in general, I got the people's I'm serving all the people.

SUN - Would you like to be mayor some day?

TOLAND - I can't imagine right now my being mayor, but I couldn't imagine myself two years ago running for the City Council either. So I would never say never. On the other hand I think it's much too early for speculation on who the first woman mayor will be. I don't think it's a good idea to contrive situations. It will evolve naturally over the course of years. I think it's too early to talk about such a thing.

SUN - The city has for the past 10 or more years been divided into two factions. Are you a member of either one?

TOLAND - No. I'm a friend of both, I hope.

SUN - Do you see factionalism a problem on the new Council?

TOLAND - No, I think it's going away. I think Mayor McCauley is less divisive. He's the head of that other side, so to speak. But he is a much less controversial person than Joe LaRaia was. I worked with Frank on the School Committee for a couple of years. I know Frank fairly well. I have no feeling about there being sides now. I think there is a common purpose which the Council had better address themselves to.

SUN - You've heard McCauley expound his philosophy at times. How much do you agree with him? Do you think you'll get along with him on the Council?

TOLAND - His philosophy as far as financial solvency of the city I agree with wholeheartedly and he will have my wholehearted support moving in that direction. I'm not as conservative as Frank McCauley, however. I do think that the city now is in the situation where it has to be run in a very responsible manner. Under the strictures of 2½ there has to be some changes. There's no getting away from that. We're all going to have to address ourselves to supporting the mayor in whatever way he has to to balance the budget.

SUN - The city is more or less run by 2½ now. Do you think it's a good or a bad law?

TOLAND - That's really a hard question to answer. It's a law that has some negatives to it that ... have to eventually be straightened out. I speak specifically to the 2½ per cent growth limit once we reach the 2½ per cent assessment of the city. I think that's a real problem. But I have to say that as bad as it may be and as difficult as it is on people, the elected officials had to be jolted into reality and this was the way for people to do it. The burden of taxation was so great that this was the message sent to the legislature. But if you want to look on the silver lining it does give us a chance to sort of streamline our government and our financial procedures. It's sort of a new leaf. It's a way to get ourselves back to a stable financial situation.

SUN - Some communities have made an attempt to get an exemption from 2½. Would you like to see Quincy exempt?

TOLAND - Given the fact that it was over 60-40 ratio of voting for 2½, I would not be able to give you an answer on that now. I think that's up to the people. The people in this city wanted 2½. That decision has to be respected. However, I do think that it would be wise to go back to air that topic and get people's feedback. We have to let the dust settle for a while and see just where we are before we decide whether to try to exempt ourselves. I don't think the people of Quincy want that yet. They want to see it as it was proposed.

SUN - One of the big issues rising out of 2½ is public safety. There's going to be another 15 per cent cut coming up. What can be done about public safety in the face of that?

TOLAND - It seems to me that we should look first of all at comparison charts of other cities our size nationwide and see how we measure up. And then, of course, we have to take into consideration what our city looks like geographically. I don't think that we can afford to go below a certain minimum level of safety. I am not prepared yet to say that we should cut anything in the Police or Fire Department because I don't really know actually in what state we're in.

SUN - Police, fire and school budgets are where the money is.

TOLAND - I know it.

SUN - If you're going to cut money, that's all that's left.

TOLAND - I don't know yet. We have got to be concerned with public safety. You can't go below a certain level that would be dangerous. Whether we're at that level now I don't know.

SUN - If there's no money how can you avoid going below it?

TOLAND - Then I suppose we'll have to find other places to cut. I think there's going to have to be some studying done on how they can consolidate their departments and keep it functioning at a proper level for safety. I don't know. I really don't know on that one.

SUN - One issue that is going to come before the Council very quickly is a sewer use charge. What are your thoughts on that? What type of charge do you favor?

TOLAND - From my understanding, there could have been a combination ad valorem - sewer use charge. That sounds to me as if it would be satisfactory to the city. My understanding is that the sewer use charge would charge people who don't pay now and the ad valorem would just break it out on the tax rate.

SUN - How do you feel about the future of parking meters in Quincy?

TOLAND - I don't know a lot about parking meters but to me if they're going to be a thorn in the side of shoppers we ought to get rid of them. Maybe there are statistics somewhere that prove me wrong but I think they are a nuisance to most people. So I would say if they got rid of them I wouldn't mind.

SUN - What would you like to see to control parking?

TOLAND -How about stickers like they give to people at beaches? You could give them to Quincy residents who are going to be shoppers and just going to park for an hour or two. If someone didn't have one then they could be tagged. There must be a way to control it.

SUN - The past four years have been a period of very aggressive development in Quincy. Would you like to see it continue?

TOLAND - I am in favor of redevelopment. I haven't done the research to understand how redevelopment is going to be affected by this 2½ growth limit. If that means more plumbing in the city, I don't know how we're going to resolve that because if there are more buildings with more people in them certainly there would have to be more plumbing and I suppose there would be more traffic and policemen, those kinds of things. I'd like that to be discussed a lot so we can understand how far we can go before we won't have money. I am in favor of redevelopment but not a lot of high rise buildings. I believe in long range planning. What do we want Quincy to look like 10 years from now? Let's plan now. We want a tasteful, wholesome environment in this city and we ought to plan for that. We're not Boston. We want some nice shops that make an attractive main street because that's the face that we present to the world. We ought to keep the character of this historic city.

SUN - The East-West Connector seems to be dead now. How did you view that?

TOLAND - There was a problem with the East-West Connector in that there was not enough understanding about it, even with the merchants downtown. But I do think that there is going to be a traffic problem and there is going to have to be something done within a few years to handle the traffic. What it's going to be, I don't know, but I do think that is a problem because, where the Burgin Parkway Extension is coming through, there is a traffic problem at any busy hour today. I think there is going to have to be some kind of a road to dilute the traffic from that point. I probably would have been in favor of the East-West Connector but I do think there were problems with it. When there are changes at the last minute people get nervous and they think it's not really well planned. I think that was part of the problem.

SUN - What's the first ordinance or resolve you're going to file? Do you have any in mind?

TOLAND - Yes, I do have one. Cut the size of political signs. Political signs are a costly pain in the neck.

SUN - Then it's for economic rather than aesthetic reasons?

TOLAND - For both. I'm as guilty as anyone else for putting them up. But I found the whole thing to be rather unsettling. People coming into the city who did not live in Quincy could not believe all the signs that were all over the place. And the size of them. As I say, I am as guilty as anyone. It may not be my first one but I will give some consideration to modifying our political sign ordinance. You're stepping on people's civil rights when you say they can't put them in the neighborhood. But I think the size of them in the neighborhood ought to be limited. I've hidden houses with my signs. People couldn't see out of their windows from September until November.

(This is the fourth in a series of Quincy Sun interviews with newly elected city officials. Next: Nicholas Verenis.)

Parsons & Richardson

INSURANCE AGENCY INC.

'Be Sure Now - Not Sorry Later'

Robert W. Richardson

Opposite Quincy Center MBTA

PResident 3-1276

The Problem Solver

JANE CANNISTRARO

DECORATING CONSULTANT

Q. I LOVE THE LOOK OF A CO-ORDINATED BATH, I.E. WALL-COVERING, DRAPERIES AND SHOWER CURTAIN. IS THIS VERY EXPENSIVE?

A. You would be amazed at how inexpensively this effect can be accomplished. Single width side panels can be used on the window and a single width of fabric can be used for a stationary shower curtain with a movable plastic liner under.

Drop into the store anytime and we can discuss design and costs.

HANCOCK PAINT WALLPAPER AND RUG CENTERS

QUINCY 714 ADAMS ST

TEL: 773-4946

CASH IN ON THOMAS CRANE PUBLIC LIBRARY'S INFLATION BEATER — 1982 —

"FINE FREE" JANUARY

- RETURN ALL OVERDUE LIBRARY MATERIALS
- CLEAR YOUR RECORD OF FINES
- OFFER ENDS JANUARY 31, 1982

471-2400

FINES WILL BE INCREASED FEBRUARY 1, 1982

DON'T MISS OUT - TELL A FRIEND

ALL UNITS OF THOMAS CRANE PUBLIC LIBRARY

Quincy, MA 02169

For 1982:

Economic Experts Cautiously Pessimistic

Three economic authorities — a banker, a developer and a high tech man — were cautiously pessimistic in their economic forecasts for 1982 at a South Shore Chamber of Commerce breakfast last week.

"The recession is going to spread and we're looking for more unemployment," said Peter J. Blampied of Hingham, executive vice president of the Boston Five Cents Savings Bank.

"We're not looking for any major recovery in the home building business," said Thomas J. Flatley of Milton, president of the Flatley Co. of Braintree.

"High technology in Massachusetts will continue to prosper in the short term but in the long term I'm concerned," said John Cullinane of Westwood, president of Cullinane Data Based Systems, Inc.

"Instead of planning for 750 people between now and April 30 we are planning on 650."

And, to cap off a pessimistic week for the Chamber, Cong. Brian Donnelly told its Public Affairs Committee that the jury is still out on President Reagan's economic recovery plan.

"We should see some results by mid-1983," he said. "If it works, we'll see it continue. If it doesn't work, then we're in for some hard times."

Even if there are eventual benefits from the Reagan program, said Donnelly, "we are in for a very rough first year."

Blampied warned those who attended the breakfast at the Lantana in Randolph not to make any longterm plans based on what they heard at the breakfast.

"The experts don't know what it's going to do over the course of a year," he said. "They'll only gamble for six months and those extimates are all over the lot. There is no longterm forecast.

"Right now more than half our industry is decreasing its output. Demand in the market place is falling faster than production so we can look for more unemployment.

"Some administration folks are beginning to drop words like 'vigorous recovery.' We don't see vigorous recovery in the picture yet. Recovery when it does come is going to get off to a slow start.

"In Massachusetts, we're poised for a much quicker start and a much quicker recovery because of the diversity of our base. That's the good news."

Flatley forecast that "home building will continue to be low."

"But," he added, "you must remember how good it has been in the past. We are fortunate to have an enormous amount of housing. It was done with cheap money. That day is gone.

"Four years ago you went in and got a mortgage for 8 or 9 per cent. Today it's 16 or 17 per cent. About 90 per cent are removed from the home-buying field, either by choice or by economic decline in their disposable income.

"We have taken a specific employee in the last five years and taken a breakdown and found that 15 to 20 per cent of his disposable income had vanished."

Cullinane said Massachusetts is better off than most states because of the high tech industry, even though its phenomenal growth rate may not continue at such a pace.

He said the high tech industry has contributed four-fifths of the 90,000 new jobs the state has gained between 1975 and 1980.

"In the future," he said, "you're going to see a lot more defense-oriented spending. The high tech industry is going to benefit from that.

"The thing I don't like about that is the industry is going very well with a heavy commercial orientation, which gives it stability. When you get dependent on defense business, any cutback will swing away from that."

Cullinane said that balancing the federal budget "is probably the most significant thing that we could do."

"From great economic strength evolves great military strength," he said, "not the other way around. We are cutting back social programs and putting a great deal of money into the military. That is really No. 2 in order of preference.

"The net result will be a dichotomy between those that have and those that don't have and more people don't have. On the South Shore, there are a lot of people on the not side and that's going to have an impact for all of us."

New Sign On Historic Commission Agenda

The Quincy Historic District Commission will hold a public hearing Tuesday, Jan. 19, at 7:30 p.m. in the Planning Department conference room at City Hall.

The only item on the agenda concerns a new sign for Crimson Travel in the Quincy Center Plaza building at the corner of Hancock and Granite Sts.

Save Gas and Money ... shop locally.

IN TUNE WITH BALLOONS

BALLOONS FOR ALL OCCASIONS

- BIRTHDAYS
- ANNIVERSARIES
- GET WELL
- BIRTHS
- CHRISTENINGS

Baskets, Bouquets and Favors Delivered in Tuxedo or Clown Suit

Telephone: 848-5968 479-1310

SOUTH SHORE TILE DISTRIBUTORS, INC.

SOUTH SHORE TILE DIST

WE HAVE MOVED TO OUR NEW ADDRESS

338 Washington St.

QUINCY 471-3210

DISTRIBUTOR OF MID STATE TILE

CERAMIC TILE FOR ALL AREAS

SEE OUR GIGANTIC TILE DISPLAY

DOMESTIC IMPORTED WALLS & FLOORS

HOURS: 7 to 5 Monday thru Friday - Thursday Night til 9

Sign up for a high-yielding Individual Retirement Account and we'll let you keep the pen.

Planning for a financially secure retirement and finding a safe tax shelter are growing concerns for many people. Especially when you consider the state of our troubled social security system. But help is as close as your nearest Hancock Bank.

Our experts can help you grow a tax-free retirement fund with our Individual Retirement Account. It lets you set aside up to $2,000 a year in earned income ($2,250 if you have a non-wage earning spouse). And Hancock Bank's IRA gives you two high-yielding investment options to choose from. So you can tailor your IRA to meet your specific needs and investment goals. Starting January 1, 1982, all wage earners, even those covered by a company pension plan, can open their own IRA. So come in and take advantage of the current high rate of *12.84%. Start your IRA early enough and you could retire a millionaire.

Start your IRA now and we'll give you a free Cross pen when you deposit $500 into your IRA. You'll get your choice of a Classic Black Cross pen or a beautiful Chrome Cross pen to help you keep track of how your IRA is growing.

Expert advice to help you plan for a financially secure retirement, the flexibility of a high-yielding IRA with two tax-sheltered investment options, and a free Cross pen—three more ways we show our growing concern for you.

Hancock Bank. A growing concern for you.

*12.84% yield is based on a simple annual rate of 12.14% compounded monthly.

HANCOCK BANK

Hancock Bank, 1459 Hancock Street Quincy MA 02169 • Quincy • Wollaston • North Quincy • South Weymouth • Randolph Southern Artery • Braintree • Dedham Square • Dedham Mall • Canton • Norwood • Plainville • Norfolk • Walpole • Walpole Mall

Member FDIC 773-0500

Obituaries

Dr. William M. MacPhee, 83, Retired Physician, Surgeon

Memorial services for Dr. William M. MacPhee, 83, of Scituate, a retired physician and surgeon who had been associated with Quincy City Hospital for 50 years, were held Sunday in Fort Sq. Presbyterian Church.

MacPhee died Jan. 5, in South Shore Hospital, Weymouth, after a three day illness.

He had lived in Quincy for many years before moving to Scituate. He retired four years ago.

Born in Prince Edward Island, he was a graduate of Prince of Wales College and Dalhousie University, Canada.

He was a member of Norfolk County and Massachusetts Medical Societies and American Medical Association.

He is survived by his wife, Lorna (MacBeth) MacPhee; a son, Dr. William M. MacPhee Jr. of Denver, Colo.; two daughters, Ariel McLeod of Abington and Lynne Iberg of Sudbury; two sisters, Jean Kleinfelter and Margaret Ripley, both of St. Petersburg, Fla.; and seven grandchildren.

Rev. Robert Duncan officiated at the memorial services.

Funeral arrangements were by Deware Brothers Funeral Home, 576 Hancock St., Quincy.

Burial was in Mount Wollaston Cemetery.

Donations in his memory may be made to Missionary Fund, Fort Sq. United Presbyterian Church, Quincy.

John J. Sweeney, 91, Owned Plumbing, Heating Co.

A funeral Mass for John J. Sweeney, 91, of Quincy, former owner of J.J. Sweeney and Son Plumbing and Heating Co., Quincy, was held Jan. 4, in Sacred Heart Church, North Quincy.

Mr. Sweeney died Jan. 1, at University Hospital, Boston, after a short illness.

He had lived in Quincy since 1917.

Mr. Sweeney took over the plumbing and heating company from his father in 1915. He worked there for more than 40 years until his retirement 25 years ago.

His son, Lt. Gen Charles W. Sweeney, USAF (Ret.) of Milton dropped the atomic bomb on Nagasaki.

Born in Lawrence, Mr. Sweeney had also lived in Andover.

A charter member of the North Quincy Knights of Columbus, he was a former member of the Quincy Lodge of Elks and a member of the Master Plumbers Association.

Husband of the late Mrs. Mary B. (Murphy) Sweeney, he is survived by four children, Charles W. Sweeney, Arthur D. Sweeney of Easton, William F. Sweeney of Weymouth and Marylyn Burns of Milton; 29 grandchildren and 15 great grandchildren.

He was also the father of the late Mr. John J. Sweeney III and the late Mr. Paul W. Sweeney.

Funeral arrangements were by Keohane Funeral Home, 785 Hancock St., Wollaston. Burial was in Mt. Wollaston Cemetery.

Donations in his memory may be made to University Hospital Oncology Department, care of Dr. Peter Deckers.

Guy S. Faiella, 77, Registrar Of Voters

A funeral Mass for Guy S. Faiella, 77, a long time Quincy resident who was registrar of voters for the city, was held Monday in St. John's Church, Quincy Center.

Mr. Faiella died Jan. 8, at Del Manor Nursing Home, Rockland, after a long illness.

He had been a registrar for Quincy for 12 years.

Born in Chicago, Mr. Faiella was educated in Quincy schools.

For more than 20 years he was a distribution manager for Quincy Oil Company. During that time, he also worked as a managing cashier at Suffolk Downs Racetrack.

Mr. Faiella was a deputy sheriff for Norfolk County, a life member of the Quincy Republican Club, a member and past orator of the Quincy Sons of Italy Lodge, and

GUY S. FAIELLA

member of the Torre dei Passeri Club, Quincy.

Former secretary of the Norfolk County Registrars of Voters Association, he was also former chairman of the Ward 2division of the Red Cross Drive, former member of the Italo-American Voter's League, and St. John's Holy Name Society.

In 1979, some 400 relatives and friends attended a surprise 75th birthday celebration for Mr. Faiella given by his wife, the late Mrs. Catherine (Migliozzi) Faiella.

He received citations and awards from the mayor, city officials and others.

He is survived by a brother, Edward Faiella of Quincy and many nieces and nephews.

Funeral arrangements were by Sweeney Brothers Home for Funerals, 1 Independence Ave., Quincy. Burial was in Blue Hill Cemetery.

Atty. Joseph M. McDonough, 79, Former OPA Regional Director

A funeral Mass for Atty. Joseph McDonough, 79, of Quincy, a military and criminal law specialist, was held Jan. 8, in St. Joseph's Church, Boston.

Mr. McDonough died Jan. 5, in Massachusetts General Hospital, Boston.

He had lived in Quincy for the last few years.

A graduate of Suffolk Law School, he had tried numerous court martial cases throughout the country.

Mr. McDonough has been associated with the Boston firms of Callahan and McDonough and McDonough and O'Connell.

He later had his own law office on Beacon Hill.

Mr. McDonough was a former regional director of the old Office of Price Administration.

A World War II Navy veteran, he was a 50 year member of the Massachusetts Bar Association.

Mr. McDonough is survived by his wife, Ida (Colpoys) McDonough; a daughter, Ellen Good of Dover; two sisters, Mary Hare of Pennsylvania and Barbara Evans of West Dennis; and five grandchildren.

Burial was in New Calvary Cemetery, Mattapan.

James Q. Blinn, 48, Served With Air Force

A funeral Mass for James Q. Blinn, 48, of North Quincy, who had served with the Air Force in England from 1962 to 1964, was held Saturday in Sacred Heart Church.

Mr. Blinn died Jan. 7, when he was stricken at his sister's home in Everett.

He had lived in Quincy most of his life and attended Quincy Schools. Born in Newton, he was a disabled veteran.

Husband of the late Mrs. Jane (Fleming) Blinn, he is survived by two daughters, Joyce Blinn of England and Jennifer Blinn of Maine; his mother, Mrs. Elizabeth (McGowan) Blinn of Quincy; and four sisters, Mary Tracy of West Haven, Conn., Grace O'Hearn of Pelham, N.H.; Barbara Hulstrom of Everett and Patricia A. Windsor of Delaware.

Funeral arrangements were by Keohane Funeral Home, 785 Hancock St. Burial was in Pine Hill Cemetery.

Charles B. Redman, 78, Retired Machinist

A funeral Mass for Charles B. Redman, 78, of Quincy, a retired machinist for Boston Gear Works, was held yesterday (Wednesday) in Sacred Heart Church, North Quincy.

Mr. Redman died Jan. 9, at Quincy City Hospital after a brief illness. He had lived in Quincy for 60 years.

Born in South Boston, he had been employed by Boston Gear for 30 years. He retired in 1974.

Mr. Redman was a former member of the Squantum and Wollaston Yacht Clubs.

He is survived by three brothers, Thomas A. Redman of Portland, Ore.; Vincent G. Redman of Wollaston and Robert L. Redman of Hull; four sisters, Miriam E. Plante and A. Gertrude Redman of North Quincy; Clair Callaghan of Wollaston and R. Patricia Brindle of Middletown, Conn.

Funeral arrangements were by Keohane Funeral Home, 785 Hancock St., Wollaston. Burial was in Mt. Wollaston Cemetery.

Deware Brothers

FUNERAL HOME and CHAPELS

Donald M. Deware
Director

576 Hancock Street, Quincy
Tel: 472-1137

Non-Sectarian

Services rendered to any distance

41 years under same Ownership and Directorship

MEMORIAL GIFTS

Luxurious vestments altar books candles stoles sacred vessels etc

All Memorial gifts promptly memorialized without charge.

A. E. GOODHUE CO.

13 - 15 School St., Quincy, 472-3090

United Way

Sweeney Funeral Service

DENNIS S. SWEENEY, Director
Non Sectarian

74 ELM ST.
QUINCY
773-2728

326 COPELAND
W. QUINCY
773-2728

Successor to M. Joseph Sweeney

PARKING FACILITIES

ROGER HAMEL

1932
1982

Wickens & Troupe Funeral Home

We are pleased to announce The Observance of our

50th Anniversary

This Year

Family owned and operated since 1932

Roger G. Hamel
Owner-Manager

26 Adams St.
Quincy, Mass.

472-5888

Fr. William McCarthy Marks 30th Anniversary

PRESENT AND FORMER priests of St. John's Parish and special guest clerics joined in the 30th anniversary celebration of the ordination of Rev. William R. McCarthy. Following a concelebrated Mass the priests joined some seven hundred parishioners and friends at a reception held in his honor. The priests included (left) Rev. William Walsh, Quincy Hospital Chaplain; Rev. Gerard Dever, Associate, St. Gregory's Parish, Dorchester, Fr. McCarthy's parish prior to coming to St. John's; Rev. Thomas Oates, representing the Personnel Board of the Archdiocesan Chancery; Rev. Joseph Byrne, St. John's Associate; Rev. Joseph Connolly, former Associate at St. John's; Fr. McCarthy; Rev. David D'Olimpio, newly ordained and life long member of St. John's; Rev. John Stagnaro, St. John's Associate; Deacon Charles Sullivan, St. John's; Rev. Leonard Tighe, visiting Associate, and Rev. Daniel Graham, St. John's Associate.

REV. WILLIAM R. McCARTHY, pastor of St. John's Church, addresses several hundred parishioners, friends and relatives at a special concelebrated Mass Sunday commemorating the 30th anniversary of his ordination to the priesthood. He paid special tribute to the "people of St. John's Parish for the tremendous spirit you have" over the years.

(Quincy Sun Photos by Mary O'Keeffe)

Squantum Church In Tribute To Rev. Dr. King's Life

The congregation of The First Church of Squantum celebrated the life of the slain Christian leader, Rev. Dr. Martin Luther King, Jr., Sunday during the morning worship service.

As a prelude to the service, pianist Mary Ruth Scott played the black spiritual "Go Tell It On The Mountain"; the American freedom song, "We Shall Overcome"; and another black hymn, "He's Good To Me" by Jeff Gutcheon.

Rev. Dr. Gene Langevin, pastor, told the children of the church the story of Dr. King's life, particularly his goal of social justice for all and non-violent means.

Dr. Langevin called the black leader "a man for Jesus" and a Christian martyr.

Scripture for the morning was taken from the 10th chapter of the book of Acts in which it is revealed to Peter that God does not discriminate between races: the promise of the gospel is available to all.

The Chancel Choir sang "Precious Lord, Take My Hand" in a special version with words by Joyce Merman and music by Allen-Ringwald. The Choir dedicated this anthem "to the honored memory" of Dr. King.

Dr. Langevin preached a sermon, "Paul's Letter to American Christians," one of Dr. King's own sermons.

Greeters for the morning were Jim and Sandi Sumner with their sons Jimmy and Mathew.

The fellowship hour was hosted by Barbara Frazer, Kay Kelly and Marie Reister.

The service next Sunday morning will begin at 10:15 a.m.

SOI To Dedicate Bishop Ruocco Tabernacle

A tabernacle donated by Quincy Lodge 1295 of the Sons of Italy in memory of its past chaplain, the late Bishop Joseph Ruocco, will be dedicated at a Mass Sunday, Jan. 17, at 3 p.m. at St. John's lower church.

Rev. William R. McCarthy, pastor, assisted by Rev. Vincent Massei, secretary to the late Bishop Ruocco, will bless the tabernacle. Rev. Massei will be the guest preacher at the Mass.

All members and their families are invited.

After the Mass, coffee and pastries will be served at the lodge home, 120 Quarry St.

Save Gas and Money ...
... Shop Locally

Wollaston Church of the Nazarene

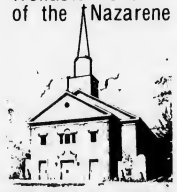

37 E. Elm Ave., Wollaston
— Services —
Sunday- 11:00 a.m. & 6:00 p.m.
Wednesday- 7:00 p.m.
"Your Community Church"

Squantum Church Annual Meeting

The First Church of Squantum will hold its annual meeting Friday at 7:30 p.m.

It will be preceded by a covered dish supper at 6:30 p.m.

Associate Degree Program in
EEG Technology
OFFERED IN CONSORTIUM WITH THE DEPARTMENT OF NEUROLOGY, SCHOOL OF MEDICINE, BOSTON UNIVERSITY MEDICAL CENTER AND ITS AFFILIATED HOSPITALS.
ADVANCED PLACEMENT AVAILABLE FOR PRIOR EXPERIENCE.
Labouré Junior College
2120 Dorchester Avenue, Boston, MA 02124
Conducted by the Daughters of Charity of St. Vincent de Paul.
CALL OUR ADMISSIONS OFFICE AT 296-8300
College-wide Open House January 31st, 1-4 P.M.

E PLURIBUS UNUM
PUBLIC EDUCATION OF THE PEOPLE, BY THE PEOPLE, FOR THE PEOPLE SHALL NOT PERISH FROM THE EARTH. UNLESS WE LET IT.
Sunday, January 17, is the National Day of Conscience for Public Education. On this day, and every day, we must remember that America depends on public education. Let's make sure public education can depend on America.
NATIONAL DAY OF CONSCIENCE FOR PUBLIC EDUCATION
SUNDAY, JAN. 17
nea mta
Quincy Education Ass'n, Inc.

STATEMENT OF CONDITION
COLONIAL FEDERAL SAVINGS AND LOAN ASSOCIATION OF QUINCY
Quincy, Massachusetts
Close of Business, December 31, 1981

ASSETS		LIABILITIES AND NET WORTH		
Mortgage Loans and Other Liens on Real Estate	$50,682,886	Savings Accounts		$53,174,148
All Other Loans	1,805,127	Advances from Federal Home Loan Bank		1,000,000
Cash on Hand and in Banks	493,308	Loans in Process		37,041
Investments and Securities	4,246,493	Other Liabilities		1,063,031
Fixed Assets Less Depreciation	230,078	General Reserves	$1,923,332	
Deferred Charges and Other Assets	1,104,774	Surplus	1,365,114	3,288,446
TOTAL ASSETS	$58,562,666	TOTAL LIABILITIES and NET WORTH		$58,562,666

Associate Degree Program in

Dietetic Technology

ADVANCED PLACEMENT AVAILABLE FOR PRIOR EXPERIENCE/TRAINING.

Labouré Junior College

2120 Dorchester Avenue, Boston, MA 02124
Conducted by the Daughters of Charity of St. Vincent de Paul.

CALL OUR ADMISSIONS OFFICE AT 296-8300

College-wide Open House January 31st, 1-4 P.M.

HONORED — Theodore P. DeCristofaro, center, was presented a resolve by fellow Park and Recreation Board members at his last meeting before resigning to become Ward 2 Councillor Jan. 4. The resolve praised DeCristofaro's dependability as a board member. At left, is Richard Koch, executive secretary to the board. At right, Gerard A. Coletta, Jr., chairman.

(Quincy Sun Photo by Dave Gillooly)

DeCristofaro Honored By Park-Recreation Board

Theodore P. DeCristofaro was recently honored by his colleagues on the Park and Recreation Board at the final meeting where he served as a member.

DeCristofaro, vice chairman of the board since February, 1979, will officially resign effective Dec. 31.

He will be sworn in as newly elected Ward 2 Councillor at inaugural ceremonies Monday, Jan. 4, at the Quincy Vocational Technical School.

Park and Recreation chairman Gerard A. Coletta Jr., presented a citation to DeCristofaro in recognition of his eight years of service to the board.

The citation was also for implementing recreation programs and expanding and improving playground facilities during his tenure.

A Park and Recreation Board resolve was adopted and signed by the eight remaining board members praising DeCristofaro for his dependability in performing his duties as a member and officer of the municipal commission.

The original resolve was framed and presented to DeCristofaro and a copy entered as part of the records.

A gift certificate was also presented to DeCristofaro from his fellow board members and Park and Recreation Department Administrators in appreciation for his congenial and friendly manner.

DeCristofaro's successor will be named by Mayor Francis X. McCauley Feb. 1.

Energy Workshop At Atlantic Center

The Atlantic Neighborhood Center, 12 Hunt St., announces an Energy Workshop will be held Tuesday, Jan. 19 at 7 p.m. in conjunction with Mass AFLCIO and Mass SAVE.

The workshop will cover the Energy Audit Program sponsored by Mass-Save.

TAX TIPS
by David J. Liben

BREAKS FOR TAXPAYERS WHO DON'T ITEMIZE

(First in a series)

You can deduct certain auto/travel expenses on your tax return - even if you don't itemize your deductions. If you use your car for your employer—other than commuting to and from work—you can claim a deduction. Even if your employer reimburses you at 20¢ a mile—or more—you can often deduct some of the expenses. If you work more than one job, or at different jobsites, work and attend school, or look for work, you usually can deduct your related car expenses. Public transportation qualifies, too.

And if you bought your car (or truck) after 1977, you may be entitled to a rebate—from the IRS—of up to 10% of the purchase price.

THE TAX CLINIC CHALLENGE
Bring us your completed return for a
FREE REVIEW

Your return is reviewed by an **experienced** tax consultant and attorney who **know** the tax laws **inside** and out, and take the time to work with you to legitimately **minimize** your tax. You pay our regular fee — based on the complexity of your return — **only** if we save you tax dollars. For an appointment or more details call or visit

THE TAX CLINIC

Open year-'round at 1566 Hancock Street, Quincy Center
In the law offices of Brian R. Clerkin
OFFICE HOURS: Weekdays except Friday 8 a.m. - 9 p.m.
Friday and Saturday 9 a.m. - 6 p.m.; Sunday Noon - 4 p.m.

479-7777 471-8687

Alan H. Segal
ENGAGED IN GENERAL PRACTICE of LAW

Personal Injury Claims
Criminal • Civil • Family Matters •
Divorce • Real Estate • Corporations
Wills • Trusts • Estates

CALL 328-6545, 848-6272

AHS

400 FRANKLIN STREET, BRAINTREE

EVERYTHING IN COUNTERTOPS

WHETHER YOU ARE LOOKING FOR A COUNTERTOP FOR KITCHEN, BATH, DESK, BAR, OR ANYTHING ELSE WE CAN HELP YOU OUT. SQUARE EDGE AND ROLLED EDGE IN A HUGE SELECTION OF COLORS.

NEW FOR 1982 SEE OUR ALL NEW NATURAL COLLECTION WITH SOLID WOOD EDGES IN OAK, MAPLE & WALNUT.

Building 8
Home Center

OLD HINGHAM SHIPYARD — RTE. 3A

MON. & FRI. 8 - 8
TUES., WED., THURS., SAT. 9 - 5

749-4081

ART THOU IN NEED?

ARTIST SETS

OIL
ACRYLIC
WATERCOLOR
CALLIGRAPHY
SILK SCREEN
DRAFTING

Reg. $7.95 - $64.95
NOW $6.39 - $51.95
OFFER EXPIRES JAN. 30

DRAFTING TABLES

Reg. $79.95 - $139.95
NOW $63.95 - $111.95
OFFER EXPIRES JAN. 30

ART CLASSES Starting in February Register NOW!

LIMITED SUPPLY

Frantic Framers
1592 Hancock St.
Quincy Center
(same block as Coleman's)
479-4352

We give Artists & Students discounts (except for sale items)

OPEN: 9 - 5:30
Mon. & Thurs. til 9

State Finds Quincy Court Audit 'Impossible'

Some financial affairs and paper work at the Quincy District Court are so fouled up that State Auditor John J. Finnegan has determined that it is impossible to conduct an audit of the court under current conditions.

Finnegan, in a Dec. 18 letter to Judge Arthur M. Mason, chief administrative justice of the district courts, asked for a review of the Quincy court by the Fiscal Affairs Department of the Trial Court.

Until the court's financial procedures are corrected, he said, his office will not even try to audit them.

Finnegan's letter contained no accusations of wrongdoing in listing the "deficiencies and weaknesses" in the clerk-magistrate's office and the probation office at the court.

Judge Albert L. Kramer, presiding justice of the Quincy District Court, told The Quincy Sun that he has "no big disagreements with the auditor at all."

"We called this to Judge Mason's attention long before the auditor made his report," he said.

"We think it is the dramatic shortage of personnel that exists in the clerk's office, which does an enormous amount of business without the benefit of computerization.

"Also we had an unfortunate situation where the clerk was disabled for a long period of time before his death. It was a very difficult period for the office."

Among the "deficiencies and weaknesses" listed in Finnegan's letter were:

- Unprocessed, unrecorded and non-deposited revenue totaling $36,424 on hand with about 80 per cent of the amount forwarded from the Probabtion office to the Clerk's office beginning in July, 1981.
- Bank reconciliations not prepared since July, 1981.
- Receipts of bail funds not recorded since 1974 to the bound "Record of Bail," but noted on case papers and a running total maintained on loose sheets of paper.
- Daily cash register tapes and signoff sheets forwarded from cashier to bookkeeper missing for the months of July and August.
- A high volume of bad checks but no bad check register since March, 1981, and "it appears that no action is taken to recover these funds."
- Complaints marked 'paid dismissed' instead of 'remitted' when "Earn It" work program requirements have been satisfied in lieu of payment.
- Numerous complaints filed as completed when in fact they are still active and awaiting payment through the probation office.
- Several complaints incorrectly validated as paid and monies for the complaints erroneously credited to complaints of other individuals.
- The cash journal balance maintined by the probation office $1,605 over the bank balance as of April, 1981.
- The probation office is in possession of $10,338 in partially collected suspended fines for cases in which defendants cannot be located.
- The probation office is also in possession of $17,838 in restitution payments which are due individuals who cannot be located.

(The above funds have been accumulating since 1969.)

- A review of accounts receivable shows that defendants having both a suspended fine and court costs payable to the court have paid the suspended fine but not the court costs.

Kramer said he felt the report might be helpful in his attempts to get the Quincy court additional personnel and a new computer system.

"I talked to the man who heads data processing for the state," he said, "and we may be chosen to be a model court for a new computerization system. We'll know in a month and a half.

"If that happens, we'll be able to deal with the enormous amount of work. We have cases to be documented that we just can't keep up with."

He said it's unlikely that the court will obtain additional personnel with a freeze on hiring in effect for the past year.

Elementary School Lunch

Monday, Jan. 18 - Island punch, real zesty Italian Pizza w/Mozzarella cheese topping, sliced peaches, milk.

Tuesday, Jan. 19 - No Lunch.

Wednesday, Jan. 20 - Spaghetti w/meat ball, mixed vegetables, snow flake roll, hostess twinkie, milk.

Thursday, Jan. 21 - Fruit juice, American chop suey, buttered green beans, dinner roll, brownie, milk.

Friday, Jan. 22 - Fruit juice, grilled cheese sandwich w/potato chips, apple sauce, box of raisins, milk.

Secondary School Lunch

Monday, Jan. 18 - Grilled frankfurt on a frankfurt roll, condiments on the side, french fries or tater tots, choice of two desserts, milk.

Tuesday, Jan. 19 - Fresh baked Italian Pizza w/Mozzarella cheese topping, french fries or tater tots, choice of two desserts, milk.

Wednesday, Jan. 20 - Baked pork pattie w/pan gravy, whipped potatoes, fresh baked roll, choice of two desserts, milk.

Thursday, Jan. 21 - Grilled cheese sandwich w/bag of potato chips, chocolate covered ice cream, milk.

Friday, Jan. 22 - Baked Lasagna w/meat sauce and Mozzarella cheese, buttered green beans, fresh baked roll, choice of two desserts, milk.

AUTO HEATER & RADIATOR SERVICE
Electrical Controls
Complete System Service
MORSE'S
Auto Radiator
179 W. Squantum St.
Walk to the No. Quincy T
328-7464

Exercise With
AerObic Smiles! Inc.
Eight Week Sessions
Starting January 18th
AM & PM Classes
1 and 2 classes per week
(Baby sitting AM)
Credit Referral Policy
$2.50 per class
Lutheran Church of the Good Shepard
(Harvard & W. Squantum Street)
Wollaston Post
(Chester St 2 blocks from Purity Sup.)
Hope Lutheran Church
2070 Washington Street, Braintree
AEROBIC SMILES! is an exciting exercise program set to today's music that promotes physical fitness, improved confidence and positive self awareness WHILE HAVING FUN!!
Register by Phone
328-3696

WEYMOUTH SAVINGS BANK
South Shore's Oldest Savings Bank
HAS THE IRA TAX SHELTERED INVESTMENT PLAN FOR YOU.
Our IRA Tax Sheltered Accounts are available to every working person. Even if you're covered by a qualified pension or retirement plan you can still realize significant tax savings every year.
EXCLUDE UP TO $2,000.00
from taxable federal income (working couples up to 4,000 annual tax - deductible contributions — and up to $2,250 tax-deductible contributions if your non-working spouce has an IRA)
● High Money Market Rates ● Insured Savings ● Variable or fixed rate investment options ● Free gift - Yours when you open your I.R.A.

18 mo VARIABLE RATE
Initial $100 minimum deposit.
This rate is flexible and will change once a month effective on the dividend date. The present rate is based on 12/23/81 auction of one year U.S. Treasury bills. PLUS ¼ of 1%
Additional deposits of $25.00 or more are permitted at any time without extending the maturity of the account.
12.751%
Annual Rate
Federal regulations require a substantial penalty for early withdrawal

OR

I.R.A. FIXED RATE
$500 minimum deposit
A guaranteed rate of return for the full term of your investment. Our fixed rate investment has a term of 2½ years. The rate in effect thru January 18, 1982.
15.251%
effective annual yield
based on **14.00%**
annual rate

ACT NOW — Call Anne Geloran - 337-2700 or come into any of our 4 convenient locations. The sooner you start an IRA - the sooner you will be earning tax deferred interest.
383 Bridge St., No. Weymouth
47 Washington St., Weymouth Landing
295 Washington St., Weymouth
372 Quincy Ave., East Braintree
337-2700
WEY-BANK WEYMOUTH SAVINGS BANK

Bethany Church Observing 150th Anniversary Year

Bethany Congregational Church will begin its 150th Anniversary celebration Sunday.

The 10 a.m. worship service will focus on the anniversary theme through hymns, prayers and scripture readings.

A special "Sesquincentennial Moment" will be observed every Sunday during 1982. Significant events from Bethany's past will be highlighted.

The first "moment" will be given this Sunday by Dr. Henry F. Paterson, Jr.

The Chancel Choir, under the direction of Dana M. Robinson, will present two anthems: "Rise Up, O Men of God" by Reed, and Friedell's "Draw Us In The Spirit's Tether".

Associate minister, Rev. Elden D. J. Zuern will serve as liturgist.

Rev. J. William Arnold, pastor, will preach the sermon, "Bethany", relating it to the Biblical place where Jesus often went for rest and renewal and was always welcomed.

Beginning at 11:30 a.m. there will be a covered dish dinner in the social hall.

Following the meal, the Annual Congregational Meeting will be convened at 12:30 p.m.

It will be chaired by the moderator, Howard S. Willard, Sr.

There will be a memorial for deceased members, annual reports from committees, adoption of a 1982 budget, election of officers, and presentation of anniversary celebration plans.

Senior High Fellowship members will provide baby-sitting and child care during the meeting.

Bethany congregation's beginnings go back to 1832. The United First Parish "Church of the Presidents" was originally Congregational.

By the late 1820's, a majority of its members and the minister were espousing Unitarian doctrine.

Some persons wished to maintain a more Biblically orthodox faith and transferred to Christ Episcopal Church. But, they found the polity and liturgy there too formal.

In the winter of 1831-32, a series of religious lectures was held in Quincy Town Hall. These were well attended due to the continuing controversy surrounding Unitarianism. Among the lecturers was the well-known Boston clergyman, Lyman Beecher.

As a result of these religious meetings, a group of 21 persons from First Parish and Christ Church covenanted to form the "Evangelical Congregational Society in Quincy" which was formally recognized as a Congregational Church in August, 1832.

Later, the name was changed to Bethany Congregational Church. It is now an active congregation in the Massachusetts Conference of the United Church of Christ.

Bethany Church has had three buildings at as many locations. The first was at the corner of Hancock and Revere Streets, with the sanctuary erected in 1834.

The second church building was constructed in 1871 where South Shore Bank now stands.

The present edifice, at the corner of Coddington and Spear Sts., was dedicated in 1928.

Its highly visible stone tower with the largest gargoyles on any building in Massachusetts, has long been a community landmark.

Through the years, Bethany has sought to minister faithfully to the needs of its members and the entire community. It now houses the Bethany School, a Teenage Mother's Class, and the South Shore Indochinese Refugee Service Center.

Various Sesquicentennial occasions will be marked throughout 1982, climaxing with the Anniversary weekend, Oct. 2 and 3.

Jean E. Smart is chairperson of the Anniversary Committee which is in overall charge of the year-long observance.

The public is cordially invited to all of the anniversary events beginning with the initial service of worship this Sunday.

First Time Drunk Drivers Face Jail Starting Friday

(Cont'd from Page 1)

condition that the defendant attend five Alcoholics Anonymous meetings a week for 30 weeks and pay a fee of $200 for supervision of such program.

Loss of license from 30 weeks to one year.

Third and subsequent offense -- Guilty finding and incarceration in the House of Correction for not less than 90 days nor more than one year.

Loss of license from one to five years.

Kramer called the jail time "shock sentencing" -- like the old story of hitting a mule on the head with a hammer to get his attention.

"We figured it would be hard to get people to complete the rehab program unless they served some time and had the feeling they would go back to jail unless they took the program," he said.

"The answer is in the rehabilitation but jail is the motivator."

Kramer said the Quincy District Court has had similar guidelines for second offenders since April 22, 1980 and it has resulted in 436 offenders sent to a rehab program with an 80 per cent completion rate.

"Of that 80 per cent," he said, "only five, or 1.5 per cent, in 19 months committed another offense.

"That means if we can get eight out of 10 people to do this kind of program it can have quite an effect.

"However, one thing it has not stopped is the number of people who come in here on the arrest rate.

"We had 1,120 drunk drivers arrested in 1981.

"The judges in this court decided to take what we had been doing with second offenders and do it to first offenders. This is an extraordinary step."

The jail sentences, he said, can be served weekends or at some other appropriate time.

Kramer said he plans to get together with Sheriff Clifford Marshall, whose Dedham House of Corrections is badly overcrowded, to work out some schedule of accommodations.

"I'm sure Sheriff Marshall will do all he can to cooperate with the court," he said.

By TOM HENSHAW

Parents Of Teenagers Group At Manet Center

Two staff members from the South Shore Mental Health Center will co-lead a Parents of Teenagers Group beginning Monday, Jan. 18, 7 to 8:15 p.m. at the Manet Health Center, 1193 Sea St.

Lee Ellenberg, M.S.W., and Andrea Sodano, Ph.D., will co-lead the group which will meet Mondays for 12 weeks and is open to parents with adolescent children.

The group is for parents interested in better understanding their teenage children, learning to set and enforce rules, and improve communication with their adolescents.

It will provide a place for parents to discuss their concerns with other parents and group leaders.

Information about adolescents and its effect on the family will also be provided.

For more information, contact Lee Ellenberg or Andrea Sodano at the Manet Health Center, 472-5243.

Sewage Treatment Plant Topic For H.N. Council

"The Nut Island-MDC Sewage Treatment Plant-What Now?" will be discussed at an open meeting of the Houghs Neck Community Center, 1193 Sea St. Jan. 19 at 8:00 P.M.

Speakers will be State Representative Thomas F. Brownell and Ward 1 Councillor Leo J. Kelly.

Jack Nigro, community council president, will preside.

Local residents are invited.

Quincy Reps Seek Insurance Drop

All three members of the Quincy delegation in the House of Representatives have signed a petition backing Atty. Gen. Francis X. Bellotti in his efforts to roll back car insurance rates.

Insurance Commissioner Michael Sabbagh recently set the 1982 rates at an average 12 per cent across the board increase. Bellotti has been trying to get the increase reduced to 10.5 per cent.

Reps. Michael W. Morrissey, Thomas F. Brownell and Robert A. Cerasoli signed the petition supporting Bellotti's efforts and asking that he appeal Sabbagh's decision to the courts.

Parker Council To Meet

The Francis W. Parker School Advisory Council will hold its regular meeting today (Thursday) at 9:30 a.m. in the school media center.

All parents of children in the school are invited to attend.

Women Voters League Begins Finance Drive

The Quincy League of Women Voters kicked off its annual finance drive recently at a committee meeting at the home of Mrs. Ilga Wohlrab, president.

Members Mrs. Clara Yeomans, Mrs. Mary Flavin, and Mrs. Ruth Paven prepared to send fund-raising letters to a limited list of local civic-minded business and professional people.

The league is a non-profit volunteer organization. No officers or directors are salaried. About one third of league income comes from dues, another third from members' contributions, and a third from public-spirited non-members.

Local league work includes voter registration and distribution of information about candidates for office. The league is also active on state and national levels and the Quincy League budget includes financial support for those activities.

In Massachusetts, LWVM worked for court reform, better control by the Advisory Board over budget, service and fares, on the MBTA, and passage of the bottle bill.

The League of Women Voters believes that democratic government depends upon the informed and active participation of its citizens.

Any citizen interested in the League's activities is welcome to join. Information is available from Mrs. Mary Flavin, Membership Chair, at 479-6863.

Ward 2 Precinct Captains Named By DeCristofaro

Ward 2 Councillor Ted DeCristofaro announced the appointment of 10 precinct captains to assist him in monitoring the progress and problems throughout the ward.

Precinct captains are:

Precinct 1, Wilbert Bertrand, 32 Broadway and John Mayo, 16 Claremont Ave.; Precinct 2, Thomas Barrett, 328 South St. and John Bagen, 782 Southern Artery; Precinct 3, Alice Grazioso, 13 Alden St.; Precinct 4, Phyllis Reynolds, 12 Dartmouth St.; Precinct 5, Russell Savela, 50 Madison Ave. and Jeanne Rowell, 51 Pembroke St.; Precinct 6, Ronald Iacobucci, 10 Hyde St.; and Precinct 7, Joseph O'Brien, 1025 Hancock St.

EYEGLASSES
SAME DAY SERVICE
Most Rx
Open 4 Evenings
C. E. Optical Co.
820 WASHINGTON ST.
SO. BRAINTREE
Open 4 nites & Sat Closed Wed
843-0121

COMPLETE
PROPERTY MANAGEMENT SERVICE
FOR THE SMALL LANDLORD
• Leasing at no cost to owner
• Efficient rent collections and evictions
• Maintenance at reasonable rates
DELCO REALTY AND MANAGEMENT CORPORATION
P.O. Box 335 Holbrook, MA 02343
(617) 767-0835
OR 447-6113
LICENSED BONDED

DRAPERY CLEANING PLUS
Plus Take Down and ReHang in your home or office
Plus No Shrink written statement
Plus the finest gentle cleaning and perfection pleating
CALL 698-8300
Walk-in drapery cleaning accepted at all locations
Dependable Cleaners

SUBSCRIPTION FORM
FILL OUT THIS SUBSCRIPTION BLANK AND MAIL
The Quincy Sun
1372 HANCOCK ST., QUINCY, MA 02169
NAME _____
STREET _____
CITY _____ STATE _____ ZIP CODE _____
CHECK ONE BOX IN EACH COLUMN
[ ] 1 YEAR SUBSCRIPTION IN QUINCY $ 8.00
[ ] 1 YEAR SUBSCRIPTION OUTSIDE QUINCY $ 9.00
[ ] 1 YEAR SUBSCRIPTION OUT OF STATE $ 12.00
[ ] CHECK ENCLOSED
[ ] PLEASE BILL ME

Bunker Leads North To Wins Over Quincy, Brookline

Chip Bunker, North Quincy's 6-foot-10 center, is becoming one of the more dominant players in the Suburban Leage now that Cambridge's 7-foot Pat Ewing is a freshman at Georgetown University and tearing up the Big East Conference.

Bunker last week enjoyed his two best games of the season and led the Raiders to two victories to improve their record to 5-3 (4-2 in the league).

North, which played Brockton Tuesday, will be home to Weymouth North tonight (Thursday) at 8 p.m. and next Tuesday will be at Weymouth South at 5.

In early games this season Bunker didn't do too much scoring, but was a big factor for the Raiders with many blocked shots and rebounds. During that time Wes Paul took up the scoring slack and was the top scorer in most games.

Last Friday Bunker had 26 points, 12 rebounds and several blocked shots as North Quincy came from five points behind in the final 34 seconds to hand Brookline its first league loss, 58-57.

It was Paul who scored the winning basket, hitting an eight-foot jumper after driving the length of the court with just two seconds left. He finished with 16 points.

Bunker and John Phelan scored baskets down the stretch.

Eddie Carroll, 6-5 forward, was taken to the hospital with a head injury after a third-quarter collision. He had scored three points and grabbed nine rebounds.

Earlier in the week Bunker had scored 32 points, taken down 12 rebounds and rejected several shots as the Raiders pulled away from Quincy in the final period for their fifth straight win over the Presidents in regular-season play, 67-52.

Before that game Bunker had been averaging only 13 points a game but had been intimidating with his rebounding and blocked shots.

"We decided to get the ball to him," said Coach Eddie Miller. "Here we have a guy 6-10 and that's a big weapon in this league. Obviously we can't go to Chip the way we did tonight in every game, but we had to take advantage of Quincy's lack of height."

What pleased Miller even more was the unselfishness shown by other players. Paul, in double figures in every game, frequently passed into Bunker instead of shooting from the outside. Although he scored only three points, and had a dozen assists. Miller shuffled nine players into the game by the half and gradually wore down the undermanned Presidents, who had some key players out of action.

Quincy took a quick 10-2 lead and held a 19-11 edge after a period. But North came back, outscored the Presidents, 20-7, in the second quarter and took a 31-26 halftime lead.

After an even third period, which saw North outscored, 16-15, the much taller Raiders, Bunker scored seven straight points early in the finale and North pulled safely away.

Several players played key roles in the win. Phelan and Tim Ryan filled in well for starters Paul and Dan Marsters, while Jim Kelly, Bill Gray and Bob Flynn stopped in to capably replace Bunker, Carroll and John Purland.

NANCY O'NEILL will be one of the instructors at the ice skating classes being held at the Shea Rink in Quincy beginning Tuesday, Jan. 19, at 3:30 and 4 p.m. The classes, under the direction of the Bay State Skating School, will be held for 7 weeks for children 4-12.

North Girls Rebound After Loss To Quincy

The North Quincy girls' basketball team had its seven-game win streak ended by Quincy last week but came back last Friday to defeat Brookline, 49-34, and took an 8-1 record (5-1 in the Suburban League) into Tuesday's game with Brockton.

Paul Bregoli's Raiderettes will complete the first half of their league schedule tonight (Thursday) at Weymouth North at 8 o'clock. They will host Weymouth South next Tuesday at 3:30.

The North girls held only a 32-30 lead over a scrappy Brookline team after three periods, but exploded in the final quarter to outscore the losers, 17-4.

JoAnn Runge led North in the early going and, despite an injured back, went all the way and scored 19 points. Karen Bridges, with six points, including four foul shots; Chris Choukas, who scored 13 points and starred down the stretch, and Mary Holleran, who scored nine points, including five for six from the foul line, sparked the Raiderettes' last quarter drive.

Earlier in the week the Quincy girls North its only setback, 55-35.

"This was our poorest game of the season, but the Quincy girls played a fine game," Bregoli said. "We shot very poorly, both from the floor and from the free throw line. We also missed Tricia Meehan, one of our sparkplugs, who was out with an injury."

The Raiderettes ran into foul trouble early. Runge, usually the team's top scorer, was held to six points.

"Simone Koch and Mary Holleran played excellent games, each scoring nine points, but we just had a poor game all-around," said Bregoli.

-- TOM SULLIVAN

Sports

Quincy Girls Stop North, 55-35

The Quincy girls' basketball team hit its peak last week and handed North Quincy its only loss of the season thus far, 55-35, to improve its record to 5-2.

Maryann Agres scored a game high 17 points and took down 11 rebounds to lead the First Ladies to their big victory.

Nancy MacDonald added 14 points and Ellen Deady scored 12 points and had 11 rebounds. Cindy Morrell played an excellent game on defense and held North's high scorer, JoAnn Runge, to six points. Kathy Duggan also turned in an outstanding defensive performance.

The First Ladies will host Brockton tonight (Thursday) at 8 o'clock and next Tuesday will play at Newton at 3:30.

America's Finest
ATHLETIC JACKETS
for the entire family
EXPERT EMBROIDERY
Done on our Premises
JUNIOR $ ADULT 6X
Group Prices Available
A. E. GOODHUE CO.
15 School St., Quincy
472-3090

ICE SKATING CLASSES
at M.D.C. Rinks
Children & Adults
Small classes
• 7 Weeks $30
at Quincy
Tuesdays 3:30 & 4 p.m.
ages 5-12
1st Class Jan. 19
*To Register call
at Milton
- Wednesdays 3:30 & 4 p.m.
ages 5-12
1st class Jan. 20
- Wednesdays at 7 p.m.
Adults & Children
1st class Jan. 20
*To register Call
Bay State Skating School
332-0787

Woodward Spring Shop inc
The South Shore's Most Complete Automotive Service and Parts Center
EXPERT FRONT END WORK AND ALIGNMENT
• FRAME STRAIGHTENING
• BODY ALIGNMENTS
EXPERT
• MUFFLER INSTALLATION
• DUAL EXHAUSTS
• PIPES
• BRAKES
SPRINGS
FOR ALL MAKES OF . . .
CARS • BUSES • TRUCKS • TRAILERS
AUTO SPRINGS INSTALLED WHILE-U-WAIT
WHEELS BALANCED
Springs, Axles, Frames
STRAIGHTENED • ALIGNED • INSTALLED
BODY RESTORATION AND PAINTING
• R-M & ACME AUTOMOTIVE PAINT
• DEVILBISS SPRAY EQUIPMENT
• BODY TRIM FASTENERS
WHOLESALE - RETAIL — COMPLETE AUTOMOTIVE PARTS
HEAVY TRUCK SPECIALISTS — AUTO MACHINE SHOP
Complete line of services. We have a full staff of professional and experienced automotive specialists.
471-6950
111 McGRATH HIGHWAY, QUINCY
Hours: 8 to 5:30 Mon. thru Fri.

FLAVIN INSURANCE AGENCY
Complete Insurance Service
Since 1925
Auto • Home • Life • Business • Flood
1085 Hancock Street
Quincy Center
479-1000

North Icemen Come Back To Tie Weymouth, 4-4

North Quincy's hockey team tuned up for the game with Quincy yesterday (Wednesday) by coming back late in the game to tie Weymouth South, 4-4, last Saturday, making the Raiders' record 3-4-1.

Kevin Lewis' North team is idle Saturday and next Wednesday will host Newton North at 6:40 at the Youth Arena.

The Raiders took a 2-0 lead over Weymouth South on second period goals by Keith Smith (from Rich Stevens) and Kevin White (from Dave DiCarlo and Tom Lester).

Weymouth came back and took a 4-2 lead but Dick Tapper scored with seven minutes to play with Don Reidy and DiCarlo assisting.

Lewis pulled his goalie and Kevin Duff won a faceoff and fed Dean Phillips, who scored the equalizer with just 31 seconds to play.

"This was a big game for us and the boys came back well," said Lewis. "Kevin Duff has been superb for us all season and played another fine game, as did Dan McNeice."

Earlier in the week the Raiders had bowed to Brockton, 5-1, as the Boxers scored three short-handed goals, a power-play goal and one when both teams were a man short.

Lester scored early to give North a short-lived lead but the injury-riddled Raiders could do nothing from that time on.

Kevin Jago's North junior varsity remained unbeaten (3-0-2) with a 2-0 victory over Weymouth South and a 3-3 tie with Brockton. The jayvees faced equally undefeated Quincy yesterday.

Jago has been using three goalies, Dan Ceurvels, Matty Higgins and Billy Cahill, for one period each and each one has done an excellent job.

North Girls Gym Team Defeats Newton N.

The North Quincy girls' gymnastics team, despite being weakened by injuries, defeated Newton North, 93.65-84.05 last week in its first Suburban League meet.

The young Raiderettes turned in excellent performances as they swept the top three places in the vault with sophomore Lauren O'Rourke winning, Debbie Squires second and Eileen Morris third.

"Lauren is one of our strongest vaulters and a very hard worker," said Coach Jane McGilvray.

Julie Nee placed second in the floor exercise with a polished routine and sophomore Amy Harrison took third.

Nora Furey won on balance beam and teammate Natalie Nigro placed third. "Natalie is a well-disciplined gymnast and an excellent student," said Ms. McGilvray.

The uneven parallel bars event wrapped up the meet with North taking the top two places. Catherine O'Brien won with 5.6 points and Amy Harrison, continuing to perform well, took second place.

Quincy Swimmers Snap Losing Streak

Quincy's swim team, which had lost 17 straight meets going back to 1980, snapped the losing string last week with a 90-67 victory over Blue Hills.

Senior Co-captain Tom O'Malley and junior Bill Mayo sparked the Presidents as O'Malley won the 50-yard freestyle in 26.7, won the 100 freestyle in 1:01.3 and swam the anchor leg on the winning 400 freestyle relay team, and Mayo won the 200 freestyle in 2:12 and the 500 freestyle in 6:13.

Senior co-captain Dan Mallock won the 100 breaststroke and placed second in the 200 individual medley. Ron Ceriani took two second places and swam on the 400 freestyle relay team which included O'Malley, Rich Parker (second in the 50 freestyle) and Troy Clemens.

The Presidents swim at Newton South today (Thursday) at 3:30.

Mite A's Win

Quincy's Mite A hockey team blanked Brockton, 7-0, to remain undefeated and in first place in the South Shore Conference.

Tony Spinelli had a hat trick, Stevie Carroll two goals and Ronnie Last and Bryan Adams one goal each. Timmy Collins had two assists and Jason Radzevich and Joe Bevilacqua one each. Matt Kelley played his best game of the season on defense.

No Recreation Programs Friday

In observance of Martin Luther King Day, Friday, all Recreation Department programs scheduled for that day will be cancelled. The normally scheduled gym and pool programs will resume with Saturday's schedule of activities.

Quincy Sun

NEWSCARRIERS

Wanted

Call 471-3100

or Apply In Person

The Quincy Sun

1372 Hancock Street

Quincy Square

Sports Memories

January, 1952

By TOM HENSHAW

Frye's 20 Helps North Break Braintree Jinx

Walt Frye tossed in 20 points as the North Quincy High School basketball team broke a jinx of several years standing with a 49-36 victory over Braintree on the Wamp's home court.

Coach Jack Mullarkey's Red Raiders won the game on the free throw line, sinking 17 foul shots to six for braintree. It was the eighth victory of the season for high-flying North.

The Raiders led 13-11 at the end of the first period and then they wrapped up the decision in the second with a burst of 14 points while their defense held the Wamps to three.

The North Quincy lineup included: Benson, Coulacos, Higgins, Elkhill, Cataldo, forwards; Frye, center; Murphy, Gillis, Campbell, Mahoney, Tufts, guards.

QUINCY SIX WINS

Jack Twomey scored a pair of goals, including the game-winner in the third period, to lift the ever-improving Quincy High School hockey team to a 3-1 victory over Hingham and third place in the South Shore Hockey League.

Twomey's first goal in the opening period gave Quincy a 1-0 lead but Buzz Warren tied it up for Hingham. Twomey's second goal put Quincy ahead to stay and Bobby Chiavaroli's score clinched the win.

The Quincy lineup: Twomey, Antonellis, Cheviaroli, forwards; Lagerquist, Storella, defense; LaPierre, goal; Bonfini, Parsley, Reardon, Karlson, Wong, Borgess, spares.

LITTLE LEAGUE FIELD

A brand new playing field, complete with a fence protected by preservative, adjacent to Rotary-YMCA Field, was scheduled to be finished in time for the opening of the second season of the Quincy Little League.

"We think we will be the only league to have a coat of wood preservative on the fence," said league secretary Gilbert "Crum" Crofts. "We have Eddie Heap, one of our managers, who is in the paint business, to thank for this."

In addition to the 12-team Little League, a four-team Pony League was planned for the 1952 season with Johnny Fallon, brother of Rotary Manager Charlie Fallon, as president.

PRESIDENTS DUMP MALDEN

Al Taglieri scored 12 points and 11 other Quincy players tallied at least two as the Presidents overwhelmed Malden High School's basketball team, 60-32, on the Malden court.

The Quincy lineup included: Berman, Pompeo, Djerf, Hebert, Bowyer, forwards; Gabriel, Karasnigor, Barba, centers; Taglieri, Prezioso, Barry, Keefe, guards.

SOUTH ON TOP

Bob MacDonald and Steve Collins combined for 17 points to lead South to a 26-19 victory over Central and a firm grasp on first place in the Quincy Junior High School Basketball League.

The South lineup: Collins, Ricciarelli, forwards; MacDonald, center; Leone, Kennedy, Magnarelli, guards.

The Central lineup: Robinson, Dempsey, forwards; J. Kelley, center; Moscardelli, Deardon, Evans, guards.

HURLEY SETS RECORD

North Quincy's Harold Hurley broke his own meet record for the 1,000-yard run as the Raider track team won its first Metropolitan Track League meet over Cambridge Latin. His time was two minutes, 30.5 seconds.

Hurley's brother, Dave, was handed his first defeat in the 300 by teammate Walter Lyons on the East Newton St. Armory track in Boston.

NORTH SIX ON TOP

Phil Bergamo, making his first appearance of the year in the North Quincy nets, led the Raider hockey team to a 3-0 victory over Norwood in a non-league game at the Hingham Skating Club.

CHELSEA BEATEN

Dick Barry popped in 14 points and Al Taglieri 13 as the Quincy High School basketball team pummelled Chelsea, 48-23. The Presidents led, 11-8, at halftime, then broke the game open in the second half.

SPORTS BITS '52

Bill Walsh's Quincy National Guard quintet blanked the Cambridge HQ team in the second half on route to a 50-12 victory at the Cambridge Armory...Freeman Clifford's 13 points showed the way for Point to whip North, 33-23, in a Junior High School basketball League game...George Mikan sat on the bench for 18 of the 48 minutes with foul trouble and was held to 14 points, half his average, but his Minneapolis Lakers defeated the Boston Celtics, 108-94...Pros Dick Lincoln and Jack Igoe were conducting the winter indoor golf school at Remick's for the third straight year...Chet Nichols, a 20-year-old left handed pitcher from Pawtucket, R.I., was selected Boston's rookie of the year after winning 11 and losing seven for the Braves.

Combination Of Problems Hinder Presidents

A lack of height and injuries and illness to key players have made things rough this season for Quincy basketball coach Joe Amorosino.

The Presidents, who have played their hearts out and done an excellent job under the circumstances, lost two games last week and their record dropped to 3-5.

Quincy, which played Brookline Tuesday, will be at Brockton tonight (Thursday) at 8 and next Tuesday will be home to Newton North at 3:30.

The Presidents lost to Weymouth South, 71-56, last Friday, as the taller Wildcats had 24 points from John Sheridan and 20 from Frank Sinewick.

Peter Papile, who missed the game against North Quincy earlier in the week, returned and sparked the attack with 26 points, 10 of them in the second half.

With Papile sidelined and Paul Gilbody playing with a heavily bandaged right hand, Quincy gave much taller North Quincy, which also had more depth than Quincy, a great struggle for three periods but 6-foot-10 Chip Bunker proved too much and the Raiders won, 67-52, for their fifth straight regular-season win over Quincy.

"We came out swinging," Amorosino said as the Presidents raced out to an early 10-2 lead and held a 19-11 edge after a period. "We were hurting and had five kids out there taped and strapped and we missed Papile. But we showed a lot of heart.

"What can we do against a kid like Bunker? I'm happy for Chip because he had a great game (32 points, 12 rebounds and several blocked shots) and he deserved it after a tough start. He's a good kid and a good player. Maybe it took our team to bring out the best in him and their team."

Junior guard Bob Mudge had another excellent game, playing the entire game, scoring 10 points, taking down nine rebounds and adding three assists.

"We were very much in the game into the fourth quarter (North led by only 46-42 after three quarters)," said Amorosino. "Another coach may have frozen the ball in an effort to stay close, but I couldn't do that with these kids. They come to play basketball the way it should be played. You just can't stand in the way of that."

Jeff Morrison had a good game at center, despite being only 6-foot-1, and Kevin Riggs showed a hot hand from the corner in the first half when he scored nine of his 13 points. Jim DePietro sank key shots from the backcourt and had 10 points and Gilbody had eight points and played strong defense.

Quincy has no one over 6-1 in the starting lineup, while Bunker is joined by 6-5 Eddie Carroll.

North outscored Quincy, 20-7, in the second period to take a 31-26 lead at the half. Quincy cut it to 46-42 after three but the Raiders, with Bunker scoring seven straight points, pulled away in the final session.

STERLING JUNIOR HIGH's seventh grade football team won the city championship with an undefeated record. Front row, left to right, Chris Mackey, Dave Savage, Gregg Doten, Coach Karl Smith, Joe Cardarelli, Dave Brolin and Mike Miele. Second row, Jeff Sprague, Dan Santry, Sean O'Brien, Robby Kilnap and Joe Iannello. Third row, Jim Rice, Pino Santarpia, John Spyridonidis, Steve Davis, Joe Higgins and Marc Reynolds. Back row, Jim Pettigrew, Marc Winter, Mark McDonald and Bob Laracy.

Quincy Girls Win Midget Tourney

The Quincy Youth Hockey girls' midget team won the recent Cranberry Tournament held at the Hobomock Arena in Pembroke.

The girls, who are 9-4-2 in the Middlesex League with 53 goals to 29 for the opposition, won the tournament by blanking Randolph, 11-0, in the semifinals and shutting out Billerica, 4-0, in the finals.

Goalie Kim Horrigan posted the two shutouts within seven hours of each other and the offense was led by Lauren Apollo with six goals and an assist and Laurie Barba with five goals and an assist. Nine players figured in the scoring, proving the overall team effort.

The team members are Lauren Apollo, Maureen Allen, Laurie Barba, Maria Burke, Karen Cullen, Sheila Graham, Kim Horrigan, Karen Horrigan, Debbie Mosher, Janice McDonough, Karen McDonough, Robyn O'Connell, Kristin O'Gara and Nancy Toland. The team is coached by Joe Cunniff.

YMCA Gym Team Defeats Lowell

The Class III South Shore YMCA gymnastics team defeated Lowell, 87.7-78.3, last Saturday.

Coach Jane McGilvray, who also coaches the North Quincy High girls' team, was impressed with the team's performance in its season's opener.

Michele Healy took first place all-around with a score of 29.7 to boost the Y to victory.

South Shore swept the top three places in balance beam with veteran Natalie Nigro winning with a score of 8.0, rookie Laura Rizzi taking second at 7.0 and Lynn Manton third at 6.9.

South Shore was equally impressive in the vault with Jenny Raftery winning with a score of 8.0 and Healy took second at 7.6.

Healy won the floor exercise at 8.0 with Nigro second at 7.9.

On uneven parallel bars Healy won with a 7.3 score and Nicole Manton placed third.

Stay Alive!

By John Valante

POCKETBOOK TEAR GAS

Many women wonder if they should arm themselves with the widely advertised miniature "tear gas" type projector. Some come in forms resembling fountain pens, pencils and lipsticks. Just how effective are they?

According to top police officials, not only are they sometimes ineffectual, but can be potentially dangerous. "If someone is going to rob you, chances are he doesn't intend personal harm. But if you make him angry by spraying him with a chemical, he might become violent and do you a lot of physical damage."

There is always the possibility of blow-back in a strong wind which could do more harm to the defender than to the attacker. Also, such devices may fall into the hands of children, or be accidentally discharges and cause injury to innocent people. Tear gas can be extremely potent and should be treated as such.

This information has been brought to you as a public service by NABORHOOD PHARMACY, 406 Hancock St., No. Quincy.

OUR SERVICES INCLUDE:
Charge Accounts
Delivery Service
Insurance Receipts
Free Gift Wrapping
Ostomy Supplies
Tax Records on Request
Utility Payments Mon. - Sat. 9 - 5

Phone: 328 - 3426

FOLEY
CHRYSLER PLYMOUTH MITSUBISHI
330 HANCOCK ST. (RT. 3A) QUINCY MA

THE LEADER OF VALUES

Over 100 NEW CARS IN STOCK. MUST SELL!
2% OVER FACTORY INVOICE
Low Percentage Financing Available On Stock Cars Only

SPECTACULAR USED CAR SALE!!!

1980 CHEV MALIBU CLASSIC 4 Dr., 6 Cyl, Auto, P/S, Air, AM/FM radio, 21,000 Miles SALE PRICE #A947A $5680	1979 CHRYSLER CORDOBA 2 Dr. Auto P/S P/B Air - AM/FM Red/White SALE PRICE $5179	1979 BUICK REGAL 2 Door, 6 cyl P/S P/B Radio, Maroon SALE PRICE $5679	1979 DELTA ROYAL 4 Dr. Auto, P/S, P/B Air Cond. Veloure SALE PRICE $5179
1977 VOLARE WAGON Woodgrain, Auto, P/S Air-Cond. Tan SALE PRICE $3377	1976 FORD GRANADA GHIA Auto, P/S P/B AM/FM 4 Door SALE PRICE $2976	1976 DATSUN 710 4 Dr. Auto, Radio, 4 Cyl SALE PRICE $3476	1976 OLDS STARFIRE 6 Cyl, Auto, P/S Air, Radio SALE PRICE $3376
1976 VOLARE CUSTOM 4 Door, P/S, Air Radio SALE PRICE $3376	1977 PONTIAC LEMANS 4 Dr. Auto. P/S, Air Cond. SALE PRICE $2976	1977 GRANADA 4 Dr. Auto P/S Radio SALE PRICE $3477	1978 HORIZON 4 Dr., STD., Radio, P/S SALE PRICE $4178

OPEN DAILY
MON - FRI 9 A.M. TO 9 P.M.
SAT. 9 A.M. TO 5 P.M.
328-5400

North Girls Track Team Breezes By Brookline

The North Quincy girls' track team took eight first places last Friday and breezed past Brookline, 62-24, to improve its record to 3-0 (2-0 in the Suburban League).

Coach Lou Tozzi's Raiderettes faced Brockton Tuesday, will meet Weymouth South today (Thursday) at 3:30 at Newton North and will take on Waltham next Wednesday at 5 at the same site.

Regina Nagle won the two-mile against Brookline. Ann Gorczyca won the mile as North swept with Tracey Corrigan second and Meg Leary third, Eileen Crehan won the 1000 with Janet Zdankowski third, Mary Gannon won the 600 with Tracey Coull third, Lisa Fitzgerald won the 300 with Lisa Reynolds Second, Debbie Kiley was second in the 50 and the relay team of Reynolds, Fitzgerald, Nancy Wildes and Corrigan won.

Marie McGurl won the hurdles, Kara Crehan won the high jump with Georgia Traficante second and Kristin Howard third and Caryn Smith won the shot put with Ann Souza third.

Earlier in the week the Raiderettes easily defeated Boston Tech, 62-24, in a non-league meet, taking seven first places, including sweeps of two events.

Sheila Barrett won the two-mile with Nagel second, Linda Kennedy won the mile with Leary second and Terry Jones third to complete the sweep, Nancy McCarthy won the 1000 with Gorczyca second and Eileen Crehan third for the other sweep, Mary Kate Kennedy won the 600 with Reynolds third, Deirdre Donovan won the 300 with Karen Lindenfelzer third, Kathy McCarthy was second and Kiley third in the 50.

McGurl was second and Traficante third in the hurdles, Michelle Millane won the shot put with Smith second and Kara Crehan and Traficante tied for first in the high jump.

• *St. Ann's Hockey*

Colonial Sets Pee Wee Pace Riley Takes Bantam Lead

Colonial Federal continued unbeaten (7-0-0) in the Pee Wee Division of St. Ann's Hockey League after a 6-1 victory over Ideal Elevator. Rob Gannon had a hat trick and Mike O'Brien, Matt Hurley and Paul Whitcher one goal each. Brandon Farrell, Keith Tangney, Whitcher and Gannon had assists. Joe Toson had Ideal's goal with Scott Reptellis assisting.

Second place Dunkin Donuts topped Bike 'n' Blade, 5-2, with Jim Bent having two goals and Bill Campbell, Joel Deery and Jim Leonard one each. Bent, Campbell, Mike Walsh, Deery and David Edwards had assists. For B 'n' B, Brian Ready and Chris LaForrest had the goals and assisted on the other's goals.

Keohane's blanked JDA, 4-0, for its first win as Paul McLelland scored two goals and John Kelly and Howie Gordon one each. Howie Gordon, Jim Gordon and Jason April had assists. Goalie Jeff April earned the shutout.

The standings: Colonial Federal, 7-0-0; Dunkin Donuts, 6-1-0; Ideal Elevator, 3-3-1; JDA, 2-5-0; Bike 'n' Blade, 1-5-1; Keohane's, 1-6-0.

In the Bantam Division the Riley Club moved into first place with a 9-3 victory over Plaza Olds. Billy Capplis, Brian Campbell and Paul Carty had two goals apiece and Ray Carignan, Ben Klingenstein and Danny Robison one each. Mark Campbell, Brian Campbell, Capplis, Robison, Paul Carty, Mike Crowley and Mike Doran had assists. For Plaza Bob Climo, Joe Callahan and Paul Tosone had the goals and Mike DeLuca, Mike Leonard, John Joseph, Paul Halloran and Joe Callahan had assists.

The Bruins dropped Lydon Russell into second place with a 5-2 victory as John O'Callahan had two goals and Leo McGrath, Mike Lucas and Paul Cronin one each. John Doran and McGrath had assists. Steve Breslin and Dwayne Wilcoxen scored for Lydon with assists for Peter Markakos and Paul Marks.

The standings: Riley Club, 5-1-1; Lydon Russell, 5-2-0; Bruins, 3-3-1; Plaza Olds, 0-7-0.

• *Executive Hockey League*

Gibbs' 4 Goals Powers Washington, 9-6

Rich Gibbs scored four goals and assisted on another as Luke's Lounge topped Washington Tap, 9-6, in Executive Hockey League action Monday night at the Youth Arena.

Don Costa had two goals and Ed Lenihan, John McNeil and Al McKay one each. Ed Dwyer had three assists, Lenihan, Kevin Sullivan and Ed Grogan two apiece and Gibbs and Al McKay one each. Dick McCabe, John Emmett, Mike McGarra, Bernie Toland, Marty Tolson and Dave Casey scored for Washington. Ralph Gibbs had three assists, Tolson two and Emmett, McCabe and Tom Roberts one each.

Jim Horner scored the game winner, with Steve Marini assisting, as Budget Rent-A-Car edged Beau's Place, 2-1. Charlie Watt had the other goal with Chuck Bahenna and Colin Campbell assisting. Jack Aldred scored for Beau's with Bob Carroll and Don Bonito assisting.

Dayce's Place topped Adams Sports, 8-1, as Joe Casey, Jack Valle and Jack Duffy scored unassisted goals. Dave Mullen, Doug McLean and Kevin Lewis had the other goals. Frank McAuliffe, Pete Bertrand, Lewis, Ken Marini, Jack Powers and Duffy had assists. Alan Gullickson scored for Adams with Bob Simonelli assisting.

In previous games Dave Mullen had a hat trick and assisted on two other goals as Dayce's Place outlasted Beau's Place, 8-7.

Valle had two goals and McLean, Ken Marini and Duffy one each. Valle, Lewis and McLean had two assists apiece and Casey, McAuliffe and Bertrand one each. Charlie Chambers and Jack Hurley had two goals apiece for Beau's and Mark Matanues, Aldred and Carroll one each. Chambers and Joe Lawrence had two assists apiece and Aldred, Ken Gardiner, Kevin Noone, Bonito, Steve Dyment and Hurley one each.

Washington Tap edged Budget Rent-A-Car in another 8-7 shootout with Tolson having two goals and an assist for Washington. Roland, Ralph Gibbs, Dave Casey, Paul Dondero and Paul Carey had one goal each. Gibbs and Richie Fowkes had two assists apiece and Tolson and Hannon one each. Horner scored four goals for Budget, Steve Marini had two and Art Boyle one. Ted Ahola and Marini had four assists each and Boyle three.

Lenihan had a hat trick as Luke's Lounge topped Adams Sports, 6-2. Don Costa, Sullivan and Rich Gibbs had one goal each. McKay had three assists, Costa two and Grogan, Ed O'Riordan and Lee Staskywicz one each. Paul O'Brien and Dennis O'Connell scored for Adams with O'Connell, O'Brien, Bill Hansen and Kevin Glynn having assists.

Scuba Course At Lincoln Hancock Pool

The Quincy Recreation Department and the Quincy Underwater Recovery Dive Team will again sponsor an Instruction Scuba Course as part of its Instructional Swim Program at the Lincoln Hancock Community School.

The course is taught by volunteers from the dive team and consists of three weeks of classroom instruction and three weeks of pool instruction. The emphasis on this program is to learn the fundamentals of scuba diving with proper equipment and participant's safety. Family groups are encouraged to attend this beginner program which does not lead to certification. There is no charge for the program and equipment is provided.

Registration can be made in person at the pool office during Recreation Department sponsored swimming programs. Registration is limited and will be done on a first come first serve basis. The classroom sessions will be held on Tuesday evenings starting Jan. 26. The pool sessions are held on Monday evenings at the pool after the conclusion of the classroom instruction.

Advanced Life Saving Course At Lincoln Hancock

The Quincy Recreation Department will conduct an Advanced Life Saving Course as part of its winming program at the Lincoln Hancock Community School.

This program is taught in accordance to the standards of the American National Red Cross. The objective of this course is to provide individuals with the knowledge and skills designed to save his own life or the life of another in the event of a water related emergency.

Persons are eligible who are 15 years old and are able to pass a swimming pre-requisite under supervision of the Recreation Department swimming staff. The course will meet on Wednesday Evenings from 8 to 9 p.m. at the Lincoln Hancock Community School.

This will be the last time the course will be offered by the Recreation Department prior to the summer swimming season. Persons who are interested in summer employment as life guards are encourage to enroll in this class. Registration can be done in person beginning immediately at the pool office during any Recreation Department swim program. The course will start Wednesday, Jan. 27. Registration is limited and participants will be taken on a first come first serve basis. Non Residents may enroll for this course if sufficient openings are available. A fee is charged for this activity. Additional information for this program can be obtained by calling the Recreation Dept. Office at 773-1380, Ext. 204.

Downhill Race To Benefit Cancer Society

The Blue Hills Ski Area, Route 138, Milton, will host a downhill race Saturday at 4:30 p.m. to benefit the American Cancer Society.

The race is open to all skiers. Prizes will be awarded in a variety of categories.

ARE YOU INTERESTED IN
COPIERS?
Call us for a
FREE
DEMONSTRATION
OF THE SCM
QUINCY
Typewriter Service
5 Maple St., Quincy Sq. 472-3656

"We service what we sell"

NEWSCARRIERS WANTED
Here's a chance to earn extra money by building a Quincy Sun Home delivery route.
Telephone: 471-3100

11 Revere Rd.,
Quincy Sq.
Telephone 773-0996

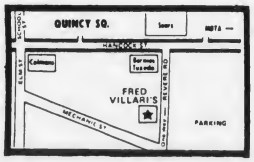

MEN-WOMEN
CHILDREN
DAYTIME &
EVENING
INSTRUCTION

FRED VILLARI'S
STUDIO OF
SELF DEFENSE

1ST ANNIVERSARY SPECIAL
JOIN NOW
FOR ONLY $20.00
RECEIVE
ONE MONTH'S
LESSONS
LIMITED TIME

Come to
Grips!

Help prevent
birth defects

SUPPORT
MARCH
OF DIMES

THIS SPACE CONTRIBUTED BY THE PUBLISHER

Bowling

Shields' Team Koch Men League First Half Winners

Mike Shields' team has won the first half of the Koch Club Men's Bowling League finishing with 64 wins and 32 losses to top the 15 week competition.

Other members of the winning team include Mario Scorza, Mike Hart, Steve Rutherford and Dan Brennan.

The remaining teams in order of their finish included Al Mancuso, 62-34; Tony Monti, 60-36; Paul Koch, 50-46; Joe Keenan, 46-50; Roger Galante, 41-55; Dick Koch, Jr., 36-60, and Jim Moody, 30-66.

Jim Broadbent, Jr. had the best individual average with 110.8 while others in the top ten included Mike Shields, 109.0; Joe Keenan, 108.3; Steve Palumbo, 107.4; Tony Monti, 107.4; Al Mancuso, 104.8; Roger Galante, 102.5; Stan Locke, 102.2; Bob Woodman, Sr., 101.6, while Mike Doyle and Mario Scorza are tied for tenth spot with 100.1 each.

Steve Palumbo topped the weekly "320" Club scoring a 364 to lead the way followed by Al Mancuso, 361, Tony Monti and Joe Keenan, 337, Jim Broadbent, Jr., 332 and Mike Shields, 327.

Joe Keenan and his squad have taken the team high three string total bowling a 1544 to best Mike Shields previous 1506 but the Shields' team still has the best single string of 559.

Jim Broadbent, Jr. still holds the top solo single string with 142 while Joe Kennan has the top three string total of 396.

The league will begin its second half at the next bowling session. New bowlers are welcome to join as regular or spare participants. The league meets Tuesdays at 7 p.m. at the Wollaston Boulevard Bowladrome.

Jordan Team Wins St. John's First Half

Harley Jordan's team won tne first half title in the St. John's Holy Name Bowling League with a 54-36 record and total pinfall of 21,317.

The rest of the final first half standings: Bob Saluti's team, 46-44 (21,666) Dan Mastro, 46-44 (21,582); Dick Guerriero, 45-45 (21,840); Ed Linehan, 43-47 (21,685); Tom Darcy, 36-54 (20,732).

Guerriero rolled the weekly high single of 141 and Lou Faiella had 122. Guerriero had the high three of 352 and Faiella and Saluti had 323.

Guerriero's team had the high team single of 538 and also rolled 515 and Saluti's team had 494. Guerriero's team also had the high three of 1543 and Linehan's team had 1458.

The Top Ten: Guerriero, 111.5; Saluti, 110.7; Linehan, 109.3; Faiella, 108.6; Mike Panarelli, 105.1; Jim Mastrantonio, 101.2; Dick DiRamio, 100.8; Darcy, 100.8; Joe Matarazzo, 99.6; John O'Donnell, 98.1.

Dolan's 106.7 Paces Little Loop

Jay Dolan continues to lead the Quincy Bowling Little Loop with a 106.7 average, followed by Joe Grimaldi at 101.1.

The rest of the Top Ten: John Outerbridge, 98.0; Jeff Bouffard, 96.8; John Broadbent, 95.9; Craig Orrock and Brian Flanagan, 95.6; Matt Miceli, 95.0; Bryan Ellis, 94.8; Dan Batts, 94.7; Tom Logue, 94.3.

Tom Cook of Morrissey Club rolled the weekly high single of 118 and Flanagan of Hillshire Farm had the high three of 303.

Local 1451 had both the high team single of 391 and the high three of 1116.

Last week's scores: Paul Harold Club 8, Quincy Elks 0; Local 1451 6, Bryan Post VFW 2; Atlantic Fuel Oil 6, Hillshire Farm 2; Tri Construction 6, Quincy Sun 2; Montclair Men's Club 6, Dick Morrissey Club 2; Atty. George Burke Club 6, Wollaston Bowladrome 2; Joseph Brett Club 4, James McIntyre Club 4.

The weekly 300 club: Flanagan, 303.

The standings: Bryan Post, 67-29 (total pinfall of 13,121); Harold, 58-38 (12,505); Local 1451, 56-40 (12,741); Burke, 56-40 (12,695); Elks, 56-40 (12,559); Tri Construction, 53-53 (12,816); Morrissey, 52-44 (12,647); Atlantic, 51-45 (12,462); Bowladrome, 45-51 (12,354); Montclair, 42-54 (12,276); McIntyre, 38-58 (12,210); Brett, 36-60 (12,403); Hillshire, 36-60 (12,238); Quincy Sun, 30-66 (12,230).

There are still openings for the second half of the season for boys 10 through 16. Those interested should report to the Wollaston Boulevard Bowladrome Saturday morning at 8:30.

Maher Team Leads Koch Women

With three weeks remaining in the first half of the Koch Club Women's Bowling League's 27th season, Edie Maher's team holds a slight edge in the team standings with 61 wins and 27 losses.

June Hillier is second, 59-29; Jan Marnell, 56-32; Debra Koch, 49-39; Denise Nolan, 40-48; Charlotte Josephs, 32-56; Barbara Lombardi, 29-59, and Linda Carpenter, 26-62.

June Hillier is tops in the average department leading the loop with a 102.7 and is followed in the top ten by Debra Koch, 100.3; Linda Bowes, 96.9; Shirley MacNeil, 92.3; Maureen Robertson, 92.1; Carol Johnson, 91.7; Pat Murphy, 90.6; Edie Maher, 90.5; Denise Nolan, 90.1, and Diane Johnson, 89.8.

Jan Marnell and her teammates hold the high team three string total of 1658 while Debra Koch's squad has the high team single string with 593.

June Hillier has the most spares with 72, most strikes with 15 and is tied for high individual single string with Lil Cincotta, each has 136. Debra Koch has the best individual three string total of 335.

The Koch Club Women's Bowling League bowls Thursdays at 8:30 p.m. at the Merrymount Daylight Alleys on Broad Street, Quincy.

New members are welcome to join and participate as regulars or spare bowlers and will be assigned to a permanent team when a vacancy occurs.

MONTHLY RESERVED PARKING
QUINCY SQUARE
CONVENIENT TO MBTA STATION
$20.00 PER MONTH
CALL 773-1144
9:30 to 3:30

EDIE'S
SWEET SHOPPE
555 HANCOCK ST. WOLLASTON
FREE CANDY MAKING DEMONSTRATIONS EVERY WED. EVE. 7:45
Call for info 471-0114 471-3008
Cake and candy supplies
All occasion cakes made to order
NEW STORE HOURS Tues. thru Sat. 10 A.M. to 5 P.M.

DO YOU UNDERSTAND YOUR CAMERA

BASIC PHOTOGRAPHY COURSE
Starts Tues. Feb. 9 7-8:30 p.m.
6 Week Course
Register Now — Classes Limited
CAMERA REPAIR ON PREMISES
CONCEPT CAMERA, INC.
1358 Hancock St., Quincy
472-5006
Store Hours Mon.-Fri. 10-6 Saturday 9-5

You can do it yourself
FINALLY...Self-Sealing
Magnetic Interior Storm Windows
for Homes, Apartments Condominiums, Office & Commercial Buildings.

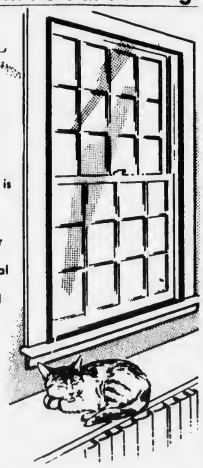
DO-IT-YOURSELF
DEALER INSTALLATION AVAILABLE
(Commercial estimates free on request)
The TITANSEAL interior storm window is a unique, new concept in storm windows. It attaches magnetically to the interior side of any window and seals cold out just as your refrigerator seals the cold in. These insulating windows are far superior to traditional aluminum storms by doubling the resistance to conductive heat loss and eliminating air infiltration.
- Easy to adhere and remove.
- Does not change architectural appearance. No holes drilled.
- Qualifies for 15% tax credit.
- Exceeds Dept. of Energy specifications.
- Perfect for any type or size window.
- Reduces outside noise.
- Choice of brown or white.

MARY CARTER
HOME CENTER
139 Water St., Quincy 773-7707
OPEN THURS., FRI., 'TIL 8 P.M.

Arts/Entertainment

'Rumplestiltskin' At Atlantic Junior

The Quincy Education Association announces that The Children's Hour Touring Players will present "Rumplestiltskin" Jan. 16, at Atlantic Junior High School and Jan. 23, at Broad Meadows Junior High.

Performances will be at 11:30 a.m. and 1:30 p.m.

Advance sale tickets for the Atlantic Jr. performance went on sale Monday.

Tickets for the Broad Meadows performance will be available beginning Jan. 18.

Following the performance, children will be able to meet and talk with the actors.

Profits will be donated to the Citywide Parent Advisory Board for its scholarship fund.

Over the past 13 seasons, The Children's Hour, a professional company of adult actors specializing in dramatizing children's classics, has presented over 1,000 performances for the youngsters of New England.

Student Recital At ENC On Saturday

Eastern Nazarene College students Derelyn Baker a senior, and Jeffrey Lineman, a junior, will give a recital Saturday at 8 p.m. on the campus.

The free recital will include "Songs Without Words" by Mendelssohn, "Trio", by Haydn and "Sonata No. 3" by Handel, "Aria" by Eugene Bozza and "Introduction and Dance" by Thom Ritter George.

The public is invited.

WBZ-TV METEOROLOGIST Bruce Schwoegler told fourth and fifth graders at the Montclair School all about low and high pressure systems and other weather terms during a talk recently. The students had recently studied a unit on weather.

(Quincy Sun Photo by Stephen O'Gara)

Free Lecture Series At Beechwood Center

The Beechwood Community Life Center, 225 Fenno St., announces a three-part lecture series for all interested community residents will begin Tuesday, Jan. 19, at 7:30 p.m.

Dr. Alfred Roncarati, registered physical therapist and professor at Boston State College, will be the speaker.

Programs will begin at 7:30 p.m. Topics will be:

Jan. 19 - "Nutrition" - understanding proper diet in the world of fast foods;

Jan. 26 - "Exercise" - what is correct? How much do you need? how often?

Feb. 2 - "Athletic Injuries" - common problems of the non-competitive and competitive athlete.

There is no charge.

Baron Hugo To Entertain At Fenno House

The Miltones with Baron Hugo will entertain residents of Fenno House in the Common Room, 540 Hancock St., Wollaston, Wednesday, Jan. 20.

There will be songs and comedy and much more. Refreshments will be served later.

CPR Course At H.N. Center

The Houghs Neck Community Center, 1193 Sea St., will begin a three week C.P.R. course Thursday, Jan. 14, at 6:30 p.m.

The classes will run for three hours each Thursday.

To sign up, or for more information, contact Patricia Ridlen at 471-8251.

CHINA STAR
Restaurant & Lounge
Luncheons ~ Dinners Banquet Facilities

MON. & TUES.
5 P.M. to 8:30 P.M.
ALL YOU CAN EAT
$5.75
Soup
Appetizer
3 Entrees

WED. & THURS.
5 P.M. to 8:30 P.M.
16 OUNCE
SIRLOIN STEAK
$5.95
Regular $9.50
Cooked Chinese Style or Broiled

Take-out Service
471-2255

Luncheon Specials
Now Served on
SUNDAYS
11:30 to 3:00 P.M.

105 Sea St., Quincy
Just Beyond
Quincy Police Station

MC -- VISA -- AMEX
Open Daily 11:30 A.M.

IN THE
EMERALD ROOM
at
WALSH'S
9 Billings Rd., N. Quincy - 328-5455
Beginning Monday Jan. 4th
12-3 DAILY, MONDAY thru SATURDAY
SOUP 'n SALAD
BOWL OF DAILY FRESH HOMEMADE SOUP..... $1.50
SALAD FROM OUR HELP YOURSELF SALAD BAR..... $2.75
SOUP and SALAD COMBINATION..... $3.75
(Served With Our Homemade Fresh Bread)

DUTTON'S
RESTAURANT
Featuring the Finest In New England Cooking
LUNCHEON
11 A.M. to 4 P.M.
DINNER
4 P.M. to 10 P.M.
ACCOMMODATIONS FOR
Bowling Banquets
Retirement Parties - Showers
Weddings & Anniversaries
Entertainment Nightly at the Fireside Lounge
FOR RESERVATIONS
Call: 471-1623, 471-5540
125
SEA ST.
QUINCY
471-1623
DUTTON'S

JASON'S
1514 HANCOCK ST., QUINCY
SAVE ON RECORDS
TAPES-LUGGAGE
GUITARS-SHEET MUSIC
LEATHER GOODS & MORE

LAS VEGAS
NIGHT
7:00 till 12:00
SATURDAY, JANUARY 16th
ARCHBISHOP WILLIAMS HIGH SCHOOL
80 Independence Ave.
Braintree, Mass.
Sponsored By
ARCHBISHOP WILLIAMS MEN'S ASSOCIATION
CASH PRIZES
Refreshments Available
TICKETS AT DOOR
DONATION $1.00

Choral Society Rehearsing For April Concert

The 100 voice Quincy Choral Society, which recently performed with the Quincy Symphony Orchestra in a Holiday Concert, has begun rehearsals for its next concert in April.

Featured at the concert will be "Frostiana" by Randall Thompson, a collection of Robert Frost poetry set to Thompson's contemporary music.

The main work will be Mendelssohn's "Hymn of Praise" from his Second Symphony.

Interested singers can obtain more information by calling 479-6343.

Rehearsals For St. John's 9th Annual Musical Being Held

Rehearsals for St. John's Parish ninth annual musical variety show are now being held Sunday afternoons in St. John's school hall, Phipps St., Quincy Center.

Young adults from the ninth grade of school and adults are invited to attend and take part in the rehearsals.

The show will be presented April 2-3 at 8 p.m. in the Abp. Williams High School auditorium.

Parishioners with dancing, singing, or musical talents are being sought.

West Quincy Scouts Holding 'Science Night'

The scouting organizations of West Quincy will present their second annual "Science Night" Thursday, Jan. 21, at 7:30 p.m. at St. Mary's Church hall, Crescent St.

Ken Pauly of the Boston Museum of Science will demonstrate the world of physical science.

Tickets will be available at the door.

Children under age five can attend for free.

For more information, call Dave Campbell at 472-6811.

St. Ann's Hockey Dance Jan. 27

St. Ann's Hockey will hold a dance Saturday, Jan. 23, 8:30 p.m. to 12:30 a.m. at the school hall, Wollaston.

"Touch of Class" will perform.

There will be refreshments.

For more information, call 773-8586.

Berry's COFFEE SHOP

499 Washington St.
Near So.Artery Route 3A

New Year . . .
Yesteryear's Prices

Old Fashioned Plain Donuts

10¢ EACH

Expires Wednesday Jan. 20, 1982

Remember Our New Hours
6 A.M. TO MIDNIGHT
7 DAYS

Bethany Church
Corner Spear and Coddington Streets
Quincy Square

Friday evening - Viewing 6-7 p.m.
Auction 7 p.m.

Come for an evening of fun
Refreshments Available

Snow date one week following.

WOLLASTON THEATRE
14 Beale St. 773-4600

Wed. & Thurs. Jan. 13 & 14
Dudley Moore &
Liza Minelli in
"ARTHUR" (PG)
Hilarious Wacky Comedy
Eve's 7:00 Only
STARTS FRI JAN 15
Meryl Streep in
"French Lieutenant's Woman"(R)
Fri & Sat 7:00 & 9:15
Sun - Thurs 7:00 Only
MON & TUES DOLLAR NIGHT
SEATS $1.50 MAT'S $1.25

GRAND OPENING

FRIDAY - JANUARY 22
4 P.M. - ON
BUFFET - ENTERTAINMENT
ALL WELCOME

Dayce's Place

211 SEA ST., QUINCY 472-3568
Restaurant & Lounge
(Formerly Al's Dine & Dance)
IS NOW OPEN FOR
Lunch & Dinner
Daily Specials at both Lunch & Dinner
Orders to Go ● Cocktails
LOUNGE OPEN TIL 1 A.M. - All Welcome
Function Room Available Sundays
Call 472-3568

ZITO'S

60 DEVONSHIRE STREET
Boston
(One block from The Quincy Market)

Featuring the finest in entertainment

TUESDAY NIGHT ONLY
7 P.M. TO MIDNIGHT
AL CREST

WED. THURS. FRI.
T J Q
Dance to all your favorites

Saturday is Party Night at Zitos
Between 8:30 and 10:30 p.m. Enjoy our special drink of the night for only $1.00 or enjoy our delicious Cheese Pizza for $1.50

Dance the night away with Kevin and Jeff playing your favorite requests from the past.

SERVING
The Finest Luncheon and Dinner Specials 'til 9 P.M.
Dancing Every Night
PROPER DRESS REQUIRED

THURSDAYS & FRIDAYS WON'T BE DULL ANYMORE!
AT
THE HIGH RISE
(corner of Maple & Chestnut Streets)

SPARKY & CHIP
of the Music Machine, Inc.
Appear every Thursday & Friday here at the HIGH RISE

Join New England's Zaniest Disc Jockies for a Night of Dance, Requests and Guaranteed Good Times.

Have a Party with us every Thursday & Friday from 9 till 2:00

Sing and Dance to the Music of the 40's, 50's, 60's, Disco, C & W, Rock and New Wave

Trivia Contests • No Admission

Quincy Sun Special Features

GRUBBY

By Warren Sattler

RURAL DELIVERY

By Al Smith

GRAMPA'S BOY

NAPOLEON

By McBride and Moore

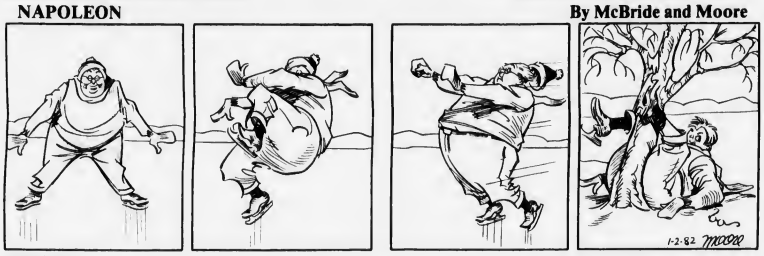

TWITCH

by How' Rands

IT JUST SO HAPPENED

by Kern

WORDS & MEANINGS

By D. J. Coates

Unmix the letters in the boxes to form a word. Then circle A, B or C for the correct meaning (or definition).

Score yourself as follows:
4 Correct-Excellent 2 Correct-Fair
3 Correct-Good 1-0 Correct-Poor

1. Y A Q U
   A. WHARF B. BAY C. LAGOON
   CLUE: Where vessels unload

2. K R O F C
   A. FLOWER B. HAT C. GOWN
   CLUE: Brides usually select white ones

3. T R E F E T
   A. CHAIN B. SWORD C. SASH
   CLUE: Slaves on a galley ship wore them

4. C R O L E H T
   A. GROWL B. LAUGH C. GRIN
   CLUE: Tee Hee Ha Ha

ANSWERS: 1. QUAY-A 2. FLOOR-C 3. FETTER-A 4. CHORTLE-B

STARSCOPE

Clare Annswell

WEEK OF: JANUARY 14

AQUARIUS — January 21-February 19
You're surrounded by successful people, and their triumphs rub off on you. Difference of opinion regarding shared expenses or responsibilities should be nipped in the bud.

PISCES — February 20-March 20
Companion abandons common sense as he/she becomes involved in highly creative scheme You, on the other hand, are appointed to manage finances or handle some other practical task

ARIES — March 21-April 20
Communication from faraway locale brings welcome announcement Routine tasks are numerous, and all must be handled responsibly Financial gain likely, starting Monday.

TAURUS — April 21-May 22
Reflect on past romantic history before gazing too far ahead into the future. Short-distance correspondence and travel are rewarding Household tasks are demanding.

GEMINI — May 23-June 21
You show a gift for bringing people together, professionally and socially. Loved one is in a mood to ask questions. Children and older relatives benefit from ego boost.

CANCER — June 22-July 22
This is your week to shine in a leadership position. Economy is your operative word, in money matters and communication. A few well-chosen remarks convey more than longwinded speeches.

LEO — July 23-August 22
Work performance may be evaluated now. Being careful and punctual is more important than being flamboyant. Relatives may be less than tactful, but you survive.

VIRGO — August 23-September 22
With careful planning, you can successfully mix work with pleasure Highly opinionated friend or relative becomes easier to live with. Partner helps clarify foggy ideas.

LIBRA — September 23-October 22
Plans made late in 1981 need alteration; perhaps an involved party is thinking of opting out. Time is appropriate to launch family health improvement scheme.

SCORPIO — October 23-November 21
Any news out of the ordinary should be examined If about to embark on a trip or launch a key project, it's important that you get more rest and recreation.

SAGITTARIUS — November 22-December 22
Not the time to request special privileges. Lots of paperwork, with the accent on financial documents. Which is not to say that the week is without lovely romantic moments.

CAPRICORN — December 23-January 20
Obstacles appear suddenly in your career path, but don't think for a moment that they're insurmountable. Romance is on the upswing Family problem should be addressed by weekend

BIRTHDAY THIS WEEK
You're reliable, ambitious, prudent, hesitant about taking risks and thrifty — quite thrifty. This year finds you drawn to offbeat projects and aligning yourself with a surprisingly practical partner, romantic or otherwise.

BORN THIS WEEK
January 14th, singer Loretta Lynn; 15th, actor Lloyd Bridges; 16th, opera singer Marilyn Horne; 17th, actor James Earl Jones; 18th, actor Danny Kaye; 19th, singer Dolly Parton; 20th, actress Patricia Neal.

Crossword

ACROSS
1. Struck
6. Shade of red
11. Wolf-like animal
12. March
13. Either
14. That size
15. Sphere
16. Exclamation
17. Make a mistake
19. Like
21. Cuts in cubes
23. Clumsy walk
26. Ripped
27. Beauty parlors
29. Myself
30. Exclamation
31. High regard
33. Raced
35. Recluses
38. Spring month
40. Note of scale
41. Also
42. French article
43. Contend
45. Atop
47. Greek letter
48. Claws
50. Beneath
52. Blackboard
53. Spores

DOWN
1. Foot coverings
2. Perfume ingredient
3. Digraph
4. An explosive
5. Edible
6. Posteboard
7. Poth of heavenly body
8. Sun God
9. Stick fast
10. Rent
12. Italian river
18. Slice of bacon
20. Splash through water
22. Pledge
24. Female parent
25. Come in
28. Sincere
30. Request for help
32. Printing measure
33. Seasons
34. Lump of turf
36. Made softer
37. Becomes unpleasant
39. Row
44. Plural ending
46. Compass point
49. Note of scale
51. Prefix, away

1-2-82 Solution

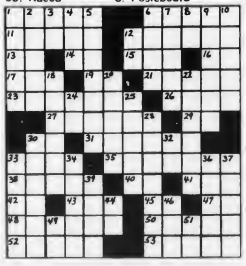

5 Old School Buildings To Go On Sale This Month

Five buildings that have been abandoned as elementary schools in Quincy will be put up for sale to possible developers later this month.

The former schools are the Admas, the Quincy, the Cranch, the Great Hill and the Gridley Bryant.

Mayor Francis X. McCauley said the five schools will be advertised for bids in the New England Real Estate Journal with a deadline for bid set at 4 p.m., Friday, Feb. 26.

A developers' kit containing the results of a study and recommendations made by a committee will be available to prospective bidders for $25 from the Planning Department.

"We want to get these schools moving, one way or the other," said McCauley. "But Feb. 26 we will see how much interest there is out there."

The mayor said there has been a number of incidents of vandalism at the abandoned school buildings.

A sixth building, the Hunting School, was withdrawn from the market because of zoning problems, McCauley said.

Nuclear Attack Topic For S.S. Peace Coalition

"Can Quincy Survive a Nuclear Attack?" will be the topic of a program to be presented by the South Shore Peace Coalition tonight (Thursday) at 8 p.m.

The meeting will be held at Quincy Centre United Methodist Church, Granite and Fort Sts.

Speaker will be Dr. Robert Paterson, of Physicians for Social Responsibility and the South Shore Peace Coalition Steering Committee.

A film, "Paul Jacobs and the Nuclear Gang" will also be shown. The film is the true story of an investigative reporter who commits his life to finding out the truth about the aftermath of a nuclear explosion and its effects on people.

Questions and discussion will be followed by refreshments.

Groups and individuals concerned with the goal of coalition - the preservation of the human race through the prevention of nuclear war - are invited to become sponsors.

QEA Participating In Education Campaign

The Quincy Education Association, is taking part in a national public education campaign which culminates Sunday with a "National Day of Conscience for Public Education".

The campaign, by the association and the 12,000 other state and local affiliates of the 1.7 million member National Education Association (NEA), is to call public attention to the importance of, and the need to support, public education in America.

"Many of the things that have made our nation great are the results of public education," declared JoAnn O'Malley, Q.E.A. president.

"But today with the crippling effects of Proposition 2½, federal budget cuts, and continued assaults on education, quality public education in Quincy and across Massachusetts is being threatened.

That is why the Q.E.A. and our members will be mounting a number of activities designed to communicate to the public the pressing need to get involved in supporting public schools."

The Q.E.A. and its members will be working closely with the NEA and other groups and individuals to achieve the goals of the Day of Conscience.

Dukakis Prepares For Race In Quincy

Last minute preparations for Michael Dukakis' announcement for governor were made during a meeting of 150 Norfolk and Plymouth County town and ward coordinators at Morrisette Legion Post in West Quincy.

Dukakis, the former governor who officially announced that he wants the job again Sunday in Faneuil Hall, briefed his coordinators on the announcement Saturday at Morrisette.

"In the last 12 months," he said, "we have raised over $1 million.

"But what is truly gratifying to me is that we have raised this money from over 11,000 individual contributors, which has never been done by any campaign in the history of Massachusetts one year before an election."

Bernice Mader of North Quincy is campaign coordinator for Dukakis in Quincy.

Public Hearing On Brewers Corner Area Thursday

A public hearing to discuss the Brewers Corner area will be held tonight (Thursday) at 7:30 p.m. at Faith Lutheran Church Center, lower level hall, 65 Roberts St., South Quincy.

The first phase of the Brewers Corner study being conducted by the Quincy Planning Department and the consultant, DuFresne-Henry, will be discussed.

Neighbors are invited to attend the meeting and discuss topics such as neighborhood shopping, parking, rubbish collection and other subjects.

Financial Aid Information at QHS

The Guidance Department of Quincy High School will offer the second evening of its financial aid information program Monday, Jan. 18, from 7 to 9 p.m. in the school's Method Center.

The program is open to students, parents, and community members.

Massachusetts Financial Aid Forms will be available and individually completed during the evening.

A question and answer period will be provided.

22 Boys Inducted Into Pack 14 In Wollaston

Twenty-two boys were inducted into Pack 14 of Wollaston Congregational Church, at a recent Bobcat Ceremony.

Institutional Representative John Fuller, as Indian Chief, led the ceremonies which began with the Webelo Den using rattles to purify the hall of bad spirits.

Webelo Leslie Lahage presented the peace pipe to the four winds, the earth, and the Great Spirit.

Members of Scout Troop 151, in full Indian costume, also took part in the ceremony. Donald Keene did the Rattle and Bell Dance, John Cicironi played the drum, and Paul Brown and Bill Moriarty led the Webelos in the rattle ritual and wore Indian masks to perform the Smoky Mountain Dance.

The ceremony concluded with Fuller leading the pack through an Indian benediction in sign language.

Boys who received their Bobcat Badge were: Douglas Ward, Jon D'Angelo, Michael Gaeta, John Fahey, Jeffrey D'Angelo, Jason Clarke, Paul McDonald, Kevin Johnson, David Thompson, Daniel Kearns, Terrance McCarthy, Kevin O'Malley, Michael Correnti, Dana Johnson, Joe Ferrara, Thomas Kane, Eric McClelland, Daniel Laffin, Peter Crosby, Jonathan Sullivan, Jamie Fasoli, and Donald Hamilton.

James Ferrara also received his Wolf Badge, and Paul Wilson a Gold Arrow.

CUBMASTER Robert Kvalnes (left) and "Chief" John Fuller presented a Gold Arrow to Paul Wilson while his father, Robert, looked on at recent Bobcat ceremonies held by Pack 14 of Wollaston Congregational Church.

A WOLF BADGE was presented to James Ferrara by "Chief" John Fuller at recent Bobcat ceremonies held by Pack 14 of Wollaston Congregational Church. Ferrara's mother, Ilona, is at right.

Wollaston Bus Route Restored

Rep. Thomas F. Brownell (D-Quincy) announces Wollaston Bus Route 212, which runs between Quincy Center and North Quincy via Wollaston Beach, will be restored to service by the MBTA Saturday, Jan. 16.

Brownell said, "I am extremely pleased by the MBTA decision on this matter. Through constituent input by Wollaston residents, we were able to point out the injustice of a two bus one-way fare of $1 to and from Quincy Center."

The MBTA discontinued Bus Route 212 last summer due to budget restraints and low ridership counts, and it forced many Wollaston residents to make a two bus one-way connection. Brownell objected to the route elimination because of the resulting 200 per cent fare increase for his constituents when the scheduling change was combined with a prior doubling of bus fares.

Bus Route 212 will be scheduled daily as follows:

Quincy Center Departure - 7:05 a.m. 7:35 a.m., 8:05 a.m., and every hour through 2:05 p.m., 2:27 p.m., 2:50 p.m., 3:05 p.m., 4:05 p.m., 5:05 p.m., and 6:05 p.m.

North Quincy Departure - 7:20 a.m., 7:50 a.m., 8:20 a.m., and every hour through 2:20 p.m., 2:52 p.m., 3:05 p.m., 3:20 p.m., 4:20 p.m., 5:20 p.m. and 6:20 p.m.

Saturdays, the schedule will be as follows:

Quincy Center - Every hour at five past the hour, from 7:05 a.m., through 6:05 p.m.

North Quincy - Every hour at twenty past the hour, from 7:20 p.m., through 6:20 p.m.

There will be no Sunday service.

'What Is HMO' Topic At Women Voters Meeting

"What is an HMO (health maintenance organization)?" will be the topic of an open meeting Thursday, Jan. 21, sponsored by the Quincy League of Women Voters.

The meeting will begin at 7:30 p.m. in the conference room of City Hall Annex.

Representatives from Blue Cross-Blue Shield and Harvard Community Health Plan will speak, show slides and answer questions from the public.

Two new HMOs are planned to open soon in Braintree to serve the South Shore.

For a prepaid fee, an HMO delivers comprehensive medical care to a voluntarily enrolled population.

Emphasis is on prevention, early diagnosis and outpatient treatment.

The meeting is part of the league's two year study of health care in Massachusetts.

Oratorical At HN Sunday

A preliminary round of the American Legion's National High School Oratorical Contest will take place Sunday, Jan. 17 at 2 p.m. at Houghs Neck Legion Post, 1116 Sea St.

The contest, sponsored by Norfolk County Council, is an important aspect of the Legion's youth program designed to develop a keener knowledge and appreciation by high school students of the Constitution of the United States.

The Houghs Neck Post is sponsoring two contestants from Notre Dame Academy, Hingham, Rita Pandit and Christine McConville.

The general public is invited to all the contests.

20 Selected For Jury

Twenty residents of Quincy have been selected for jury duty in Norfolk Superior Court for the term starting Feb. 1. They are:

Dominic Panico, Campbell St.; Elizabeth Marie Mulford, Independence Ave.; Mary Sbordone, Belmont St.; Albert J. Flanders, Bridge St.; Thomas A. Bianco, Hilltop St.

David Craig, Sea St.; Paul D. Chandler, Kendrick Ave.; Charles E. Donovan, Elliot Ave.; Patrice L. Dupuis, Hughes St.; Joseph W. Pinel, Jr., Furnace Brook Parkway.

Jane F. Sweeney, Franklin St.; Helen Marie McGuirk, Forbes Hill Rd.; Joanne Guertin, Jenness St.; Donna L. Parrish, Putnam St.; Richard Nickerson, Apthorp St.

John P. McGuiness, Holbrook Rd.; Gael F. Cornwell, South Central Ave.; Emanuel Cuscianna, Quincy Shore Drive; Paul F. Moore, Arthorp St.; Joan M. Stockham, Summit Ave.

Red Cross Seeks Volunteers

The Greater Quincy Chapter of the American Red Cross is seeking volunteers to assist in the local blood donor program.

Interested adults who can give some time are invited to contact Red Cross headquarters by calling 337-6711 or by contacting Mildred Ambrosia, Director of Volunteers, at 773-6540 for further details.

Business/Real Estate

FOUR AREA BANKS including the Hancock Bank & Trust Company, headquartered at 1495 Hancock St., Quincy Center participated in the closing of an industrial revenue bond recently. The four-way loan provides funds for the purpose of completing the historic rehabilitation of four buildings in the center of North Easton. Participating in the transaction at the Hancock Bank were (left) William E. Kelley, president of Hancock Bank & Trust Company; Douglas Porter, President, North Easton Savings Bank; Douglas King, North Easton developer; Ralph Jackson, President, Canton Institution for Savings, and Richard Batchelder, President, Randolph Savings Bank.

(Quincy Sun Photo by Steve O'Gara)

Wickens and Troupe Celebrate 50th Anniversary

Wickens and Troupe Funeral Home, 26 Adams St., Quincy, is observing its 50th year in business.

The business was started by Charles Wickens in 1932 in his mother's home on Chickatabut Rd.

Today, Roger Hamel carries on the family business at its Adams St. location.

Hamel is married to the former Judith Wickens. They have three children, Scott, 15, Craig, 14 and Michelle, 10.

A member of the Massachusetts Funeral Directors, Hamel also serves as one of its directors. He is also a member of the National Funeral Directors and the International Funeral Directors.

He served for four years in the Marine Corps.

He attended Newman Prep and was graduated from New England Institute of Applied Arts and Sciences.

He has been in the funeral profession for the past 17 years.

Past president of the Quincy Lions Club, he is a life member of the Quincy Historical Society, a director of the Quincy Center Business and Professional Association, a director of the Quincy Taxpayers Association, and former director of the Norfolk County-Newton Lung Association.

ROGER HAMEL

Hamel is also active in the Amvets, Caddy Detachment of the Marine Corps League, 100 Club, and Quincy Yacht Club.

7% Dividend Increase For Multibank

The Board of Directors of Multibank Financial Corp. announced an increase of almost seven percent in its quarterly cash dividend.

The new rate is 47 cents per share, compared to 44 cents per share in the prior quarter.

The dividend is payable Jan. 21, 1982 to shareholders of record Jan. 11, 1982.

This increase brings Multibank's annual dividend rate to $1.88 per share compared with the previous per share annual rate of $1.76.

David B. Lynch, chairman and president, said: "This latest of a series of dividend increases is reflective of our continuing progress."

Save Gas and Money ... shop locally.

LEGAL NOTICES

COMMONWEALTH OF MASSACHUSETTS
Trial Court Probate and
Norfolk Division Family Court

No. 81F3309E1
Notice of Appointment

To all persons interested in the estate of GEORGIANA MAY DORLEY late of Quincy in the County of Norfolk. And to the Attorney General of said Commonwealth, if required.

A petition has been presented in the above captioned matter for probate of a certain instrument purporting to be the last will of said deceased praying that DANIEL J. DORLEY, JR. of Quincy in the County of Norfolk be appointed Executor named in the will without sureties on the bond.

If you desire to object to the allowance of said petition, you or your attorney should file a written appearance in said Court at Dedham on or before ten o'clock in the forenoon on 2/17/82.

Witness, ROBERT M. FORD, Esquire, First Judge of said Court at Dedham, the twenty-eighth day of December in the Year of Our Lord One Thousand Nine Hundred and Eighty-one.

THOMAS PATRICK HUGHES
Register of Probate

1/14-21-28/82

LEGAL NOTICES

COMMONWEALTH OF MASSACHUSETTS
Norfolk, ss. Probate and Family Court

No. 81F 2633-E1
Notice of Appointment

To all persons interested in the estate of ANNIE J. GORDON late of Quincy in the County of Norfolk. NOTICE

A petition has been presented in the above-captioned matter for probate of a certain instrument purporting to be the last will of said deceased praying that, EDWARD P. McGUIRE of Kingston in the County of Plymouth and STANLEY HELMS, SR., of Rockland in the County of Plymouth be appointed Executors named in the will without sureties on the bond.

If you desire to object to the allowance of said petition, you or your attorney should file a written appearance in said Court at Dedham on or before ten o'clock in the forenoon on February 17, 1982.

It is ordered that notice of said proceeding be given by delivering or mailing by - postpaid - registered or certified mail - a copy of the foregoing citation to all persons interested fourteen days at least before said return day; and, by publishing a copy thereof once in each week for three successive weeks in the Quincy Sun, a newspaper published in said Quincy, the last publication to be one day at least before said return day.

Witness, ROBERT M. FORD, Esquire, First Judge of said Court at Dedham, the thirty-first day of December, in the year of our Lord one thousand nine hundred and eighty-one.

THOMAS PATRICK HUGHES
Register of Probate

1/14-21-28/82

LEGAL NOTICES

COMMONWEALTH OF MASSACHUSETTS
Trial Court Probate and
Norfolk, Division Family Court

No. 81F3212E1
Notice of Appointment

To all persons interested in the estate of SARA M. OLDERSHAW late of Quincy in the County of Norfolk. And to the Attorney General of said Commonwealth, if required.

A petition has been presented in the above captioned matter for probate of a certain instrument purporting to be the last will and Codicil of said deceased praying that EDWARD M. JOYCE of Scituate in the County of Plymouth be appointed Executor named in the will without sureties on the bond.

If you desire to object to the allowance of said petition, you or your attorney should file a written appearance in said Court at Dedham on or before ten o'clock in the forenoon on 2/3/82.

Witness, ROBERT M. FORD, Esquire, First Judge of said Court at Dedham, the sixteenth day of December in the Year of Our Lord One Thousand Nine Hundred and Eighty-one.

THOMAS PATRICK HUGHES
Register of Probate

12/31/81 1/7-14/82

LEGAL NOTICES

COMMONWEALTH OF MASSACHUSETTS
Trial Court Probate and
Norfolk, Division Family Court

No. 81F3202E1
Notice of Appointment

To all persons interested in the estate of ROSE COOPER late of Quincy, in the County of Norfolk. And to the Attorney General of said Commonwealth, if required.

A petition has been presented in the above captioned matter for probate of a certain instrument purporting to be the last will of said deceased praying that ELSIE M. CURRY of Quincy in the County of Norfolk be appointed Executrix named in the will without sureties on the bond.

If you desire to object to the allowance of said petition, you or your attorney should file a written appearance in said Court at Dedham on or before ten o'clock in the forenoon on 2/3/82.

Witness, ROBERT M. FORD, Esquire, First Judge of said Court at Dedham, the sixteenth day of December in the Year of Our Lord One Thousand Nine Hundred and Eighty-one.

THOMAS PATRICK HUGHES
Register of Probate

12/31/81 1/7-14/82

CITY OF QUINCY
IN COUNCIL

ORDER NO.5 January 4, 1982
ORDERED:

The City Council of the City of Quincy will hold a PUBLIC HEARING on Tuesday evening, February 9, 1982 at 7:00 P.M. in the Council Chamber, City Hall on the following proposed change to:

Chapter 24, Article IV "Use Regulations", Section 42 "Table of Use Regulations", Section 10 "Transportation"

Sub Section e. Public or private access ways of at least 50 foot width, through one residence district to another residence district or planned unit development.

to be amended by striking the words "of at least 50 foot width" and further amended by adding the words "or driveways" to read:

Sub Section e. Public or private access ways or driveways, through one residence district to another residence district or planned unit development.

Sub Section e.
and to be further amended to prohibit public or private access ways or driveways through residence district A to residence district B, C. or D.

Sub Section e.

RESIDENCE	BUSINESS	INDUSTRY	OPEN SPACE
A B C D	A B C	A B	
Y Y Y Y	N N N	N N	N

amended to read

RESIDENCE	BUSINESS	INDUSTRY	OPEN SPACE
A B C D	A B C	A B	
Y N N N	N N N	N N	N

A True Copy Attest:
John M. Gillis
Clerk of Council

1/14-21/82

INVITATION FOR BIDS

CITY OF QUINCY, MASSACHUSETTS
PURCHASING DEPARTMENT
1305 HANCOCK ST., QUINCY, MA 02169

Invites sealed bids/proposals for furnishing and delivering to the City of Quincy:

School Dept.	Packaging Material	Jan. 25, 1982 at 10:00 A. M.
	Caps and Gowns	Jan. 25, 1982 at 10:30 A. M.
	Diplomas	Jan. 25, 1982 at 11:00 A. M.
	Data Communications Equipment (Printers)	Jan. 26, 1982 at 10:00 A. M.
	General Art Supplies	Jan. 26, 1982 at 10:30 A. M.

Detailed specifications are on file at the office of the Purchasing Agent, Quincy City Hall, 1305 Hancock St., Quincy, MA 02169.

Bids must state exceptions, if any, the delivery date and any allowable discounts.

Firm bid prices will be given first consideration and will be received at the office of the Purchasing Agent until the time and date stated above, at which time and date they will be publicly opened and read.

Bids must be in a sealed envelope. The outside of the sealed envelope is to be clearly marked, "BID ENCLOSED" with time/date of bid call.

The right is reserved to reject any or all bids or to accept any part of a bid or the one deemed best for the City.

Francis X. McCauley, Mayor
Charles L. Shea, Purchasing Agent

1/14/82

Small Ads... Big Results! CLASSIFIED ADS!

LEGAL NOTICES

SHERIFF'S SALE
COMMONWEALTH OF MASSACHUSETTS
Norfolk,ss. Dedham, December 9, 1981

Seized and taken on execution and will be sold by Public Auction on Tuesday the 2nd day of February A.D. 1982 at 9:55 o'clock A.M. at the Norfolk Deputy Sheriffs Office at 630 High Street in Dedham in said County of Norfolk, all the right, title and interest which JOHN L. DEBARTOLO AND LORRAINE DEBARTOLO had (not exempt by law from attachment or levy on execution) on the 29th day of October A.D. 1981 at 9 o'clock A.M., the time when the same was seized on execution in and to the following described real estate.

A certain parcel of land with the buildings thereon situated in Quincy, Norfolk County, Massachusetts, being shown as Lot 127 on a plan entitled "Plan of House Lots in the City of Quincy belonging to the Cranch Hill Real Estate Trust" dated August 1897, by H. T. Whelman, Surveyor; recorded with Norfolk Registry of Deeds in Plan Book 20 as Plan 926; bounded and described as follows:

Northeasterly by Bedford Street, formerly called Beacon Street, sixty-one and 31/100 (61.31) feet;

Southeasterly by Lot 126, as shown on said plan, one hundred and ten (110) feet;

Southwesterly by Lot 102, as shown on said plan, sixty-five (65) feet;

Northwesterly by Roselin Avenue, ninety-nine and 02/100 (99.02) feet; and

Northerly by the curved intersection of Roselin Avenue and Bedford Street, fifteen and 36/100 (15.36) feet.

Containing 7,471 square feet according to said plan.

William Blake
Deputy Sheriff
1/14-21-28/82

COMMONWEALTH OF MASSACHUSETTS
Trial Court Probate and Norfolk, DivisionFamily Court
No. 81F3298E1
Notice of Appointment

To all persons interested in the estate of GEORGE SHAKER late of Quincy in the County of Norfolk. And to the Attorney General of said Commonwealth, if required.

A petition has been presented in the above captioned matter for probate of a certain instrument purporting to be the last will of said deceased praying that GEORGE J. SHAGORY of Boston in the County of Suffolk be appointed Executor named in the will without sureties on the bond.

If you desire to object to the allowance of said petition, you or your attorney should file a written appearance in said Court at Dedham on or before ten o'clock in the forenoon on 2/17/82.

Witness, ROBERT M. FORD, Esquire, First Judge of said Court at Dedham, the twenty-eighth day of December in the Year of Our Lord One Thousand Nine Hundred and Eighty-one.

THOMAS PATRICK HUGHES
Register of Probate
1/14-21-28/82

Save Gas and Money....

....Shop Locally

HELP WANTED

CIRCULATION DRIVER
For Wednesday Only
Must Have Own Car
The Quincy Sun
1372 Hancock St., Quincy Sq. 471-3100

HOUSEWIVES!
Earn $$ Light housekeeping in Milton 2 or 3 mornings a week while children are in school. Car needed. 784-6977.
1/14

MISCELLANEOUS

AUCTION
New and old items, at Bethany Congregational Church, Spear Street, Friday January 29, 7 p.m. viewing 6 p.m. Refreshments served. Snow date, one week following.
1/21

LEGAL NOTICE

COMMONWEALTH OF MASSACHUSETTS
DEPARTMENT OF ENVIRONMENTAL QUALITY ENGINEERING
DIVISION OF WATER POLLUTION CONTROL
ONE WINTER STREET
BOSTON, MASS. 02108

PUBLIC NOTICE

FINAL DETERMINATION TO DENY A PROPOSED SEWER EXTENSION PERMIT

On December 3, 1981, the Massachusetts Division of Water Pollution Control published a notice in the Quincy Sun of its tentative determination to issue a permit for a sewer connection to serve a proposed residential development at 40 Willard Street in Quincy, based on an application submitted by the Quincy Department of Public Works on behalf of R.J.B. Management Corp. of 232 Willard Street, Quincy. The application was filed and the notice of tentative determination published pursuant to Section 43 of Chapter 21 of the General Laws.

The Division now has information that the proposed project will exacerbate sewage problems in the Alrick Road area of West Quincy. On the basis of this information, the Division hereby issues a final determination to deny the above-described application pursuant to Section 43, Chapter 21 of the General Laws.

Within 14 days of this final determination, parties (as defined in sections 1, 10 and 10A of Chapter 30A of the General Laws) aggrieved by the determination may file a written request with the Director for an Adjudicatory Hearing under the provisions of Chapter 30A (the Massachusetts Administrative Procedure Act) and the Standard Adjudicatory Rules of Practice and Procedure (801 CMR 1.00).

Thomas C. McMahon,
Director
1/14/82

HELP WANTED

PART TIME
Earn $5-10 hourly serving our customers from home on your telephone. 294-1541 or 337-7039.
1/21

PERSONALS

ATTENTION
Jehovah's Witnesses
Call 843-1836 for this week's message - Who is the Christ? New message weekly.
1/14

THANKSGIVING Novena to St Jude O Holy St. Jude, Apostle & Martyr, great in virtue and rich in miracles, near kinsman of Jesus Christ, faithful intercessor of all who invoke your special patronage in time of need, to you I have recourse from the depths of my heart and humbly beg to whom God has given such great power, to come to my assistance, help me in my present and urgent petition. In return, I promise to make your name known and cause you to be invoked. Say 3 Our Fathers, 3 Hail Marys and Glorias. Publication must be promised. St. Jude pray for us and all who invoke your aid. Amen. This Novena has never been known to fail. I have had my request granted. (This Novena to be said on 9 consecutive days.)
B.R.
1/14

Thank You St. Jude
For A Favor Received
D.M.B.
1/14

Thank You St. Jude
V.G.
1/14

Thank You St. Jude
For carrying me through the season.
P.C.
1/14

Thank You St. Ann And St. Jude
A.M.K.
1/14

Thank You St. Jude
For prayers answered.
S.P.
1/14

Thank You St. Jude
L.D.P.
1/14

SERVICES

Your South Shore Headquarters For

Appliance Service
ON ALL MAJOR APPLIANCES
HANCOCK TIRE & APPLIANCE
115 Franklin St., So. Quincy
472-1710
T.F.

Sparkys Appliance Service
Repairs on washers, dryers, dishwashers, ranges, disposers. 773-3724.
2/4

Carpentry all phases, add a room etc. Insulations, painting, plastering. 30 yrs exp. Fully licensed and insured. Call Mike or leave message. 471-9401.
1/28

FOR SALE

WATERBED
New Queen or King Size Waterbed, never opened, 10 year warranty, walnut stained pine frame, headboard, deck, pedestal, mattress, liner, heater plus padded sidearils $199.00 828-1662, Canton.
2/11

FOR SALE
Surplus jeeps, cars and trucks available. Many sell for under $200. Call 312-742-1143 Ext. 5940 for information on how to purchase.
2/18

Hammond Organ
Hammond A105 Console Organ; Auto-Vari 61 Rhythm Unit; Tone Cabinet; Ideal for lounge, studio, home. Mint. 479-7220
1/14

INSTRUCTION

GUITAR LESSONS
By professional guitarist and teacher. All styles, all ages, theory, harmony, analyzing, sight-reading, improvising arranging, song-writting. 773-3588.
3/4

Nationally Certified Teacher
Seeks students of piano, flute, guitar, theory. Convenient Quincy location. Individualized program. Sample lesson free. 471-4614.
1/14

SERVICES

Wollaston Fuel & Burner Service

WE SERVICE	WE INSTALL
Oil Burners	Oil Burners
Oil Heating Systems	Oil Fired Boilers
Gas Heating Systems	Gas Fired Boilers
All Motor & Controls	Enertrol-Computor
All Hot Water Problems	Energy Savings - Vent Damper

773-3443
42 ST. ANN'S ROAD
President Jerry LaFlamme

HAVING YOUR OIL BURNER CLEANED NOW WILL SAVE YOU MONEY THIS WINTER - ALL WORK GUARANTEED

A & T VACUUM
Repair Specialists On All Makes
- FREE Pickup, Delivery, Estimates
- Belts, Bags, Hoses all vacs
- New, used, Rebuilt vacs
- $9.95 special (General overhaul) only on carry in service with Ad
- Electrolux Bags (14 Pkg $4.29 - 5 Pkg $1.59)

25 Beale St. Wollaston - 479-5066
357A Wash. St. Braintree - 848-8476
T.F.

J&J PAINTING
Let us paint your apartment, a room, or a ceiling. You will be pleasantly surprised at our prices. Call 471-6319.
1/28

Complete Residential Interior Remodeling
Free Estimates - Low rates. Call after 6:00 P.M. 328-5453 Hugh.
1/14

Wallpapering
Experienced, neat, clean and courteous service. Call 328-6277.

WANTED

Refrigerators Wanted
Will pay you $12 cash for your refrigerator 1960 and up. Call 889-3469 days and 925-9548 evenings.
1/21

NANCY'S NOOK
537 Sea Street, Quincy
We are looking for infant, children's and women's clothing, in style and excellent condition, also baby furniture.
Spring consignments now being accepted.
Super sale in progress!
Come on in!
New Hours
Mon. thru Sat. 10-4
Closed Wed.
472-9433
1/14

Atlantic
CARPET & UPHOLSTERY CLEANING SPECIALISTS

CARPETS and UPHOLSTERY CLEANED IN YOUR HOME/OFFICE
• VELVETS, TAPESTRIES • ORIENTALS
• MATLAME, HERCULONS • WALL to WALL CARPETS
• ALL OTHER FABRICS • PICK UP & DELIVERY
WATER DAMAGE
FREE ESTIMATES
471-3142
WALTER J. McLEAN
QUINCY, MA. T.F.

Keys Made
Locksmith on Duty
GRANITE CITY HARDWARE
86 Washington St., Quincy
479-5454
T.F.

Dial-A-Chuckle
Call 479-5099 for Chuckle-A-Day. Please send favorite chuckles. Don Stevens, 96 Washington Street, Quincy.
3/25

Experienced Disc Jockeys
Available for all occasions. Specializing in oldies. Also pop, rock, and disco. Call DOUBLE ED's MUSIC ENTERPRISE ask for Dave at 963-0087 or Manny at 878-6441.
1/14

Hall For Rent
North Quincy K. of C. Building, 5 Hollis Ave. For information please call
328-0087
T.F.

Hall For Hire
Weddings, showers, meetings, banquets. Elks Home, 1220 Hancock St., Quincy.
472-2223
T.F.

INDEX FOR CLASSIFIED

CHECK ONE

- ☐ Services
- ☐ For Sale
- ☐ Autos
- ☐ Boats
- ☐ For Rent
- ☐ Help Wanted
- ☐ Pets, Livestock
- ☐ Lost and Found
- ☐ Real Estate for Sale
- ☐ Real Estate Wanted
- ☐ Miscellaneous
- ☐ Work Wanted
- ☐ Antiques
- ☐ Coins and Stamps
- ☐ Rest Homes
- ☐ Instruction

The Quincy Sun

MAIL TO: QUINCY SUN, 1372 Hancock St., Quincy 02169
PAYABLE IN ADVANCE. Cash must accompany order

Enclosed is _____ for the following ad to run ___ times

COPY: _____

Rates:
- $3.50 for one insertion, up to 20 words, 7¢ each additional word.
- $3.20 per insertion, up to 20 words for three or more insertions, of the same ad, 7¢ each additional word.
- $3.00 per insertion, up to 20 words for 13 or more insertions of the same ad, 7¢ each additional word.

No refund will be made at this contract rate in the event of cancellation.
Deadline; Tuesday, 10:00 AM
Please include your phone number in ad.

What Happened During the Busiest Two Days in the History of The Quincy Cooperative Bank

With the 1982 New Year arriving on Friday, thousands of people turned to us for banking services on the Thursday preceding the holiday and the Saturday following.

The resultant pressure on our Bank was tremendous. Our Lobby in the Main Office was jammed hour after hour with customers; we had fifteen tellers on duty. We have to admit, in all candor, that we could not always provide our usual speedy teller service - but then, during many of the hours we were open, we were the only bank operating in Quincy Square and the public needed banking services.

WHAT WE TOLD OUR EMPLOYEES

Here is what our President sent as a note of appreciation to every employee of the Bank:

Thursday, December 31 and Saturday, January 2 were the busiest days in the history of The Quincy Co-operative Bank. It seems unnecessary for me to remind many of you about this fact. Those of you who were on the firing line, dealing directly with the public, did a magnificent job. We were the only bank in Quincy Center offering the hours of service that seemed to be what the public desperately needed for that holiday period.

The whole thing was complicated by certain coincidences such as the first day of the month rush of Social Security checks; the fact that many people were paid prior to the holiday; the fact that we were reaching the end of the trail for the sale of "T" passes for the December period and so forth.

Hopefully, in another year we will not be faced with this kind of back-breaking task because our new building should be in operation by the middle of April. Hopefully, too, this will make life more normal for all of you and for our customers.

I do not want to let this week pass without extending to all of our employees my heartfelt thanks for the way we met a tremendous crisis in providing service to the public at a time when the public had to turn to us to receive banking help.

WHAT WE WANT OUR PUBLIC TO KNOW

In the two days - Thursday and Saturday - we handled more than 6,000 checks and in deposit transactions alone, we handled more than 5,500. We were proud of our record of service for these two days.

We look forward to our new Main Office which should be ready in April and we will have the space for the services to comfortably accommodate unusual numbers during peak periods. We again express our thanks to the many wonderful, patient people who needed our banking help in the holiday period.

With larger lobby areas, a triple drive-up facility and plenty of parking, we will be ready to serve you in our usual friendly fast and efficient way regardless of the numbers who seek our banking services.

ARCHITECTURAL DRAWING OF OUR NEW HEADQUARTERS DUE TO BE OPENED IN APRIL

quincy cooperative bank

1259 Hancock Street, Quincy (Main Office)
Tedeschi's Plaza, 280 Grove Street, Braintree
Junction of Routes 53 and 139, Hanover

Tedeschi's Plaza, Route 3A, Cohasset
1000 Southern Artery, Quincy (Limited Services)
Coming Soon: 85 Quincy Avenue, Quincy

Tsongas Warns At 'Town

A Nuclear Weapon Quincy's Name On It?

By JOHN NOONAN

Senator Paul E. Tsongas fears Russia has a nuclear weapon with Quincy's name on it.

The General Dynamics shipyard and surrounding Quincy area would be a prime target in a nuclear war he warned at a "town meeting" here Saturday.

"In the event of nuclear war, because of the shipyard and surrounding population, Quincy could be annihilated," he said. "In an arms race you increase the chances of that happening."

He was critical of the Reagan administration's build up of nuclear warfare weapons and made a strong plea for moderation.

Tsongas also discussed a number of other major topics during the one and three quarter hour meeting attended by 150 persons in the second floor Conference Room at New City Hall.

Mayor Francis X. McCauley introduced Tsongas. Among those attending were State Senator Paul Harold, City Councillor at-large Richard Koch and State Democratic Committeewoman Catherine O'Donnell.

Tsongas noted that of the 140 so-called town meetings he has hosted since becoming Senator, the Quincy meeting, by far, was the best attended. He congratulated those attending for turning out on such a frigid Saturday morning.

He urged college students and young people present to get more involved in the

(Cont'd on Page 21)

SENATOR Paul Tsongas tells "town meeting" audience he strongly favored a moderate approach to nuclear warfare arament.

(Quincy Sun Photo by Mary O'Keeffe)

The Quincy Sun

Vol. 14 No. 17 Thursday, January 21, 1982 20¢

SNOW COVERED CAR at the corner of Washington St. and McGrath Highway kept Tezel Cagdas busy last week as he tried to dig out from the winter storm.

(Quincy Sun Photo by Stephen O'Gara)

If Services Impaired

Mayor May Seek 2½ Exemption

By TOM HENSHAW

Mayor Francis X. McCauley said Tuesday he may have to ask the City Council and the voters of Quincy for a Prop 2½ exemption if basic services are too badly impaired in the fiscal 1983 budget.

"The option is available to us," said McCauley, who began budget sessions with department heads Monday. "But we are not going to rush in."

The State Legislature, in one of its final acts for 1981, made it possible for cities and towns, who are required to cut their tax levies by 15 per cent a year, to limit the cuts to 7½ per cent.

This could be done by a two-thirds vote of the City Council followed by a referendum of city voters at a special election. Debt service could also be exempted by the same process.

McCauley said the city is faced with an $8.5 million cut in the budget from last year under the 15 per cent rule—$3.5 million from general government, $3 million from the schools and the rest hopefully to be made up in additional state aid.

"We have to cut the fat first," said the mayor. "We will give that a good shot first. But if it impairs basic services badly then we will go to the people for an exemption.

"We will decide this in the spring."

McCauley said if such an action were deemed necessary, a City Council vote and the referendum could be accomplished in about a month.

Proposition 2½ specifies that the city's tax levy cannot be over 2½ per cent of its total valuation.

Communities whose tax levies exceeded the 2½ figure when the law went into effect in 1981 were required to bring them down by 15 per cent a year until the 2½ per cent figure is achieved.

In Quincy's case, it would take at least three years of 15 per cent reductions to reach the required figure. If the 15 per cent were reduced to 7½, it would make the transition a little easier.

"But it would be just delaying the inevitable," said McCauley. "We would still have to get down there."

The clock started ticking on McCauley's first municipal budget on inauguration day, Jan. 4, after which the new mayor has 90 days to get the budget to the City Council. That's April 4.

It is possible that the State Legislature will give the city another 30 days in view of the fact that state aid plays such a vital role

(Cont'd on Page 21)

Legality Challenged

Jail For Drunk Drivers Tested In First Arrest

The first challenge to Judge Albert L. Kramer's new policy of jail for first time drunk drivers apparently is going to grow out of the very first arrest.

James Vey, 18, of 11 Ruthven St., Montclair, was arrested early Friday morning on Beale St., Wollaston, only an hour and 45 minutes after Judge Kramer's guidelines for Quincy District Court went into effect.

Vey's lawyer, Atty. George Burke of North Quincy, a former Norfolk County district attorney, said he will take the case to the state Supreme Court on grounds the penalties provided are unconstitutional.

Vey pleaded innocent to the charge of drunken driving Monday in Quincy District Court and the case was continued to Tuesday, Jan. 26, to permit Burke to file motions.

Burke said Kramer's guidelines for judges in the Quincy court are unconstitutional in that they call for mandatory jail sentences, a policy that can be laid down only by the state legislature.

He also objected to the fact that Quincy and other communities in the court district have erected signs warning drivers that they could go to jail for operating under the influence.

"It's discriminatory," said Burke. "Sometimes the only thing a civilian is arrested for in his whole life is OUI.

"There are no signs in Quincy warning that someone who breaks and enters in the nighttime and scares hell out of someone is going to jail.

"In fact, just the opposite is true and that's a felony, while driving under the influence is a misdemeanor.

"The court is creating the impression that in Quincy the felonious individual is not going to jail but the ordinary citizen is going to jail for a lesser offense."

Burke said he agrees with Kramer that drunken driving is a serious matter.

"Judge Kramer's intent is good," he said. "His heart is in the right place when he tries to curb drunken driving. But his methods are wrong."

Burke noted that his client had never been arrested before.

"If he had been arrested an hour and 45 minutes sooner he would not go to jail at all," he said. "For the sake of an hour and 45 minutes he is faced with this.

"The case does not involve an accident. No one was hurt. The police said they saw the car weaving and they stopped it. The boy has already suffered enough through the publicity.

"I'm going to ask the judge to let him enter an alcoholic education program, which is all he would have gotten had he been arrested an hour and 45 minutes sooner.

(Cont'd on Page 28)

McCauley To Ask New Widow's Exemption

Mayor Francis X. McCauley plans to ask the City Council at its Feb. 1 meeting to accept a state law that would ease the impact of 100 per cent revaluation on widows who own property.

The new law, passed in the dying days of the 1981 legislative session, would raise the widow's estate exemption from $20,000 to $40,000 on property taxes.

The law also separates the widow's home from the rest of the estate and permits a valuation of $60,000 before the value is deducted from the estate.

$124,660 In Wiring

The Department of Wire Inspection issued 75 permits for wiring estimated to cost $124,660 during the month of December.

Fees collected totalled $1,819.50.

Estes
The Jeweler

Expert repairs on Watches and Clocks
Since 1930

Specializing in Pocket Watches
Restringing Beads
We Buy Old Clocks

12 Chestnut Street
Quincy MA
472-8940

Tobin To Be Sworn In First Week In February

Former Mayor Arthur H. Tobin expects to be sworn in as clerk-magistrate at Quincy District Court sometime during the first week in February, hopefully in Quincy, by Gov. Edward J. King.

Tobin's appointment was approved by the Governor's Council last Wednesday after an hour and a half hearing plus a brief executive session to discuss a delay sought by Counellor Herbert Connolly.

The clerk-designate visited the courthouse on Dennis Ryan Memorial Parkway, named for the late clerk-magistrate, for the first time since his nomination Monday.

James Foley, the acting clerk-magistrate, took him on a tour of the court and he met Judges Lewis L. Whitman, Lawrence D. Shubow of Brookline, George Criss of Worcester and Robert M. Ford of Cohasset.

Tobin informed Foley that he will request an audit of the court.

"No reflection on anyone," said Tobin. "This is just a routine procedure."

The Quincy Sun disclosed last week that, due to a shortage of personnel and the lack of computerization, State Auditor John J. Finnegan has found it impossible to audit the court's financial affairs.

McCauley Meets With MBTA On Quincy Station Problems

Mayor Francis X. McCauley has scheduled two meetings today (Thursday) with MBTA officials to discuss, among other things, problems of crime and harrassment at the Quincy Center Station.

The mayor is scheduled to meet at 9:30 a.m. with Philip Shapiro, executive director of the MBTA Advisory Board, to talk about Quincy's role on the board.

Then he is down to meet with Chairman James F. O'Leary to speak to the problems at the station.

"I will talk about the need for improved presence of police on the part of the MBTA," said McCauley. "Quincy is short on police and we can't have a presence in the station.

"If we can get police visibility there word will get out and we may see an improvement in the situation."

GOP Delegates Picked

Quincy Republicans have chosen 20 delegates to attend the GOP State Convention March 6 at the Sheraton Boston Hotel to endorse candidates for statewide office.

The delegates are:

Ward 1 - Sandra J. McCauley, Melissa J. McCauley, John Ross.

Ward 2 - Peter P. Gacicia, Norma Gacicia, Joyee King, Carol Swanson.

Ward 3 - John McGowan, Anthony Koury, Clair Koury, Judy Hamel.

Ward 4 - Leo Meady, Anne Serafinelli, AnniLee Johnson.

Ward 5 - Joyce Baker, Frank Jones, Raymond Sullivan.

Ward 6 - Augusine Goslin, Norman Ellis, Elizabeth Ellis.

Democrats Caucus Feb. 6

Quincy Democrats will caucus by ward Saturday, Feb. 6, at 2 p.m. to select delegates to the state convention Mar. 22 at the Springfield Civic Center.

The meeting places are:

Ward 1 - Manet Health Center; Ward 2 - Fore River Clubhouse; Ward 3 - Granite Place Community Room; Ward 4 - Faith Lutheran Church; Ward 5 - Wollaston Methodist Church.

The Ward 6 site has not yet been selected.

Each ward committee will elect 11 or 13 delegates plus two alternates.

RUSSELL'S ANGELS CREATE
hairplace one
females
monday specials
wash-cut-blow dry
$12.00
longer hair slightly higher
& Two
males
tues. & thurs. specials
blow cut $8.50 includes shampoo
FACIALS $15.00
An hour of Luxury
Ear Piercing $7.50 Manicure $5.00
incl. studs
Eyebrow & Facial waxing
Permanent Individual Eyelashes
Reg. $15. Special $12.50
Russell Edward's
Hairplace One & Two
cor. Hancock & Chestnut & Maple Sts.
1-3 Maple St., Quincy 472-1060
OPEN Thursday Evenings
master charge
VISA

kelly's
pub 'n
grub
kelly
HAPPY HOUR
4 TO 7
MON. THRU THURS.
HORS D' OEUVRES
EVERY FRIDAY
& SATURDAY
PIANO BAR
& SING-A-LONG
WITH DONNIE PASCO
IN THE
NEW VICTORIAN ROOM
IRISH
COFFEE
SPECIAL
$1.95 EVERY DAY
FEATURING
GUINESS
& BASS
ON TAP
● FREE ●
FUNCTION ROOM
AVAILABLE
FOR PRIVATE PARTIES

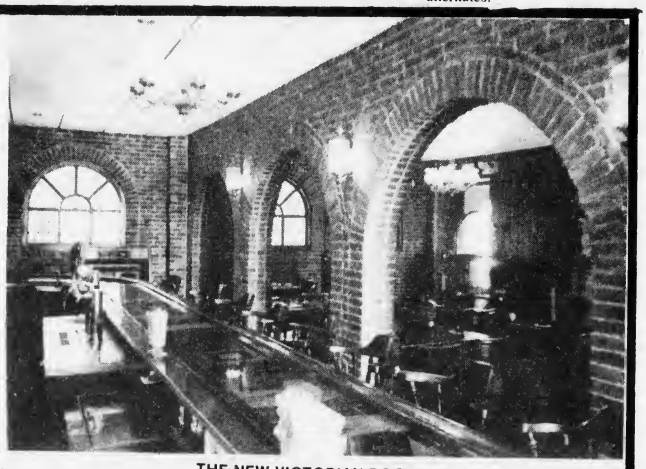

THE NEW VICTORIAN ROOM
LADIES NIGHT
WED. NIGHT
7 TO 1 A.M.
ALL LADIES DRINKS
$1.25
27
BILLINGS
ROAD
QUINCY
kelly's
pub 'n grub
328-
9806

McGrath Strikes Back At Condo Ordinance Critics

City Councillor Stephen J. McGrath, under attack for alleged mishandling of the Council's condo conversion committee, lashed back Monday night at Roger Lyons, spokesman for the city's landlords.

He called the allegations against him "a total falsehood and an absolute fabrication. Mr. Lyons has continually not told the truth in the public statements he has made."

Lyons had charged that McGrath forced him to agree to an ordinance proposal that was presented to the Council and had switched his signature to a document to which he (Lyons) did not agree.

McGrath said he believes Lyons "is attempting to muddy the water with these attacks on my integrity that he hopes to delay and delay and delay the passage of a condo control ordinance for Quincy."

Lyons declined to comment on McGrath's statement, except to say, "The whole thing is getting out of hand but we're not quitting."

Lyons said the Quincy Apartment House Owners Association, which he represents, submitted a letter to the Council Monday asking for a meeting to "iron out our disagreement with the ordinance directly."

"The letter was not read Monday night but our request for a meeting still stands," he said.

McGrath, the target of critical Lyons' statements for the past two weeks, made his comments in the form of a statement read to his fellow councillors.

Then, he reintroduced a home rule petition asking the state legislature for permission to have a condo control ordinance, the same petition that was filed too late for action in December.

He also refiled the proposed ordinance for the Council's approval, even though the Council could not vote on it. The ordinance was sent to the Ordinance Committee.

McGrath said the only changes that were made in the proposed ordinance after Lyons had signed it were four changes requested by Lyons himself and agreed to by the tenant representatives.

"I will state without equivocation that no additional changes were made," he said. "I have specified for you the details of each change made. Mr. Lyons has yet to do so.

"I would remind tenants and landlords alike. This issue has been before the City Council, in one form or another, for in excess of one year -- in effect, a one year moratorium on condo regulation.

"In the month since that ordinance was endorsed by the prior City Council, tenants in at least two buildings have received notice that their homes are going condo -- 45 Oval Rd. and Bay Shore Apartments.

"The condo movement is real, it is upon us and the effects hurt the tenant."

McGrath called Lyons' statements "a personal attack on me. Mr. Lyons has repeatedly cast aspersions on my integrity and on my credibilitiy.

"Mr. Lyons tactics of mud-slinging, distortion and delay will not work. We have come beyond the stage of politics on this issue. I am committed to passage of this condo conversion ordinance as submitted."

MSGR. JAMES J. SCALLY, pastor of St. Ann's Church, Wollaston, delivers opening prayer at Monday's City Council meeting while (left to right) Clerk of Committees Jeanne Reardon, Council President John J. Lydon, Jr., and John Gillis look on.

(Quincy Sun Photo by Steve O'Gara)

St. Ann's Night At City Council

Msgr. James J. Scally, pastor of St. Ann's Church, and members of the sixth grade at St. Ann's School were special guests of the City Council Monday night.

Msgr. Scally delivered the opening prayer under a new policy begun by Council President John J. Lydon Jr. to have a clergyman on hand for the prayer before each meeting.

The sixth graders, 14 of them under the supervision of Sister Georgianna Berry, led the Council and the audience in the pledge to the flag.

The youngsters included: Kathy Duffy, Tracy Carney, Penny Fasano, Kerry Kirby, Kevin Duffy, Joseph Foley, Joseph Gately, Patty Feeney, Lisa Quevillon, Andre Abouzeid, James Cosseboom, Kevin Roche, Brian MacNeil and Jay Eggers.

$123,195 In Plumbing Permits

The Department of Plumbing and Gas Fitting Inspection issued 93 permits for plumbing estimated to cost $123,195 during the month of December.

The department made 177 inspections and collected $2,068 in fees.

Sixty seven gas fitting permits were issued for work estimated to cost $14,017 and $452 was collected in fees and 112 inspections made.

Brewers Corner Meeting Thursday

The Planning Department will hold a neighborhood public meeting today (Thursday) at 7:30 p.m. at the Faith Lutheran Church Center to discuss the opening phase of the Brewers Corner Revitalization Study.

There will be a slide presentation and discussion of the study area conditions and problems.

City Councillor James Sheets said "the city and Dufresne Henry, Inc. have gathered quite a bit of useful information on Brewers Corner, but they need citizen input at this point in order to have a useful study."

This will be the first of three meetings designed into the study process.

Alan H. Segal
ENGAGED IN GENERAL PRACTICE of LAW
Personal Injury Claims
Criminal • Civil • Family Matters •
Divorce • Real Estate • Corporations
Wills • Trusts • Estates
CALL 328-6545, 848-6272
AHS
400 FRANKLIN STREET, BRAINTREE

Sign up for a high-yielding Individual Retirement Account and we'll let you keep the pen.

Planning for a financially secure retirement and finding a safe tax shelter are growing concerns for many people. Especially when you consider the state of our troubled social security system. But help is as close as your nearest Hancock Bank.

Our experts can help you grow a tax-free retirement fund with our Individual Retirement Account. It lets you set aside up to $2,000 a year in earned income ($2,250 if you have a non-wage earning spouse). And Hancock Bank's IRA gives you two high-yielding investment options to choose from. So you can tailor your IRA to meet your specific needs and investment goals. Starting January 1, 1982, all wage earners, even those covered by a company pension plan, can open their own IRA. So come in and take advantage of the current high rate of *12.84%. Start your IRA early enough and you could retire a millionaire.

Start your IRA now and we'll give you a free Cross pen when you deposit $500 into your IRA. You'll get your choice of a Classic Black Cross pen or a beautiful Chrome Cross pen to help you keep track of how your IRA is growing.

Expert advice to help you plan for a financially secure retirement, the flexibility of a high-yielding IRA with two tax-sheltered investment options, and a free Cross pen--three more ways we show our growing concern for you.
Hancock Bank. A growing concern for you.

*12.84% yield is based on a simple annual rate of 12.14% compounded monthly.

HANCOCK BANK

Hancock Bank, 1459 Hancock Street Quincy MA 02169 • Quincy • Wollaston • North Quincy • South Weymouth • Randolph
Southern Artery • Braintree • Dedham Square • Dedham Mall • Canton • Norwood • Plainville • Norfolk • Walpole • Walpole Mall
LENDER Member FDIC 773-0500

The Quincy Sun

USPS 453-060
Published weekly on Thursday by
The Quincy Sun Publishing Co., Inc.
1372 Hancock St. Quincy, Mass. 02169

Henry W. Bosworth, Jr., Publisher and Editor

20¢ per copy. $8 per year by mail in Quincy
$9 per year by mail outside Quincy. $12 out of state
Telephone 471-3100 471-3101 471-3102
Second class postage paid at Boston, Mass.

Member New England Press Association

Postmaster: Send address change to
The Quincy Sun, 1372 Hancock St., Quincy Mass. 02169

The Quincy Sun assumes no financial responsibility for typographical errors in advertisements but will reprint that part of an advertisement in which the typographical error occurs.

Readers Forum

Takes Issue With Article On Audit Of Quincy Court

Editor, The Quincy Sun:

Your article in the January 14, 1982, issue of The Sun on the audit of the Quincy Court gives a very misleading impression of both the findings of the audit and of the state of affairs in the Court.

The audit did not say that the Court was "so fouled up" that it could not be audited. It found what it felt were certain "deficiencies". Some of the statements in the report were inaccurate. Others were misleading. Others show differing interpretations of what constitutes proper auditing practices.

Of the findings you quoted:

(1) It is true that we had a large amount of unprocessed revenue. The problem is that the Office was hit by both CETA cutbacks and the state hiring freeze which resulted from Proposition 2½. Our clerical staff dropped from 45 people to 31. Our cashier left in May and we were not able to fill her position. We had no cashier for seven months. The bookkeeper or personnel clerk had to leave their work to do the cashier's work.

(2) Bank reconciliations had not been prepared since July 1981 because of the bank's error in crediting the Clerk's Office with money owed the Probation Office and visa versa. It took considerable time to straighten out the bank's error.

(3) The receipts of bail funds have not been recorded to the bound "Record of Bail" because we found that to be an inefficient system. The running total is not maintained "on loose sheets of paper" but in a single ledger. The auditor did not find any inaccuracies in the bail records.

(4) While daily register tapes and sign-off sheets for two months could not be located, the information was obtained from the master tape for all but one day of that period.

(5) We do keep track of bad checks given to the Court.

(6) The complaints marked "paid dismissed" instead of "remitted" only reflected some confusion by a new employee as to the proper notation. The errors were corrected through back-up records.

(7) The charge that complaints were filed as "completed" when they were still active shows a misunderstanding by the auditor of what we mean by a "completed case". To us, a "completed case" means that the case does not have to go back before a judge, not that the case is over and done with for all purposes.

(8) It is true that some complaints were incorrectly validated or credited. But the auditor only found four or five cases which were incorrect of the many cases that he checked.

There was nothing in the auditor's report of which I was not already aware. In fact, I wrote a report to Judge Mason in July which, among other matters, described our "overloaded accounting system". Our workload had been growing by 8% a year, our staff was shrinking and we had received no money for new equipment. I indicated that, if data or word processing equipment was installed in this Office, we could so increase our revenue that the equipment would pay for itself within a year. As a result of my report, Judge Mason's Data Processing Department has recommended that the Quincy Court be the first district court to receive new equipment.

To properly serve the public we need the tools to do the job. We cannot do the job if all we are given to work with are broken down, twenty year old typewriters. It is unfair to the many dedicated employees in this Office and it is unfair to the public.

I hope that this letter will correct the misconceptions which your article created.

James J. Foley, Jr.
Acting Clerk-Magistrate

Brownell Bills Aims At Petition Fraud

Rep. Thomas E. Brownell has filed legislation that would prohibit the fraudulent use of another's name in petitioning a member of the State Legislature.

The bill is the result of recent petitions to Brownell by persons in favor of casino gambling which, he said, contained a number of false signatures.

Atty. Gen. Francis X. Bellotti investigated the alleged fraud and found a possible violation of common law forgery statutes, but he said it would be difficult to prosecute.

There were indications, he said, that the signatures interfered with the rights of Brownell's constitutents to instruct their representative on a significant issue pending before the legislature.

Brownell said he filed the legislation as an explicit statement by the Legislature will be prosecuted in the future. Violation would call for up to $1,000 fine and a year in jail.

Sunbeams

By Henry Bosworth

Ruth And The Super Bowl

If your wife lets you watch the Super Bowl game between the San Francisco 49'ers and Cincinnati Bengals on television Sunday, keep an eye out for Ruth Gordon.

RUTH

You won't find her in the uniform of either team. But, she'll be there, carrying the ball in the super-duper commercial game.

The Quincy-born Academy-Emmy awards winning actress will be playing for Subaru of America, plugging its new Brat model.

She'll appear in a 30-second commercial that will cost get this $345,000.

The competition is pretty keen. There will be six automobile companies and three breweries advertising during the game.

"I'll be in a lot of rooms in Quincy," Miss Gordon muses in a note to this writer.

An estimated 100 million will tune in to CBS-TV to watch.

The agency handling Subaru held a recent press conference to introduce Miss Gordon in her new role.

A client vice-president noted that she "personifies everything that the Brat stands for: unique, irreverent, durable and reliable."

She got a kick out of that.

Miss Gordon, Quincy's Ambassador of Good Will since starting her career shortly after graduating from Quincy High School in 1914, is now a young 85.

She's still a teenager at heart, still bubbling over with the same energy, enthusiasm and spirit she had the day she rode a train out of the old Wollaston railroad station as a youngster, headed for New York with a dream.

I'm convinced she could play the part of a high school cheerleader and get away with it.

"In City Hall," she says in her note, "I hope my birth certificate is wearing well."

It is, Ruth. And so are you.

□

ANOTHER QUINCY YOUNGSTER, Ed Spargo of Sherman St., Wollaston, has a new prized possession: a personal note from Nancy Reagan.

Ed, a former newspaperman and now 74 years young, has had a long-time hobby: putting together and disseminating a health plan that puts the accent on "a sensible life style, common sense and moderation in everything."

Ed recently sent a copy to President and Mrs. Reagan. And back came a note signed personally by Nancy Reagan on White House stationery with embossed White House seal:

Dear Mr. Spargo:

NANCY

"I was delighted to learn about your health plan. It's clear that you've put lots of work into it—it has so many good and sensible tips.

"My father is a doctor, so I've always been aware of what a blessing good health is. I want to commend you for making this helpful advice available to many people.

"The President joins me in sending you our best wishes."

Sincerely,
Nancy Reagan

□

TOM O'NEILL has tapped Robert Sanborn of Whiton Ave., Quincy Point, as his local campaign coordinator in his bid for governor. First task of Sanborn and other coordinators throughout the state is to help elect Democratic delegates for O'Neill to the May 22 nominating convention.

□

MEANWHILE, Quincy's Bill Geary, the first to declare his intentions to seek the Democratic nomination for Lt. Governor, has his campaign moving along. He has named Andrew Sutcliffe of Brookline as campaign manager. Geary is a former First Deputy of State and a former senior assistant to Gov. Michael Dukakis. The latter, of course, hopes to return as Governor.

□

TOBIN

ARTHUR TOBIN discovered suddenly during the hearings into his appointment as clerk magistrate of Quincy District Court that he has "nine children", not seven.

The Herald American identified Maurice Tobin of Boston, who was said to be a large contributor to Gov. Edward J. King's campaign, as one of Tobin's sons. He's not even related.

The Patriot Ledger identified Nina Tobin, who was seated behind the former mayor in a photo of the hearing, as a Tobin daughter. She's not. She's the wife of Tobin's brother, Tim.

□

OBSERVATION via Win Bettinson in the Quincy Kiwanis Club newsletter: "Middle age is the time when a man is always thinking that in a week or two he will feel as good as ever."

Postal Service Initiates Crime Prevention Program

The Postal Inspection Service, the law enforcement arm of the United States Postal Service, has initiated a Crime Prevention Program in an effort to reduce postal crimes.

Victims of crime not only want law enforcement agencies to conduct investigations, but want to know what is being done to prevent the crime from occurring.

In this regard, Postal Inspectors are available to appear and give oral and visual presentations to civic community groups, retirement and senior citizen organizations, schools, and business banking establishments.

Speaking engagement requests can be made by writing to the Postal Inspector-in-Charge, P.O. Box 2217, Boston, MA 02205-7000, Attention ECP Program.

NOW CELEBRATING OUR 50th YEAR

• Businesses of all types • Homeowners Renters • Quincy Citizens

QUINCY TAXPAYERS ASSN., INC.

1372 Hancock St., Quincy, Mass. 02169 - Serving Quincy since 1932

YOUR FINANCIAL SUPPORT WILL BE GRATEFULLY APPRECIATED

For honest and efficient government in Quincy

Re-Evaluation will soon be upon us. "Our assurance that each taxpayers right to equal Re-Evaluation is our pledge to you".

Name _____

Address _____

DUES: $5 FOR HOMEOWNER □ $25 FOR BUSINESS □ MINIMUM

Non-Political - Non-Profit - Fact Finding Organization

NICHOLAS VERENIS
School Committeeman

— 'We've got to slow down and make sure that our house is in order, financially and academically, that we are giving our students the best education.'

— 'I don't think there's any doubt that most people, and I'm included, want four year high schools.'

(Quincy Sun Photos by Mary O'Keeffe)

Verenis Wants To Restore 'Focus' To Quincy Schools

By TOM HENSHAW

Newly elected Nicholas Verenis sees his mission on the School Committee as one of restoring a sense of focus to the Quincy public schools that was lost some 15 years ago.

In the early 70s and late 60s, he said, "we got caught up in the idea of being creative and innovative and it was badly timed because it got caught up in the social turmoil of the times."

"That was all reflected in the schools, as a matter of discipline, as a matter of academics," he said. "When you have creativity and innovation in the classroom you create confusion and lack of direction.

"We find ourselves in somewhat of a wash of educational jargon and methods of teaching. We lost focus."

Verenis, a former teacher at North Quincy High School who lost his job in the reduction in force caused by Proposition 2½, made his remarks in an interview with The Quincy Sun.

He also told The Sun:

- He probably would have lost his job eventually even without Prop 2½ due to declining school enrollment. "We had an awful lot of teachers in this system who didn't necessarily have to be on the job."
- Reorganization of the Quincy school system is the most critical decision facing the School Committee. He leans toward the middle school concept because children mature faster today.
- He does not plan to use the School Committee as a stepping stone to higher office, not yet anyway. But being elected to public office for the first time is a "tremendous ego gratification."

Here is the text, edited for brevity and clarity, of The Sun's interview with Verenis:

SUN - Proposition 2½ cost you your job with the Quincy public schools. How do you feel about it? Good law? Bad law?

VERENIS - It's common knowledge that I supported it. Or at least I voted for it. I think in general Proposition 2½ said to an awful lot of people, politicians in particular, that the ball game is over. You've got to put your house in order. It was not the best way to put your house in order. My feeling is obviously that I had to support it because there was no alternative. Had there been a rejection of 2½ there still would have been no tax reform in Massachusetts and that's the problem. Whether 2½ specifically caused my job loss I think is somewhat debatable. If it didn't happen last year then it would have happend by 1984 anyway.

SUN - Because of the decline in enrollment?

VERENIS - Sure. Just the declining enrollment has been the cause of the layoffs of teachers. We had an awful lot of teachers in this system who didn't necessarily have to be on the job. Class loads were small. It was an ideal situation educationally but financially it wasn't the best. I'm getting the feeling that Proposition 2½ is still taking the brunt of this. It's somewhat of a bum rap. At least we're beginning to see some benefit come out of it. There will be some tax reform. Politicians are beginning to listen and say, "Hey, things aren't quite right and people are really fed up." You constantly heard people debating and talking but nobody was doing anything about it. There was no response on the part of government to turn things around.

SUN - You feel it's worthwhile, though?

VERENIS - I think the attempt is worthwhile. It's still a little too early to call a halt to everything and go back to our old ways. Our old ways were no great situation either. I'm a little hesitant to put the brakes on everything.

SUN - Would you like to see some changes in Prop 2½ and if so, what?

VERENIS - The basic principal of 2½, which is tax reform, is the critical thing that we shouldn't lose in all of this. Unless we get some good, solid tax reform out of it then we've achieved nothing. We've agonized and destroyed people for nothing. It's a little late to turn back now.

SUN - Incidentally, what are you doing for a living now?

VERENIS - I'm partially involved in a family business, Columbia Billiard Co., bowling and billiard supplies.

SUN - Why did you run for School Committee?

VERENIS -That's an interesting question because certainly I don't need the headaches at this point in my life. But having been involved in education for 10 or 11 years, it was a good opportunity. I'm still young enough but not too old to make a transition. I firmly

(Cont'd on Page 16)

REMEMBER WHEN?

[Photo Courtesy of Thomas Crane Public Library]

...tobacco stores and a hock shop were the features of the block of stores on East Howard St. at Winter St., Quincy Point, across from the main gate of the Bethlehem Steel Co.'s Fore River Shipyard the year after World War I ended.

...You were not just a Policy Number and Retained your own identity, when personal service was always given... It still is at.

BURGIN PLATNER INS.

1357 HANCOCK STREET
QUINCY 472-3000

Quincy's Yesterdays

By Tom Henshaw

Fuel Rationing Said To Hurt War Effort

Jan. 21-27, 1943
39 Years Ago This Week

Health Commissioner Dr. Richard M. Ash said that rationing of fuel oil in Quincy was hurting rather than helping the war effort by creating a near epidemic of colds, bronchitis, pneumonia and other ills.

"Fuel oil rationing has been carried to a dangerous point," he said. "The health of our people depending on fuel oil for heat is being impaired to an alarming degree.

"Anyone knows that an individual cannot keep in good health or perform necessary work when the body is numbed with cold. For good health the temperature should be at least 70 degrees."

Dr. Ash said ill health brought on by cold houses may be keeping war workers away from their jobs.

"If our people are not physically well, we can leave our planes unbuilt and our battleships on paper," he said.

DONOVAN NAMED COMMISSIONER

James A. Donovan, superintendent of streets for many years, was named to succeed Ezekiel C. Sargent as commissioner of public works, completing Mayor Charles A. Ross' house-cleaning of department heads.

The only major office-holder left over from the administration of former Mayor Thomas S. Burgin was Health Commissioner Ash.

Ross said Donovan would continue for the duration of the war to oversee the Street Department as part of his DPW duties, thus saving the superintendent's salary of $3,350 a year.

FATS, CANS UNCOLLECTED

Housewives who had been collecting tin cans and fats for more than a month for the war effort were outraged when the trucks failed to arrive to pick them up on the appointed Monday.

D. Foster Taylor, chairman of the salvage committee, sharply criticized what he called a lack of cooperation on the part of the Highway Department. DPW Commissioner Sargent blamed inclement weather.

"We had 21,000 calls to make and we just could not make them all," he said.

BUOY CREATES CONFUSION

A 1,000-pound iron buoy, washed ashore at Squantum more than a half century ago and used as an incinerator, was donated to the scrap metal drive by Elizabeth and Emma Giesser, 1 Green Lane.

But when they called City Hall the message got garbled and Mayor Ross thought that a mine had washed onto the beach at Squantum and he rushed there with his staff to prevent an explosion.

CHAIRMAN SOUGHT

The City Council remained without a Finance Committee chairman when Council President William W. Jenness couldn't make up his mind among Louis A. George, Eddie D. Carson, Clifton H. Baker and Edna B. Austin.

QUINCY-ISMS

The Quincy Chamber of Commerce started a campaign against absenteeism after General Manager Edward D. Whiting of the Lawley shipyard said it was the biggest problem in war industries . . . Richard (Denny) Allen, former member of the Patriot Ledger editorial staff, was promoted from private to staff sergeant at Gore Field, Great Falls, Mont. . . . Roasting chickens were 41 cents a pound and MacIntosh apples five pounds for 29 cents at y's Markets, 1177 Hancock St. and corner of Water and ranklin Sts., Quincy Adams . . . Mayor Ross told 43 city employees to make arrangements to pay $1,400 in overdue bills to City Hospital in 30 days or "drastic action will be taken" . . . Mrs. Edward Hook of South Central Ave. was elected chairman of the Dyette Group at Wollaston Methodist Church . . . "For Me and My Gal," starring Judy Garland, George Murphy, Gene Kelly, Martha Eggerth and Ben Blue, was playing at the Strand . . . The Fore River shipyard released the first pictures of the so-called "invasion ships" after three of them were launched in one day under the designation "special ships" . . . Mary Atwood was conducting classes in how to cook large quantities of food for use in emergencies at the Boston Consolidated Gas Co. office in Quincy Square . . . A half spring chicken, southern style, was 75 cents at the Brown Derby, 148 Water St., where Earl Rand and his Five Rhythm Boys were playing for dancing . . . Princess Irina Skariatina spoke on "Russian Yesterday and Today" at the Morning Diversion of the executive board of the Quincy Women's Club . . . Neils J. Nelson of the Bryan VFW Post was elected commander of the Quincy Veterans Council . . . Ersatz coffee, a compound known as "Special Victory Blend," containing coffee, chicory, cereal and soy beans, made its appearance on the shelves of Quincy grocery stores . . . Civil Service certified Elsie M. Parmenter, 43 Quincy Ave.; Anna L. Mirra, 149 Kendrick Ave.; and Elizabeth Carr, 144 Holbrook Rd. as eligible for appointment as information clerk at City Hospital at a salary of $14 a week . . . Men's $24.50 suits were selling for $18.38 during a clearance sale at The Lewis Store, 1454 Hancock St. . . . Librarian Galen Hill, chairman of the Quincy Victory Book Campaign, appealed for books for servicemen.

MR. and MRS. STEPHEN M. POLLARA

Elizabeth Triglia Married To Stephen M. Pollara

St. Mary's Church, West Quincy, was the setting for the recent wedding of Elizabeth A. Triglia and Stephen M. Pollara.

Fr. Arthur Coyle performed the nuptial Mass. The bride and groom each arrived at the church in a 1933 White Rolls Royce.

The bride is the daughter of Mr. and Mrs. James G. Triglia of 50 Springfield St., West Quincy. A graduate of Archbishop Williams High School, she received a B.S. degree in medical technology from Salve Regina College and is employed at Carney Hospital as a medical technologist.

The bridegroom is the son of Mr. and Mrs. Anthony Pollara of 42 Sunnyside Road, West Quincy. A graduate of North Quincy High School, he is attending Curry College, Milton, and is employed at Brookstone's, Braintree.

Maid of honor was Stephanie Assad of Quincy. Bridesmaids were Donna Pollara and Dianne Praderio, both of Quincy; Linda Johnson of Holbrook; Madeline Nunes of Pawtucket, R.I.; and Jacqueline Triglia of Jacksonville, Fla.

Junior bridesmaid was Anita Triglia of Quincy.

Best man was Robert Pollara of Quincy. Ushers were Mark Jordan and Ron Pollara, both of Quincy; James Triglia; Joe DelRosso of Hanover; Roger McCarthy of Somerville; and Mike O'Connor of Rensselaer, N.Y.

A reception was held at the Blue Hill Country Club, Canton.

After a wedding trip to Disneyworld, Florida, the newlyweds are living in Braintree.

Derringer
The Florist
389 Hancock St.
Quincy
328-3959
Since 1900
FTD

ENGAGED -- Mr. and Mrs. Secondino Rossicone of 40 Mass Ave., Quincy Point, announce the engagement of their daughter, Marisa A. Rossicone, to Massimo M. Ranalli, son of Mr. and Mrs. Costanzo Ranalli of 18 Bradford St., South Quincy. Miss Rossicone, a graduate of East Boston High School and Newbury Junior College, is employed by South Shore Upholstering Service, Inc., Quincy. Mr. Ranalli, a graduate of Quincy High School and Boston State College, is self-employed at Star Brite Cleaning Service. A July 10, wedding is planned.

[Pagar Studio]

Births

At Quincy City Hospital

Jan. 13

Mr. and Mrs. Charles Ingemi (Beverly Jenson), 7A "M" St., Hull, a daughter.

Mr. and Mrs. Kevin Owens (Suzanne Jacobsen), 16 Fiorello Rd., Stoughton, a son.

Jan. 14

Mr. and Mrs. Brooke Cranshaw (Barbara Burbank), 74 Raymond St., East Weymouth, a son.

Mr. and Mrs. Patrick Harte (Emily Salvatore), 55 Ruggles St., Quincy, a daughter.

Mr. and Mrs. William Shea (Audrey Fitzpatrick), 123 Sonoma Rd., North Quincy, a daughter.

Jan. 15

Mr. and Mrs. Michael Sherman (Paula Foster), 60 Smith Ave., Stoughton, a daughter.

Jan. 17

Mr. and Mrs. Robert Cruickshanks (Joanne Dibona), 225 Independence Ave., Quincy, a daughter.

Mr. and Mrs. Roy Lyons (Marie Celestino), 7 Spencer St., Braintree, a daughter.

MR. and MRS. ROBERT M. MAGUIRE

[Sharon's Studio]

Gail Curran Bride Of Robert M. Maguire

Gail A. Curran recently became the bride of Robert M. Maguire during a wedding ceremony performed by Rev. Peter V. Corea at Houghs Neck Congregational Church.

The bride is the daughter of Mrs. Barbara A. Curran of 14 Hood St., Houghs Neck. A graduate of Quincy High School, she has been employed by Granite Co-operative Bank, North Quincy.

The bridegroom is the son of Mr. and Mrs. Richard Maguire of 75 Norman Road, Brockton. A graduate of Brockton High School, he is employed by the U.S. Army.

Bridal attendants were Laura Peter of Quincy; Kim Parker of Plymouth; Ann Marie Maguire of Brockton; and Karen Ditto of Medfield.

Best man was John Maguire of Brockton. Ushers were Brian Wolent of Rockland; Ferris Fleming of Medfield; and Dennis Ditto of Medfield.

A reception was held at the Bryan VFW Post, Quincy.

Following a wedding trip to the White Mountains, New Hampshire, the newlyweds are living in Germany.

White Elephant Sale For B.I. Women's Council

The Women's Council of Beth Israel Synagogue, 33 Grafton St., Quincy, will meet Monday, Feb. 1, in the Morris Silverman Social Hall.

Refreshments will be served at 1 p.m., prior to the meeting, by hostesses Mrs. Morris Silverman and Rena Silverman, assisted by the Hospitality Committee.

Following the business meeting, conducted by president, Mrs. Jack Klaver, a White Elephant sale will be held.

Guests are invited to attend.

There will be a board meeting Wednesday, Feb. 10 at 1 p.m. at the home of Mrs. Harry Radler, 27 Lowe St.

WINTER CLEARANCE
Eileen's
Special Sizes
Dresses 12½-32½
Blouses 36-54
Pants 30-46
We Specialize In The Latest Half-Size Fashions At Budget Prices
30% OFF
BLOUSES • SLACKS
LOUNGERS
SWEATERS • SLEEPWEAR
50% OFF
BAGS • DRESSES
PANTSUITS • BLAZERS
SKIRTS • COATS
ALL SALES FINAL
Quincy's Only Store Specializing in Half Sizes
1463 Hancock St., Quincy 479-7870
(Across from Child World)
OPEN 9:30 TO 6 THURS. & FRI TIL 9
VISA

Knitting Machines
• Knitting Machines
• Attachments
• Pattern Books
• Knitting Classes
3 FREE Lessons with each purchase of a Home Knitting Machine
call WARM 'N WOOLIE 479-3498 843-8066

Guys & Gals $9.50
Get the Latest Blow Cut
• Shampoo • Precision Cut
• Blow Dry
Perms At a price you can afford $12.95
Includes cut, shampoo, creme rinse, styling
No appointment necessary - just come on in!
Marvel Mastercharge - Visa Accepted
Parking In Rear Of Shop 5 Cottage Ave., Quincy
Hours: 8:30-6:00 Daily
Thurs. & Fri. til 9
472-9681

YOU CAN LOSE 17 TO 25 POUNDS IN JUST 6 WEEKS!
And we'll teach you how to keep it off!
NO PREPACKAGED FOODS
NO CONTRACTS
NO SHOTS
NO DRUGS
DIET CENTER
Quincy 770-3442
(in front of the MBTA Station)
Braintree 848-9676
COUPON
10% OFF PROGRAM
Offer Good Til Jan. 30, 1982

MR. and MRS. PATRICK J. McDERMOTT

[Paul Scanlon]

Janet Shea Bride Of Patrick J. McDermott

Janet M. Shea recently became the bride of Patrick J. McDermott during a double ring ceremony performed by Rev. Joseph Connolly at St. John's Church, Quincy.

The bride is the daughter of Mrs. Leah Shea of Quincy and the late Mr. James H. Shea. She attended Quincy High School.

The bridegroom is the son of Mr. and Mrs. Arthur P. McDermott of Randolph. He attended Randolph High School and is a member of Iron Workers Local 7.

Maid of honor was Laurie J. Shea of Quincy. Bridesmaids were Sheri Vialpondo, Kimberly Trillcott and Audrey LaCoste, all of Quincy; and Brooke Hamilton of Holbrook.

Flower girl was Christina Brown.

Best man was Michael McDermott of Ft. Lauderdale, Fla. Ushers were Mark C. Vialpondo, James P. Brown and Robert E. Joyce, all of Quincy; and Robert Hamilton of Holbrook.

Ring bearer was Jason Brown.

A reception was held at Sons of Italy Hall, Quincy.

After a wedding trip to Disneyworld, the newlyweds are living in Ft. Lauderdale, Fla.

Rev. Zuern Speaker At Eventide Auxiliary Meeting

The Quincy Auxiliary of the William B. Rice Eventide Home will meet Monday, Jan. 25, at 2 p.m. at the home, 215 Adams St., Quincy.

Guest speaker will be Rev. Elden Zuern of Bethany Church who will discuss "Youth and Senior Citizens - What Makes them Tick".

Mrs. Robert H. Reed will preside at the board meeting at 1 p.m. and the business meeting at 2 p.m.

Mrs. Donald MacKenzie, Mrs. Albert Bailey and Mrs. Alfred Knapton will greet members and guests.

Following the program, Chairmen Mrs. Robert Blair and Mrs. Donald C. Beach, assisted by members of the hospitality committee, will serve refreshments.

The next meeting will be Monday, Feb. 22, when Mrs. Hall Carpenter will present "An Afternoon of Music and Song".

ENGAGED -- Mr. and Mrs. Edward A. Culkin of Wollaston announce the engagement of their daughter, Kim, to Brian E. O'Keefe, son of Mr. and Mrs. Edmund C. O'Keefe of Quincy. Miss Culkin, a graduate of North Quincy High School, is attending Quincy Junior College and is employed at State Street Bank, North Quincy. Mr. O'Keefe, a graduate of Quincy Vocational Technical School, is employed at Sir Speedy Inc. of Boston. An April 24, 1982 wedding is planned.

[Ciro's Studio]

Social

QHS Class Of 1947 Planning Reunion

The Quincy High School Class of 1947 will hold its 35th anniversary reunion Saturday, April 17, at the Morrisette Post, West Quincy.

There will be a catered roast beef dinner and dancing.

Missing class members are being sought.

For more information, call Gus Russo c/o Morrisette Hall, 479-9291.

INSTANT COLOR
PASSPORT PHOTOS
McIntire's Studio
679 Hancock St., Wollaston
Closed Monday Tel: 479-6888

MR. and MRS. DANIEL W. DiBONA

[The Nourses]

Andreina Gizzarelli Bride Of Daniel W. DiBona

Andreina Gizzarelli recently became the bride of Daniel W. DiBona during a wedding ceremony performed by Fr. Joseph Byrne at St. John's Church, Quincy.

The bride is the daughter of Mr. and Mrs. William Gizzarelli of Quincy. She attended Quincy High School and Aquinas Junior College, and is employed at South Shore Hospital, Weymouth.

The bridegroom is the son of Mr. and Mrs. Daniel DiBona. He attended Quincy Vocational Technical School and is employed at M. S. Langley Plumbing, Inc., Quincy.

Matron of honor was Carla Thibeault of Quincy. Bridesmaids were Diane Speranzo, Sandra Burke, Sandra Bass and Maureen Mahoney, all of Quincy.

Flower girl was Dina Speranzo of Quincy.

Best man was Joseph Tocchio of Quincy. Ushers were Steven Thibeault, Richard Speranzo, Marco DiCenso and Paul Spargo, all of Quincy.

Ring bearer was Marc Thibeault.

A reception was held at Sons of Italy Hall, Quincy.

After a wedding trip to Bermuda, the newlyweds are living in Quincy.

LOVE IS . . . a perfect wedding at the Golden Lion Suite

Speak to Terry Stracco - She's our rental agent - specializing in complete wedding package plans and all other occasions. The Golden Lion Suite accommodates up to 300. The Venetian Room up to 150 guests. Give Terry a call for an appointment for your reservation. New brochures are available. (air conditioned)

CALL Quincy Sons of Italy Social Center
120 Quarry Street, Quincy, MA 02169
NEW NUMBER is 472-5900

BRA-WEY FLORIST
94 Washington St.
Weymouth
337-0288 337-0289

IN TUNE WITH BALLOONS
BALLOONS FOR ALL OCCASIONS
• BIRTHDAYS
• ANNIVERSARIES
• GET WELL
• BIRTHS
• CHRISTENINGS
Baskets, Bouquets and Favors Delivered in Tuxedo or Clown Suit
Telephone:
848-5968 479-1310

A Touch Of Class
Claire Cooledge's
Doorway to Fashion
Closed for Inventory
Closed Jan. 16
Opening Feb. 2nd
Senior Citizens Discount
Closed Mondays
Open Tuesday thru Saturday
10 A.M. — 5:30 P.M.
Open Thurs. eves 'til 8:30
28 Greenwood Ave.,
Wollaston
across from the MBTA
773-5266
VISA

Whitey's BAKERY
Mass. Retail Bakers Assoc.
1st Prize Winner for Wedding Cake Decoration
Your Wedding Will Be Better With A Cake From Whitey's
Birthday, Shower and Anniversary Cakes, Frozen Desserts, Ice Cream Rolls, Ice Cream Cakes and Tarts
27 Washington St.
Weymouth Landing
337-1471
WEEKLY SPECIALS
THURS. JAN. 21ST THRU WED. JAN. 27TH
BOSTON CREAM PIES
REG. $2.75 $2.25 SAVE 50¢
PUMPKIN BREAD
REG. $1.79 $1.29 SAVE 50¢
OPEN DAILY 6:30 A.M. TO 6 P.M., SUN. 7 A.M. TO 2 P.M.

Seniors Enjoy Dance At Elks Home

ENJOYING RECENT senior citizen dance at the Elks Home, Quincy Center, were Dorothy Ryan, left, and Vally Bissandi.

LINE DANCES like the Hully Gully are popular at the monthly senior citizen dances at the Elks Home.
(Quincy Sun Photos by Stephen O'Gara)

Wheelchair Ramp Installed At Good Counsel Church

Handicapped parishioners of Our Lady of Good Counsel Church, Merrymount, can now gain access to the church via the first wheelchair ramp at a Catholic Church in Quincy.

The ramp, which will be dedicated in the spring, is in memory of the late Boston fire-fighter James Gibbons who died Jan. 6, 1981, while fighting an eight-alarm fire in Boston's Back Bay.

Mr. Gibbons, 31, a Merrymount resident, was the husband of Marie (Foley) Gibbons, and the father of two young sons, Sean and Dennis.

He was a Cub Scout leader, coach in the Quincy Youth Soccer League and active in the Salvation Army Gym Hockey League and Merrymount Association.

According to Rev. Peter Martocchio, pastor, the parish council thought dedicating the ramp to Mr. Gibbons was appropriate because he had so often assisted others.

Also, said Rev. Martocchio, Mr. Gibbons mother, since deceased, was confined to a wheelchair.

Money for the ramp, on the right side of the church, was collected at a fund-raiser last fall at the Chateau de Ville, Randolph.

Rev. Martocchio noted that the addition of the ramp was particularly appropriate during this "Year of the Handicapped".

Members of the parish counsel who helped arrange for the ramp were Robert Mitchell, Louis Mazzini, Francis Whalen, John McEvoy and Rev. Martocchio.

Senior Citizens Shopping Service Special

Quincy Hearing Aid Dispensers
1246 Hancock St.
Located next door to Bargain Center
Free 30 Day Trials
773-0900

Hearing Aids and batteries are now available to Medicaid Card Holders. We make house calls to nursing homes and shut-ins.

ROBERT KARAS
Certified Hearing Aid Audiologist

kelly's pub 'n grub
SENIOR CITIZEN SPECIAL
20% OFF
ALL MENU PRICES
LIMIT ONE COUPON PER PERSON
11 A.M. TO 3 P.M.
MON. THRU FRI.
27 BILLINGS RD.
328-9806

Loud's Copper Kettle Candies homemade
Home made Candies
10% Senior Citizen Discount
Monday & Tuesday
60 Billings Rd. No. Quincy 328-5215

"Where Prescriptions Cost Less"
SHER DRUG
Your Independent Pharmacy
33 Washington St., Quincy Square
472-5800 6:30 am - 7:30 pm
Senior Citizens 10% Discount

Hearing Aid Sale
* Sale ends January 30, 1982
Regular Price $400.00
Small All In The Ear $189
Small Behind The Ear $199
All Mercury Batteries $1.99
BETTER HEARING AID CENTER INC.
479-5333 - 1536 Hancock St., QUINCY 479-5338

quincy cooperative bank
Outstanding Banking Services For Senior Citizen
Main Office: 1259 Hancock Street
Quincy, Massachusetts 02169 • (617) 479-6600
Other offices: 1000 Southern Artery, Quincy
Route 3A, Cohasset: Routes 53 & 139, Hanover
280 Grove Street, Braintree.

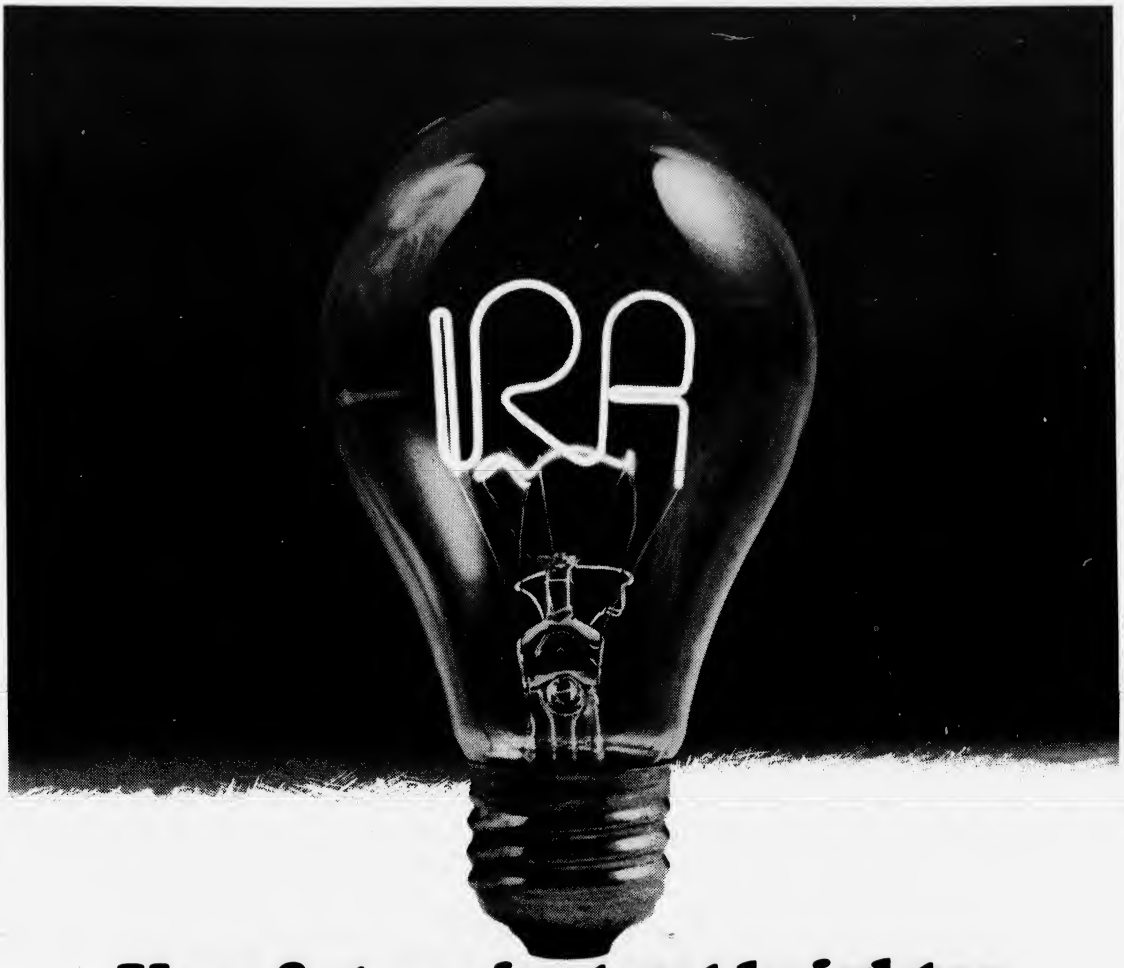

Your future just got brighter.

Every person who works is now eligible to open an Individual Retirement Account providing both tax deductions and money for tomorrow. And every person who opens one should come to Quincy Savings Bank because our IRAs are just about unbeatable.

$100 can get you started.

You can open a variable rate IRA for only $100. A fixed rate IRA for only $500. And deposit any amount at any frequency to either. (Within the term of the 18-month certificate, at the rate being paid.)

High rates.

Our fixed rate IRA pays you the current 30-month Treasury Bill rate, for the full 18-month term. Our variable rate IRA is just that: the rate changes weekly, based on the Donoghue's Money Fund™ 7-day average. Either way, you're the winner. For instance, if you put away $2000 a year for 30 years – and were paid an annual rate of 12% – you'd receive nearly $654,000!

Personalized profile.

If you stop by any Quincy Savings Bank Office, we'll work out *your* own statement of how much you'll have for retirement. Based on your annual, tax-deductible contributions of up to $2000 - $2250 if you're married; and $4000 if both spouses are working and file a joint return.

No service charge. And we pay *you* $10.

Your Quincy Savings Bank IRA is fully-insured. Free of all charges. And, to get you started, we'll brighten your day with a $10 bill when you open your new IRA.

Guiding light.

Check what other banks are offering. Then, when you see what Quincy Savings Bank has for plans, return the coupon or stop by any of our offices. The sooner you see the light, the sooner your retirement funds begin earning high interest from us!

Pension Center
Quincy Savings Bank
1200 Hancock St.
Quincy, MA 02169

☐ Please send me more information about Individual Retirement Accounts.

☐ Please send me the necessary forms to open an IRA Account.

Name _____ Age _____

Address _____

City _____

State _____ Zip _____

Telephone _____

Quincy Savings

Member FDIC/DIFM

Quincy, Hanover, Braintree and Norwell
(617) 471-3500

Withdrawals prior to maturity mean forfeit of six months interest at the opening rate.

412 On NQHS Honor Roll

North Quincy High School lists 412 students on the first quarter honor roll. They are:

GRADE 9

Distinction: Bonnie Adams, Eric Anderson, Jonathan Behm, Jean Marie Boudreau, Donna Christopherson, Danilo Esguerra, Lisa Fitzgerald, Donna Gelsomini, Jennifer Killeen, Thuy Le, Joanne Linehan, Lynne Murphy, Patricia Naughton, Jane Owens, Stephanie Petrakos, Alice Seto, Michael Whalen.

High Honors: Dianne Ahearn, Luigi R. Alberti, Stacey Barnes, Suzette Chase, Judith Connor, Dianne Coulouras, Maura Donovan, Laurie Galvin, Lisa Kavol, Michael McCarthy, Peter McNally, Theodore Mulch, Christine Nagle, Daniel Quill, John Sullivan, Michele Szymanczyk, Joanne Warren, Donna Woods.

Honors: Kimberley Bailey, John Bangs, Joanne Bent, Rosemary Brennan, Dominic Camillo, Michael Cocce, Tracy Coull, Diane Conley, Heather Dargin, Leslie DeLappe, Mary F. Fitton, Phyllis Fitzgerald, Colleen Fitzpatrick, Sheila Hanf, Richard Horrigan, Nancy Johnston, John Keenan, Margaret Leary, Diane Lindenfelzer, Anthony Lio, Marjorie Markham, Barbara McCarthy, Timothy McCarthy, Cheryl McCloskey, Martine Naddaff, Diane O'Donnell, James Ouellette, Maureen Ridge, June Thornton, Debora Werth, John W. Hannan.

GRADE 10

Distinction: Susan Amendolare, Anthony Befera, Debbie Borromeo, Annette Bradley, Elaine Brown, LynneAnn Byron, MaryEllen Conlon, Ellen Daly, Kristen Dever, James DiBlasi, Vicker DiGravio, Karen Dougan, Lyn Doyle, Andrea Fasano, Lisa Federico, Maura Feeney, Mary Fitzgerald, Christine Francis, Nora Furey, Nick Gelsomini, Christine Golden, Paul Gorczyca, Dawn Graham, Mirella Gullifa, Amy Harrison, Kathy Hegarty, Donna Hidalgo, Annette Higgins, Steven Higgins, Kristin Howard, Philip Iacobacci, John Joseph, James P. Kennedy, Karen Koski, Julian Macri, Jennifer McCauley, David Meleedy, Carolyn Mercier, Deborah Mosher, Laura Mullin, Bernadette Murphy, Julie Nee, Natalie Nigro, Catherine O'Brien, Lauren O'Rourke, Areti Pappas, Jaime Paz, Peggy Quill, Patricia Salton, Alison Smith, Deborah Squires, Elaine Sugarman, Elizabeth Toland, Stephen Warren, Iwona Wygonowski.

High Honors: Christopher Bunker, Harry Canellos, Maureen A. Capplis, Ann Carroll, Anne Cooney, Andrew Curtis, Michelle DeBeneditto, Jake Flaherty, Kathleen Francis, Brian Gibbons, Polly Griffin, James Hardin, Annmarie Hines, Stephen Hogan, Theresa Hutchings, Donald Lee, Susan McGrail, Eileen Morris, Craig Orrock, Edward Page, John Palma, Joy C. Pimentel, Linda Pontes, Robert Romano, Ann C. Sousa, Terrence Stark, James Whalen, James White, Sandra Whitehouse, Julie Wolowicz, Kennedy Yanefski.

Honors: Donna Berry, William Bilton, John Bolster, Joanne Brennan, Joanne Burke, Deborah Cavanaugh, Susan Chaput, Arthur Collings, Eileen Crehan, Sheryl Cunningham, Robert Davis, Alexis Dearing, Tara Dillon, Debra Doherty, Emilie Donlan, Brenda Donovan, Cynthia Donovan, Sean Downing, Mary Fitzgerald, Jean Gaudet, Stephen Golden, Pamela Grubb, Susan Hegarty, Colleen Hurley, Mary Johnston, Afrula Kapetanakos, Kathleen Kelly, Kevin Kelly, Sherrill Klaiman, Despina Kyranis, Scott Lampert, Anna Lio, Patricia Markham, Elizabeth McEachern, John McGlame, Maria McGurl, Scott Orrock, Alice Reilly, Robert Reynolds, Lisa Rodolphe, Roxane Rowe, Donna Stein, Marjorie Sweatt, John Tamburi, Suzanne Therrien, Judith White, Mark Wilkins, Ann Woodman, Lisa Ventola.

GRADE 11

Distinction: Nancy J. Allen, Susan Ayles, Ann Borromeo, James Boudreau, Karen Boutilier, Karen Bridges, Brenda Bryant, Michelle Burke, Jane Cordaro, Margaret Cronin, Jennifer DeBeneditto, Andrea Gelsomini, Patricia Govoni, Josephine Gullifa, Lauren Hays, Theresa Jones, Kathleen Keating, Ann M. Keenan, Lori A. Kelly, Shaun Kelly, Deborah Kiley, Lisa McCormick, Patricia McKinnon, Kathleen McNamara, Donna Mooney, Amanda Mujica, Cynthia Olsen, Karen O'Reilly, Joanne Pappas, Pauline Pappas, Kelli Penniman, Garth Petracca, Natalie Ricciuti, Christine Riley, Cynthia Rogers, Debra Salton, Rachel Squires, Cynthia Sweatt, Mary Ziniti.

High Honors: Judith Archer, Michael Bourikas, Helena Bradley, Melissa Burns, Martha Carroll, Christine Comeau, Maureen Cormack, Kathryn Doherty, Denise Downing, David Ferreira, Mary Gannon, Ralph Gioncardi, Aleksandra Gizelis, Kathleen Golden, Eric Johnson, John Klingenstein, Lisa Locke, Michael Magrath, Michele McCarthy, Maureen O' Sullivan, Maria Pesiridis, Sheila Quintiliani, Monika Reilly, Susan Ryan, Philip Seifert, Edythe Sheehan, Joseph Spellman, Tara Sullivan, Laurie Swan, Nancy Wildes.

Honors: Jason Allen, Joseph Bouzan, Kenneth Burke, Pamela Cahill, Kathleen Caldwell, Teresa Chaput, Christine Choukas, Michael Costa, Marie Dimino, Michael Dwoney, Charles Duffy, Robert Flynn, Theresa Garofalo, Timothy Grant, John Hallahan, Pamela Hatch, Debora Hawes, Christine Higgins, Paul Hoffman, Jeanne Hogan, John Koslowski, Michael Lenane, Jane Leonhardi, Robert Lynch, Brien Maginnis, David Marcham, Laurie Maule, Elizabeth McCormack, Karen Merrigan, Eileen Miller, Maureen Monagle, Catherine Mulloy, Grace Murphy, Kim Murphy, Regina Nagle, Susan Orrock, Debra Peterson, Lisa Reynolds, Christine Riley, Denise Ryan, Emily Shwartz, John Toland, Stacy Verrico, Michelle White.

GRADE 12

Distinction: David Black, Amy C. Buckley, Holly Bumpus, Paul Ciarfella, Kimberly Curran, Paul Dindy, Martha Donaghue, Diane Donohue, Catherine Feeney, Lynda Gillian, Anne Gorczyca, Sally Griffin, Sheryl Hall, Susan Hardin, Robert Hiltunen, Amy C. Johnson, Diane Joseph, Joyce Kearney, John Keenan, Mary C. Kennedy, Leah Kingenstein, Karen Lindenfelzer, Nancy McCarthy, Patricia Meehan, Kathleen Moriarty, Janet Petkun, Joanna Poole, Lorraine Quinn, Susan Quintiliani, Edward Ramsden, JoAnn Runge, Ann Sablock, Kimberly Sheets, Caryn Smith, Constant Spiropoulos, Peter Stockless, David Swan, Maryellen Timmins, Kevin Warren, Lisa Welby.

High Honors: Catherine Archer, Wendy Cooke, Elizabeth Daly, Linda DeMarkles, Carolyn Downing, Jean Duggan, Sally Duggan, Janine Edgar, Scott Fano, Patricia Farulla, Mary Golden, Carol Keolsch, Katherine Lapsley, James Lineman, Katherine MacDonald, Carol McMahon, Catherine Novak, Christine Pion, Elva Reed, Mark Rubin, Michelle Saltzman, Arif Shahabuddin, Patricia Sullivan, Lynne Valenti.

Honors: Peter J. Aldrich, Scott Andrews, Eleanor Arsenault, Susan Barnes, Deborah Bryant, Kara Crehan, Catherine Doherty, Deirdre Donovan, JoAnne Doyle, Michele DuPont, Barbara Genatossio, Martha Gerogaklis, Carol Haley, Sheila Hannon, Stephen Kallenberg, Susan Kelleher, Mary Kelly, Salvatore LaValle, Frank Levesque, Daniel Linnehan, Sandra Marella, Kathleen McCarthy, Kerri McCready, Catherine McDonald, Kathleen Navis, Elaine Neville, Jeanne Nolan, Shannon O'Donnell, Wesley Paul, Janice Potter, Lorraine Quinn, Janet Rooney, Maryellen Suppy, Susan Wilty, John Webb, Donna White

Bar Association Free Legal Clinic Feb. 10

The Norfolk County Bar Association is sponsoring a free legal clinic Wednesday, Feb. 10, 7:30 to 9 p.m., at Quincy District Court.

Everyone is welcome to attend and ask legal questions.

For further information, call 472-6006.

NEWSCARRIERS WANTED
Here's a chance to earn extra money by building a Quincy Sun home delivery route.
Telephone: 471-3100

WEYMOUTH SAVINGS BANK

South Shore's Oldest Savings Bank

THE BANKING CENTRE FOR INDIVIDUAL RETIREMENT ACCOUNTS

Our IRA Tax Sheltered Accounts are available to every working person. Even if you're covered by a qualified pension or retirement plan you can still realize significant tax savings every year.

EXCLUDE UP TO $2,000.00

from taxable federal income (working couples up to 4,000 annual tax - deductible contributions — and up to $2,250 tax-deductible contributions if your non-working spouce has an IRA)

● High Money Market Rates ● Insured Savings ● Variable or fixed rate investment options ● Free gift - Yours when you open your I.R.A.

18 mo VARIABLE RATE

Initial $100 minimum deposit.

This rate is flexible and will change once a month effective on the dividend date. The present rate is based on 12/23/81 auction of one year U.s. Treasury bills. PLUS ¼ of 1%

Additional deposits of $25.00 or more are permitted at any time without extending the maturity of the account.

12.751%

Annual Rate

Federal regulations require a substantial penalty for early withdrawal

OR I.R.A. FIXED RATE

$500 minimum deposit

A guaranteed rate of return for the full term of your investment. Our fixed rate investment has a term of 2½ years. The rate in effect Jan 19 - Feb 1

16.131%

effective annual yield

based on 14.75%

annual rate

ACT NOW — Call Anne Geloran - 337-2700 or come into any of our 4 convenient locations. The sooner you start an IRA - the sooner you will be earning tax deferred interest.

383 Bridge St., No. Weymouth
47 Washington St., Weymouth Landing
295 Washington St., Weymouth
372 Quincy Ave., East Braintree

337-2700

WEY-BANK WEYMOUTH SAVINGS BANK

Dental Corner by Lee A. Welky D.M.D.

DENTAL X-RAYS

X-rays are so much a part of dental treatment that it's hard to imagine dentistry without them. But X-rays have been in use less than 90 years; only 50 years ago, many dentists didn't have x-ray machines. How do x-rays help us?

— Cavities between teeth can be detected while still small.
— The bone around teeth can be studied to evaluate periodontal disease (pyorrhea).
— Other problems can be detected, including impacted teeth, extra teeth, missing teeth, cysts, tumors, fractures, and metabolic and glandular diseases.

Furthermore, X-rays are used in the course of orthodontic treatment, root canal treatment and oral surgery.

As X-rays have grown in importance in dentistry, improved technology has produced better X-rays with far less exposure to radiation. today, dental X-rays are safer and more effective than ever before.

Questions May be sent to . . .

Lee A. Welky D.M.D.
234 Sea Street
Quincy
479-3030

Cable TV Turned On In Quincy Point

A random sampling of homes in Quincy Point have been turned on to cable television, the Kiwanis Club of Quincy was told Monday.

"We are operating now," said David Keefe, general manager of Quincy Cablesystems, "on an experimental basis with a few subscribers."

Keefe said later that less than 100 subscribers are being serviced in the Quincy Point area. They were offered the hook-up, he said, when they called up to find out when the service was starting.

He described it as a test program.

"We have 35 new employees, many of them Quincy residents, who are inexperienced with cable," he said. "Also we have a lot of new equipment to be tested for the first time.

"We expect to start hooking up 75 to 100 people a day in February and March."

Keefe said the subscribers are paying the regular service charges for all 52 channels available, except the Spanish International Network, which is not yet on.

He told Kiwanians that cable service in Quincy is right on schedule.

"We expect that Quincy Center and Wollaston will be wired up in the winter and the spring," he said. "We will be working in North Quincy and Houghs Neck in the summer and fall."

Keefe asked for the cooperation of the Kiwanis Club and other community groups in developing the so-called community channels that are reserved for local programming.

"We don't know much about community TV," he said. "We have a lot of opportunities to work together with groups like yours."

Keefe said he sees a rising trend toward TV-watching.

"We think people will be watching television more and more," he said. "Since I have been in the business for 10 years the watching time has gone up one hour.

"It is one of the more quantitative things that people do. With cable they will want to watch more."

Second Marking Period Ends Jan. 29

The second marking period in the Quincy Junior and Senior High Schools ends Friday, Jan. 29.

Report cards are to be issued to students Friday, Feb. 12.

Associate Degree Program in

Radiation Therapy Technology

OFFERED IN CONSORTIUM WITH THE DEPARTMENT OF THERAPEUTIC RADIOLOGY, TUFTS-NEW ENGLAND MEDICAL CENTER.

Labouré Junior College

2120 Dorchester Avenue, Boston, MA 02124

Conducted by the Daughters of Charity of St. Vincent de Paul.

CALL OUR ADMISSIONS OFFICE AT 296-8300

College-wide Open House January 31st, 1-4 P.M.

'Alcoholism And Children' Discussion At Library

Kathleen Flaherty, director of the Alcohol Resource Center for Primary Prevention in Newton, will speak today (Thursday) at 10 a.m. at the Thomas Crane Public Library, Quincy Center.

Her topic, "Alcoholism and Children", concerns children of alcoholics.

It is directed toward adults working with children and toward parents, especially those whose children will participate in a six week workshop for children of alcoholics.

The workshop, a pilot program, is scheduled at the Crane Public Library for Fridays, 3 to 4 p.m. on Feb. 5, 12, 26, and March 5, 12, and 19.

The workshop is open to children from age six and a half through age nine who live in the South Shore Area.

Participants will be familiarized with the facts of alcoholism, and will discuss how it effects the family and how to cope with the alcoholic.

Kathleen Flaherty and Kathleen Sullivan of the Prevention staff will coordinate the workshop program.

Five student interns from Boston College's School of Education, Human Development Department will assist in implementing the program.

Anyone interested in further information may contact Kathleen Sullivan at 946-8380 or Jane Granstrom at 471-2400.

Children's Theatre To Present Week-end Shows

The Children's Theatre Workshop announces that "The Day the Clowns Cried" will be presented Jan. 23 and 24, and "Robbery in Strawberry Fizz Saloon" Jan. 30 and 31, at the Woodward School, Quincy Center.

Show times are 7:30 p.m. Saturday and 3 p.m. Sunday.

Tickets are available at the door.

Robert Cheney Accepted At Technical Institute

Robert Cheney of 1433 Furnace Brook Parkway, West Quincy, has been accepted by Associated Technical Institute, Woburn, in its refrigeration and air conditioning technician program.

Continuing Education

Bunker Hill Community College

EVENING CLASSES
SPRING - 1982
January 25 - May 19

LATE WALK-IN Registration

Jan. 25-26-27-28, 2 to 7 p.m.
Sat., Jan. 30, 9-12 noon

Courses by mail and television also offered

For more information and complimentary catalog call 241-8600, ext. 444

RECESSION SPECIAL

Don't throw out that old furniture!

Slipcovers

Chair.....$55 Labor

Sofa (2 cushions).....$80 Labor

Select from famous name fabrics starting at $2.99 per yard.

Sale ends Saturday, January 30

Photo by Richard W. Green

Custom
Slipcovers
Draperies
Roman Shades
Balloon Shades
Swags and Jabots
Upholstery Fabrics

Free Shop at Home Service

Beacon Fabrics

"One of the country's largest fabric outlets"

1568 Hancock St., Quincy Center

479-8755

Hours: Open 10 to 5:30 Thurs. and Fri. til 9 Sat. til 5

VISA

Obituaries

Richard P. Shannon, 58, Retired Code Inspector

A funeral Mass for Richard P. Shannon, 58, of Quincy, a retired code inspector for the city, was held yesterday (Wednesday) in St. Mary's Church.

Mr. Shannon died Jan. 16, at home after a lengthy illness. A Quincy native, he was a World War II Army veteran.

Mr. Shannon retired last year because of illness.

He is survived by his wife, Susan L. (Callanan) Shannon; five sons, Ronald W. Shannon of the Quincy Fire Department, and Michael F. Shannon, both of Weymouth; Paul D. Shannon, James M. Shannon and David A. Shannon, a daughter, Patricia M. Davis, all of Quincy; and a grandchild.

He was also the father of the late Mr. Richard P. Shannon.

Burial was in Pine Hill Cemetery.

Ida Peterson, 91, Faith Lutheran Church Member

Funeral services for Ida (Luoma) Peterson, 91, of Quincy, a long time member of Faith Lutheran Church, were held Saturday in Lutheran Center Chapel, 65 Roberts St.

Mrs. Peterson died Jan. 13, in Quincy City Hospital after a long illness.

She was a Quincy resident for more than 50 years.

Born in Teuvo, Finland, she was active in Faith Lutheran's Ladies Aid Society.

She had also lived in Hingham and Weymouth.

Mrs. Peterson is survived by three daughters, Irma Thompson, Paula Garland and Bertha Johnson, all of Quincy; six grandchildren and three great grandchildren.

Rev. James Kimmell, pastor, officiated at the services. Funeral arrangements were by Matthew A. Hannel Funeral Home, 88 Copeland St. Burial was in Pine Hill Cemetery.

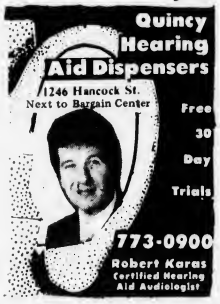

Cemetery Managers Meet

The Board of Managers of Public Burial Places were scheduled to meet yesterday (Wednesday) at 7:30 p.m. in the Mt. Wollaston Cemetery office.

MEMORIAL GIFTS
Luxurious vestments altar books candles stoles sacred vessels, etc
All Memorial gifts promptly memorialized without charge.
A. E. GOODHUE CO.
13 - 15 School St., Quincy, 472-3090

Former Wollaston Woman Washington Plane Crash Victim

A former Wollaston resident, Beth (Hamlin) Hanson, 83, of Hampton, N.H., was among the victims of the Air Florida Jet crash Jan. 13, in Washington, D.C.

Mrs. Hanson was killed when the jet on which she was a passenger struck a bridge in Washington and plunged into the Potomac River.

Born and raised in Boston, Mrs. Hanson had lived in Wollaston for 35 years before moving to Hampton 20 years ago.

She was graduated from Girls Latin School in Boston, attended Converse College, Spartanburg, South Carolina; and was graduated from Deaconess Hospital School of Nursing, Boston.

Mrs. Hanson had been a volunteer at Exeter Hospital and was a member of First Congregational Church in Hampton and the Hampton Garden Club.

She is survived by a son, Roger Hanson of McLean, Va.; two daughters, Polly Alexander of Toronto and Judith Hutton of Stockton, Ca.; two sisters, Louise Comstock of Hartford and Harriet Dora Hamlin of Hingham; nine grandchildren and three great grandchildren.

Funeral services will be held Friday at 1 p.m. in First Congregational Church in Hampton. Burial will be in the Village Cemetery, Fremont.

Thomas J. Finneran, 82, Former Holy Cross College Clerk

A funeral Mass for Thomas J. Finneran, 82, of Quincy, a former clerk for Holy Cross College, was held Tuesday in St. Boniface Church.

Mr. Finneran died Jan. 16, in Carney Hospital, Dorchester, after a long illness. He had lived in Quincy most of his life.

Born in Boston, he was a World War I Navy veteran. He had also lived in Dorchester.

Mr. Finneran was a clerk at Holy Cross for 10 years and retired in 1971.

He is survived by a sister, Rose A. Finneran, and a niece, Lillian C. Perry, both of Marshfield; and several grandnieces and nephews.

Funeral arrangements were by Wickens and Troupe Funeral Home, 26 Adams St. Burial was in Marshfield Hills Cemetery.

Donations in his memory may be made to Multiple Handicapped Children, c o Mayflower Parent's Association, 123 South St., Plymouth, 02360.

Lucy Richardi

A funeral Mass for Lucy (Carlino) Richardi, 81, of Quincy, was held Monday in St. Joseph's Church.

Mrs. Richardi died Jan. 15, in Quincy City Hospital.

She was born in Avelino, Italy, and had lived in Braintree before moving to Quincy.

Wife of the late Mr. Daniel Richardi, she is survived by four daughters, Anna Wilson and Rose Crowley, both of Quincy, Mary Ranieri of Hingham and Frances Burkard of Weymouth; two brothers, Frank Carlino of Braintree and Felix Carlino of Randolph; two sisters, Margaret DeAngelo of Quincy and Rose Frano of Braintree; nine grandchildren and five great grandchildren.

Funeral arrangements were by Joseph Sweeney Funeral Home, 74 Elm St. Burial was in Blue Hill Cemetery, Braintree.

Almena H. Williams, 84, St. Joseph's Sodality Member

A funeral Mass for Almena H. (Decato) Williams, 84, of Quincy Point, a member of St. Joseph's Church Ladies Sodality, was held Monday in St. Joseph's Church.

Mrs. Williams died Jan. 14, in Quincy City Hospital. She had lived in Quincy for 39 years.

Born in Canaan, N.H., she was the wife of the late Mr. Lester R. Williams.

She is survived by two daughters, Meridia A. McGroarty of Quincy and Capt. Thelma A. Brown, U.S. Army-Ret., of Hanover, N.H.; and three grandsons.

Funeral arrangements were by Sweeney Brothers Home for Funerals, 1 Independence Ave. Burial was in Mt. Wollaston Cemetery.

Deaths

Edna (Silliman) McCormick, 67, of Quincy, in Quincy City Hospital, Jan. 12.

Helen Z. (Buckley) Curtin, 86, of Quincy, in Quincy City Hospital, Jan. 11

Constance (Dawes) Kirkpatrick-Lally, of Quincy, Jan. 11.

Lisetta M. (Fusco) Agnitti, 87, of Braintree, formerly of Quincy, in Carney Hospital, Dorchester, Jan. 14.

Arthur M. Murray, 89, of Meredith, N.H., formerly of Quincy, in a Laconia Nursing Home, Jan. 13.

Grace (Baker) Covert, of Quincy, in Braintree, Jan. 14.

Elizabeth (Hughes) Wilson, of Quincy, Jan. 13.

Mary G. (Hattie) McBride, of Rockland, formerly of Wollaston, Jan. 15.

Mary F. (Fostello) Weixler, 80, of Quincy, in Quincy City Hospital, Jan. 16.

Catherine C. (Whiteway) Madden, 82, of Quincy, in Quincy City Hospital, Jan. 17.

Gerald F. Croke, 51, of Quincy, in Quincy, Jan. 16.

Burton Stadig, 57, of Denver, Colo., formerly of Quincy, at home, Jan. 16.

Josephine M. (Parker) Wyldes, 97, of Quincy, in Quincy City Hospital, Jan. 15.

James L. Kennedy, 61, of Quincy, at home, Jan. 15.

Sweeney Brothers
HOME FOR FUNERALS
RICHARD T. SWEENEY, SR.
RICHARD T. SWEENEY, JR.
JEFFREY F. SWEENEY
1 INDEPENDENCE AVENUE • QUINCY, MASS.
472-6344

Hancock Monument Co.
John Ricciuti & Sons Inc.
295 Hancock St., North Quincy
[Opposite No. Quincy High School]
Best Domestic and Imported Granite
Visit Our Large and Complete Display
All Monuments Reasonably Priced
Bronze and Granite Cleaning Estimates on Request.
472-3447
Open Mon. thru Sat. by Appointment on Sundays

Sweeney Funeral Service
DENNIS S. SWEENEY, Director
Non Sectarian

74 ELM ST.
QUINCY
773-2728

326 COPELAND
W. QUINCY
773-2728

Successor to M. Joseph Sweeney
PARKING FACILITIES

Deware Brothers
FUNERAL HOME and CHAPELS

Donald M. Deware
Director

576 Hancock Street, Quincy
Tel: 472-1137
Non-Sectarian
Services rendered to any distance
41 years under same Ownership and Directorship

Bishop Ruocco Memorial Tabernacle Donated By Sons Of Italy

A TABERNACLE in memory of the late Bishop Joseph J. Ruocco, D.D., Auxiliary Bishop of Boston, donated by Quincy Lodge 1295, the Sons of Italy was blessed and dedicated Sunday at St. John's Church, Quincy Center. From left, are John Tamasco, assistant venerable; Fr. William R. McCarthy, principal celebrant; John Marella, venerable; Rev. Vincent R. Maffei, homilist; Mayor Francis X. McCauley; and A. Mario Salvatore.

FAMILY MEMBERS of Bishop Ruocco, who had been chaplain for the Sons of Italy lodge, were among those on hand for the blessing and dedication of the Tabernacle. From left are Anthony Vena; Fr. William McCarthy; Constance Vena; Venerable John Marella; Caroline Ruocco; Mary Ruocco; Fr. Vincent R. Maffei, Secretary to the late bishop; and the bishop's brother Nick Ruocco.

(Quincy Sun Photos by Dave Gillooly)

Squantum Church Installs Officers

New church officers and board members of the First Church of Squantum were installed Sunday during the morning worship service.

In his charge to the new church officers, pastor Rev. Dr. Gene Lanvevin asked that they "be persons of prayer, students of scripture, regular in their attendance at Sunday morning worship services, eager participants in the activities of the church and, most of all, persons who are committed to the Lord Jesus Christ and His Kingdom."

Church officers are:

Moderator, Dorothy Abbe; clerk, Barbara Walter; assistant clerk, Lorraine Josselyn; auditor, William Galarneaux; treasurer, Charles Todd; assistant treasurer, Roy Hansen; financial secretary, Kenneth Johnson; benevolence Treasurer, Mary Gifford; historian, Gordon Nelson; church school superintendent, Thomas Williamson and head usher, Tore E.B. Wallin.

Delegates are:

Inter-Church Council, Fred MacMillan, Fred Josselyn and Lorraine Josselyn; Metropolitan Boston Association, Thomas Williamson; Protestant Social Service Bureau, Silas W. Porter; Massachusetts Conference of the United Church of Christ, Dorothy Abbe.

Church council members at large are:

Frederick J. MacMillan, Stewart M. Scott and Grace Holmes.

Board members are: Board of Benevolence, Gloria Cutler, Mary Gifford, Sandra Ahearn, Hazel Mayne, David Mildram and Karen Deary. Board of Christian Education - Ellen Ogilvie, Barbara Colwell, Recilla Stamos, Marie Reister, Barbara Anderson and Patricia Olson. Board of Deacons - Donald Frazer, Doris Longmire, Katherine Hansen, Carl Anderson, Ralph Dougherty, Leon MacIntyre, Evelyn Ahearn, Hazel Mayne, Thomas Williamson and Renne Johnson. Board of Trustees - Edwin Adams, Kathryn Kelly, Calvin Bumpus, Ida Von Riegers, Robert Von Riegers, Paul Paulson, Ruth Swenson, Janet Sumner, and Lester Young.

Committee members are: Flea Market - Janet Sumner, Hazel Mayne and Sue Abbe; Flower Committee - Barbara Frazer, Mary Scott, Claudia Young, Gretchen Bumpus, Sandra Sumner and Helen Miller; Furnishings Committee - May Lewis, Evelyn Ahearn and Ruth Swenson; Hospitality Committee - Joan Hansen; Music Committee - Frederick MacMillan, Janes E. Sumner, Genevieve Todd, Christine Young and Adelaide Nelson; Wedding Arrangements Committee - Doris Longmire, Virginia Galarneaux, Gretchen Bumpus and Mildred Johnson.

The Youth Choir sang "They'll Know We Are Christians by Our Love," by Peter Scholtes. The Chancel Choir sang Thomas Tallis' hymn, "All Praise to Thee, My God." Mary Ruth Scott directed both choirs.

Dr. Langevin preached on "Following the Spirit."

Greeters for the morning were Helen Miller and May Lewis. The Fellowship Hour was hosted by Joan Hansen, Mary Scott and Recilla Stamos.

Dr. Harrill Beck Speaker At Faith Lutheran

Dr. Harrill Beck, Old Testament professor at Boston University, will deliver the meditation Sunday, Jan. 24, at 9 a.m. at Faith Lutheran Church, 201 Granite St., Quincy.

Dr. Beck taught for many years in Egypt before coming to B.U.

During May to July of 1981, he went on a lecture tour through Australia.

He concluded the trip in Honolulu, Hi., where he spoke at the World Methodist Conference.

Dr. Beck has a reputation as an Old Testament authority.

The service will be followed by a coffee hour.

Registration For St. Mary's School

Registration for St. Mary's School, West Quincy, for Grade 1 for the 1982-1983 school year will be held Tuesday, Jan. 26 1:30 to 3:30 p.m. in the school library.

Children must come with parents to register.

Birth certificates, baptismal certificate (if not baptized at St. Mary's) and medical records should be brought to registration.

Wollaston Church of the Nazarene

37 E. Elm Ave., Wollaston
— Services —
Sunday- 11:00 a.m. & 6:00 p.m.
Wednesday- 7:00 p.m.
"Your Community Church"

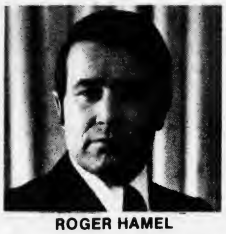

ROGER HAMEL

1932
1982

Wickens & Troupe Funeral Home

We are pleased to announce The Observance of our

50th Anniversary

This Year

Family owned and operated since 1932

Roger G. Hamel
Owner-Manager

26 Adams St.
Quincy, Mass.

472-5888

Insure Your IRA

You know that this year **all** employees can contribute up to $2,000 yearly to an Individual Retirement Account (IRA) and deduct it from Federal taxable income. ($2,250 if non-working spouse is included; $4,000 for working couple.)

You also know that interest earned by your IRA is sheltered from all income taxes until you retire.

But do you know that the best IRA is with a bank that **insures** your fund, helps you to select a **high interest** investment, and charges **no fee**.

Quincy Cooperative is that kind of bank, and its friendly staff will be glad to answer any question you may have about setting up your own IRA. Call us at 479-6600.

(P.S. When you ask about the current IRA, also ask whether you can qualify under the old rules for an IRA federal tax deduction on 1981 income.)

quincy cooperative bank

Quincy: 1259 Hancock St.
1000 Southern Artery
Soon: 85 Quincy Ave.

Hanover: Routes 53 and 139
Braintree: 280 Grove St.
Cohasset: Route 3A

Story Hour Thursday At Children's Library

The Thomas Crane Public Library will hold a picture book story hour for four year olds today (Thursday) at 10:30 a.m. in the Central Children's Library.

Registration is required for the event which will also be held Fridays Jan. 22 and 29, at 10 a.m. at the North Quincy Branch Library, and Thursday, Jan. 28, at 10:30 a.m. at Central Children's.

Other activities scheduled by the library this month are:

Pre-school film program for youngsters three years old and over today (Thursday) and Jan. 28, at 1:30 p.m. at Central Children's, and Jan. 27, at 10 a.m. at the North Quincy Branch.

Film program, Jan. 27, at 2:15 p.m. at North Quincy Branch.

RETIREMENT PARTY — Two employees of the Quincy Public Schools, elementary guidance counselor Mrs. Lillian Clayman, second left, and special education teacher Mrs. Anne Stopper, third left, were recently honored upon their retirement. Also shown at the Quincy Neighborhood Club are left, Dr. Luleen S. Anderson, coordinator of elementary guidance, and right, Dr. Patricia Del-Val, coordinator of special education. *(Quincy Sun Photo by Stephen O'Gara)*

DRAPERY CLEANING PLUS

Plus Take Down and ReHang in your home or office
Plus No Shrink written statement
Plus the finest gentle cleaning and perfection pleating

CALL 698-8300

Walk-in drapery cleaning accepted at all locations

Dependable Cleaners

QEA Booklet To Accent The Postive In Schools

A booklet on the positive things occurring in local schools, and opening the schools to parents in February are part of the Quincy Education Association's plans to bring attention to public education.

The QEA's efforts are part of a national drive to call the public's attention to the importance of, and the need to support, public education.

The campaign was punctuated by a "National Day of Conscience for Public Education" Sunday.

JoAnn O'Malley, QEA president, says the booklet has been approved by the school superintendent and should be completed in a few weeks.

She said it will point out how well students are doing, and reinforce what's going on.

The "open schools" will allow parents to spend an hour or a day at school to see what's going on.

Mrs. O'Malley explained that Massachusetts is suffering a double blow with President Ronald Reagan's budget cuts in education, and Proposition 2½.

She stressed the need to "let everyone know the problem:

"Public educaiton can no longer be as we used to know it."

William Alexander Magic Art Supplies

AS SEEN ON T.V.

We Carry MAGIC WHITE BOOKS
BRUSHES
PALETTE KNIVES
ART SETS

Frantic Framers
1592 Hancock St., Quincy Center
479-4352

COMPLETE PROPERTY MANAGEMENT SERVICE FOR THE SMALL LANDLORD

- Leasing at no cost to owner
- Efficient rent collections and evictions
- Maintenance at reasonable rates

DELCO REALTY AND MANAGEMENT CORPORATION
P.O. Box 335 Holbrook, MA 02343
(617) 767-0835
OR 447-6113

LICENSED BONDED

Secondary School Lunch

Monday, Jan. 23 - Grilled cheese sandwich w/bag of potato chips, chocolate covered ice cream, milk.

Tuesday, Jan. 26 - Oven baked bar-b-que chicken w/candied sweet potatoes, cranberry sauce, fresh baked roll, choice of two desserts, milk.

Wednesday, Jan. 27 - Breaded veal cutlet w/Parmesan cheese, side order of Ziti, fresh baked Italian roll, choice of two desserts, milk.

Thursday, Jan. 28 - Turkey fricasse w/mashed potatoes and peas, cranberry sauce, fresh baked rol., choice of two desserts, milk.

Friday, Jan. 29 - Baked Lasagna w/meat sauce and Mozzarella cheese, buttered green beans, fresh baked roll, choice of two desserts, milk.

I DID IT!

Last year my only New Year's Resolution was to get rid of my ugly cellulite.

I started exercising at JOY in January and went from size 11 to size 7. I felt better and best of all I looked better.

You too, can have the body you always wanted! Call us now for details on how you can look better and feel better just in time for spring.

Linda
Manager
Joy Health Spa
Quincy

VALUABLE COUPON
8 GREAT WEEKS 19.99
with this coupon
Offer Expires 1-27-82

Quincy
102 Parkingway
328-9355
NOW - FREE BABYSITTING
MON-FRI 9-12

JOY HEALTH SPAS
MON. - FRI. 9 - 9 SAT. 9 - 3

LYNN MELROSE RANDOLPH
NASHUA, N.H. BERLIN, N.H.
DOVER, N.H. SALEM, N.H.
MANCHESTER, N.H.
SOMERVILLE, MASS.

- Sauna
- Showers
- Lockers
- Dressing Rooms
- Group Exercise
- Tailored Programs
- Nutritional Guidance
- Free Aerobics

BRAINTREE - 420 WASHINGTON ST. - SUITE B5 - 848-8520 Q.S.

TAX TIPS
by David J. Liben

BREAKS FOR TAXPAYERS WHO DON'T ITEMIZE
(Second in a series)

In last week's column, I talked about deductions you can claim for many of your car expenses — even if you don't itemize. And we said that if you bought your car or truck after 1977, you could be entitled to a rebate — from the IRS — of up to 10% of the purchase price. The amount of rebate depends on the year of purchase, useful life, and percentage of mileage that qualifies for deduction. The rebate is available even if you are reimbursed for your mileage.

Power tools, equipment, home computers, briefcases, calculators, and many other items you use in your work qualify as well. And the IRS will even add interest to your rebate check for items purchased in 1978, 1979, and 1980.

THE TAX CLINIC CHALLENGE
Bring us your completed return for a
FREE REVIEW

Your return is reviewed by an **experienced** tax consultant and attorney who **know** the tax laws **inside** and **out**, and take the time to work with you to legitimately **minimize** your tax. You pay our regular fee — based on the complexity of your return — **only** if we save you tax dollars. For an appointment or more details call or visit . . .

THE TAX CLINIC

Open year-round at 1566 Hancock Street, Quincy Center
In the law offices of Brian R. Clerkin
OFFICE HOURS: Weekdays except Friday 8 a.m. - 9 p.m.
Friday and Saturday 9 a.m. - 6 p.m.; Sunday Noon - 4 p.m.

479-7777 471-8687

Quincy Quiz

Two winners in the Quincy Quiz this week.

Tammie O'Brien of 391 Palmer St., Germantown, and Joseph Condon of 79 Bromfield St., Wollaston, win T-shirts.

Each week two Quincy Sun T-shirts and two Quincy Sun bumper stickers are offered as prizes in the Quincy Quiz.

The first two readers, one a mail subscriber, to submit to the Sun office in writing the correct answers to the week's five questions receive T-shirts. The next two receive bumper stickers.

One person in each home is eligible to compete in any one week and no person is eligible to win more than three T-shirts.

This week's Quincy Quiz:

1. In what section of the city is Ballou St.?
2. What is the name of Mayor McCauley's Administrative Assistant?
3. True or false: Leo J. Kelly is the senior member of the Quincy City Council in point of service.
4. The Quincy tax rate first went over $100 per thousand in: 1952? 1969? 1975?
5. High School Ave. connects what two Quincy Streets?

Answers to last week's Quincy Quiz:

1. Peter Kenney is Mayor McCauley's executive secretary.
2. True. Rep. Thomas F. Brownell is the dean of Quincy's legislative delegation with service dating back to 1972.
3. Essex St. is in the Squantum section of the city.
4. The Quincy City Hospital Board of Managers has 9 members.
5. The Beachcomber is located at 797 Quincy Shore Drive.

Paul Hack Receives Quality Award

Paul F. Hack of Quincy, a life underwriter for New York Life has once again been awarded the National Quality Award, by the National Association of Life Underwriters.

HIGHLAND MEDICAL ASSOCIATES

Birjinder Singh, M.D.
and
U. Prakash Rau, M.D.
are pleased to announce the association of
Ulhas B. Andalkar, M.D.
for the practice of
Internal Medicine, Nephrology and Hypertension
at

1681 Washington Street
Braintree, Massachusetts

875 Southern Artery
Quincy, Massachusetts

Office Hours:
By Appointment Only 848-6040
Morning, Afternoon, Evening & Saturday Appointment Available

O'Brien's Bakery
9 Beale St., Wollaston, 472-4025

JANUARY White SALE

Thurs. • Fri. • Sat only

White Bread
Vienna Bread **50¢** loaf

White Cupcakes $1.25 ½ doz
Cookies $1.25 doz
Rolls 89¢ doz

Proprietors: Jim & Jeanne O'Brien

The Problem Solver

JANE CANNISTRARO
DECORATING CONSULTANT

Q. I JUST PURCHASED A COVERLET AND DUST RUFFLE WITH MATCHING SHEETS FOR THE MASTER BEDROOM. I WOULD LOVE THE MATCHING DRAPERIES BUT THE SIZES AVAILABLE WILL NOT FIT MY WINDOWS.

A. The solution is simple. Just purchase extra sheets to match. Our workroom can make draperies for you in any style. Drop in or call me for a free consultation.

HANCOCK PAINT WALLPAPER AND RUG CENTERS

QUINCY 714 ADAMS ST
TEL: 773-4946

ANNOUNCING RETIREMENT INDEPENDENCE FOR ALL AMERICANS.

At 1st American Bank we believe that you should be able to afford retirement independence. And with our new Individual Retirement Accounts (IRAs), you can. Now almost everyone is eligible. No matter what you do. Or how much you make. Even if you already belong to your company's retirement plan.

HOW YOUR IRA WORKS.
You can now contribute up to $2,000 per year ($4,000 if your spouse also works). You get immediate tax benefits by deducting your yearly IRA contribution from that year's taxable income. And your interest accumulates tax-free, increasing your account by a larger amount each year. You only pay taxes at retirement, when your income figures to be a lot less.

WE LET YOU RETIRE A LITTLE BIT EACH MONTH.
You can open a variable rate IRA for as little as $50. Our monthly installment coupon book lets you tailor your contributions to your budget. So you can save for a rosy tomorrow without going in the red today. And because our 18 month variable rate certificates are based on the Donoghue Money Fund 30 Day Average,** you'll enjoy a return comparable to money market funds. The rate, which changes monthly, is currently **12.01%.** And like all 1st American IRAs, your savings are protected by F.D.I.C. insurance.

OR GET A FIX ON YOUR FUTURE.
If you prefer an 18 month fixed rate, choose our $1000 minimum deposit fixed rate IRA, currently paying **14.75%.** For information on other IRA or Keogh investment opportunities fill out the coupon below or call us at 436-1500. Or stop by any 1st American Bank office in Boston or the South Shore area.

WE'RE GIVING YOU CREDIT FOR A SMART MOVE.
For a limited time only, we'll give you a Royal Credit Card Calculator when you invest $2,000 towards an IRA or Keogh Plan. It's our way of giving you credit for taking the 1st American step towards financial independence.

I'D LIKE TO KNOW MORE ABOUT RETIRING INDEPENDENTLY WEALTHY.

Please send me more IRA information.
Name _____
Address _____
City _____
State _____ Zip _____
Telephone _____
Business Phone _____

Send coupon to: 1st American Bank, P.O. Box 17, Boston, MA 02125

1st American Bank
9 offices in Boston and the South Shore.
Phone 436-1500

Federal Regulations require penalty for early withdrawal. Member FDIC

Verenis Wants To Restore 'Focus' To Quincy Schools

(Cont'd from Page 5)

believe in getting involved in my community. I firmly believe that what's going on in the schools is not correct and someone needs a voice to try and change that. Thirdly, I supported a tax-cutting measure that cost me my job and if I'm supporting that I should be able to get out and speak my piece about it.

SUN - A lot of people thought of you as a riffed school teacher out to get even. There were no elements of that to it, were there?

VERENIS - None whatsoever. What's there to get even for?

SUN - The School Committee has lost a lot of its clout with the loss of fiscal autonomy. Is it just another city department now? What is the role of the School Committee now?

VERENIS - Let me put it this way: In Quincy, as soon as we get our financial house in order, the direction of the School Committee will not necessarily be in terms of dollars but rather in terms of education. What are we producing? Are we getting our money's worth? I think that becomes the critical focus of the School Committee. And what are we producing.

SUN - What do you feel you bring to the School Committee?

VERENIS - Having been an educator, I think I know what the needs of the kids are and what the needs of parents are and, of course, what the needs of taxpayers are. I'm trying to blend all of that together. That doesn't happen over night. But that might happen at the end of four years. I hope that it will be able to bring back a good solid focus to the School Department.

SUN - "Bring back." That implies that there was a good solid focus once and it was lost. How was it lost?

VERENIS - I think many school systems - Quincy included - in the early 70s, late 60s, in all the social upheaval that was going on in this country, we got caught up in the idea of being creative and innovative and that creativity and innovation was badly timed because it got caught up in the social turmoil of the times. That was all reflected in the schools, as a matter of discipline, as a matter of academics. There was no direction socially for them. When you have creativity and innovation in a classroom you create confusion and a lack of direction for students. And teachers and professionals as well. We find ourselves in somewhat of a wash of educational jargon and methods of teaching and so on and so forth. We lost focus of it.

SUN - Would it be fair to say that you don't want to see innovation and creativity in the schools?

VERENIS - No. I'm saying that the timing was bad. I'm saying creativity and innovation came at a time when social turmoil was taking place. I think the two of them did not mix well and created a lack of direction for teachers and students. Of course I'm not opposed to it.

SUN - What specifically would you do to change back to a good solid focus?

VERENIS - The school system is like building a house. The foundation has got to be there otherwise the house will crumble. The analogy, I think, is clear. If we take the student and make sure that the foundations of learning are firmly in place and then we take that house and that student and build ... that means the curriculum, what's being taught and its relevancy. Is this what we want our children to learn? And we begin to build from there. But we make sure that the foundation is firmly in place in the beginning.

SUN - It sounds like you're a three-Rs man.

VERENIS - Somewhat. You don't function unless you have the three-Rs. You can take your creativity and your innovation and cast it to the wind because it has no effect. It takes on the disguise of creativity and innovation if you don't have the three-Rs. I don't think anybody will argue with the three-Rs.

SUN - Haven't they been sort of derided recently? Aren't they regarded as old fashioned?

VERENIS - It might be. Education is like everything else. The pendulum swings back and forth. We're in the swing of the pendulum again. Through trial and error you learn. The curiosity is there so we'll try it and see what happens. If it doesn't work out to the satisfaction of most of us then we go back, but we take with us some of the things that we learned. Some of the things we learned were valuable and we can use them.

SUN - The pendulum is swinging back to what now?

VERENIS - I would say the pendulum probably is swinging back - not all the way back, not as a reaction - but people are saying, "Now wait a minute, we've gone a little bit too far with this thing. We've got to slow down and make sure that our house is in order, financially and academically, that we are giving our students the best education."

SUN - Is Proposition 2½ making it easier or more difficult to do this?

VERENIS - Ultimately, it's going to make it easier. We're going to know how much money we're going to have to work with and what we want to do and, on the ability we have to pay, that's what we're going to do. I don't know if that's clear enough.

SUN - What major changes, if any, would you like to see in the Quincy schools?

VERENIS - First and foremost, if you call this a change, we have to look at reorganization. That's critical. The way the plans have been presented, reorganization comes across as, "My God, they're going to close the schools!" In one sense, that's true, but if the School Committee adopts one of the suggested plans then it also means a different style of education. We could conceivably have a K through 8 system that's totally new to Quincy or we'll have a middle school concept which also is totally new to Quincy. Reorganization is a change that's going to have to come. It has to be in place so everybody knows where their children are going to school. This is what we're going with for the future. But we've got to be careful, too, what type of plan, what type of system, what kind of education will be used. That's critical.

SUN - Which of the plans that have been advanced do you favor?

VERENIS - I have no particular favorite. There were six and now two more have been added. That's the reason I have not come up with a conclusive answer yet. I think what we've got to do is look at them, to see which one is the best one educationally.

SUN - Are there some you would rule out right now?

VERENIS - Yeah. Plan 1, keeping the status quo.

SUN - Is there one you lean toward?

VERENIS - I'm not convinced the junior high schools as we've got them now are the best way to operate. Adolescence is a very difficult period for children, given the social conditions, I think we should make some adjustments. The middle school concept takes into consideration that children mature faster socially today. I don't think there's any doubt that most people, and I'm included, want four year high schools.

SUN - Why is that?

VERENIS - Because of the social maturation of students. Grade 9 is a difficult period to be alive in, both socially and physically. Those students are better suited to be in the high school situation.

SUN - Supt. Creedon has predicted all sorts of dire things for the Quincy public schools under 2½. Do you agree with him?

VERENIS - I think it's too early to tell. You have an elected body called the school committee and you have the City Council and the mayor. These people have got to sit down and work cooperatively for public safety and public education. So I think it's too early to tell.

SUN - It's possible then that there are dire things ahead for the public schools.

VERENIS - Anything's possible. I am not going to commit myself to anything that's dire and drastic. We'll wait and see and we'll work our way through it together. I'm not in the business of predicting.

SUN - Some people in the past have used the School Committee as a stepping stone to higher office. Do you see anything for yourself beyond School Committee?

VERENIS - No, I don't.

SUN - Why not?

VERENIS - I haven't thought about it.

SUN - Sometimes that happens instinctively, you don't have to think about it.

VERENIS - That's true. I'm a student of politics. This is the first time I've ever been involved in politics as a candidate, which, by the way, was probably a very valuable experience. I've studied it. I've worked with candidates. I've taught it. But I'd never been the center of attraction, so to speak, the candidate doing all these things. It was thrilling. It was exciting. It was a pleasure. And it was a learning experience, win or lose. Am I going to be the mayor of Quincy? I don't know. Certainly I can't say no. I enjoyed politics in my first experience. It's a tremendous ego gratification. It's incredible. Even I felt it. Gee whiz, this really is pretty spiffy. But I'm not a public type of person where my life becomes public and my finances become public and all that stuff. I don't like that. I enjoy reading everybody else's but I don't particularly enjoy having them reading mine. Which probably would be my greatest hindrance in any political career. I've always been a wait and see person. I've never really committed myself to something like that.

(This is the fifth and final in a series of Quincy Sun interviews with newly elected city officials.)

Norfolk County Bar Association

Lawyer reference service will help in selecting an attorney

If you need a lawyer and don't know one, call us and you will be referred to an attorney in your area who will talk to you for a nominal fee for the first visit.

P. O Box 66, Dedham, Mass.
326-8699
Call 10 a.m. to 2 p.m.

AN ENTIRE NEW GARAGE FOR $332 . . .

No. We're not in the garage building business. But the amount shown above is your total premium to protect a house with a replacement value of $60,000 with Homeowners Insurance in Quincy.

The rates we quote are almost always lower than available elsewhere.

If you lost your garage due to fire or other insured event you'd only pay a $100 deductible. The rest would be covered.

The policy protects against all risks with $100,000 liability and extended theft.

We've told you the price, now let us give you the complete listing of coverage for the money. We're Quincy people, asking to insure your Quincy home.

Richenburg

Philip Richenburg Insurance Agency, Inc.
10 Willard Street — P.O. Box 69
Quincy, MA 02269
471-2700

NEWSCARRIERS WANTED
Here's a chance to earn extra money by building a Quincy Sun home delivery route.
Telephone: 471-3100

North A Contender For Suburban Title

By TOM SULLIVAN

The Suburban League, which has been dominated in basketball by Cambridge Rindge and Latin and 7-foot Pat Ewing the last three years, is turning into a real battle for the title this year and North Quincy is very much a contender.

Going into last Tuesday's games, Brookline, beaten only by the Raiders, and Waltham were tied for the top with 7-1 marks, followed by Cambridge and North Quincy at 6-2. The Raiders were 7-3 overall.

Eddie Miller's North team, coming on strong, sought its fifth win in a row and seventh in eight games Tuesday against Weymouth South and Friday at 3:30 hosts Cambridge. Next Tuesday night at 8 the Raiders are home to South Boston in a non-league game.

North's 6-foot-10 center, Chip Bunker, has come into his own in recent games and the Raiders have surged with him.

In his last four games Bunker has scored 32, 26, 26 and 28 points and he sparked North to its fourth straight win and sixth in seven games last Friday, a 68-50 decision over Weymouth North.

Bunker scored 28 points, hitting eight for 10 from the free throw line, had 12 rebounds and blocked five shots.

"Chip has been playing up to his potential in every area," Miller said. "All he needed was a little confidence. In earlier games he had been a big factor with his rebounding and blocked shots, but he hadn't been scoring too well. Now that he has his confidence and our other players, who are very unselfish, are getting the ball into him, he should continue to be a dominating force in the league over the rest of the season."

North shot an outstanding 68 percent (26-for-38) from the floor, continuing to better its 60 percent shooting average.

"The boys are getting smarter in their shot selection," Miller said. "Of course, depending upon our inside game as we do helps boost our shooting average."

Wes Paul, who has been one of North's standouts all season and took up the scoring slack earlier, had 14 points in the win over Weymouth North and several assists.

Miller was pleased with the work of his bench. Eddie Carroll, 6-5 forward, who missed the Brockton game with a broken cheek bone, returned and saw limited action wearing a mask. He had two points and took down six rebounds.

Earlier in the week the Raiders had defeated Brockton, 54-49, as Bunker scored 26 points, grabbed 13 rebounds and blocked four shots.

Jim Kelly had one of his best games with eight points and 11 rebounds and Bob Flynn also had a fine game with 11 points.

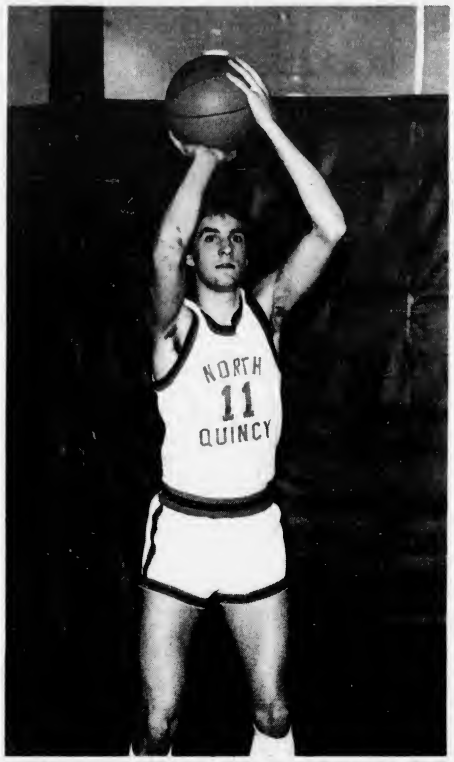

WES PAUL, senior guard, has been the leading scorer in most games for North Quincy and, when not scoring himself, has been feeding Chip Bunker, the Raiders' 6-10 center

Quincy Still Having Its Problems

Things haven't been getting any better for the Quincy basketball team, which not only is one of the smallest in the Suburban League but has been hampered by numerous injuries and illnesses.

Joe Amorosino's Presidents who, despite their handicaps, have given 100 percent in every game and never quit, lost two games last week to drop their record to 3-7.

Quincy will play Arlington in a non-league game Saturday at 5 p.m. at Boston University in a preliminary to the BU game. Next Tuesday the Presidents will play at Cambridge Rindge and Latin at 3:30.

One of the bright spots for Quincy has been the scoring of Peter Papile, the fourth leading scorer in the Suburban League with an average of nearly 20 points a game.

Quincy was defeated by Brockton, 63-44, last Saturday with Papile scoring 29 points.

Earlier in the week Brookline's Suburban League co-leaders topped the Presidents, 74-52.

Quincy, which hasn't had its full team available since the start of the season, trailed, 18-12, after a period, came back to tie it at 18-18 but then had 25 turnovers as Brookline pulled away.

Papile had another big night with 35 points, while Bob Mudge, another who has had an excellent season, had six points, eight rebounds, eight assists and three steals.

Sports

Quincy Fathers Club Football Dinner Saturday

Former Quincy High football player Greg Craig will be the guest speaker Saturday night at the 29th annual Quincy High School Football Awards Banquet sponsored by the Quincy Fathers Club at the Morrisette Legion Post.

Craig is a 1967 graduate of Quincy, graduated from Norwich University and is currently football coach at Morristown, N.H. High School.

The following awards will be presented: The Granville Award, Munroe McLean Award, Matthew Ivil Award, Armando Moscardelli Award, Robert Primavera Award, George Underwood Award, Frank and Elenior Osborne Award donated by Harold McCarthy, Paul V. Grasso Award donated by Bill Osborne, Queens Trophy, cheerleader awards, senior, junior and sophomore awards, Coaches Awards, Frank and Elenior Osborne Scholarship Award (to be presented to a senior in June), and the William Schaetzl Award (to be awarded to a North Quincy player).

Woodward Spring Shop inc

The South Shore's Most Complete Automotive Service and Parts Center

EXPERT FRONT END WORK AND ALIGNMENT
- FRAME STRAIGHTENING
- BODY ALIGNMENTS

EXPERT
- MUFFLER INSTALLATION
- DUAL EXHAUSTS
- PIPES
- BRAKES

SPRINGS
FOR ALL MAKES OF . . .
CARS • BUSES • TRUCKS • TRAILERS
AUTO SPRINGS INSTALLED WHILE-U-WAIT
WHEELS BALANCED
Springs, Axles, Frames
STRAIGHTENED • ALIGNED • INSTALLED

BODY RESTORATION AND PAINTING
- R-M & ACME AUTOMOTIVE PAINT
- DEVILBISS SPRAY EQUIPMENT
- BODY TRIM FASTENERS

WHOLESALE - RETAIL — COMPLETE AUTOMOTIVE PARTS
HEAVY TRUCK SPECIALISTS — AUTO MACHINE SHOP

Complete line of services. We have a full staff of professional and experienced automotive specialists.

471-6950
111 McGRATH HIGHWAY, QUINCY
Hours: 8 to 5:30 Mon. thru Fri.

HELP ARREST LEUKEMIA

you are cordially invited to attend a reception to benefit the Leukemia Society, Inc. sponsored by Norfolk County Sheriff Cliff Marshall on Sun. Jan. 31, 1982 2:30 p.m. - 5:30 p.m. Batterymarch Park - Quincy

subscription $10.00

hors d'oeures music & dancing

Celebrity Guests and Sports Stars From Red Sox, Celtics, Bruins, Patriots and Patriots Cheerleaders will attend.

Children Accompanied by an Adult Admitted Free
Bring Your Cameras for Photos with The Celebrities

For Ticket Information Call
Dedham 329-6730

Raiderettes Slump

The North Quincy girls' basketball team, which rolled to a 7-0 record, slumped last week and lost two games (three losses in four games) to drop to 8-3 (5-3 in the Suburban League).

The Raiderettes, who lost seven of their top nine players from last year's first tournament team ever, tried to rebound Tuesday against Weymouth South. Friday they will play at Cambridge Rindge and Latin at 3:30 and next Tuesday will host Minuteman Regional at 3:30 in a non-league game. There will be no junior varsity game that day.

Last Friday the North girls, probably feeling the effects of their three-overtime loss to Brockton earlier in the week, fell behind, 13-0, at the start and, despite cutting the lead twice to seven points, lost to Weymouth North, 54-37.

"The girls were just asleep out there and couldn't do anything right," Coach Paul Bregoli said. "We trailed, 15-4, after one period and I put in some reserves. Janet Petkun and Mary Ellen Timmins did well and we cut the gap to seven points at the half."

The starters returned in the second half but Weymouth outscored the Raiderettes, 15-3, and increased its margin to 40-20.

Bregoli inserted some junior varsity players and Karen Boutilier and Joanne Keenan turned in fine performances as North again moved to within seven. But Weymouth came back to pull safely away.

JoAnn Runge scored 14 points, and Chris Choukas had nine points and 15 rebounds. The Raiderettes have been hurting with several players hobbled by injuries.

North Quincy dropped a 57-56 heartbreaker to Brockton in three overtimes in a game the Raiderettes could have put safely away many times.

North held a 15-10 lead in the first period but Brockton tied it at 24-24 at halftime. The Raiderettes took a 36-34 edge into the fourth quarter.

With 10 seconds left to play in regulation time, North trailed by a point. Simone Koch hit a free throw for the Raiderettes to send the game into overtime.

The teams remained tied after two OT periods but, with 40 seconds to play in the third extra session, North led by three points.

A Brockton player was fouled and missed the first end of a one-on-one. However, a North girl committed a lane violation, giving the shooter another chance and this time she hit both shots to put Brockton a point behind.

The North girls tried to hold the ball and run down the clock but were the victims of a questionable traveling call, giving Brockton the ball with 23 seconds left. With just one second left Heidi Schuberth threw up a "hail Mary" shot and it hit to give Brockton the victory.

"Our shooting was atrocious," said Bregoli, whose team hit on just 20 for 89 from the floor and 16 for 41 from the foul line. "I can't believe the chances we had. We should have been way ahead at the half and then, in overtime, we missed eight breakaway layups."

Runge scored 21 points, had 15 rebounds and six steals. Choukas also had a good game with 23 points.

-- TOM SULLIVAN

● *Executive Hockey League*

Dyment's Hat Trick Sparks Beau's

Steve Dyment had a hat trick to lead Beau's Place to a 9-6 victory over Adams Sports in Executive Hockey League action Monday night at the Youth Arena. Ken Gardner and Jack Aldred had two goals apiece and Charlie Chambers and Mark Matanues one each. Gardner and Aldred had two assists apiece and Matanues, Don Bonito and Rob Craig one each. For Adams Dennis O'Connell had a hat trick and Bob Murray, Paul O'Brien and Alan Gullickson one goal each. O'Connell and Bob Murray had two assists each and Paul Bausemere one.

Luke's Lounge and Budget Rent-A-Car battled to a 6-6 tie. Ed Dwyer and John McNeil had two goals each and Kevin Sullivan and Ed Lenihan one apiece for Luke's. Dwyer had two assists and Lee Staskywicz and Ralph Freeman one each. For Budget Steve Marini had two goals and Colin Campbell, Charlie Watts, Jim Horner and Bob McCarrick one each. Art Boyle, Mike Haynes and Horner had two assists apiece and Joe Verlicco, Marini and Ted Ahola one each.

Dayce's Place rolled over Washington Tap, 10-3, sparked by Kevin Lewis' hat trick. Jack Valle and Dave Mullen had two goals apiece and Frank McAuliffe, Jerry Ionalli and Joe Casey one each. For Washington Ralph Gibbs had two goals and Dick McCabe one, Marty Olson had two assists and McCabe and Gibbs one each.

Pee Wee As Win 3

Quincy's Pee Wee A hockey team won three non-league games during the past week, defeating Hyannis, 5-2; Yarmouth-Dennis 5-1, and Wareham, 8-2.

In these games Matt Furtado scored five goals, Bill Roche and Mark Zimmerman three each, Jon Hays and Bill Connolly two apiece and Jay Rodriguez, John O'Connell, Bob Roche and Chris Boussy one each.

O'Connell had four assists, Furtado, Hays, Zimmerman, Jon Bertoni and Bob Roche two apiece and Bill Roche, Rodriguez, Connelly, Mike Tenney, Dave Krunellis and Chuck Hughes one each.

Quincy Sun
NEWSCARRIERS
Wanted

Call 471-3100
or Apply In Person

The Quincy Sun
1372 Hancock Street
Quincy Square

Sports Memories

January, 1943

By TOM HENSHAW

School Committee Asked To Reconsider War Sports Ban

The City Council passed a resolution asking the School Committee to reconsider its "hasty" decision to ban all interscholastic sports except football for the duration of the war.

"There is a real need for competitive sports in the schools," said Councillor Joseph J. Kendrick, noting that Army and Navy training programs for high schools stress the need for such activities.

Meanwhile, unofficial basketball teams from Quincy and North Quincy High Schools, calling themselves "Carter Orphans", after Athletic Director James Carter, were playing schedules that included high schools.

The North Quincy Orphans, coached by student John Edward (Tubby) Williams, dropped dimes in the farebox of an Eastern Mass bus and journeyed to Weymouth where they trampled the Maroons, 79-36.

Eddie Humphrey led the unofficial Raiders with 23 points while Bus Seager had 16 and Bud White 10.

The North Quincy lineup included: Seager, White, forwards; Humphrey, center; Creedon, Reid, Goldberg, Meade, guards. Johnny Creedon was named captain for the game.

The Quincy Orphans, the unofficial basketball team from Quincy High School, got into hot water by failing to show up for a scheduled game with the Clapp Memorial Alpha in Weymouth.

Bruce Saunders, manager of the Clapp Memorial team, said the Alphas will have "no further dealings with local teams which lack the responsibility to fulfill previously booked encounters."

INTRAMURAL ACTION

Athletic attention at Quincy High School turned to the intramural basketball league, an eight team loop directed by Munroe MacLean, the varsity basketball coach in better times.

Jackie Page tallied 15 points to lead the P-47s to a 25-22 victory over the Boston Bombers; Jack Mathieson and Paul Quintilliani sparked the Thunderbirds to a 29-9 win over the Hurricanes.

Capt. Jimmy Papile and Vin McDonald had eight points apiece in the Spitfires' 23-19 decision over the marine Interceptors and Capt. Ed Ciochetti scored eight points as the Flying Tigers beat the PBYs, 20-14.

CRUSADERS WIN

Red McCellan scored two goals and assisted on another as his Merrymount Crusaders downed Old Colony DeMolay, 4-0, in a Quincy Hockey League game on Sailors Home Pond, Wollaston.

The Merrymount lineup included: Brady, goal; Kemp, Peterson, defense; McCellan, Christian, B. Slavin, forwards; Gullickson, J. Slavin, Gallagher, Sprague, Reid, spares.

In a non-league contest, McCellan scored two goals in a 10-minute overtime to give the Crusaders a 13-11 victory over the Wollaston Hockey Club. The score was tied 9-9 in regulation time.

ORPHANS WIN AGAIN

Bud White scored 13 points and Bus Seager added 12 to lead the North Quincy Orphans to a 48-22 victory over Milton Academy in a game marked by fine defense by Duke Goldberg and Tommy Meade.

CHURCH LEAGUE TIE

The St. Johns basketball team, led by Slum Salvati and Tony DiTullio, moved into a tie with Sacred Heart atop the Greater Quincy YMCA Church League with a 29-20 win over Beth Israel.

The St. Johns lineup: DiTullio, Grazioso, Vergobbi, forwards; Salvati, center; Sondonato, DeAndrea, Dodd, guards.

The Beth Israel lineup: Cutler, Feldman, forwards; Nankin, Silver, centers; Kramer, Cohen, Sternberg, guards.

WILLIAMS BEST

Ted Williams, who was fined $250 by Red Sox Manager Joe Cronin for "loafing" and "sulking" during the 1942 season, was chosen player of the year by the New York Chapter of the Baseball Writers of America.

ELLIS LOSES

George (Sonny) Horne, 159, of Niles, Ohio, outpointed Eddie Ellis, 154, of Quincy to win a split decision in their eight-round feature bout on the Boston Boxing Association card at Mechanics Building.

SPORTS BITS '43

Horace B. (Horrie) Call, coach at South Junior High School for the past 10 years, resigned to become coach of baseball, basketball and football at North Attleboro High ... The all star team chosen by the Baseball Writers Association included Ted Williams, Johnny Pesky and Tex Hughson of the Red Sox ... The New York Yankees traded star pitcher Lefty Gomez to the Boston Braves.

Quincy Icemen Score 5 Big Ones To Down North

Quincy's hockey team, which is having an up and down season, last week turned in its finest performance, scoring five goals in the third period and walloping North Quincy by a surprising 9-4 score.

The win improved the Presidents' record to 4-4-0, while the Raiders dropped to 3-5-1.

Quincy, which played at Cambridge yesterday (Wednesday), will host Waltham Saturday at 7:50 t the Youth Arena and next Wednesday will play Brockton at Asiaf Rink in Brockton at 7.

North played Newton North yesterday, will play Brookline Saturday at 6:30 at the Watertown Rink and next Wednesday will host powerful Weymouth North at 6:40 at the Youth Arena.

At the start of the season it was agreed that Quincy would score plenty of goals but the defense and the play of the goalies were suspect.

Several Presidents scored their first goals of the year in the victory over North, which pleased Coach Bob Sylvia.

"If anyone told me we'd beat North Quincy like this I wouldn't have believed them," Sylvia said. "The players just started to click in the final period."

One of the bright spots for Quincy was the work in goal of senior Andy Shannon, who had taken over the duties in the previous game and Sparked Quincy to a 3-2 win over Newton North. Shannon allowed two goals in the two periods he played.

"My hat's off to Quincy, they played a fine game," said North coach Kevin Lewis. "Shannon did an excellent job in goal."

Each team scored a goal in the opening period, Rich Monahan scoring for Quincy unassisted and Keith Smith tying it for North with Kevin White and Kevin Duff assisting.

The Presidents went up, 4-2, in the period, as Mike Nourse scored the first of his two goals with Brian Silcox assisting, Duff tied it up for North with assists for Billy Nee and Mike Cullen, Kevin Craig scored for Quincy with Doug Concannon assisting, and Nourse scored again with Monahan and Bill Lamie having assists.

Then came the explosion. In the final period Silcox scored unassisted, Mike Chennette scored from Craig, Lamie scored from Bill Bomar and Monahan and Steve Baylis scored unassisted to make it 8-2. Tom Lester scored from Tim Joy for North, Concannon scored Quincy's final goal from Chennette and Duff scored his second goal unassisted.

North was idle last Saturday and Quincy absorbed a 10-2 walloping at the hands of Weymouth North, which improved its record to 8-1.

Craig scored both goals for Quincy.

EDDIE CARROLL, former North Quincy High School player, was named the Most Improved Player in the pro division of the Championship Basketball School recently conducted at Mass. Maritime Academy.

Quincy Girls Edge Brockton In Overtime

Although it lost eight players from last year's tournament club, the Quincy girls' basketball team is rolling along with an 8-2 record going into last Tuesday's Suburban League game with Newton North.

The First Ladies will play at Westwood at 8 p.m. Friday in a non-league game and next Tuesday will host Cambridge Rindge and Latin at 3:30 p.m. in a league game. Westwood has had a remarkable record over the past few years and dominated girls' basketball in Eastern Mass.

Last Friday the Quincy girls edged Brockton, 51-49, in overtime as Nancy MacDonald, the league's number two scorer with an average of nearly 20 points a game, took control in the extra session.

Mary Kamb had kept Quincy in the game during regulation time as she scored 17 points and dominated the boards with a game-high 21 rebounds.

Mary Ann Agres had 12 points for the high flying First Ladies.

Earlier in the week Quincy had rolled over Brookline, 51-31, as MacDonald, who had been injured, returned and led a second quarter rally.

MacDonald sat out the first quarter with an ankle injury, but returned with her team down by two points and scored eight of the First Ladies' 18 second-quarter points to give them a lead they never lost.

Agres had 14 points, Kamb had 12 and Meg Goldrick came off the bench to shut out Brookline's leading scorer, Debby Bluestone, in the second half. Bluestone had scored 10 first-half points.

Broad Meadows Girls Defeat Atlantic For 7th

The Broad Meadows Junior High girls' basketball coach completed the second round (of three) of the season last week by defeating Atlantic, 39-25, to improve its record to 7-1.

Lauri Fratilille was high scorer with 14 points and Capt. Joan Agres hit for 12.

Central handed BM its lone loss, 29-16, with both teams missing key players. Central took control of both boards and their speedy, pinpoint passes were too much for BM. Terry McLaughlin had 12 points for Central and Agres and Fratilillo again sparked BM.

Broad Meadows pulled out a last-quarter 26-21 victory over Sterling after the teams were tied going into the finale. Denise Loud was high with 10 points.

Practicing a zone press for the first time, Coach Chris Prediville's BM girls defeated Point, 31-20, as Kathy Thornton played excellent defense and Linda Mahoney dominated the boards. Fratilillo was high scorer with 10 points.

Coach Susan Beven's Broad meadows junior varsity team is 4-4

North Girls Gym Team Edged By Brookline

The North Quincy girls' gymnastics team lost a 118.1-115.6 squeaker to Brookline last week in a Suburban League meet. Brookline is the defending league champion.

North's Jill Connolly placed second in the vault with an 8.6 score. Following the vault the Raiderettes trailed by less than a point.

Natalie Nigro and Julie Nee tied for third in the floor exercise with scores of 7.8. Catherine O'Brien scored a 7.5 in this event.

The balance beam event saw North pick up two points as Kristen Dever placed second at 7.5 and Nee was third at 7.3. North had a slim lead after that event.

The meet was decided by the uneven bars, which Brookline won.

North's Dever placed third at 7.3 and O'Brien scored 6.8.

One fourth of the body's bones are in the feet.

AUTO HEATER & RADIATOR SERVICE
Electrical Controls
Complete System Service
MORSE'S
Auto Radiator
179 W. Squantum St.
Walk to the No. Quincy T
328-7464

FLAVIN INSURANCE AGENCY
Complete Insurance Service
Since 1925
Auto ● Home ● Life ● Business ● Flood
1085 Hancock Street
Quincy Center
479-1000

America's Finest
ATHLETIC JACKETS
for the entire family
EXPERT EMBROIDERY
Done on our Premises
JUNIOR S ADULT 6X
Group Prices Available
A. E. GOODHUE CO.
15 School St., Quincy
472-3090

SOUTH SHORE TILE
DISTRIBUTORS, INC.
SOUTH SHORE TILE DIST
WE HAVE MOVED TO OUR NEW ADDRESS
338 Washington St.
QUINCY 471-3210
DISTRIBUTOR OF MID STATE TILE
CERAMIC TILE FOR ALL AREAS
SEE OUR GIGANTIC TILE DISPLAY
DOMESTIC IMPORTED WALLS & FLOORS
HOURS: 7 to 5 Monday thru Friday - Thursday Night til 9

GYMNASTICS INSTRUCTION
THE SOMERSAULT CENTER
(1981 New England USGF Boys Champions)
23 FARRINGTON STREET, QUINCY MA
DIRECTOR: TOM FONTECCHIO -
Former Milton H.S. Varsity Gymnastics Coach
1978 National H.S. Coach of the Year
1978 & 1981 Boston Globe Coach of the Year
For Boys and Girls Ages 2½ thru high school
Small Clases (limited to 6 students/instructor)
Classes - Mon thru Fri 3-7 p.m. Sat 9 a.m. to Noon
Fully Equipped Gym - New AMF equipment - rebound tumbling floor
New classes starting Feb. 1st - Open House Sun. Jan. 31 1-6 p.m.
Call Now For Information - 328-9405

● *Track*

North Girls Breeze By Brockton

The North Quincy girls' track team, with several underclassmen turning in outstanding performances, breezed by Brockton, 66-22, last week to improve its record to 4-0.

Lou Tozzi's Raiderettes faced Waltham yesterday (Wednesday) and next Wednesday will face Newton North at 3:30 at Cambridge. The scheduled meet with undefeated Weymouth South was postponed and will be made up in February. Spectators are invited to attend the meets.

In last week's easy win over Brockton Sophomore Tracey Corrigan won the two mile with Ann Gorczyca second, Nancy McCarthy won the mile with Regina Nagle third, Sheila Barrett won the 1000 with Linda Kennedy second and Meg Leary third to complete a sweep, Deirdre Donovan won the 600 with Karen Lindenfelzer second and Mary Gannon third for another sweep, Mary Kate Kennedy won the 300 with Lisa Reynolds third and Bessie Kacy was second in the 50.

Michelle Millane won the shot put with a toss of 42 feet, 7 inches, a new school record, and also had a toss of 42 feet, and Caryn Smith was second, Karen Crehan won the high jump with Georgia Traficante second, Marie McGurl was second and Linda Welby third, and the relay team of McCarthy, Mary Kate Kennedy, Barrett and Jean O'Hare won.

"Our younger girls are doing a tremendous job for us and underclassmen have scored 79 points in our last two meets," Tozzi said. "Debbie Kiley has done well in the 50 and five freshmen, Georgia Traficante, Tracy Coull, Meg Leary, Jean O'Hare and Lisa Fitzgerald, are doing very well."

-- TOM SULLIVAN

Quincy Wrestlers Win 3 Matches

The Quincy wrestling team enjoyed its best weekend of the season, winning three matches in two days to improve its record to 11-0.

The Presidents will face their biggest test of the season Saturday when they face state champion Lowell at Lowell at 2 o'clock.

In last Friday's 33-21 win over Brockton, Joe Monahan won by pin at 107 pounds, Joe Madden won by pin at 121, Gerry McSharry won, 10-5, at 128, Glen Oriola won by pin at 140, Darrin DeCoste won, 6-5 at 147, Steve Ricci won by pin at 167 and Mark Picot won by forfeit at 188.

In a 39-12 win over Whitman-Hanson Saturday, Dave Coulter won, 7-3, at 100 pounds, Monahan won, 6-3 at 107, Mike Notarangelo won 7-3 at 114, Madden won by pin at 121, McSharry won by pin at 128, Mike Miller won by pin at 134, Bill Rollins won, 8-2, at 169, Picot won by pin at 188 and Jamie Gravalese won by pin in the heavyweight division.

The Presidents also defeated Durfee, 40-16, Saturday. The Quincy winners were Coulter, 8-5, at 100; Notarangelo, 4-0, at 114; McSharry by pin at 128, Shaun Wynn by pin at 134, Oriola, 4-0, at 140; Ricci by pin at 157, Picot by pin at 188 and Gravalese by pin in the Heavyweight bout.

"What we've done belongs completely to the kids," Coach Carmen Mariano said. "I've never had a team work harder. If they keep it up and stay healthy, they could surprise a lot of people."

More Sports On Pages 25, 26

NEWSCARRIERS WANTED

Here's a chance to earn extra money by building a Quincy Sun Home delivery route.
Telephone: 471-3100

Stay Alive!

By John Valante

SLEDDING INJURIES

Sledding is the old favorite of the winter sports scene, but it can cause serious injuries to youngsters.

Of 198 patients admitted to one Californis hospital because of sledding accidents, 181 had been hurt while in uncontrolled areas such as streets while 17 were injured in controlled areas, such as parks and regular winter sports areas. The injury is low because boulders, trees and other obstacles have been removed from the runs; paths are provided to prevent sledders from climbing in a head-on collision course with downgoing sledders and adequate space is provided at the bottom for run-out.

When your youngsters go out for sledding, see to it that they're headed for a safe place, particularly one that's away from traffic and offers no visible or hidden hazards.

This information has been brought to you as a public service by NABORHOOD PHARMACY, 406 Hancock St., No. Quincy.

OUR SERVICES INCLUDE:
Charge Accounts
Delivery Service
Insurance Receipts
Free Gift Wrapping
Ostomy Supplies
Tax Records on Request
Utility Payments Mon. - Sat. 9 - 5

Phone: 328 - 3426

JOSEPH STREADWICK, second left, a volunteer coach with the Quincy High School Wrestling Team for eight years, recently donated $1,000 to the team. Head of the Quincy YMCA wrestling program for some 55 years, Streadwick has been a supporter of the high school program since its inception in 1974. The money will be used to establish a scholarship in Streadwick's name for worthy team members who graduate. From left, are Carl Leone, coordinator of athletics; Streadwick; Carmen Mariano, QHS wrestling coach; and School Supt. Dr. Lawrence P. Creedon.

(Quincy Sun Photo by Dave Gilbody)

Joe Streadwick: Still Going Strong At 80

By PETE ZOIA

Joe Streadwick, assistant wrestling coach at Quincy High School, has had a full and interesting career in the world of wrestling.

Joe says being 80 years old hasn't dampened his enthusiasm in helping Carmen Mariano, Quincy head coach. Streadwick previously coached at Weymouth High School, before it was a two-school town. This is his eighth year helping the President's wrestling team.

Joe was inducted into the Wrestling Hall of Fame by the New England High School Wrestling Coaches in 1979, the same year Quincy was Suburban League Champion.

Joe started out as a boxer representing the Cambridge "Y" in 1926, winning the 125-pound championship. He thought he would try something different so he joined the Boston Young Men Christian Union wrestling team. As captain, he led them to second place in the NAAU meet at Grand Rapids, Mich. in 1929.

Many of his "boys" who wrestled under Joe's tutelage at the Quincy "Y" were, Gus and Alex Kuhns, Jack Donovan, Charles Bodine, Jim Moriarty, Fran Long, Tom Colman, Bob Harrold, Ward Walker, Charlie Calderwood, Bill Cadger, Frank Bissell and Ed Trudeau.

He coached Dave Sjosted, a three time NEAAAU title holder, Alex Kuhns a 135-pound and 145-pound two state "Y" champ. Another of his prize pupils was Alex's brother Gus, three-time finalist in the NEAAAU tourney. Joe also imparted his wrestling wisdom to Norm Collier, a great 155-pound runnerup in the state meets, and Walter Pecce, who also made a name for himself as a star lineman on the Quincy High football team.

Jim Peckham, Russ Peterson, Neil Lancaster and Don Rutherford all became champions of their class under Streadwick at the Quincy "Y".

After winning many medals, Joe lost at the 1931 United States Olympic finals, coming in second. Joe's entire life has been centered around helping young men in their athletic careers. This gives him a great amount of satisfaction, teaching wrestling and also what life is all about.

The name Streadwick soon became famous after he started this 12-year wrestling career that began at the Boston YMCU. He copped three NEAAAU 145-pound crowns and finished in the runnerup spot in three other contests.

On one occasion Joe had to wrestle five times in one evening at the National Tourney where, in his final bout, he just missed pinning Arlie Thompson, a repeat champion, from the famed Oklahoma A. and M. college wrestling team. Thompson praised Streadwick for his fine effort.

Joe faithfully does exercises starting at 6:45 every morning. Weight lifting may seem new to many, but Joe was weight lifting fifty years ago and is still at it. He preferably concentrates on stomach muscle exercises and his present body shows the rewards he has reaped from faithfully taking care of himself.

Up to five years ago, Joe ran 12 miles daily. He retired from the Pneumatic Scales in North Quincy after 44 years, never missing a work day. Whenever there was a snowstorm, he would put on his wrestling outfit and run to work from Braintree. His fellow employees remember the day he wore shorts while he worked, an unheard of event in the 1940's.

He taught Sunday school for 30 years at the heritage Methodist Church in Braintree, with children in the 10 to 16 age group fighting to get into his class.

Joe was always active after he won numerous medals and trophies at wrestling. His nature classes traveled frequently to the Blue Hills and as president of his church's Mens Club he arranged for trips to the Bruins and Celtics games.

Joe loves singing hymns in church but prefers the "old time" hymns. He has written poems that inspire athletes.

Joe won many golfing trophies. He was a member of the Pneumatic Scale team of the Industrial League. He was the recipient of the Doug Kerr Memorial Trophy at the Braintree golf course. After his wife died in November, 1980, he donated over 50 of his trophies and medals to the Quincy "Y". During his long coaching career, he produced 21 championship teams. He is proud to have been named to the Amateur Wrestling Hall of Fame.

In 1972 he received the Ben Hodgkinson Award for his outstanding work with young people.

Square dancing was a great pasttime also, Joe enjoying himself at the Braintree Congregational church with Bill White, the caller and at Kramers in Weymouth.

Presently Joe Streadwick bowls twice a week in Nantasket, averaging 92.4. No idle moments for him.

Many generous donations from Joe have been given to the Masonic Home in Charlestown in memory of his wife, a sizeable donation to the Delta Lodge A.F. and A.M. Braintree, another to the South Shore YMCA and recently to the Quincy High wrestling team. He was presented a placque in appreciation of his tremendous help to the schools wrestling teams over the years.

Joe is an active member of the Taleb Brotto of Quincy. Every winter he visits his brother Steve in Florida, getting in some golf in the meantime.

This man has been connected with wrestling as a competitor, coach and referee for over 50 years and hasn't tired of it yet. He still enjoys going to college wrestling meets whenever he can fit them into his busy schedule.

For a man reaching 80 years of age, Joe Streadwick is a physical marvel who could pass for a man 20 years younger. He is certainly a credit to the city of Quincy for giving of his time freely to help young men become better citizens.

My Ideal

By JOE STREADWICK

I want to play this game called life
With a strong hand and heart
I want to smile through each mistake
Working hard to make a fine start.

I want to believe in those I meet
and have them come to know
That out of all my faults they'll see
The good that will later grow.

I want to acknowledge the errors I make
And have the strength to say,
"The fault was mine, and mine the blame--
Yours is the better way."

Give me the courage to do the right
And wisdom to know the wrong
Give me the heart to come smiling through,
When Life is no sweet song.

Make me the kind of a pal I'd choose
To be a pal of mine
Quick to forgive and ready to help
Square and clean and fine.

Pigeons Cited In Auctioneer License Denial

By NANCY McLAUGHLIN

A Germantown man was denied an auctioneer's license by the Quincy License Board Tuesday after he and the Health Commissioner tangled over the feeding of a large number of pigeons at the man's home.

Health Commissioner Dr. Robert P. McKeogh made the motion to deny the license. Police Chief Francis Finn seconded the motion and Building Inspector Allan MacDonald also went along with the denial.

Fire Chief Edward Barry was opposed, and City Clerk John Gillis did not vote.

Frank Santa Lucia of 14 Howe St., told the board he was applying for an auctioneer's license to sell new and used hotel and restaurant equipment.

Dr. McKeogh asked Santa Lucia about the "health department problem" at his home which, he said, involved a large number of pigeons that were being fed and then defecated on neighbors roofs which caused damage over a period of time.

Dr. McKeogh said that 100 pigeons were seen on a roof at one time, and that he has written to Santa Lucia about the problem.

Santa Lucia contended that his premises are not a health hazard, and that he feeds wildlife in general.

"I don't feel I'm doing anything wrong," said Santa Lucia, "my grounds are kept up to par."

Santa Lucia said he and his family are involved with animals and have nine cats and three dogs.

He also said it wasn't fair to imply that he "lived in a pig pen".

"My neighbors complain about anything I do," said Santa Lucia.

Building Inspector Allan MacDonald conceded that he'd be upset if he lived in that neighborhood.

Barry suggested the matter be continued "to see if it can't be resolved."

But Finn seconded Dr. McKeogh's motion saying, "If he's not cooperative with his neighbors, he won't be cooperative with us."

OUTGOING COMMANDER of the Quincy Veterans' Council John M. Gillis, left, passes the gavel to incoming commander Roger Whitcomb, at installation ceremonies Saturday at the Fore River Club House as Past Commander Arthur I. Senter, parade chairman looks on.

Tsongas Warns Quincy Soviet Nuclear Target

(Cont'd from Page 1)

decision making process of government. He said decisions to wage war or make peace are now being made by adults. These decisions affect the future of all young people, he concluded.

Health Care Insurance was brought up by John J. Flynn of 109 Curtis Ave., Quincy, who said that Massachusetts Blue Cross-Blue Shield had constructed two multi-story buildings costing millions and millions of dollars in downtown Boston during the last ten years. In addition, Flynn continued, Blue Cross-Blue Shield planned to build a sizable clinic in nearby Braintree at considerable cost to subscribers.

He pointed out that subscribers under the non-group plan are now faced with another substantial increase in premiums for their health care. Flynn then posed two questions:

"Are these two buildings and the proposed clinic the reasons why rates are being increased or is it really the cost of health care for the non-group subscribers?

"Why aren't we, the non-group subscribers made up mostly of retired and older persons including the poor, considered as a group? We are, in my estimation, the largest group under that program."

Tsongas said he would look into the cost factors of the buildings and clinic referred to and promised to report his findings to Flynn as soon as possible.

Tsongas said that most of the increases in the cost of health care are due to hospital and doctor fees. He urged continuation of preventive medicine funding as one way of controlling such costs.

Transportation of Quincy senior citizens to housing facilities providing hot meal programs was another issue raised by Flynn who is also secretary of the Pagnano Towers Association, a senior citizens organization at the Pagnano facility in Quincy Point.

Flynn said a bus which transports senior citizens to the Martensen St. facility for hot meals was out of commission and many elderly people throughout the city were without any transportation to Martensen St. Massachusetts had received some $780,000 from the Federal government to provide such transportation and other services for the senior citizens throughout the state, he said.

Tsongas said he would check into this matter and get back with a report.

Energy problems such as, coal versus nuclear energy, developing new methods to harness solar energy, conservation of gasoline, budgets, deficits, and how to control spiralling inflation were also discussed.

On solar energy Tsongas said 95 percent of houses being built today, including those in Quincy, are being constructed without taking advantage of the position of the sun and without regard to proper insulation.

A man who identified himself as Charles Murphy, a resident of Quincy for the past 11 years, caused a stir when he questioned Tsongas about his activities during the Vietnam war.

Murphy said he had contacted some editor at the Lowell Sun, a daily newspaper in Tsongas hometown, concerning charges that Tsongas allegedly burned an American flag and dodged the draft during the Vietnam war era.

Tsongas pressed Murphy for the name of the editor at the newspaper but Murphy failed to identify the editor by name.

Tsongas said he had joined the Peace Corps in 1962 when John F. Kennedy was President prior to the Vietnam outbreak. He also said that he had participated in anti-Vietnam war demonstrations but emphatically denied that he was a draft dodger and had participated in burning an American flag.

He cautioned Murphy that such serious allegations must be substantiated by Murphy with documentation.

Tsongas told the audience he was pleased to play a role in obtaining federal assistance to preserve the Church of the Presidents in Quincy Sq. as a national shrine.

He said he supports stiffer penalties for persons found guilty of driving while under the influence of drugs and alcohol. He said he would work on the national level to bring about stiffer penalties.

Massachusetts will be able to buffer the Reagan administration budget cutbacks because of the high technology industry within the Commonwealth, he declared.

The quality of life in this state is one of the main attractions to the recruitment of new industry, Tsongas said.

McCauley May Seek Prop. 2½ Exemption

(Cont'd from Page 1)

in the budget and that figure is not readily available.

McCauley opened the cover on the budget Monday with several small departments and he chose the wire inspector's budget as an example of what he is up against in trying to cut 15 per cent.

The wire inspector, who had a budget of $40,000 in fiscal 1982, came in with a request for $60,000 instead of the $34,000 under the 15 per cent reduction.

His request for 1983 included an assistant so that the inspector, who is the only person in the department, could take his month's vacation.

McCauley said he turned him down but gave him $2,187 to hire a 30-day vacation replacement. If the post were vacant for four weeks, electrical work in the city would be held up for that time.

To complicate matters further, the wire inspector was paid at the rate of $23,407 last year and, under a new contract, gets $23,782 this year with a $375 raise due next July 1.

"We can't touch that," said McCauley. "We are dealing with reality here. I can say cut but there are contractual obligations that can't be cut."

Even after cuts in expenses, the wire inspector wound up with $42,518 or more than $2,500 over last year.

The budget sessions with department heads will continue tomorrow (Friday) and Saturday.

Tomorrow the departments under scrutiny will be Mayor's office, City Clerk (including City Council Election Department and License Board), Auditor, Personnel and Solicitor.

Saturday's hearings will involve Park and Recreation (including Forestry), Cemetery, Library and Zoning Board of Appeals.

License Board Asks For 1 A.M. Closing Question

The License Board voted Tuesday to request that state legislators introduce a bill that would put the question of 1 a.m. closings for liquor establishments on the November state ballot.

At last week's board meeting, members had voted to ask the city council to put the matter on the 1983 city election ballot as a way to reduce the number of traffic accidents involving drunk drivers.

Police Chief Francis Finn had opposed that move saying it was unfair to local businesses since establishments outside the city would be allowed to remain open.

Finn did not oppose the state wide measure.

Crafts Night For Mothers Cooperative

The Quincy Mothers Cooperative will meet Wednesday, Jan. 27, at 7:30 p.m. at the Lincoln Hancock School for a crafts night.

For more information, call Anita Savela at 479-5986.

19 Chosen For Jury Duty

Nineteen residents of Quincy have been selected for jury duty starting March 1 in Norfolk Superior Court. They are:

Rhonda J. Aufiero, Bradford St.; Shirley H. Hill, Billings Rd.; Dorothy F. Lynch, Quincy Shore Drive, Dawn P. Sullivan, Lowe St.; Marie R. Martin, Hillside Ave.; Richard J. Foye, Crescent St.

William M. Griffin, Jenness St.; Leslie T. Corey, Summit Ave.; Joseph E. Phillips, Campbell St.; Helen A. Jablonski, Faxon Rd.; Maura A. Sullivan, Crescent St.; Gerard Sheperd, Belmont St.

William A. Dupont, Summit Ave.; Edith E. Gagnon, Eddie St.; Noreen Guest, Assabet Rd.; Carmela L. Vitali, Canton Rd.; Christine Tedeschi, Appleton St.; Camille A. R. Shaw, Highland Ave.; Anna Purpura, Phipps St.

For Home Delivery Call 471-3100

The Quincy Sun

1372 Hancock Street Quincy Mass (617) 471 3100

EMERGENCY MEDICAL TRAINING

Curry College, Rt. 138 in Milton is offering a course in Emergency Medical Technician training. Course is approved by the Comm. of Mass. Off. of Emergency Medical Services. No previous medical exp. necessary. Course includes: CPR; Emergency Childbirth; Treatment of Shock, Wounds, Fractures, Stroke, Heart Attack and more. Recommended for teachers, managers, shop supervisors, those wishing to enter the profession or anyone interested in learning these skills. Students will be eligible to take State Registry Exam. For more info, call Ctr. for Lifelong Learning: 333-0500. Course starts January 27.

NURSES: MNA APPROVED FOR 125 CONTACT HOURS

SHER DRUG

Serving Quincy Square

for 40 years with fast courteous prescription service at discount prices.

We are still an old fashioned drugstore with an old fashioned lunch counter with old fashioned service.

However, we stock all the latest drugs & pharmaceuticals for your convenience.

Have your doctor call us with your new or transferred prescription.

'Where Prescriptions Cost Less'

SHER DRUG

Your Independent Pharmacy

33 Washington St., Quincy Square

472-5800 6:30 am - 7:30 pm

Senior Citizens 10% Discount

Arts/Entertainment

'Squantum's First Settlers' Historical Society Program

Gordon F. Nelson will discuss, "Squantum's First Settlers" at a meeting of the Quincy Historical Society Thursday, Jan. 28, at 7:30 p.m. at the Adams Academy Building, Quincy Center.

Through slides and narrative, Nelson will relate the past to the Squantum of today.

Nelson, known as an authority on Squantum history, has had a long and active association with the Quincy Historical Society and the Quincy Public Schools.

The public, especially Squantum residents, is invited to the meeting. Ample parking is available.

Furnace Brook Students Bake 'Monster Cookie'

Two Furnace Brook School fifth graders, Brenda Murphy and Susan Egan, recently "cooked up" an enterprising activity for a day off from school — they baked a 16 by 10 inch peanut butter cookie.

Brenda, 11, and Susan, 10, had planned to make regular size cookies, then they decided to experiment.

Pleased with their "monster cookie", the girls planned to have their picture taken with the cookie.

"Then we'll eat it," the two giggled.

Brenda is the daughter of Mr. and Mrs. George W. Murphy, Jr., of 82 Glendale Rd.

Susan's parents are Mr. and Mrs. William Egan of 1065 Hancock St.

"THE NUTCRACKER" was presented by the Parker School - Children's Theater Primary recently. Practicing for their role as "The Pennywhistles" were from left, front, Michael Kowlicik, John Engrassia, Joshua Walty, Jason Getz and Nicholas Mastrogiacomo. Back, Denise Landry, Brandi Peachey, Kristen Wirtanen and Jessica Flannery. Watching from the upper stage were "The Nutcracker", Phillip Pacino, and "Clara", Hope Reiser.

Parker Theatre Primary Presents 'The Nutcracker'

Ninety-two first and second graders from the Francis W. Parker School - Children's Theater Primary recently performed in an adaptation of "The Nutcracker".

The children gave performances for parents and for the school.

Highlights of the fourth annual Holiday Production were the use of sixth grade student directors Thomas Burke, Edward Walty, Eileen Campbell, and Barbara Carroll, and stage hands James MacNeil, Robert Sylva, Jay Rodriguez, Don Paul Nogueira, Gregory Callahan and Peter Souliopoulos.

Fifth grade teacher Gerald Butler video taped "The Nutcracker" which was presented through the cooperative efforts of principal Eugene W. Creedon and teachers Maureen Acorn, Doris Dooner, Geraldine Murphy and Nancy Hebert.

Cast members were:

Hope Reiser, Clara; Timothy Johnson, Fritz; Lula Pepjonovic, mother; Philip Pacino, nutcracker; Anthony Obert, Mouse King; Christopher Nickerson, Pipsqueak; Andrea Donnelly, Sugar Plum Fairy.

Snow:

Michael Berry, Amy Catarius, Sean Chan, Kevin Dolan, Carla Johnson, Scylena MacNeil, James Murray, Shelia O'Donoghue, Danyell Papkey, Steven Parsley, Kosta Rozanitis.

Chinese Dancers:

Brendan Brack, Joseph Check, Leanne Espe, Corinne Gilmartin, Jason Larkin, Amy Ledwak, Michael Linnane, Mark Nutley, Jennifer Phipps, Jennifer Reeves, Dennis Reichert.

Pennywhistles:

John Engrassia, Jessica Flannery, Jason Getz, Nicole Hogarth, Michael Kowilcik, Denise Landry, Nicholas Mastrogiacomo, Brandi Peachey, Joshua Walty, James Waterman.

Trees & Flowers:

Nicholas Billikas, Angela Favaloro, Patrick MacDougall, Maria Mattson, Brenda McLean, Valeria Peachey, Scott Prouty, Mathew Riley.

Mice:

Christopher Dabrowski, Christopher Delaney, William Delegorete, Shannon Durgin, Jennifer Head, Christopher Lehman, Kara Teahan.

Soldiers:

Gregory Burke, William Chan, Stephanie Christopher, Brian Cole, Tara Deloney, Kelli Gott, Christine Keaney, Timothy Lampa, Valerie White.

Russian Dancers:

Robert Bassett, Tammy Coull, Paul Havey, Robert Larkin, Scott Levine, John O'Donnell, Tracy Thompson, Karl Wood.

Clowns:

Steven Baker, Nadine Colello, Milagro Colon, Paul Delaney, Timothy Hannon, Michael Matterazzo, Mi Yon Park, Hercules Poutias, Patricia Stanton, Christopher Sullivan.

Party Guests:

Adam Chansky, Jessica Hoel, Scott Kohler, George Kouvlis, Michael Manning, Melissa Myers, Mark Sinclair, Laurie Speranzo, Michelle Tasney, Wayne Weikel, Phat Tran.

Service on All Leading Brands Over 30 Years
South Shore Television
SALES AND SERVICE 479-1350
12 REVERE ROAD, QUINCY
[Off 1586 Hancock Street]
Save with Carry In Service
Remo DeNicola Lic. No. 12

ENJOY
A DELICIOUS SUBMARINE SANDWICH
BOSTON
MISTER SUB
BILLINGS RD
HANCOCK ST
Mister SUB
64 Billings Rd. North Quincy
OPEN MON. THRU SAT. 10 A.M. TO 10 P.M.
OPEN SUNDAYS 12-7
328-9764

GRAND OPENING
FRIDAY - JANUARY 22
4 P.M. - ON
BUFFET - ENTERTAINMENT
ALL WELCOME
Dayce's Place
211 SEA ST., QUINCY 472-3568
Restaurant & Lounge
(Formerly Al's Dine & Dance)
IS NOW OPEN FOR
Lunch & Dinner
Daily Specials at both Lunch & Dinner
Orders to Go ● Cocktails
LOUNGE OPEN TIL 1 A.M. - All Welcome
Function Room Available Sundays
Call 472-3568

DUTTON'S RESTAURANT
Featuring the Finest In New England Cooking
LUNCHEON 11 A.M. to 4 P.M.
DINNER 4 P.M. to 10 P.M.
ACCOMMODATIONS FOR
Bowling Banquets
Retirement Parties · Showers
Weddings & Anniversaries
Entertainment Nightly at the Fireside Lounge
FOR RESERVATIONS
Call: 471-1623, 471-5540
125 SEA ST. QUINCY
471-1623
DUTTON'S

CHINA STAR
Restaurant & Lounge
Luncheons ~ Dinners Banquet Facilities
MON. & TUES.
5 P.M. to 8:30 P.M.
ALL YOU CAN EAT
$5.75
Soup
Appetizer
3 Entrees
WED. & THURS.
5 P.M. to 8:30 P.M.
16 OUNCE
SIRLOIN STEAK
$5.95
Regular $9.50
Cooked Chinese Style or Broiled
Take-out Service
471-2255
Luncheon Specials
Now Served on
SUNDAYS
11:30 to 3:00 P.M.
105 Sea St., Quincy
Just Beyond
Quincy Police Station
MC -- VISA -- AMEX
Open Daily 11:30 A.M.

Sports, TV Personalities At Leukemia Fundraiser

Local residents are invited to meet sports and television personalities and to support the Leukemia Society of America at the same time at a cocktail reception Sunday, Jan. 31.

The fundraiser will be held 2:30 to 5:30 p.m. at the National Fire Protection Association building, Batterymarch Park, West Quincy.

Tickets should be purchased by today (Thursday) for the event which will also include hors d'oeuvres and entertainment. Youngsters accompanied by an adult can attend for free.

Among the celebrities on hand will be former Boston Celtics star Dave Cowens, Detroit Tiger's Rich Hebner, former baseball great John Pesky, former baseball player and manager Sam Mele, and the New England Patriots Cheerleaders.

Also scheduled to appear are Steve Nelson, Pete Brock, Allan Clark, Jim Nance of the New England Patriots, former middleweight champ Paul Pender, middleweight champ Marvin Hagler, Dick Flavin and John Henning of Ch. 4, Eileen Prowse of WCVB's Good Day show, Bill Mockbee, Ch. 5 vice president.

Auctioned at the event will be two Celtics autographed basketballs, a Patriots autographed football, four of Bobby Orr's tickets to a Bruins game, a Tony Perez bat from the Red Sox, an official pro Red Sox baseball cap, photos of pro stars, John Hanna pro bowl shirt, and one year membership to workout plus Nautilus.

According to Sheriff Clifford H. Marshall, honorary chairman of Norfolk County's "Fight Against Leukemia", the fundraiser will be the last of the year.

Other activities have included a canister drive, tag day, chances for a car, and a sponsor book that will be handed to all those at cocktail reception.

This year's drive has been the most successful and more than $10,000 is expected to be raised, according to Marshall.

Sheriff Marshall appeals to all Norfolk County residents to join him, the Norfolk County Sheriff's Department and Honorary Deputy Sheriffs in supporting the event.

For tickets call 329-6730.

A$1000 CHECK was recently presented by Braintree Hospital president Ernest J. Broadbent, right, to Sheriff Clifford Marshall, Norfolk County chairman for the Leukemia Society of America. A cocktail party will be held Sunday, Jan. 31, at Batterymarch Park to raise funds for the society.
(Bruce Fitzpatrick Photo)

10 Quincy Scouts Participate In Camp Sayre Week-end

Ten scouts from Quincy Troop 27 recently joined four other troops for a week-end at Camp Sayre, Milton.

The scouts checked into their cabins on a Friday evening.

They sang songs and put on skits at indoor campfire at Hayden Lodge Saturday night.

The scouts packed up their equipment after breakfast Sunday.

Participating in the week-end were local troop members Sean Briggins, Thomas Casey, David Engrassia, Matthew Healey, John Lambus, Francis Langille, Timothy MacNeil, Christopher Meyer, Michael Vena, and Michael Wilson.

They were accompanied by Joseph Gelsomini.

Troops from Roslindale, Brighton and South Weymouth, also participated.

Say "I LOVE YOU" to your VALENTINE with a Balloon-in-a-Box or a Balloon Bouquet!
BALLOONS ALL-OVER, LTD.
"Any Time, Any Where"
(617) 696-8898

JASON'S
1514 HANCOCK ST., QUINCY
SAVE ON RECORDS
TAPES-LUGGAGE
GUITARS-SHEET MUSIC
LEATHER GOODS & MORE

WOLLASTON THEATRE
14 Beale St. 773 4600
Wed. & Thurs Jan. 20 & 21
Meryl Streep & Jeremy Irons in
"French Lt's Woman" (R)
Eve's 7:00 Only
STARTS FRI JAN 22
Burt Reynolds in
A Wild Cop Thriller
"Sharkey's Machine" (R)
Fri & Sat 7:00 & 9:15
Sun - Thurs 7:00 Only
MON & TUES DOLLAR NIGHT
SEATS $1.50 MAT'S $1.25

AUCTION JANUARY 29
Bethany Church
Corner Spear and Coddington Streets
Quincy Square
Friday evening - Viewing 6-7 p.m.
Auction 7 p.m.
Come for an evening of fun
Refreshments Available
Snow date one week following.

Children's Theatre Workshop
Founded 1971 Diane Purdy
BE IN A PLAY!
For registration information call:
331-4941 or 472-7865
4 classes to choose from
All ages 6-18

LUKE'S LOUNGE
THURS. Streetnoise
FRI. Fantasy
SAT. DJ Sweet Lou
Playing Your Favorites
51-57 GRANITE ST

EDIE'S
SWEET SHOPPE
555 HANCOCK ST. WOLLASTON
FREE CANDY MAKING DEMONSTRATIONS
EVERY WED. EVE. 7:45
Call for info 471-0114 471-3008
Cake and candy supplies
All occasion cakes made to order
NEW STORE HOURS Tues. thru Sat. 10 A.M. to 5 P.M.

Berry's COFFEE SHOP
499 Washington St.
Near So. Artery Route 3A
- Finest Coffee Ever!
- Delicious Hand Cut, Hand Filled Donuts.

Come In and Try the
BERRY BEST!
NEW HOURS
6 A.M. TO MIDNIGHT

THURSDAYS & FRIDAYS WON'T BE DULL ANYMORE!
AT
THE HIGH RISE
(corner of Maple & Chestnut Streets)
SPARKY & CHIP
of the Music Machine, Inc.
Appear every Thursday & Friday here at the HIGH RISE
Join New England's Zaniest Disc Jockies for a Night of Dance, Requests and Guaranteed Good Times.
Have a Party with us every Thursday & Friday from 9 till 2:00
Sing and Dance to the Music of the 40's, 50's, 60's, Disco, C & W, Rock and New Wave
Trivia Contests • No Admission

Quincy Sun Special Features

GRUBBY

By Warren Sattler

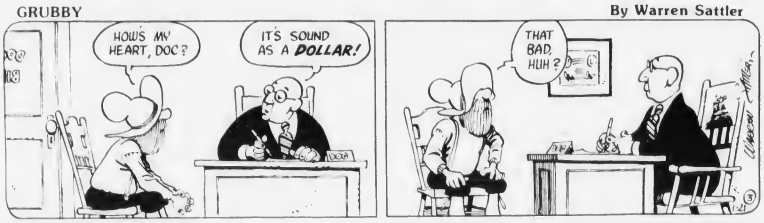

RURAL DELIVERY

By Al Smith

GRAMPA'S BOY

NAPOLEON

By McBride and Moore

TWITCH

by How' Rands

IT JUST SO HAPPENED by Kern

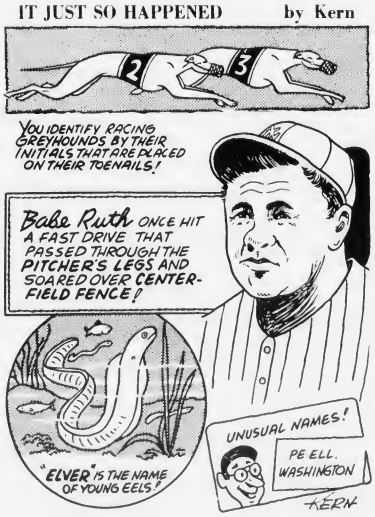

WORDS & MEANINGS

By D.J. Coates

Unmix the letters in the boxes to form a word. Then circle A, B or C for the correct meaning (or definition).
Score yourself as follows:
4 Correct-Excellent 2 Correct-Fair
3 Correct-Good 1-0 Correct-Poor

1. T A E S
   A PUMP B ADD C. SATISFY
   CLUE: Get your fill

2. E L W H P
   A. BIRD B. PUPPY C. BUNNY
   CLUE: Lassie's baby is one

3. V O N B I E
   A COW B DEER C. DOG
   CLUE: Bessy & Elsie

4. O T B A L E P
   A WASHABLE B. COLD C. DRINKABLE
   CLUE: Water is - so is milk

Answers: 1. SATIS-C 2. PUPPY-B 3. BOVINE-A 4. POTABLE-C

STARSCOPE

by Clare Annswell

WEEK OF: JANUARY 21

AQUARIUS – January 21-February 19
Accent is on starting new tasks, especially around the house. Your sarcasm can be brutal — best ally is restraint. Romantic interest is generous, warm and very helpful.

PISCES – February 20-March 20
Be on your best behavior all week, you're being watched by senior people. Relationship that has lingered in the background moves to the forefront of your life.

ARIES – March 21-April 20
Old travel or academic wish is within reach, this is an outstanding week for taking affirmative action. New information arrives to clarify real estate or other financial matter.

TAURUS – April 21-May 22
Easy to be critical this week, go out of your way to temper remarks with kindness. Romance is filled with lovely surprises now, especially for married Taureans.

GEMINI – May 23-June 21
Don't plunge into long-term ventures without doing necessary homework. First impressions are not as strong as hard facts. Friend may be a little too eager to delegate authority.

CANCER – June 22-July 22
Relatives, perhaps in-laws, are asking lots of questions. Career shift indicated, and perhaps you assume managerial responsibilities. Spontaneous gatherings are upbeat.

LEO – July 23-August 22
Major project is nearing completion, but don't neglect the all-important finishing touches. Community responsibilities increase, and with them your standing grows.

VIRGO – August 23-September 22
Emphasis is on originality and independence. You may be privy to some top secret facts. Weekend finds you face to face with a very stubborn — and very attractive — individual.

LIBRA – September 23-October 22
A third party can help you settle a domestic misunderstanding. Week's keyword is observation, keep informed of goings-on in your private circle and in the world in general.

SCORPIO – October 23-November 21
Small, steady gains in finance brighten the week. Make sure you know all the facts before pronouncing judgment on an out-of-favor friend, relative or colleague.

SAGITTARIUS – November 22-December 22
Variety is stressed through the week. Each day brings an all-new challenge, or entanglement, or adventure. Weekend delay may prove to your eventual advantage.

CAPRICORN – December 23-January 20
Speculative venture requires more discussion and investigation. Activate dormant creative projects — and put some oomph into world-weary friends or relatives.

BIRTHDAY THIS WEEK
Ambition, independence and impatience are your middle names, and you have a great gift for motivating people. Self-improvement is spotlighted over next five months, leading ultimately to professional expansion.

BORN THIS WEEK
January 21st, actor Telly Savalas; 22nd, actress Linda Blair; 23rd, actor Randolph Scott; 24th, singer Neil Diamond; 25th, actor Dean Jones; 26th, singer Eartha Kitt; 27th, bandleader Skitch Henderson.

Crossword

ACROSS
1. Praises
6. Fire residue
11. Quick to learn
14. Female parent
15. Period of time
16. Level
17. Greek letter
19. Remoin
21. Abstract being
22. Hindu beauty Goddess
24. Jacob's brother
26. Note of scale
27. Goose cry
29. Gaelic
31. Pound
33. Current events
35. Compass point
37. Nights before
39. Bristle
41. Moslem name
43. Time periods
45. Batter
46. Ceylonese lemur
48. Location
50. Sun God
51. Druggists
54. Thick
55. Tears apart

DOWN
1. Cripples
2. Indifference
3. Skyward
4. Arid
5. Looks at
6. Indefinite article
7. Point of compass
8. Bee's home
9. Happening
10. Feel
12. Detest
13. Rub out
18. Notive of Arabia
20. Knitting thread
23. Arrow poison
25. Employes
28. Donated
30. Wide mouthed pitcher
32. Concise
34. Gazed fixedly
35. Dish of greens
36. Run away to marry
38. Sailing vessel
40. Gather
42. Press
44. Asterisk
47. Possessive pronoun
49. Before
52. That man
53. Within

1-3-82 Solution

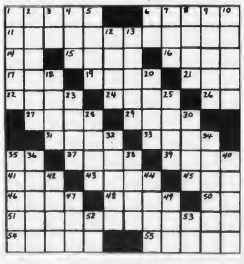

Bowling

Yellow Cab, Matt's Tied For Merchants Lead

Yellow Cab and Matt's Villa are tied for the South Shore Merchants Bowling League lead with 10-2 records.

The rest of the standings: Monte Carlo Assoc., 8-4; Purity Supreme, 8-4; South Shore Auto Spring, 6-6; South Shore Music, 6-6; Copeland Package, 6-6; South Shore Vending, 4-8; T-Shirt Factory, 4-8; The Corner Stone, 4-8; Giudici Builders, 4-8, and Wells Grille, 2-10.

Doug Smith rolled the weekly high single of 156 and Ron Johnston had 154. Smith also had the high three of 426, Bob Donahue had 393 and Jim Boyd 376.

The Top Ten: Smith, 121; Johnston, 118; Boyd, 118; Donahue, 118; Mike Valenti, 117; Bob McDonough, 115; Ken Hanson, 112; Tom Griffin, 112; George Verheco, 112; Kevin Schwede, 111.

Guerriero's 110 Paces St. John's League

Dick Guerriero leads St. John's Holy Name Bowling League with a 110.9 average, followed by Bob Saluti's 100.1.

The rest of the Top Ten: Ed Linehan, 109.0; Lou Faiella, 108.0; Mike Panarelli, 106.7; Dick DiRamio, 101.1; Jim Mastrantonio, 100.9; Tom Darcy, 100.6; Joe Matarazzo, 99.8, and John O'Connell, 97.8.

Panarelli rolled the weekly high single of 143 and also had 137, and Leo Andronico had 122. Panarelli also had the high three of 385 and Andronico rolled 327.

Dan Mastro's team had the high team single of 535 and Linehan's team had 514. Mastro also had the high team three of 1520 and Linehan had 1470.

The second half standings after one week: Mastro, 4-2 (total pinfall of 1520); Linehan, 4-2 (1470); Harley Jordan, 2-4 (1465); Darcy, 2-4 (1450), and Saluti, 2-4 (1445).

Bryan Post Fattens Little Loop Lead

George F. Bryan VFW Post has increased its Quincy Bowling Little Loop lead to 13 points over Local 1451, IAM, AFL-CIO.

The standings: Bryan Post, 75-29 (total pinfall of 14,167); Local 1451, 62-42 (13,798); Sen. Paul Harold Club, 60-44 (13,538); Tri Construction, 58-46 (13,874); Dick Morrissey Club, 58-46 (13,725); Atty. George Burke Club, 58-46 (13,709); Quincy Elks, 58-46 (13,581); Atlantic Fuel Oil, 51-53 (13,466); Wollaston Boulevard Bowladrome, 47-57 (13,388); Montclair Men's Club, 47-57 (13,326); Hillshire Farm, 42-62 (13,306); Joseph E. Brett Club, 39-65 (13,439); The Quincy Sun, 38-66 (13,335); James R. McIntyre Club, 38-66 (13,190).

Last week's results: Sun 8, Atlantic 0; Bryan Post 8, McIntyre 0; Morrissey 6, Harold 2; Hillshire 6, Elks 2; Tri Construction 6, Bowladrome 2; Local 1451 6, Burke 2; Montclair 5, Brett 3.

Joe Grimaldi of the Sun rolled the weekly high single of 120 and the high three of 334.

Brett Club rolled the high team single of 400 and the Sun had the high three of 1105.

The 300 Club: Grimaldi, 334; Bryan Ellis, 321; John Broadbent, 317; Jay Dolan, 306, and Jim Saley, 308.

The Top Ten: Dolan, 105.4; Grimaldi, 101.9; John Outerbridge, 98.2; Jeff Bouffard, 97.1; Broadbent, 96.6; Ellis, 96.3; Brian Flanagan, 95.6; Saley, 95.5; Craig Orrock, 94.6; Dan Batts, 94.6; Tom Logue, 94.6.

Quincy Bar Association Winter Meeting Jan. 25

Monday, Jan. 18, is the deadline for reservations for the winter meeting of the Quincy Bar Association Monday, Jan. 25, at Mr. Kelly's, Sumner St., Quincy Point.

A social hour will start at 6-7 p.m. dinner will follow.

The Board of Governors has invited the Judge B. Joseph Fitzsimmons, associate justiceof Norfolk Probate and Family Court, to be guest speaker.

Reservations can be mailed to Atty. Paul W. Losordo, 339 Hancock St., Quincy.

ARE YOU INTERESTED IN
COPIERS?
Call us for a
FREE
DEMONSTRATION
OF THE SCM
QUINCY
Typewriter Service
5 Maple St., Quincy Sq. 472-3656

"We service what we sell"

Coed Adult Classes At YMCA

A 10 week yoga course will be held Jan. 27 to March 31, at the South Shore YMCA, 79 Coddington St., one of several coed adult special interest courses being offered.

Social or regular membership is required for the course which will be taught by Berta Nota.

Advanced students will meet Wednesdays 9 to 10 a.m.; beginners, 10:15 to 11:15 a.m., combined beginners/advanced class, 7 to 8 p.m.

Other courses to be offered are:

Golf, instructed by Art Cornwell, a pro at the Rockland Golf Course, Monday, Feb. 1, 2:30 to 3:30 p.m. for six weeks, with class Feb. 15.

Jazz Dance, taught by dance instructor Charlotte Peed, Monday, Feb. 1, for 10 weeks, with no class Feb. 15.

Speed Reading, with Elsie Prizion, M.Ed., Tuesday and Thursday evenings for three weeks beginning Tuesday, Feb. 2, with a three hour course 7 to 10 p.m.

Calligraphy, instructed by Madge Zecker, for beginners only Monday, Feb. 22, 7 to 8:45 p.m. for eight weeks.

Registrations are being accepted at the main desk for all special interest courses.

For more information, call 479-8500.

INDOOR FLAGS OUTDOOR
State ACCESSORIES Church
Flags Flags of All Nations Flags
FLAGS MADE TO ORDER
EAGLE FLAG CO., INC.
147 Beach St. 617
Wollaston, Mass. 02170 472-8242

J.J.'s
Jewelry & Gift Shop
393 Hancock St.
No. Quincy 328-4610
OPEN 6 DAYS 10-6
WINTER CLEARANCE SALE
MAKING ROOM FOR NEW MERCHANDISE
ALL ITEMS DRASTICALLY REDUCED
up to 75% OFF

For Someone Special
Tell that someone special that you really care with special Valentine in our Feb. 11 issue.
Up to 15 words for only $2.50
5¢ each additional word
Send or bring coupon below with $2.50 to
The Quincy Sun
Valentine Department
1372 Hancock St.,
Quincy, Mass. 02169

Examples:
To Mary:
I want the whole world to know I love you.
— John

To My Wife Donna,
Roses are red, violets are blue.
And as sure as that, I love you.
— Dave

YOUR MESSAGE

Sun, Johnson, Burgin Bantam House Winners

The Quincy Sun moved to within one point of league-leading McGinn Sunoco in the Bantam House League with a 6-1 win over Baskin Robbins.

Pat Harrington had two goals and two assists and Peter Schofield, Ron Conway, Steve Miller and Steve Constas had one goal each.

Johnson Motor upset McGinn, 5-4, with Michael Bille scoring two goals and Scott Mosher, Ed O'Brien and John Savoie one goal each. Paul Lally had two goals and Steve O'Connell and Bill Connelly one each for McGinn.

Burgin Platner topped Doran & Horrigan, 4-1, as Mark McCabe had two goals and an assist and Matt Ostiguy and Paul Belanger one goal each. Brett Henney scored for Doran.

The standings: McGinn, 8-2-2; Sun, 8-3-1; Baskin Robbins, 6-5-1; Burgin Platner, 6-6-0; Johnson, 3-8-1; Doran & Horrigan, 1-8-3.

Police, Co-Co Deadlocked In Midget House

Quincy Police and Co-Co Club are tied for the Midget House League lead with 11 points each, a point ahead of Caddy Marine.

Caddy defeated the Police, 6-3, with Steve Baylis having a hat trick. Bill Glavin had a goal and assist, Jim McSweeney a goal and two assists and Mark Chambers a goal. Bob Drury had two goals for the Police.

The Co-Co Club edged Quincy Fire, 3-2, with John Burm having two goals and Bill Lawless one. Michael Connolly scored both goals for Fire.

The standings: Quincy Police, 5-3-1; Co-Co Club, 5-3-1; Caddy Marine, 5-4-0; Suburban Disposal, 3-5-0; Quincy Fire, 3-6-0.

D D's, Bersani Tie

Dee Dee's has an eight-point lead in the Pee Wee House League following a 1-1 tie with Bersani Brothers. Marc Winters had the Dee Dee's goal and Scott Collins scored for Bersani.

Mug 'n' Muffin and Keohane's played to a 3-3 tie with Robbie Keddy, Mark Malloy and Scott O'Connell scoring for M 'n' M and Karl Staskawicz, Joey Jackson and Bill Dineen for Keohane's.

The standings: Dee Dee's, 8-1-3; Mug 'n' Muffin, 4-5-3; Bersani, 4-5-3, and Keohane's, 2-7-3.

Lydon Ties Feeney's

Feeney's Devils, who lead the Mite/Squirt House League by three points, were tied by Lydon Russell, 1-1, with Steve Carroll scoring for Feeney's and Sean O'Donnell for Lydon.

Bo-Car Print defeated UCT, 3-1, as Ron Last had two goals and an assist and Jeff Connor a goal and assist. Bill Fraser scored for UCT.

Balducci's edged the Harold Club, 3-2, but the game is being protested.

The standings: Feeney's, 7-2-2; Bo-Car, 5-3-3; Balducci, 5-5-1; Lydon Russell, 3-4-4; UCT, 4-6-1, and Harold Club, 2-6-3.

Girls C Team Bows

Quincy Youth Hockey Girls C team lost to Dedham, 3-1, with Kellie Brooks scoring the lone Quincy goal.

In another game the Quincy girls tied Hobomock, 1-1, with Marcia Zanardelli scoring the goal and Chrissy Loud assisting.

Quincy is in fourth place in the league. Goalies Jill Rennie and Shannon Sweezey have a 3.25 goals against average, while Zanardelli is sixth in scoring.

Elementary School Lunch

Monday, Jan. 25 - Fruit juice, real zesty Italian Pizza w/Mozzarella cheese topping, spice cake, milk.

Tuesday, Jan. 26 - No Lunch.

Wednesday, Jan. 27 - Make your own Mexican beef taco in a pouch w/lettuce, Mexicali corn, brownie, milk.

Thursday, Jan. 28 - Loin pork pattie, candied sweet potatoes, brown gravy and a hamburg roll, black and white bar, apple sauce, milk.

Friday, Jazn. 29 - Fruit juice, Kentucky style oven baked chicken, buttered garden peas, french roll, chilled fruit, milk.

• *St. Ann's Hockey*

Riley, Colonial Continue To Set Pace

The Riley Club extended its Bantam Division lead in St. Ann's Hockey League to three points with a 6-4 victory over the Bruins. Bill Capplis had a hat trick and Chris Meyer, Dan Robinson and Ken Gardner one goal each. Paul Carty, Ben Klingenstein, Capplis and Dan Robinson had assists. For the Bruins Mike Lucas had two goals and Leo McGrath and Al Histen one each. John O'Callahan, John Doran, Paul Cronin and Tim Nardone had assists.

Plaza Olds shocked Lydon-Russell, 1-0, for its first victory on Bob Climo's goal. John Joseph and Paul Halloran had assists.

The standings: Riley Club, 6-1-1; Lydon Russell, 5-3-0; Bruins, 3-4-1; Plaza Olds, 1-7-0.

In the Pee Wee Division unbeaten Colonial Federal was held to a 1-1 tie by Bike 'n' Blade, but still holds a one point lead over Dunkin Donuts. Robert Gannon scored for Colonial with Brandon Farrell assisting, while Chris LaForest had B 'n' B's goal with assists for Brian Ready and Dave Healy.

Dunkin Donuts topped Keohane's, 4-1, with Mark Campbell scoring two goals and Bill Campbell and Mike Walsh one each. Jim Bent and Bill Campbell had assists. Paul McLellan scored for Keohane's with Howie Gordon assisting.

JDA and Ideal Elevator played to a 2-2 tie with Steve Doran scoring both JDA goals unassisted. Joe Losone and Derek Hunter scored for Ideal with assists for Scott Reptelis and Scott Nettles.

The standings: Colonial Federal, 7-0-1; Dunkin Donuts, 7-1-0; Ideal Elevator, 3-3-2; JDA, 2-5-1; Bike 'n' Blade, 1-5-2; Keohane's, 1-7-0.

North Matmen Pin Cambridge

The North Quincy wrestling team easily defeated Cambridge Rindge and Latin, 46-18, last week for its third Suburban League victory.

The Raiders will host Catholic Memorial Saturday at 1 o'clock.

In the romp over Cambridge Chris Butler ran his record to 7-0-1 with a pin at 134 pounds.

North's other winners were Mike O'Donnell by pin at 107, Dan Dodd, 9-5, at 114; John Palma, 12-3, at 121; Jay Pillard by pin at 128; Lester Gerry by forfeit at 140, Mark Pimental by pin at 157, Tom Morrill by forfeit at 169 and Rich Ragusa, 8-4, at 185.

NEWSCARRIERS WANTED

Here's a chance to earn extra money by building a Quincy Sun Home delivery route.
Telephone: 471-3100

LEGAL NOTICES

COMMONWEALTH OF MASSACHUSETTS
Norfolk, ss. Probate and Family Court
No. 81F 2633-E1
Notice of Appointment

To all persons interested in the estate of ANNIE J. GORDON late of Quincy in the County of Norfolk.
NOTICE

A petition has been presented in the above-captioned matter for probate of a certain instrument purporting to be the last will of said deceased praying that, EDWARD P. McGUIRE of Kingston in the County of Plymouth and STANLEY HELMS, SR., of Rockland in the County of Plymouth be appointed Executors named in the will without sureties on the bond.

If you desire to object to the allowance of said petition, you or your attorney should file a written appearance in said Court at Dedham on or before ten o'clock in the forenoon on February 17, 1982.

It is ordered that notice of said proceeding be given by delivering or mailing by - postpaid - registered or certified mail - a copy of the foregoing citation to all persons interested fourteen days at least before said return day; and, by publishing a copy thereof once in each week for three successive weeks in the Quincy Sun, a newspaper published in said Quincy, the last publication to be one day at least before said return day.

Witness, ROBERT M. FORD, Esquire, First Judge of said Court at Dedham, the thirty-first day of December, in the year of our Lord one thousand nine hundred and eighty-one.

THOMAS PATRICK HUGHES
Register of Probate
1/14-21-28/82

LEGAL NOTICES

SHERIFF'S SALE
COMMONWEALTH OF MASSACHUSETTS
Norfolk,ss. Dedham, December 9, 1981

Seized and taken on execution and will be sold by Public Auction on Tuesday the 2nd day of February A.D. 1982 at 9:55 o'clock A.M. at the Norfolk Deputy Sheriffs Office at 630 High Street in Dedham in said County of Norfolk, all the right, title and interest which JOHN L. DEBARTOLO AND LORRAINE DEBARTOLO had (not exempt by law from attachment or levy on execution) on the 29th day of October A.D. 1981 at 9 o'clock A.M., the time when the same was seized on execution in and to the following described real estate.

A certain parcel of land with the buildings thereon situated in Quincy, Norfolk County, Massachusetts, being shown as Lot 127 on a plan entitled "Plan of House Lots in the City of Quincy belonging to the Cranch Hill Real Estate Trust" dated August 1897, by H. T. Whelman, Surveyor; recorded with Norfolk Registry of Deeds in Plan Book 20 as Plan 926; bounded and described as follows:

Northeasterly by Bedford Street, formerly called Beacon Street, sixty-one and 31/100 (61.31) feet;

Southeasterly by Lot 126, as shown on said plan, one hundred and ten (110) feet;

Southwesterly by Lot 102, as shown on said plan, sixty-five (65) feet;

Northwesterly by Roselin Avenue, ninety-nine and 02/100 (99.02) feet; and

Northerly by the curved intersection of Roselin Avenue and Bedford Street, fifteen and 36/100 (15.36) feet.

Containing 7,471 square feet according to said plan.

William Blake
Deputy Sheriff
1/14-21-28/82

LEGAL NOTICE

INVITATION FOR BIDS

CITY OF QUINCY, MASSACHUSETTS
PURCHASING DEPARTMENT
1305 HANCOCK ST., QUINCY, MA 02169

Invites sealed bids/proposals for furnishing and delivering to the City of Quincy:

Public Works Dept.	Portable Steam Cleaner	Feb. 3, 1982 at 10:00 A.M.

Detailed specifications are on file at the office of the Purchasing Agent, Quincy City Hall, 1305 Hancock St., Quincy, MA 02169.

Bids must state exceptions, if any, the delivery date and any allowable discounts.

Firm bid prices will be given first consideration and will be received at the office of the Purchasing Agent until the time and date stated above, at which time and date they will be publicly opened and read.

Bids must be in a sealed envelope. The outside of the sealed envelope is to be clearly marked, "BID ENCLOSED" with Time/date of bid call.

The right is reserved to reject any or all bids or to accept any part of a bid or the one deemed best for the City.

Francis X. McCauley, Mayor
Charles L. Shea, Purchasing Agent
1/21/82

LEGAL NOTICES

COMMONWEALTH OF MASSACHUSETTS
Trial Court Probate and Norfolk Division Family Court
No. 81F3309E1
Notice of Appointment

To all persons interested in the estate of GEORGIANA MAY DORLEY late of Quincy in the County of Norfolk. And to the Attorney General of said Commonwealth, if required.

A petition has been presented in the above captioned matter for probate of a certain instrument purporting to be the last will of said deceased praying that DANIEL J. DORLEY, JR. of Quincy in the County of Norfolk be appointed Executor named in the will without sureties on the bond.

If you desire to object to the allowance of said petition, you or your attorney should file a written appearance in said Court at Dedham on or before ten o'clock in the forenoon on 2/17/82.

Witness, ROBERT M. FORD, Esquire, First Judge of said Court at Dedham, the twenty-eighth day of December in the Year of Our Lord One Thousand Nine Hundred and Eighty-one.

THOMAS PATRICK HUGHES
Register of Probate
1/14-21-28/82

LEGAL NOTICES

COMMONWEALTH OF MASSACHUSETTS
Trial Court Probate and Norfolk, Division Family Court
No. 81F3298E1
Notice of Appointment

To all persons interested in the estate of GEORGE SHAKER late of Quincy in the County of Norfolk. And to the Attorney General of said Commonwealth, if required.

A petition has been presented in the above captioned matter for probate of a certain instrument purporting to be the last will of said deceased praying that GEORGE J. SHAGORY of Boston in the County of Suffolk be appointed Executor named in the will without sureties on the bond.

If you desire to object to the allowance of said petition, you or your attorney should file a written appearance in said Court at Dedham on or before ten o'clock in the forenoon on 2/17/82.

Witness, ROBERT M. FORD, Esquire, First Judge of said Court at Dedham, the twenty-eighth day of December in the Year of Our Lord One Thousand Nine Hundred and Eighty-one.

THOMAS PATRICK HUGHES
Register of Probate
1/14-21-28/82

CITY OF QUINCY
IN COUNCIL

ORDER NO.5 January 4, 1982
ORDERED:

The City Council of the City of Quincy will hold a PUBLIC HEARING on Tuesday evening, February 9, 1982 at 7:00 P.M. in the Council Chamber, City Hall on the following proposed change to:

Chapter 24, Article IV "Use Regulations", Section 42 "Table of Use Regulations", Section 10 "Transportation"

Sub Section e. Public or private access ways of at least 50 foot width, through one residence district to another residence district or planned unit development.

to be amended by striking the words "of at least 50 foot width" and further amended by adding the words "or driveways" to read:

Sub Section e. Public or private access ways or driveways, through one residence district to another residence district or planned unit development.

Sub Section e.
and to be further amended to prohibit public or private access ways or driveways through residence district A to residence district B, C. or D.

Sub Section e.

RESIDENCE	BUSINESS	INDUSTRY	OPEN SPACE
A B C D Y Y Y Y	A B C N N N	A B N N	N

amended to read

RESIDENCE	BUSINESS	INDUSTRY	OPEN SPACE
A B C D Y N N N	A B C N N N	A B N N	N

A True Copy Attest:
John M. Gillis
Clerk of Council
1/14-21/82

Small Ads... Big Results! CLASSIFIED ADS!

WORK WANTED

POSITION WANTED
Secretary - Receptionist

Alert, responsible woman desires secretary-receptionist position. Excellent secretarial skills: typing, shorthand, general office procedure, ability to work independently. Public relations conscious. Call 472-8562.

1 21

LEGAL NOTICES

COMMONWEALTH OF MASSACHUSETTS
THE TRIAL COURT
THE PROBATE AND FAMILY COURT DEPARTMENT
Norfolk Division
Docket No. 77M0446-D2
SUMMONS BY PUBLICATION
NANCY D. REYNOLDS, Plaintiff vs. GLENN F. REYNOLDS, Defendant.

To the above-named Defendant:

A complaint has been presented to this Court by your spouse, Nancy D. Reynolds, seeking a divorce, custody of the minor child, and an allowance for support of plaintiff and the minor child.

You are required to serve upon William B. Golden, Esquire, plaintiff's attorney, whose address is 36 Miller Stile Road, Post Office Box 48, Quincy, Massachusetts your answer on or before April 7, 1982. If you fail to do so, the Court will proceed to the hearing and adjudication of this action. You are also required to file a copy of your answer in the office of the Register of this Court.

Witness, ROBERT M. FORD, Esquire, First Justice of said Court at Dedham, Massachusetts, January 8, 1982.

THOMAS PATRICK HUGHES
Register of Probate
1/21-28 2/4/82

COMMONWEALTH OF MASSACHUSETTS
Trial Court Probate and Norfolk Division Family Court
No. 82F0039E1
Notice of Appointment

To all persons interested in the estate of AILEEN VENNA late of Quincy, in the County of Norfolk. And to the Attorney General of said Commonwealth, if required.

A petition has been presented in the above captioned matter for probate of a certain instrument purporting to be the last will of said deceased praying that RICHARD A. VENNA of Quincy in the County of Norfolk and SHIRLEY J. GILBODY of Quincy in the County of Norfolk be appointed executors named in the will without sureties on the bond.

If you desire to object to the allowance of said petition, you or your attorney should file a written appearance in said Court at Dedham on or before ten o'clock in the forenoon on 2/24/82.

Witness, ROBERT M. FORD, Esquire, First Judge of said Court at Dedham, the eleventh day of January in the Year of Our Lord One Thousand Nine Hundred and Eighty-two.

THOMAS PATRICK HUGHES
Register of Probate
1/21-28 2/4/82

Save Gas and Money....
....Shop Locally

HELP WANTED

CIRCULATION DRIVER
For Wednesday Only
Must Have Own Car
The Quincy Sun
1372 Hancock St., Quincy Sq. 471-3100

LEGAL NOTICE

COMMONWEALTH OF MASSACHUSETTS
Trial Court Probate and Norfolk Division Family Court
No. 82F0058E1
Notice of Appointment

To all persons interested in the estate of LORNA M. HARALDSTAD late of Quincy in the County of Norfolk. And to the Attorney General of said Commonwealth, if required.

A petition has been presented in the above captioned matter for probate of a certain instrument purporting to be the last will and codicil of said deceased praying that SONJA R. BUSI of Scituate in the County of Plymouth and JOHN ALLEGRINI of Quincy in the County of Norfolk be appointed Executors named in the will without sureties on the bond.

If you desire to object to the allowance of said petition, you or your attorney should file a written appearance in said Court at Dedham on or before ten o'clock in the forenoon on 2/24/82.

Witness, ROBERT M. FORD, Esquire, First Judge of said Court at Dedham, the eleventh day of January in the Year of Our Lord One Thousand Nine Hundred and Eighty-two.

THOMAS PATRICK HUGHES
Register of Probate
1/21-28 2/4/82

HELP WANTED

HOUSEWIVES!

Earn $5 Light housekeeping in Milton 2 or 3 mornings a week while children are in school. Car needed. 784-6977.

1 28

PART TIME

Earn $5-10 hourly serving our customers from home on your telephone. 294-1541 or 337-7039.

1 21

PERSONALS

TO ST JUDE, holy St Jude, Apostle and Martyr, great in virtue and rich in miracles, near kinsman of Jesus Christ, faithful intercessor of all who invoke your special patronage in time of need, to you I have recourse from the depths of my heart and humbly beg to whom God has given such great power, to come to my assistance, help me in my present and urgent petition. In return, I promise to make your name known and cause you to be invoked, say 3 Our Fathers, 3 Hail Marys and Glorias. Publication must be promised. St Jude pray for us and all who invoke your aid. Amen. This Novena has never been known to fail. I have had my request granted (This Novena should be said on 9 consecutive days). Publication promised.

F.O.M
1 21

ATTENTION
Jehovah's Witnesses

Call 843-1836 for this weeks message - The Distinction Between Watch Tower Believers. New message weekly.

1 21

INSTRUCTION

GUITAR LESSONS

By professional guitarist and teacher. All styles, all ages, theory, harmony, analyzing, sight-reading, improvising arranging, song-writting. 773-3588.

3 4

Guitar Lessons

In your home. Ages 6 and up. 770-3462 (24 Hrs.) 479-0919 (10 a.m. - 6 p.m.)

1 28

SERVICES

Your South Shore Headquarters For

Appliance Service

ON ALL MAJOR APPLIANCES

HANCOCK TIRE & APPLIANCE
115 Franklin St., So. Quincy
472-1710

T.F.

FOR SALE

Discount Prices

Armstrong Linoleum & Carpets. Solarian. Harry's Linoleum, 676 Hancock St., Wollaston, 328-4002.

2 4

WATERBED

New Queen or King Size Waterbed, never opened, 10 year warranty, walnut stained pine frame, headboard, deck, pedestal, mattress, liner, heater plus padded siderails $199.00 828-1662, Canton.

2 11

FOR SALE

Surplus jeeps, cars and trucks available. Many sell for under $200. Call 312-742-1143 Ext. 5940 for information on how to purchase.

2 18

Refrigerators For Sale

From $169 - $259
90 Day Warrantees
Gordon Appliance & Refrigeration
479 Broadway, Chelsea
Just over Mystic Bridge
889-3469 Days, 925-9548 evenings

1 21

WANTED

Photographer

Photographer with darkroom to develop film, make prints, part time. 479-7697.

1 21

Refrigerators Wanted

Will pay you $12 cash for your refrigerator 1960 and up. Call 889-3469 days and 925-9548 evenings.

1 21

MISCELLANEOUS

AUCTION

New and old items, at Bethany Congregational Church, Spear Street, Friday January 29, 7 p.m. viewing 6 p.m. Refreshments served. Snow date, one week following.

1 21

SERVICES

Wollaston Fuel & Burner Service

WE SERVICE	WE INSTALL
Oil Burners	Oil Burners
Oil Heating Systems	Oil Fired Boilers
Gas Heating Systems	Gas Fired Boilers
All Motor & Controls	Enertrol-Computor
All Hot Water Problems	Energy Savings - Vent Damper

773-3443
42 ST. ANN'S ROAD
President
Jerry LaFlamme

HAVING YOUR OIL BURNER CLEANED NOW WILL SAVE YOU MONEY THIS WINTER - ALL WORK GUARANTEED

SPARKY'S APPLIANCE SERVICE

All Makes & Models Repaired
- Washers • Dryers
- Dishwashers
- Ranges • Disposers

SPEEDY SERVICE

CALL 773-3724

A & T VACUUM

Repair Specialists On All Makes
- FREE Pickup, Delivery, Estimates
- Belts, Bags, Hoses all vacs
- New, used, Rebuilt vacs
- $9.95 special (General overhaul) only on carry in service with Ad
- Electrolux Bags (14 Pkg $4.29 - 5 Pkg $1.59)

25 Beale St. Wollaston - 479-5066
357A Wash. St. Braintree - 848-8476

T.F.

Hall For Rent

Houghs Neck Post #380, American Legion, 1116 Sea St. Call 479-6149 or 472-9101.

4 15

Alterations By Marie

Expertly tailored ladies alterations of all kinds - at reasonable prices - for appt. Call 479-0563.

2 4

J&J PAINTING

Let us paint your apartment, a room, or a ceiling. You will be pleasantly surprised at our prices. Call 471-6319.

1 28

Hall Available

Hall available for showers, weddings, anniversary parties, banquets, business meetings, etc. Seats 160. For info. call 773-4750.

2 11

SERVICES

Atlantic
CARPET & UPHOLSTERY CLEANING SPECIALISTS

CARPETS and UPHOLSTERY CLEANED
IN YOUR HOME/OFFICE

- VELVETS, TAPESTRIES
- ORIENTALS
- HARTANS, HERCULONS
- WALL to WALL CARPETS
- ALL OTHER FABRICS
- PICK UP & DELIVERY

WATER DAMAGE

FREE ESTIMATES
471-3142
WALTER J. McLEAN
QUINCY, MA.

1 F

Former teacher would like to babysit in your home on a regular basis. Reasonable rates. Call Donna 472-4626. Keep trying.

1 21

Carpentry all phases, add a room etc. Insulations, painting, plastering. 30 yrs exp. Fully licensed and insured. Call Mike or leave message. 471-9401.

1 28

Dial-A-Chuckle

Call 479-5099 for Chuckle-A-Day. Please send favorite chuckles. Don Stevens, 96 Washington Street, Quincy.

3 25

Hall For Rent

North Quincy K. of C. Building, 5 Hollis Ave. For information please call

328-0087

1 1.

Hall For Hire

Weddings, showers, meetings, banquets. Elks Home, 1220 Hancock St., Quincy.

472-2223

1 1

INDEX FOR CLASSIFIED

CHECK ONE

- ☐ Services
- ☐ For Sale
- ☐ Autos
- ☐ Boats
- ☐ For Rent
- ☐ Help Wanted
- ☐ Pets, Livestock
- ☐ Lost and Found
- ☐ Real Estate for Sale
- ☐ Real Estate Wanted
- ☐ Miscellaneous
- ☐ Work Wanted
- ☐ Antiques
- ☐ Coins and Stamps
- ☐ Rest Homes
- ☐ Instruction

The Quincy Sun

MAIL TO: QUINCY SUN, 1372 Hancock St., Quincy 02169
PAYABLE IN ADVANCE. Cash must accompany order

Enclosed is _____ for the following ad to run ___ times

COPY: _____

_____

_____

Rates:
- $3.50 for one insertion, up to 20 words, 7¢ each additional word.
- $3.20 per insertion, up to 20 words for three or more insertions, of the same ad, 7¢ each additional word.
- $3.00 per insertion, up to 20 words for 13 or more insertions of the same ad, 7¢ each additional word.

, refund will be made at this contract rate in the event of cancellation.
Deadline; Tuesday, 10:00 AM
Please include your phone number in ad.

TIMEX®
Factory authorized Service Center
In and Out-of-Warranty Watches Repaired
Genuine TIMEX Energy Cells available
Rogers Jewelers
1402 HANCOCK STREET, QUINCY
773-3636

MEN'S BLOW CUT $10.00
Anthony's
HAIRSTYLING
where every hair counts

Thursday & Friday 9-9
10 Stylists to serve you
1647 HANCOCK ST. QUINCY 773-4334 472-9123

QEA Says:

$3 Million Budget Cut Would Bring 75 Layoffs, Close Hancock Pool

By NANCY McLAUGHLIN

"Quincy had one of the best school systems in the country," says Quincy Education Association (QEA) president JoAnn O'Malley.

But in light of the $3 million cut Mayor Francis McCauley has asked the school system to make in next year's budget, there's "no way" that can continue in the future, says Mrs. O'Malley.

The budget cuts, which were to be discussed at a School Committee meeting last night (Wednesday), will mean a conservative estimate of 75 teacher lay offs, closing of the Lincoln Hancock pool, and cutting the athletic budget by a large percentage, according to Mrs. O'Malley.

The budget cut could go up to $4 to $5 million, with the $750,000 the department went "in the hole" last year and raises, resulting in even more lay offs.

School closings are also a probality, but says Mrs. O'Malley, "I'm concerned about what happens in the classroom."

The increasing work load and student to teacher ratio is taking its toll on teachers," says Mrs. O'Malley.

"Morale is poor," says Mrs. O'Malley, "but teachers are trying to do a good job."

"The correcting (of papers) alone is horrendous. There's no free time."

Mrs. O'Malley says she has talked with Mayor McCauley about budget cuts and understands the problem he's been left with.

"He deals as fairly and squarely as anyone can," says Mrs. O'Malley of McCauley who has said the $3 million can be revised downward or upward.

Mrs. O'Malley says the QEA will work very closely with the City Wide Parent Council "to make the people aware of what can happen next year."

She said the parent board will try to get on the City Council agenda to discuss school budget issues.

Mrs. O'Malley questioned how some city department budgets could go up as much as 30 per cent last year, and others were "crucified".

She also wondered how many city workers actually lost their jobs. "Some jobs were on the books only", says Mrs. O'Malley.

"I'm not looking forward to the next couple of months at all.

"It's depressing and demoralizing."

Mrs. O'Malley said a small percentage of teachers, about 2 to 3 percent, have resigned from the school system or have taken a career exploration leave for a year.

"But the rest are sticking around and hoping for the best.

"They're keeping their fingers crossed."

Two New Library Trustees

Mayor Francis X. McCauley has reappointed four old members and appointed two new members to the Board of Trustees of the Thomas Crane Public Library.

The new appointees to one year terms starting Monday, Feb. 1, are Dorothy Laing of 85 Darrow St., Houghs Neck, and Anneli Johnson of 36 Garfield St., West Quincy.

They succeed Ida Good and Francis Bowdin.

Reappointed to one year terms on the board were Chairman L. Paul Marini, Arthur Ciampa, Mary Carella and Edna Gilmore. Marini has served on the board for 34 years.

Jail For Drunk Drivers To Be Tested

(Cont'd from Page 1)

"He's only 18. Jail would be harmful to him."

Kramer's policy for first time offenders would be 30 days in the House of Correction, with a minimum of three and a maximum of nine days committed to be served on weekends.

The judge called it "shock sentencing," designed to get the offender's attention so he will take the rehabilitation program more seriously.

Burke said he also questioned whether the new court policy actually was in effect when Vey was arrested since Kramer's announcement said the effective date would be after Jan. 15.

Vey was arrested at 1:45 a.m., on, not after, Jan. 15.

TWO GREAT INCOME TAX SHELTERS!

IRA
INDIVIDUAL RETIREMENT ACCOUNT

KEOGH PLAN

The way you save for retirement today is the way you'll live tomorrow!

Now is the time to plan your future retirement security with either an Individual Retirement Account or Keogh Plan. These tax savings shelters will give you financial protection and peace of mind. Call us today or stop by any of our convenient offices. We'll be glad to assist in answering all questions and help you set up either plan.

MAIN OFFICE:
460 West Broadway,
South Boston
9 a.m. to 3:30 p.m.—
Monday thru Friday
Saturday — 10 a.m. to 1 p.m.
Call 268-2500

QUINCY OFFICE:
690 Adams Street,
Lakin Square
Monday, Tuesday, Wednesday,
Thursday 8:30 a.m. to 5 p.m.
Friday 8:30 a.m. to 7 p.m.
Saturday — 8:30 a.m. to 12 Noon

NEPONSET CIRCLE OFFICE:
740 Gallivan Boulevard
8:30 a.m. to 5:30 p.m.—
Monday, Tuesday,
Wednesday & Friday
Thursday — 8:30 a.m. to 7:30 p.m.
Saturday — 8:30 a.m. to 12 Noon

South Boston Savings Bank
"ALWAYS THE LEADER"

Photographs Expedite Insurance Claims!
Photograph your property before a fire or theft.
Photographic Inventories
50 Woodward Ave., Quincy, MA 02169
We provide a visual record and computer print-out of the contents of your home, office or industrial property.
Call Jonathan Burak at
(617) 770-3380
—Free Consultation and Quotation—

The Quincy Sun

Vol. 14 No. 18 Thursday, January 28, 1982 20¢

NEITHER SNOW nor freezing temperatures can keep some people from their appointed rounds as this clam digger, who preferred to remain anonymous, demonstrated Sunday at Wollaston Beach.
(Quincy Sun Photo by Stephen O'Gara)

McParland Hearing Friday

McCauley Planning To Fire Negotiator

By TOM HENSHAW

Mayor Francis X. McCauley is planning to fire City Labor Negotiator Joseph P. McParland for, among other things, alleged "incompetency, insubordination and practicing law for clients other than the city."

The mayor scheduled a public hearing for McParland, whose $23,501 a year job is protected by Civil Service, for Friday at 10 a.m. in the City Hall conference room.

Arthur Foley, McCauley's administrative assistant, will act as hearing officer.

McParland, who was fired once before by former Mayor Joseph J. LaRaia but won the job back through a Civil Service appeal, was not available for comment at press time.

McCauley, after passing out copies of a letter to McParland, refused to comment on the case.

"I don't want to prejudice his rights at the hearing," said the mayor. "You will see the whole thing unfold on Friday. I think the letter is self-explanatory."

The letter, dated Jan. 25, informed McParland that "I am contemplating discharging you from your position as labor negotiator for the city of Quincy for just cause."

The 10 specific charges on which the dismissal are based included:

- "Failure to meet time limitations for the filing of pleadings and other documents, or failure to take required action in matters where you were representing the city of Quincy.
- "Failure to appear at scheduled hearings involving the city of Quincy.
- "Failure to adequately prepare for and present cases involving the city of Quincy.
- "Failure to maintain adequate files and records of cases involving the city of Quincy.
- "Unauthorized assignment of delegation of responsibility for representing the city of Quincy in labor relations matters.
- "Failure to discharge your duties as labor negotiator for the city of Quincy as required by the duties, responsibilities and job description of said position.
- "Conducting business or practicing law for clients other than the city of Quincy which has precluded you from devoting sufficient time to your duties and responsibilities.
- "Maintaining a business or law practice which impaired your independence of judgement in the exercise of your official duties, including, but not limited to, representing other municipalities and representing public employee unions.
- Willful insubordination and refusal to obey direct orders of the mayor of Quincy by failing to inform him of outside clients and failure to be available during normal working hours at times requested by the mayor.
- "Incompetency in the discharge of your duties and responsibilities as labor negotiator."

"I consider the above individual actions to be sufficient to justify the contemplated action," said McCauley.

I also consider the cumulative effect of any combination of these actions to be sufficient to justify the contemplated action."

Mayor Draws Bead On MBTA Station Crime, Dirt

Mayor Francis X. McCauley is taking an unusually close interest in City Hall's closest and worst neighbor, the grimy, crime-ridden Quincy Center MBTA station.

The mayor said Tuesday he plans to ask the City Council for a $2,400 appropriation to pay an overdue assessment and perhaps give Quincy a little additional clout on the MBTA Advisory Board.

He also announced that Quincy Police Chief Francis X. Finn and MBTA Police Chief Richard Whelan will confer in the near future on the possibility of coordinating police protection at the station.

McCauley and T Chairman James O'Leary met Monday to talk about Quincy's involvement in the Advisory Board as well as police presence in the station and its unclean condition.

"It was a get acquainted meeting," said McCauley. "I never really met O'Leary before."

The mayor said O'Leary talked about the possibility of setting up an MBTA police substation in Quincy sometime in the future because that station appears to be the most harassed on the Red Line.

The T chairman pointed out that a reduced budget had trimmed the MBTA police force by 15 men.

The same budget reduction, said McCauley, had cut back on money for the T Advisory Board and Quincy was assessed $2,400 to support the Board on which it has membership. The levy was never paid.

"We are going to be very active on the board," said the mayor, who has designated incoming Public Works Commissioner Paul Anderson as his representative.

"Last December," he said, "there was an important meeting and no one from Quincy was present. The city was only represented from time to time. We plan to be there all the time.

"If we show interest in the MBTA they will address our concerns."

McCauley said his executive secretary, Peter Kenney, visited the station Monday specifically to get trash barrels emptied by All Right Parking, which is responsible for maintenance.

"We are going to stay on them," he said. "Peter is going to talk to them about the situation of the garage. It looks like we're going to have a good relationship with them."

Wollaston Facility Liquor License To Be Sought Again

"Rosie's", located at the Wollaston Recreational Facility, is scheduled to apply for a common victualer - all alcoholic license at a License Board meeting Tuesday, Feb. 2, at 7:30 p.m. at City Hall.

Rosemary F. Foster is manager of the establishment which withdrew without prejudice a similar request Sept. 22, 1981.

Five other such requests dating back to 1977 have been made by other applicants requesting a liquor license at the establishment.

All have been either denied or withdrawn.

Emergency Fuel Needs Meeting Thursday

Quincy Community Action Organization and Mayor Francis X. McCauley have set up a meeting today (Thursday) from 9 a.m. to 1 p.m. in the City Hall conference room to plan for the emergency needs of Quincy residents who have no heat in their homes.

Included in the conference will be local officials, church representatives and members of local groups.

Sun, Journal Win 3 New England Press Awards

The Quincy Sun and its sister publication, The Hingham Journal, won three awards in the New England Press Association's annual newspaper competition.

Writer Tom Henshaw won two of the awards for best editorials, an honorable mention for The Sun and second place for The Journal.

Photographer John Quinn took second place honors for photography in the weekly general news category.

Henshaw's editorial in The Sun was entitled "Being Held Hostage To Crime" and dealt with criminals getting away with crimes on legal technicalities.

His editorial in The Journal, "Casino The Last Thing We Need", was in opposition to proposed gambling casino in Hull.

Quinn's photo prize winner entitled "Bernie Bombs Out" was taken at the South Shore Kennel Club matched dog show at the Hingham High School athletic field last August.

There were two photos. The first showed Bernie, a bulldog, striding smartly along with his owner Carol Dodge. The second showed a tired Bernie flopped on the ground taking a breather.

Contest winners were announced to more than 750 editors, publishers, newspeople and guests at the association's Annual Awards Dinner last Friday night at the Sheraton-Boston Hotel.

The competition is New England's largest newspaper contest. More than 400 weekly newspapers and small dailies are members of the association.

The Sun had won three previous New England Press Awards, a first place award for top news photo and second place for a feature photo.

Last year, Henshaw won a third place award for his series on the drug problem in Quincy. Contest judges called it a "blockbuster" series and noted that if it had been entered in the Public Service or Special Award category instead of the feature classification, he would have won a first prize.

Three years ago, The Sun won the National Newspaper Foundation's Blue Ribbon Award for being "an outstanding community newspaper."

The Sun, since its founding in 1968, has also won numerous community service awards.

The two awards won by The Journal were the first for that newspaper in New England Press Association competition.

In the editorial competition

(Cont'd on Page 4)

State ECOD Says:

QHA-Comer Term Contract Not Necessary

A spokesman for the state Executive Office of Communities and Development (ECOD) says it was not necessary for the Quincy Housing Authority to enter into a contract with newly designated housing administrator John P. Comer for a term of appointment.

"It is not necessary to have any such contract," said Edgar McHale, ECOD director of public information.

Last week by a vote of 4 to 1 the QHA approved the appointment of Comer to succeed retiring Clement A. O'Brien, as Executive Director.

The QHA also voted to give Comer a three-year term of appointment. Both Comer's appointment and the term of office must be forwarded by QHA to the state ECOD for approval.

McHall said a three-year term would be rejected by the state ECOD.

If a contract is to be made between the QHA and Comer it should be for no more than one year, said Mchale.

No action has been taken as yet by ECOD on the naming of Comer and his term of office.

At the QHA meeting last week Chairman Edward S. Graham, Frank R. Terranova, Lolita C. Harris, and Rev. William R. McCarthy voted for Comer as O'Brien's successor.

Carmine G. D'Olimpio, vice-chairman, opposed Comer's appointment. Earlier D'Olimpio had nominated John Cattaneo, assistant administrator of the authority, for the position but the nomination failed for lack of a second by a board member.

Comer, a resident of Lancaster St., Quincy Point, has been active in local and state civic and veterans affairs. He is presently chairman of the Quincy Board of Assessors. He is also a past State Commander of the American Legion.

Comer was one of 64 applicants for the administrator's post which pays $32,000 per year. Prior to the QHA meeting the field was narrowed to five finalists.

The Housing Authority declined to release the names of applicants and backgrounds on advice of Atty. Paul A. M. Hunt, legal counsel.

By JOHN NOONAN

Insure Your IRA

You know that this year **all** employees can contribute up to $2,000 yearly to an Individual Retirement Account (IRA) and deduct it from Federal taxable income. ($2,250 if non-working spouse is included; $4,000 for working couple.)

You also know that interest earned by your IRA is sheltered from all income taxes until you retire.

But do you know that the best IRA is with a bank that **insures** your fund, helps you to select a **high interest** investment, and charges **no fee**.

Quincy Cooperative is that kind of bank, and its friendly staff will be glad to answer any question you may have about setting up your own IRA. Call us at 479-6600.

(P.S. When you ask about the current IRA, also ask whether you can qualify under the old rules for an IRA federal tax deduction on 1981 income.)

quincy cooperative bank

Quincy: 1259 Hancock St.
1000 Southern Artery
Soon: 85 Quincy Ave.

Hanover: Routes 53 and 139
Braintree: 280 Grove St.
Cohasset: Route 3A

Associate Degree Program in

Radiation Therapy Technology

OFFERED IN CONSORTIUM WITH THE DEPARTMENT OF THERAPEUTIC RADIOLOGY, TUFTS-NEW ENGLAND MEDICAL CENTER.

Labouré Junior College

2120 Dorchester Avenue, Boston, MA 02124
Conducted by the Daughters of Charity of St. Vincent de Paul
CALL OUR ADMISSIONS OFFICE AT 296-8300
College-wide Open House January 31st, 1-4 P.M.

kelly's pub 'n grub

IRISH COFFEE SPECIAL
$1.95 EVERY DAY

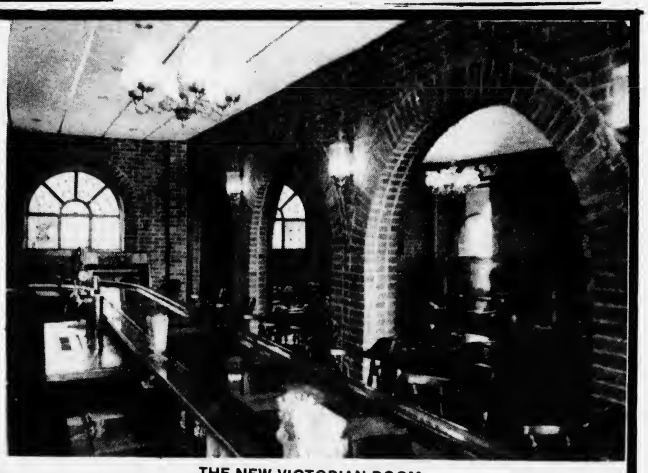

THE NEW VICTORIAN ROOM

HAPPY HOUR
4 TO 7
MON. THRU THURS.
HORS D' OEUVRES

EVERY FRIDAY & SATURDAY
PIANO BAR
& SING-A-LONG
WITH DONNIE PASCO
IN THE
NEW VICTORIAN ROOM

FEATURING
GUINESS & BASS ON TAP

● FREE ●
FUNCTION ROOM AVAILABLE FOR PRIVATE PARTIES

LADIES NIGHT WED. NIGHT

7 TO 1 A.M. ALL LADIES DRINKS $1.25

27 BILLINGS ROAD QUINCY

kelly's pub 'n grub

328-9806

Tobin To Be Sworn In Feb. 5

Former Mayor Arthur H. Tobin will be sworn in as clerk-magistrate of Quincy District Court Friday, Feb. 5, at 5 p.m. in ceremonies at the North Quincy High School auditorium.

The speakers will be Gov. Edward J. King, who will also swear Tobin in, and Atty. Gen. Francis X. Bellotti of Quincy.

Senate Counsel James R. McIntyre, former mayor and state senator who is Tobin's lifelong friend, is chairman of the committee planning the ceremonies and will preside at them.

The entire Tobin family, his wife, Shirley, sons Stephen, Mark, Brian, Bruce and Matthew, and daughters Tracey and Kelly Ann, are expected to be on hand for the occasion.

Tobin will succeed the late Dennis F. Ryan, who retired last spring after holding the clerk-magistrate's job for some 30 years. He died a few months later.

Following the swearing in of Tobin in the auditorium, which holds some 500 people, a reception will be held in the school cafeteria.

Invitations to the ceremonies have been accepted by:

State Senate President William M. Bulger, Norfolk County Clerk of Courts John P. Concannon, and former colleagues of Tobin when he served in the State Legislature.

Mayor Francis X. McCauley and former Mayors Walter J. Hannon and Thomas S. Burgin, public safety officials from the East Norfolk District and selectmen from the district towns.

Some 15 judges also have accepted invitations including Judge Albert L. Kramer, presiding justice of Quincy District Court, as well as Dist. Atty. William Delahunt and several clerks of court.

Former Senate Presidents Kevin Harrington and Maurice Donahue also have been invited.

The invocation will be delivered by the Rev. William McCarthy, pastor of St. John's Church, and the Rev. Alicia Corea, co-pastor of the Houghs Neck Congregational Church, will give the benediction.

The Rev. Corea will also read a letter from Rabbi Jacob Mann of Beth Israel Synagogue, who will be unable to attend due to the Jewish sabbath.

DARLENE DERBER, (right) a ninth grade student at Sterling Junior High School, was presented a U.S. Savings Bond as the winner in a logo contest sponsored by the Quincy City-Wide Parents Council. At left is Elaine McGrail, correspondence secretary, and at center, art teacher John Gostanian.

(Quincy Sun Photo by Stephen O'Gara)

Ward 6 Democrats To Caucus Feb. 6

Ward 6 Democrats will caucus Saturday, Feb. 6, at 2 p.m. at the Atlantic Neighborhood Center to elect delegates to the State Democratic Convention May 22 in Springfield.

Other caucuses at the same time previously announced are Ward 1, Manet Health Center; Ward 2, Fore River Clubhouse; Ward 3, Granite Place Community Room; Ward 4, Faith Lutheran Church; Ward 5, Wollaston Methodist Church.

Gillis' Condition Good

City Clerk John Gillis was reported in good condition Tuesday following surgery the previous day for a gall bladder condition. A hospital spokesman said he would be hospitalized probably for another two days.

Red Cross To Honor Judge Chmielinski

Superior Court Justice Henry H. Chmielinski Jr. of Weymouth has been named "Outstanding Neighbor of the Year 1981" by the South Shore Region of the American Red Cross.

He will be honored for his work as a community-minded individual at the Red Cross' fourth annual ball Friday, March 26, at the Lantana in Randolph.

Judge Chmielinski, who attended the Georgetown School of Foreign Service and Boston College Law School and was graduated from Suffolk Law School, was named to the bench in 1962 by Gov. John A. Volpe.

He was chosen an outstanding alumnus of Suffolk Law in 1976 and received an honorary doctorate from the school a year later. He has been past president of the Massachusetts Judges Association.

TIMEX®
Factory authorized Service Center
In and Out-of-Warranty Watches Repaired
Genuine TIMEX Energy Cells available
Rogers Jewelers
1402 HANCOCK STREET, QUINCY
773-3636

EDIE'S
SWEET SHOPPE
555 HANCOCK ST. WOLLASTON
FREE CANDY MAKING DEMONSTRATIONS EVERY WED. EVE. 7:45
Call for info 471-0114 471-3008
Cake and candy supplies
All occasion cakes made to order
NEW STORE HOURS Tues. thru Sat. 10 A.M. to 5 P.M.

EYEGLASSES
SAME DAY SERVICE
Most Rx
Open 4 Evenings
C. E. Optical Co.
820 WASHINGTON ST.
SO. BRAINTREE
Open 4 nites & Sat. Closed Wed.
843-0121

IMPROVE HEAT BEAUTIFULLY
SAVE 40 to 50%

14" x 25" x 12" READY TO PAINT
RADIATOR ENCLOSURES
TM 16.95 Reg. $34.00
HEAVY—RUSTPROOF
WE HAVE ALL SIZES
Sale Priced from
$16.95 to $121.95
FREE BOOKLETS
MARY CARTER DECORATING
139 Water St.
Quincy
773-7707

ALL NEW WINDOW GLASS FOR $332 . . .
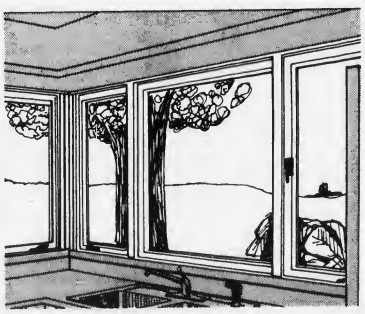
No. We're not in the glass business. But the amount shown above is your total premium to protect a house with a replacement value of $60,000 with Homeowners Insurance in Quincy.
The rates we quote are almost always lower than available elsewhere.
If you lost your windows due to vandalism or other insured event you'd only pay a $100 deductible. The rest would be covered.
The policy protects against all risks with $100,000 liability and extended theft.
We've told you the price, now let us give you the complete listing of coverage for the money. We're Quincy people, asking to insure your Quincy home.
Richenburg
Philip Richenburg Insurance Agency, Inc.
10 Willard Street — P.O. Box 69
Quincy, MA 02269
471-2700

The Quincy Sun

USPS 453-060
Published weekly on Thursday by
The Quincy Sun Publishing Co., Inc
1372 Hancock St., Quincy, Mass. 02169

Henry W. Bosworth, Jr., Publisher and Editor

20¢ per copy, $8 per year by mail in Quincy
$9 per year by mail outside Quincy, $12 out of state
Telephone: 471-3100 471-3101 471-3102
Second class postage paid at Boston, Mass.

Member New England Press Association

Postmaster: Send address change to:
The Quincy Sun, 1372 Hancock St., Quincy Mass. 02169

The Quincy Sun assumes no financial responsibility for typographical errors in advertisements but will reprint that part of an advertisement in which the typographical error occurs.

Readers Forum

Keep Central Junior Open

Editor, The Quincy Sun:

I am writing this letter to support the issue that Central Junior High School remain open and an important part of the educational system in the City of Quincy (a fact that has been firmly established in the past).

In fact, Central has been regarded as the best Junior High School in the city for many years. The presence of the Advance Placement Program at Central has allowed the city of Quincy to produce some of the top students in the New England area. The program has allowed students from all parts of the city to interact and meet on a common ground - an excellent educational experience.

It is unthinkable that Central Junior High School be closed for whatever reason and, I am sure, totally unacceptable to the vast population of parents with school age children residing in the city of Quincy. We the concerned parents, are asking for your support in keeping Central Junior High open.

Thank you for your support in this matter.

Ann T. Gilboy
71A Station St.
Quincy

Contact City Officials On Pound Seizure Exemption

Editor, The Quincy Sun:

On Monday, Feb. 1st, the Quincy City Council will take up the question of a home rule petition to exempt our city from the Mass. Pound Seizure Law.

The brutal torture of these helpless animals in experimental laboratories must be stopped. We appeal to all pet lovers in and around Quincy to contact our city councillors and Mayor Francis X. McCauley, and let them know that you support this petition. Call them, write them, or see them in person. Let them know that the Quincy treasury can do very well without the blood money from these sales, which totals only about $300 per year, and which does not even go toward support of the city pound.

We urge all pet lovers to make this contact in honor of some pet you have owned which has brought joy into your life. Please do it now.

John H. McDuff, Jr., Chairman
216 South St.
Quincy Grass Roots Campaign
N.E. Anti-Vivisection Society

More Letters On Page 5

Quincy Quiz

Two winners in the Quincy Quiz this week.

Joseph R. Wilkinson Jr. of 174 Beach St. and Mrs. Helen R. Sullivan of 33 Albion Rd., both Wollaston, win T-shirts.

Each week two Quincy Sun T-shirts and two Quincy Sun bumper stickers are offered as prizes in the Quincy Quiz.

The first two readers, one a mail subscriber, to submit to the Sun office in writing the correct answers to the week's five questions receive T-shirts. The next two receive bumper stickers.

One person in each home is eligible to compete in any one week and no person is eligible to win more than three T-shirts.

This week's Quincy Quiz:

1. What is the name of the pastor of St. Ann's Church, Wollaston?
2. True or false: The Germantown section of Quincy was named for the large number of German immigrants who came over to work in its shipyards.
3. In what section of the city is Arnold St.?
4. The office of the Quincy Cemetery Department is in: Mt. Wollaston Cemetery? City Hall? Pine Hill Cemetery?
5. What well-known Quincy landmark is located at 38 Broad St.?

Answers to last week's Quincy Quiz:

1. Ballou St. is in the West Quincy section of the city.
2. Mayor McCauley's administrative assistant is Arthur Foley.
3. False. Joseph J. LaRaia is the senior member of the Quincy City Council in point of service.
4. The Quincy tax rate first went over $100 per thousand in 1969.
5. High School Ave. connects Quincy Ave. and Elm St.

Sunbeams

By Henry Bosworth

McCauley And 'Friends'

Mayor Francis McCauley is determined to make tight fistedness a major theme of his administration.

And he has brought two "friends" into his office to help keep him on that course.

McCAULEY

They are photos of late Mayors Amelio Della Chiesa and Thomas McGrath. McCauley brought them down from the third floor to have them hung in his office.

"They're there to keep an eye on me," McCauley says. "If I begin to weaken, they'll be there to remind me to keep things tight."

McGrath was mayor from 1927 to 1932 which included the early depression years. Della Chiesa served 12 years as mayor — longest tenure in the city's history — under both Plan A and E. He became Plan E mayor in 1954.

"Both were penny pinchers," says McCauley.

Both also coincidentally, were Republicans as is McCauley.

DELLA CHIESA

Della Chiesa was known for walking around City Hall turning off lights in the City Council chamber and in other rooms if they were not in use at the time.

Before he retired in 1965, City Hall observers were musing that Della Chiesa was holding the city together "with chewing gum and rubber bands."

Others joked he spent the city's money like it was his own. And, he didn't spend much of his own. He was frugal.

McCauley probably won't squeeze municipal pennies as hard as Della Chiesa did but he plans to be tight with municipal dollars. And, try to be progressive, too.

"If I should forget that, my two friends will be there to remind me. They won't let me wander."

□

McCAULEY is the 27th man to become mayor of Quincy and the 14th one from Ward 1.

That ward has the distinction of giving the city more than half of its chief executives.

Ward 5 is runner-up with five mayors. Ward 3 is next with four. Wards 2 and 4 are tied with two each. But Ward 6, is still batting zero.

In case you're interested, here are the mayors by wards:

Ward 1: Charles H. Porter, William A. Hodges, Charles F. Adams, Russell A. Sears, John O. Hall, Gustave B. Bates, Joseph L. Whiton, William A. Bradford, Perley E. Barbour, Thomas J. McGrath, Thomas S. Burgin, Davis S. McIntosh (Plan E), Arthur H. Tobin, Francis X. McCauley.

Ward 2: Harrison A. Keith, Eugene R. Stone, Ward 3: James Thompson, John L. Miller, Charles A. Ross, Amelio Della Chiesa. Ward 4: William T. Shea, Joseph J. LaRaia. Ward 5: Henry O. Fairbanks, Charles M. Bryant, Chester I. Campbell, James R. McIntyre, Walter J. Hannon.

Question: Who will be the first mayor from Ward 6?

□

SPEAKING OF MAYORS, Councillor Leo Kelly wouldn't mind being the 15th one from Ward 1.

KELLY

Kelly doesn't give the impression that he is even interested in being mayor but those close to him think he is. And wouldn't be surprised if he made a bid — maybe four years from now.

Kelly doesn't make much noise but he goes about quietly getting things done. Like when he quickly put together the City Council presidency for 1980 almost as soon as the final city election results were in. He was unanimously elected president two years. Only 47 and now in his fifth term as Ward 1 councillor, he gives no hint he would ever run for mayor. But don't count on him not to run. The quiet ones are the ones that surprise you.

Sun, Journal Win 3 New England Press Awards

(Cont'd from Page 1)

for weekly newspapers with, 5000 and over circulation, Henshaw won honorable mention, Robert Estabrook of the Lakeville (Conn.) Journal took first place honors. Second place went to Art Cummings of The New Milford (Conn.) Times and third place to Sue Carmen of the Chelmsford (Mass.) Independent. Patsy Murray of The Weymouth News also won an honorable mention.

In the competition for weeklies with circulation up to 5,000 in which Henshaw won a second place prize for best editorial, was The Journal, top honors went to John Wilpers of the Winchester (Mass.) Star. Third place was won by Eric Pope of The Hardwick (Vt.) Gazette. Honorable mention went to Bill Wasserman, Ipswich (Mass.) Chronicle; Leslie Brown, Hamilton-Wenham (Mass.) Chronicle; David Holahan, The Compass, Mystic, Conn. and Tani Leach, Monadnock Ledger, Peterborough, N.H.

Peter Knapp of The Patriot Ledger won a second place award for best editorial in the daily newspaper classification of 30,000 circulation and up.

In the general news photography category for weeklies with up to 5,000 circulation in which Quinn won second place for The Journal, Noreen A. Murphy of the Winchester (Mass.) Star took first place. Third place went to Beth Erickson, Canton (Mass.) Journal. There were no honorable mention awards.

Bill Greene of Needham, assistant photo editor of the Patriot Ledger, was named Photographer of the Year among daily papers of more than 30,000 circulation after winning an unprecedented 18 individual awards, including all six first prizes.

The Ledger also won six awards for news, feature, sports and editorial writing by Catha McSweeney, Dorothy Jacobson, Peter Knapp, James O. Welch, Bob Finnigan and Bob Cubie.

John Goldie III of the Hingham Mirror captured first prize in the pictorial division of photography for papers whose circulation are under 5,000.

NOW CELEBRATING OUR 50th YEAR

• Businesses of all types • Homeowners Renters • Quincy Citizens

QUINCY TAXPAYERS ASSN., INC.

1372 Hancock St., Quincy, Mass. 02169 - Serving Quincy since 1932

YOUR FINANCIAL SUPPORT WILL BE GRATEFULLY APPRECIATED

For honest and efficient government in Quincy.

Re-Evaluation will soon be upon us. "Our assurance that each taxpayers right to equal Re-Evaluation is our pledge to you".

Name _____

Address _____

DUES: $5 FOR HOMEOWNER □ $25 FOR BUSINESS □ MINIMUM

Non-Political - Non-Profit - Fact Finding Organization

O'Neill Has Tough Sell, 'Progressive' Sales Tax

By TOM HENSHAW

Lt. Gov. Thomas P. O'Neill III, the most active of the three Democratic candidates for governor, was in Quincy last week trying to sell what appears to be unsaleable -- a sales tax hike that doesn't hurt the little guy.

The O'Neill plan would increase the state sales tax from 5 to 6 per cent, broaden the base to include goods and services not now taxed, then ease the blow by permitting a sales tax credit on the individual income tax.

The whole plan, which also includes some restructuring of the state tax base, would net $202.8 million for local aid, which, said O'Neill, "would go into a guaranteed account so the state government can't get its hands on it."

"It's novel," O'Neill conceded on a visit to The Quincy Sun office. "It's not without risk. I understand all that. But if you get elected honestly, you can govern. It's not worth having the job if you can't do it."

O'Neill, who has served as lieutenant governor under both his rival candidates, Govs. Michael S. Dukakis and Edward J. King, has been critical of them for making campaign promises on taxes in 1974 and 1978 that they could not keep.

"I just don't think that the public of this state can afford or wants to see someone elected governor for the third go 'round

THOMAS P. O'NEILL

promising something they can't deliver," he said. His plan, he said, can be delivered.

"I've restructured the tax base to help the average income person," he said. "I've made the sales tax progressive by a system of income tax credits. I've helped the people on fixed incomes.

"And I've created revenue of $202.8 million, which, with $92 million more of normal growth of state government, will go into a guaranteed local aid account of close to $300 million."

The feature of his plan that makes the increased sales tax progressive, said O'Neill, is that people would be given tax credits, $70 for individuals, $140 for couples filing jointly, on their state income tax returns.

"The greatest amount of savings will be in the lower income brackets," he said. "You will have to make over $41,000 a year in order to pay more in sales taxes than you get back in tax credit."

O'Neill said he isn't sure how much additional state aid Quincy would receive out of the $300 million his plan would produce.

"I'd like to modify the distribution formula to reflect the needs of Quincy or the poorer cities and towns on an income per capita basis," he said. "Quincy would do very well and the more affluent communities would do less well."

O'Neill said he plans to go to the Democratic state convention in Springfield, March 22, but only to seek enough (15 per cent) delegates to get on the ballot in the September primary. He's also planning to go the signature route.

"Dukakis should win the convention endorsement overwhelmingly," he said. "It's his people who go to conventions and participate. I've told my people to get 15 per cent and don't take your eye off the ball; go for the primary."

O'Neill noted that his family has not lost an election in about 45 years. That was when his father, House Speaker Thomas P. O'Neill Jr., was defeated in a race for the Cambridge City Council.

Readers Forum

'We Want Prop. 2½ Given Opportunity'

Editor, The Quincy Sun:

The Quincy Taxpayers Association has and still is serving The City of Quincy and The Commonwealth of Massachusetts and we want it known that we did sponsor Proposition 2½ and we are upset with most of the elected in office at this time.

The House of Representatives and The Senate that are supposed to represent the voters of The Commonwealth are telling us, the voters, that we do not know what we want and they are going to change what we voted for to suit them and the other elected officials of The Commonwealth so we will be better served.

I say Hog Wash! We know what we voted for and we demand the overwhelming majority be satisfied. They are our representatives and they shall be held to account for what is mandated by the registered and voting citizens of The Commonwealth of Massachusetts. We are tgrying to get across to the elected officials whose only purpose seems to be is "You scratch my back and I shall scratch yours."

What we said loud and clear was, "We are fed up with the way you are running our Commonwealth and that is why we voted for Proposition 2½." "We want Proposition 2½ given every opportunity .... and we want it followed to the letter of the law .... we want essential and we mean essential services strengthened .... and we want and demand that fat and waste be cut from all departments and a hard look at heavy administration and elimination of political hacks, if you know what we mean!

We are not threatening, we are informing you that we shall be heard .... through the ballot box!!!!

Harry E. Roemer
Executive Director
Quincy Taxpayers Association

Liked Interviews With Newly Elected Officials

Editor, The Quincy Sun:

Thank you for the excellent series of interviews by Tom Henshaw with newly elected city officials.

The questions asked were searching and piercing. They elicited fairly frank responses. I think the interviews are very helpful in assessing where officials stand now that elections are over.

The interviews were a great idea and The Quincy Sun is to be congratulated for providing the public with such a service.

Margaret King
49 Avalon Ave.

REMEMBER WHEN?

[Photo Courtesy of Thomas Crane Public Library]

...The South Shore National Bank building wasn't even a gleam in an architect's eye back in the horse and buggy days. Old Bethany Church ruled Quincy Square then.

...You were not just a Policy Number and Retained your own identity, when personal service was always given... It still is at.

BURGIN PLATNER INS.

1357 HANCOCK STREET
QUINCY 472-3000

Quincy's Yesterdays

By Tom Henshaw

Mayor Della Chiesa Narrowly Escapes Helicopter Crash

Mayor Amelio Della Chiesa and helicopter pilot Lt. Cmdr. Gerald Achin narrowly escaped a crash when their aircraft hit an air pocket while taking off from the roof of the new Supreme Market in Parkingway.

Jan. 28-Feb. 3, 1956
26 Years Ago This Week

They had just delivered the first load of milk from Charlestown to the store but the television cameras had missed the original landing so they were asked to take off and land again.

The helicopter was a few feet off the roof when it dropped down suddenly, missing wires and trees by a few feet near the Granite St. entrance and narrowly missing the Granite Trust Building en route up.

"For a few minutes I thought we were goners," said Della Chiesa. "The pilot's face was white and mine was probably whiter. I don't know how we escaped. That pilot sure knows his business."

$52 MILLION CONTRACT

The U.S. Navy awarded a $52,429,000 contract to the Fore River Shipyard for construction of three frigates but General Manager Sam Wakeman said it will not mean an increase in the 2,500-man work force.

However, he added, there will be no further layoffs from the drafting room staff, which had lost some 100 jobs in the past four months, since it will take a year to prepare drawings and working plans.

"While there will be no significant increase in employment, said Wakeman, "the new frigate contract will mean we'll have a good basic force which we will be able to hold together for a longer period of time."

PROM SITE QUESTIONED

The School Committee took under advisement a request by the senior class at Quincy High School to hold its prom at Hatherly Country Club in Scituate instead of the Quincy Masonic Temple.

"The general atmosphere in the temple isn't ideal for an informal affair of 400 boys and girls of high school age," said Carl Scrivener, spokesman for the Prom Committee.

"We have hesitated to see the prom held outside Quincy at a distance of 12 miles," said School Supt. Dr. Paul Gossard.

NO END TO SERVICE

Edmund J. Moore, general counsel for the New Haven Railroad, said there are no plans to discontinue passenger service on the Old Colony Division despite $3.8 million in losses since 1947.

QUINCY-ISMS

William A. O'Connell, executive vice president of the Quincy Chamber of Commerce, fired off a letter protesting a reference to Quincy as "dingy and unfashionable" in Sports Illustrated magazine . . . Mrs. Elizabeth Chella was elected president of the Bethany Players at Bethany Congregational Church . . . Asst. Director Bernadette Boutin said conditions had improved so much at City Hospital that patients were no longer bedded down in the corridors . . . Coffee was 69 cents a pound at Kennedy's, 1384 Hancock St. . . . 1,200 students remained in their classrooms as police and firefighters acting on a telephone trip, searched Quincy High School for a bomb . . . Members of the Houghs Neck Congregational Church voted not to accept the resignation of the Rev. Peter V. Corea after an agreement was reached on the pastor's educational plans . . . The School Committee criticized City Manager Donald H. Blatt for his delay in seeking an appropriation from the City Council for a new junior high school in North Quincy on the site of O'Neil Playground . . . "Artists and Models," starring Dean Martin, Jerry Lewis, Shirley MacLaine, Dorothy Malone, Eva Gabor and Anita Ekberg, was playing at the Strand . . . 14 Marines, led by M/Sgt. Earl W. Shinn of Quincy, were on the last leg of their walk from Pittsfield to Copley Square, Boston, to publicize the Mothers March on Polio . . . Ground was broken for the new Broad Meadows Junior High School and Contractor James S. Kelliher said the school may be ready by Christmas . . . Alfred Raymondi, president of the Quincy City Employees Association, protested the proposed closing of the laundry at City Hospital . . . Archbishop Richard J. Cushing attended a dinner in the Quincy High School cafeteria to kick off a $200,000 drive to build a new St. Ann's School . . . Sandra Whitney was installed as worthy advisor of the Atlantic Rainbow Assembly . . . A 1951 Kaiser was $450 at the President Chevrolet used car annex, 540 Southern Artery . . . The Legislative Committee on Cities held a hearing of Rep. Clifton Baker's bill for a referendum raising the salary limits for the mayor to $8,000 and city councillors to $1,000 each . . . Edward J. Shields Sr., 60, the architect who designed the Snug Harbor, Westacres and Riverview housing projects, died at the West Roxbury Veterans Hospital . . . Howard Porter was named acting Health commissioner until a successor could be chosen for Dr. Brooks Ryder, who resigned.

A Touch Of Class

Claire Cooledge's

Doorway to Fashion

Closed for Inventory

Closed Jan. 16
Opening Feb. 2nd

Senior Citizens Discount

Closed Mondays
Open Tuesday thru Saturday
10 A.M. — 5:30 P.M.
Open Thurs. eves 'til 8:30

28 Greenwood Ave.,
Wollaston
across from the MBTA

773-5266

VISA

ENGAGED -- Mr. and Mrs. Joseph F. Serrilla, Jr., of Wollaston announce the engagement of their daughter, Rita Marie, to Charles D. Paglicco, son of Mr. and Mrs. Charles L. Paglicco of East Walpole. Miss Serrilla, a graduate of North Quincy High School, attended the University of Massachusetts at Boston. She is employed at Kemper Insurance, North Quincy. Mr. Paglicco, a graduate of Walpole High School, is attending Quincy Junior College and Wentworth Institute of Technology. He is employed at Adams Russell Co., Waltham. A May, 1982 wedding is planned.

(McIntire's Studio)

MR. and MRS. JOHN S. HARRINGTON, III

[The Nourses]

Joanne Reed Married To John S. Harrington

Joanne D. Reed and John S. Harrington, III, were married recently during a double ring candlelight ceremony and nuptial Mass at St. John's Church, Quincy Center.

Fr. Joseph Byrne celebrated the Mass.

The bride is the daughter of Mr. and Mrs. Quentin D. Reed of 32 Pearl St., South Quincy. A graduate of Quincy High School, she is employed by South Shore Bank, Quincy.

The bridegroom is the son of Mr. and Mrs. John S. Harrington, Jr., of Quincy. Also a graduate of Quincy High School, he is employed by Hallamore of Holbrook.

Matron of Honor was Nancy Mahoney of Braintree. Bridesmaids were Diane Petrella and Janet Wencek and Lisa Boyne, all of Quincy.

Junior bridesmaid was Maria Reed of Sharon.

Flower girls were Jennifer Bush and Natalie Reed.

Best man was Stephen Doyle of Hanover. Ushers were Mark Jordan and Richard Reed, both of Quincy; and Robert Gosselin of Weymouth.

Ring bearer was Jonathan Keoghan of Tramore, Ireland.

A reception was held at Sons of Italy Hall, Braintree.

After a wedding trip to Aruba, the newlyweds are living in Scituate.

Eagles Auxiliary Holding Country Store Party

The John Adams Eagles Auxiliary will hold a country store party Tuesday, Feb. 2, at 8 p.m. after the meeting.

A swap party will be held Tuesday, Feb. 16. Members are asked to bring a $2 gift to swap after the regular meeting.

For more information, call Dora Myers at 773-0072.

ARTHRITIS PAIN RELIEF?

INCREDIBLE

Mrs. V.K., Roswell, N.M. "I was introduced to your product in Rhode Island and it alleviated my arthritic joints.

Why People Are Drinking

AL-O-JEL™ and

Getting Unbelievable Results

Ask Your Pharmacist

AVAILABLE AT THESE LOCATIONS ONLY

Norwood
Hospital Pharmacy
914 Washington St.

Nahatan Drugs
138 Nathan St

Quincy
Brewer's Corner Pharmacy
1 Copeland St

South Braintree
Daiute Pharmacy
924 Washington St

Milton
Hanley Pharmacy
588 Randolph Ave

Weymouth
Liz Ben Pharmacy
449 Washington St

East Weymouth
Jackson Square Pharmacy
804 Broad St

Scituate
Colonial Drugs
122 Front St

Lose Excess Weight FOR GOOD!

Sybil Ferguson, Diet Center Founder, lost the first 58 pounds on this remarkable program. Since then, thousands of men and women all across the United States and Canada have learned how to stay slim and stay that way, at Diet Center. Call today.

HOW TO WIN AT THE LOSING GAME
DIET CENTER

And Now For A Limited Time
THE BEST COSTS EVEN LESS!
$25.00 OFF (PROGRAM)
1 COUPON PER NEW CUSTOMER
OFFER EXPIRES FEBRUARY 6, 1982

Braintree - So. Braintree Sq. 848-9676
Quincy - Near MBTA 770-3442
Norwell - Rt. 53 - 878-4221

Save Gas and Money ... shop locally.

Derringer
The Florist
389 Hancock St.
Quincy
328-3959
Since 1900

Stay Alive!

By John Valante

OLD AND YOUNG PEDESTRIAN VICTIMS

Last year almost 10,000 pedestrians were killed and some 150,000 injured. Of this tragic toll, more than half of the people killed were 4 years of age and under or 65 and over. In fact, the figure is precisely 62% of those injured were among the youngest and oldest members of our population.

The reasons for this are not too difficult to analyze but solutions are hard to come by. Here are a few guidelines which may help avoid potential death for our old and young pedestrians.

Avoid standing or walking on roads at night. If you must walk the road at night, walk on the left side facing the oncoming traffic and wear white - or better yet, reflective material, to make yourself highly visible to drivers.

If you're using an umbrella, hold it high enough so it doesn't block your vision. Cross only at intersections (40% of pedestrians deaths are jaywalkers).

This information has been brought to you as a public service by NABORHOOD PHARMACY, 406 Hancock St., No. Quincy.

OUR SERVICES INCLUDE:
Charge Accounts
Delivery Service
Insurance Receipts
Free Gift Wrapping
Ostomy Supplies
Tax Records on Request
Utility Payments Mon. - Sat. 9 - 5

Phone: 328 - 3426

RUSSELL'S ANGELS CREATE

hairplace one

females
monday specials
wash-cut-blow dry
$12.00
longer hair slightly higher

& Two
males
tues. & thurs. specials
blow cut $8.50 includes shampoo

FACIALS $15.00
"An hour of Luxury"

Ear Piercing $7.50 Manicure $ 5.00
incl. studs

Eyebrow & Facial waxing
Permanent Individual Eyelashes
Reg. $15. Special $12.50

Russell Edward's
Hairplace One & Two
cor. Hancock & Chestnut & Maple Sts.
1-3 Maple St., Quincy 472-1060
OPEN Thursday Evenings
VISA

MR. and MRS. RICHARD T. KLEBER, JR.

[J. David Congalton]

Nancy Cedrone Married To Richard T. Kleber, Jr.

St. Mary's Church, West Quincy, was the setting for the recent wedding of Nancy M. Cedrone and Richard T. Kleber Jr.

The nuptial Mass was celebrated by Rev. Arnold F. Colletti.

The bride is the daughter of Mr. and Mrs. C. Louis Cedrone of 135 Reservoir Road, Wollaston. She attended Ohio Wesleyan University and the University of Massachusetts, and is in management training with Inncorp, Andover.

The bridegroom is the son of Mr. and Mrs. Richard T. Kleber Sr. of Sassawanna Road, Rutland. He is an engineer with Dimeo Construction Co., Providence, R.I.

Maid of honor was Lisa C. Cedrone of Quincy. Bridesmaids were Diane C. Tolbert of Quincy; Nancy L. Gardner of Washington, D.C.; Katrina A. Kleber of Rutland; and Jane M. Lefkowitz of Sudbury.

Best man was John A. McLoughlin of Hartford, Ct. Ushers were Greg A. Bestul of Burnsville, Minn.; Daniel J. Flanagan of Medford; Ronald T. Kleber of Santa Barbara, Ca.; Russell T. Kleber of Rutland; and Mark A. Kleber of Ayer.

A reception was held at Woodland Golf Club, Auburndale.

After a wedding trip to Mexico, the newlyweds are living in Worcester.

Installation Dance Feb. 5 For Merrymount Association

Ken Rullis will be installed as president of the Merrymount Association at the annual installation dance Friday, Feb. 5, 8:30 p.m. to 12:30 a.m. at the Quincy Neighborhood Club.

Tickets should be obtained by Jan. 31, for the dance which will include hot and cold hors d'oeuvres.

Music will be by the Gay 90 Reveliers.

Other officers to be installed are Dan Donavan, vice president; Dave Kreuz, treasurer; Mary Beth Phillips, recording secretary; Millie Boland, corresponding secretary.

Board members are Jean Breen, Gail Coleran, Robert Mafera, Larry Shea, Steve Burke, Dan McClusky, Mary Miller, Bob Mitchell, Mary Lou Petrelli, Dave Zolla, Regina Whalen and Sally McCole.

Tickets for the event are available from the president, officers, and board members.

ENGAGED -- Mr. and Mrs. Peter J. Chrisom of Milton, formerly of Wollaston, announce the engagement of their daughter, Patricia Ann, to Norman F. McCart Jr., son of Mr. and Mrs. Norman McCart Sr., of Canton. Miss Chrisom is a graduate of Archbishop Williams High School, Quincy Junior College, and Framingham State college. She is a teacher at St. Williams School, Dorchester. Mr. McCart is a graduate of Canton High School and Boston State College. He is a U.S. Capitol police officer in Washington, D.C. A June 26, 1982 wedding is planned.

[Miller Studio]

Social

Heritage Seniors Holding Special Meeting Thursday

The Heritage Senior Citizens Club will hold a special meeting today (Thursday) at 1 p.m. at St. Chrysostom's Church, Wollaston.

The meeting is being held because of the cancellation of the club's last regular meeting.

Members are urged to attend this important meeting.

JUDITH A. KELLY and LAWRENCE J. WATT

[Sharon Studio]

Judith Kelly Bride Of Lawrence J. Watt

Judith A. Kelly recently became the bride of Lawrence J. Watt during a wedding ceremony performed by Fr. Mark Janus at St. Thomas Aquinas Church, Nahant.

The bride, who is retaining her maiden name, is the daughter of Mr. and Mrs. Lawrence J. Kelly of 20 Elmwood Ave., Winthrop. A graduate of Winthrop High School and U. Mass-Amherst, is employed by Kaufman Associates, an advertising firm.

The bridegroom is the son of Mr. and Mrs. Lawrence Watt of 82 Sherman St., Wollaston. A graduate of North Quincy High School, and Stockbridge School of Agriculture, Amherst. He is owner of Green & Growing Landscape Service, Quincy.

Witnesses were Maureen Kelly of Winthrop and John Costa of Quincy.

Bridal attendants were Alice Reilly, Julie Russo, Carol Watt and Erin Kelly.

Attending the bridegroom were Dennis Kelly, Robert Stack, Kenneth Watt, Patrick Kelly and David Kelly.

A reception was held at Oceanview Country Club, Nahant.

After a wedding trip to Bermuda, the newlyweds are living in Quincy.

LOVE IS . . . a perfect wedding at the Golden Lion Suite

Speak to Terry Stracco - She's our rental agent - specializing in complete wedding package plans and all other occasions. The Golden Lion Suite accommodates up to 300. The Venetian Room up to 150 guests. Give Terry a call for an appointment for your reservation. New brochures are available. (air conditioned)

CALL Quincy Sons of Italy Social Center
120 Quarry Street, Quincy, MA 02169
NEW NUMBER is 472-5900

INSTANT COLOR
PASSPORT PHOTOS
McIntire's Studio
679 Hancock St., Wollaston
Closed Monday Tel: 479-6888

Whitey's BAKERY

Mass. Retail Bakers Assoc.
1st Prize Winner for Wedding Cake Decoration

Your Wedding Will Be Better With A Cake From Whitey's

Birthday, Shower and Anniversary Cakes, Frozen Desserts, Ice Cream Rolls, Ice Cream Cakes and Tarts

27 Washington St.
Weymouth Landing
337-1471

WEEKLY SPECIALS
THURS. JAN. 28TH THRU WED. FEB. 3RD

BOSTON CREAM PIES
REG. $2.75 $2.25 SAVE 50¢

PUMPKIN BREAD
REG. $1.79 $1.29 SAVE 50¢

OPEN DAILY 6:30 A.M. TO 6 P.M., SUN. 7 A.M. TO 2 P.M.

IN TUNE WITH BALLOONS

BALLOONS FOR ALL OCCASIONS

- BIRTHDAYS
- ANNIVERSARIES
- GET WELL
- BIRTHS
- CHRISTENINGS

Baskets, Bouquets and Favors
Delivered in Tuxedo or Clown Suit

Telephone:
848-5968 479-1310

WINTER CLEARANCE

Eileen's
Special Sizes

Dresses 12½-32½
Blouses 36-54
Pants 30-46

We Specialize In The Latest Half-Size Fashions At Budget Prices

30% OFF
BLOUSES • SLACKS
LOUNGERS
SWEATERS • SLEEPWEAR

50% OFF
BAGS • DRESSES
PANTSUITS • BLAZERS
SKIRTS • COATS

ALL SALES FINAL

Quincy's Only Store Specializing in Half Sizes
1464 Hancock St., Quincy 479-7870
(Across from Child World)
OPEN 9:30 TO 6 THURS. & FRI TIL 9

QUINCY NEIGHBORHOOD CLUB recently held a formal Black and White Ball in celebration of its 65th anniversary. From left, are club vice president and Mrs. Robert Costello, and board of governor's member and Mrs. John Corcoran.

AMONG THOSE on hand for the Quincy Neighborhood Club's Black and White Ball were, from left, Robert Blair, president; Frances Blair; Moya Baldwin, ball chairperson; Ruth Hannigan, assistant manager; and Bruce Marden, manager.

(Quincy Sun Photos by Stephen O'Gara)

Neighborhood Club Celebrates 65th Anniversary With Ball

The Neighborhood Club of Quincy celebrated its 65th anniversary at a formal Black and White Ball Saturday night despite the wintry weather.

Prior to the dinner dance, a cocktail party with a wide selection of hors d' oeuvres was held for members and their guests by the board of governors:

Mr. and Mrs. Robert L. Blair, Mr. and Mrs. Robert C. Costello, Mr. and Mrs. Douglas H. Brown, Mr. and Mrs. Peter Pompeo, Mr. and Mrs. John Corcoran, Mr. and Mrs. Richard Allen, Mr. and Mrs. William Best, Mr. and Mrs. William J. Dignan, Mr. and Mrs. Robert Dwyer, Mr. and Mrs. William J. Egan, Mr. and Mrs. Joseph E. Goulart, Mr. and Mrs. Raymond Hanian.

Mr. and Mrs. John R. Herbert, Mr. and Mrs. Samuel M. Logan, Mr. and Mrs. Robert L. Palmer, Mr. and Mrs. Charles G. Peterson, Dr. and Mrs. Kenneth K. Quigley, Mr. and Mrs. Robert J. Quinn, Dr. and Mrs. Jason B. Roche, Mr. and Mrs. Frederic W. Sheehan.

Dinner menu included Consome Royale, Veal Oscar, and Cherries Jubilee.

Music was provided by the Rick Farrell Band.

Chairpersons for the ball were Mr. and Mrs. Frederick Walsh, Moya Baldwin and Carter C. Caudle, assisted by manager Bruce Marden and assistant manager Ruth Hannigan.

Guys & Gals
Get the Latest Blow Cut
$9.50
• Shampoo • Precision Cut
• Blow Dry

Perms
At a price you can afford
Includes cut, shampoo, creme rinse, styling
$12.95
No appointment necessary - just come on in!

Marvel
Mastercharge - Visa Accepted
Parking In Rear Of Shop
5 Cottage Ave., Quincy
Hours: 8:30-6:00 Daily
Thurs. & Fri. til 9
472-9681

Mr., Mrs. Gerard M. Flaherty Parents Of A Son

Mr. and Mrs. Gerard M. Flaherty of 55 Logan Way, South Boston, are parents of a son, Gerard Michael, born Jan. 9, at St. Margaret's Hospital for Women, Boston.

Mrs. Flaherty is the former Irene E. King.

Grandparents are Mr. and Mrs. Paul E. King of 54 Wayland St., Wollaston; and Mrs. Veronia Flaherty of 55 Logan Way, South Boston.

Elizabeth's
School of Dance
Ballet - Tap - Jazz
Dancercise - Mime - Yoga
Renew your enthusiasm for dance and also accomplish your goal of weight loss.
Features:
• Join our Women's Get In Shape Exercise Class. 10 Lessons for $25.
• Join our Ballet Prep class for teens and adults.
Registrations are now being taken
2 Convenient Locations
Quincy Center — North Weymouth
Call Beth to Register Now!
335-7492

Mardi Gras Night For Marianns Feb. 3

The Marianns of St. Ann's, Wollaston will sponsor "The Feast Before the Fast" Wednesday, Feb. 3, at 6:30 p.m. in the school hall.

The theme will be a Mardi Gras with costumes on parade. An international buffet will be served featuring favorite dishes of various countries.

There will be a guest speaker and musical entertainment. Co-chairwomen are Mrs. Francis McGonagle and Mrs. Joseph Killion.

Reservations can be made by calling Betty McGonagle (471-3791); Rosalie Killion (479-4599); or Patricia Larvey (773-1875).

A Spring Fashion Show will be held April 1 at the Lantana, Randolph. Co-chairwoman will be Mrs. John Carney.

Somerville Nursing School Seeking Local Graduates

The Somerville Hospital School of Nursing is seeking the addresses of its local graduates.

Alumni are encouraged to contact Patricia Dineen at 666-4400, ext. 241, 242 or 246.

GROW!

Develop intellectually, socially, culturally, and spiritually at **Aquinas.**

Degree Programs Offered

Secretarial Sciences:
• MEDICAL
• EXECUTIVE
• LEGAL
• EXECUTIVE OFFICE ASSISTANT
PLUS
• MEDICAL ASSISTING
• RETAIL MERCHANDISING
• ACCOUNTING
* *Courses include Word Processing*

Accredited by New England Association of Schools and Colleges
AICS, Medical Assisting Program accredited by AMA/AAMA

Aquinas does not discriminate on the basis of race, color, creed, handicap or national origin.

AQUINAS JUNIOR COLLEGE
303 Adams Street, Milton, MA 02186
696-3100

The Problem Solver

JANE CANNISTRARO
DECORATING CONSULTANT

Q. I HAVE A SMALL CAPE STYLE HOUSE FURNISHED IN TRADITIONAL QUEEN ANNE WITH ORIENTAL CARPETS. MY PROBLEM IS THE FOUR WINDOWS IN MY LIVING ROOM. FULL DRAPERIES ARE TOO HEAVY LOOKING, THE CURTAINS ARE TOO CASUAL, AND BARE WINDOWS LEAVE AN UNFINISHED LOOK. CAN ANYTHING BE DONE?

A. Certainly... The perfect solution for you is a swag over sill length jabots. A very elegant yet uncluttered window treatment. Drop in or call for a free home consultation.

HANCOCK
PAINT
WALLPAPER
AND RUG
CENTERS
QUINCY 714 ADAMS ST
TEL: 773-4946

Alan H. Segal
ENGAGED IN GENERAL PRACTICE of LAW
Personal Injury Claims
Criminal • Civil • Family Matters •
Divorce • Real Estate • Corporations
Wills • Trusts • Estates
CALL 328-6545, 848-6272
AHS
400 FRANKLIN STREET, BRAINTREE

Norfolk County Bar Association
Lawyer reference service will help in selecting an attorney
If you need a lawyer and don't know one, call us and you will be referred to an attorney in your area who will talk to you for a nominal fee for the first visit.
P. O Box 66, Dedham, Mass.
326-8699
Call 10 a.m. to 2 p.m.

How many schools must close before Quincy's citizens realize that children are bearing the brunt of Proposition 2½?

The first year of Proposition 2½ closed five neighborhood schools in Quincy. The second year is now upon us. The School Committee is now studying school reorganization plans. Plans that could close many more neighborhood schools, or junior high schools. Plans that save money, but which harm the education of Quincy's children.

Our children's schools are carrying the load of Proposition 2½. No other city department has been hit so hard. The kids, you see, don't understand what they're losing, so they don't complain. Adults who care about education must do it for them.

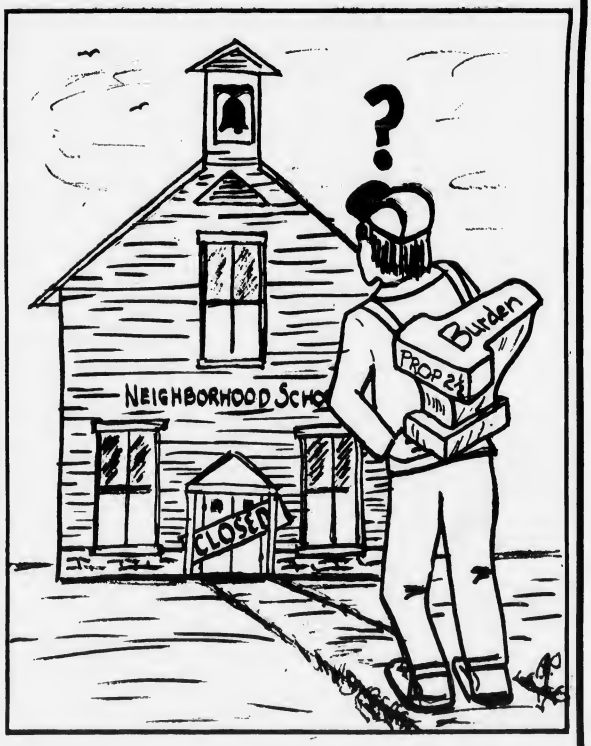

We urge Quincy residents to call the Mayor, the City Council, and the School Committee. Tell them you don't think it's fair for kids to bear the burden of budget reductions. We're Q-VOTE, educators and citizens who care about education, and who ask you all, please:

Don't close the door on Quincy's kids!

Q-Vote Associates

Meat Loaf Dinner For Fenno Residents

Residents of Fenno House, 540 Hancock St., Wollaston, will have a home cooked meat loaf dinner Friday, Jan. 29, at 6:30 p.m. in the Common Room.

Entertainment will be provided at 7:30 p.m. by Frances Craig and her group of 12 to 14 people who will perform a musical variety show.

False Alarm Trail Leads To Arson Suspect In Woodward School Fire

Officer Joseph C. O'Reilly kept following a trail of false alarms in the early hours of Tuesday morning. Pretty soon, he found himself following a suspect.

Thus, when fire broke out at the Woodward School at 5 a.m., O'Reilly was on the spot to turn in the alarm and arrest Francis X. Dudley, 43, who have his address as the Pine St. Inn, Boston, on a charge of arson.

Dudley pleaded innocent to charges of arson, assault and battery with a dangerous weapon, malicious damage to real property and circulating false alarms and was held in $10,000 bail in Quincy District Court for hearing Feb. 3.

The fire at the Woodward School was confined to an area around the front entrance and damage was estimated by Deputy Fire Cheif Carl Valenti at $2,000.

The first of the false alarms was turned in about 4 a.m. at Nevada Rd., and Curtis Ave., Quincy Point. O'Reilly responded to the alarm, noticed a suspicious person nearby.

The second alarm came at 4:12 a.m. at Edison Park and Southern Artery, Quincy Point. O'Reilly noted the same man at the scene, and got his identification. He followed him but lost him.

Next there was a fire in a dumpster on Whitney Rd., Quincy Center, at 4:56 a.m. O'Reilly was looking around for the suspect when he spotted smoke coming from the Woodward School and turned in the alarm.

Meanwhile another false alarm was turned in from Adams St. and Presidents Lane. O'Reilly collared the suspect, who identified himself as Dudley, nearby.

"Credit the Police Department with a quick report and the Fire Department with quick response," said Deputy Valenti. "The school is a wooden structure. A few more minutes and there could have been a lot more damage."

He said the fire was started in a box of rubbish outside the front entrance to the building. It had started burning the building when firefighters arrived. It was confined to the first floor.

Classes were not disrupted at the school since a field trip had been scheduled for Tuesday.

BOOKS FOR CHILDREN
THE LOVING GIFT
at
THE LITTLE BOOK ROOM
distinctive literature for children and young adults
98 ADAMS ST MILTON VILLAGE
696-0044
authorized representatives for World Book Encyclopedia

St. Joseph's Observing Catholic Schools Week

Saint Joseph School, Quincy Point, will join with other Catholic Schools across the country during the week of Jan. 31 to Feb. 6 in celebrating "Catholic Schools Week".

St. Joseph's will celebrate all that happens in the school during the year.

High points of the week will be:

A special Liturgical celebration, a visiting day for clergy, registration for next school year, Open House day for the public, Appreciation day for the faculty and staff.

All are welcome to join in activities during this special week.

IRA.
The Great Individual Tax Shelter....
from the South Boston Savings Bank.

Anyone with earned income may participate in their own Individual Retirement Account. This includes those already covered by qualified pension and retirement plans. The contributions are deductible from your taxable income and you can reduce your taxable income by as much as $2,000 each year. If you file jointly and your spouse doesn't work you can deposit and deduct up to $2,250. There are no fees of any kind when you open an Individual Retirement Account with the South Boston Savings Bank.

FREE
GOLD PEN AND PENCIL SET
Complete with handsome case to anyone opening up any type of retirement account with the South Boston Savings Bank.

Read this example to determine how much you could accumulate by age 65 with an IRA.

AGE NOW	SINGLE PERSON AT AGE 65	WORKING COUPLE AT AGE 65
25	$2,248,708	$4,497,416
30	1,216,042	2,432,084
35	653,950	1,307,900
40	347,996	695,992
45	181,462	362,924
50	90,815	181,630
55	41,475	82,950
60	14,618	29,236

Based on a single person's $2000 (or a working couple's $4000) annual deposit made on the first of each year at an annual interest rate of 12% compounded daily.

The 12% rate is for illustrative purposes only and is not guaranteed to be available at the time of your investment or its renewal. Actual rates will vary.

Premature withdrawal of the IRA before age 59½ may subject you to substantial tax and interest penalties.

South Boston Savings Bank
"ALWAYS THE LEADER"

MAIN OFFICE
460 West Broadway, So. Boston
9 a.m. to 3:30 p.m. — Monday thru Friday
Saturday 10 a.m. to 1 p.m.
Call 268-2500

NEPONSET CIRCLE OFFICE:
740 Gallivan Boulevard
8:30 am to 5:30 p.m. — Monday Tuesday Wednesday & Friday
Thursday — 8:30 a.m. to 7:30 p.m.
Saturday — 8:30 a.m. to 12 Noon

QUINCY OFFICE:
690 Adams Street, Lakin Square
Monday Tuesday Wednesday
Thursday 8:30 a.m. to 5 p.m.
Friday 8:30 a.m. to 7 p.m.
Saturday — 8:30 a.m. to 12 Noon

Dental Corner
by
Lee A. Welky D.M.D.

PERIODONTAL DISEASE

After the age of 35, most teeth are lost because of periodontal disease, not decay. Periodontal disease (once called pyorrhea) starts in the gum and then affects the bone surrounding the teeth. Gradually the bone is destroyed, and the teeth loosen, begin to drift, and eventually are lost.

The disease is caused by bacteria and is painless most of the time. Usually, destroyed bone can't be regrown, but further destruction can often be prevented. Therefore, the sooner the disease is treated, the better the outcome.

Treatment can involve gum surgery. The loosened teeth may need to be splinted together for strength. In any case, treatment is aimed at removing the bacterial plaque that causes periodontal disease. Cooperation from the patient — in the form of scrupulous oral hygiene — is necessary if it is to succeed.

Questions May be sent to . . .
Lee A. Welky D.M.D.
234 Sea Street
Quincy
479-3030

DONATION TO DOVE — John Comer, national executive committeeman of the State Department of the American Legion, recently presented a check for $1,000 to Rose Mary Kirwin, president of DOVE, Inc. At right is Ann Sheperdson, executive director of DOVE. The donation represents part of the proceeds the American Legion receives from "Horizons for Youth", of which Comer is Vice President. The money will aid in the care of children at DOVE's shelter for battered women and their children. Comer is also city assessor.

(Quincy Sun Photo by Dave Gillools)

School Board Briefs

Quinn's first assignment was as temporary custodian at the Pollard and Merrymount Schools. He was named supervisor of custodians July 2, 1973.

By JOHN NOONAN

William H. Quinn, 311 Billings Rd., Supervisor of Custodians, has retired after 35 years of service with the Quincy School Department.

Quinn was first appointed April 4, 1947. His retirement was effective Jan. 15. The School Committee voted to extend deep appreciation to him for his years of service.

Junior Prom Site Approved

The Quincy School Committee gave its approval to the Quincy High School Junior class to hold a prom April 16, 1982 at the Chateau de Ville, Randolph.

David DiMeo Receives Air Force Scholarship

David DiMeo, Cadet Commander of the Quincy High School Air Force Jr. ROTC Squadron, has been selected to receive a full four year Air Force ROTC scholarship.

The announcement was made by Supt. Creedon as part of his student recognition report.

North Quincy Majorettes Honored

Kelli Penniman and Dorothy Serrilla, co-captains of the North Quincy High School Majorettes, presented a trophy in behalf of the Majorettes who had been awarded first prize in the all-state majorette and band competition for the second year in a row. School committeewoman Joan Picard accepted the trophy in behalf of the school committee.

School Gifts Appreciated

The School Committee voted to send letters of appreciation to the Mass Field PTO for a donation of $1,845 to the Field School for field trips and other activities, and to Attorney Alexander Bove for donating an electronic organ to Quincy High School, Music Department.

HIGHLAND MEDICAL ASSOCIATES

Birjinder Singh, M.D.
and
U. Prakash Rau, M.D.
are pleased to announce the association of
Ulhas B. Andalkar, M.D.
for the practice of
Internal Medicine, Nephrology and Hypertension
at

1681 Washington Street
Braintree, Massachusetts
Office Hours:
By Appointment Only
Morning, Afternoon, Evening & Saturday Appointment Available

875 Southern Artery
Quincy, Massachusetts
848-6040

RECESSION SPECIAL

Don't throw out that old furniture!

Slipcovers

Chair.....$55 Labor

Sofa (2 cushions).....**$80 Labor**

Select from famous name fabrics starting at $2.99 per yard.

Sale will continue through February 28.

Photo by Richard W. Green

Custom
Slipcovers
Draperies
Roman Shades
Balloon Shades
Swags and Jabots
Upholstery Fabrics

Free Shop at Home Service

Beacon Fabrics

"One of the country's largest fabric outlets"

1568 Hancock St., Quincy Center

479-8755

Hours: Open 10 to 5:30 Thurs. and Fri. til 9 Sat. til 5

TAX TIPS

by David J. Liben

BREAKS FOR TAXPAYERS WHO DON'T ITEMIZE

(third in a series)

If you looked for a job last year, your transportation expenses may be deductible even if you don't itemize your deductions. They included airfare, taxi, meals, hotel, tips, and part of your car expenses, and are allowed whether or not you got the job.

If your job-hunting was successful (and you moved 35 miles closer to your new job) you can usually deduct your moving expenses. Don't overlook the indirect and incidental expenses you incurred before and after your move — many are deductible even if you don't itemize.

THE TAX CLINIC CHALLENGE

Bring us your completed return for a

FREE REVIEW

Your return is reviewed by an **experienced** tax consultant and attorney who **know** the tax laws **inside** and **out**, and take the time to work with you to legitimately **minimize** your tax. You pay our regular fee — based on the complexity of your return — **only** if we save you tax dollars. For an appointment or more details call or visit

THE TAX CLINIC

Open year-'round at 1566 Hancock Street, Quincy Center
In the law offices of Brian R. Clerkin
OFFICE HOURS: Weekdays except Friday 8 a.m. - 9 p.m.
Friday and Saturday 9 a.m. - 6 p.m.; Sunday Noon - 4 p.m.

479-7777 **471-8687**

Obituaries

Harriet Sears, 86, Former Wollaston Theater Owner

A funeral service for Harriet "Hattie" (Waterhouse) Sears, 86, of Quincy, former owner of the Wollaston Theater, was held yesterday (Wednesday) at Deware Brothers Funeral Home, 576 Hancock St.

Mrs. Sears died Sunday at home after an apparent heart attack.

A lifelong Quincy resident, she was the wife of the late Mr. Edward H. Sears, a general contractor and business man who built the Wollaston Theater.

She was also an active real estate broker until she retired last year.

A 1912 graduate of the Woodward School for Girls, she was an American Red Cross Grey Lady at Camp Edwards during World War II.

Mrs. Sears was a member of Wollaston Eastern Star, National Federation of Republican Women's Club, Wollaston Women's Club, and Wollaston Business and Professional Association.

She is survived by two daughters, Harriet Sheaff and Alice Laycock, both of Quincy; two sisters, Alice McFadden of Quincy and Inez Parlee of Pembroke; 10 grandchildren; 21 great grandchildren; and a niece.

Burial was in Mount Wollaston Cemetery.

Mildred F. Martin, 60

A funeral Mass for Mildred F. (LeHane) Martin, 60, of North Quincy, was held Monday in Sacred Heart Church, North Quincy.

Mrs. Martin died Jan. 22, at home after a brief illness.

Born in South Boston, she was a North Quincy resident for 30 years.

She is survived by her husband, Edward J. Martin; five sons, Michael Martin of Scituate, Edward J. Martin Jr., Peter Martin, Paul Martin and James Martin, all of North Quincy; two brothers, Ralph LeHane and Kenneth LeHane, both of Dorchester; a sister, Virginia Flynn of Holbrook.

Funeral arrangements were by Keohane Funeral Home, 785 Hancock St., Wollaston. Burial was in Mount Wollaston Cemetery.

Donations in her memory may be made to Sacred Heart Parish, 386 Hancock St., North Quincy.

Donald D. Urquhart, 66, Member NQHS First Graduating Class

A funeral Mass for Donald D. Urquhart, 66, of Quincy, a retired Quincy City Hospital employee and member of North Quincy High School's first graduating class, was held Tuesday in St. Ann's Church.

Mr. Urquhart died Saturday in Quincy City Hospital.

A life long Quincy resident, he was also educated at Massachusetts Field and Parker Schools and Wentworth Institute, Boston.

He was employed in the hospital's maintenance department for 30 years before retiring a year ago.

He was a member of the hospital's employees union.

Mr. Urquhart is survived by a brother, John C. Urquhart of Florida; and a sister, Dorothy J. Urquhart of Quincy.

Funeral arrangements were by Keohane Funeral Home, 785 Hancock St. Burial was in Mount Wollaston Cemetery.

Donations in his memory may be made to the charity of one's choice.

Charles E. Edgerly, 74, Former Council On Aging Member

A funeral Mass for Charles E. Edgerly, 74, of Quincy, a former member of the Quincy Council on Aging, was held Saturday in Sacred Heart Church, North Quincy.

Mr. Edgerly died Jan. 19, in Quincy City Hospital after a brief illness.

He had lived in North Quincy for 20 years.

Born in Boston, he was employed for 25 years as an insurance salesman with Mutual Life Insurance Co. He retired in 1967.

Appointed to the Quincy Council on Aging by former Mayor Walter Hannon, Mr. Edgerly was also a past president of North Quincy Senior Citizens Club.

A former Dorchester resident, he was a founder of the Boston chapter of Insurance Workers of America's International Union, and a professional musician in the Boston area.

He is survived by his wife, Katherine G. (Valine) Edgerly; two sons, Charles W. Edgerly of Norwood and Dr. Robert F. Edgerly of Weymouth; a daughter, Ruth E. Reardon of Braintree; two brothers, Robert Edgerly of Weymouth and J. Phillip Edgerly of Dover, N.H.; two sisters, Dorothea Meehan of Abington and Marjorie Smith of Haverhill; and 11 grandchildren.

Funeral arrangements were by Keohane Funeral Home, 785 Hancock St. Burial was in Mt. Wollaston Cemetery.

Donations in his memory may be made to the American Cancer Society.

Leo F. Mahoney, 85, Former Wollaston Golf Club President

A funeral Mass for Leo F. Mahoney, 85, of South Hingham, a former president and 50 year member of the Wollaston Golf Club, was held Monday in the Church of the Resurrection, South Hingham.

Mr. Mahoney died Jan. 21, at Queen Anne Nursing Home after a long illness.

Born in Boston, he was a former vice president of the George D. Emerson Foods Company in Somerville.

A World War I Navy veteran, Mr. Mahoney was a Hingham resident for 30 years.

He is survived by his wife, Mrs. Kathryn (Crowley) Mahoney; a son, Edward J. Mahoney of California; three daughters, Mrs. Jane Boomer, Marjorie Mahoney and Alice Mahoney, all of Hingham; five grandchildren and two nieces.

Burial was in St. Paul's Cemetery, Hingham.

Mary M. Price

A funeral Mass for Mary M. (Flannigan) Price, 90, of Quincy, was held Saturday in St. Boniface Church.

Mrs. Price died Jan. 20, in Quincy City Hospital after a brief illness.

Born in Boston, she had lived in Quincy most of her life.

Wife of the late Mr. James A. Price, she is survived by a son Frederick J. Price of Framingham; a daughter, Marie T. McKay of Quincy; seven grandchildren and two great grandchildren.

Funeral arrangements were by Lydon-Russell Funeral Home, 644 Hancock St.

Burial was in Mt. Benedict Cemetery, West Roxbury.

Deaths

Annie E. (Archibald) Waterman, 77, of Quincy, in New England Medical Center. Jan. 22.

Gerald E. Cook, of Quincy, Jan. 24.

Joseph I. Garity, 89, of Quincy, in John Scott Nursing Home, Braintree, Jan. 20.

Frances (Fisher) Crofton, 60, of Quincy, in Quincy City Hospital, Jan. 19.

Stella (LeBlanc) Beck, of Braintree, formerly of Quincy, Jan. 20.

George M. Ryan, of Quincy, Jan. 18.

Marilyn (Prather) Wentzell, of Quincy, Jan. 19.

Arthur K. Ringdahl, 75, of Brockton, formerly of Quincy, in Cardinal Cushing Hospital, Jan. 24.

Rudolph Schneider, 60, of Quincy, in South Shore Hospital, Weymouth, Jan. 23.

Cornelia Ferencz, 89, of Quincy, in New England Medical Center, Boston, Jan. 23.

Anne (Proscitter) Delrymple, 86, of Quincy, in Norfolk County Hospital, Braintree, Jan. 22.

Thomas E. Walsh, 82, of Quincy, in Crestview Nursing Home, Jan. 22.

Ethel T. (Giuliano) Sjostrom, of West Quincy, in Milton Hospital, Jan. 23.

MEMORIAL GIFTS
Luxurious vestments, altar books, candles, stoles, sacred vessels, etc.
All Memorial gifts promptly memorialized without charge.
A. E. GOODHUE CO.
13 - 15 School St., Quincy, 472-3090

In Loving Memory of
Joseph F. McLaughlin, Jr.
Tell It To Joe
Feb. 3, 1920
Feb. 25, 1978

Deware Brothers
FUNERAL HOME and CHAPELS

Donald M. Deware
Director
576 Hancock Street, Quincy
Tel: 472-1137
Non-Sectarian
Services rendered to any distance
41 years under same Ownership and Directorship

Quincy Hearing Aid Dispensers
1246 Hancock St.
Next to Bargain Center

Free 30 Day Trials
773-0900
Robert Karas
Certified Hearing Aid Audiologist

Sweeney Funeral Service
DENNIS S. SWEENEY, Director
Non Sectarian

74 ELM ST.
QUINCY
773-2728

326 COPELAND
W. QUINCY
773-2728
Successor to M. Joseph Sweeney
PARKING FACILITIES

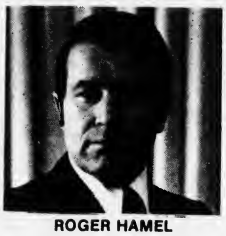
ROGER HAMEL
1932
1982
Wickens & Troupe Funeral Home
We are pleased to announce
The Observance of our
50th Anniversary
This Year
Family owned and operated since 1932
Roger G. Hamel
Owner-Manager
26 Adams St.
Quincy, Mass.
472-5888

Outer Space Theme At Squantum Church

Outer space was the theme of the morning worship service Sunday at the First Church of Squantum.

Rev. Dr. Gene Langevin, pastor, preached on the topic, "Wanted: A Space-Age Theology."

In his sermon, Dr. Langevin suggested ways in which traditional Christian theology needed to be adjusted as the perspective of humanity changed from earth-bound to oriented to the vastness of God's universe.

Dr. Langevin said, "You notice that I say we need to update our theology. I say 'theology' and not the Gospel for the Gospel was given once and for all time in Jesus Christ. We need to update our theology so that the Gospel can still speak to men and women who live in this new situation."

All of the hymns for the morning continued the space theme: "O Worship the King, All Glorious Above" (Haydn), "The Spacious Firmament on High" (Haydn) and "Joyful, Joyful, We Adore Thee", (Beethoven). Psalms read during the service were portions of Psalm 8 and 139. Text for the sermon came from the eleventh chapter of the book of Acts.

During the service, Dr. Langevin also showed pictures of the flight and landing of Apollo II, including man's first landing on the moon. He spoke to the children of the church about being "Children of the Space Age."

As if to emphasize the traditional forms of expressing the Gospel even in this time of change in human awareness, the prelude consisted of a medley of old-time hymns and evangelistic songs arranged and played on the piano by Mary Ruth Scott. The Chancel Choir sang "My Shepherd Will Supply My Need" a version of the Twenty-Third Psalm arranged by Marie Pooler.

Greeters for the morning were Mary and Stewart Scott. The Fellowship Hour after the service was hosted by Doris Longmire, Druscilla Warnes and Barbara Frazer.

In the evening, many members of the church traveled with the pastor to Needham Congregational Church to hear Rev. Lloyd Van Vactor, a Christian missionary to the Philippines, tell of his experiences when kidnapped and held by Moslem terrorists in that country two years ago.

Rev. Van Vactor's wife died of a heart attack while he was being held.

The service next Sunday will begin at 10:15 a.m.

QUINCY POLICE MASS was held recently at St. John's Church, Quincy Center, followed by breakfast and a film. From left, front, are Fr. Joseph Byrne, police chaplain; Patrolman William O'Donnell; Chief Francis Finn; and Sergeant John Doyle. Back, Sergeant Jim Buhl; Lieutenant William Knowles; and Sergeant Robert Quinilani.

(Quincy Sun Photo by Stephen O'Gara)

Howard Willard, Sr. Elected Bethany Moderator

Howard Willard, Sr., was elected moderator of Bethany Church at the 150th Annual Congregational Meeting recently which followed the Sunday morning workshop service and a covered dish dinner.

Also elected were Marcia Jacob, clerk; Joyce Ray, assistant clerk; Pauline Anderson, treasurer; Edward Bohlken, assistant treasurer; Laura Freberg, Eve Gorman, financial secretaries; George Zeibe, collector; Barbara MacFarlane, Donald Wheeler, and Robert Caliri, assistant collectors; Elvin Trout, Harry Byorkman, and Robert McLain, auditors.

The 1982 budget and annual reports of committees were accepted.

Blood Drive Saturday At Sacred Heart

The Sacred Heart Parish Council will sponsor a blood drive Saturday, 9 a.m. to 2 p.m. in the school hall.

Those who would like to donate blood are asked to call Pat Moran, 773-7889, or Gail Flaherty, 328-8230, for an appointment.

Ronald And Deneen At Coffee House

Christian musicians Ronald and Deneen will present an evening of song and fellowship Saturday, 8 to 10 p.m., at the Fire Escape Coffee House, sponsored by Glad Tidings Church, Quincy.

The coffee house is located at 49 Hayward St., East Braintree.

Admission is free.

For information on transportation, call the church office at 773-9797.

St. Mary's Observing Catholic Schools Week

Saint Mary's School, West Quincy will celebrate Catholic Schools Week Jan. 31 through Feb. 6 with several activities on the theme "The Good News in Education: Catholic Schools." A special Mass will be celebrated by Father John McMahon Friday, Feb. 6, at 9 a.m.

Students and faculty have planned, and will take part, in the liturgy.

All parents, children, relatives and friends are invited to attend the Mass.

After the liturgy, refreshments will be served in the school library.

There will also be an Open House until 11:30 a.m. for all those who wish to visit the classrooms.

Registration Feb. 3 For St. Joseph's School

St. Joseph School, Quincy Point, will hold registration for the 1982-1983 school year Wednesday, Feb. 3, 9 a.m. to 2:30 p.m. in the school library.

Parents are advised that health records and baptismal certificates are needed when children are registered.

Associate Degree Program in

Respiratory Therapy (R.R.T.)

OFFERED IN COOPERATION WITH THE DEPARTMENT OF PULMONARY MEDICINE, CARNEY HOSPITAL.

Labouré Junior College

2120 Dorchester Avenue, Boston, MA 02124

Conducted by the Daughters of Charity of St. Vincent de Paul.

CALL OUR ADMISSIONS OFFICE AT 296-8300

College-wide Open House January 31st, 1-4 P.M.

BRA-WEY FLORIST

94 Washington St.
Weymouth

337-0288 337-0289

COMPLETE PROPERTY MANAGEMENT SERVICE FOR THE SMALL LANDLORD

- Leasing at no cost to owner
- Efficient rent collections and evictions
- Maintenance at reasonable rates

DELCO REALTY AND MANAGEMENT CORPORATION

P.O. Box 335 Holbrook, MA 02343
(617) 767-0835
OR 447-6113

LICENSED BONDED

Wollaston Church of the Nazarene

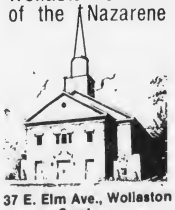

37 E. Elm Ave., Wollaston
— Services —
Sunday- 11:00 a.m. & 6:00 p.m.
Wednesday- 7:00 p.m.
"Your Community Church"

Eastern Nazarene College

GRADUATE PROGRAMS

in

Education • Family Counseling • Pastoral Counseling • Religion

MASTER OF EDUCATION *(MODERATE SPECIAL NEEDS, ELEMENTARY EDUCATION, EARLY CHILDHOOD)*

William E. Griffin, Ed.D., Coordinator

- **Educational Assessment,** Monday, 4-6:45 P.M., Patricia Del-Val, Ed.D.
- **Counseling Adolescents,** Wednesday, 4-6:45 P.M., Luleen S. Anderson, Ph.D.
- **Advanced Child Growth & Development,** Thursday, 4-6:45 P.M., Roland Mercure, Ed.D.
- **Classroom Management,** Thursday, 7-9:45 P.M., John K. Ivimey, Ed.D
- **Psychological Assessments,** Thursday, 7-9:45 P.M., Gerald Hilyard, M.A.

MASTER OF ARTS IN FAMILY COUNSELING

Richard A. Fish, Ph.D., Coordinator

- **Clinical Supervision II,** Monday 5-7 P.M., Richard A. Fish, Ph. D.
- **Family Counseling: Intervention and Strategies,** Tuesday, 6-8:45 P.M., Richard A. Fish, Ph.D.
- **Counseling Adolescents,** Wednesday, 4-6:45 P.M., Luleen S. Anderson, Ph.D.
- **Models for Marriage and Family Counseling,** Wednesday, 7-9:45 P.M., David A. Stryker, D. Min., C.A.G.S.
- **Personal and Professional Development II,** Thursday, 4-6:45 P.M., Richard A. Fish, Ph.D.
- **Psychological Assessments,** Thursday, 7-9:45 P.M., Gerald Hilyard, M.A.

MASTER OF ARTS IN PASTORAL COUNSELING

David A. Stryker, D.Min., C.A.G.S.

- **Psychology of Religion,** Monday, 7-9:45 P.M., David A. Stryker, D.Min., C.A.G.S.
- **Contemporary Religious Thought,** Wednesday, 2-4 P.M., Wilbur H. Mullen, Ph.D.
- **Models for Marriage & Family Counseling,** Wednesday, 7-9:45 P.M., David A. Stryker, D. Min., C.A.G.S.
- **Advanced Pastoral Counseling,** Thursday, 9:15 A.M.-Noon, Cecil R. Paul, Ph.D.
- **Seminar in Pastoral Psychology II,** Friday, 9:15 A.M.-Noon, David A. Stryker, D.Min., C.A.G.S.

MASTER OF ARTS IN RELIGION

Harvey J. S. Blaney, Th.D., Coordinator

- **Doctrine of the Holy Spirit,** Monday, 9:30 A.M.-Noon, Harvey Blaney, Th.D.
- **Hebrew Prophets II,** Monday 2-5 P.M., Alex Varughese, M.Phil.
- **Christian Theology II,** Tues. & Thurs., 8-9:40 A.M., Harvey Blaney, Th.D.
- **New Testament Exegesis,** Tues. & Thurs., 1-2:40 P.M., Harvey Blaney, Th.D.
- **Seminar in Contemporary Religious Thought,** Wednesday, 4-4 P.M., Wilbur H. Mullen, Ph.D.

Graduate Registration Taking Place The Week of January 25,

Division of Graduate Studies,
3rd Floor, Angell Hall
Complete Registration Information Available by Calling:
E.N.C., 773-6350, Extension 387, or 388
— CALL NOW FOR FURTHER INFORMATION —

GRADUATE CLASSES BEGIN THE WEEK OF FEBRUARY 8

Eastern Nazarene College

23 East Elm Avenue, Quincy Mass. 02170

Eastern Nazarene College does not discriminate in its admission policy.

Estes
The Jeweler

Expert repairs on Watches and Clocks
Since 1930

Specializing in Pocket Watches
Restringing Beads
We Buy Old Clocks

12 Chestnut Street
Quincy MA
472-8940

Opposes More School Closings

Creedon Opts For Status Quo Budget

By JOHN NOONAN

Given a choice of six school reorganization plans and two possible budgets for fiscal year 1982-83 School Supt. Dr. Lawrence P. Creedon told the Quincy School Committee last week he would opt for the status quo.

Creedon recommended a budget of $27 million, the identical amount for last year, and strongly opposed the closing of any more schools.

Mayor Francis X. McCauley directed Creedon earlier this month to cut the school budget by $3 million. McCauley, a former member of the School Committee, presided at the meeting as chairman when Creedon made his recommendations known.

Creedon presented his position in a 12-page prepared statement accompanied by a 60-page analysis of the reorganization and financial plans for fiscal 1982-83. He urged the school board members to mull his recommendations over within the next few weeks.

On Feb. 10, Quincy parents and taxpayers will have an opportunity to agree or disagree with Creedon when a public hearing on the budget and reorganization issues will be held in the Quincy High School method center at 7:30 p.m.

In his prepared text Creedon told the Committee that "it made no sense to close the junior high schools because once you abandon those buildings you'll never get them back."

He further stated:

"In my judgement, the most educationally sound system of organization for the Quincy Public School is the middle school structure of k-5, 6-8, and 9-12. Consistently I have recommended this organizational structure and continue to support it. However, Proposition 2½ has introduced a major new dimension to the very complex issue of school organization and finance.

"My sense is that many parents in our community are confused relative to these issues, and are not comfortable in moving toward the middle school.

"In addition, the school system is experiencing major disruption in program offerings, staffing and school redistricting. Therefore, I cannot recommend to you that the system move to implement the middle school concept at this time.

"In my judgement, Plan 2 is the weakest of the plans offered and is so not because it returns the school system to K-8, 9-12 structure, but because it abandons forever the rich facilities now available in our junior high school buildings."

Creedon then listed the facilities which would not be available if the junior high school buildings were closed.

The facilities are: science laboratories, administrative offices, guidance offices, health service areas, gymnasiums with locker and shower rooms, auditoriums, cafeterias and kitchens, industrial arts shops, home economics rooms, art rooms, libraries and media centers, resource rooms, faculty rooms, outdoor physical education and athletic facilities, and other faciltities approved under federal law for the handicapped.

In his argument against further budget cuts he pointed out that reductions amounting to $6.5 million over a two year period have already resulted in:

- Lay-off of 439 employees including 197 classroom teachers;
- A 45 per cent cut in course offerings at the high school level;
- Elimination of all municipal tax support for adult education programs, post-graduate vocational technical programs and Quincy Junior College.
- Closing of eight elementary schools (Quincy, Cranch, Gridley Bryant, Adams, Beechwood Knoll, Great Hill, Nathaniel Hunting and Myles Standish).
- A 35 per cent budget cut for instructional materials.
- A 41 per cent reduction in the plant maintenance budget.
- Elimination of all system-wide subject area coordinators, namely, English, mathematics, science, social studies, art, music and physical education.

Recounting these cutbacks in school financing Creedon said, "I cannot recommend any further dismantling of the school system."

Mayor McCauley urged the school board to decide first on a school reorganization plan because a final school budget is dependent upon the plan selected.

Both McCauley and Creedon agreed that the school department had borne the brunt of the financial burdens imposed this year by Proposition 2½.

Creedon's zero growth budget amounted to $26,902,717. His equity budget amounted to $25,382,717. The zero growth budget is a reduction of $700,000 over the present budget and the equity budget is $1,520,000 less.

Creedon expressed hope that some school budget relief would result from an expected $3.7 in state aid, made possible last summer by the Governor and the state legislature, being returned to the city of Quincy.

DO YOU UNDERSTAND YOUR CAMERA

BASIC PHOTOGRAPHY COURSE
Starts Tues. Feb. 9 7-8:30 p.m.
6 Week Course
Register Now — Classes Limited

CAMERA REPAIR ON PREMISES

CONCEPT CAMERA, INC.
1358 Hancock St., Quincy
472-5006
Store Hours Mon.-Fri. 10-6 Saturday 9-5

Building 8
&
Merillat
Are Proud to Announce A New Cabinet Creation
OMNI

No Picture Could Do Justice To This Line!

A contemporary cabinet for the New England home . . . Almond Laminate plus the warmth of real oak.

Building 8 Home Center
OLD HINGHAM SHIPYARD — RTE. 3A
MON. & FRI. 8-8
TUES., WED., THURS., SAT. 9-5.
749-4081
● We discount every cabinet every day.
● Personal Service is a priority with us.

NEWSCARRIERS WANTED
Here's a chance to earn extra money by building a Quincy Sun Home delivery route.
Telephone: 471-3100

Help your HEART FUND
American Heart Association

$239,829 MORE INTEREST BECAUSE GRANITE OFFERS YOU A BETTER IRA.

AT GRANITE CO-OP WE COMPOUND INTEREST CONTINUOUSLY - EVEN FASTER THAN EVERY SECOND

The truth is out! Though all banks may seem to be paying the same interest rate on your IRA, by reading the fine print you'll see that you may get more interest by putting your retirement funds in Granite Co-operative Bank.

Granite Pays This Much More Than Banks With Simple Interest	Granite Pays This Much More Than Banks With Quarterly Compounding	Granite Pays This Much More Than Banks With Monthly Compounding
$239,829	**$59,980**	**$20,726**

Based on a deposit of $2,000 annually for 30 years @ 14%

The chart above shows how much extra interest you'll get because of Granite Co-op's policy of Continuous Compounding (Interest compounds even faster than every second)

Some banks aren't compounding at all... that's Simple Interest. Some compound Quarterly and others Monthly. Check the figures! By putting the same amount of money away, for the same length of time, our example shows that you may have almost a quarter million dollars more at retirement time if your IRA is in the Granite Co-operative Bank.

So, if you've planned to open an IRA see us at Granite Co-operative Bank. We're feeling very generous.

*Please check with Customer Service Department for current rates of interest and scheduled fees.

NORTH QUINCY 440 Hancock St. 773-8100
Open daily 9-3, Friday 9-5:30, Saturday 9-1

QUINCY CENTER 100 Granite St. 471-3900
Open daily 8:30-6, Friday 8:30-7, Saturday 10-2

Granite your co-operative Bank

DRAPERY CLEANING PLUS

Plus Take Down and ReHang in your home or office
Plus No Shrink written statement
Plus the finest gentle cleaning and perfection pleating

CALL 698-8300

Walk-in drapery cleaning accepted at all locations

Dependable Cleaners

Auctioneer's License Granted

By NANCY McLAUGHLIN

The problem of pesky pigeons may not have been cleared up, but Frank Santa Lucia of Germantown now has the auctioneer's license he was denied at last week's License Board meeting.

The board voted 3 to 1 Tuesday to grant the license, with Health Commissioner Dr. Robert P. McKeogh opposed.

Voting in favor were Police Chief Francis Finn, Fire Chief Edward Barry and Building Inspector Allan MacDonald.

City Clerk John Gillis did not attend the meeting because he is a surgery patient at Quincy City Hospital.

Santa Lucia's lawyer, Sydney S. Milgram, had requested that the board reconsider the license request from his client who operates J & J Refrigeration Equipment Company at 1218 Hancock St.

The request was denied after Dr. McKeogh complained of "health department" problems at the applicant's home.

Dr. McKeogh explained that a large number of pigeons being fed by the Santa Lucias were soiling neighbor's roofs which caused damage over a period of time.

Santa Lucia had contended that, "I don't feel I'm doing anything wrong. My grounds are kept up to par."

Seconding Dr. McKeogh's motion to deny the license, Finn had said, "If he's not cooperative with his neighbors, he won't be cooperative with us."

At this week's meeting, Finn said that Santa Lucia hadn't seemed "fully mature" when he lost his temper last week.

"But in retrospect," said Finn, "I might have blown a little, too," in light of an analogy about the cleanliness of Santa Lucia's home.

Dr. McKeogh conceded there was no law against feeding wildlife, and that he didn't question the cleanliness of the inside of Santa Lucia's home.

"But there's a basic law that you don't create a nuisance. . .pigeons transmit a whole bunch of diseases.

Milgram said he would try to resolve the problem with Santa Lucia in the future, and asked that the board not "enforce the health laws by turning an application down."

Parsons & Richardson
INSURANCE AGENCY INC.
'Be Sure Now - Not Sorry Later'
Robert W. Richardson
Opposite Quincy Center MBTA
PResident 3-1276

wey-bank for I.R.A. ★ wey-bank for I.R.A. ★ wey-bank for I.R.A.

WEYMOUTH SAVINGS BANK

YOUR INVESTMENT BANKER

Repurchase Agreements

14.00% 30 days on 5000 minimum deposit
14.00% 60 days on 5000 minimum deposit
14.00% 89 days on 5000 minimum deposit

Rate as of January 26, 1982 - Subject to daily change

HIGH RATE ● GUARANTEED RETURN ● FULLY SECURED

The Repurchase Agreement is not a savings account or deposit and therefore is not insured by the Deposit Insurance Fund of Massachusetts. However, it is secured by United States Treasury or Agency securities in our portfolio.

*Annual Percentage Rate. Weymouth Savings Bank reserves the right to modify or terminate this offer at anytime. Redemptions prior to maturity are not allowed. Interest will not be paid beyond the maturity date of the agreement. Interest is calculated on a 365 day year, is payable to maturity and is not compounded. Individuals investing in Repurchase Agreements should consult their tax advisor.

13.780% 6 Month Term Certificates

$10,000 minimum deposit Available Jan. 26 - Feb. 1
Federal regulations prohibit compounding interest. Withdrawal of principal not permitted prior to maturity
OFFER SUBJECT TO WITHDRAWAL WITHOUT NOTICE — ALL DEPOSITS INSURED IN FULL.

TAX SAVING CERTIFICATES

ALL SAVERS CERTIFICATES
up to - $2000.
TAX FREE INTEREST
10.76% current rate
Federal regulations require substantial penalty and loss of tax-exemption for early principal withdrawal from Tax Savers Certificates.

I.R.A. MILLIONAIRE PLAN
REDUCE YOUR TAXES
With our Individual Retirement Accounts that offer High Money Market Rates in both Fixed or Variable Rate I.R.A.'s
Let us help you retire a MILLIONAIRE

CALL TODAY FOR INFORMATION

383 Bridge St., No. Weymouth
47 Washington St., Weymouth Landing
295 Washington St., Weymouth
372 Quincy Ave., East Braintree
337-2700

wey-bank WEYMOUTH SAVINGS bank

Elementary School Lunch

Monday, Feb. 1 - Fruit juice, real zesty Italian Pizza w/Mozzarella cheese topping, box of raisins, milk.

Tuesday, Feb. 2 - No Lunch

Wednesday, Feb. 3 - Cheeseburger on a hamburg roll w/condiments on the side, mixed vegetables, chocolate cake w/frosting, milk.

Thursday, Feb. 4 - Loin pork pattie w/whipped potatoes and pan gravy, apple sauce, whole wheat roll, brownie, milk.

Friday, Feb. 5 - Grilled cheese sandwich w/potato chips, sliced peaches, black and white bar, milk.

Secondary School Lunch

Monday, Feb. 1 - Fresh baked Italian Pizza w/Mozzarella cheese, french fries or tater tots, choice of 2 desserts, milk.

Tuesday, Feb. 2 - Breaded veal cutlet w/Parmesan cheese, side order of macaroni, Italian roll, choice of 2 desserts, milk.

Wednesday, Feb. 3 - Baked pork pattie w/pan gravy, whipped potatoes, fresh baked roll, choice of 2 desserts, milk.

Thursday, Feb. 4 - Turkey fricassee w/mashed potatoes, cranberry sauce, fresh baked roll, choice of 2 desserts, milk.

Friday, Feb. 5 - Grilled cheese sandwich w/bag of potato chips, chocolate covered ice cream, milk.

Healthy Quincy Breezes By Newton N. 54-38

The Quincy boys' basketball team is at full strength for the first time and should do much better the rest of the season.

Last week Coach Joe Amorosino, whose squad was wracked by injuries, finally had everyone available and the Presidents defeated Newton North, 54-38, to improve their record to 4-7.

Quincy played at Cambridge Tuesday, will host Waltham Friday night at 8 and will be home to Weymouth North Tuesday night at 8.

Amorosino didn't have his full squad available since the start of the season and the Presidents, with one of the smallest teams in the Suburban League, found the going rough.

"These kids never complained and went out and gave me 100 per cent in every game and I'm proud of them," the veteran coach said. "Now that we have all of them ready again, we should do all right over the second half of the schedule."

Peter Papile, who had moved into the No. 1 spot in scoring in the league the week before, led the Presidents against Newton North with 16 points and Jim DePietro, just back from a back injury, had 11 points, six rebounds and three assists.

THE NORTH QUINCY girls' basketball team is enjoying another successful season as it tries to qualify for the Eastern Mass. tournament for the second year in a row. Front, left to right, Simone Koch, Maureen McAlaney, Tri-Captains Mary Ellen Timmins, Tricia Meehan and JoAnn Runge, Joanne Keenan and Karen Boutilier. Back row, Chris Donovan, Janet Petkun, Chris Choukas, Karen Bridges and Mary Holleran.

(Quincy Sun Photo by Steve O'Gara)

Over 60 Teams In Kiwanis Hockey Tourney

The Quincy Kiwanis Club will host its ninth annual Youth Hockey Tournament starting Monday, Feb. 15, at 8 a.m. at the Quincy Youth Arena with a record number of entries.

More than 60 teams are entered in the international tournament featuring Bantams, Pee Wees, Mites and Squirts. There will be 87 games during the week-long tournament.

The four division finals will be played Sunday afternoon, Feb. 21, with the concluding game at 6 p.m.

This year there are entries from Don Mills, Toronto; Wexford, Toronto; Villagers, Toronto; Halifax, Nova Scotia; Mid-Fairfield, Conn.; Casco Bay, Maine; Troy, N.Y.; Quincy, Brockton, Scituate, Newton, Hyannis, Milton, Brookline, Dedham, Plymouth, Wilmington, Neponset, Lexington, Revere, Westboro, Malden and Melrose.

A pass good for all games is $3. Single tickets are $2 for adults and $1 for students 12-18 years of age.

Further information can be had by calling Beverly Reinhardt at the Quincy Youth Arena, 479-8371.

North Girls Defeat Weymouth S., Bow To Cambridge Rindge

The North Quincy girls' basketball team hoped to rebound from a tough loss to Cambridge Rindge and Latin when it faced Minuteman Regional in a non-league game Tuesday.

The Raiderettes will play at Newton North Friday at 3:30 p.m. and next Tuesday will host Waltham, also at 3:30.

North Quincy missed two key layups and also missed seven free throws to kill a fourth quarter comeback last Friday as it dropped a 51-46 decision to Cambridge and saw its record drop to 9-4.

The Raiderettes had chopped an 11-point lead down to just four with 15 seconds left to play, but ran out of time. Karen Bridges paced North Quincy with 14 points, Chris Choukas had 13 points and 10 rebounds and Joann Runge added 12 points.

Earlier in the week North had defeated Weymouth South, 57-42, with Choukas scoring 17 points, Runge had 14, Karen Bridges nine and Simone Koch eight.

The Raiderettes built up a 25-point lead at the half.

Sports

O'Brien's 4 Goals Spark DD's

Dee Dee's, leading the Pee Wee House League by eight points, rolled over Mug 'n' Muffin, 7-2, with Michael O'Brien having four goals and Shawn Craig two goals and three assists. Marisa Zona added the other goal. Robbie Keddy and Kevin Kustka scored for M 'n' M.

Bersani Brothers topped Keohane's, 4-1, with Bill Ferrara scoring two goals and Scott Collins and Paul Hannon one each. Merri Roman scored for Keohane's.

The standings: Dee Dee's, 9-1-3; Bersani, 5-5-3; Mug 'n' Muffin, 4-6-3; Keohane's, 2-8-3.

Co-Co Club Takes Midget House Lead

The Co-Co Club defeated Quincy Police, 3-1, to take over the Midget House League lead. John O'Connor, Mark Lamie and Paul McCabe scored the goals. Chris Kozlow scored the Police goal.

Suburban Disposal won by forfeit over Caddy Marine.

The standings: Co-Co Club, 6-3-1; Police, 5-4-1; Caddy Marine, 5-5-0; Suburban, 4-5-0; Quincy Fire, 3-6-0.

Woodward Spring Shop inc

The South Shore's Most Complete Automotive Service and Parts Center

EXPERT FRONT END WORK AND ALIGNMENT
- FRAME STRAIGHTENING
- BODY ALIGNMENTS

EXPERT
- MUFFLER INSTALLATION
- DUAL EXHAUSTS
- PIPES
- BRAKES

SPRINGS
FOR ALL MAKES OF . . .
CARS • BUSES • TRUCKS • TRAILERS
AUTO SPRINGS INSTALLED WHILE-U-WAIT
WHEELS BALANCED
Springs, Axles, Frames
STRAIGHTENED • ALIGNED • INSTALLED

BODY RESTORATION AND PAINTING
- R-M & ACME AUTOMOTIVE PAINT
- DEVILBISS SPRAY EQUIPMENT
- BODY TRIM FASTENERS

WHOLESALE - RETAIL — COMPLETE AUTOMOTIVE PARTS
HEAVY TRUCK SPECIALISTS — AUTO MACHINE SHOP

Complete line of services. We have a full staff of professional and experienced automotive specialists.

471-6950
111 McGRATH HIGHWAY, QUINCY
Hours: 8 to 5:30 Mon. thru Fri.

HELP ARREST LEUKEMIA

you are cordially invited to attend a reception to benefit the Leukemia Society, Inc. sponsored by Norfolk County Sheriff Cliff Marshall on Sun. Jan. 31, 1982 2:30 p.m. - 5:30 p.m. Batterymarch Park - Quincy subscription $10.00

Hors d' oeuvres Music & Entertainment Celebrity Guests and Sports Stars From Red Sox, Celtics, Bruins, Patriots and Patriots Cheerleaders will attend.

Children Accompanied by an Adult Admitted Free
Bring Your Cameras for Photos with The Celebrities

For Ticket Information Call
Dedham 329-6730

First Ladies Discover How Good Westwood Is

The Westwood High girls' basketball teams have had remarkable records during the past several seasons and have dominated Eastern Mass. competition.

The Quincy girls, who went into last Friday's game with a 9-2 record, found out why the Westwood girls have been so dominant when the First Ladies were handed a 66-31 walloping at Westwood.

The Quincy girls, who played Cambridge Rindge and Latin Tuesday, will be at Waltham Friday at 8 p.m. and will play at Weymouth North Tuesday at 3:30 p.m.

The First Ladies were outplayed in every department Friday as Westwood improved its record to 12-0.

While Quincy's Nancy MacDonald was covering and holding down Westwood's scoring ace, Cheryl Aaron, the Wolverines' outstanding sophomore, Laura Boucher, went to work and scored six quick points to give her team an early lead and it was a rout from then on.

Westwood roared to an 18-5 first period lead and had a huge 37-11 advantage at halftime.

Quincy played the winners on even terms in the third quarter, but trailed, 52-26, going into the final session.

Quincy had several chances to narrow the gap but missed 17 of 22 foul shots. The First Ladies also had trouble converting many rebounds into baskets.

MacDonald and Mary Kamb were the only Quincy players to hit double figures with 10 points each.

Earlier in the week Quincy edged Newton North, 52-49, avenging an earlier one-point loss, as MacDonald scored 20 points, shut down Newton's Debby Quinn, the Suburban League's top scorer, in the fourth quarter and keyed a late Quincy rally.

Quinn, who scored 23 points, had only one basket in the final quarter. Kamb had 18 points and 13 rebounds for Quincy and Cathy Duggan contained Newton's Jenna Lammers, who had 15 points, in the second half.

'Y' Racquetball Lessons Feb. 6

The South Shore YMCA, 79 Coddington St., Quincy Center, will offer racquetball lessons Saturday, Feb. 6, at 10 a.m. for members only.

The lessons will involve a one hour classroom lecture and one hour instruction on the court.

Basic instruction includes discussion of rules, equipment, stance, positioning, forehand, backhand, and serve.

Pre-registration which is required, must be made at the Pro-Shop at the South Shore YMCA.

Additional information may be obtained by calling Jeff Johnson at the 'Y' 479-8500.

INDOOR FLAGS OUTDOOR
State ACCESSORIES Church
Flags Flags of All Nations Flags
FLAGS MADE TO ORDER
EAGLE FLAG CO., INC.
147 Beach St. 617
Wollaston, Mass. 02170 472-8242

COME TO
South Shore Buick
FOR YOUR 1982 BUICK...
YOU COULD GET A 1982 REGAL or SKYLARK
FOR $4200 & your 1979 Trade
See us for details today!
THIS OFFER EXPIRES 5 P.M. JANUARY 30th, 1982
MAKE THE BEST POSSIBLE DEAL WITH THE FINANCE PLAN SUITED TO YOUR NEEDS
BUY BUICK, AFTER ALL, IT'S . . . MADE IN AMERICA
We lease all makes and models. Ask us for details
SEE YOU TODAY!
MADE IN AMERICA

'80 CHEVY MONTE CARLO Air cond., 6 cyl # 12-404 $6899	'79 BUICK LeSABRE 4 dr., air cond., stereo. # 10-326 $5877	'79 RIVIERA T TYPE COUPE Full power, Bought new here. # 12-408 $9287	'78 PLYMOUTH HORIZON 4 cyl., automatic, air cond # 10-325 $4288
'80 FORD FAIRMONT 4 cyl., family car. # 8-276 $4988	'81 BUICK SKYLARK Former daily rentals - choose from four $7288	'76 OLDS OMEGA 4 DR. SEDAN Air cond # 12-407 $3488	'78 CAMARO 6 cyl, automatic trans, bucket seats, console # 9-307 $4988
'78 CHEVROLET MALIBU COUPE 6 cyl., 18,000 original miles. Like new. # 1-8 $5288	'76 BUICK LeSABRE 6 cyl., custom coupe # 11-383 $3188	'80 CHEVROLET MALIBU 4 dr sedan, 6 cyl., low mi # 1-9 $5688	'79 BUICK REGAL COUPE 6 cyl., air cond # 11-364 $5988
'80 BUICK SKYLARK 4 cyl., 4 dr., front wheel drive # 9-302 $5688	'80 TOYOTA CELICA GT LIFTBACK 5 speed, stereo & air, like new # 12-400 $7288	'81 CHEV. C30 CAB & CHASSIS 9' stake body, our parts truck. Like new # T8721 $8277	'76 CHEVY MALIBU CLASSIC 4 dr sedan, air # 11-374 $3488
'79 FORD FAIRMONT 6 cyl., air cond., great economy # 9-297 $4988	'73 BUICK CENTURY Coupe. Low mileage. one owner # 1-20 $2288	'79 BUICK REGAL Designer accent paint, low mileage. 6 cyl # 1-14 $6388	'81 FORD ESCORT WAG. 4 Cyl. Auto. P.S. 5100 miles # 8-286 $5988

* Similar savings on all models!
South Shore Buick
770-3300
50 Adams St., Quincy
Next to Quincy MBTA Station

Sports Memories

Jan. - Feb., 1956

By TOM HENSHAW

Quincy, Hingham Tie For Crown

The Quincy High School hockey team came from behind twice on goals by John Zanardelli and Art Burke to tie Hingham, 4-4, and secure a deadlock with the Harbormen for the South Shore League title.

After Zanardelli and Burke had tied the game at 2-2, the Presidents scored twice for a 4-2 lead but Hingham came back with goals by Andrew Dooley and Dave Morse in the last five minutes.

It was regarded as likely that Coach Bill Hutchinson's Quincy team and Bill Cronin's Hingham six would represent the league in the state tournament which was scheduled to go underway at the end of the month.

The Quincy lineup: Krabisch, goal; Houghton, Belanger, defense; Zanardelli, Wong, Mattie, forwards; McLeod, Vient, Burke, spares.

RAIDERS MAKE TECH

Al Adams and Doug Grutchfield showed the way with 19 points each as the North Quincy High School basketball team ran away from Rindge Tech, 84-68, to become one of the first teams to qualify for the Tech Tourney.

Rindge tied the score at 51-51 late in the third period but Adams scored nine points, Grutchfield a basket and Bobby Walsh two free throws for a 64-54 lead and the Raiders were never headed.

The North Quincy lineup: Grutchfield, Crowley, Painten, forwards; Adams, Cox, centers; Stevenson, Walsh, guards.

FLAHERTY CAMPAIGNING

Dick Flaherty, winner of six lightweight bouts in a row, was in training for the New England AAU tournament in March and the Nationals in April under the tutelage of former pro Billy Halpin.

Flaherty, a 19-year-old Boston University freshman, was scheduled to be one of the featured fighters in a return bout with Bobby Riley of St. Louis, a soldier at Fort Devens, at Revere.

QUINCY BREAKS STREAK

Tom Scanlon led the scorers with 20 points as the Quincy High School basketball team outscored Revere 20-7 in the final period for a 56-50 victory to snap a six-game losing streak.

The Quincy lineup: Scanlon, Richard, Marshall, Allsop, forwards; Morrell, Galante, centers; Brown, Naylor, Rockwell, guards.

COOK GOALS WINNERS

Fred Cook scored both goals as the North Quincy High School hockey team beat Archbishop Williams 2-1 in their battle to stay out of last place in the South Shore League.

The North Quincy lineup: Lloyd, goal; Cook, Noonan, defense; Joyce, O'Neill, Cobban, forwards; Quintilliani, McNeice, spares.

QUINCY GRAPPLERS SHINE

Bill Molyneaux won the 160½-pound novice class and teammate Paul Marrone finished second as Coach Joe Streadwick's Quincy YMCA wrestling team made an unexpectedly strong showing in the New England AAU meet.

Jim Peterson in the 126-pound class, Ed Shane in the 147½-pound class, and Neil Lancaster in the heavyweight division also scored points for Quincy.

BELANGER HAT TRICK

Bob Belanger had a three-goal hat trick and linemates John Zanardelli and Dave Wong had a goal apiece as the Quincy hockey team scored a lopsided 7-2 victory over Milton in a South Shore League game.

HIGH EXPECTATIONS

Chuck Comiskey, president of the Chicago White Sox, told the Boston Baseball Writers Dinner, "We expect to win the pennant and we expect to win it with Dick Donovan," the pitcher from North Quincy.

DAVIDS BOW

Jim Neil scored 20 points but his Quincy Point Congregational Church David basketball team faded in the fourth period and lost to Haven Methodist of Providence, 49-33.

MEDAL FOR TENLEY

Tenley Albright, a 20-year-old girl from Newton, overcame an ankle injury to win the women's figure skating championship at the winter Olympics in Cortina D'Ampezzo, Italy.

SPORTS BITS '56

Chairman George Allen announced that the Furnace Brook Golf Club will sponsor the fifth annual Beef Stew Open on Washington's Birthday....Vern Mikkelsen's basket with four seconds remaining gave the Minneapolis Lakers a 107-106 victory over the Boston Celtics....Jim Fleming had 27 points as the Koch Club ran wild in the fourth period for a 93-70 win over the North Quincy Independents....Robert Tilley won the check championship of the Atherton Hough Recreation Center, defeating Richard McGunagle and Walter Cook in a playoff that lasted only six minutes.

Quincy, North Swim Teams Win

The Quincy and North Quincy swim team each came up with victories last week, one of the few times the teams have won in the same week.

Quincy defeated Newton South, 97-67, as Bill Mayo won three events and Bob Grant was a double winner.

Mayo won the 200 freestyle in 2:11.1, was first in the 500 freestyle and swam on the winning 400 freestyle relay team. Grant won the diving competition and qualified for the South Sectional championships, and also was on the 400 relay team.

Dan Mallock won the 200 individual relay, was second in the 100 breaststroke and was a part of the winning 200 medley relay team.

North Quincy rolled over Newton South, 106-61, to even its record at 3-3 as Brad Martin won two events and Jim Boudreau won one individual race and helped both relay teams to victories.

Martin won the 200 and 500-yard freestyles and Boudreau won the 100 freestyle.

John Wallace won the 200 individual medley, Ralph Santosuosso won the 100 backstroke and freshman Dan Moriarty won the diving for his first varsity win.

Boudreau, Santosuosso, Sean O'Brien and Scott Andrews won the 200 medley relay and Boudreau, Tim Grant, Ed Chase and Paul Melanson captured the 400 freestyle relay.

North Girls Track Team Downs Waltham

Underclassmen continued to do an outstanding job for the North Quincy Girls' track team, which last week defeated Waltham, 52-34, to improve its record to 5-0.

The Raiderettes met unbeaten Newton North yesterday (Wednesday), will compete in the girls' coaches Meet Saturday and Friday, Feb. 5, will face Weymouth North at 6:30 at Northeastern University. Weymouth South is also unbeaten. Its scheduled meet with North Quincy was snowed out two weeks ago and they will meet next month on a date to be decided.

Freshman Lisa Fitzgerald won her first two varsity events in the win over Waltham, taking the 300 and high jump. Lou Tozzi's Raiders received all but nine points from underclassmen.

Tracey Corrigan finished third in the two-mile, Regina Nagle was second and Ann Gorczyca third in the mile, Eileen Crehan third in the 1000, Mary Gannon second and Janet Zdankowski third in the 600, Fitzgerald first and Lisa Reynolds second in the 300 and Debbie Kiley first, Kathy McCarthy second and Jean O'Hare third in the 50.

Maria McGurl won the hurdles with Linda Welby second, Caryn Smith won the shot put with Julie Clark second, and Fitzgerald took the high jump with Tracy Coull second and Kristin Howard third.

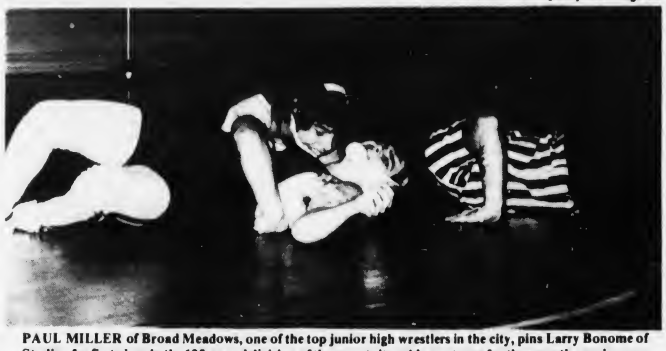

PAUL MILLER of Broad Meadows, one of the top junior high wrestlers in the city, pins Larry Bonome of Sterling for first place in the 125-pound division of the recent city-wide meet won for the seventh year in a row by Broad Meadows.

(Quincy Sun Photo by Steve O'Gara)

Broad Meadows Wins 7th Straight City Wrestling Title

Broad Meadows Junior High wrestling team, undefeated for seven straight seasons, completed its season recently by winning its seventh successive city-wide championship tournament.

John Bogan's BM grapplers won over runnerup Sterling. Also competing were Central, Point and Atlantic. No official team scores are kept in the annual meet.

BM, which won by a sizeable margin, won four gold medals and added seven silver medals. Sterling won three gold medals, Central two and Point one.

Bogan was the meet director and was assisted by the other coaches, Jeff Heath of Sterling, Rennie Crowe of Point, Joe Irvine of Central and Brian Kelly and Martin Doyle of Atlantic.

The results:

80 pounds - 1, Tony Souza, C; 2, Ken Provanzano, BM; 3, Scott Fitzgerald, A; 4, Chris Mackey, S.

90 pounds - 1, Dave Murphy, BM; 2, Ron Dean, BM; 3, Bob Cabezas, S; 4, Jim Bille, C.

100 pounds - 1, Sean Cahill, S; 2, Matt Colby BM; 3, Bob Legrow, S; 4, Ed Tusi, S.

108 - 1, Dave Tapper, C; 2, Jim Folk, S; 3, Frank Freedman, BM; 4, Ted McCall, S.

116 - 1, Steve Brennan, BM; 2, Pat Hennessey, BM; 3, Anthony Venturelli, S; 4, Bob Rosemond, P.

125 - 1, Paul Miller, BM; 2, Larry Bonome, S; 3, Anthony Parmarillo, P; 4, Frank Menz, C.

135 - 1, Brian Mahon, S; 2, Joe Cullen, BM; 3, Ricky Smith, BM; 4, Tim Morrisey, C.

145 - 1, Gerry Frazier, S; 2, Tom Stapleton, BM; 3, Joe O'Brien, BM; 4, Kevin Segalla, A.

155 - 1, Kevin Scibilio, P; 2, Bob Rollins, BM; 3, Tom Bowan, A; 4, Pat Colabro, S.

Heavyweight - 1, Marcello Savage, BM; 2, Al Conant, BM; 3, Ed Wholey, S; 4, Paul Monafo, BM.

Mite A's Win Pair

Quincy's Mite A hockey team defeated Neponset, 7-0, with Joe Zona, Stevie Carroll and Joe Bevilacqua having two goals each and Ronnie Last one. Carrie Hughes and Toni Spinelli had two assists apiece and Bryan Adams, Matt Kelley, Bevilacqua and Scott McClory one each.

Quincy also topped Braintree, 5-1, with Timmy Collins scoring two goals and Spinelli, Zona and Bevilacqua one each. Spinelli had two assists and Last, Bevilacqua, Kelley and Sean McArdle one each. Richie Brooks was outstanding in goal and Bryan Adams played a fine defensive game.

INCOME TAXES PREPARED
For Quick Refund
File Early

Individual
Long Form
Short Form
Year Round Record
Maintainence

Small Business Reports
Monthly
Quarterly
Annually
Notary Public

George P. Colarusso
17 Bower Rd. Quincy (Near Quintree Mall) 472-0898 472-7528

Montello's of Quincy
Presents
Another Spectacular Sporting Event

Closed circuit TV Championship Boxing

Sat. Jan. 30, 1982
8 P.M. 479-2636
53 Mass. Ave.
FREE ADMISSION

AUTO HEATER & RADIATOR SERVICE
Electrical Controls
Complete System Service
MORSE'S
Auto Radiator
179 W. Squantum St.
Walk to the No. Quincy T
328-7464

America's Finest
ATHLETIC JACKETS
for the entire family
EXPERT EMBROIDERY
Done on our Premises
JUNIOR $ ADULT 6X
Group Prices Available
A. E. GOODHUE CO.
15 School St., Quincy
472-3090

FOLEY
CHRYSLER PLYMOUTH MITSUBISHI
330 HANCOCK ST. (RT. 3A) QUINCY MA

THE LEADER OF VALUES
SPECTACULAR USED CAR SALE!!!

1979 CORDOBA 2 dr., red & white, auto., P/S., P/B., radio, air # C1004A SALE PRICE $4979	1981 HORIZON 4 dr., auto., radio, 4 cyl. # X514 SALE PRICE $6681	1980 AMC SPIRIT 2 dr., blue, auto., P/S., radio, 4 cyl. # K104A SALE PRICE $5280	1977 VOLARE WAGON Auto., P/S., P/B., radio # K2004A SALE PRICE $3477
1981 RELIANT K 4 door, black, auto. P/S, radio, 4 cyl. # X977 SALE PRICE $6681	1981 RELIANT 4 dr., 4 cyl., auto., P/S, radio # X966 SALE PRICE $6681	1979 REGAL 2 dr., auto., 6 cyl., P/S., P/B., radio # X964 SALE PRICE $5479	1977 PONTIAC LeMANS 4 dr., auto, P/S., Radio, air. # X976 SALE PRICE $3477
1981 RELIANT WAGON 4 cyl., auto, P/S, radio # K1004D SALE PRICE $6781	1981 HORIZON 4 dr., auto., radio, 4 cyl., # X913 SALE PRICE $6681	1978 HORIZON 4 dr., 4 speed, radio, P/S # X954A SALE PRICE $4178	1976 VOLARE 4 dr., auto., P/S., P/B., radio # X971 SALE PRICE $3476
1981 RELIANT K SPEC. ED. 2 dr., auto, P/S, radio, 4 cyl. # K1003D SALE PRICE $6681	1980 CHEVY MALIBU 4 dr., auto., P/S., radio, air cond. # X947A SALE PRICE $5480	1978 CUTLASS SUPREME Auto, P/S., P/B., air # X96A SALE PRICE $5478	1976 DATSUN 710 4 dr., auto., radio, 4 cyl. # K1071B SALE PRICE $3476

OPEN DAILY
MON - FRI 9 A.M. TO 9 P.M.
SAT. 9 A.M. TO 5 P.M.
328-5400

First Two Victories

QJC Finally On Win Track

The Quincy Junior College basketball team, winless before the holiday break, came back to finally capture its first two victories of the season, making its record 2-11.

Coach Brian Buckley's Jaguars topped Essex Agricultural, 75-60, to end its winless string as freshman Jim Conboy scored a career high 38 points. The QJC center also was the leading rebounder in the game. Sophomore Andy Scheele scored 11 points and freshman Ken Mann led the aggressive Jaguar defense.

"This was a most satisfying win," Buckley said. "This was a great win for us. The guys have stuck together throughout the year and this win made it all worthwhile. Tonight we pressed for most of the game and we rode the Conboy Convoy for the rest of the game. Jim was just super, he not only scored but he passed very well and, like always, he controlled the defensive boards."

QJC also defeated Blue Hills Technical, 68-53, with its most balanced scoring attack of the year with 11 players scoring.

Conboy again led the scorers with 13 points, while Scheele, Mark Linane and Ricky Anderson scored eight points each.

"This was a great team effort," Buckley said. "Anthony Cavallo and Fran McEachern had their best games off the bench. It was our best passing game of the season."

QJC has 10 games remaining and Buckley hopes last week's two wins will give the team the momentum to enjoy a successful second half of the season.

• *Bantam House*

Sun Shells Johnson To Take Top Spot

The Quincy Sun moved into first place in the Bantam House League by bombing Johnson Motor, 13-2, while last place Doran & Horrigan shocked McGinn Sunoco, 4-1, dropping McGinn into second place.

Steve Miller led the Sun romp with four goals and three assists. Steve Brooks had two goals and four assists, Ed McArdle two goals, Joe Mastroianni a goal and an assist and Ron Conway, Pat Harrington, Mike Daley and Pat Feeney a goal each. Ed O'Brien and Kevin Provenzano had the goals for Johnson.

Mike Miller had two goals and an assist to spark Doran's upset win. Brett Heeney had a goal and an assist and Kevin Tobin a goal. Larry Mahoney scored for McGinn.

Baskin Robbins defeated Burgin Platner, 6-3, as Dave Maimaron had a hat trick and three assists. Bob Salton had two goals and four assists and Paul Connolly a goal and four assists. For Burgin Mark McCabe, Chris Holland and Paul Lester had the goals.

The standings: Sun, 9-3-1; McGinn, 8-3-2; Baskin Robbins, 7-5-1; Burgin Platner, 6-7-0; Johnson, 3-9-1; Doran & Horrigan, 2-8-3.

• *Mite-Squirt House*

Harold Upsets Feeney's, Balducci, UCT Win

The Paul Harold Club upset Feeney's Devils, 3-0, but Feeney's still holds a two-point lead in the Mite-Squirt House League. Tom Gleason, Brian Nagle and Martin Feeney scored the goals and goalie Tom Armstrong earned the shutout

Balducci's defeated Bo-Car Printing, 4-1, with Chris DeNatale having a hat trick and Doug Johnson having the other goal and an assist. Karen McCabe had two assists. Bob Moriarty scored Bo-Car's goal.

UCT edged Lydon Russell, 5-4, with Arthur Cangemi having two goals and an assist. Bill Fraser had a goal and an assist and Matthew Riley and Wayne Foley a goal apiece. Joe Bevilacqua, Jason Radzevich, Bill Lydon and Jim Cosgrove scored for Lydon.

The standings: Feeney's, 7-4-1; Bo-Car, 5-4-3; Balducci's, 5-6-1; UCT, 5-6-1; Lydon Russell, 4-5-3; Harold, 4-5-3.

• *Junior Girls Basketball*

Broad Meadows In First Place

The Broad Meadows Junior High girls' basketball team improved its record to 9-1 and avenged its only defeat with a 37-26 victory over Central to move into sole possession of first place in the league.

The BM girls were really up for the game and controlled the game from the opening gap. At the half they had a 21-9 lead and never looked back.

Capt. Joan Agres had nine points and is averaging eight points a game for the season. Susan McDonald had eight points, mostly on interceptions in the zone trap. BM hit on 11 for 19 from the foul line and Linda Mahoney dominated the boards, playing her best game of the season.

"Agres is by far one of the top athletes in the city and has proved herself outstanding both defensively and offensively in controlling the pulse of each game," said Coach Chris Prendiville. "The support of the bench for the team's starters has been tremendous and each one of them has contributed to making the season so successful."

The BM girls also defeated Sterling, 32-27, with Laurie Fratilillo high scorer with 11 points, Denise Loud scoring nine and Agres eight.

Ken Josselyn Joins YMCU

Ken F. Josselyn of East Squantum St., Squantum, has become a member of the Boston Young Men's Christian Union, a gymnasium-recreation center at 48 Boylston St.

• *St. Ann's Hockey*

Colonial Rolls Along, Lydon Moves Up On Riley

Colonial Federal increased its Pee Wee Division lead to three points in St. Ann's Hockey League with a 9-1 victory over JDA.

Matt Hurley had a big night with five goals, Mike O'Brien scored two and Brandon Farrell and Mike Noonan one each. Kevin O'Brien, Noonan, Rob Gannon and Mike O'Brien had assists. Ryan Newcomb scored unassisted for JDA.

Ideal Elevator upset second place Dunkin Donuts, 3-1, with Joe Tisone scoring twice and Derek Hunter once. Tisone and Hunter had assists. Bob Manning scored for Donuts with Jim Bryan assisting.

Bike 'n' Blade and Keohane's played to a scoreless tie.

The standings: Colonial Federal, 8-0-1; Dunkin Donuts, 7-2-0; Ideal Elevator, 4-3-2; JDA, 2-6-1; Bike 'n' Blade, 1-5-3; Keohane's, 1-7-1.

In the Bantam Division Lydon Russell moved back to within one point of the Riley Club by topping Riley, 9-5. Dwayne Wilcoxen exploded for six goals for Lydon and Mike Cassetta, Paul Coyman and Kevin Jay had one each. Jay, Coyman, Wilcoxen, Steven Breslin and Paul Marks had assists. For Riley Paul Carty had two goals and Bill Capplis, Dale Dinafio and Mike Doran one each. Dan Robinson, Capplis, Mike Crowley and Chris Meyer had assists.

George's Tailors walloped Plaza Olds, 10-3, with Scott Noonan and Mike Lucas scoring two goals apiece and Gary Orlando, Jay Casey, Al Histen, Paul Cronin, Leo McGrath and Paul DiCarlo one each. McGrath, Cronin, Lucas and Noonan had assists. For Plaza Paul Halloran had two goals and Joe Callahan one. Gary Clark, John Hyslip and Bob Climo had assists.

The standings: Riley Club, 6-2-1; Lydon Russell, 6-3-0; George's, 4-4-1; Plaza Olds, 1-8-0.

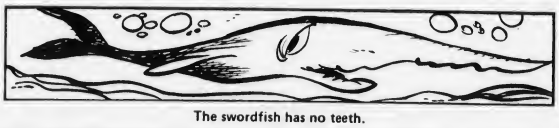

The swordfish has no teeth.

FLAVIN INSURANCE AGENCY

Complete Insurance Service

Since 1925

Auto ● Home ● Life ● Business ● Flood

1085 Hancock Street
Quincy Center
479-1000

SOUTH SHORE TILE

DISTRIBUTORS, INC.

SOUTH SHORE TILE DIST

WE HAVE MOVED TO OUR NEW ADDRESS

338 Washington St.

QUINCY 471-3210

DISTRIBUTOR OF MID STATE TILE

CERAMIC TILE FOR ALL AREAS

SEE OUR GIGANTIC TILE DISPLAY

DOMESTIC IMPORTED WALLS & FLOORS

HOURS: 7 to 5 Monday thru Friday - Thursday Night til 9

PUBLIC HEARING

"The Quincy School Committee will hold a public hearing on the matters of school reorganization and the impact of Proposition 2½ on the Quincy Public Schools on Wednesday, February 10, 1982, Quincy Method Center, 7:30 p.m. Concerned citizens are invited to attend and speak."

Cambridge Snaps Streak

Raiders Host Newton N. Friday

The North Quincy boys' basketball team, which had its five-game win streak halted by Cambridge Rindge and Latin last Friday, hoped to start a new one Tuesday when it met South Boston in a non-league game.

The Raiders will host Newton North Friday at 8 p.m. and will play at Waltham Tuesday at 7 p.m.

Ed Miller's North team has proven one of Cambridge's toughest opponents every year and last week held it to a new low of 42 points. However, the Raider offense sputtered and North lost, 42-30, to drop its record to 8-4.

North's defense was outstanding but the team could score just 10 points in the second half as Cambridge overcame a sluggish start to continue its mastery over the Raiders.

"We did a great job holding them to that many points," said Miller. "That was our game plan. We just couldn't get it going offensively and we just didn't put the points up in the second half."

North got off to a good start and, with 6-foot-10 Chip Bunker scoring the team's first five points, led, 10-5, after a period. The Raiders still held a 20-17 advantage at halftime.

But Cambridge took a 29-26 lead into the final period, then outscored the Raiders, 13-4.

Bunker finished up with 15 points, the only North player in double figures.

Earlier in the week North defeated Weymouth South, 66-52, with Bunker, despite a bout with the flu, high scorer with 17 points and he took down 10 rebounds.

Wes Paul had 11 points, Ed Carroll and Dan Marsters had 10 each, Bob Flynn had six and Jim Kelley eight in a fine all-around team effort.

North Wrestlers Pin CM

The North Quincy wrestling team has been coming on strong and last Saturday defeated Catholic Memorial, 37-24, for its third win in the last four meets to improve its record to 5-7.

The Raiders will face Newton North and Plymouth Carver Saturday at 6 o'clock at Quincy Vo-Tech.

North won eight of 12 matches against Catholic Memorial, two by pin and one by forfeit.

The Raiders' winners were Mike O'Donnell by forfeit at 107 pounds, Dan Dodd, 7-5, at 114; Jay Pillard by pin at 128, Chris Butler, 9-1, at 134; Lester Gerry, 10-2, at 140; John Kozlowski, 15-6, at 147; Mike Pimental, 10-6, at 169, and Rich Ragusa by pin in the heavyweight division.

Earlier in the week North defeated Brookline, 33-26, with O'Donnell winning by pin at 107, Dodd by pin at 114, Pillard, 8-4, at 128; Butler, 4-0, at 134; Terry Stark by pin at 140, Kozlowski, 10-3, at 157, and Ragusa by forfeit in the heavyweight division.

'Athletic Injuries' Lecture At Beechwood Center

Dr. Alfred Roncarati, registered physical therapist, will discuss "Athletic Injuries" Tuesday, Feb. 2, at 7:30 p.m. at the Beechwood Community Life Center, 225 Fenno St., Wollaston.

The free lecture will cover common problems of the non-competitive and competitive athlete.

Earlier this week, Dr. Roncarati discussed "Exercise" as part of the continuing lecture series.

The center is still accepting registration for a physical fitness class for all ages Monday, Wednesday, and Friday, 9 to 10 a.m., and a senior adult fitness class Monday, Wednesday and Friday 10 to 11 a.m.

A 10 week informational and discussion group on "Coping With Divorce" will begin in February. There is a fee.

"Crafts for Children of All Ages" is offered Saturdays, 10 a.m. to noon. There is a fee.

For more information, call the center at 471-5712.

Squantum Association Ski Trip

A Valentine's Day Ski Trip to Crotched Mountain has been planned by the Squantum Community Association.

Everyone is invited to join in the one day trip, Feb. 14.

The group will reach Crotched Mountain via the Brush Hill Coach.

Cost will include bus, ski lesson, lift and rental.

For further information on the ski trip and to make reservations, contact Cathy Cameron at 328-8464.

NEWSCARRIERS WANTED
Here's a chance to earn extra money by building a Quincy Sun home delivery route.
Telephone: 471-3100

LEGAL SERVICES
Legal Procedures and Fees Fully Explained
Free Initial Consultation
GEARY PELLEGRINI
ATTORNEY AT LAW
• DIVORCE LAW • CRIMINAL LAW •
• WILLS, TRUSTS & ESTATES • REAL ESTATE LAW •
• BUSINESS ORGANIZATION • ACCIDENT & INJURY CASES •
471-3991
21 Franklin Street, Quincy, MA

MEN'S BLOW CUT $10.00
Anthony's HAIRSTYLING
where every hair counts
Thursday & Friday 9-9
10 Stylists to serve you
1647 HANCOCK ST. QUINCY 773-4334 472-9123

We Have It!
Smith-Corona® Typetronic
Electronic Office Typewriter

QUINCY Typewriter Service
"We service what we sell"
5 Maple St., Quincy Sq. 472-3656

LAS VEGAS NIGHT
7 'till 12
FRIDAY, JAN. 29th
KNIGHTS OF COLUMBUS
5 Hollis Avenue
North Quincy
PROCEEDS TO BENEFIT NORTH QUINCY HIGH SCHOOL HOCKEY TEAM
CASH PRIZES
BAR AVAILABLE
TICKETS AT DOOR
DONATION $1.

QUIRK Chevrolet SUPERCENTER
A Message from JACK LANK of Quirk Chevrolet
I would like to invite you to Quirk Chevrolet to see and test drive the New Chevrolets. We have the full line of New Chevrolets on display in our showroom. We have 500 new cars and 350 used cars in stock right now. I would like to personally show you any of these cars, so come on in and ask for . . . JACK LANK
BRAND NEW

#6488
1982 S-10 PICK UP
$6,280 or $37.95 per week
Selling price $6280, down payment cash or trade $580, amount financed $5700, interest $2193.12, total payments $7893.12, a.p.r. 16.99%, 48 monthly payments of $164.44.

#5074
BRAND NEW CITATION
$5990 or $37.22 per week
Selling price $5990, down payment cash or trade $400, amount financed $5590, interest $2150.96, total payments $7740.96, a.p.r. 16.99%, 48 monthly payments of $161.27.

#2949-1
'80 CHEVROLET MALIBU CLASSIC
$3995 or $26.80 per week
Equipped with 6 cylinder, air conditioner, etc.
Selling price $3995, down payment cash or trade $495, amount financed $3500, interest $1377.46, total payments $4877.46, a.p.r. 19.77%, 42 monthly payments of $116.13 per mo.
QUIRK Chevrolet SUPERCENTER
37 Commercial St.
E. Braintree, MA
Hours: Mon-Thurs 9-9
Fri 9-6, Sat 9-5
843-4800
QUIRK Chevrolet SUPERCENTER

Arts/Entertainment

Caroline Calabro Performing With BYSO Sunday

Caroline Calabro, daughter of Mr. and Mrs. Edward Calabro of Quincy, will perform with the Greater Boston Youth Symphony Orchestra Sunday, Jan. 31, at 3 p.m. at Lincoln-Sudbury High School, Sudbury.

Music director Leonard Atherton will lead the Senior Orchestra in Rossini's overture to "La Gazza Ladra", Vaughan Williams' Symphony No. 2, and selections from "The Sound of Music".

Presented by the orchestra's Parents Committee, the performance is part of the annual scholarship fund drive.

Tickets will be available at the door.

The Senior Orchestra will repeat the Sunday performance Monday, Feb. 1, at Madison Park High School, as part of an ongoing In-School Music Series funded in part by the Massachusetts Council on the Arts and Humanities.

For more information on the concert or the orchestra, call 353-3348 during business hours.

CAROLINE CALABRO

Say
"I LOVE YOU"
to your
VALENTINE
with a
Balloon-in-a-Box
or a
Balloon Bouquet!

© BALLOONS
ALL-OVER, LTD.
"Any Time, Any Where"
(617) 696-8898

Quincy Art Association Has Openings In Classes

The Quincy Art Association has openings in the following classes at the Beechwood Community Life Center, 225 Fenno St.:

Oil painting, with John Dyke, Thursdays, 7 to 9 p.m.;

Watercolor, Al Le Normand, Tuesdays, 10 a.m. to noon;

Watercolor, Jim Hooley, Mondays, 10 a.m. to noon;

Sketching and Figure Drawing, Janice Carew, Thursdays, 7 to 9 p.m.;

Pastel Painting, Landscapes and Portraits, Helen Shaw, Thursdays, 1 to 3 p.m.;

Introduction to Art Appreciation, Virginia McDermott, Wednesdays, 7 to 9 p.m.;

Stitchery, Natalie Legg, Mondays 7 to 9 p.m. and Wednesdays, 10 a.m. to noon;

Crafts for Everyone, Dave Ezickson, Saturdays, 10 a.m. to noon;

Photography for Beginners, with Robert Gorrill, starting Monday, Feb. 1, 6:30 to 9 p.m.

For more information, call 471-5712, 9 a.m. to 9 p.m.

Lincoln Hancock Students Learn Polish Customs

Dressed in a Polish highlander costume, Stella Krupka of the Quincy Historical Society shared with fifth grade Lincoln Hancock students some of the stories and customs of a Polish Christmas celebration.

Miss Krupka, a former Quincy teacher, showed the students in Room 301 dolls in native costume, hand carved wooden statues, traditional Polish paper cutting and holiday recipes.

She explained some legends and customs from her own childhood and also conducted a mini workshop so that the students could make traditional ornaments.

The children were treated to Polish candies that Miss Krupka brought with her. They became more aware of the plentiful supply of food in this country when they realized that the Polish people would not be able to obtain the foods for their traditional holiday meals.

Students participating in the class were Kevin Bishop, Lisa Brangiforte, Michael Carinci, Paul Della Barba, Kristen Egan, Corinne Fichtner, David Gardiner, Andrew Goss, Annajean Hughes, Julie Jankord, Oscar Jara, Harry Koumentakos, Scott Kradolfer, Michael Macomber, Lisa Marani, Dawn McPhee, Scott Murphy, Robert Neal, Stephen Noltemy, Heather Perette, Rotha Prok, Mary Jenkins and Jamie Lydon.

Class teacher is Mary M. Morris.

Nature, Recreational Courses At Beechwood Life Center

The Beechwood Community Life Center, 225 Fenno St., Wollaston, announces two new nature study and recreational courses will be offered at the center.

"Life in the Salt Marsh" will be held Saturday, Jan. 30, 9 to 11 a.m. for seven to 11 year old youngsters.

Participants will observe and learn about tracking, and discover other signs of life in the marsh.

"Unique Games for Children" will be held Saturday, Feb. 6, 9 to 11 a.m. for seven to 12 year olds.

Youngsters will learn new games to play indoors as well as outdoors with two to 100 people.

Jewish Singles Group Planning Astrology Night

The South Shore Jewish Professional Singles Group is planning "A Night of Astrology" with astrologer Valerie Irving Sunday, Jan. 31 at 8 p.m. at Gaslight Village Clubhouse, Weymouth.

The clubhouse is equipped with a game room which will be made available for the evening.

Refreshments will be served following the meeting.

The South Shore Jewish Professional Singles Group is open to single men and women ages 36 to 55.

For further information, call Phyllis Rubin in Randolph at 963-5846; Carole Rosenshein in Quincy at 472-5432; George Ritchfield in West Roxbury at 327-9889; or Richard Bloom in Braintree at 848-0721.

DOVE Benefit Auction At HN Post

The Houghs Neck Legion Auxiliary Unit, 1116 Sea St., will hold an Auction Jan. 30 at 8 p.m. at the Post Home to benefit DOVE. Donations are requested but not clothing.

DOVE is a home for battered and abused women and their children to receive help and protection.

JASON'S
1514 HANCOCK ST., QUINCY
SAVE ON RECORDS
TAPES-LUGGAGE
GUITARS-SHEET MUSIC
LEATHER GOODS & MORE

Berry's COFFEE SHOP
499 Washington St.
Near So.Artery Route 3A
• Finest Coffee Ever!
• Delicious Hand Cut, Hand Filled Donuts.
Come In and Try the
BERRY BEST!
NEW HOURS
6 A.M. TO MIDNIGHT

DUTTON'S
RESTAURANT
Featuring the Finest In New England Cooking
LUNCHEON
11 A.M. to 4 P.M.
DINNER
4 P.M. to 10 P.M.
ACCOMMODATIONS FOR
Bowling Banquets
Retirement Parties · Showers
Weddings & Anniversaries
Entertainment Nightly at the Fireside Lounge
FOR RESERVATIONS
Call: 471-1623, 471-5540
125
SEA ST.
QUINCY
471-1623
DUTTON'S

Service on All Leading Brands Over 30 Years
South Shore Television
SALES AND SERVICE 479-1350
12 REVERE ROAD, QUINCY
[Off 1586 Hancock Street]
Save with Carry in Service
Remo DeNicola
Lic. No. 12

LAS VEGAS NITE
The Las Vegas Knights are Back
Friday, Feb. 5
7 P.M. to Midnight
Sponsored by
Quincy Lodge 1295
Sons of Italy in America
120 Quarry St., Quincy
REFRESHMENTS
DONATION $1.00

P. J. Hussey In 'Summer Solstice'

P.J. Hussey, 13 year old son of Mr. and Mrs. Paul C. Hussey of Merrymount, recently appeared in WCVB's film, "Summer Solstice" starring Henry Fonda and Myrna Loy.

Hussey played Malcolm, the younger brother of Maggie.

Shooting for the part took place in Dorchester and Brookline over two days.

An actor since the age of nine, Hussey has appeared in "First Goal" an educational film with Bobby Orr, and commercials.

An eighth grader at Broad Meadows, Hussey is a member of the Screen Actors Guild and plans to pursue an acting career.

Quincy Woman's Painting In Holiday Exhibit

If you visited the holiday exhibit at the Quincy Historical Society, chances are you saw an oil painting "School St. Facing Granite St." by Theresa C. O'Hare of Quincy Point.

The 24 x 48 painting was displayed in the parlor room scene of the exhibit.

Mrs. O'Hare, who has lived all her life in Quincy, painted from memory the present site of Star Market as it appeared in 1908.

The painting has appeared at City Hall, and Mrs. O'Hare recently donated it to the Quincy Historical Society.

She has also done a painting of Squaw Rock.

Baron Hugo To Entertain Granite Place Residents

Granite Place residents will enjoy a Swedish meatball dinner today (Thursday) at 6:30 p.m. in the main function room.

The meal will consist of meatballs, rice pilaf, peas and carrots.

Baron Hugo and the Miltones will entertain with music, song and dance, comedy and sing-a-longs.

NQ Basketball Boosters Dance Saturday

The North Quincy Basketball Boosters will hold a Scholarship Dance Saturday, 8 p.m. to midnight, at the North Quincy Knights of Columbus Hall.

Music will be provided by "Touch of Class".

Tickets will be available at the door.

NQHS Music Parents To Meet Feb. 2

The North Quincy High School Music Parents will hold its monthly meeting Tuesday, Feb. 2, at 7:30 p.m. in the Choir Room at North Quincy High School.

Parents are invited to attend.

WOLLASTON THEATRE
14 Beale St. 773-4600
Wed. & Thurs Jan. 27 & 28
BURT REYNOLDS
"SHARKY'S MACHINE" (R)
Eve's 7:00 Only
STARTS FRI JAN. 29
JANE FONDA
KRIS KRISTOFFERSON
"ROLLOVER" (R)
Fri & Sat 7:00 & 9:15
Sun - Thurs 7:00 Only
MON & TUES DOLLAR NIGHT
SEATS $1.50 MAT'S $1.25

LUKE'S LOUNGE
Join us this weekend at Luke's to enjoy the dynamic show group.
PIZAZZ
Thurs., Fri., Sat.
51-57 GRANITE ST

THURSDAYS & FRIDAYS WON'T BE DULL ANYMORE!
AT
THE HIGH RISE
(corner of Maple & Chestnut Streets)
SPARKY & CHIP
of the Music Machine, Inc.
Appear every Thursday & Friday here at the HIGH RISE
Join New England's Zaniest Disc Jockies for a Night of Dance, Requests and Guaranteed Good Times.
Have a Party with us every Thursday & Friday from 9 till 2:00
Sing and Dance to the Music of the 40's, 50's, 60's, Disco, C & W, Rock and New Wave
Trivia Contests • No Admission

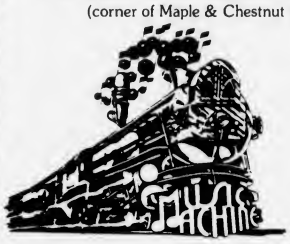

FREE CRAFT CLASSES
WINTER OF 1982
Pre-Registration Required
Open Monday-Saturday 9-5
QUINCY ADAMS GARDEN CENTER
352 Bridge St., Rt. 3A, N. Weymouth
331-3029

CHINA STAR
Restaurant & Lounge
Luncheons ~ Dinners Banquet Facilities
MON. & TUES.
5 P.M. to 8:30 P.M.
ALL YOU CAN EAT
$5.75
Soup
Appetizer
3 Entrees
WED. & THURS.
5 P.M. to 8:30 P.M.
16 OUNCE
SIRLOIN STEAK
$5.95
Regular $9.50
Cooked Chinese Style or Broiled
Take-out Service
471-2255
Luncheon Specials
Now Served on
SUNDAYS
11:30 to 3:00 P.M.
105 Sea St., Quincy
Just Beyond
Quincy Police Station
MC -- VISA -- AMEX
Open Daily 11:30 A.M.

Quincy Sun Special Features

GRUBBY By Warren Sattler

RURAL DELIVERY By Al Smith

GRAMPA'S BOY

NAPOLEON By McBride and Moore

TWITCH by How' Rands

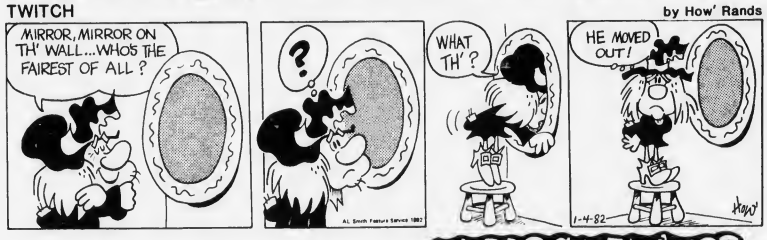

IT JUST SO HAPPENED by Kern

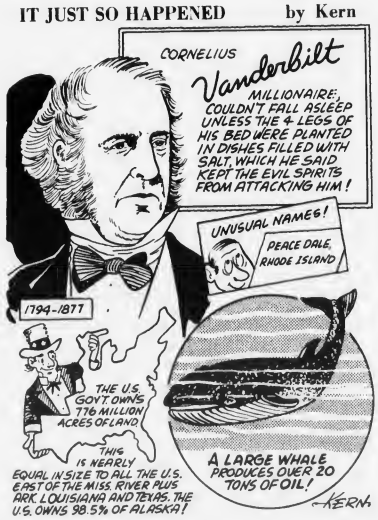

WORDS & MEANINGS

By D.J. Coates

Unmix the letters in the boxes to form a word. Then circle A, B or C for the correct meaning (or definition).
Score yourself as follows:
4 Correct-Excellent 2 Correct-Fair
3 Correct-Good 1-0 Correct-Poor

1. R E L Y
A. HARP B. BANJO C. FLUTE
CLUE: "Heavenly" instrument

2. P R O E G
A. HALT B. FUMBLE C. FALL
CLUE: If the lights go out we might

3. F R O W U R
A. FIELD B. HILL C. GROOVE
CLUE: A plow makes these

4. T R A N A R E
A. TALE B. TELL C. SING
CLUE: "Once upon a time" .....

ANSWERS: 1. LYRE-A 2. GROPE-B 3. FURROW-C 4. NARRATE-B

STARSCOPE

Clare Annswell

WEEK OF: JANUARY 28, 1982

AQUARIUS — January 21-February 19
Make an effort to hold on to your wallet, speculators have their eye on you. Otherwise, you're very much in control, most effectively in your home environment.

PISCES — February 20-March 20
Use a low-key approach to gain new insights into the puzzling moods of a loved one. Old friends and relatives may decide to visit you — all at one time.

ARIES — March 21-April 20
You're getting along swimmingly with people in general, and Aquarius people in particular are drawn to you. If trying to get material published, this can be a lucky week.

TAURUS — April 21-May 22
In a professional, academic or volunteer assignment, standard procedures bring faster results than experimental schemes. Domestic matter is resolved by Monday-Tuesday.

GEMINI — May 23-June 21
If entering any partnership plan, be sure to work out even the tiniest details. Unexpected opposition can put a work idea on hold. Elders consult you on personal matter.

CANCER — June 22-July 22
Enjoy the support — moral, not financial — of a one-time hostile family member. Shy person can be your strongest ally if you give him/her a more important role.

LEO — July 23-August 22
Younger relative is stubborn about having his/her own way, and a flare-up may be unavoidable. On a brighter note, financial gains are spotlighted starting Monday.

VIRGO — August 23-September 22
Loved one is highly persuasive, making it hard for you to take an objective stand on domestic or social matter. Influential business contact can be made on the weekend.

LIBRA — September 23-October 22
You can express feelings honestly as you review a relationship from a new perspective. Youngsters are unpredictable. Working conditions are beginning to improve noticeably.

SCORPIO — October 23-November 21
A discovery week, in which you find lost objects — or lost friends. You may be asked to resume a domestic responsibility; this time, make all necessary enquiries.

SAGITTARIUS — November 22-December 22
Energy level is high; be selective in choosing a creative or recreational outlet. Emphasis is on launching or renewing long-term projects or relationships.

CAPRICORN — December 23-January 20
Some deceptions are at play in career environment, a professional contact, for example, may be less important than you think. In romance, partner is unexpectedly open and generous.

BIRTHDAY THIS WEEK
Unpredictable and fixed in your opinions; also, a humanitarian, an adventurer and a very independent soul. You prove yourself a "people person" this year, helping individuals in need, and, ultimately, yourself.

BORN THIS WEEK
January 28th, actor Paul Newman; 29th, actor John Forsythe; 30th, actress Tammy Grimes; 31st, actress Jean Simmons; February 1st, actor Sherman Hemsley; 2nd, comedian Tom Smothers; 3rd, comedian Shelley Berman.

Crossword

ACROSS
1. Take away
8. Bone
10. Awful
11. Reverence
13. By
14. Keep away
15. Kind of evergreen
16. Footlike part
18. Sea eagle
19. Negative word
20. Period of time
22. News
26. Narrow opening
28. Show concern
29. Prepare for publication
31. Current events
33. Information calendar
36. Take out
38. Behold
39. Knave of clubs
41. Shaft of light
42. Viper
44. Military assistants
46. Point of compass
47. Notice
48. Gifts
50. Compass point
51. Landed properties

DOWN
1. Discourages
2. Comparative ending
3. Musical syllable
4. Rend
5. Fail to develop
6. Medical
7. Spread to dry
8. Idiot
9. Sway
10. Strip of cloth
12. God of love
17. City in Massachusetts
21. Soft drink
23. Soy's nickname
24. Angered
25. Fresher
27. Soft metal
30. Hoglike animals
32. Slopes
33. Exclamation of woe
34. Misplaces
35. Military student
37. Looks at
40. High plateau
43. Church seat
44. Mimic
45. Place
49. Compass point

1-4-82 Solution

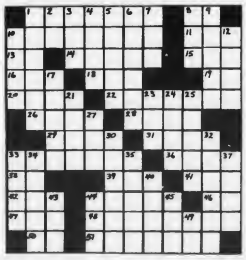

The Quincy Sun **Community Service Page**

Quincy Savings Bank
5 Locations In Quincy

Frank Evans Co.
343 Newport Ave.

National YMCA Week

January 24 - January 30

THE SOUTH SHORE YMCA Celebrates Ninety Years of Service to South Shore Communities

National YMCA WEEK will be observed throughout the United States and Canada during the week of January 24 - January 30. This week is set aside each year to bring public recognition to the more than 1800 Young Men's Christian Associations and to pay tribute to their service to Youth and Adults throughout the world.

The SOUTH SHORE YMCA dedicated to serve the South Shore Communities since 1892 marks the ninetieth year of service. Your YMCA prides itself as one of the most complete Health and Fitness Facility on the entire South Shore and maintains high standards of Quality Programming, Professionally trained Staff, and Facilities to serve the recreational, health, and fitness needs of the South Shore residents.

National YMCA week is a good opportunity to join millions of American's who have discovered why the YMCA IS SUCH A GREAT IDEA!

We're in the People Business

The YMCA is an Agency of The United Way of Mass Bay.

United Way OF MASSACHUSETTS BAY

The Quincy Sun Community Services Page spotlights on special events and civic projects of non-profit and charitable organizations in Quincy. The page is sponsored by the following civic-minded Quincy business firms.

- **FRATERNAL**
  - **Quincy Lodge of Elks No. 943**
    1220 Hancock St., Quincy
  - **Sons of Italy, Quincy Lodge No. 1295**
    120 Quarry St.,Quincy
- **INSURANCE**
  - **Doran & Horrigan**
    19 Billings Road
- **HOME REMODELING**
  - **Frank Evans Co.**
    343 Newport Ave.
- **FINANCIAL**
  - **Colonial Federal Savings & Loan Association**
    15 Beach St.
  - **Granite Co-operative Bank**
    440 Hancock St.
    100 Granite St.
  - **Hancock Bank**
    5 Locations in Quincy
  - **Quincy Co-operative Bank**
    1259 Hancock St.
  - **Quincy Savings Bank**
    5 Locations in Quincy
  - **South Boston Savings Bank**
    690 Adams St
- **FUEL OIL**
  - **C. Y. Woodbury**
    117 Quincy Ave.
- **NEWSPAPER, PRINTING**
  - **The Quincy Sun**
    1372 Hancock St.

Volpe Wins Jordan's First Half

Fran Volpe's team won the first half championship of the Jordan's Flyers Bowling League with an 87-49 record. Lee Buckley's team was second at 78-58.

Volpe's team, which includes Donna LaPenna, Carol McGrath, Eleanor Mazzarella and Arlene Mazzarella, had the high single of 477 and the high team three of 1335.

Members of Buckley's team are Mary Donovan, Pat Carney, Evelyn Aniolowski and Dee Hubbard.

Hubbard had the high single of 134 and high three of 328. She also has the high average of 96.8

The rest of the Top Ten: Clare Gambino, 94.4; Debbie Lundgren. 90.7; Sheena Mitchell, 90.1; LaPenna, 89.1; Jane Michael, 88.0; Arlene Mazzarella, 86.9; Angela Cannell, 86.0; Emily Princiotti, 85.5; and Dot Saccardo, 84.0.

Bowling

Keenan Rolls 362 In Koch Men's League

Joe Keenan bowled a 362 to top the last session of the Koch Club Men's Bowling League weekly "320" Club and gained individual and team honors in the process.

The Keenan quintet hit a new high team three string total of 1552 to best their own 1544 mark while posting a 579 team single string to edge Mike Shields' former 559 high.

In individual honors, Joe Keenan bowled a 154 single string to top Jim Broadbent, Jr.'s previous 142 while Keenan still holds the league's best solo three string total of 396.

Jim Broadbent, Jr. maintains the best league average sporting a 112 in his first season with the Loop. Others in the top ten include Mike Shields, 109.8; Tony Monti, 108.6; Joe Keenan, 108.5; Steve Palumbo, 106.5; Al Mancuso, 103.8; Roger Galante, 102.5; Stan Locke, 101.6; Bob Woodman, Sr., 101.4, and Steve Mancuso, 100.3.

Dick Koch Jr. and Joe Keenan have their teams tied for top spot with 12 wins and 4 losses to open the second half of the season while Mike Shields, Paul Koch, Roger Galante and Al Mancuso are all deadlocked with 8-8 records. Jim Moody and Tony Monti have identical 4-12 marks in last place.

Joining Keenan in the weekly "320" Club were Tony Monti, 358, Jim Broadbent, Jr., 353, Jack Outeridge, 326 and Jim Moody, 322.

Openings are available for men who wish to participate as regular or spare bowlers and those interested are welcome to join the group on Tuesday evenings at 7 p.m. at the Wollaston Boulevard Bowladrome.

Guerriero, Darcy Teams Tied For Top In St. John's League

Dick Guerriero's team and Tom Darcy's team are tied for St. John's Holy Name Bowling League lead with 8-4 records.

The standings: Guerriero, 8-4 (total pinfall of 2950); Darcy, 8-4 (2858); Bob Saluti, 6-6 (2886); Harley Jordan, 6-6 (2832); Dan Mastro, 4-8 (2912); Ed Linehan, 4-8 (2849).

Mike Panarelli rolled the weekly high single of 119 and Darcy and Rey Sjoquist had 117. Panarelli also had the high three of 320 and Guerriero had 317.

Guerriero's team had the high team single of 520 and also had 498 and Saluti's team had 492. Guerriero also had the high three of 1485 and Saluti had 1441.

The Top Ten: Guerriero, 110.6; Saluti, 109.7; Linehan, 109.0; Lou Faiella, 107.1; Panarelli, 106.7; Dick DiRamio, 101.0; Jim Mastrantonio, 100.9; Darcy, 100.5; Joe Matarrazzo, 99.5; John O'Donnell, 97.7.

Quincy Sun Classified Ads Get Quick Results!

LEGAL NOTICES

COMMONWEALTH OF MASSACHUSETTS
Trial Court Probate and Norfolk Division Family Court
No. 81F3309E1
Notice of Appointment

To all persons interested in the estate of GEORGIANA MAY DORLEY late of Quincy in the County of Norfolk. And to the Attorney General of said Commonwealth, if required.

A petition has been presented in the above captioned matter for probate of a certain instrument purporting to be the last will of said deceased praying that DANIEL J. DORLEY, JR. of Quincy in the County of Norfolk be appointed Executor named in the will without sureties on the bond.

If you desire to object to the allowance of said petition, you or your attorney should file a written appearance in said Court at Dedham on or before ten o'clock in the forenoon on 2/17/82.

Witness, ROBERT M. FORD, Esquire, First Judge of said Court at Dedham, the twenty-eighth day of December in the Year of Our Lord One Thousand Nine Hundred and Eighty-one.

THOMAS PATRICK HUGHES
Register of Probate
1/14-21-28/82

COMMONWEALTH OF MASSACHUSETTS
Trial Court Probate and Norfolk, Division Family Court
No. 81F3298E1
Notice of Appointment

To all persons interested in the estate of GEORGE SHAKER late of Quincy in the County of Norfolk. And to the Attorney General of said Commonwealth, if required.

A petition has been presented in the above captioned matter for probate of a certain instrument purporting to be the last will of said deceased praying that GEORGE J. SHAGORY of Boston in the County of Suffolk be appointed Executor named in the will without sureties on the bond.

If you desire to object to the allowance of said petition, you or your attorney should file a written appearance in said Court at Dedham on or before ten o'clock in the forenoon on 2/17/82.

Witness, ROBERT M. FORD, Esquire, First Judge of said Court at Dedham, the twenty-eighth day of December in the Year of Our Lord One Thousand Nine Hundred and Eighty-one.

THOMAS PATRICK HUGHES
Register of Probate
1/14-21-28/82

INVITATION FOR BIDS

CITY OF QUINCY, MASSACHUSETTS
PURCHASING DEPARTMENT
1305 HANCOCK ST., QUINCY, MA 02169

Invites sealed bids/proposals for furnishing and delivering to the City of Quincy:

School Dept.	Canned and Frozen Food	Feb. 9, 1982 at 10:00 A. M.
	Mini Computer/ Software	Feb. 9, 1982 at 10:30 A. M.

Detailed specifications are on file at the office of the Purchasing Agnt, Quincy City Hall, 1305 Hancock St., Quincy, MA 02169.

Bids must state exceptions, if any, the delivery date and any allowable discounts.

Firm bid prices will be given first consideration and will be received at the office of the Purchasing Agent until the time and date stated above, at which time and date they will be publicly opened and read.

Bids must be in a sealed envelope. The outside of the sealed envelope is to be clearly marked, "BID ENCLOSED" with time/date of bid call.

The right is reserved to reject any or all bids or to accept any part of a bid or the one deemed best for the City.

Francis X. McCauley, Mayor
Charles L. Shea, Purchasing Agent
1/28/82

LEGAL NOTICES

U.S. DEPARTMENT OF HEALTH AND HUMAN SERVICES
NOTICE TO THE PUBLIC
Effective December 23, 1981, Esther S. W. Davidson, D.O., 223 Presidents Lane, Quincy, Massachusetts, 02169, was reinstated as a provider of items and services covered under Title XVIII (Medicare) of the Social Security Act. The Health Care Financing Administration has also notified the Massachusetts Department of Welfare that Dr. Davidson may be considered for reinstatement as a provider of items and services covered under Title XIX (Medicaid) of the Social Security Act, concurrent with her reinstatement to the Medicare Program.
1/28/82

COMMONWEALTH OF MASSACHUSETTS
Trial Court Probate and Norfolk Division Family Court
No. 82F0142E1
Notice of Appointment

To all persons interested in the estate of SALVATORE PUSATERI late of Quincy in the County of Norfolk. And to the Attorney General of said Commonwealth, if required.

A petition has been presented in the above captioned matter for probate of a certain instrument purporting to be the last will of said deceased praying that ANTOINETTE J. D'ARIGO of Quincy in the County of Norfolk be appointed Executrix named in the will without sureties on the bond.

If you desire to object to the allowance of said petition, you or your attorney should file a written appearance in said Court at Dedham on or before ten o'clock in the forenoon on 3/10/82.

Witness, ROBERT M. FORD, Esquire, First Judge of said Court at Dedham, the twenty-first day of January in the Year of Our Lord One Thousand Nine Hundred and Eighty-two.

THOMAS PATRICK HUGHES
Register of Probate
1/28 2/4-11/82

LEGAL NOTICES

COMMONWEALTH OF MASSACHUSETTS
Trial Court Probate and Norfolk Division Family Court
No. 82F0039E1
Notice of Appointment

To all persons interested in the estate of AILEEN VENNA late of Quincy, in the County of Norfolk. And to the Attorney General of said Commonwealth, if required.

A petition has been presented in the above captioned matter for probate of a certain instrument purporting to be the last will of said deceased praying that RICHARD A. VENNA of Quincy in the County of Norfolk and SHIRLEY J. GILBODY of Quincy in the County of Norfolk be appointed executors named in the will without sureties on the bond.

If you desire to object to the allowance of said petition, you or your attorney should file a written appearance in said Court at Dedham on or before ten o'clock in the forenoon on 2/24/82.

Witness, ROBERT M. FORD, Esquire, First Judge of said Court at Dedham, the eleventh day of January in the Year of Our Lord One Thousand Nine Hundred and Eighty-two.

THOMAS PATRICK HUGHES
Register of Probate
1/21-28 2/4/82

SHERIFF'S SALE
COMMONWEALTH OF MASSACHUSETTS
Norfolk,ss. Dedham, January 6, 1982

Seized and taken on execution and will be sold by Public Auction on Tuesday the 23rd day of February A.D. 1982 at 9:55 o'clock A.M. at the Norfolk Deputy Sheriffs Office at 630 High Street in Dedham in said County of Norfolk, all the right, title and interest which LAUGHLIN J. PECKHAM had (not exempt by law from attachment or levy on execution) on the 1st day of December A.D. 1981 at 9 o'clock A.M., the time when the same was seized on execution in and to the following described real estate.

A certain parcel of land in said Quincy shown as Lots No. 1, 5, 7 and 9 on "Plan of Bay Field House Lots, Atlantic, Mass." dated February 20, 1892, Henry C. Mildram, Surveyor, said plan being recorded with Norfolk Deeds Book 687, page 640, said lots together being bounded and described as follows:

Southerly by Bay Field Road as shown on said plan two hundred eighty-four and 19/100 (284.19) feet;

Westerly by Squantum Street (presently called East Squantum Street) eighty-four and 40/100 (84.40) feet;

Northerly as shown on said plan two hundred eighty-four and 09/100 (284.09) feet; and

Easterly by Lot numbered 11 as shown on said plan one hundred twenty and 03/100 (120.03) feet.

Containing 32,579 square feet of land according to said plan.

John Caporale, Sr.
Deputy Sheriff
1/28 2/4-11/82

LEGAL NOTICES

COMMONWEALTH OF MASSACHUSETTS
Trial Court Probate and Norfolk Division Family Court
No. 82F0138E1
Notice of Appointment

To all persons interested in the estate of IDA A. EICHORN late of Quincy in the County of Norfolk. And to the Attorney General of said Commonwealth.

A petition has been presented in the above captioned matter for probate of a certain instrument purporting to be the last will and codicil of said deceased praying that HAROLD B. NASH of Dedham in the County of Norfolk be appointed Executor named in the will without sureties on the bond.

If you desire to object to the allowance of said petition, you or your attorney should file a written appearance in said Court at Dedham on or before ten o'clock in the forenoon on 2/24/82.

Witness, ROBERT M. FORD, Esquire, First Judge of said Court at Dedham, the twenty-first day of January in the Year of Our Lord One Thousand Nine Hundred and Eighty-two.

THOMAS PATRICK HUGHES
Register of Probate
1/28 2/4-11/82

COMMONWEALTH OF MASSACHUSETTS
Trial Court Probate and Norfolk Division Family Court
No. 82F0160G1
Notice of Appointment

To HONORA A. McDONALD and to all persons interested in the estate of HONORA A. McDONALD of Quincy in the County of Norfolk. And to the Attorney General of said Commonwealth, if required. And to the Massachusetts Department of Mental Health. NOTICE

A petition has been presented in the above captioned matter praying that JOHN S. McDONALD of Quincy in the County of Norfolk and MARY E. NORTON of Quincy in the County of Norfolk be appointed Guardians of mentally ill with sureties on the bond.

If you desire to object to the allowance of said petition, you or your attorney should file a written appearance in said Court at Dedham on or before ten o'clock in the forenoon on 3/10/82.

Witness, ROBERT M. FORD, Esquire, First Judge of said Court at Dedham, the twenty-first day of January in the Year of Our Lord One Thousand Nine Hundred and Eighty-two.

THOMAS PATRICK HUGHES
Register of Probate
1/28 2/4-11/82

LEGAL NOTICE

SHERIFF'S SALE
COMMONWEALTH OF MASSACHUSETTS
Norfolk,ss. Dedham, December 9, 1981

Seized and taken on execution and will be sold by Public Auction on Tuesday the 2nd day of February A.D. 1982 at 9:55 o'clock A.M. at the Norfolk Deputy Sheriffs Office at 630 High Street in Dedham in said County of Norfolk, all the right, title and interest which JOHN L. DEBARTOLO AND LORRAINE DEBARTOLO had (not exempt by law from attachment or levy on execution) on the 29th day of October A.D. 1981 at 9 o'clock A.M., the time when the same was seized on execution in and to the following described real estate.

A certain parcel of land with the buildings thereon situated in Quincy, Norfolk County, Massachusetts, being shown as Lot 127 on a plan entitled "Plan of House Lots in the City of Quincy belonging to the Cranch Hill Real Estate Trust" dated August 1897, by H. T. Whelman, Surveyor; recorded with Norfolk Registry of Deeds in Plan Book 20 as Plan 926; bounded and described as follows:

Northeasterly by Bedford Street, formerly called Beacon Street, sixty-one and 31/100 (61.31) feet;

Southeasterly by Lot 126, as shown on said plan, one hundred and ten (110) feet;

Southwesterly by Lot 102, as shown on said plan, sixty-five (65) feet;

Northwesterly by Roselin Avenue, ninety-nine and 02/100 (99.02) feet; and

Northerly by the curved intersection of Roselin Avenue and Bedford Street, fifteen and 36/100 (15.36) feet.

Containing 7,471 square feet according to said plan.

William Blake
Deputy Sheriff
1/14-21-28/82

LEGAL NOTICE

COMMONWEALTH OF MASSACHUSETTS
THE TRIAL COURT
THE PROBATE AND FAMILY COURT DEPARTMENT
Norfolk Division
Docket No. 77M0446-D2
SUMMONS BY PUBLICATION
NANCY D. REYNOLDS, Plaintiff vs. GLENN F. REYNOLDS, Defendant.

To the above-named Defendant:

A complaint has been presented to this Court by your spouse, Nancy D. Reynolds, seeking a divorce, custody of the minor child, and an allowance for support of plaintiff and the minor child.

You are required to serve upon William B. Golden, Esquire, plaintiff's attorney, whose address is 36 Miller Stile Road, Post Office Box 48, Quincy, Massachusetts your answer on or before April 7, 1982. If you fail to do so, the Court will proceed to the hearing and adjudication of this action. You are also requird to file a copy of your answer in the office of the Register of this Court.

Witness, ROBERT M. FORD, Esquire, First Justice of said Court at Dedham, Massachusetts, January 8, 1982.

THOMAS PATRICK HUGHES
Register of Probate
1/21-28 2/4/82

THE SALVATION ARMY

Small Ads... Big Results! CLASSIFIED ADS!

FOR SALE

Discount Prices
Armstrong Linoleum & Carpets. Solarian. Harry's Linoleum, 676 Hancock St., Wollaston, 328-4002. 2/4

WATERBED
New Queen or King Size Waterbed, never opened. 10 year warranty, walnut stained pine frame, headboard, deck, pedestal, mattress, liner, heater plus padded siderails $199.00 828-1662, Canton. 2/11

FOR SALE
Surplus jeeps, cars and trucks available. Many sell for under $200. Call 312-742-1143 Ext. 5940 for information on how to purchase. 2/18

Gifts & Antiques
107 Franklin St.
Quincy, MA 02169
Chinese Chests, Marble Tables, Table, Lamps, Brass, Copper, Jewelry, Pictures and Books. Sat. 10-4:30. 2/18

Refrigerators and Washing Machines For Sale
From $169 - $259
90 Day Warrantees
Gordon Appliance & Refrigeration
479 Broadway, Chelsea
Just over Mystic Bridge
889-3469 Days. 925-9548 evenings
2/18

FURNITURE
Housefull of furniture plus household goods for sale — must sell. Please call between 6 & 9 week nights or weekends. 773-7742.
1/28

LEGAL NOTICES

COMMONWEALTH OF MASSACHUSETTS
Norfolk, ss. Probate and Family Court
No. 81F 2633-E1
Notice of Appointment

To all persons interested in the estate of ANNIE J. GORDON late of Quincy in the County of Norfolk. NOTICE

A petition has been presented in the above-captioned matter for probate of a certain instrument purporting to be the last will of said deceased praying that, EDWARD P. McGUIRE of Kingston in the County of Plymouth and STANLEY HELMS, SR., of Rockland in the County of Plymouth be appointed Executors named in the will without sureties on the bond.

If you desire to object to the allowance of said petition, you or your attorney should file a written appearance in said Court at Dedham on or before ten o'clock in the forenoon on February 17, 1982.

It is ordered that notice of said proceeding be given by delivering or mailing by - postpaid - registered or certified mail - a copy of the foregoing citation to all persons interested fourteen days at least before said return day; and, by publishing a copy thereof once in each week for three successive weeks in the Quincy Sun, a newspaper published in said Quincy, the last publication to be one day at least before said return day.

Witness, ROBERT M. FORD, Esquire, First Judge of said Court at Dedham, the thirty-first day of December, in the year of our Lord one thousand nine hundred and eighty-one.
THOMAS PATRICK HUGHES
Register of Probate
1/14-21-28/82

HELP WANTED

CIRCULATION DRIVER
For Wednesday Only
Must Have Own Car
The Quincy Sun
1372 Hancock St., Quincy Sq. 471-3100

LEGAL NOTICES

COMMONWEALTH OF MASSACHUSETTS
Trial Court Probate and Norfolkd DivisionFamily Court
No. 82F0058E1
Notice of Appointment

To all persons interested in the estate of LORNA M. HARALDSTAD late of Quincy in the County of Norfolk. And to the Attorney General of said Commonwealth, if required.

A petition has been presented in the above captioned matter for probate of a certain instrument purporting to be the last will and codicil of said deceased praying that SONJA R. BUSI of Scituate in the County of Plymouth and JOHN ALLEGRINI of Quincy in the County of Norfolk be appointed Executors named in the will without sureties on the bond.

If you desire to object to the allowance of said petition, you or your attorney should file a written appearance in said Court at Dedham on or before ten o'clock in the forenoon on 2/24/82.

Witness, ROBERT M. FORD, Esquire, First Judge of said Court at Dedham, the eleventh day of January in the Year of Our Lord One Thousand Nine Hundred and Eighty-two.
THOMAS PATRICK HUGHES
Register of Probate
1/21-28 2/4/82

COMMONWEALTH OF MASSACHUSETTS
Trial Court Probate and Norfolk Division Family Court
No. 82F0056E
Notice of Appointment

To all persons interested in the estate of JOHN W. BURKE late of Quincy in the County of Norfolk. And to the Attorney General of said Commonwealth, if required.

A petition has been presented in the above captioned matter for probate of a certain instrument purporting to be the last will of said deceased praying that NELSON W. BARNICOAT, JR. of Rockland in the County of Plymouth be appointed Executor named in the will without sureties on the bond.

If you desire to object to the allowance of said petition, you or your attorney should file a written appearance in said Court at Dedham on or before ten o'clock in the forenoon on 2/24/82.

Witness, ROBERT M. FORD, Esquire, First Judge of said Court at Dedham, the eleventh day of January in the Year of Our Lord One Thousand Nine Hundred and Eighty-two.
THOMAS PATRICK HUGHES
Register of Probate
1/21-28 2/4/82

HELP WANTED

Help Wanted:
Housewives! Earn $$ light housekeeping in Milton 2 or 3 mornings a week while children are in school. 784-6977.
2/4

Part Time
Earn $5-10 hourly servicing our customers from home on your telephone. 294-1541 or 337-7039.
2/10

PERSONALS

THANKSGIVING Novena to St Jude O Holy St Jude, Apostle & Martyr, great in virtue and rich in miracles, near kinsman of Jesus Christ, faithful intercessor of all who invoke your special patronage in time of need, to you I have recourse from the depths of my heart and humbly beg to whom God has given such great power, to come to my assistance, help me in my present and urgent petition In return, I promise to make your name known and cause you to be invoked Say 3 Our Fathers, 3 Hail Marys and Glorias. Publication must be promised St Jude pray for us and all who invoke your aid Amen. This Novena has never been known to fail. I have had my request granted (This Novena to be said on 9 consecutive days.)
E M M
1/28

INSTRUCTION

Guitar Lessons
By RECORDING and GIGING Professional guitarist. All styles, song writting, sight reading, improvising at SUPER price range. 770-3470.
2/11

GUITAR LESSONS
By professional guitarist and teacher. All styles, all ages, theory, harmony, analyzing, sight-reading, improvising arranging, song-writting. 773-3588.
3/4

Guitar Lessons
In your home. Ages 6 and up. 770-3462 (24 Hrs.) 479-3919 (10 a.m. - 6 p.m.)
1/28

Save Gas and Money....
....Shop Locally

SERVICES

Your South Shore Headquarters For

Appliance Service
ON ALL MAJOR APPLIANCES
HANCOCK TIRE & APPLIANCE
115 Franklin St., So. Quincy
472-1710
T.F.

NewStart, Inc.
Painting, Interior-Exterior Wallpapering, Carpentry
471-9646
after 5 p.m.
2/18

THINK SPRING
Start your fix-up now. Quality painting, and carpentry at affordable prices. Free Estimates. Call Todd 749-7918.
2/4

'BELLYGRAMS'
Professional Bellydancer for your next party, birthday, anniversary or valentine sweetheart. Male dancer also available. Call Aramis at 328-9491.
2/4

Furniture Repair and Refinishing
Chair Caning a specialty.
773-5527
2/11

WANTED

Roommate
Professional female seeks same or grad student to share waterfront home. $50.00 weekly — all utilities includ. Call anytime — keep trying 472-4626
2/11

Refrigerators and Washing Machines Wanted
Will pay you $12 cash for your refrigerator 1960 and up. Call 889-3469 days and 925-9548 evenings.
1/28

SERVICES

Wollaston Fuel & Burner Service

WE SERVICE	WE INSTALL
Oil Burners	Oil Burners
Oil Heating Systems	Oil Fired Boilers
Gas Heating Systems	Gas Fired Boilers
All Motor & Controls	Enertrol-Computor
All Hot Water Problems	Energy Savings - Vent Damper

773-3443
42 ST. ANN'S ROAD
President Jerry LaFlamme
2/4
HAVING YOUR OIL BURNER CLEANED NOW WILL SAVE YOU MONEY THIS WINTER - ALL WORK GUARANTEED

SPARKY'S APPLIANCE SERVICE
All Makes & Models Repaired
• Washers • Dryers
• Dishwashers
• Ranges • Disposers
SPEEDY SERVICE
CALL 773-3724

A & T VACUUM
Repair Specialists On All Makes
- FREE Pickup, Delivery, Estimates
- Belts, Bags, Hoses all vacs
- New, used, Rebuilt vacs
- $9.95 special (General overhaul) only on carry in service with Ad
- Electrolux Bags (14 Pkg $4.29 - 5 Pkg $1.79)

25 Beale St. Wollaston - 479-5066
357A Wash. St. Braintree - 848-8476
T.F.

Hall For Rent
Houghs Neck Post #380, American Legion, 1116 Sea St. Call 479-6149 or 472-9101.
4/15

Alterations By Marie
Expertly tailored ladies alterations of all kinds - at reasonable prices - for appt. Call 479-0563.
2/4

J&J PAINTING
Let us paint your apartment, a room, or a ceiling. You will be pleasantly surprised at our prices. Call 471-6319.
1/28

Wallpapering
Experienced, neat, clean and courteous service. Call 328-6277.
4/22

Atlantic
CARPET & UPHOLSTERY CLEANING SPECIALISTS

CARPETS and UPHOLSTERY CLEANED IN YOUR HOME/OFFICE
• VELVETS, TAPESTRIES • ORIENTALS
• NAUGAHYDE, MERCHLOWE • WALL to WALL CARPETS
• ALL OTHER FABRICS • PICK UP & DELIVERY
WATER DAMAGE
FREE ESTIMATES
471-3142
WALTER J. McLEAN
QUINCY, MA. T.F.

Hall Available
Hall available for showers, weddings, anniversary parties, banquets, business meetings, etc. Seats 160. For info. call 773-4750.
2/11

Carpentry all phases, add a room etc. Insulations, painting, plastering. 30 yrs exp. Fully licensed and insured. Call Mike or leave message. 471-9401.
1/28

Dial-A-Chuckle
Call 479-5099 for Chuckle-A-Day. Please send favorite chuckles. Don Stevens, 96 Washington Street, Quincy.
3/25

Hall For Rent
North Quincy K. of C. Building, 5 Hollis Ave. For information please call
328-0087
T.F.

Hall For Hire
Weddings, showers, meetings, banquets. Elks Home, 1220 Hancock St., Quincy.
472-2223
T.F.

INDEX FOR CLASSIFIED

CHECK ONE

- ☐ Services
- ☐ For Sale
- ☐ Autos
- ☐ Boats
- ☐ For Rent
- ☐ Help Wanted
- ☐ Pets, Livestock
- ☐ Lost and Found
- ☐ Real Estate for Sale
- ☐ Real Estate Wanted
- ☐ Miscellaneous
- ☐ Work Wanted
- ☐ Antiques
- ☐ Coins and Stamps
- ☐ Rest Homes
- ☐ Instruction

The Quincy Sun

MAIL TO: QUINCY SUN, 1372 Hancock St., Quincy 02169
PAYABLE IN ADVANCE. Cash must accompany order

Enclosed is _____ for the following ad to run ___ times

COPY: _____

Rates:
- $3.50 for one insertion, up to 20 words, 7¢ each additional word.
- $3.20 per insertion, up to 20 words for three or more insertions, of the same ad, 7¢ each additional word.
- $3.00 per insertion, up to 20 words for 13 or more insertions of the same ad, 7¢ each additional word.

No refund will be made at this contract rate in the event of cancellation.
Deadline; Tuesday, 10:00 AM
Please include your phone number in ad.

Your future just got brighter.

Every person who works is now eligible to open an Individual Retirement Account providing both tax deductions and money for tomorrow. And every person who opens one should come to Quincy Savings Bank because our IRAs are just about unbeatable.

$100 can get you started.

You can open a variable rate IRA for only $100. A fixed rate IRA for only $500. And deposit any amount at any frequency to either. (Within the term of the 18-month certificate, at the rate being paid.)

High rates.

Our fixed rate IRA pays you the current 30-month Treasury Bill rate, for the full 18-month term. Our variable rate IRA is just that: the rate changes weekly, based on the Donoghue's Money Fund™ 7-day average. Either way, you're the winner. For instance, if you put away $2000 a year for 30 years – and were paid an annual rate of 12% – you'd receive nearly $654,000!

Personalized profile.

If you stop by any Quincy Savings Bank Office, we'll work out *your* own statement of how much you'll have for retirement. Based on your annual, tax-deductible contributions of up to $2000 – $2250 if you're married; and $4000 if both spouses are working and file a joint return.

No service charge. And we pay *you* $10.

Your Quincy Savings Bank IRA is fully-insured. Free of all charges. And, to get you started, we'll brighten your day with a $10 bill when you open your new IRA.

Guiding light.

Check what other banks are offering. Then, when you see what Quincy Savings Bank has for plans, return the coupon or stop by any of our offices. The sooner you see the light, the sooner your retirement funds begin earning high interest from us!

Pension Center
Quincy Savings Bank
1200 Hancock St.
Quincy, MA 02169

☐ Please send me more information about Individual Retirement Accounts.

☐ Please send me the necessary forms to open an IRA Account.

Name _____ Age _____

Address _____

City _____

State _____ Zip _____

Telephone _____

Quincy Savings

Member FDIC/DIFM

Quincy, Hanover, Braintree and Norwell
(617) 471-3500

Withdrawals prior to maturity mean forfeit of six months interest at the opening rate.

A Welcome To Our New Neig op (Pages 16-17)

The Quincy Sun

Vol. 14 No. 19 Thursday, February 4, 1982 20¢

McCAULEY TEAM is sworn into office by Asst. City Clerk Thomas Burke. Left to right, Burke, Mayor Francis X. McCauley, Forestry Supt. John Koegler, Assessor Elmer Fagerlund, Legal Counsel William Hickey, Executive Secretary Jane Reikard of the Rent Grievance Board, Public Works Commissioner Paul Anderson (behind Reikard), Purchasing Agent Robert Denvir, Recreation Director Barry Welch, City Solicitor William Golden, Asst. City Solicitor Dean Nacastro, and Treasurer Robert E. Foy III. Story on page 2. *(Quincy Sun Photo by Steve O'Gara)*

Under Contract

Hub Lawyer New Labor Negotiator

By TOM HENSHAW

Mayor Francis X. McCauley has named David F. Grunebaum of Sudbury, an attorney specializing in employment law, to the post of city labor negotiator under a contract that expires June 30.

Grunebaum, 37, a member of the Boston firm of Snyder, Tepper and Comen, succeeds Joseph P. McParland, who resigned last week just prior to a Civil Service hearing on the mayor's bid to oust him.

McCauley said Grunebaum, who will be paid $9,792 for his five months work, will not be a city employee like McParland, who held the $23,501 a year job under Civil Service since 1972.

The appointment was made quickly, he said, so that Grunebaum will be ready to make initial contacts with city employee unions on new contracts on the traditional Feb. 15 starting date.

Grunebaum said he numbers among his clients the towns of Brookline, Needham and Weston. He said he also has clients from the private sector whom he declined to reveal.

He described his track record in labor negotiations as "pretty good. My clients do very well."

As director of litigation and enforcement for the Massachusetts Labor Relations Commission from 1976 to 1980, he said, "I handled all the litigation and in the time I was there I never lost a case."

He described his philosophy as "try to resolve as much as possible at the bargaining table rather than litigation but, if there are honest differences of opinion, let the two sides go their own way."

McCauley said he sees no legal problems with removing the labor negotiator's job from Civil Service since a state law passed in 1973 effectively removed legal employees from its protection.

"As long as Mr. McParland held the post he was protected," said McCauley, "but now lawyers are exempt from Civil Service. It was not possible to replace Mr. McParland under Civil Service."

The mayor said the financial terms of Grunebaum's contract for fiscal 1983, starting next July 1, have not yet been determined but they will be based on the time involved.

He said he will ask the City Council to appropriate the $9,792 to pay Grunebaum this year under the expense side of the budget. The sum is what McParland would have received had he finished out the year.

No funds are left in the budget to cover the post since McParland was paid $14,587 in back vacation time.

McCauley said he spoke to two people about the labor negotiators job in December before he was sworn into office. One withdrew his name and the other did not get beyond the first conference, he said.

He got to know Grunebaum through City Solicitor William B. Golden, the mayor said, and he found that they "agreed basically

(Cont'd on Page 20)

Doctor Among Supporters

Dog Pound Home Rule Wins Council Approval

By JOHN NOONAN

For the second time in as many months, nine members of the City Council, voted unanimously Tuesday in favor of a home rule petition to keep stray dogs in Quincy out of the hands of institutions performing medical experiments.

Because the home rule petition requires legislative approval, and the state lawmakers failure to take action on the matter during the closing days of the 1981 session, the Council, meeting first as the Ordinance Committee, voted "ought to pass".

Ordinance Committee Chairman Joanne Condon, told the large gathering, mostly supporters of the petition, that some 1000 persons, 500 from Quincy, had signed petitions urging the Ordinance Committee to give approval to the measure. After hearing opponents and proponents Tuesday night the Committee without dissent, voted in favor of the petition.

Later, during the regular meeting of the City Council, council members once again voted to adopt the recommendation of the Ordinance Committee. This year three freshmen city councillors, Patricia Toland, Richard Koch, and Ted De Cristofaro voiced their approval of the home rule petition for Quincy's controversial dog pound.

The Council and Ordinance Committee of 1981 had passed a similar petition late last year.

Proponents included John H. McDuff of Quincy Point, Chairman, Quincy Grass Roots Campaign, N.E. Anti-Vivisection Society; Ginger Gay, director of Animal Control in Cambridge, Althea Griffin of the South Shore Humane Society, and Aimee Robinson of the Massachusetts Anti-Vivisection Society.

Dr. Allen M. Schwartz of Cohasset, a diagnostic radiologist at New England Medical Center which is affiliated with Tufts Medical School, drew a loud round of applause when his letter of support was read into the record by Councillor Condon.

Dr. Schwartz wrote:

"As a physician, particularly one who is in academic medicine, I realize the vital nature of research. Unfortunately a lot of the research is done for the advancement of career rather than for the advancement of science.

"The law does not offer restraints on animal research itself. For this law to have a chance to pass I think this should be emphasized. It simply inhibits

(Cont'd on Page 20)

21 Appointed To Unpaid Boards

Mayor Francis X. McCauley announced 21 appointments and reappointments to unpaid city boards Tuesday -- including a job for a relative.

"You got me on nepotism," he grinned, when someone noted Mrs. Pamela Craig of 81 Bayview Ave., Houghs Neck, as a new appointment to the Quincy Youth Hockey Board. "She's my wife's nephew's wife."

Mrs. Craig, who has long been active in Quincy Youth Hockey has a son starring on the West Point hockey team and another playing for Quincy High School.

Reappointed to the Youth Hockey Board were Mrs. Margaret O'Connor, 146 Stoughton St.; Wilbur Lewis, 33 Samoset Ave.; and Arthur Doyle, 35 Agawam Rd.

Other appointments included:

John McGowan, 31 Grenwold Rd., reappointed to a three-year term on the Board of Registrars of Voters.

Peter MacDonald, 102 Presidents Lane, reappointed to a three-year term on the Zoning Board of Appeals.

Sabina Kavanaugh, 661 Hancock St., and the Rev. Alicia Corea, 300 Manet Ave., reappointed to three year terms on the Council of Aging.

Mrs. Maida Moakley, 125 Granite St., and Mrs. Bella Krovita, 165 Warren Ave., to three year term on the Council on Aging.

Anthony D. Losordo, 79 Davis St., and Matthew J. McDonnell, 9 Moreland Rd., to two-year term as alternates on the Zoning Board of Appeals.

Francis W. Donoyan, Ward 1; Charlotte DiGiacomo, Ward 2; Timothy P. Cahill, Ward 3; Gail Kilcommons, Ward 4; J. Thomas Mullaney, Ward 5; Janet Coughlin, Ward 6, to one-year terms on the Park and Recreation Board. Donovan is a reappointment.

Samuel M. Tuttle, 216 Sea St., to a five-year term replacing Geoffrey Davidson on the Planning Board.

Dr. E. James Iorio, 10 Furnace Brook Parkway; and David F. Tilley Jr., 66 Sachem St., to three-year terms on the Conservation Commission. Iorio is a reappointment.

McCauley said he has no one in mind to fill the post on the Hospital Board of Managers left vacant by the resignation of Charles L. Shea. He said Shea's decision caught him by surprise.

He said William Grindlay will continue as acting city auditor until a home rule petition permitting the City Council to name a successor is passed by the legislature and signed by the governor.

Grindlay's temporary appointment by former Mayor Arthur H. Tobin expired Monday.

Stop & Shop, Baybank In Center Plaza

The Bay Bank Norfolk Trust office joined Stop and Shop headquarters in the new Quincy Center Plaza building this week and both moves drew a round of applause from the South Shore Chamber of Commerce.

"What we are seeing is the first big step to the revitalization of the Quincy Square area," said Ronald E. Zooleck, the Chamber's executive vice president.

The Chamber conducted a series of orientation programs over a two-day period for the more than 400 Stop and Shop employees who have moved into the new building.

"Several people from the Quincy Square business community joined us in welcoming the employees and the response was absolutely, terrific," said Zooleck.

"In the next several years, there are going to be more jobs and that means greater prosperity for everyone."

City Planning Director James Lydon said workmen have already started tearing out the inside of the old Norfolk Trust building and demolition may have started yesterday (Wednesday) or today.

The old building will be replaced by a plaza.

Still to move into the new building is the State Department of Education, which will take the second and third floors. Floors four through 10 are occupied by Stop and Shop.

City Dues For MBTA Board Approved By Council

Quincy's dues for membership on the MBTA Advisory Board were appropriated Monday by the City Council.

Mayor Francis X. McCauley requested the appropriation of $2,412 to pay the city's share of membership dues.

Peter Kenney, the Mayor's aide, told the council that the MBTA Advisory Board became self-sufficient in 1981 and that the money was to be used to bring Quincy up-to-date in its dues payment.

TIMEX®

Factory authorized Service Center
In and Out-of-Warranty Watches Repaired
Genuine TIMEX Energy Cells available

Rogers Jewelers
1402 HANCOCK STREET, QUINCY
773-3636

SHER DRUG
Serving Quincy Square
for 40 years with fast courteous prescription service at discount prices.
We are still an old fashioned drugstore with an old fashioned lunch counter with old fashioned service.
However, we stock all the latest drugs & pharmaceuticals for your convenience.
Have your doctor call us with your new or transferred prescription.
'Where Prescriptions Cost Less'

SHER DRUG
Your Independent Pharmacy
33 Washington St., Quincy Square
472-5800 6:30 am - 7:30 pm
Senior Citizens 10% Discount

10 McCauley Team Members Sworn Into Office

Ten key members of Mayor Francis X. McCauley's new team were sworn into office en masse at 9:30 a.m. Monday while holdover department heads were invited to look on.

Then the cream of city officialdom adjourned to the mayor's outer office for coffee and pastries as McCauley wandered through the crowd glancing at his watch.

"I want everybody back to work by 10:30 a.m.," he said.

Holdovers who were sworn in by Asst. City Clerk Thomas Burke were John F. Koegler, superintendent of forestry since 1971, and Robert E. Foy III, treasurer and tax collector.

Jane Reikard took the oath as executive secretary of the Rent Grievance Board, the post from which she was ousted by former Mayor Arthur H. Tobin some six months ago.

Newly named officials sworn in included Public Works Commissioner Paul N. Anderson, City Solicitor William B. Golden, Assessor Elmer K. (Mike) Fagerlund.

Also Recreation Director Barry J. Welch, Purchasing Agent Robert F. Denvir Jr., Asst. City Solicitor Dean Nicastro, and Legal Counsel William E. Hickey.

McCauley said the holdover department heads were invited to the ceremony and collation so they could get acquainted with the newcomers.

QEA Supports Status Quo

The Representative Council of the Quincy Education Association has, on the basis of a survey of the membership, voted to support the present organization for the Quincy public school system.

But, said QEA President JoAnn O'Malley, if reorganization has to be made, the teachers' union favors the K-6, 7-8, 9-12 system as the best alternative.

"The QEA's stand is for no more cuts in schools or staff," said Mrs. O'Malley. "The school children of this city have already taken enough of the brunt of budget cuts in the city."

"The system cannot withstand another drastic blow," she said, like the cuts in staff and the closing of schools that occurred last year.

The QEA said it supports the middle school concept as the best educational organization but the survey indicated many members thought it should have been established years ago.

"Now, with the impending stringent budget restrictions on inservice and a depleted staff, a middle school cannot be set up on a sound educational basis," said the QEA in a statement.

"Perhaps if the School Committee had prepared for this by spending this year on inservice and solving possible certification problems, the move into the middle school might have been more feasible.

"Lacking the availability of a middle school option and the budget necessary to keep the current organization, QEA opts for K-6, 7-8, 9-12 reorganization as the most educationally sound alternative to the status quo."

If additional schools must be closed under the K-6, 7-8, 9-12 system, the QEA urged that a more in-depth look at the geography, enrollments and neighborhood concept for elementary and junior high schools be taken and criteria be set up.

Mrs. O'Malley said the decision on reorganization should be made as soon as possible so proper preparations can be made for education in the coming year.

"We are interested in the eduction which is to go on in this school system and not the closing of schools and dismissals in an already depleted staff," she said.

21 Residents Selected For Jury Duty

The names of 21 Quincy residents selected for jury duty at Tuesday's City Council Meeting are:

Thomas Devine, Dayton St., Dorothy Ceriani, Common St.; Ann Romano, Phipps St.; Antonio G. Chiocchio, Richie Rd.; Thomas P. Ostrander, Adams St.; Paul P. Kirk, Crescent St.; Stanley R. Wilson, Cliff St.; Robert J. Burgess, Trafford St.; Joseph D. Sullivan, Phipps St.; James S. Ladas, Stoney Brae Rd.; Frank T. Atchison, French St.; Lena A. Carlozzi, Phipps St.; Felice J. Pompeo, Madison Ave.; Julia A. Raftery, Arnold St.; Alice E. Dennehy, Furnace Brook Parkway; Mary V. Nourse, Crescent St.; Mary L. Costa, Belmont St.; Norma Swan, Greenview St.; Charles Gomez, Quarry St.; Daniel Faitelson, Channing St., and Dorothy M. Connors, Adams Place.

kelly's pub 'n grub

IRISH COFFEE SPECIAL
$1.95 EVERY DAY

THE NEW VICTORIAN ROOM

HAPPY HOUR
4 TO 7
MON. THRU THURS.
HORS D' OEUVRES

EVERY FRIDAY & SATURDAY
PIANO BAR
& SING-A-LONG
WITH DONNIE PASCO
IN THE
NEW VICTORIAN ROOM

FEATURING
GUINESS & BASS ON TAP

● FREE ●
FUNCTION ROOM AVAILABLE FOR PRIVATE PARTIES

LADIES NIGHT
WED. NIGHT
7 TO 1 A.M. ALL LADIES DRINKS $1.25

27 BILLINGS ROAD QUINCY

kelly's pub 'n grub

328-9806

Ironic Twist

McParland's Vacation Pay Annoys LaRaia, McCauley

Joseph P. McParland received $14,587 in back pay for 162 vacation days not taken in the past 10 years and City Councillor Joseph J. LaRaia doesn't like it.

Mayor Francis X. McCauley isn't wild about the idea either but there was nothing he could do about it, thanks to an ironic twist of political fate.

The city's reluctance to contest McParland's claim is based on the case of Sarah Saccone, the accountant in the city Auditor's office who fought for and won 17 weeks back vacation pay a few years ago.

Saccone, who was let go by former Mayor Arthur H. tobin, is a McCauley supporter and a close associate of LaRaia, for whom she served as budget coordinator when he was mayor.

LaRaia assailed McParland's vacation pay at Monday night's City Countil meeting, calling it "an ugly matter that truly turns my stomach."

He asked acting Auditor William Grindlay and Peter Kenney, McCauley's executive secretary, to provide him with information on McParland's vacation time, particularly between February and March, 1977.

That was the period in which McParland was not employed by the city, having been fired by LaRaia. McParland appealed to Civil Service and was ordered reinstated with back pay and allowances.

McParland commented:

"Councillor LaRaia never contacted me about this vacation issue and if he had, he would've been informed that this was vacation that I had accumulated and not used and that portions of it was vacation that was ordered reinstated to me by the Civil Service Commission."

McCauley said his office researched McParland's file and found that his back vacation time had been properly credited to him under letters of permission from past mayors.

The February and March, 1977 period, said the mayor, was covered by his reinstatement agreement.

McCauley said the decision in the Saccone case was that city employees were entitled to back vacation pay as a matter of policy.

"But we are going to review that policy," he said. "I am not happy with it."

He spelled out that policy in a letter, dated Feb. 1, and dispatched to "all McCauley appointees." It said:

"All appointees of the McCauley Administration are going to take the vacation time entitled to them during the calendar year. This policy will be in force for the duration of the McCauley Administration."

"Back vacation pay is like an unfunded pension liability," said McCauley. "There is no provision in the budget for unused vacation time.

"If I am here 10 or 12 years there could be a whole group of Joe McParlands.

"I found in the banking business that it is not only good for employees to get out of the office for a while but it is good for them to get the boss out of the office too."

As an elected official, McCauley gets $25,000 in mayor's salary, pension rights and Blue Cross but no sick days and no vacation.

"I am not answerable to anyone at City Hall," he said. "Only to the people in two years.

"I expect I will be taking some time off but it's not a job where you can take three or four weeks at a time. I may take some long weekends or maybe a week at a time."

City Solicitor William Golden said that, in addition to McParland, seven departing members of the old Tobin Administration received a total of $59,000 in unused vacation pay.

WINTER WANDERINGS — Karen O'Brien of Quincy and her horse, Twinkles, explored the trails at Brookdale Stables, West Quincy, during last weekend's milder weather.

(Quincy Sun Photo by Stephen O'Gara)

'Incompetency' Charge Concerns McParland

Atty. Joseph P. McParland says he understands that Mayor Francis X. McCauley had to make specific charges to remove him from his Civil Service post as city labor negotiator.

"But," he added, "I'm particularly concerned by the inference made by the mayor in the newspapers that I am not competent as a labor negotiator.

"I plan to continue to practice law in Quincy and I am concerned that the media attention Mayor McCauley's statement received might affect that."

McParland resigned as labor negotiator, a $23,501 post he had held for 10 years. Friday a short time before a scheduled Civil Service hearing into his proposed ouster.

The charges against him, including one of "incompetency in the discharge of your duties and responsibilities," were withdrawn and the public hearing cancelled.

"I have been told by clients that I am well-respected as a labor negotiator across the state," said McParland, a close associate of McCauley's predecessor, former Mayor Arthur H. Tobin.

"I received a letter from the business agent of a city employees union with 600 members telling of his grudging admiration for the manner in which I represented the city in negotiations.

"I realize that if the mayor wanted to remove me from office this was the only way. I understand the procedure he had to follow. I've tried a hundred Civil services cases myself.

"But I'm not happy the way it ended up in the newspapers.

"If I have a dispute with Frank McCauley we should go and sit in a room and talk it out like two men. He never spoke to me. Even, when he gave me the papers, Bill Golden did the

(Cont'd on Page 20)

RUSSELL'S ANGELS CREATE

hairplace one

females

monday specials

wash-cut-blow dry

$12.00

longer hair slightly higher

& Two

males

tues. & thurs. specials

blow cut $8.50 includes shampoo

FACIALS $15.00

An hour of Luxury

Ear Piercing $7.50 Manicure $ 6.00

Eyebrow & Facial waxing

Permanent Individual Eyelashes

Reg. $15. Special $12.50

Russell Edward's

Hairplace One & Two

cor. Hancock & Chestnut & Maple Sts.

1-3 Maple St., Quincy 472-1060

OPEN Thursday Evenings

WINDOW SHADES

Linen Pattern

$2.39

Cut To Size

Up To 37 Inches

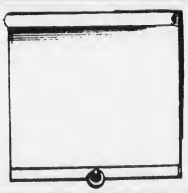

Mary Carter Paint Center

139 Water St. Quincy

773-7707

SOUTH SHORE TILE

DISTRIBUTORS, INC.

SOUTH SHORE TILE DIST

WE HAVE MOVED TO OUR NEW ADDRESS

338 Washington St.

QUINCY 471-3210

DISTRIBUTOR OF MID STATE TILE

CERAMIC TILE FOR ALL AREAS

SEE OUR GIGANTIC TILE DISPLAY

DOMESTIC IMPORTED WALLS & FLOORS

HOURS: 7 to 5 Monday thru Friday - Thursday Night til 9

Parents Make Strong Plea To Keep Pollard Open

By JOHN NOONAN

Parents of Pollard school children made a strong plea before the Quincy School Committee to keep that school open should a school reorganization plan be adopted.

Richard Crespi, a spokesman for the Pollard parents, argued that the pupil enrollment is increasing at that school which, he said, is one of the better and more modern schools in the city.

He said a recent Pollard PTA poll of parents indicated that 56 percent of those who replied favored school reorganization Plan 1 which maintains the present system of K-6 elementary grades, junior high grades 7 through 9, and high school grades 10 through 12.

He said 36 percent favored Plan 2 which would close all junior high schools but keep the elementary or grammar schools open. Plan 2 would involve a system of K through 8 grades and the high school grades of 9 through 12.

Crespi, a police officer, was asked by School Committeman Frank Anselmo what impact he thought the closing of certain schools and gyms because of budget restrictions would have on young people.

Crespi replied, "You may save on one end but you will pay it out on the other end."

A digest of Pollard school parent's comments regarding the school and possible closing was presented to school committee members by Crespi. Some of the comments:

• "I feel that the Pollard school should not close for a few reasons. (1) Enrollment is up (2) One of the most energy efficient schools in the system (3) one of the best schools. I also feel that 7, 8 and 9th graders should remain in their own school. Children in these grades are too old and mature to remain in elementary school. 9th graders are too young to be pushed into high school. As we all know at that age and time of our lives. I feel it would be humiliating to these children to do it to them, not to mention the cost of redoing these schools to accommodate the children. After all these are the best years of our childrens' lives and school is the biggest part and most important part of that life."

• "Reorganization for the sake of reorganization is not progress. The Pollard School is by far the best in the city. also the staff show a real concern for the educational needs and help develop boys and girls of Quincy Point into young men and women we all can be proud of."

• "We want our children to go to Pollard School because it is a small school, which gives the students and staff more personal contact. I think a change to a larger school with larger classrooms would be a negative experience to a majority of the students. My kids are upset at the possible closing of the Pollard School and so don't the other kids in my neighborhood."

• "I am in favor of Plan 2 because I would like the Pollard School to stay open. I believe my child is getting a good education here. She likes the school and it is close to home. To remove her at this time would be, I believe, not in her best interest and also the higher the grade level the better. It's about time the politicians thought about the welfare of the child and teachers instead of the mighty dollar."

• "I hope the Pollard School will continue to be open so that my children may still attend."

• "I feel the school has done well just the way it is so there is no need for a change. Also the school has quite enough children as is."

• "Please keep Pollard open as I have seven (7) children who will be going to this school next year."

• "Neighborhood schools is why be bought our home and I want my children to go to school in their own area."

• "It would be nice to see the Pollard continue from K-8 grades and prepare the students for High School instead of Jr. High."

• "I vote for Plan 1 because I want everything to stay the way it is now. It isn't fair to the kids who have to be bused. My mother said that she doesn't want anything to change."

• "I do not wish to lose the Pollard School, or Point Junior High as a Junior High School. These two schools are close knit group - I'd rather pay more taxes!"

• "Children under 7th grade should be based as close to home as possible. Pollard is a very necessary school to the Quincy Point area."

• "Pollard School has always had a high reputation. Mr. Keegan is a dedicated principal. Over the years he has made the school what it is today. These are the reasons there has been changes made this year due to 2½, such as losing valuable teachers. I feel it is wrong to lay our teachers off and replace them by teachers from other closed schools. I also feel it is very important that Mrs. Craig return to our school full time. She is a very unique teacher. Her techniques working with the children are very rare. To lose such a valuable teacher as Mrs. Craig is a step backwards in education for our children. It would be in the best interest of our children to have all our teachers return."

• "I would like the T. B. Pollard to remain the same. But if any changes are to be made Plan 1 would be a good reorganization plan. If this would mean, keeping our school open."

harts "WE CARE"
fine jewelers
Famous Brand Watches 20 - 50% off Entire Inventory
Special Bonus FREE Bottle of Jewelry cleaner With every Diamond Purchase
Special Bonus FREE Gen. Ruby With Every Purchase
14 Kt Gold Charms, Crosses & Religious Medals 25% off Entire Inventory
Diamonds 25% off Earrings, Pendants Engagement Rings
Huge Stone Ring Inventory 25 & 50% off Ruby, Sapphire, Emerald, Opal, Etc
Sale Thru 2-15-82
fine jewelers 1422 Hancock St. Quincy, MA 02169
harts
30 Day Lay-A-Way On Sale Merchandise

LEGAL SERVICES
Legal Procedures and Fees Fully Explained
Free Initial Consultation
GEARY PELLEGRINI
ATTORNEY AT LAW
• DIVORCE LAW • CRIMINAL LAW •
• WILLS, TRUSTS & ESTATES • REAL ESTATE LAW •
• BUSINESS ORGANIZATION • ACCIDENT & INJURY CASES •
471-3991
21 Franklin Street, Quincy, MA

Stay Alive!

By John Valante

DRY ICE DANGER

Children love to play with dry ice. They can put a chunk into a container of water and watch it "boil" and spew off gaseous carbon dioxide. Aside from the possibility of minor frostbites from handling the cold chemical, such play isn't considered dangerous by many parents. But there is one exception.

If enclosed in an air-tight container, dry ice will continue to give off expanding gases that may cause an explosion. How dangerous is this?

Take the case of the 12-year-old Baltimore, Maryland boy who placed some dry ice in a glass jar and sealed it. The expanding pressure of the gas continued to build until it burst the container and exploding glass splinters severed an artery in the boy's neck. He bled to death before arrival at the hospital. I realize this is a rare case - but there may be lifesaving value in being forewarned.

This information has been brought to you as a public service by NABORHOOD PHARMACY, 406 Hancock St., No. Quincy.

OUR SERVICES INCLUDE:
Charge Accounts
Delivery Service
Insurance Receipts
Free Gift Wrapping
Ostomy Supplies
Tax Records on Request
Utility Payments Mon. - Sat. 9 - 5
Phone: 328 - 3426

GRAND OPENING OF THE ALL NEW

Sheffield's

FINE FOOD & DRINK

At Quincy Bay Inn
29 Hancock St., N. Quincy

EVERYTHING at Sheffield's is BRAND NEW!!

. . . . THE FOOD - THE MENU - THE SERVICE
THE ATMOSPHERE & THE OLD ENGLISH DECOR

To Introduce You To The New Sheffield's
We Offer This Special —

TWO DINNERS FOR THE PRICE OF ONE!

BUY ONE ENTRÉE OR SANDWICH (BREAKFAST, LUNCH OR DINNER)
AND GET ANOTHER ONE UP TO THE SAME VALUE

FREE!!

VALID ONLY WHEN SERVED IN RESTAURANT
THIS OFFER EXPIRES FEBRUARY 10, 1982
PLEASE PRESENT THIS COUPON

HAPPY HOUR 4-7 P.M
HAPPY HOUR PRICES

COMPLIMENTARY HORS D' OEUVRES

THE SHEFFIELD ROOM

● FEATURING ● KING SIZE GRAND GOBLETS FILLED WITH DELICIOUS CONCOCTIONS

THE SHEFFIELD APPETITE PLEASERS:

- Heaping Baskets of Sheffield Skins, Golden Fried Zucchini, Deep Fried Mushrooms, Onion Rings.
- Piled High Sandwiches (11 Varieties)
- Dinners of Plentiful Portions From Prime Steak to Seafood

HOURS: 7 A.M. TO 10 P.M. **PHONE: 328-1500 EXT. 420**

ENGAGED – Mr. and Mrs. Peter J. Zoia of Wollaston announce the engagement of their daughter, Rhonda, to Joseph T. Nickley Jr., son of Mr. and Mrs. Joseph T. Nickley Sr., of Abington. Miss Zoia is a graduate of North Quincy High School and Quincy Vocational Dental Assistant Program. She is employed as a dental assistant in Milton. Mr. Nickley, a graduate of Cardinal Spellman High School, recently completed requirements for a master's degree in business administration at Suffolk University. He is employed by Harper Poulson Company of Boston. An April wedding is planned.

[Studio Eleven]

Mary Griffin Engaged To Timothy P. Caron

Mrs. Mary T. Griffin of 70 Queen Ann's Gate Apartments, Weymouth, announces the engagement of her daughter, Mary Francis, to Timothy P. Caron, son of Mr. and Mrs. Donald W. Burgess of 296 Safford St., Wollaston.

Miss Griffin, a graduate of St. Anne's School, Weymouth, and Quincy Junior College, is employed by South Shore Medical Services.

Mr. Caron, a graduate of Malden High School, served for five years in the U.S. Army Medical Corps.

Also a graduate of Mansfield Beauty Academy, he is employed by Busy Comb Beauty Salon of Quincy.

An April 24, wedding is planned.

Cynthia Westover Bride Of Christopher F. Kennedy, Jr.

Cynthia M. Westover recently became the bride of Christopher F. Kennedy Jr., during a candlelight ceremony at St. Francis of Assisi Church, Braintree.

The ceremony was performed by Fr. John Berube and Fr. James Hawker.

The bride is the daughter of Mr. and Mrs. Stanley L. Westover of 51 Pearl St., Braintree. She attended Braintree High School and Boston College, and is employed as a personnel administrator for ABCD, Inc., Boston.

The bridegroom is the son of Mr. and Mrs. Christopher F. Kennedy, Sr., of 27 Barham Ave., North Quincy. He attended North Quincy High School and Northeastern University, and is employed as a financial analyst for NEC Electronics USA, Natick.

Maid of honor was Debbie Piggott of Braintree. Bridesmaids were Mary Kate Kennedy of North Quincy; Janice Chane of Braintree; Mrs. Cindy Thomas of Canton; and Mrs. Jean Coulombre of Squantum.

Best man was John Kennedy of North Quincy. Ushers were Robert Kennedy, Richard Kennedy, and James Kennedy, all of North Quincy; and Kenneth Sheldon of Somerville.

MR. and MRS. CHRISTOPHER F. KENNEDY, JR.

[Pagar Studios]

A reception was held at Lantana, Randolph.

After a wedding trip to Hawaii and Las Vegas, the newlyweds are living in Canton.

Hawaii Program For Squantum Women's Club

A slide program of Hawaii by Bill and Ruth Phinney will be shown at a meeting of the Squantum Women's Club Thursday, Feb. 11, in Fellowship Hall, First Church of Squantum.

A social hour will be held at 12:15 p.m. A business meeting, conducted by Mrs. Robert Jellison, will be held at 1 p.m.

Guests are welcome for the slide program at 1:30 p.m.

Hostesses will be members of the Sunshine Committee with Mrs. Robert Bostwick, chairman.

A free blood pressure clinic will be held one half hour before the meeting.

Deborah Comis Engaged To Michael Goodrich

Mr. and Mrs. Frederick F. Comis Jr., of Quincy announce the engagement of their daughter, Deborah Jo Ann, to Michael J. Goodrich, son of Mr. and Mrs. Edward S. Goodrich, also of Quincy.

Miss Comis, a graduate of Quincy High School and Quincy Beauty Academy, is employed at Quincy City Hospital.

She is also owner-operator of Debbie Jo's Beauty Salon, Quincy.

Mr. Goodrich, also a graduate of Quincy High School, is a veteran of the U.S. Coast Guard.

He is employed by the Department of Corrections.

No wedding date has been set.

Valentine's Party For Christ Church Guild

A "sing-a-long" and Valentine Party will follow a business meeting of the Women's Guild of Christ Church Thursday, Feb. 11 at noon.

There will also be a coffee hour.

A Pancake Supper is scheduled for Tuesday, Feb. 23, 5:30 to 7 p.m.

The Guild's annual Chowder Luncheon will be held Ash Wednesday, Feb. 24, 11:30 a.m. to 2 p.m.

Both the pancake supper and chowder luncheon are open to the public and will be held in the lower parish hall.

Jewish Singles Holding Open Meeting

The South Shore Jewish Professional Singles Group invited prospective members to a Coffee and Conversation Night Sunday, Feb. 7, at 8:30 p.m. in Braintree.

Anyone interested in becoming a member should attend this meeting, meet some of the members, and discover what plans the group has for the future.

Coffee and refreshments will be served following the meeting.

The South Shore Jewish Professional Singles Group is open to single men and women. Suggested age range for the group is 36 to 55.

For further information call 843-7794 or 848-6618.

Patricia Mitchell On Dean's List

Patricia M. Mitchell of Quincy, daughter of Mrs. Patricia R. Mitchell, has earned a place on the Dean's List for academic achievement at Lasell Junior College, Boston.

Miss Mitchell is a senior.

HALL FOR RENT
Furnace Brook Golf Club
Richly detailed Hall for Your Special Function... Weddings, Banquets, Meetings, etc.
Spectacular Panorama view of South Shore and Boston Skyline.
For information and reservations please call 472-8466

Wedding Invitations 25% off
Good thru May 1st with this ad.
Over 100 designs to choose from.
Shop in the convenience of your own home.
For more information or an appointment call
The Bridal Connection
Linda Toppen
767-0978
Holbrook

A Touch Of Class
Claire Cooledge's
Doorway to Fashion
Gigantic Clearance Sale
Senior Citizens Discount
Closed Mondays
Open Tuesday thru Saturday
10 A.M. — 5:30 P.M.
Open Thurs. eves 'til 8:30
28 Greenwood Ave., Wollaston
across from the MBTA
773-5266
VISA

Estes The Jeweler
Expert repairs on Watches and Clocks
Since 1930
Guaranteed & Reliable Timex Service
All Types of Timex Watches
4 day Service
15% off with this Ad on Timex Watches
12 Chestnut Street
Quincy MA
472-8940

INSTANT COLOR
PASSPORT PHOTOS
McIntire's Studio
679 Hancock St., Wollaston
Closed Monday Tel: 479-6888

MR. and MRS. JOHN P. PIETRASIK

[Miller Studio]

Kathleen P. Garity Bride Of John P. Pietrasik

Kathleen P. Garity recently became the bride of John P. Pietrasik during a nuptial Mass at Our Lady of Good Counsel Church.

The bride is the daughter of Mr. and Mrs. Joseph I. Garity, Jr., of Quincy.

A 1972 graduate of Archbishop Williams High School and 1976 graduate of Stonehill College, she is office manager for Dr. Steven Carr and Dr. James Mahoney in Hyde Park.

The bridegroom is the son of Mr. and Mrs. John Pietrasik of Billerica. A 1972 graduate of Boston Latin School, 1976 graduate of Stonehill College, and 1980 graduate of Georgetown Dental, he is employed as a dentist in Chelmsford.

Matron of honor was Janice E. Farrell of Framingham. Bridesmaids were Patricia J. Garity of Long Beach, Ca.; Catherine Struzik of Marshfield; Denise Hepburn of Weymouth; Nancy Kostas of Bridgewater; and Susan Gryglik of Dorchester.

Best man was Frank Pietrasik of Weymouth. Ushers were Paul J. Garity of Los Angeles, Ca.; Kevin Garity of Quincy; Stergios Kostas of Bridgewater; Joseph Regan of Marshfield; and Dr. Kurt Meyers of Wayne, Pa.

A reception was held at Hatherly Country Club.

After a Caribbean cruise, the newlyweds are living in Waltham.

Adas Shalom Women To Hold Sweetheart Dance

Reservations should be made by Feb. 9, for a "Sweetheart" Dance and wine and cheese tasting party to be held by Adas Shalom Women Saturday, Feb. 13, at 7:45 p.m. at Temple Adas Shalom, 435 Adams St., Quincy.

There will be "Dancing with Rena" featuring ballroom, hullygully and line dancing.

Coffee will also be served.

For reservations, call Joanne Willens, 472-7866; Harriette Shauffer, 843-7173; Helen Shane, 471-5984; Doris Lofchie, 961-3847; or Ruth Kravitz, 335-2094.

Eastern Star Military Whist

The Guy A. Ham, Order of the Eastern Star, will sponsor military whist Saturday, Feb. 13, at 8 p.m. at East Congregational Church, Adams St., East Milton.

There will be refreshments and prizes.

NQ Senior Citizens To Meet

The North Quincy Senior Citizens Club will meet today (Thursday) at Atlantic Methodist Church, 62 East Squantum St., North Quincy.

Refreshments will be served at 12:30 p.m.

The meeting will begin at 1 p.m.

Norfolk County Bar Association

Lawyer reference service will help in selecting an attorney

If you need a lawyer and don't know one, call us and you will be referred to an attorney in your area who will talk to you for a nominal fee for the first visit.

P. O Box 66, Dedham, Mass.
326-8699
Call 10 a.m. to 2 p.m.

ENGAGED – Mr. and Mrs. Eugene F. O'Neill of 276 Sea St., Quincy, announce the engagement of their daughter, Margaret Ann, to William A. Morrison, son of Mr. and Mrs. Patrick Gibbons of 260 Sea St., Quincy. Miss O'Neill, a 1977 graduate of Quincy High School, is employed by Commercial Union Insurance Co., North Quincy. Mr. Morrison is a 1976 graduate of Archbishop Williams High School and 1980 graduate of Bridgewater State College. He is employed by Commercial Union Insurance Co., Boston. An April 18, wedding is planned.

[Ciro's Studio]

Social

Crittenton Circle Tours Fine Arts Museum

Members and guests of the Quincy-Braintree Circle of the Florence Crittenton League recently toured the museum of Fine Arts, Boston.

The group also heared a lecture on the language of flowers in the new West Wing, and had lunch.

Mrs. Alexander Warmington is president.

Derringer

The Florist

389 Hancock St.
Quincy
328-3959
Since 1900

MR. and MRS. KENNETH P. MINNEMAN

[Pagar Studios]

Mary Ellen Raux Married To Kenneth P. Minneman

Mary Ellen Raux and Kenneth P. Minneman were married recently during a double ring ceremony and nuptial Mass at Sacred Heart Church, North Quincy.

The ceremony was performed by Rev. Charles Higgins.

The bride is the daughter of Mr. and Mrs. Eugene J. Raux of North Quincy. She attended Archbishop Williams High School, Boston College, Harvard Medical School, and is an anesthesia resident at Emory Affiliated Hospitals, Atlanta, Ga.

The bridegroom, is the son of Rev. and Mrs. John Minneman of Hazel Crest, Ill. He attended Hebron High School, Nebraska; MIT, Cambridge University, England, and is an assistant professor of pharmacology at Emory University.

Maid of honor was Christine A. Raux of Glen Burnie, Md. Bridesmaids were Debra Raux of Oakland, N.J.; Kathleen G. Williams of Omaha, Nebraska; and Paula M. Hogan of Brookline.

Best man was Michael Komaroney of Los Angeles, Ca. Ushers were Redmond M. Raux of North Quincy; Eugene R. Raux of Oakland, N.J.; and David Minneman of Charlottesville, Va.

A reception was held at Lantana, Randolph.

The newlyweds are living in Atlanta, Ga.

LOVE IS . . . a perfect wedding at the Golden Lion Suite

Speak to Terry Stracco - She's our rental agent - specializing in complete wedding package plans and all other occasions. The Golden Lion Suite accommodates up to 300. The Venetian Room up to 150 guests. Give Terry a call for an appointment for your reservation. New brochures are available. (air conditioned)

CALL Quincy Sons of Italy Social Center
120 Quarry Street, Quincy, MA 02169
NEW NUMBER is 472-5900

Virginia Culbertson DMD

Has opened her office

For the practice of General & Family Dentistry

at 873 Washington Street
South Braintree
843-1050

Call for an appointment

Day-evening-Saturday Hours available

Guys & Gals $9.50
Get the Latest Blow Cut
• Shampoo • Precision Cut
• Blow Dry

Perms At a price you can afford Includes cut, shampoo, creme rinse, styling $12.95
No appointment necessary - just come on in!

Marvel Mastercharge - Visa Accepted

Parking In Rear Of Shop 5 Cottage Ave., Quincy
Hours: 8:30-6:00 Daily
Thurs. & Fri. til 9
472-9681

Whitey's BAKERY

Mass. Retail Bakers Assoc.
1st Prize Winner for Wedding Cake Decoration

Your Wedding Will Be Better With A Cake From Whitey's

Birthday, Shower and Anniversary Cakes, Frozen Desserts, Ice Cream Rolls, Ice Cream Cakes and Tarts

27 Washington St.
Weymouth Landing
337-1471

WEEKLY SPECIALS
THURS. FEB. 4TH THRU WED. FEB. 10TH

BOSTON CREAM PIES
REG. $2.75 — $2.25 — SAVE 50¢

PUMPKIN BREAD
REG. $1.79 — $1.29 — SAVE 50¢

OPEN DAILY 6:30 A.M. TO 6 P.M., SUN. 7 A.M. TO 2 P.M.

White Elephant Sale For B.I. Women's Council

Mrs. Anne Klaver, president of the Women's Council of Beth Israel Synagogue, Grafton St., announces that because of a postponment, the monthly meeting will be held on Monday, Feb. 8. It will take place at 1 p.m. in the Morris Silverman Social Hall.

Following the business meeting, the annual White Elephant Sale will be held. Guests are invited to attend.

Mr., Mrs. William P. Deshler Parents Of Son

Mr. and Mrs. William P. Deshler of 101 Bromfield St., Wollaston, are parents of a son, Brian Paul, their second child, born Jan. 8, at St. Margaret's Hospital for Women, Boston.

The Deshlers also have a son, William.

Mrs. Deshler is the former Diane Linnehan.

Grandparents are Mr. and Mrs. John E. Linnehan of 24 Hamden Circle, Wollaston; and Mr. and Mrs. Robert Deshler of 28 Eustis St., Wollaston.

Mr., Mrs. Leo Zona, Jr. Parents Of Daughter

Mr. and Mrs. Leo Zona Jr., of 24 Bradley Road, Braintree, are parents of a daughter, Kerri Shea Zona, born Jan. 10, at St. Margaret's Hospital for Women, Boston.

Grandparents are Mr. and Mrs. Walter J. Shea of 169 East Squantum St., North Quincy; and Mr. and Mrs. Leo P. Zona Sr., of 82 Glover Ave., North Quincy.

Births

At Quincy City Hospital

JAN. 22

Mr. and Mrs. Jeffrey Weake (Karen Haggarty) 605 Broad St., Weymouth, a girl.

JAN. 23

Mr. and Mrs. Frank McNeil, (Joyce Cappola) 35 Maitland Ave., Randolph, a boy.

Mr. and Mrs. Peter & Kathleen (Bennett) Jones, 538 Beulah St., Whitman, a girl.

Mr. and Mrs. Antonio Sestito, (Marieanne Papalardo) 10 Chestnut Pl., Hingham, a boy.

JAN. 24

Mr. and Mrs. John Columbus, (Dianne Baker), 252 East St., East Weymouth, a boy.

DRAPERY CLEANING PLUS

Plus Take Down and ReHang in your home or office

Plus No Shrink written statement

Plus the finest gentle cleaning and perfection pleating

CALL 698-8300

Walk-in drapery cleaning accepted at all locations

Dependable Cleaners

PLANS ARE UNDERWAY for the Second Century Ball to be held Friday March 26, by the South Shore Region of the American Red Cross. From left, are Betsy Clawson, regional Red Cross director; Mayor Francis McCauley, honorary chairman; and Mrs. Robert Gilmore, member of the Red Cross board of directors.

[Quincy Sun Photo by Stephen O'Gara]

Judge Chmielinski To Be Honored

Red Cross To Hold Second Century Ball March 26

Superior Court Judge Henry Chmielinski will be honored as an outstanding neighbor at the Second Century Ball to be held by the South Shore Region of the American Red Cross Friday, March 26.

The fourth annual ball at Lantana, Randolph, marks the first event sponsored by the chapter in this second century of its existence.

Mayor Francis X. McCauley will serve as honorary chairman of the ball which will include dinner and dancing to the music of John Savini's orchestra.

Ball chairperson is Mrs. Daniel Shea, Chapter chairman is John M. Corcoran.

Prodeeds will help support service programs provided by the chapter.

To purchase tickets for the ball, or to make a tax deductible contribution to the American Red Cross, contact Betsy Clawson at the South Shore Red Cross office, 337-6711.

Legal Secretaries To Meet Feb. 16

Reservations should be made by Feb. 11, for a meeting of the Norfolk County Legal Secretaries Association Tuesday, Feb. 16, at the Holiday Inn, Routes 1 and 128, Dedham.

There will be a social hour beginning at 5:30 p.m., followed by dinner at 6:30 p.m., the business meeting at 7:30 p.m., and program at 8 p.m.

Gladys M. Johnson, PLS, will discuss "Management of a Small Law Office."

In addition to the Norfolk County Association, Miss Johnson is a member of the Massachusetts Association of Legal Secretaries Speakers' Bureau.

She is office manager for the law offices of Bauman and Bauman, Canton.

For reservations, or membership information, call Mrs. Sandra Johansen at the law office of Frederick Talabach in Walpole, 668-4275.

Children's Dentistry Program For S.S. Twins, Triplets Mothers

Dr. Eli Schneider will discuss children's dentistry at a meeting of the South Shore Mothers of Twins and Triplets Monday, Feb. 8, at 8 p.m. at Eagles Hall, Route 53, East Weymouth.

The organization is open to all mothers-to-be and grandmothers of multiple birth children.

For more information, call Kathie Falletti at 749-6143.

Christine C. Cunniff Named To Rollins Dean's List

Christine C. Cunniff, daughter of Mr. and Mrs. Joseph Cunniff of Quincy, has been named to the dean's list at Rollins College, Winter Park, Fl.

To be named to the dean's list, a student must attain a minimum 10.0 grade point average out of a possible 12.0.

George chopped down the Cherry tree - we've Chopped the prices!!

Repair Clinic
14 Kt. Gold Chains Soldered $4.00
Sterling Silver Chain Soldered $3.00
Clasps and missing stones replaced
Rings sized up or down etc.

Special 1/4 Carat 14 Kt. Diamond Ring 6 only $249.00

8 pt. Diamond Earrings $49.90
Larger Sizes at comparable savings

14 Kt. Gold Claddagh Rings Ladies $59.90

14 Kt. Gold Pearl Drop Pendant 7mm $24.90
14 Kt. Gold Fresh Water Pearl Earrings $24.90
14 Kt. Gold Pearl Earrings 7mm $29.90

Sterling Silver Leaf Earrings $4.90
Sterling Silver Claddagh Ring $7.90

14 Kt. Gold Leaf Earrings $18.90
All other 14 Kt Gold Earrings 50%

14 KT. GOLD
15" Serpentine Chains $15.90
16" Serpentine Chains $16.90
24" Serpentine Chains $24.90
30" Serpentine Chains $30.90

RINGS RINGS RINGS
Rubies, Emeralds, Sapphires
Diamonds, Amethysts, etc
All set in 14 Kt. Gold
40% off

14 KT GOLD CHARMS
Floating Heart $2.90 # 1 Friend $12.90
Initials $4.90 # 1 Sister $12.90
Faith, Hope & Charity $9.90

All other 14 Kt. Gold Charms 25% off our Discount Prices
including leprechauns, nurse's cap, claddagh, celtic cross, Italian horn, scissors, clovers, shamrocks, unicorns, sand dollars.

PHASE II
DISCOUNT JEWELRY
1361 Hancock St., Quincy Square 472-6618
1 min. from MBTA
Layaway Welcome

654 Hancock St.
Wollaston
328-6879

MANTIS
PLANTS & FLOWERS

Order your Roses now for Valentine's Day
$25.00 doz & up

Helium Balloon Bouquets

$15 and up

- Ribbon by the yard
- Vases & baskets
- Silk • Dry • Fresh Arrangements
- Hanging Plants
- Fresh cut Flowers

Free Delivery in Quincy

Your future just got brighter.

Every person who works is now eligible to open an Individual Retirement Account providing both tax deductions and money for tomorrow. And every person who opens one should come to Quincy Savings Bank because our IRAs are just about unbeatable.

$100 can get you started.

You can open a variable rate IRA for only $100. A fixed rate IRA for only $500. And deposit any amount at any frequency to either. (Within the term of the 18-month certificate, at the rate being paid.)

High rates.

Our fixed rate IRA pays you the current 30-month Treasury Bill rate, for the full 18-month term. Our variable rate IRA is just that: the rate changes weekly, based on the Donoghue's Money Fund™ 7-day average. Either way, you're the winner. For instance, if you put away $2000 a year for 30 years – and were paid an annual rate of 12% – you'd receive nearly $654,000!

Personalized profile.

If you stop by any Quincy Savings Bank Office, we'll work out *your* own statement of how much you'll have for retirement. Based on your annual, tax-deductible contributions of up to $2000 - $2250 if you're married; and $4000 if both spouses are working and file a joint return.

No service charge. And we pay *you* $10.

Your Quincy Savings Bank IRA is fully-insured. Free of all charges. And, to get you started, we'll brighten your day with a $10 bill when you open your new IRA.

Guiding light.

Check what other banks are offering. Then, when you see what Quincy Savings Bank has for plans, return the coupon or stop by any of our offices. The sooner you see the light, the sooner your retirement funds begin earning high interest from us!

Pension Center
Quincy Savings Bank
1200 Hancock St.
Quincy, MA 02169

☐ Please send me more information about Individual Retirement Accounts.

☐ Please send me the necessary forms to open an IRA Account.

Name _____ Age _____

Address _____

City _____

State _____ Zip _____

Telephone _____

Quincy Savings

Member FDIC/DIFM

Quincy, Hanover, Braintree and Norwell
(617) 471-3500

Withdrawals prior to maturity mean forfeit of six months interest at the opening rate.

The Quincy Sun

USPS 453-060
Published weekly on Thursday by
The Quincy Sun Publishing Co., Inc.
1372 Hancock St., Quincy, Mass. 02169

Henry W. Bosworth, Jr., Publisher and Editor

20¢ per copy, $8 per year by mail in Quincy
$9 per year by mail outside Quincy, $12 out of state
Telephone: 471-3100 471-3101 471-3102
Second class postage paid at Boston, Mass.

Member New England Press Association

Postmaster: Send address change to:
The Quincy Sun, 1372 Hancock St., Quincy Mass. 02169

The Quincy Sun assumes no financial responsibility for typographical errors in advertisements but will reprint that part of an advertisement in which the typographical error occurs

Readers Forum

Thanks Young Good Samaritans

Editor, The Quincy Sun:

Boston may have its Guardian Angels, but Squantum has its Good Samaritans! My husband and I would like to express our gratitude to the several young men who came to our rescue one recent stormy Monday night.

Just as we pulled out of Huckins Ave. to approach the causeway out of Squantum, our car engine stalled and wouldn't start again. We were like sitting ducks and it was gusting, raining hard. Our local gas station was closed and we were late for an important church meeting. What to do!

To the rescue came one young man with jumper cables. To no avail! Then another who helped push the car out of the traffic lane. Everyone was soaking wet. Soon another chap came along to try to help. By some miracle he and my husband got the car started finally and we were on our way rejoicing.

It's heartening and encouraging, isn't it? We just want to thank those young men for helping their fellow man in need.

Irene and Albert Larrington

Big Guys Get Away With Millions

Editor, The Quincy Sun:

Isn't it wonderful that President Reagan is so interested in saving all of us money by concentrating on the abuses in the welfare program, food stamps, mothers on AFDC, etc?

How come we never hear any proposals from him to monitor the waste and inefficiency going on in the Pentagon and the military-industrial complex?? That's where the millions of dollars abound.

I guess it's just easier to focus in on the little guy while the big guys get away with the millions!

Margaret King
49 Avalon Ave.

A Prayer For Mayor McCauley

Editor, Quincy Sun:

At the beginning of the new city administration, I would like to ask God to bless Francis Xavier McCauley. May God grant him to revive Quincy Square, spiritually and commercially.

May God grant him peace, and may he always hold my friend Frank in his holy grace.

Peter J. Maurano, Jr.
77 Viden Rd.

More Letters On Page 11

Quincy Quiz

No winners in the Quincy Quiz this week.

Each week two Quincy Sun T-shirts and two Quincy Sun bumper stickers are offered as prizes in the Quincy Quiz.

The first two readers, one a mail subscriber, to submit to the Sun office in writing the correct answers to the week's five questions win T-shirts. The next two receive bumper stickers.

One person in each home is eligible to compete in any one week and no person is eligibleto win more than one T-shirt.

This week's Quincy Quiz:

1. What is the name of the new public works commissioner of Quincy?
2. True or false: There are five living ex-mayors of Quincy — Burgin, McIntyre, LaRaia, Hannon and Tobin.
3. Isabella St. is located in what section of the city?
4. The oldest Roman Catholic Church in Quincy is: St.John's? St. Mary's? Sacred Heart?
5. What well-known Quincy landmark is located at 26 Adams St.?

Answers to last week's Quincy Quiz:

1. Msgr. James J. Scally is pastor of St. Ann's Church, Wollaston.
2. False. The Germantown section of Quincy was named for the large number of German immigrants who came over to work in its glass works.
3. Arnold St. is in the Quincy Point section of Quincy.
4. The office of the Quincy Cemetery Department is in Mt. Wollaston Cemetery.
5. The Registry of Motor Vehicles is located at 38 Broad St.

Sunbeams

By Henry Bosworth

City Hall Asks 'Who's Next?'

The sudden departure of City Labor Negotiator Joseph McParland has City Hall wondering: "Who's next?"

Will there be others who will be here today, gone tomorrow? Has Mayor Francis McCauley a little black book with a list of names he would like replaced by people he would consider more his team players?

McPARLAND

Is there a list — or are there just maybe two, three or only a few more who will soon be hearing the McCauley arrangement of "The Farewell Blues".?

Every mayor wants his own team in key positions with unquestioned loyalty rather than left-overs from previous administrations.

This week some new - and some not so new - faces officially joined the McCauley team. Sworn in Monday were:

Paul Anderson, succeeding James Ricciuti as public works commissioner.

Atty. William Golden as city solicitor, replacing Robert Fleming.

Elmer (Mike) Fagerlund as assessor, succeeding John Belcastro.

Robert Denvir, succeeding Charles Shea as purchasing agent.

Barry Welch as recreation director, succeeding Charles Alongi.

Atty. Dean Nicastro, assistant city solicitor, replacing Dennis Harrington.

Atty. William Hickey, legal counsel for the Police Department, replacing John Sharry.

Robert Foy, remaining on as city treasurer-tax collector.

Lawrence Cowley, staying on as assistant city solicitor.

Their arrival, of course, is no surprise. Their appointments were announced by McCauley last December.

Question around City Hall is: Are there other jobs not yet mentioned that may yet go to others?

McCauley's ouster of McParland, most observers believe, served notice that the man in the third floor office may be a brand new mayor, and a quiet one, but don't let that fool you. He knows how to package a clout.

McCauley had McParland's files moved in from their customary place in the city solicitor's office and the records closely examined to build a dismissal case against McParland.

The charges were released to the press. McParland, under Civil Service, was entitled to a public hearing. But decided to go without a struggle. He resigned and the charges were withdrawn.

McCauley may not fill the $23,501 a year post. He reportedly is considering contracting the service.

Mayor Joseph LaRaia probably made the most noise and biggest headlines when he came into office and fired so many people so fast from the Walter Hannon-James McIntyre years, it became known as "the January Massacre".

LaRAIA

LaRaia's casualities included some in the rank and file level in addition to department heads. McCauley has promised he won't reach into the lower ranks.

But after the McParland episode there are those around City Hall who are wondering if a few more surprises may be coming.

Will other familiar faces suddenly be gone in the near future?

□

CITY CLERK John Gillis is "coming along nicely" recuperating at home following gall bladder surgery at Quincy City Hospital last week. And, already champing at the bit to get back to work. His wife, Vi, says it probably will be a month before he does, however.

GILLIS

□

THERE'S SPECULATION around the General Dynamics Quincy yard that P. Takis Veliotis, former manager, may be coming back. Veliotis, who left in 1978, is now executive vice president for the company's Marine and International Operations. Word around the Quincy yard is that the old administration building is being spruced up for Veliotis' return. They think the yard will be making a big push for Naval contracts with Veliotis at the helm.

VELIOTIS

□

THE NEXT MUNICIPAL elections are still 19 months away, but candidates for mayor, might want to reconsider hiring pollsters in 1983 to see how they're doing.

Thomas Gilmartin who served as Ward 6 City Councillor in the early 1940's would be happy to tell them — for free.

Gilmartin, who has kept his thumb on the city's political pulse, picked every winner in last fall's city election. And, in the right order. He usually bats that well in every election.

Last fall he bumped into one candidate and told him flatly: "I'm sorry to say this, but you're not going to make it."

He didn't.

1980 Apartment House Abatements Up To Assessors

City Councillor James A. Sheets notes that it is up to city assessors to grant property tax abatements to owners of multiple-unit apartment houses eligible under a recent act of the legislature.

"There is no need for the homeowner to file a form in order to receive the abatement," said Sheets.

The legislation granted abatements to apartment house owners who paid taxes on assessments in 1980 that were later ruled to be improper and excessive.

Sheets said the responsibility lies with the assessors to identify those homes that were improperly assessed, notify the homeowner and send the abatement automatically.

NOW CELEBRATING OUR 50th YEAR

• Businesses of all types • Homeowners Renters • Quincy Citizens

QUINCY TAXPAYERS ASSN., INC.

1372 Hancock St., Quincy, Mass. 02169 - Serving Quincy since 1932

YOUR FINANCIAL SUPPORT WILL BE GRATEFULLY APPRECIATED

For honest and efficient government in Quincy.

Re-Evaluation will soon be upon us. "Our assurance that each taxpayers right to equal Re-Evaluation is our pledge to you".

Name _____

Address _____

DUES: $5 FOR HOMEOWNER □ $25 FOR BUSINESS □ MINIMUM

Non-Political - Non-Profit - Fact Finding Organization

Candidate For Lt. Governor

Pines Would Like To Be First Woman In State-Wide Office

By TOM HENSHAW

Campaign visits to Quincy are a little like a homecoming to Lois Pines.

"My grandmother used to run Carroll's Cutrate store on Hancock St.," she said. "I feel comfortable here. We used to come here every Sunday to see my grandmother and my uncle."

Her uncle was Dr. Edward Ginsburg, director of the Obstetrics and Gynecology Department at City Hospital.

But that was long ago and when Lois Pines, now a lawyer with a past as a state rep and federal official, visited Quincy the other day it was in the interest of her campaign for lieutenant governor.

"It gets earlier and earlier every year," sighed Mrs. Pines, who has been chasing the Democratic nomination since July when she resigned as New England director of the Federal Trade Commission.

She sees the office, not as the historic spare tire of state government, but as an opportunity to make a more prestigious pitch for the things she believes in.

"The office is as good as the person who is in it," she said. "It is perfect for me. I see my role as sort of an ombudsman. I am an advocate. As lieutenant governor I would be able to publicize issues."

LOIS PINES

In the past, she has been noted for her advocacies of the bottle bill and a law to prohibit smoking in certain public places.

Mrs. Pines says she has no preference among the three candidates for governor — Edward J. King, Thomas P. O'Neill III and Michael Dukakis — who would be her running mate.

"I have been close to Michael and Tommy," she said. "Tommy and I served together in the legislature. I worked for Mike Dukakis. Gov. King and I have never had a chance to work together but I wouldn't see any problem.

"True, we don't share the same philosophical perspectives but we agree on economic development as a priority for Massachusetts so there are areas we can work together on.

"I could run comfortably with whoever the people of Massachusetts elect."

Mrs. Pines said she feels her election as lieutenant governor would make her a role model to bring women into governent at every level.

"There never has been a woman in statewide office," she said. "It's important to elect qualified women because they give a perspective that is different.

"It's been hard for women to gain acceptance as candidates. It's difficult for women to raise money to campaign.

"Ella Grasso was very successful as governor of Connecticut. Sandra O'Connor's appointment to the Supreme Court crossed another barrier. The time has come to have a woman in statewide office in Massachusetts."

Readers Forum

Didn't Like Jerry Williams Program

Editor, The Quincy Sun:

Punishment should be imposed against the Jerry Williams Program and WRKO for their wrong doing broadcasting a Sex Life Program over the airways on Jan. 11th and 12th during the hours from 2 p.m. to 6 p.m. in the afternoon.

At the very beginning of the show Jerry Williams announced that "this is an X-Rated Program - if you have children listening I advise that they do not listen." It should have been XXX Rated because many of the fifty or so Questions asked of each female caller were not fitting or suitable and was morally wrong to be on the air. There are many legitimate sources for females in need of answers about this intimate subject Sex Life, your program was like a Circus.

It is hard to belaieve that any of the fine Sponsors of the Program such as Stop & Shop, South Boston Savings Bank, Zayres, Simon & Sons, Mr. Meat, Sheas Formica, Family Magazine, Apple Computer, Dial Soap, Hearts Dog Collar, General Tires, Smoke Enders, New York Airlines, T.J. Macks, Polaris, P I P Printers and others shouldn't show strong objection to any program that is X Rated.

The Program brought nothing but shame and dishonor to decent living people.

Fritz Streifert
154 Grand View Ave.
Wollaston, Mass.

Congratulations On New England Press Award

Editor, The Quincy Sun:

The Quincy Sun and its staff are to be congratulated for the recognition recently accorded your newspaper at the New England Press Association's annual awards banquet.

Obviously, your readers can be proud that their hometown weekly newspaper won editorial plaudits amid competition from throughout New England, and can be confident that their newspaper can stand tall in comparison with any other paper in the region.

Congratulations to the Sun and editorial writer Tom Henshaw for a job well done.

Paul D. Harold
Senator

You're not necessarily stuck with an old bumper sticker if you've changed your mind about its message. Five or ten minutes heat lamp treatment can help get it off.

REMEMBER WHEN?

... the iron fountain helped to make the corner of Newport Ave. and Beale St. in Wollaston a dangerous intersection.

...You were not just a Policy Number and Retained your own identity, when personal service was always given... It still is at.

BURGIN PLATNER INS.

1357 HANCOCK STREET
QUINCY 472-3000

(Photo Courtesy of Thomas Crane Public Library)

Quincy's Yesterdays

By Tom Henshaw

Gertrude Halloran First Quincy Woman Judge

Feb. 4-10, 1938
44 Years Ago This Week

Gertrude R. Halloran was officially seated as the first woman justice in the history of Quincy District Court and easily handled her first case involving a missing pair of men's trousers.

Vincent Moscardelli of South Quincy claimed he sent his $45 suit to the cleaners who lost the pants, thus wiping out the value of the suit which would not be a suit if he had to wear odd trousers.

Judge Halloran awarded him $15.

WELFARE HEAD FIRED

A rumored major shakeup in the administration of Mayor Thomas S. Burgin failed to materialize when only Welfare Commissioner Alvin S. Wight was ousted and replaced in the $2,400 job by WPA Administrator Anthony J. Venna.

"I have nothing personal against Mr. Wight," said the mayor, "but I believe it desirable at this time to make a change in the administration of the Welfare Department."

Wight called his dismissal "political expediency."

Reappointed were Ezekiel C. Sargent, public works commissioner at $4,000; Harold P. Newell, treasurer at $3,300; John D. Smith, solicitor at $3,000; N. Gorham Nickerson, assessor chairman at $3,250.

SALARY CUT VETOED

Mayor Burgin vetoed a City Council order that would have cut the salary of newly named City Purchasing Agent George Bonsall from $3,500 to $2,500 a year.

"We pay lucrative salaries to beginners," said Councillor Aldo Della Chiesa. "Let us pay this purchasing agent $2,500 a year. If he does his work well he can expect a raise."

FEVER EPIDEMIC

Health Commissioner Dr. Richard M. Ash, noting 416 reported cases of scarlet fever since September, declared that an epidemic was sweeping the city, particularly in Wards 5 and 6.

"Call a doctor in every case of sore throat," warned Dr. Ash, adding that there was a great danger of serious complications from even the slightest case.

SEEK WAITING ROOM

The Houghs Neck Improvement Association voted to continue the fight for construction of a waiting room for street car patrons on an island recently acquired by the Park Department at Washington and Coddington Sts.

It was estimated a shelter could be built for $1,500 on the island, which was called "the smallest playground in the city."

QUINCY-ISMS

Plans for the St. Moritz Carnival were abandoned due to warm weather and a lack of good performing talent . . . John J. Fallon, 80, custodian of City Hall for 30 years, died at his home, 24 Pontiac Rd., Merrymount . . . Large brown eggs were 38 cents a dozen at the Ridder Farm Store in the Wollaston Theater Building . . . Mrs. Forrest I. Neal entertained members of the art committee of the Quincy Women's Club at her home, 20 Dixwell Ave. . . . The State Planning Board announced that unemployment in Quincy had decreased by 5,410 in the past four years . . . The broiled live lobster was 65 cents at the Anchor-In, 751 Wollaston Blvd. . . . Boy Scout Executive W. Edgar Wylie announced plans to observe the 28th anniversary of scouting in Quincy with a celebration and window displays . . . The Atlantic Improvement Association adopted a resolution protesting the discontinuance of half hour train service throughout the day at Atlantic station . . . Guy W. Hart of 41 Summit Ave., Wollaston, was elected chairman of the City Hospital Board of Managers . . . "The Great Gambini," starring Akim Tamiroff and Marian Marsh, and "Silver Spurs," with Buck Jones, plus Chapter 10 of "Wild West Days," were playing at the State Theater . . . City Councillor Christian A. Burkard protested that people on welfare who shoveled snow for the city were having their wages deducted from their welfare checks . . . Men's broadcloth shirts with "no wilt" collars were two for $1 at the Enterprise stores, 1487 Hancock St. . . . Earle Todd, Negro entertainer, won first prize of $10 for his imitation of a pipe organ, a guitar and a laughing saxophone during Amateur Night at the Quincy Theater . . . The Merchants Division of the Quincy Chamber of Commerce met to plan the fight against a proposed 2 per cent state sales tax . . . Chick D'Amore was master of ceremonies for the floor show at Jack's Cafe, 514 South St., Quincy Point . . . Pot roast was 17 cents a pound at the Mohican Market, 19 Chestnut St. . . . Ceremonies were planned for Feb. 18 to rename the Adams Shore School for the late Dr. Nathanial S. Hunting, long-time member of the School Committee . . . Ethel Swanson was elected president of the Pocahontas Club of Squantum . . . A two-alarm fire did $15,000 worth of damage to the Old Colony Crushed Stone Co.'s South Quincy plant off Vernon St. . . . Walter Schmitz, business manager of the Patriot Ledger, was elected president of the Chamber of Commerce.

Obituaries

Patrick J. Logan, 17, Hit And Run Victim

A funeral Mass for Patrick J. Logan, 17, of Quincy, victim of a hit and run accident in South Boston early Sunday morning, was held yesterday (Wednesday) in St. Brigid's Church, South Boston.

The youth died of massive head injuries at Boston City Hospital about an hour after the accident.

Robert J. Edmunds, 23, of South Boston, was given citations on charges of vehicular homicide, leaving the scene of an accident and failure to yield to a pedestrian, according to police.

After paying $15 to a bail bondsman, Edmunds was released on $1,000 signature bond on an old charge of failing to appear at Quincy District Court on a charge of driving to endanger in Milton in 1978.

An MDC police spokesman said that a clerk-magistrate hearing will be held within the week in South Boston District Court.

Edmunds was also to appear in Quincy District Court on the earlier charge.

A junior at Don Bosco Technical School in Boston, Mr. Logan was a hockey player for the school.

He had attended a testimonial dinner for a seriously ill friend earlier Saturday night.

Mr. Logan was struck while crossing the intersection of Day and L Street after playing cards with his brother-in-law Frank Casper of 29 Eddie St., Quincy, and several friends.

Mr. Logan had played hockey since age 5, and had won numerous awards and honors in the sport.

About 12 schools were interested in recruiting the boy, according to his father, Ronald Logan.

Coach Jim Shea said young Logan maintained an 87.7 average in school.

Born in Brockton, Mr. Logan had lived in Quincy for five years. He had also lived in South Boston and was an MDC laborer during the summer.

He is survived by his parents, Ronald P. Logan and Mary S. (Lydon) Logan; two brothers, Thomas J. Logan of Vermont and Ronald P. Logan Jr. of Quincy; two sisters, Jean Casper of Quincy and Kathleen Gaide of South Boston; his grandmother, Mary A. (Norton) Logan of South Boston; three nieces and four nephews.

Funeral arrangements were by O'Brien Funeral Home, 146 Dorchester St., South Boston.

Burial was in Blue Hill Cemetery.

Donations in his memory may be made to Don Bosco Technical High School, Boston.

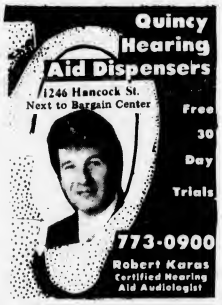

Mark A. Sissons, 79, QJC Graduate At 74

A funeral Mass for Mark A. Sissons, 79, of Quincy, who was graduated from Quincy Junior College at age 74, was held Tuesday in Most Blessed Sacrament Church, Quincy.

Mr. Sissons died Saturday in Norfolk County Hospital after a long illness.

He had lived in Houghs Neck for 36 years.

Born in Franklin, N.H., Mr. Sissons was a baker for the Fernald School before his retirement.

A World War II Navy veteran, he was a chief petty officer in the Pacific Theatre.

Mr. Sissons was also a 30 year veteran.

Husband of the late Mrs. Mildred M. (Moynihan) Sissons, he is survived by two sons, Mark A. Sissons Jr. of Charlottesville, Va., and Christopher J. Sissons of Abington; and six grandchildren.

Funeral arrangements were by Leo J. McMaster and Son Funeral Home, 86 Franklin St., Braintree.

Burial was in Mount Wollaston Cemetery.

Donation in his memory may be made to Southeastern Massachusetts Lung Association, P.O. Box 43, West Grove St., Middleboro.

Arthur R. DiBona, 79, Retired Boston Gear Supervisor

Private funeral services for Arthur R. DiBona, 79, of Quincy, a retired Boston Gear Works supervisor, were conducted Saturday at Sweeney Brothers Home for Funerals, 1 Independence Ave.

Mr. DiBona died Jan. 27, in Quincy City Hospital.

A resident of Quincy for 78 years, he was born in Rockland, Me. He was a Boston Gear employee for 47 years before retiring 14 years ago.

He is survived by his wife, Mary (Cedrone) DiBona; a son, Francis H. DiBona of Quincy; two brothers, Mario DiBona of Quincy and Hugo DiBona of Weymouth; a sister, Adeline Musetti of Quincy; five grandchildren and four great grandchildren.

Burial was in Mt. Wollaston Cemetery.

Donations in his memory may be made to the American Cancer Society.

Uuno Evert Halmi, 70, Co-Owned Restaurant

Funeral services for Uuno Evert Halmi, 70, of Quincy, retired co-owner of Halmi Restaurant in Quincy, were conducted Saturday at Matthew A. Hannel Funeral Home, 88 Copeland St.

Mr. Halmi died Jan. 26, in Beth Israel Hospital, Boston, after a long illness.

He was born and educated in Quincy. He co-owned the restaurant with his mother for 50 years. Mr. Halmi was a member and an usher at Faith Lutheran Church.

He is survived by a sister, Irene Wilkman of Sherman Oaks, Calif.; a first cousin, Warren Broberg of Hanover; a second cousin in Finland; and four nephews, all of California.

Rev. James Kimmell officiated at the services.

Burial was in Mount Wollaston Cemetery.

Florence Puglisi, 84, Retired Remick's Employee

A funeral service for Mrs. Florence (Thompson) Puglisi, 84, of Quincy, a retired Remick's employee, was held Jan. 29, in Joseph Sweeney Funeral Home, 74 Elm St., Quincy Center.

Mrs. Puglisi died Jan. 27, in Carney Hospital, Dorchester.

She had lived in Quincy for 45 years.

Born in Mapleton, Me., she was clerk at Remick's for many years.

She is survived by a son, Roger Puglisi of Weymouth; two daughters, Patricia Puglisi and Joanne Puglisi, both of Quincy; a brother, Ralph Miller of Raymond, Me.; three sisters, Louise Gibbs, and Lois Ferguson, both of Presque Isle, Me.; and Gladys Burtsell of Mechanic Falls, Me.; two grandchildren and a great grandchild.

Burial was in Pine Hill Cemetery.

Donations in her memory may be made to the charity of one's choice.

Deaths

Nellie (Dore) Kelleher, 88, of Squantum, in Norfolk County Hospital, Braintree, Jan. 29.

Joseph F. Hanigan, 70, of Quincy, in Veterans Administration Hospital, Jamaica Plain, Jan. 29.

Adelaide T. (O'Brien) Leahy, 72, of Quincy, in Carney Hospital, Dorchester, Jan. 27.

William A. Robertson, 63, of Brockton, formerly of Quincy, in Brockton Hospital, Jan. 31.

Alice M. (Cheyne) Sorenson, 83, of Quincy, in John Scott Nursing Home, Braintree, Jan. 27.

Celia J. (Salvucci) Spadorcia, 72, of Quincy, in Norfolk County Hospital, Braintree, Jan. 30.

Marie (Abouzied) Akoury, 72, of Quincy, in Anaheim, Ca., Jan. 28.

Henry B. Carlson, of Quincy, in Brockton, Jan. 30.

Mary Clare Harrington, of Quincy, Jan. 29

Thomas P. McHugh, of West Quincy, Jan. 31.

Margaret L. Powers, 96, formerly of Quincy, in Bourne, Jan. 30.

Bernard Zecker, of Quincy, Jan. 30.

William E. Pitts, of Quincy, in Quincy City Hospital, Jan. 31.

MEMORIAL GIFTS
Luxurious vestments altar books candles stoles sacred vessels etc
All Memorial gifts promptly memorialized without charge.
A. E. GOODHUE CO.
13 - 15 School St., Quincy, 472-3090

Sweeney Brothers
HOME FOR FUNERALS
RICHARD T. SWEENEY, SR.
RICHARD T. SWEENEY, JR.
JEFFREY F. SWEENEY
1 INDEPENDENCE AVENUE • QUINCY, MASS.
472-6344

Hancock Monument Co.
John Ricciuti & Sons Inc.
295 Hancock St., North Quincy
[Opposite No. Quincy High School]
Best Domestic and Imported Granite
Visit Our Large and Complete Display
All Monuments Reasonably Priced
Bronze and Granite Cleaning Estimates on Request.
472-3447
Open Mon. thru Sat. by Appointment on Sundays

Sweeney Funeral Service
DENNIS S. SWEENEY, Director
Non Sectarian

74 ELM ST.
QUINCY
773-2728

326 COPELAND
W. QUINCY
773-2728

Successor to M. Joseph Sweeney
PARKING FACILITIES

Deware Brothers
FUNERAL HOME and CHAPELS

Donald M. Deware
Director

576 Hancock Street, Quincy
Tel: 472-1137
Non-Sectarian
Services rendered to any distance
41 years under same Ownership and Directorship

Children In Play At Squantum Church

The congregation of the First Church of Squantum saw the children of their church in a play Sunday morning on the theme of Peter's deliverance from prison by God.

Acting in the play were Andrew Ogilvie as Peter; Bethany Golden as the angel, David Scott and Michael Stamos as the prison guards; Ruth Adams as Rhoda, the maid; and Blythe Bumpus, Bonnie MacRitchie, Lori Ogilvie, Kim Olson, Krista Olson, Karin Reister, Kristen Reister, Melissa Stamos and Amanda Young as the early Christians.

The play was part of the regular Sunday morning worship service. Rev. Dr. Gene Langevin, pastor, preached on the topic, "Forgetting To Hope".

The Junior Choir sang "Rock-a-My Soul" and "He's Got The Whole World In His Hands" in a piece arranged by Mary Ruth Scott.

The children were accompanied by instrumentalists Karin Reister playing the glockenspiel and Blythe Bumpus playing the xylophone.

The Chancel Choir sang "Oh, Hold Thou Me Up" by Marcello-Wienhorst.

Hymns for the morning included "Joyful, Joyful, We Adore Thee", "All Hail the Power of Jesus' Name", "Give To The Winds Thy Fears", and "Onward, Christian Soldiers".

Greeters for the morning were Carl and Barbara Anderson and their daughter Marsha. The Fellowship Hour was hosted by May Lewis, Eva Martin and Katie Crossman.

The service next Sunday morning will include an observance of the Lord's Supper. It will also be Boy Scout Sunday. The service will begin at 10:15 a.m.

SIX BOY SCOUTS from Troop 32 of St. Mary's Church, West Quincy, recently achieved the rank of star. From left, are scout master George Kanelos, and scouts Jim Carson, Collin Sutton, Mark Glyn, Peter Walsh, Tommy Godfrey; and Rep. Michael Morrissey who spoke to the scouts. Not present for the ceremonies was star recipient Joseph Whooley. As part of the requirements for star rank, scouts participated in community service projects.

(Quincy Sun Photo by Stephen O'Gara)

Catholic Schools Week Opens At Sacred Heart School

Sacred Heart School in North Quincy opened Catholic Schools Week (Jan. 31-Feb. 5) with a special Mass Sunday, at Sacred Heart Church.

The chief celebrant was Rev. Eugene Sullivan, superintendant of schools for the Boston Archdiocese, assisted by Rev. Cornelius Heery, pastor of Sacred Heart, Rev. Charles Higgins, Rev. Thomas DiLorenzo, and John Salenius, deacon.

Music was provided by the Sacred Heart Youth Choir and the Sacred Heart Adult Choir.

Offertory gifts were presented by the PTO officers, Donna Kovalski, president, Barbara Butkuss, vice-president, Cathy Rogers, treasurer, and Sister Mary Romula, principal of the school.

Following the Mass, parents and friends visited the school where the students' work and projects were on display. Refreshments were served in the cafeteria.

Throughout the week classroom and school activities center on the theme of Catholic Schools Week "Good News in Education-Catholic Schools."

306 Quincy Volunteers In Heart Sunday Drive

The American Heart Association announces 306 Quincy residents will participate in the Feb. 14 annual Heart Sunday drive.

The local volunteers will call on friends and neighbors to support the fight against heart disease, the nation's #1 killer.

Heart Sunday volunteers can return their kits to Peter Panazia, Heart Treasurer, at the Bay Bank Norfolk Trust Company, 60 Quincy Shore Dr., Quincy.

Walton Briggs will be receiving kits during regular banking hours before and after Heart Sunday.

The Heart Association volunteers urge local residents to give generously to the Heart Fund when neighbors come to their doors.

Mass For Separated, Divorced At St. John's

St. John's Support Group for the Separated and Divorced will sponsor a Mass in St. John's Church, Quincy, at 8 p.m. Tuesday, Feb. 9.

Fr. Daniel Graham, Assistant Pastor at St. John's will be the celebrant.

Coffee will be served in the rectory hall after Mass.

Wollaston Church of the Nazarene

37 E. Elm Ave., Wollaston
— Services —
Sunday- 11:00 a.m. & 6:00 p.m.
Wednesday- 7:00 p.m.
"Your Community Church"

HIGHLAND MEDICAL ASSOCIATES
Birjinder Singh, M.D.
and
U. Prakash Rau, M.D.
are pleased to announce the association of
Ulhas B. Andalkar, M.D.
for the practice of
Internal Medicine, Nephrology and Hypertension
at
1681 Washington Street
Braintree, Massachusetts
875 Southern Artery
Quincy, Massachusetts
Office Hours:
By Appointment Only
848-6040
Morning, Afternoon, Evening & Saturday Appointment Available

A $10,000 HOSPITAL CLAIM FOR $332 . . .

We hope no one ever gets hurt on your property. But the amount shown above is your total premium to protect a house with a replacement value of $60,000 with Homeowners Insurance in Quincy.

The rates we quote are almost always lower than available elsewhere.

If someone gets injured or some other insured event you'd be covered.

The policy protects against all risks with $100,000 liability and extended theft.

We've told you the price, now let us give you the complete listing of coverage for the money. We're Quincy people, asking to insure your Quincy home.

Richenburg
Philip Richenburg Insurance Agency, Inc.
10 Willard Street — P.O. Box 69
Quincy, MA 02269
471-2700

ROLLING UP HIS SLEEVE to donate blood at a drive held by students from Quincy Vocational Technical School and Quincy High School was Kevin McSweeney.

MARISSA STEWART was among the students from Quincy Vocational Technical School and Quincy High School who recently donated blood at a drive organized by students.

Vo-Tech, QHS Students Donate 57 Pints Of Blood

Students at Quincy Vocational Technical School and Quincy High School recently ran a successful blood drive which produced 57 pints of blood.

The students organized and ran three committees. The Publicity committee hung posters and used the school's public announcement system.

Members of the recruitment committee registered and scheduled donors in classes and the cafeteria using one to one recruitment techniques.

The volunteer committee assisted on the day of the drive with registration, temperature taking and as donor room and canteen aides.

Helpng with the drive were Students: Barbara Binns, Steven Ricci, Marylin Yorston, Kevin McSweeney, Ann Abdallah, Kathy Spadorcia, Jackie Irvine, Debbie Peach, Maryellen Monahan, Sue Murray, Jackie McLaughlan, James Fernandez, Steve Roche, Michelle Abband, Steven Straz, Kevin Prezioso, Thomas Maloney, Helenanne Kelley, Margaret Bain, Andrea Barrett, Jeanine Houle.

Students who donated blood were: J. William Graham, Brian M. Smollett, Jackie McLaughlin, Tom Richards, Irene Perry, Anthony P. Aimola, David Franklin, Steven M. Roche, Shawr Wagner, Joseph S. Crane Barbara Binns, Steven L Canty, David Kiley, Scott Dyer, James Fernandez, Michael Zupkofska, Christopher McCarthy, Mary Carty, Ben Younie, Teri Buccella, Carol Jones, Peter Herrun, Kathleen M. McHugh, Rosann DiPietro, Sharon Ryan, David Donley, Lisa Hallisey, Annette Bishop.

Thomas J. Dwyer, Thomas Hennessy, Marissa Stewart, Steve Ricci, Kevin Prezioso, Thomas Scolaro, Lynne Mare, Lynn Koudelka, David Church, Steven King, Steven Breen, Carla Casey, Janet Volpe, Kevin E. McSweeney, James Kennedy, Susan Sordillo, Thomas M. O'Malley, Theresa Shea, Susan Murray, Richard S. McKay, Paul Calabro, Joseph Palluccio, Barbara Siltanen, Justin Obert, Richard Ash, Stephanie Pineau, Tricia Ilacqua, Sean Houlihan, Linda Phipps, Michelle Craig, Linda Thornhill.

IRA.

The Great Individual Tax Shelter....

from the South Boston Savings Bank.

Anyone with earned income may participate in their own Individual Retirement Account. This includes those already covered by qualified pension and retirement plans. The contributions are deductible from your taxable income and you can reduce your taxable income by as much as $2,000 each year. If you file jointly and your spouse doesn't work you can deposit and deduct up to $2,250. There are no fees of any kind when you open an Individual Retirement Account with the South Boston Savings Bank.

FREE

GOLD PEN AND PENCIL SET

Complete with handsome case to anyone opening up any type of retirement account with the South Boston Savings Bank.

Read this example to determine how much you could accumulate by age 65 with an IRA.

AGE NOW	SINGLE PERSON AT AGE 65	WORKING COUPLE AT AGE 65
25	$2,248,708	$4,497,416
30	1,216,042	2,432,084
35	653,950	1,307,900
40	347,996	695,992
45	181,462	362,924
50	90,815	181,630
55	41,475	82,950
60	14,618	29,236

Based on a single person's $2000 (or a working couple's $4000) annual deposit made on the first of each year at an annual interest rate of 12% compounded daily.

The 12% rate is for illustrative purposes only and is not guaranteed to be available at the time of your investment or its renewal. Actual rates will vary.

Premature withdrawal of the IRA before age 59½ may subject you to substantial tax and interest penalties.

South Boston Savings Bank

"ALWAYS THE LEADER"

MAIN OFFICE
460 West Broadway, So. Boston
Main Bank Room — Monday thru Friday
Saturday 9 a.m. to 1 p.m.
Call 268-2500

NEPONSET CIRCLE OFFICE
740 Gallivan Boulevard
8:30 a.m. to 5:30 p.m. — Monday Tuesday Wednesday & Friday
Thursday — 8:30 a.m. to 7:30 p.m.
Saturday — 8:30 a.m. to 12 Noon

QUINCY OFFICE:
690 Adams Street, Lakin Square
Monday Tuesday Wednesday
Thursday 8:30 a.m. to 5 p.m.
Friday 8:30 a.m. to 7 p.m.
Saturday — 8:30 a.m. to 12 Noon

Secondary School Lunch

Monday, Feb. 8 - Spaghetti w/meat balls, buttered green beans, fresh baked roll, choice of 2 desserts, milk.

Tuesday, Feb. 9 - Fresh baked Pizza w/Mozzarella cheese, french fries or tater tots, choice of 2 desserts, milk.

Wednesday, Feb. 10 - Grilled frankfurt on a frankfurt roll, condiments on the side, french fries or tater tots, choice of 2 desserts, milk.

Thursday, Feb. 11 - Oven baked Bar-B-Que chicken w/candied sweet potatoes, cranberry sauce, fresh baked roll, choice of 2 desserts, milk.

Friday, Feb. 12 - Grilled cheese sandwich w/bag of potato chips, chocolate covered ice cream, milk.

For Home Delivery

Call 471-3100

The Quincy Sun

Carol Lewis Memorial Fund Evening At JFK Library March 12

A "Carol Lewis Memorial Fund Evening" to raise funds for cancer related projects at New England Deaconess Hospital, will be held Friday, March 12, 7 to 10 p.m. at the Kennedy Library, Boston.

The library will provide a J.F.K. film at 7 p.m. and a tour at 7:30 p.m.

Hors d'oeuvres, wine and beer will be served.

Musical entertainment will be provided by Quincy's "Touch of Class".

Mrs. Lewis was a lifelong Quincy resident who died July 16, 1981, at the age of 30 after a 16 year battle with cancer.

The former Carol Russo, she was a graduate of Quincy public schools and had been employed by the New England Telephone Co. in Braintree.

Daughter of the late James A. Russo and Alice (O'Brien) Russo, she was the wife of Kevin Lewis, and mother of Matthew Kevin Lewis.

All funds raised will go directly to New England Deaconess Hospital for the Carol A. Lewis Memorial Fund.

The funds will help defray expenses of patients who are unable to afford treatments, for research and modern equipment.

Committee members include relatives and friends Gail Marshulka, John and Kathy Raymer, Joseph and Marianne McLaughlin, Gail Gulino, George and Nancy McGinn, Kathy Liscombe, John and Karen McLaughlin, James A. and Mary Russo, Jr., Harold and Alice (Russo) Messias, Wilbur B. and Ann M. Lewis, Stephen and Geraldine Lewis, Susan, Joan and David Lewis, Philip and Paula (Russo) McKeever.

Tickets for the fundraiser can be obtained by calling any of the above, or ticket chairman Bill Lewis, 773-9536.

QCH Auxiliary To Hold Heart Tag Day

The annual Heart Tag Day of Quincy City Hospital Women's Auxiliary will be held all day at the hospital Friday, Feb. 12.

All donations will go towards the purchase of cardiac rehabilitation teaching aids and equipment including literature, audiovisual equipment and films, and cardiac chairs for the comfort of patients in the intensive care unit.

Mrs. Carol Herbal is general chairman.

Memorial plaques have been donated in memory of the following: Martin Saccone, Edmund F. Genereau, John Madden, Mortimer M. Harris, Stanley V. Stuart and Edvina Hillstrom.

Heather McLain On Dean's List

Heather McLain, daughter of Mr. and Mrs. Robert McLain of Quincy, has been named to the Dean's list at Emmanuel College, for the first semester, 1981-1982.

Miss McLain is a junior.

Dental Corner by Lee A. Welky D.M.D.

WISDOM TEETH

What troublesome things! Problems with wisdom teeth demonstrate that as mankind has evolved, our jaws have become shorter. The trouble is that our teeth haven't shrunk as quickly, leading to a shortage of space.

Some people have extra long jaws that have room for wisdom teeth. Other people are lucky enough not ever to grow them. However, most of us have wisdom teeth and no good place for them to go. Sometimes they erupt halfway through the gums and stop. Sometimes they remain totally submerged in the jawbone, often tilted at odd angles.

Occasionally these teeth can cause severe infections. Now and then cysts and even tumors may form, and these can be painless for a long time. For this reason, it is a good idea to have your dentist check your wisdom teeth periodically. Often, the wisest thing to do about wisdom teeth is to remove them.

Questions May be sent to . . .
Lee A. Welky D.M.D.
234 Sea Street
Quincy
479-3030

EDIE'S
SWEET SHOPPE
555 HANCOCK ST. WOLLASTON

FREE CANDY MAKING DEMONSTRATIONS EVERY WED. EVE. 7:45

Call for info 471-0114 471-3008

Cake and candy supplies
All occasion cakes made to order

NEW STORE HOURS Tues. thru Sat. 10 A.M. to 5 P.M.

HANCOCK TIRE & APPLIANCE

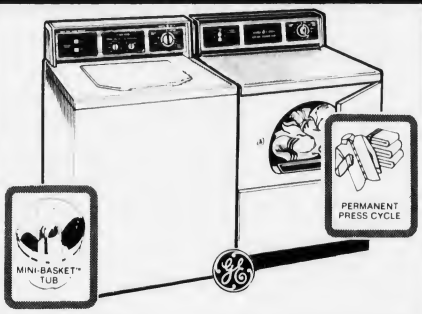

LARGE CAPACITY WASHER
- 5 cycles including permanent press and extra cleaning cycles for heavy soils on modern fabrics
- 4 wash rinse temperature selections
- Variable water levels and energy-saving cold water rinse

INSTANT REBATE $30

HEAVY DUTY COMMERCIAL DYER
- Permanent press and timed regular cycles
- 3 heat options including no-heat fluff
- Porcelain enamel drum

INSTANT REBATE $20

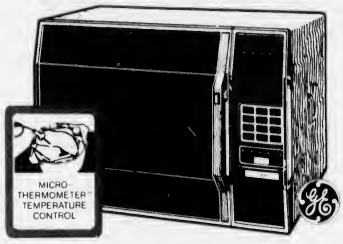

COUNTERTOP MICROWAVE OVEN
- Cooks fast by time or temperature
- Easy-to-use electronic touch controls
- 10 power levels

INSTANT REBATE $40

NO-FROST FOOD SAVER REFRIGERATOR
- 17.2 cu ft with 4.73 cu ft freezer
- Moist 'n Fresh and Cool 'n Fresh storage compartments and sealed snack pack
- Equipped for automatic icemaker (optional—extra cost)

INSTANT REBATE $30

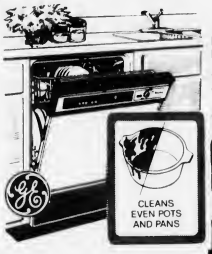

POTSCRUBBER® DISHWASHER
- 8 cycle sound insulated
- Potscrubber cycle removes even baked-on soils
- Energy Saver drying option

INSTANT REBATE $30

30" ELECTRIC RANGE
- Exclusive P-7® self-cleaning oven
- Automatic oven timer clock and minute timer
- Two 6" and two 8" plug-in Calrod® surface heating units

INSTANT REBATE $30

GE. We bring good things to life.

APPLIANCE REPAIR
ALL MAKES - FAST SERVICE
Dishwashers - Ranges - Disposals - Refrigerators
Ovens - Washers - Dryers - Air Conditioning
$5 DISCOUNT OFF SERVICE CALLS
WITH THIS COUPON.
472-1710
$5.00 OFF HANCOCK TIRE & APPLIANCE

Joe Palumbo's
HANCOCK TIRE & APPLIANCE
115 FRANKLIN ST. SO. QUINCY 472-1710

Welcome To Our New N

The sponsors listed below are all within walking di

You are invited to get acquainted, browse and shop wit

ART SUPPLIES FRAMES

Framers' Workshop
1356 Hancock Street,472-0995

Frantic Framers - Art Supplies
1592 Hancock Street,479-4352

AUTO PARTS

Johnson Motor Parts
65 School St.,479-1155

BANKS

BayBank Norfolk Trust
1381 Hancock St.,479-5200

Granite Co-Operative Bank
100 Granite St., 471-3900

Hancock Bank
1495 Hancock St.,773-0500

Old Colony Bank
1449 Hancock St.,472-4500

Quincy Cooperative Bank
1259 Hancock St.,479-6600

Quincy Savings Bank
1200 Hancock St., 471-3500

South Shore Bank
1400 Hancock St.,472-1000

BICYCLES

Bicycle Revival
148 Parkingway,773-1483

BOOKS

A Book Haven
1552 Hancock St.,472-1058

CAR DEALERS CAR RENTAL

Budget Rent-A-Car
1144 Hancock St.,471-6620

South Shore Buick
50 Adams St.,770-3300

CARDS & GIFTS

Barkers
1459 Hancock St.,472-2122

CLEANERS

Dependable Cleaners
27 Adams St.,479-2400

CLOTHING STORES/ MEN-WOMEN-CHILDREN

Eileen's Special Sizes
1464 Hancock Street,479-7870

Heavenly Rounds

Western Wear
1659 Hancock St.,472-3092

Lerner Shops
1535 Hancock St.,773-6920

Norman's Army & Navy Store
9 Revere Rd., 479-8007

Sawyers Campus Shop

Men & Boys Wear
1508 Hancock St.,471-1616

South Shore Army & Navy Store
1617 Hancock St.,471-3780

Tempo Fashions
108 Parkingway,471-8084

CURTAINS-DRAPES FABRICS-UPHOLSTERERS

Beacon Fabrics
1568 Hancock St.,479-8755

Ryder's of Quincy
1487 Hancock St.,773-1888

DEPARTMENT STORES

Friendly Family Centers
1453 Hancock St., 472-9630

Remick's of Quincy
1517 Hancock St.,773-8000

Woolworth
1543 Hancock St.,471-5600

FORMAL WEAR

Bernie's Formal Shop
1586 Hancock St.,773-7213

FURNITURE

Casual Concepts
1627 Hancock St.,472-6003

Kincaides
1609 Hancock St.,773-2345

Quincy Furniture Co.
1604 Hancock St.,479-1715

Tags Furniture
1486 Hancock St.,471-6180

HEAL

Good Health Na
1639 Hancock St.,

Nautilus Fitness
102 Parkingway,4

The Diet Center
1245 Hancock St.

INCOME

The Tax Clinic
1566 Hancock St.,

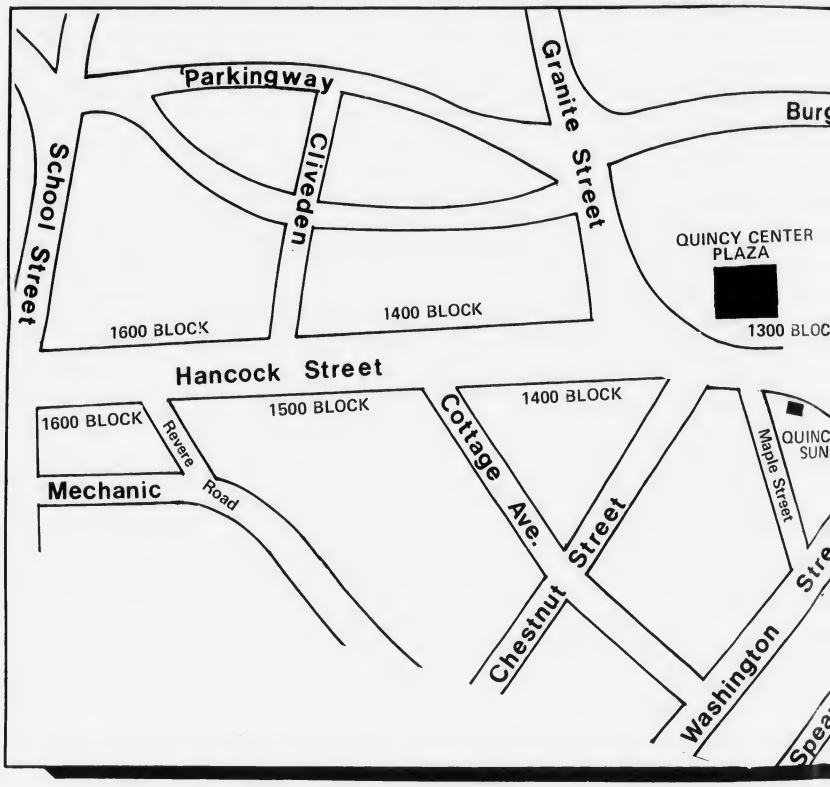

ENERGY

The Yankee Energy Saver
13 School St., 471-2277

FLORISTS

Clifford's Flower Shop
1229 Hancock St., 773-7043

Clifford-Patterson
1429 Hancock St., 479-0392

Creative Flowers

Cards & Gifts
12 Cottage Ave., 472-4719

Roy's Flowers, Inc.
94 Washington St., 472-1900

HAIR STYLISTS/ MEN AND WOMEN

Anthony's
1647 Hancock Street,773-4334

John Dellaria Salons
1459 Hancock St.,471-7927

Gino's Mens Hair Styling
6 Granite St.,479-9866

Hairplace One & Two
1-3 Maple Street, 472-1060

Marvel
5 Cottage Ave., 472-9681

Michal's Hairstyling Salon
6 Granite St.,479-9866

South Shore Barber

Unisex Hair Salon
1635 Hancock St.,471-6619

INSURA

Burgin Platner &
1357 Hancock St

Hurley Ins. Age
1245 Hancock St.,

JEWEL

Estes The Jewel
12 Chestnut St.,4

Harts Jewelers
1422 Hancock St.

Phase II - Discou
1361 Hancock St.

George Stone Je
1468 Hancock St.

eighbors At Stop & Shop

stance of your new home in Quincy Center Plaza.
n these fine merchants in historic downtown Quincy.

TH

tural Foods
773-4925

of Quincy
72-8375

, Suite 31 770-3442

TAX

479-7777

KEYS-LOCKS

Commercial Lock & Safe
1342 Hancock St.,471-6812

LIGHTING FIXTURES ELECTRICAL SUPPLIES

Granite City Electric Supply Company
19 Quincy Ave.,472-6500

MODEL TRAINS

The Train Store
1608 Hancock St.,472-9899

NEWSPAPERS - PRINTING

The Quincy Sun Publishing Co.
1372 Hancock St., 471-3100

NEWSPAPERS - TOBACCO

Hancock Tobacco
1500 Hancock St.,479-2320

PHOTOGRAPHERS

Blackwell Studios
1350 Hancock St.,472-6845

Miller Studio
17 Foster Street, 472-2330

REAL ESTATE

Century 21-Tullish & Clancy
15 Foster St.,773-7300

RECORDS-TAPES LUGGAGE -GUITARS

Jason's Luggage & Music Shop
1514 Hancock St.,773-2089

RESTAURANTS

Baskin-Robbins
1434 Hancock St.,479-9564

Blazing Salads
1360 Hancock St.,472-8528

California Restaurant
79 Parkingway,773-3400

Colonial 1600 Restaurant
1600 Hancock St.,472-4006

Gina's Sandwich Shop
1246 Hancock St.,471-9455

Luke's Lounge
51-57 Granite St.

Napoli Pizzeria
1570 Hancock St.,471-7222

Patriot Lunch
1348 Hancock St.,472-9263

Pilgrim Restaurant
1472 Hancock St.,773-5356

Quincy Oyster House
1657 Hancock St.,770-2592

SERVICE STATION

Hospital Hill Service
65 Granite Street, 472-9372

SHOE STORES

Edson Shoes
1440 Hancock St.,472-9840

Thom McAn Shoes
1437 Hancock Street,770-3539

Miller Shoes
1546 Hancock St.,472-2794

The Shoe Trap
1474 A Hancock St.,471-1729

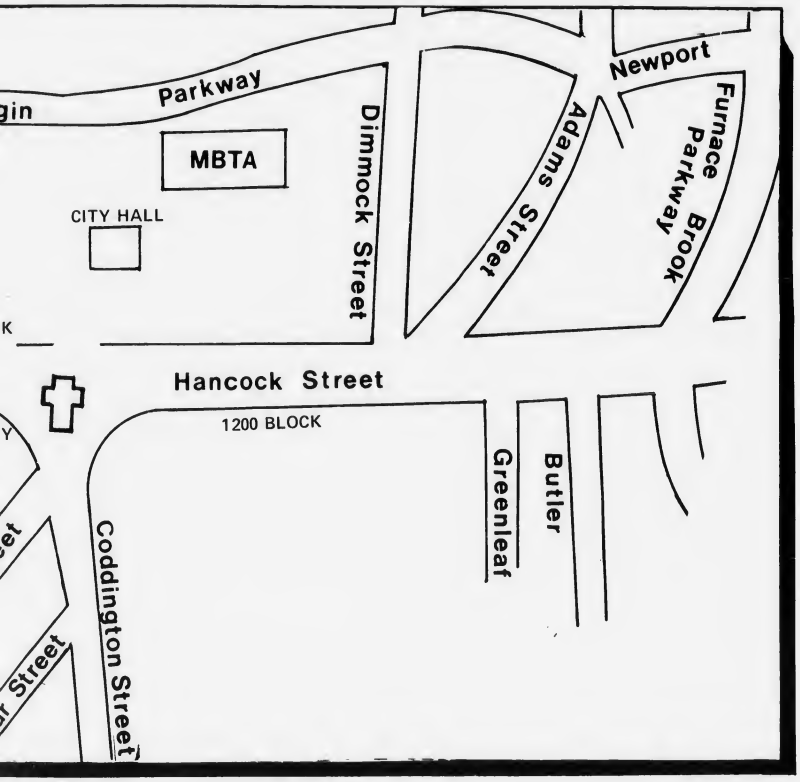

NCE

& Co.
.,472-3000

ncy, Inc.
773-3345

LRY

er
72-8940

.773-2170

unt Jewelry
.472-6618

ewelers Inc.
.773-8769

LIQUORS

Capitol Liquors, Inc.
150 Parkingway,479-9300

Morton Liquor Store
120 Granite St., 479-4334

Presidential Pub
29 Temple Street, 479-2104

The High Rise
8-10 Maple Street, 471-2804

MATTRESSES

Siesta Sleep Shop
30 School St., 479-5119

Tags Furniture
1486 Hancock St., 471-6180

OFFICE SUPPLIES & FURNITURE

Barkers
1459 Hancock St.,472-2122

PHARMACIES

Sher Drug
33 Washington St.,472-5800

McGilvray Drug
Quincy Ctr. MBTA Sta. 472-1188

PHOTO EQUIPMENT AND SUPPLIES

Concept Camera, Inc.
1358 Hancock St.,472-5006

TRAVEL AGENCIES

Colpitts Travel Center of Quincy
1550 Hancock St.,472-0051

Quinwell Travel Service, Inc.
1424 Hancock St.,471-8900

TV & APPLIANCES

Standard TV & Appl.
1554 Hancock St.,472-7487

TYPEWRITERS

Quincy Typewriter Services
5 Maple St.,472-3656

Jane Vallier On Dean's List

Jane Vallier, daughter of Ann Vallier of Quincy, has been named to the Dean's list at Emmanuel College, Boston, for the first semester, 1981-1982.

Miss Vallier is a junior.

PRE-SPRING SPECIAL

PERM

Reg. $50.00
NOW
$27.50
complete
Includes: haircut, Shampoo, Styling or blow dry for Men & Women

10 Stylists to serve you

Anthony's
HAIRSTYLING
where every hair counts
1647 HANCOCK ST.
QUINCY
773-4334 472-9123

Library To Begin New Overdue, Fine, Systems

By NANCY McLAUGHLIN

If you have overdue books or materials from the Thomas Crane Public Library that you keep forgetting to return, you'd do well to put that task at the top of your "things to do" list.

Beginning this week, the library is instituting a new system of recording overdue books, as well as a new fine structure.

The system is aimed at reducing the number of overdue books, which according to chief of circulation Rita Seegraber amounts to half the library's books at any one time.

In addition, the library loses about 1,800 books annually, which costs the library about $22,500 at a conservative estimate, she says.

According to Miss Seegraber, the system will be operated in a similar manner as when customers make a master charge purchase and the clerk first checks a delinquent list.

Those listed in the library's booklet will not be allowed to check out books until overdue fines are paid and the books returned.

Miss Seegraber and another library employee will compile the list at first. Those with overdue books of a month or more will be placed on the list.

Later this year, a mini computer funded by the state will take over the chore.

Under the old system, those with overdue books would only be detected when they re-registered for library cards, says Miss Seegraber.

She added that the new system is based on that of the Hingham Public Library which has had a 70 per cent success rate.

According to Miss Seegraber, the new fine system will be on a weekly, rather than, daily accumulation.

There will be no fine the first week a book is overdue, she says.

After that, the schedule will be first to second week overdue children 25 cents, adults 25 cents, per item, two to seven weeks, children 50 cents, adults, $1.50 over seven weeks, children $2, adults, $3.

Miss Seegraber said that certified letters will be sent to those with material overdue six months.

"That's usually pretty effective," says Miss Seegraber, "about half the people bring back the books."

"If they don't respond, then we have to take them to court."

Miss Seegraber said that signs will inform library patrons of the new system, and those applying for library cards will be given a flyer containing the information.

"I'm very optimistic," says Miss Seegraber, "we're geared and ready."

"We just want people to have a fairly good chance of finding what they want on the shelf."

JJ's Jewelry & Gift Shop
393 Hancock St.
No. Quincy 328-4610
OPEN 6 DAYS 10-5:30

For Your Special Valentine

Beauty Care Products for Men & Women $5.95 and under

Calibri Lighters
For men & women
$15.95 and up

18" 14K Gold Serpentine Chain $18.95

7" 14K Gold Serpentine Bracelet $9.50

We carry a complete line of Village Bath Products. They make Nice Gifts!

Low Interest Bond Requests Sent To Finance Committee

The City Council Monday referred four requests for low interest industrial revenue bonds for private construction projects in the city to the Finance Committee.

Mayor Francis McCauley submitted the four requests with the recommendations of the Quincy Industrial Development and Financing Authority to the Council for approval.

The low interest revenue bonds would be used for the following projects.

- George Prescott Publishing Co., 14 Temple St., publishers of the Patriot Ledger, $750,000 for improvements to existing buildings including interior renovations.
- David A. Jacobs and Michael I. Cohen, Trustees, 100 Quincy Shore Drive, $900,000 for resurfacing a parking lot and relacing and renovating the building.
- Dickinson Advertising Co., 542 East Squantum St., $550,000 for building remodeling, renovation and rehabilitation.
- 200 Newport Realty Trust, $10,000,000 for the construction of a building on the air rights over the North Quincy MBTA parking lot.

JWV Post To Honor 3 Local H.S. Students

Three Quincy students will be among those honored at the annual "Classmates Today, Neighbors Tomorrow" breakfast to be held Sunday, Feb. 14, by the Quincy Jewish War Veterans Post.

The event will begin at 9:00 a.m. at Beth Israel Synagogue, 44 Crafton St., Quincy Point.

The local students are Karen M. Walsh of Quincy High School, Caryn Smith of North Quincy High School, and Joseph Mazzarella of Quincy Vocational Technical School.

The students were chosen by their classmates as best exemplifying brotherhood in their daily activities.

Local officials, leaders in veteran's organizations, and post officers will present citations to the student honorees.

Other students to be honored are Jeffrey Mich of Weymouth South, Robin Jean Ruscella of Weymouth North and Cindy Kalish of Hull High School.

Committee members are David Freedman, chairman, past commanders Irving Isaacson, Dave Minkofsky, Benjamin Rudner and Ralph Paull, commander Jason Stone and Julius Brooks.

Nourse Speaks At QCA Meeting

John C. Nourse, director of tourism and development for Norfolk County, was scheduled to speak yesterday (Wednesday) at 8 p.m. at a meeting of the Quincy Citizens Association in the Montclair Men's Club.

Nourse was to speak on the future of the Norfolk Recreational Facility, which faces a non-binding countywide referendum on the November ballot to determine whether or not the property should be sold for development.

Stress Topic For Secretaries

The South Shore Chapter of the Professional Secretaries International will hold its monthly meeting Tuesday, Feb. 9, at the Hollow Restaurant, 816 Adams St., Quincy.

There will be a social hour beginning at 5:30 p.m. followed by dinner at 6:30 p.m.

Rev. Robert K. Towner, MSW, counselor for the Family Counseling and Guidance Center, Boston, will give a talk on "Stress & the Burnout of the Professional Secretary."

Reservations may be made by calling Mary Jo Kilmain at 282-5860 days or Grace Connolly, membership chairman, evenings 773-0758.

Tax Topic For Retired Federal Employees

Quincy Chapter 430 of the National Association of Retired Federal Employees will meet Monday, Feb. 8, at 2 p.m. at the John F. Kennedy Health Center, 1120 Hancock St., Quincy Center.

Edward Corea will discuss the new changes in the federal income tax law.

TEACHERS' CORNER

Share The Challenge And The Fun Of Education

Sponsored by the Quincy Education Association

Watching children learn and grow is one of the most fascinating and fulfilling parts of being a parent — or a teacher.

From their earliest years, children lace the world with thousands of unanswered questions. We, as parents and teachers, help them learn about their changing world and, in the process, we learn a lot about our children.

Each child develops special interests and talents which we can encourage at school and at home. The suggestions which follow are ones to help parents, relatives or friends of the family take an active part in a child's education. Watching them learn is half the fun. Helping them learn brings them closer to themselves, to their world and to those who help.

Social Studies: Try to answer questions when your child is young and, when older, how to find the answers. Discuss current events, encourage the reading of newspapers and periodicals and the watching of local and national news telecasts.

Mathematics: Let your child explain the math papers brought home from school, and take time to help with correction and understanding of mistakes.

Reading: If at any age your child seems "turned off" by reading, don't make an issue of it. Casually leave around books, magazines, articles on whatever your child's current interest are.

Science: Consider giving as gifts a subscription to a scientific magazine, a general science kit, an ant farm, binoculars, an aquarium or terrarium, a chemistry set, a telescope. Better still, help your child work on a project.

As your child's teachers we look forward to sharing a partnership in the educational growth of your child. Feel free to visit with us. Call or write to us at school or at our office, Quincy Education Association, 590 Hancock Street, Quincy, Mass. 02170. Telepone number: 479-2283. Call or write to us for our brochure on "52 Ways To Help Your Child Learn."

Cut Along Dotted Line For Mailing

DEFENDER OF WOMEN!

Protects Women from Thugs, Attackers, Rapists, Prowlers, etc.

Kristees DEFENDER OF WOMEN is a rugged, durable spray that renders assailant helpless in an instant. May be carried concealed in the palm of the hand. Simply point "Defender of Women" at your assailant—press top and he'll run screaming. Temporarily makes attackers helpless when sprayed in face. Also leaves identifying dye for police identification. Irritates Eyes, Nose & Skin of culprit. NOT TEAR GAS. It is a liquid aerosol spray that is perfect defense for ladies. No woman should be without this protection. Perfect defense for night workers, men as well as women. May be used many times. Pays for itself in peace of mind alone.

Kristees Defender of Women—$7.98

ORDER BLANK

Date .....

THE STEMATT CO. 86 HAMILTON ST.
(HAMILTON BLDG.) BOSTON, MASS.
02170

How Many	Cat. No.	NAME OF PRODUCT	Retail	Retail Price

Ole C.O.D.
Mass. S. Tax 5%
Total Amount $ _____
Amt. Enclosed $ _____

Name _____
Address _____ Apt. No. _____
City _____ State _____ Zip Code _____

Add 10% For Postage and Remit in Full
Wash., Ore., Calif. 15%

Capt. Stratton To Command Newport Navy Prep School

Quincy-born Capt. Richard A. Stratton, who spent several years in a North Vietnamese prison camp, has been named director of the Naval Academy Preparatory School at Newport, R.I.

A graduate of Georgetown University, he enlisted as a Naval Aviation Cadet and was commissioned an ensign under the Aviation Officer Candidate Program, in 1955.

Capt. Stratton also received a master of arts degree in international relations from Stanford University and is certified as an instructor in the California Community College System.

Assignments have included flight instructor, Beeville, Tex., aboard the carrier USS Ranger; aide and executive assistant to the Deputy Director, Joint Strategic Target Planning Staff, Strategic Air Command Headquarters, Omaha, Neb.

Aboard the carrier USS Ticonderoga, and executive officer of the Naval Plant Representative Office, Strategic Systems Project Office, Lockheed Missiles and Space Company, Sunnyvale, Calif.

Other assignments have included commanding officer, Navy Recruiting District, New York; command of Navy Recruiting Area Five, Great Lakes, and deputy for operations at the U.S. Naval Academy.

Capt. Stratton's awards include the Silver Star; the Legion of Merit; Meritorious Service Medal; the Air Medal; the Bronze Star; the Navy Commendation Medal; the Purple Heart; the American Legion Medal of Valor; the Daughters of the American Revolution Medal of Honor, and the Veterans of Foreign Wars Cross of Malta.

He is the son of Mary L. Stratton of Quincy. He is married to the former Alice Marie Robertson of Grosse Point Farms, Mich. They have three sons: Pat 20, Mike 18, and Charlie 16, and reside at the Naval Education and Training Center, Newport.

CAPT. RICHARD STRATTON

Eugene Roundtree To Receive NCCJ Neighborhood Award

Eugene V. Roundtree, president of All-Stainless, Inc. of Hingham, will receive the Neighborhood Award of the National Conference of Christians and Jews at a luncheon Feb. 17, at John Hancock Hall, Boston.

The award was announced by John R. Herbert, of Quincy, president of the South Shore NCCJ Chapter.

Herbert said the award recognizes Roundtree's volunteer leadership and participation in many community activities on the South Shore.

Also at the luncheon, Pioneer Awards will be presented to Mrs. Dorothy L. Benner, retired principal of the Dyer Elementary School, Whitman, and Rev. Robert W. Bullock of Our Lady of Sorrow Church, Sharon, for their positive contributions to intergroup activities.

For more information and luncheon reservations, call 523-7510.

City Wide Parents' Council To Meet At Central Jr.

The Quincy City-Wide Parents' Council will hold its monthly meeting Monday, Feb. 8, at 7:30 p.m. in the Media Center of Central Junior High School.

Representatives will be asked to present a school concept which the parents in each school will believe will provide the best education for students in the Quincy Public Schools.

Elementary School Lunch

Monday, Feb. 8 - Fruit juice, real zesty Italian pizza w/mozzarella cheese topping, box of raisins, milk.

Tuesday, Feb. 9 - No Lunch.

Wednesday, Feb. 10 - Kentucky style fried chicken, buttered corn, cranberry sauce, dinner roll, pears, milk.

Thursday, Feb. 11 - Make your own meat ball submarine sandwich w/spanish rice, spice cake w/raisins, milk.

Friday, Feb. 12 - Fruit juice, real zesty Italian pizza w/mozzarella cheese topping, box of raisins, milk.

IN TUNE WITH BALLOONS

BALLOONS FOR ALL OCCASIONS

- BIRTHDAYS
- ANNIVERSARIES
- GET WELL
- BIRTHS
- CHRISTENINGS

Baskets, Bouquets and Favors Delivered in Tuxedo or Clown Suit

Telephone: 848-5968 479-1310

wey-bank for I.R.A. ★ wey-bank for I.R.A. ★ wey-bank for I.R.A.

WEYMOUTH SAVINGS BANK

YOUR INVESTMENT BANKER

Repurchase Agreements

14.00% 30 days on 5000 minimum deposit

14.00% 60 days on 5000 minimum deposit

14.00% 89 days on 5000 minimum deposit

Rate as of February 2, 1982 - Subject to daily change

HIGH RATE ● GUARANTEED RETURN ● FULLY SECURED

The Repurchase Agreement is not a savings account or deposit and therefore is not insured by the Deposit Insurance Fund of Massachusetts. However, it is secured by United States Treasury or Agency securities in our portfolio.

*Annual Percentage Rate. Weymouth Savings Bank reserves the right to modify or terminate this ofer at anytime. Redemptions prior to maturity are not allowed. Interest will not be paid beyond the maturity date of the agreement. Interest is calculated on a 365 day year, is payable to maturity and is not compounded. Individuals investing in Repurchase Agreements should consult their tax advisor.

14.096% 6 Month Term Certificates

$10,000 minimum deposit Available Feb. 2 - Feb. 8

Federal regulations prohibit compounding interest. Withdrawal of principal not permitted prior to maturity

OFFER SUBJECT TO WITHDRAWAL WITHOUT NOTICE — ALL DEPOSITS INSURED IN FULL.

TAX SAVING CERTIFICATES

ALL SAVERS CERTIFICATES up to - $2000.

TAX FREE INTEREST

10.76% current rate

Federal regulations require substantial penalty and loss of tax-exemption for early principal withdrawal from Tax Savers Certificates.

I.R.A. MILLIONAIRE PLAN

REDUCE YOUR TAXES

With our Individual Retirement Accounts that offer High Money Market Rates in both Fixed or Variable Rate I.R.A.'s

Let us help you retire a MILLIONAIRE

CALL TODAY FOR INFORMATION

383 Bridge St., No. Weymouth
47 Washington St., Weymouth Landing
295 Washington St., Weymouth
372 Quincy Ave., East Braintree

337-2700

WEY-BANK WEYMOUTH SAVINGS BANK

Boston Lawyer Labor Negotiator

(Cont'd from Page 1)

on the approach to city government."

Grunebaum said he has been handling labor relations for some six years. He's one of four members of the firm who do labor law exclusively. Senior partner Allan Tepper has been doing it for more than 40 years.

"I represent no unions and no individual employees, just management clients," said Grunebaum. "We get requests from unions but I feel we can't sit on both sides of the table and give honest advice."

He said one of his first tasks will be to review the city's labor relations cases now in the courts and recommend to McCauley whether they be continued or abandoned as wrong in the first place.

He said there are six or seven such cases, some of them quite complex, but he said he could not estimate how much money in back pay is involved.

"We are going to see that we don't have these recurring problems again," said McCauley.

Grunebaum is a graduate of Boston University with a degree in government and the BU Law School. He obtained an advanced degree in labor law from the New York University School of Law.

He began practicing in 1972 with Barron and Stadfeld of Boston, served four years as deputy chief counsel for the State Labor Relations Commission and joined Snyder, Tepper and Comen in 1980.

He wrote the chapters on labor law for Volumes 23 and 24 of the Boston College Law Review's "Annual Survey of Massachusetts Law."

He and his wife, Linda, have two daughters, Lisa, a third grader, and Jennifer, who is in kindergarten.

Dog Pound Home Rule Wins Council Approval

(Cont'd from Page 1)

the use of pets as laboratory animals and human abuse.

"Opponents of the law may argue that the direction and performance of medical research should not be regulated by laymen. I certainly would not argue with this. The point is that I do not believe this law interferes or inhibits academic freedom but should be tried on its own level as a step toward the humane treatment of animals. I therefore support the repeal of the dog pound seizure law as do various colleagues I have spoken to."

Dr. Schwartz is Associate Professor of Radiology, Tufts Medical School, Pediatric radiologist at Boston Floating Hospital, and Director of Orthopedic Radiology at Tufts New England Medical Center.

Questioned by The Quincy Sun about his position on this highly controversial issue, Dr. Schwartz said he was against pets being used for medical experiementation and that he could not understand why Harvard Medical School, which is highly endowed with gifts amounting to millions of dollars, would seek to purchase dogs from the Quincy Pound for $3 per dog.

"The true issue is economics," he said, "whether Harvard will pay Quincy $3 each for its dogs or $20 to some other source."

He indicated that there is a great deal of pressure placed on medical scientists doing medical research to come up with some quick results. He claimed that some research is done to further the interest of individual rather than scientific advancement.

Dr. Schwartz made a strong plea for placing some kinds of restrictions on animal experimentation similar to those controls placed by hospitals on experiments done on humans in hospitals. Each hospital sets up a committee to oversee and review the progress of such experiments.

He said the pressure on researchers for national recognition has resulted in some false reports being issued.

Councillor James Sheets was the sponsor of the home rule petition.

Councillor Leo Kelly expressed the hope that some organization would now come forward, a Friends of the Quincy Dog Pound type, to push for needed improvements at the Quincy dog pound.

If The Walls Come Tumbling Down

By ROBERT B. ABRAHAM

Twice within a few days this month, many New Englanders experienced the relatively minor effects of what could have been a major destructive earthquake.

Earthquakes do not seem to concern us New Englanders, as it's been since 1755 when an earthquake measuring VIII on the Mercalli Intensity Scale caused walls and chimneys to tumble down in Boston.

There have been several minor earthquakes in New England in the 20th century causing very little or no damage, nor serious injuries.

Perhaps we have been lucky, as the National Earthquake Information Center at Boulder, Colo. has categorized the area from Kittery, Me. to Provincetown where major destructive earthquakes may occur. With this information at hand, we should all be wary of this potential destructive force, and have some ideas of how we could protect our lives and property. As there are not means available to adequately predict these phenomenons with certainty, like we do with an advance storm warning, our property is quite vulnerable to severe or total damage.

Also, what many of us fail to realize is that most insurance policies do not provide coverage for damage caused by earthquakes.

As one of several Independent Insurance Agents in the area, our responsibility is to point out potential risks clients are exposed to, and offer ways to best protect against these risks.

At this time, I want to emphasize that Earthquake Insurance can simply be added to one's Homeowners Insurance Policy at a cost of 60 cents to 65 cents per $1,000 of coverage.

We all protect our investment in our homes by insuring them against fire (a peril we can often take steps to prevent and reduce our losses against), so wouldn't it make sense to protect ourselves against something potentially as devastating, yet almost impossible to prevent?

[Mr. Abraham is a member of the Hurley Insurance Agency, Quincy]

'Incompetency' Charge Concerns McParland

(Cont'd from Page 3)

talking."

William B. Golden is McCauley's city solicitor.

McParland said he is afraid that city employees may be hurt by his dismissal.

"I always had good relations with the city employees, in spite of the dispute between one union and Mayor Tobin," he said.

"There are a lot of darned good city employees. I enjoyed working with them. They work under unbelievable conditions for low pay and they're not appreciated. Well, I appreciate them."

McParland noted that he was fired five years ago by then-Mayor Joseph J. LaRaia and he appealed and was ordered reinstated with back pay and allowances.

"I felt the same result would have happened this time if I chose to appeal," he said.

"But I felt it would not be fair to my wife and children to put them through the same thing all over again, the publicity and things like that.

"At no time did I feel that I had ever done anything wrong in my 10 years of service to the city."

Tsongas To Speak At Chamber Breakfast

Sen. Paul E. Tsongas will be the speaker Friday, Feb. 19, at a 7:44 a.m. breakfast meeting of the South Shore Chamber of Commerce at the Lantana in Randolph.

Tsongas will discuss President Reagan's recent State of the Union message and other events in Washington, where he serves on the Senate Energy, Foreign Relations and Small Business Committees.

Council Approves 2 New Cemetery Dept. Trucks

The City Council Monday approved an appropriation order of $27,800 for the purchase of two one-ton trucks for various uses at the three active and four historic Quincy cemeteries.

The order submitted by Mayor Francis X. McCauley was approved unanimously by the council.

Cemetery Dept. Acting Supt. J. Vincent Symth told the council that the two new trucks were necessary because the cost of keeping the present trucks in repairs was prohibitive.

Kitchen Receives Council Citation

The Council presented Michael Kitchen, outgoing director of Quincy City Hospital, with a citation for outstanding service during his period of employment.

Kitchen expressed his appreciation for the citation and introduced new Director James E. Lowenhagen whose appointment became effective last Monday.

Industrial Development Reappointments

Mayor Francis X. McCauley submitted the names of Vito A. Berresi and George Montilio for reappointment to the Quincy Industrial Development and Financing Authority.

The Council, upon recommendation of Councilors Stephen McGrath and Joanne Condon, referred the proposed reappointments Monday night to the Finance Committee.

QHS Guidance Hours

The Guidance Staff of Quincy High School will hold evening office hours on Monday, Feb. 8, from 6 to 9 p.m. for students, parents, and members of the community.

Appointments are suggested and may be made by calling 786-8757.

The Problem Solver

JANE CANNISTRARO
DECORATING CONSULTANT

Q. MY SON'S BEDROOM HAS PALE BLUE WALLS AND A BRIGHT, ROYAL BLUE CARPET. CAN YOU SUGGEST COLORS FOR DRAPERIES, BEDSPREAD, AND ACCESSORIES?

A. Blue is a great color for your son's room but unless handled correctly can be cold. I would suggest accessories in apple green and perhaps a green and blue plaid bedspread with matching draperies. Drop in or call for a free consultation.

HANCOCK PAINT WALLPAPER AND RUG CENTERS
QUINCY 714 ADAMS ST
TEL: 773-4946

Russell Edward's
Hairplace One & Two
cor. Hancock & Chestnut & Maple Sts.
1-3 Maple St., Quincy 472-1060
OPEN Thursday Evenings
Manicure $5.00
Pedicure $12.50
For Men & Women
What does a pedicure consist of?
Soak & remove dry skin
Trim nails
Foot massage & relaxation
master charge
VISA

Taxes Prepared George Colarusso
Is reporting your income and deductions of past years your only consideration in the preparation of Federal and State forms before the April 15th deadline? With the inactment of The Economic Recovery Tax Act of 1981 (Reagonomics) There is something for everyone, but only, if you are aware! Also, your personal tax structure may change during the year, so there is a need for continuous tax planning.
For year round service whether for individual or small business, CALL . . .
472-0898 472-7528 17 BOWER RD.
Quincy (Near Newcomb Sq.)

Save Gas and Money ... shop locally.

NEWSCARRIERS WANTED
Here's a chance to earn extra money by building a Quincy Sun home delivery route.
Telephone: 471-3100

North In Thick Of Title Chase

The North Quincy boys' basketball team remained in the thick of the Suburban League title chase last week and Tuesday faced one of its toughest tests of the season when it played at Waltham, a team that beat the Raiders by 20 points earlier.

Ed Miller's North Team plays at Quincy Friday night at 8 and Tuesday will host another of the league's top teams, Brookline, at 7 p.m.

The Raiders improved their league record to 8-3 and overall mark to 10-4 last Friday with an easy 60-34 victory over Newton North.

Chip Bunker, their 6-foot-10 center, had 12 points, nine rebounds and two blocked shots in a little more than a half of action.

Wes Paul and Dan Marsters had 10 points apiece and Bill Gray had a good game off the bench with eight points and five rebounds. The Raiders' tough defense forced Newton into many turnovers and North took an early lead and never looked back.

Earlier in the week North handed South Boston its second loss in 12 games, 61-57, in a non-league game.

The Raiders raced out to a 21-9 lead in the first period but South Boston cut the margin to 34-31 at halftime. North outscored the visitors, 17-12, in the third period and then hung on until the end.

Bob Flynn paced North with 14 points, Bunker had 12 points and 10 rebounds and Marsters and Jim Kelly had 12 points each.

South Boston's top scorer, Eddie Bryant, paced his team with 21 points.

"We have some tough games left and will have to hustle all the way if we hope to make the tournament again," Miller said. "Brookline is in first place and Waltham is in second place. Also, Brockton and Quincy will be tough to beat."

--TOM SULLIVAN

QUINCY'S Mary Ellen Riordan (22) and Connie Richer (2) are two of the top players this season for the undefeated Providence College women's hockey team. Mary Ellen is a product of the Quincy Youth Hockey Association.

Undefeated In 11 Games

Riordan Providence Women's Hockey Spark

Mary Ellen Riordan of Quincy, a product of Quincy Youth Hockey Association, is a senior co-captain of the Providence College women's hockey team which is undefeated with a 11-0 record.

Mary Ellen, who was voted the team's MVP in her freshman and sophomore years, last season was the Lady Friars' third leading scorer with 46 points (23 goals and 23 assists).

She played a prominent role in the team's victory over New Hampshire earlier this year which ended a 74-game win streak by New Hampshire.

This winter Riordan has scored 12 points on seven goals and five assists and is fifth in scoring. She is second on the career charts with 182 points - eight points shy of taking the lead from former PC star Kathy Linehan.

Riordan also holds the record for most points in a season, 65 during the 1978-79 season.

"Mary Ellen is a very solid player, who can play both offense and defense," said Coach John Marchetti.

Last year, in their seventh year of varsity competition, the Providence women continued their winning tradition and had another 20-win season (20-5). Under first year coach Marchetti, a Providence College graduate, starring in hockey there, the Lady Friars won two tournaments, the Northeastern Christmas Tournament, and the Concordia Invitational in Montreal, and qualified for the second year in a row for the Eastern AIAW Regionals. They outscored their opposition, 144-40.

Two years ago the Providence women hosted the first-ever Eastern AIAW Regionals and finished second to New Hampshire. Last season they again finished second to the undefeated New Hampshire team.

"This year we are hoping to be the No. 1 team in the East and possibly No. 1 in the country," said Marchetti. "The win over New Hampshire was one of our biggest ever."

Providence will return to Montreal to defend its title in the Concordia Invitational, recently won the Cornell Invitational and will play in the Princeton Invitational.

Sports

Frustration Shadows Presidents

This has been a season Quincy basketball coach Joe Amorosino would just as soon forget.

The veteran coach hadn't had his full team available until two weeks ago when everyone was finally ready and the Presidents came up with an impressive win over Newton North.

Then, in a loss to Cambridge Rindge and Latin, Quincy's Peter Papile, the top scorer in the Suburban League, suffered a knee injury and was unable to play in last Friday's big game with league runnerup Waltham.

Waltham, battling Brookline, North Quincy and Cambridge for the league crown, came out flying and outclassed the Presidents, 70-41, dropping Quincy's record to 4-9.

"We just can't seem to get a full team together," Amorosino said. "Just when everybody was coming back, this (Papile's knee injury) happens.

"Waltham is a very good team and they wanted to win big. They're fighting for the league championship and they came out like champs tonight."

It was a far cry from the earlier game in Waltham when the Hawks had to battle back from a 20-point deficit to pull out a 72-69 win.

Waltham, led by its top scorer, Scott LaForest, who had 21 points, took a 14-4 first period lead, increased it to 33-10 at the half. The Hawks took a big 53-24 lead into the final session.

Jeff Morrison had 11 points, all in the second half, and Kevin Riggs also waited until the second half to score all 10 of his points.

Earlier in the week Quincy lost to Cambridge, 60-46, with Papile scoring 21 points and Jim DePietro having 11 points and four rebounds.

Saturday night Quincy bowed to Arlington, 58-51, in a non-league game snowed out earlier.

DePietro paced the Presidents with 17 points and Bob Mudge and Paul Gilbody had 11 each

Umpires Clinic

Veteran and prospective umpires are invited to attend a free clinic downstairs at Our Lady of Good Counsel Church, 227 Sea St., Quincy, Feb. 11, 18 and 25 at 7:30 p.m.

Further information can be obtained by calling Fred Currier at 471-4694 (home), or 227-7890 (work).

America's Finest
ATHLETIC JACKETS
for the entire family
EXPERT EMBROIDERY
Done on our Premises
JUNIOR $ ADULT 6X
Group Prices Available
A. E. GOODHUE CO.
15 School St., Quincy
472-3090

GOLDEN PLUMBING & HEATING
24 Hour Emergency Service
Commercial & Residential
• FREE ESTIMATES •
5% Discount For Senior Citizens
5% Discount For All C.O.D. Work
Parts & Labor Guarantee - 1 Year
Master Plumber Lic. # 9479
Jobbing
Boilers
Drain Cleaning
Gas Fittings
Personal Service
PHONE
328-8018
Remodelling:
Bathrooms
Kitchens

Woodward Spring Shop inc
The South Shore's Most Complete Automotive Service and Parts Center
EXPERT FRONT END WORK AND ALIGNMENT
• FRAME STRAIGHTENING
• BODY ALIGNMENTS
EXPERT
• MUFFLER INSTALLATION
• DUAL EXHAUSTS
• PIPES
• BRAKES
SPRINGS
FOR ALL MAKES OF . . .
CARS • BUSES • TRUCKS
• TRAILERS
AUTO SPRINGS INSTALLED
WHILE-U-WAIT
WHEELS BALANCED
Springs, Axles, Frames
STRAIGHTENED • ALIGNED • INSTALLED
BODY RESTORATION AND PAINTING
• R-M & ACME AUTOMOTIVE PAINT
• DEVILBISS SPRAY EQUIPMENT
• BODY TRIM FASTENERS
WHOLESALE - RETAIL — COMPLETE AUTOMOTIVE PARTS
HEAVY TRUCK SPECIALISTS — AUTO MACHINE SHOP
Complete line of services. We have a full staff of professional and experienced automotive specialists.
471-6950
111 McGRATH HIGHWAY, QUINCY
Hours: 8 to 5:30 Mon. thru Fri.

Quincy Wrestlers Win 3 More

The Quincy wrestling team came up with three more wins last week to boost its record to 14-0 (6-0 in the Suburban League).

The Presidents will wrestle at Randolph Friday night at 7 in a non-league meet and will host Waltham Saturday night at 7 in the meet that will decide the league title.

Quincy blanked Braintree, 64-0, last week with Dave Coulter winning at 100 poinds, Joe Monahan at 107, Mike Notarangelo at 114, Joe Madden at 121, Gerry McSharry at 128, Mike Miller at 134, Glen Oriola at 140, Darrin DeCoste at 147, Steve Ricci at 157, Bill Rollins at 169, Bob Willard at 188 and Mark Picot in the heavyweight division.

The Presidents also downed Newton North, 33-14, in a league meet and Plymouth-Carver, 43-15, in a non-league meet.

"The win over Newton was a real key to our success," Coach Carmen Mariano said. "Newton, as usual, proved to be a well-coached and well-conditioned team. The matches were close and the level of wrestling was excellent."

Against Newton Monahan won at 107, Notarangelo at 114, McSharry at 128, John DePalo at 134, Oriola at 140, Ricci at 157, Rollins at 169 and Picot at 188, Madden tied at 121.

In the Plymouth-Carver meet Notarangelo won again at 114, Bill Marston at 121, Ken MacDonald at 129, Shaun Wynn at 134, Oriola at 140, Ricci at 157, Rollins at 169, Picot at 188 and Jamie Gravalese in the heavyweight bout.

North Icemen Skate By Cambridge, 9-2

The North Quincy hockey team returned to the win column last Saturday with an easy 9-2 victory over Cambridge Ringe and Latin to improve its record to 4-7-1.

The Raiders who played Weymouth South yesterday (Wednesday), will face Quincy Saturday night at 7:50 at the Youth Arena in the final regularly scheduled game of the season. North lost to the Presidents, 9-4, last month.

Coach Kevin Lewis used everyone in the romp over Cambridge, employing five lines and 10 defensemen.

Mike Cullen had a hat trick, Scott Messina two goals and Don Reidy, Billy Nee, Dave DiCarlo and Tom Lester one each. Kevin Duff had three assists, Dick Tapper and Kevin Lydon two apiece and Nee, Keith Smith, and Rich Stevens one each. Shawn Cunningham, starting his first varsity game, played well in goal.

Earlier in the week North dropped a 6-3 decision to Weymouth North, which is 10-1-1 and battling Brookline for the Suburban League crown.

Duff, Lester and Don Ready had the Raider goals, with Reidy's younger brother, Robby, assisting on Don's goal.

Yo-Yo Season For Quincy Hockey Team

The Quincy hockey team's season has been like a yo-yo, up and down.

Last week the Presidents turned in one of their best efforts to defeat Waltham, 8-5, but they lost to Brockton, 4-1, and last Saturday were bombed by Weymouth South, 12-3, dropping their record to 6-7.

Quincy played at Newton North last night (Wednesday) and will face North Quincy Saturday night at 7:50 at the Youth Arena in the last regularly scheduled game of the year. The Presidents scored five goals in the third period to top North, 9-4, earlier.

In the win over Waltham Doug Concannon had a hat trick and added an assist as the Presidents came from behind to win. Trailing, 3-0, they received two-goal games from Kevin Craig and Mike Nourse and Mark Lamie had the other goal.

Goalie Andrew Shannon had excellent second and third periods after a slow start in the opening session.

In the loss to Brockton Mike Nevis had the lone Quincy goal with Craig assisting. Shannon played well in goal.

AUTO HEATER & RADIATOR SERVICE
Electrical Controls
Complete System Service
MORSE'S
Auto Radiator
179 W. Squantum St.
Walk to the No. Quincy T
328-7464

Advanced Lifesaving Courses At YMCA

The South Shore YMCA, 79 Coddington St., Quincy, is offering two Advanced Lifesaving Classes beginning Tuesday, Feb. 16, at 3:30 p.m., and Thursday, Feb. 18, at 7 p.m.

For additional information, call the South Shore YMCA at 479-8500.

Quincy Sun
NEWSCARRIERS
Wanted

Call 471-3100
or Apply In Person

The Quincy Sun
1372 Hancock Street
Quincy Square

Sports Memories

February, 1938

By TOM HENSHAW

Quincy Scores Early, Often, Beats North

The Quincy High School basketball team, with its eyes on the Tech Tournament, scored on its first four shots for an 8-0 lead after three minutes and went on to a 36-17 victory over North Quincy.

"How can you beat a team that makes a basket every time it shoots?" asked Raider Coach Jack Mullarkey at half time when Quincy was enjoying a 20-8 lead.

Art Mackie led the Quincy scorers with seven points while Ralph Page and John Joyce had six apiece. Ronnie Darling, better known as a yachtsman, had 11 of North Quincy's 17 points.

The Quincy lineup included Mackie, Dobbyn, Pettinelli, Page, Kilrain, forwards; Joyce, Mountain, Ranieri, centers; DiSantis, Sansatini, Ross, Graham, McCollom, Barsella, guards.

The North Quincy lineup included Reilly, King, Driscoll, Darling, forwards; Underwood, McCutcheon, centers; DeVries, Ryan, Phinney, guards.

ICE TEAM WINS

Gordon Howley's goal 55 seconds into the third period broke a 1-1 tie and sent the Quincy High School hockey team on to a 3-2 win over Watertown in the Bay State League's consolation series.

In an unusual feature of the game, Dave Pitman, the Quincy goalie, doffed his pads and played right wing for the Ken Hudson-coached team, which was winding up its season.

The Quincy lineup included MacDonald, goal; Morton, Hurley, defense; Winslow, Parziale, Martin, forwards; Smith, Burrell, Howley, Maver, Peachey, Broderick, Johnson, Pitman, spares.

PRATT HEADS ALL-STARS

Mary Pratt, star of the Union Congregational Church basketball team, was named captain for the second year in a row of the Girls' Church League all star team selected by Dave Lubarsky of the Patriot Ledger.

Joining her on the first team were Rita Darling of Christ Church, Velma Wilson of Bethany, and Edith Pyyny and Gwen Wilbur, both of Quincy Point Congregational.

MAT UPSET

Ray DiBona of Quincy pinned Will Cameron of North Quincy in four minutes in the feature 126-pound match as the Presidents' wrestling team upset the Raiders 19-11 in the Quincy gym.

In other matches: 100 pounds, Dave Brown, N.Q., defeated Paul Slate, Q; 118 pounds, Arthur Connors, NQ, pinned Frankie McGovern; 145, pounds, Bill Gould, Q, defeated Van Gemert, N.Q., with a leg scissors.

CHAPMAN HONORED

Harold "Bootus" Chapman, coach of the Wollaston Junior Legion baseball team, was given a testimonial dinner by the post as he prepared to leave for Babe Ganzel's baseball school in Selma, Ala.

Chapman also was signed to manage the Deland team of the Florida State League next summer.

SHOT PUTTERS EXCEL

Eero Helin and Charles Henderson were putting the 12-pound shot more than 41 feet in early workouts by Coach George Wilson's Quincy High School track team, which was hampered by lack of indoor facilities.

QUINCY ARENA FIGHTS

Eddie Wallman of Roxbury decisioned Nick Imbellone of Braintree in the 160-pound finals on Jimmy Gardner's first amateur boxing show of the season at Quincy Arena.

POINT BOMBS CENTRAL

Mike Della Barba poured in 22 points to lead Point to a 30-9 victory over Central in a Junior High School basketball league game. The Point junior varsity also beat Central 14-0.

GARCIA LOSES

Sammy Garcia, the Quincy bantamweight, lost a decision to his old rival from the amateur boxing days, Sal Bartolo of East Boston, in a six-round preliminary bout on the Mike Kaplan-Honey Mellody card at Boston Garden.

SO. QUINCY WINS AT BOCCE

The South Quincy Bocce Club team of Orlando Marcucci, John Bizzozero, Frank Biagini and Frank Brunelle defeated the Braintree Bocce Club, 4-2, in the first indoor bocce match held at Garcia's Courts.

BETHANY BOMBS POINT

Forwards Henry Hamlin and Bill Steele were the stars as the powerful Bethany basketball team whipped Point Congregational, 26-21, to take over first place in the Sunday School League at the Quincy Y.

SPORTS BITS '38

Eddie Dunn paced the Ogle Club of Quincy to a 49-43 victory over the Milton Town Team . . . Gerry Hall of Braintree, a standout amateur bantamweight boxer for the past three years, announced plans to turn pro . . . Ike Goldberg, the wildman, objected to the choice of Bill Dolan to referee his bout with Art O'Mahoney at the Quincy Arena.

Raiderettes Must Win 4 Of 5 For Tourney Bid

When the North Quincy girls' basketball team won its first seven games it appeared it would be a shoo-in to make the Eastern Mass. Tournament for the second year in a row.

But the Raiderettes slumped, lost some tough games, and when they lost to Newton North, 55-51, in overtime last Friday, they dropped to 10-5. Going into Tuesday's games with Waltham, they had to win four of their last five games to qualify.

North will host Quincy Friday night at 8, hoping to avenge an earlier defeat, and next Tuesday will play at Brookline at 3:30.

"We have a tough road now, but we are confident," Coach Paul Bregoli said. "We faced the same situation last year and we did it to qualify for the tournament for the first time in the school's history.

"We have lost some awfully tough games but the girls have been playing well. Earlier they lost a couple of games in which they didn't play well."

Last Friday's overtime loss to defending state champion Newton North was another heartbreaker for the Raiderettes.

North Quincy got off to a 22-13 first period lead with Chris Choukas and Karen Bridges scoring eight points each. In the second period JoAnne Runge, the team's top all-around player, was injured and had to sit out most of the quarter.

Newton got back into the game and Bridges, who committed her third foul, also had to sit out a large part of the quarter. Newton went ahead, 26-24, but the Raiderettes regained the lead, 32-30, at halftime.

North Quincy still led, 40-37, going into the final period but Newton's Debbie Quinn, who was brilliant with 31 points and 20 rebounds, scored eight of her points in this quarter. With North Quincy up by four points, Quinn sank two foul shots. A Raiderette missed the front end of a one-and-one which could have clinched the game for North Quincy and Quinn hit a 20-footer to tie the score. North then set up a play but Runge's jumper from the corner rolled around the hoop and dropped out, forcing the overtime.

Runge had 15 points, and Bridges who has been playing well of late, and Choukas had 12 each. Tricia Meehan and Simone Koch also played well.

Earlier in the week North had rolled over Minuteman Regional of the Commonwealth Conference, 62-29, to knock Minuteman out of the tournament.

Nearly all the North players scored with Bridges having 14 points, Koch nine, Runge and Mary Holleran eight each and Meehan six. Maureen McAleney and Janet Petkun played excellent games for the Raiderettes.

By TOM SULLIVAN

WESLEY PAUL, left, who played at North Quincy High, Bob Brennan of Lexington, center, and Jeff Timberlake of Quincy, who played at B.C. High, right, were named to the all-star team at the recent Championship Basketball School held at Mass. Maritime Academy.

Bantam C's Win 18th

Quincy's Bantam C hockey team is having an exceptional season with an 18-1-1 record in the Winthrop Division of its league.

The Bantam C's defeated Winthrop, 7-1, with Frank Mortell having a spectacular night with five goals, two unassisted. Gerry Layden had an unassisted goal, Mike Doherty had a goal, Paul Bellanger two assists and Matt Norton and Chris Doyle one each.

Flying First Ladies At North Friday

The high flying Quincy girls' basketball team stayed with Cambridge and Weymouth North at the top of the Suburban League last week and Tuesday hosted Weymouth North in a crucial game.

The First Ladies (9-2 in the league and 11-3 overall) following last Friday's 55-36 romp over Waltham, will play at North Quincy Friday at 8 p.m. and will host Weymouth South Tuesday afternoon at 3:30 p.m.

The Quincy girls are in good shape to make the Eastern Mass. Tournament for the second year in a row. Going into last Tuesday's game at Weymouth, they only had to split in their last six games to qualify.

After last week's win over Waltham, Quincy, Cambridge and Weymouth North all had two league defeats, but the First Ladies had played one less league game.

Ellen Deady had her best game of the year against Waltham with 17 points and 15 rebounds. Mary Ann Agres had eight points and Meg Goldrick played an outstanding defensive game.

Earlier in the week Quincy had taken its biggest win of the season, a 53-46 decision over Cambridge, avenging an earlier setback. Cambridge had been top-ranked in Eastern Mass. before the game.

Quincy's consistent defensive play opened numerous scoring chances for the First Ladies.

"We can't play full-court press all the time, we're not deep enough," said a pleased coach Peter Swanson. So Quincy, trailing 14-4, after a period, went into a zone press and it paid off as Quincy came back strong and cut the gap to 25-23 at the half.

Quincy continued to excell in the third period and, outscoring Cambridge, 13-7, and took a 36-32 lead into the final period. The First Ladies widened their lead to 47-37, their biggest edge.

Quincy had five players in double figures, Nancy MacDonald scoring 10 points, Mary Kamb 15 (18 rebounds), Deady 12 points and 12 rebounds, Goldrick 12 points and Agres 10.

North Football Boosters Awards Banquet Sunday

The North Quincy High School Football Boosters Club will hold its annual banquet Sunday night at 6:30 at the Quincy Sons of Italy Hall.

Retired coach Jack Donahue will present his annual award to the outstanding North player in the Quincy game and several other awards will be given.

All of the football players, seniors, juniors and sophomores, and the cheerleaders will be honored.

Youth Soccer Registration

Registration for the Quincy Youth Soccer League will be held tonight (Thursday) from 7 to 9 and Saturday from 10 a.m. to 1 p.m. at the Quincy Police Station (second floor).

There are openings for boys and girls, grades 1 to 9, while they last. Coaches are needed for the coming season. For information call Kathie Narbonne at 328-0568.

PUBLIC HEARING

"The Quincy School Committee will hold a public hearing on the matters of school reorganization and the impact of Proposition 2½ on the Quincy Public Schools on Wednesday, February 10, 1982, Quincy Method Center, 7:30 p.m. Concerned citizens are invited to attend and speak."

We Have It!

Smith-Corona® Typetronic

Electronic Office Typewriter

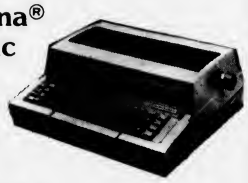

QUINCY Typewriter Service "We service what we sell"

5 Maple St., Quincy Sq. 472-3656

FOLEY CHRYSLER PLYMOUTH MITSUBISHI

330 HANCOCK ST. (RT. 3A) QUINCY MA

THE LEADER OF VALUES

SPECTACULAR USED CAR SALE!!!

1979 BUICK REGAL 2 dr. hardtop, maroon, auto., P/S, P/B, 6 cyl, radio # X964 SALE PRICE $5679	1979 CORDOBA 2 dr. hardtop, red & white, auto., P/S, P/B, air, AM/FM # C1004A SALE PRICE $5679	1980 AMC SPIRIT 2 dr. hatchback, light blue, auto., P/S, radio, # K1042A SALE PRICE $5480	1981 RELIANT 4 dr., auto., P/S, radio, 4 cyl. # X977 SALE PRICE $6981
1981 RELIANT K 4 door, black, auto. P/S, radio, 4 cyl. # X977 SALE PRICE $6681	1981 RELIANT 4 dr., 4 cyl., auto., P/S, radio # X966 SALE PRICE $6681	1981 TC3 TOURISMO 2 dr., white, auto., P/S, air, stereo, # X944 SALE PRICE $7681	1976 DATSUN 710 4 dr., green, auto, radio # K1071B SALE PRICE $3676
1981 RELIANT WAGON 4 cyl., auto, P/S, radio # K1004D SALE PRICE $6781	1981 HORIZON 4 dr., auto., radio, 4 cyl., # X913 SALE PRICE $6681	1976 GRAN FURY 4 dr., tan, auto., P/S, P/B, air, AM/FM. # X978A SALE PRICE $1576	1977 PONTIAC LeMANS 4 dr. blue, auto., P/S, air. # X976 SALE PRICE $2977
1981 RELIANT K SPEC. ED. 2 dr., auto, P/S, radio, 4 cyl. # K1003D SALE PRICE $6681	1978 HORIZON 4 dr., cream, woodgrain, 4 speed, radio # X954A SALE PRICE $4478	1978 CUTLASS SUPREME 2 dr. hardtop, blue, auto., P/S, P/B. # X968 SALE PRICE $5478	1979 DELTA ROYALE 4 dr., auto., P/S, P/B, AM/FM, air. # X973 SALE PRICE $5779

OPEN DAILY
MON - FRI 9 A.M. TO 9 P.M.
SAT. 9 A.M. TO 5 P.M.

328-5400

● *St. Ann's Hockey*

Capplis Sparks Riley's George's Upsets Lydon

The Riley Club increased its Bantam Division lead to three points in St. Ann's Hockey League with a 6-5 victory over Plaza Olds.

Bill Capplis had a hat trick for Riley and Ben Klingenstein, Dan Robison and Chris Meyer had one goal each. Mark Campbell, Paul Carty, Ray Carigan, Capplis, Meyer and Ken Gardiner had assists. John Joseph had two goals for Plaza and Gary Clark, Stephen D'Attilio and Mike Leonard one each. Paul Haloran, Bob Climo, Mark Dougan, Paul Tosone and Rob Bina had assists.

George's Tailors upset Lydon Russell, 3-2, on goals by Mike Watt, Al Histen and Jay Casey. Paul Cronin, Bob Zompanti, and Casey had assists. For Lydon Paul Coyman and Rick DiCarlo had the goals with an assist for Dwayne Wilcoxen.

The standings: Riley Club, 7-2-1; Lydon Russell, 6-4-0; George's, 5-4-1; Plaza Olds, 1-9-0.

In the Pee Wee Division Colonial Federal extended its lead over Dunkin Donuts to five points by blanking Donuts, 5-0. Rob Gannon had two goals and Matt Hurley, Keith Tangney and Mike Noonan one each. Brandon Farrell, Noonan, Hurley, Kevin O'Brien and Tangney had assists. Goalie Eric Jancaterino earned the shutout.

Bike 'n' Blade and JDA played to a 1-1 tie with Eric Visocchi scoring unassisted for B 'n' B and Steve Doran scoring the JDA with John Dunderdale assisting.

Keohane's upset Ideal Elevator, 4-1, with John Kelly having two goals and Howie Gordon and Bob Woods one each. Paul McLellan, Bob Guarnieri, Kevin Kelly and Woods had assists. Scott Reptelis scored for Ideal with Joe Tosone assisting.

The standings: Colonial Federal, 9-0-1; Dunkin Donuts, 7-3-0; Ideal Elevator, 4-4-2; JDA, 2-6-2; Bike 'n' Blade, 1-5-4; Keohane's, 2-7-1.

● *Executive Hockey League*

Emmott's Hat Trick Powers Washington, 7-2

John Emmott had a hat trick and added an assist to lead Washington Tap to a 7-2 victory over Adams Sports in Executive Hockey League action Monday night at the Youth Arena.

Dick McCabe had two goals and Ralph Gibbs and Marty Tolson one each. Tolson and Ralph Gibbs had two assists each and Richie Fowkes had three. For Adams Bob Simonelli and Paul Bausmere had the goals with assists for Alan Gullickson and Dave Fawcett.

Budget Rent-A-Car topped Dayce's Place, 7-0, with Bill Parsley in goal. Colin Campbell and Jim Horner had two goals apiece and Chuck Behenna, Steve Marini and Charlie Watts one each. Campbell had two assists and Watts, Wayne Cashman, Dave Towle, Horner and Mike Haynes one each.

Don Costa had a hat trick to lead Luke's Lounge over Beau's Place, 5-1. Ralph Freeman and Ed Lenihan had the other goals. Lee Staskywicz, Ed Grogan and Bob Capuzzo had assists. Charlie Chambers scored for Beau's with Steve Dyment assisting.

In earlier games Paul Carey scored twice to lead Washington Tap to a 3-0 win over Beau's Place. Capuzzo scored the other goal and McCabe, Tom Roberts and Wayne Gauthier had assists. Goalie Harry Kamararis earned the shutout.

Dayce's Place topped Luke's Lounge, 6-4, as Kevin Lewis and Doug McLean scored two goals each. Joe Casey and Dave Mullen had the other goals. Casey had two assists and McLean, Jerry Ionalli, Lewis, Jack Duffy and Jack Powers one each. Staskywicz had two goals for Beau's and Lenihan and Rich Gibbs one each. Lenihan had two assists and Kevin Sullivan and John McNeil one each.

Watts scored twice to pace Budget Rent-A-Car to a 4-3 victory over Adams Sports. Horner and Jim McCarrick had the other goals. Haynes had two assists and Behenna, Art Boyle and Campbell one each. Kevin Glynn, Dennis O'Connell and Bob O'Connell scored for Adams with two assists for Bob Murray and one for Dennis O'Connell.

Sun Widens Bantam House Lead

The Quincy Sun increased its Bantam House League lead to three points over McGinn Sunoco with a 5-2 win over Doran & Horrigan. Pat Harrington had two goals and two assists, Steve Constas two goals and an assist, Steve Miller a goal and three assists and Ed Flynn a goal. Mike Miller scored both goals for Doran.

Burgin Platner defeated McGinn, 3-1, as David D'Antona scored all the goals and added an assist. Steve O'Connell scored for McGinn.

Baskin Robbins defeated Johnson Motor, 8-6, as Bob Salton had a hat trick and an assist. Gerry Layden two goals, Dave Maimaron a goal and an assist and Bob Burgess and Jeff Burm a goal apiece. Ed O'Brien had a hat trick for Johnson, Scott Mosher two goals and two assists and John Savoie a goal and two assists.

The standings: Sun, 10-3-1; McGinn, 8-4-2; Baskin Robbins, 8-5-1; Burgin Platner, 7-7-0; Johnson Motor, 3-10-1; Doran & Horrigan, 2-9-3.

Feeney's, Balducci's Lydon Mite - Squirt Winners

Feeney's Devils increased its Squirt/Mite House League lead to four points with a 5-2 victory over Bo-Car Print.

Stephen Carroll, Keilly Morris, Kevin Mantville, Jeffrey Hemphill and Jim Smith scored the goals for Feeney's, while Jeff Connor and Ron Last scored for Bo-Car.

Balducci's topped UCT, 3-1, on goals by Richie Brooks, Jo Shea and Bob Ieradi. Arthur Cangemi scored for UCT.

Lydon Russell edged the Paul Harold Club, 4-3, as Joe Bevilacqua had two goals and Bill Lydon and Mark Kelleher one each. Martin Feeney had two goals for Harold and Dick Watt one.

The standings: Feeney's, 8-4-1; Balducci's, 6-6-1; Bo-Car, 5-5-3; Lydon Russell, 5-5-3; UCT, 5-7-1; Harold, 4-6-3.

Keohane's Upsets D D's In Pee Wee House

Dee Dee's has a six-point lead over Bersani Brothers in the Pee Wee House League.

Keohane's upset Dee Dee's, 3-1, as Chuck Quigley had two goals and John McMillen one. Don Burke had the goal for Dee Dee's.

Mug 'n' Muffin topped Bersani, 5-3, on goals by David Young, Mark Rudnisky, David Nogler, Robbie Keddy and Kevin Kustka. Scott Collins had two goals and Paul Hannon one for Bersani.

The standings: Dee Dee's, 9-2-3; Bersani, 6-5-3; Mug 'n' Muffin, 4-7-3; Keohane's, 3-8-3.

Co-Co Club Builds Midget House Lead

The Co-Co Club extended its Midget House League lead to four points by defeating Caddy Marine, 4-1.

Bill Lawless, David Edgren, Bob McCabe and Sean McGinn scored for the winners and Tom Bille had three assists. Donald Roche scored for Caddy.

Suburban Disposal walloped Quincy Fire, 9-2.

The standings: Co-Co Club, 7-3-1; Quincy Police, 5-4-1; Suburban, 5-5-0; Caddy Marine, 5-6-0; Quincy Fire 3-7-0.

Women's Softball League To Meet

The Quincy Women's Softball League will meet Monday, Feb. 8 at 7:30 p.m. at Dawe's house on Channing St., off Quincy Shore Drive near the Wollaston Bowladrome.

All those interested in playing in the league are encouraged to attend.

QYH Reunion Planned

A group of former members of Quincy Youth Hockey are planning a reunion for those involved in the early years of QYH, 1965 through 1973.

Most of these people lived through the struggling years before the Youth Arena was built.

The reunion will be held April 30 at the North Quincy K. of C. Hall.

Further information can be obtained by calling Audrey Hayes at 472-3243, Pat Lynch at 479-7292 or Jane McDermott at 773-3076.

Bowling

5-Way Tie For Merchants League Title

There is a five-way tie for the South Shore Merchants Bowling League lead between South Shore Auto Spring, Monte Carlo Associates, Yellow Cab, Copeland Package and South Shore Music, all with 16-8 records.

Following are Matt's Villa and The Cornerstone, 14-10; Purity Supreme and Giudici Builders, 10-14; South Shore Vending and T-Shirt Factory, 6-18 and Wells Grille, 4-20.

Don Stetler rolled the weekly high single of 157. Jim Murray had 142 and Leo Gaviani 136.

Jim Boyd had the high three of 404 and Stetler rolled 393.

The Top Ten: Doug Smith, 122; Boyd, 119; Ron Johnston, 118; Mike Valenti, 118; Bob Donahue, 117; Bob McDonough, 116; Peter Hartford, 113; Ken Hanson, 112; George Verlicco, 111, and Tom Griffin, 111.

Dolan 105.4 Paces Little Loop

Jay Dolan continues to lead the Quincy Bowling Little Loop with a 105.4 average, followed by Joe Grimaldi's 101.5.

The rest of the Top Ten: John Outerbridge, 98.0; Jeff Bouffard, 97.1; John Broadbent, 96.5; Bryan Ellis, 95.8; Brian Flanagan, 95.3; Craig Orrock, 94.6; Jim Saley, 94.6; Tom Logue, 94.6.

Kevin Golden of the Elks rolled the weekly high three of 335 and McGrath of the Harold Club rolled the high single of 128.

The Elks had both the high team single of 408 and high three of 1100.

The 300 Club: Golden, 335, Dolan, 314.

Last week's scores: Quincy Elks, 6, Montclair Men's Club 2; Local 1451 6, Atlantic Fuel Oil 2; Atty. George Burke Club 6, Bryan Post VFW 2; Sen. Paul Harold Club 6, Hillshire Farm 2; Wollaston Boulevard Bowladrome 6, Quincy Sun 2; Joseph Brett Club 6, Tri Construction 2; Dick Morrissey Club 4, James McIntyre Club 4.

The standings: Bryan Post, 77-35 (total pinfall of 15,212); Local 1451, 68-44 (14,894); Harold, 66-46 (14,602); Burke, 64-48 (14,780); Elks, 64-48 (14,681); Morrissey, 62-50 (14,745); Tri Construction, 60-52 (14,895); Atlantic Fuel Oil, 53-59 (14,525); Bowladrome, 53-59 (14,435); Montclair, 49-63 (14,372); Brett, 45-67 (14,469); Hillshire, 44-68 (14,305); McIntyre, 42-70 (14,191); Sun, 40-72 (14,354).

Maher Team Opens Lead In Koch Women's Loop

Two weeks remain in the first half of the Koch Club Women's Bowling League's 27th season and Edie Maher and her teammates have a comfortable 69-27 record in the team standings.

Jan Marnell follows with 62-34, June Hillier, 61-35; Debra Koch, 53-43; Denise Nolan, 42-54; Charlene Josephs, 38-58; Linda Carpenter, 30-66, and Barbara Lombardi, 29-67.

June Hillier leads the league in individual scoring with high average of 102.3, most spares, 76 and total strikes, 15. She is also tied with Linda Cincotta for high single string. Each has a 136 and Debra Koch holds the best three string total of 335.

Others joining June Hillier in the league's top ten averages are Debra Koch, 99.7; Linda Bowes, 96.7; Shirley MacNeil, 92.8; Maureen Robertson, 92.2; Carol Johnson, 91.9; Pat Murphy, 91.5; Edie Maher, 90.9; Dianne Johnston, 90.8, and Denise Nolan, 90.1.

Jan Marnell's group has the best team three string total of 1658 while Debra Koch's combine has the top team single string of 593.

The league bowls Thursdays at 8:30 at the Merrymount Daylight Alleys in Quincy and welcomes women to join and participate as regular or spare bowlers of the league.

Waterman Sets Pace In Little Loop MDA Bowl-A-Thon

Twelve-year-old John Waterman of Clive St., North Quincy, leadoff bowler for the Quincy Sun team in the Quincy Bowling Little Loop, topped the 59 boys participating in the league's seventh annual Jerry Lewis Bowlathon to combat muscular dystrophy, with $43 in sponsorship pledges collected for the first week of the 1982 drive.

John, happy with accomplishment and the recognition of his teammates — especially Capt. Joe Grimaldi — rolled a first string 96, his best of the season.

Little Loop youngsters, ranging in age from 10 through 16, have raised $10,187.85 over the past six years and this year's bowlathon is special. It is being conducted in memory of David Brodie, a former league director who commuted 27 weeks every year from Braintree on Saturday mornings to lend his cheerful assistance in making the league the success it is.

Former league members, friends and relatives are asked by league president Joe Gildea to assist in making this years bowlathon the best.

Contributions in the name of the Quincy Bowling Little Loop, c/o Muscular Dystrophy Association, can be made at the Wollaston Boulevard Bowladrome, Quincy Shore Drive, Wollaston 02170.

Pee Wee A's Win

Quincy's Pee Wee A hockey team defeated the Colonials, 6-3, in a District III state playdown.

Bill Roche had two goals and Jon Hays, Bob Roche, John O'Connell and Bill Connolly one each. Matt Furtado, Jon Bertoni, Connolly, Bob Roche and Hays had one assist each.

In the Winthrop League Quincy lost to Marblehead, 5-1, with David Kraunelis having the only goal with an assist for Hays.

Quincy edged Neponset, 3-2, in the South Shore Conference as Bill Roche had two goals and Mark Zimmerman one. Hays had two assists and Jay Rodriguez and Furtado one each.

North Girls Breeze To Track Victories

The North Quincy girls' track team continues to roll last week, easily defeating Newton North, 66-20, handing Newton its first defeat and improving its record to 6-0.

North today (Thursday) faces Weymouth North at 3:30 at Newton North and spectators are welcome. The postponed meet with Weymouth South, the only other unbeaten team in the Suburban League, will be held next Wednesday at Cambridge. This meet will decide the league championship.

Last Saturday the Raiderettes made an outstanding showing in the state coaches meet at Harvard, placing in six events and winning more medals than any other team.

This was an open meet open to anyone in the state.

"The girls did an excellent job and I am delighted with our showing," Coach Lou Tozzi said. "There were some of the outstanding athletes in the state competing."

Sheila Barret placed fifth in the mile in 5:13.2, her best time and the second best in the school's history.

Mary Kate Kenedy was second in the 600 in her best time, 1:25.0, also the second best in school history.

Kennedy just missed winning the meet but Adrian Dixon of Brighton, a nationally-ranked runner, caught her in the final 40 yards.

Michelle Millane won the shot put with her best throw ever, 42-10¼, as she just edged Lauren Andrews of the Quincy Track Club, who had a 42-6 toss.

Nancy McCarthy was third in the 1000 in 2:39, breaking the school record by 5.5 seconds. The winner, Caroline Mitchell of Needham, ran the nations's fastest time of 2:33.2 and runnerup Gail Saunders of Reading was right behind at 2:33.7.

North finished third in the mile relay in 4:05.8. Brookline won with a meet record of 3:54.7. North's team comprised McCarthy, Deirdre Donovan, Mary Kate Kennedy and Karen Lindenfelzer. Kennedy ran an excellent anchor to bring North from fourth place to win its heat.

Kara Crehan, the defending champion, could place only fourth in the high jump despite a good 5-4 jump.

North had several other girls who ran well but failed to place.

Donovan made the finals in the 300 and ran a fine 39.6, and Mary Gannon turned in her best time, 40.4.

In the 600 Lindenfelzer ran her best time, 1:30.8, and just missed placing.

In the two-mile Linda Kennedy was ninth in 11:27 and Regina Nagle ran her best time, 11:54.

The two-mile relay team won its heat and finished seventh overall and missed placing by just two-tenths of a second. The team was made up of Ann Gorczyca, Meg Leary, Eileen Crehan and Tracy Corrigan.

In the easy league win over Newton North, the Raiderettes won eight of the nine individual events plus the relay and no one won more than one event in a fine display of balance.

Kathy McCarthy won the dash with Debbie Kiley third, Donovan won the 300 with Lindenfelzer second, Mary Kate Kennedy won the 600 with Gannon second and Lisa Reynolds third, Nancy McCarthy won the 1000 with Eileen Crehan third, Barrett won the mile with Gorczyca third, and Linda Kennedy won the two-mile with Nagle second and Corrigan third.

Maria McGurl was second in the hurdles, Kara Crehan won the high jump with Georgia Traficante third, Millane won the shot put with Caryn Smith second and the 1600-meter relay team won with four girls, Traficante, Liz Toland, Chris Comeau and Lisa Fitzgerald, running the relay for the first time.

By TOM SULLIVAN

KANE'S PLACE, champions of the Quincy Women's Softball League, recently was honored at a banquet at which jackets were presented. Sponsor Charlie Kane, front, holds the championship trophy. Front row, left to right, Coach Bob Goodwin, Annie Bertrand, Diane Smally-Maze, Jean Gorman, Nancy Smith, Diane Smith and Coach Bob Hatfield. Second row, Joanne Ruane, Dee Dee Gosslin, Cindy Maze and Cheryl Walsh. Back row, Jean Volpe, Chris Kilmurray, Bev. Bergman, Sue Smith and Joanne Guilfoy.

(Quincy Sun Photo by Steve O'Gara)

North Girls Gym Team Defeats Quincy

The North Quincy girls' gymnastics team defeated Quincy, 106-85.7, last week, after losing to a strong Brockton team, 121.1-114.2, earlier in the week.

The Raiderettes won every event against Quincy as Kristen Dever, who won every event, took first place all-around with 29.5 points and Catherine O'Brien was second at 26.3.

North will end its season Friday with a home meet against Wellesley at 3:30 p.m.

"We are a young team dominated by sophomores and the girls have done a tremendous job this season," said Coach Jane McGilvray.

North swept the top three places in vaulting with Dever winning with 7.8 points, O'Brien taking second at 7.2 and Jill Connolly third at 7.1.

In floor exercise it was Dever first at 7.1, sophomore Julie Nee second at 7.8 and O'Brien third at 6.8.

The balance beam event found Dever first at 7.6, Nee second at 6.6 and O'Brien third at 6.3.

On uneven bars Dever won with 7.0 points and Amy Harrison was third at 6.3.

North Swimmers Defeat Waltham

The North Quincy swim team defeated Waltham, 101-71, last week in a Suburban League meet to go over .500 (4-3).

The Raiders will face Quincy Saturday at 10 a.m. at the Lincoln Hancock Pool. Quincy has never beaten North in either boys' or girls' swimming and the Raiders will be favored again Saturday.

Junior Bradley Martin won two events and swam the anchor leg on the winning relay team in the win over Waltham.

Bradley won the 200-yard freestyle in 2:07.9 and the 500 freestyle in 5:51.5 and teamed with Ken Burke, Peter Stockless and Jim Boudreau to win the 400 freestyle relay in 3:59.6, the first time they have gone under four minutes.

Boudreau won the 50 freestyle, Scott Andrews won the diving, Sean O'Brien took the 100 backstroke and the 200 medley relay team of Ralph Santosuosso, John Wallace, O'Brien and Andrews won.

YMCA Gym Team Downs Andover

The Class II South Shore YMCA gymnastics team overtook Andover and won its season's opener, 92.8-84.9.

The rookie Class II team took the top two places in three events and took 2-3 in the other. Coach Jane McGilvray said, "The girls work very hard and long hours. It showed in their performance today."

Julie Killion made an impressive showing and contributed a first place all-around score of 32.4 to her team's effort. Teammate Diane Raftery placed a close second in the all-around category with 31.5 points. Patti Novak had 28.9 points.

Killion performed a spectacular routine on balance beam, winning with 8.4 points and Raftery was second at 8.0.

On uneven bars Killion won with 7.7 points and Raftery again was second at 6.6.

It was the same story in the vault with Killion edging Raftery, 8.6-8.5.

In floor exercise Raftery placed second with 8.4 points and Novak was third at 8.3.

HN Women To Plan Summer Softball Season

The Houghs Neck Women's Recreation Association will meet Tuesday, Feb. 16 at 7 p.m. at St. Thomas Aquinas Hall to make plans for the summer softball season.

Houghs Neck women, 18 or older as of May 1, are eligible to register to play and attendance at this meeting is a must for all players.

The HNWRA Softball League is a fun league and does not require any tryouts and it is a league in which everyone plays. Games are played weeknights at the Great Hill School field.

Boys Boxing Course At H.N. Legion Post

A four-week course in boxing for Houghs Neck boys age eight and older will be sponsored by the Houghs Neck Legion Post beginning Feb. 11.

Classes will be held Thursdays 6 to 7:30 p.m. at the post home, 1116 Sea St.

A donation for youth activities will be required. The first 40 to sign up will be accepted.

Boys must supply their own gym clothes, sneakers and mouthpieces. No parents will be allowed at the lessons. There will be a demonstration at the completion of the course.

The instructor is Tinker Picot, veteran of 25 professional fights and a three-time Golden Glove champion.

For further information, call Commander John Christensen after 6 p.m. or drop in at the Post.

NEWSCARRIERS WANTED
Here's a chance to earn extra money by building a Quincy Sun home delivery route.
Telephone: 471-3100

United Way

FLAVIN INSURANCE AGENCY
Complete Insurance Service
Since 1925
Auto ● Home ● Life ● Business ● Flood
1085 Hancock Street
Quincy Center
479-1000

TAX TIPS
by David J. Liben

BREAKS FOR TAXPAYERS WHO DON'T ITEMIZE
(fourth in a series)

In the last three weeks, we covered the many situations in which you can write off part of your car expenses. If you ever used your car for a qualified purpose, and your car was damaged, you are allowed a special deduction for part of your unreimbursed loss — even if you don't have your car repaired — and even if you don't itemize your deductions.

Take 15% off WHEN WE PREPARE YOUR LONG FORMS
U.S. Short Form (including Mass. return) $11.00
not valid with other offers — coupon expires 2/15/82
THE TAX CLINIC CHALLENGE
Bring us your completed return for a FREE REVIEW
Your return is reviewed by an **experienced** tax consultant and attorney who **know** the tax laws **inside** and **out**, and take the time to work with you to legitimately **minimize** your tax. You pay our regular fee — based on the complexity of your return — **only** if we save you tax dollars. For an appointment or more details call or visit . . .

THE TAX CLINIC
Open year-'round at 1566 Hancock Street, Quincy Center in the law offices of Brian R. Clerkin
OFFICE HOURS: Weekdays except Friday 8 a.m. - 9 p.m. Friday and Saturday 9 a.m. - 8 p.m.; Sunday Noon - 4 p.m.
479-7777 471-8687

Arts/Entertainment

H.N. Center Swim Night Feb. 17

The Houghs Neck Community Center, 1193 Sea St., will hold a swim night Wednesday, Feb. 17, at the Lincoln Hancock Pool.

A bus will leave the Houghs Neck Center at 6:30 p.m.

Swim time will be 7 to 8 p.m.

The bus will return to the center at 8:30 p.m.

The activity is open to anyone between the ages of seven and 16 who knows how to swim.

There is a fee for the bus and the swim time.

Call Pat Ridlen at 471-8251 to sign up.

Four adult chaperones are needed to accompany the youngsters. Parents or anyone over age 18 can act as chaperones.

Tuba, Trombone Recital At ENC

William Briggs, tuba and James Larkin, trombone will present a junior recital Saturday, Feb. 6, at 6:30 p.m. in the E. S. Mann Student Center Auditorium on the campus of Eastern Nazarene College in Quincy.

Their recital will include works by Hindemith, Frackenpohl, Pryor, Childs, Concone and Bach. A quartet will play works by Speer, Jacob and Bach and a quintet works by Debussy and Bach.

The public is invited and admission is free.

WOLLASTON THEATRE
14 Beale St. 773-4600
Wed. & Thurs Feb 3 & 4
JANE FONDA & KRIS KRISTOFFERSON IN
"ROLLOVER" (R)
Eve's 7:00 Only
STARTS FRI FEB 5
JOHN BELUSHI & DAN AYKROYD IN
NEIGHBORS (R)
Fri & Sat 7:00 & 9:15
Sun - Thurs 7:00 Only
MON & TUES DOLLAR NIGHT
SEATS $1.50 MAT'S $1.25

BRA-WEY FLORIST
94 Washington St.
Weymouth
337-0288 337-0289

Second 'Quincy Remembers' Series At Historical Society

The Quincy Historical Society will begin its second "Quincy Remembers" public program series Tuesday, Feb. 9, at 1 p.m. with "Parris in Quincy and Boston", at the Adams Academy Building, 8 Adams St.

The program will cover the life and work of Alexander Parris, the architect who designed Quincy's United First Parish Church, Quincy Market and other New England buildings.

Illustrated with slides, the program will be narrated by Margaret Taylor, teacher and longtime lecturer at Boston's Museum of Fine Arts.

Other programs in the series will be:

"The Ways at Wallace and Son", Tuesday, March 9, at 1 p.m. There will be a color documentary film depicting the construction of the schooner, John F. Leavitt. The $ million vessel, built in the traditional manner by Maine craftsmen, might have spawned a rebirth of the age of great cargo ships had it not sunk in a storm on its maiden voyage.

The film will be followed by a few slides of the John F. Leavitt on its visit to Quincy prior to its sinking.

"Witchcraft in New England", Tuesday, April 13, at 1 p.m. A slide lecture by Donald Doliber, history teacher and active member of the Marblehead Historical Society, will trace the rise of the social phenomenon in New England, the hysteria of 1692 in Salem, and scars which remained for generations.

"Parting Ways: A Special Part of 18th and 19th Century Plymouth", Tuesday, May 11, at 1 p.m. Mrs. Marge Anderson, director of the Parting Ways Museum of Afro-American Ethnohistory, will present an illustrated account of a settlement of black Americans in Plymouth from 1792 to 1900.

Mrs. Anderson will also discuss the efforts of a fledgling museum to explore and explain this aspect of Massachusetts' early history.

"Contributions to Quincy's Character", Tuesday, June 8, at 1 p.m. William Flavin, historian of United First Parish Church and senior lecturer at Curry College will give an illustrated survey of the most significant people, places and events in Quincy's history.

The public is invited to the programs which are free. Donations are gratefully accepted. There will be refreshments.

For more information, call 773-1144.

The programs are supported by grants from the King Family Fund and the Institute of Museum Services.

PRESIDENTIAL CHRISTMAS CARD was sent to the Quincy Historical Society for its Presidential Collection. From left, are James R. Cameron, society president; William A. O'Connell, past president, who wrote to President Ronald Reagan requesting the card; and Gordon F. Nelson, guest speaker.

(Quincy Sun Photo by Stephen O'Gara)

Handcraft Workshop For Lutheran Church Women

A handcraft workshop will follow a brief meeting of the Lutheran Church Women of Faith Lutheran Church, Tuesday, Feb. 9, at 7:30 p.m. at Faith Lutheran Center, Quincy.

Members will make items for the Lutheran Home in Brockton.

Members are urged to bring supplies including material for Easter favors, old bed sheets for wipes, and terry cloth towels for bibs.

All women are invited to attend.

FREE CRAFT CLASSES
WINTER OF 1982
Pre-Registration Required
Open Monday-Saturday 9-5
QUINCY ADAMS GARDEN CENTER
352 Bridge St., Rt. 3A, N. Weymouth
331-3029

DUTTON'S RESTAURANT
Featuring the Finest In New England Cooking
LUNCHEON 11 A.M. to 4 P.M.
DINNER 4 P.M. to 10 P.M.
ACCOMMODATIONS FOR
Bowling Banquets
Retirement Parties · Showers
Weddings & Anniversaries
Entertainment Nightly at the Fireside Lounge
FOR RESERVATIONS
Call: 471-1623, 471-5540
125 SEA ST. QUINCY 471-1623
DUTTON'S

JASON'S
1514 HANCOCK ST., QUINCY
SAVE ON RECORDS
TAPES-LUGGAGE
GUITARS-SHEET MUSIC
LEATHER GOODS & MORE

CHINA STAR
Restaurant & Lounge
Luncheons ~ Dinners Banquet Facilities
MON. & TUES.
5 P.M. to 8:30 P.M.
ALL YOU CAN EAT
$5.75
Soup
Appetizer
3 Entrees
WED. & THURS.
5 P.M. to 8:30 P.M.
16 OUNCE SIRLOIN STEAK
$5.95
Regular $9.50
Cooked Chinese Style or Broiled
Take-out Service
471-2255
Luncheon Specials
Now Served on
SUNDAYS
11:30 to 3:00 P.M.
105 Sea St., Quincy
Just Beyond
Quincy Police Station
MC -- VISA -- AMEX
Open Daily 11:30 A.M.

LAS VEGAS NITE
The Las Vegas Knights are Back
Friday, Feb. 5
7 P.M. to Midnight
Sponsored by
Quincy Lodge 1295
Sons of Italy in America
120 Quarry St., Quincy
REFRESHMENTS DONATION $1.00

12 QHS Students In Music Festival

Twelve Quincy High School students participated in this year's Massachusetts Music Educators Association Southeast District High School Music Festival recently at Weymouth North High School.

All participating music students were required to audition for either orchestra, band or chorus, along with 1,200 students from 75 communities. Auditions were held last fall.

Representing Quincy in the Southeast District Orchestra was Caroline Calabro who played a piccolo solo with the orchestra. Andrew Levitsky played trumpet with the Festival Band.

Representing Quincy High School in the Southeast District Chorus of 200 voices were Dianne Carbonneau, Dianne Theoharous, Joan MacDonald, Robert Burrelli, Ashot Gheridian, John Sweeney, Brad Kenyon, Richard Parker, Thomas Vozzella and William Walsh.

On the basis of their high scores in the audition Ashot Gheridian, Brad Kenyon, John Sweeney, William Walsh, Thomas Vozzella, Robert Burrelli, Caroline Calabro and Dianne Theoharous were invited to audition for the Massachusetts All-State Festival in March.

Registration For City Ceramics Feb. 8-9

The Quincy Recreation Department will hold registration for the second session of its children's instructional ceramic program, Feb. 8 - 9 at three locations.

Enrollment will start Monday, Feb. 8 at the Fore River Club House and Lincoln Hancock Community School, and Tuesday, Feb. 9, at the Beechwood Community Life Center.

Registration will be taken on a first come first serve basis, and continue at each center as long as openings exist.

There is a registration fee charged for the program.

Classes will start the week of Feb. 22.

The program, at the above locations, is open to boys and girls age eight through the sixth grade. Participants may attend the center of their choice on the day of their choice.

Times and locations of programs are:

Beechwood Community Life Center (former Beechwood Knoll School) - Tuesday, 3 to 5 p.m.; Thursday, 3 to 5 p.m.; and Saturday, 8:30 to 10 a.m., or 10 to 11:30 a.m.

Lincoln Hancock Community School (Water St. side Entrance) - Monday, 3 to 5 p.m.; Wednesday, 3 to 5 p.m.; and Saturday, 8:30 to 10 a.m., or 10 to 11:30 a.m.

Fore River Club House (Harrison St. Entrance) - Monday, 3 to 5 p.m.; Wednesday, 3 to 5 p.m.; and Saturday 8:30 to 10 a.m., or 10 to 11:30 a.m.

Debbie Salvucci Performs In Harvard Square

Debbie Salvucci of 89 Brooks Ave., South Quincy, recently performed at the Idler, a showcase for folk talent in Harvard Square.

Miss Salvucci, 22, is a singer guitarist who performs original music as well as other tunes.

A graduate of Quincy Vocational Technical School, she started her professional career four years ago when she played at the Alpine Restaurant.

Miss Salvucci plays at area colleges and restaurant lounges, and has also performed for senior citizens with the Goodwill Performers.

Say
"I LOVE YOU"
to your
VALENTINE
with a
Balloon-in-a-Box
or a
Balloon Bouquet!
BALLOONS
ALL-OVER, LTD.
"Any Time, Any Where"
(617) 696-8898

Island SEAFOOD RESTAURANT
Our Own Homemade
SEAFOOD CHOWDER
Serving
FRESH FISH
Scrod Sole
Scallops Clams
Smelts Swordfish
Shrimp Haddock
Seafood Platter
Your choice of
Broiled or Fried
Everyday Special
Open Breakfast
Everyday Except Sunday
HOURS
Mon - Sat 6 a.m. - 9 p.m.
TAKEOUT ORDERS
FAST SERVICE
308 Quincy Ave.
CALL: 773-9854

ENJOY
A DELICIOUS SUBMARINE SANDWICH
GARDEN SALADS
GREEK SALADS
ANTIPASTO SALADS
Mister SUB
64 Billings Rd.
North Quincy
328-9764
OPEN MON. THRU SAT.
10 A.M. TO 10 P.M.
OPEN SUNDAYS 12-7

Houghs Neck Center Schedule

The schedule of activities during February at the Houghs Neck Community Center, 1193 Sea St., will be:

Mondays - 10 a.m. to noon, Ceramics class; noon to 1 p.m., M.O.S.S. group meets; 1 to 2 p.m., Aerobics class (Beginning Feb. 22); 5:30 to 6:30 p.m., Aerobics class (Beginning Feb. 22; 7 to 8 p.m., Exercise class.

Tuesdays: 11:30 a.m. to 2:30 p.m., Tuesday takeover (Grades one to three); 6 to 7:15 p.m., Girl Scouts meet; 7:30 p.m., Houghs Neck Community Council and Houghs Neck Community Center meetings.

Feb. 16 - 7:30 p.m., H.N.C. Council Open Meeting.

Wednesdays - 10 a.m. to Noon, Free Blood Pressure clinic; 12:30 to 3:30 p.m., Senior citizens social and bingo party; 6 to 8 p.m., Karate class.

Thursdays - 10 a.m. to Noon, Knitting and crocheting class; 1 to 2 p.m., Aerobics class (Beginning Feb. 25); 3 to 4:30 p.m., Childrens arts and crafts (Age five to 12); 5:30 to 6:30 p.m., Aerobics class (Beginning Feb. 25); 6:30 to 9:30 p.m., C.P.R. course.

Fridays - 9:30 to 11:30 a.m., Mothers co-op meets (New members welcome).

Feb. 19 - 10 to 11 a.m., Talk on basic nutrition to group.

2 to 3:30 p.m., Mothers support group (pre-registration necessary); 6 to 8 p.m., Karate class meets.

Saturdays - 9:30 to 11 a.m., Children's Karate class; 11 a.m. to Noon, Boys and Girls tumbling class (Ages four to eight); Noon to 1 p.m., Girl's tumbling class (Ages eight to 12); 6 to 7:30 p.m., O.A. group meets.

Faith Seniors To Hold Silent Auction

Faith Seniors of Quincy will hold a Silent Auction Wednesday, Feb. 10, at Faith Lutheran Center, 65 Roberts St., South Quincy.

The auction will follow the 12:30 p.m. pot luck luncheon and meeting.

Donations of new and used items such as jewelry, food, plants and bric-a-brac, will be gratefully accepted.

Members and friends are invited to attend.

Cable TV Subject Of Ward 2 Meeting

Cable television will be the topic at the Ward 2 Civic Association's regular meeting Tuesday, Feb. 9 at 8 p.m. in the Fore River Clubhouse.

Representatives of Quincy Cablesystems will outline the price structure and program options available to viewers, some of whom have already been connected up in Quincy Point.

INDOOR FLAGS OUTDOOR
State ACCESSORIES Church
Flags Flags of All Nations Flags
FLAGS MADE TO ORDER
EAGLE FLAG CO., INC.
147 Beach St. 617
Wollaston, Mass. 02170 472-8242

LUKE'S LOUNGE
THURS.
Joe Vando
Trio
Mostly Oldies
FRI.-SAT.
Wish
51-57 GRANITE ST

Examples:
To Mary:
I want the whole world to know I love you.
— John

To My Wife Donna,
Roses are red, violets are blue.
And as sure as that, I love you.
— Dave

YOUR MESSAGE
_____
_____
_____

Quincy Sun Special Features

GRUBBY

By Warren Sattler

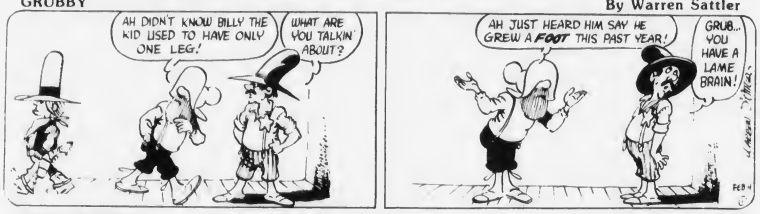

RURAL DELIVERY

By AL SMITH

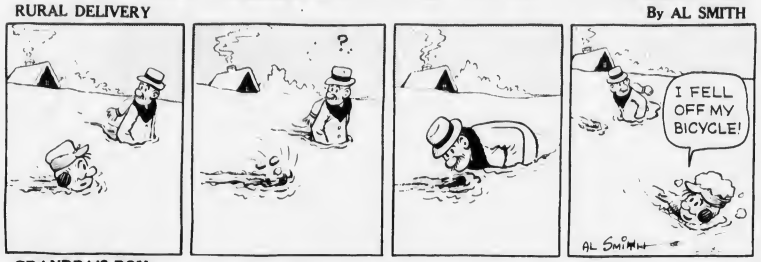

GRANDPA'S BOY

NAPOLEON

By McBride and Moore

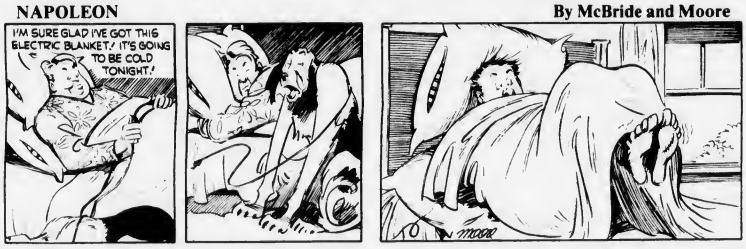

TWITCH

by How' Rands

IT JUST SO HAPPENED

by Kern

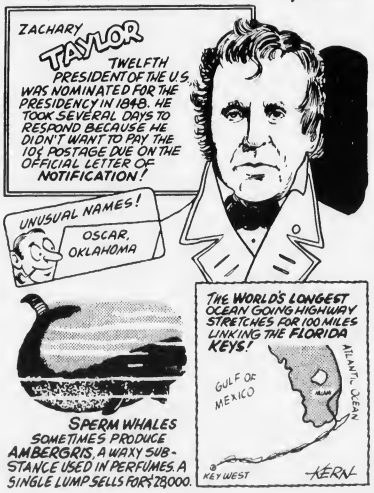

WORDS & MEANINGS

By D.J. Coates

Unmix the letters in the boxes to form a word. Then circle A, B or C for the correct meaning (or definition).

Score yourself as follows:
4 Correct-Excellent 2 Correct-Fair
3 Correct-Good 1-0 Correct-Poor

1. D Y I T
A. NEAT B. NOOK C. MESSY

2. F R I N E
A. SPEAK B. HIDE C. IMPLY

3. P O T I O N
A. PROBLEM B. ANSWER C. CHOICE

4. T E A F L I N
A. SWELL B. FLY C. CURVE

2-4-82 SAMUEL

STARSCOPE

by Clare Annswell

WEEK OF: FEBRUARY 4

AQUARIUS – January 21-February 19
Overdue reply arrives at last, but the news may require further clarification. Old-fashioned approach favored in romance. Academic project benefits from innovation.

PISCES – February 20-March 20
Self-confidence is high, making you a popular guest at weekend gatherings. Easy to be gulled, you should avoid making risky investments; be on your toes as the new month gets going.

ARIES – March 21-April 20
New attraction enters the picture, and a one-time admirer may be back in town. On a more practical level, take inventory of how much you've been spending and on what.

TAURUS – April 21-May 22
Research and history accented; perhaps you decide to trace family roots. Public speaking is a strong point; you could be asked to perform in that role on weekend.

GEMINI – May 23-June 21
Outstanding time to make professional contacts. Property needs may require added attention. Family brouhaha reaches climax by Saturday — then it's truce-signing time.

CANCER – June 22-July 22
Expanding your academic horizons and sprucing up your wardrobe are favored. Premature case of spring fever gives you itchy feet. Don't fight it — go dancing!

LEO – July 23-August 22
Friend may be overly interested in your personal life; gently, you may have to tell him/her to back off. Work to improve communications skills.

VIRGO – August 23-September 22
Emphasis is on shared finances and perhaps some hard bargaining through Monday. Don't be shy on voicing opinions, especially if they relate to injustices around you.

LIBRA – September 23-October 22
Evaluate assets and liabilities and take various inventories during this sorting-out, weeding-out week. Older relative is beginning to understand, if not endorse, your point of view.

SCORPIO – October 23-November 21
If negotiations are under way for improved conditions, you can probably afford to hold out a little longer. Good week to advance new ideas or apply for a patent.

SAGITTARIUS – November 22-December 22
Changes in home setting are favored. If major repairs are involved, don't try to learn as you go. Marital or friendship bond is strengthened through the week.

CAPRICORN – December 23-January 20
Good week for making job applications, expanding friendship circle, dabbling in real estate. Romantic expectations may be unrealistic. Business aptitude is sharp.

BIRTHDAY THIS WEEK
You're broadminded, a dreamer, a forthright spirit and an impractical sort. You adore life's good things and will sample some through '82. Two suggestions: be more group minded, and never lower your very high standards.

BORN THIS WEEK
February 4th, feminist Betty Friedan; 5th, actor Red Buttons; 6th, actress Zsa Zsa Gabor; 7th, actor Buster Crabbe; 8th, actor Gary Coleman; 9th, singer Carol King; 10th, actor Jimmy Durante.

Crossword

ACROSS
1. Spider's home
4. Flaps
8. Obese
11. Entire
12. Russian mountain
13. Fuss
14. Affrays
16. Earlier
18. Ignorant
20. Small knots
22. Cereal grains
25. Jewish month
26. Note of scale
27. Boredom
28. Tiresome people
30. Shrew
31. Tontolum, chemistry
32. Prophet
33. Printing error
35. Property loan
37. River in Georgia
39. Mean
42. By
43. Walked on
45. Pedal digit
46. Inquire
47. Seth's son
48. Distress signal

DOWN
1. Armed conflict
2. Highest note
3. Sightless
4. Wrestles
5. Metric measure
6. Foundation
7. Wild plum
8. Cord game
9. Fruit drink
10. Jutting rock
15. Atom nucleus
17. Indian tribe
19. Engineer degree
20. Grabs
21. Musical instrument
23. Ballet skirt
24. Orientol country
27. Missions
29. Comment
30. Unit of work
33. Forever, poetic
34. Trials
36. Network
37. Mineral spring
38. Had been
40. Also
41. Affirmative word
44. Howoiion bird

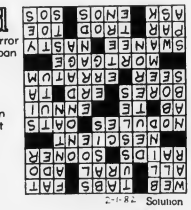

2-1-82 Solution

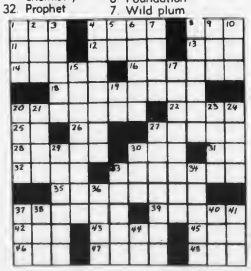

Business Real Estate

Atherton Board Chairman

Austin Named Chief Executive Officer At South Shore Bank

William B. Austin, Jr., President of South Shore Bank, will become Chief Executive Officer, David S. Lynch, Chairman of the Bank's parent company Multibank Financial Corp., announces.

Selwyn I. Atherton will become Chairman of the Board of the bank succeeding Lynch in that position.

Austin has been President and Chief Operating Officer of South Shore Bank since 1977 and previously had been associated with Bankers Trust Company, New York. He is a Director of the Massachusetts Bankers Association, a director and member of the Executive Committee of New England Bankcard Association and a director of the South Shore Chamber of Commerce. He is a graduate of Princeton University and has attended the New York University Graduate School of Business Administration.

Atherton, recently elected President and Chief Operating Officer of Multibank Financial Corp., has been President of First Agricultural Bank, Multibank's Berkshire County associate, as well as Vice Chairman of Multibank. He is a graduate of Dartmouth College and of the Harvard Business School Advanced Management Program.

WILLIAM B. AUSTIN, JR.

Lynch, Chairman and Chief Executive Officer of Multibank, said:

"These appointments are a continuation of our program to broaden our management base to keep Multibank Financial Corp. and its member banks as leaders in the New England financial community."

Multibank Financial Corp. is a one billion dollar bank holding company with more than eighty offices statewide. Its other banking affiliates are First Agricultural Bank, Pittsfield; Mechanics Bank, Worcester; The Falmouth National Bank, Falmouth; Durfee Attleboro Bank, Fall River; Multibank National of Western Massachusetts, Springfield.

Weymouth 5 Month Old 'Millionaire For A Day'

Jill Harrison, five month old daughter of Mr. and Mrs. Skip Harrison of Weymouth, may be young, but she already knows what it feels like to be a millionaire. . .at least for a day.

Her name was selected from between 20,000 and 25,000 entries as the "Millionaire for a Day" in a contest held recently by Weymouth Savings Bank.

Jill won $425, the daily interest on $1 million.

Her mother, Robin, had entered her name in the contest which ran from Dec. 1 to 31.

Mrs. Harrison had hoped that Jill might have more luck than she had but nonetheless was amazed when notified that her daughter had won the contest.

Jill's mother said she may borrow the money for a month to pay the rent, but intends to pay the money back and save it until her daughter is ready for it.

According to bank president George Thompson, the "Millionaire for a Day" promotion was begun in 1975, when the bank opened a "Bicentennial Branch".

Six percent interest on $1 million was given away the first year, Thompson said. This year, the interest was raised to 15 per cent, the going rate on term certificates.

The contest has drawn customers to the bank and attracted phone calls from other banks interested in the promotion.

Other winners in the contest received prizes from a black and white television to a car blanket.

The bank, which has four offices, has other promotions throughout the year. Customers are offered apples in the fall and hot coffee in the winter, for instance.

Weymouth Savings is the oldest savings bank on the South Shore.

Alan H. Segal
ENGAGED IN GENERAL PRACTICE of LAW
Personal Injury Claims
Criminal • Civil • Family Matters •
Divorce • Real Estate • Corporations
Wills • Trusts • Estates
CALL 328-6545, 848-6272
AHS
400 FRANKLIN STREET, BRAINTREE

OLD ENGLISH is the decor of the dining room at Sheffield's, Quincy's newest restaurant in the reasonable price range, which is holding it's grand opening today at the Quincy Bay Inn, North Quincy.
(Quincy Sun Photo by Steve O'Gara)

New Sheffield's Restaurant Opens At Quincy Bay Inn

It's called Carrington's Combo for no particular reason other than it has a nice English ring to it.

It's golden fried mushrooms, zucchini and onion rings all in one big basket, just the thing to nibble on as an appetizer or a sidedish with your steak, scallops or schrod.

Carrington's Combo is one of the specialties of the house at Sheffield's Restaurant, which is holding its grand opening today (Thursday) at the Quincy Bay Inn, 29 Hancock St., North Quincy.

"We want to give the people of Quincy a restaurant they can be proud of," said Al Nacar, the proprietor, "a place with reasonable prices where they can take their friends and families."

In order to introduce the people of Quincy to Sheffield's, Nacar is offering breakfast, lunch and dinner for two for the price of one for a week with a coupon that appears in this week's Quincy Sun.

"We want people to come in and see the place," said Nacar. "We think they'll like it."

The restaurant is entirely new, with new management, new personnel and new decor, Old English in style which fits well with the Old English flavor of the menu.

There is The Stately Sirloin, a 10-ounce char-broiled steak; Duke's Desire, a hearty filet of broiled schrod; Blueblood's Basket, deep fried tender chicken; and The Knight's Shield, homemade corned beef hash and eggs.

Two of the most appealing specialties of the house are the crock of tavernmade onion soup with cheese and seasoned croutons and Sheffield's Skins, crispy fried potato skins with sour cream and chives.

"We also have all the old favorites, chicken, meat, fish and sandwiches, done to your taste," said Nacar.

Sheffield's Restaurant has seating for 110 plus waiting space at the bar, from which emanates the "Grand Goblets", including:

The Imperial Knight, a brew of white creme de cacao, triple sec, milk and granadiene; Royal Grog, a fruity combination of gin, vodka, rum, lemon and grenadine; and a "Bloody Good Mary".

There is also a tasty assortment of international coffees -- Spanish, with kahlua and brandy; Italian, with sambucca Romano; and Mediterranean, with amaretto and cognac -- served in goblets with cinnamon sugar topped by whipped cream.

The breakfast is sturdy American with three eggs, bacon, home fries, toast and coffee for $2.75.

Sheffield's is open from 7 a.m. to 10 p.m. for hearty eating while the adjoining Aquarius Lounge serves drinks until 2 a.m.

Nacar, who is also one of the owners of the Quincy Bay Inn and the Aquarius Lounge, is a veteran restaurant proprietor from Hyannis.

He has a degree in engineering from the University of Stockholm, Sweden, and a degree in business management from McGill University in Montreal.

Thomas Collins Named V.P. At Shawmut

Thomas F. Collins III of Quincy has been elected vice president of the Information Systems Division of Shawmut Bank of Boston.

Collins joined Shawmut in 1976 as senior planning analyst in the Advanced Planning Department and was elected systems officer shortly thereafter. In 1978 he was promoted to systems planning manager and assistant vice president.

A graduate of Northeastern University with a degree in Finance, Collins served in the U.S. Air Force from 1966 to 1972.

He is on the Board of Directors of the South Shore Mental Health Association and the Merrymount Association.

COMPLETE PROPERTY MANAGEMENT SERVICE FOR THE SMALL LANDLORD
• Leasing at no cost to owner
• Efficient rent collections and evictions
• Maintenance at reasonable rates
DELCO REALTY AND MANAGEMENT CORPORATION
P.O. Box 335 Holbrook, MA 02343
(617) 767-0835
OR 447-6113
LICENSED BONDED

SUBSCRIPTION FORM
FILL OUT THIS SUBSCRIPTION BLANK AND MAIL
The Quincy Sun
1372 HANCOCK ST., QUINCY, MA 02169
NAME _____
STREET _____
CITY _____ STATE _____ ZIP CODE _____
CHECK ONE BOX IN EACH COLUMN
[ ] 1 YEAR SUBSCRIPTION IN QUINCY $ 8.00
[ ] 1 YEAR SUBSCRIPTION OUTSIDE QUINCY $ 9.00
[ ] 1 YEAR SUBSCRIPTION OUT OF STATE $ 12.00
[ ] CHECK ENCLOSED
[ ] PLEASE BILL ME

LEGAL NOTICES

COMMONWEALTH OF MASSACHUSETTS
THE TRIAL COURT
THE PROBATE AND FAMILY COURT DEPARTMENT
Norfolk Division
Docket No. 77M0446-D2
SUMMONS BY PUBLICATION
NANCY D. REYNOLDS, Plaintiff vs. GLENN F. REYNOLDS, Defendant.

To the above-named Defendant:

A complaint has been presented to this Court by your spouse, Nancy D. Reynolds, seeking a divorce, custody of the minor child, and an allowance for support of plaintiff and the minor child.

You are required to serve upon William B. Golden, Esquire, plaintiff's attorney, whose address is 36 Miller Stile Road, Post Office Box 48, Quincy, Massachusetts your answer on or before April 7, 1982. If you fail to do so, the Court will proceed to the hearing and adjudication of this action. You are also required to file a copy of your answer in the office of the Register of this Court.

Witness, ROBERT M. FORD, Esquire, First Justice of said Court at Dedham, Massachusetts, January 8, 1982.

THOMAS PATRICK HUGHES
Register of Probate
1/21-28 2/4/82

LEGAL NOTICES

CITY OF QUINCY
IN COUNCIL

ORDER NO. 8 January 18, 1982
ORDERED:

Be it ordained by the City Council of the City of Quincy as follows:

That the Revised Ordinances of the City of Quincy, 1976, as amended, be further amended, as follows:

In Chapter 2. Administration. Article XXX. Salaries. Section 151. General Salary Classification and Wages. Strike out the following:

	Step 1	Step 2	Step 3
Superintendent of Fire Alarm	—	—	29,103.
Signal Maintainer	21,991.	22,491.	22,991.
Master Mechanic	—	—	29,103.
Motor Equipment Repairman	—	—	22,991.
Head Clerk, Fire	—	—	18,044.

and insert the following:

	Step 1	Step 2	Step 3
Superintendent of Fire Alarm	—	—	31,140.
Signal Maintainer	23,600.	24,100.	24,600.
Master Mechanic	—	—	31,140.
Motor Equipment Repairman	—	—	24,600.
Head Clerk, Fire	—	—	19,307.

This ordinance to be in effect on January 1, 1982.

A True Copy Attest:
John M. Gillis
Clerk of Council

2/4/82

CITY OF QUINCY
IN COUNCIL

ORDER NO. 6 January 18, 1982
ORDERED:

Be it ordained by the City Council of the City of Quincy as follows:

That the Revised Ordinances of the City of Quincy, 1976, as amended, be further amended, as follows:

In Chapter 2. Administration. Article XXX. Salaries. Section 151. General Salary Classification and Wages. Strike out the following:

	Step 1	Step 2	Step 3
Patrolman	17,486.	18,361.	19,236.
Sergeant	—	—	23,661.
Lieutenant	—	—	29,103.
Captain	—	—	35,796.

and insert the following:

	Step 1	Step 2	Step 3
Patrolman	18,710.	19,646.	20,583.
Sergeant	—	—	25,317.
Lieutenant	—	—	31,140.
Captain	—	—	38,302.

Superintendent of General Services same pay grade as Lieutenant in Police Department.

This ordinance to be in effect on January 1, 1982.

A True Copy Attest:
John M. Gillis
Clerk of Council

2/4/82

CITY OF QUINCY
IN COUNCIL

ORDER NO. 7 January 18, 1982
ORDERED:

Be it ordained by the City Council of the City of Quincy as follows:

That the Revised Ordinances of the City of Quincy, 1976, as amended, be further amended, as follows:

In Chapter 2. Administration. Article XXX. Salaries. Section 151. General Salary Classification and Wages. Strike out the following:

	Step 1	Step 2	Step 3
Firefighter	17,486.	18,361.	19,236.
Lieutenant	—	—	23,661.
Captain	—	—	29,103.
Deputy Chief	—	—	35,796.

and insert the following:

	Step 1	Step 2	Step 3
Firefighter	18,710.	19,646.	20,583.
Lieutenant	—	—	25,317.
Captain	—	—	31,140.
Deputy Chief	—	—	38,302.

This ordinance to be in effect on January 1, 1982.

A True Copy Attest:
John M. Gillis
Clerk of Council

2/4/82

LEGAL NOTICES

COMMONWEALTH OF MASSACHUSETTS
Norfolk, ss. Probate and Family Probate Court
No. 82M0042-Di

CHARMAINE M. YOUNG
Plaintiff vs. DAVID J. YOUNG Defendant, Summons by publication.

To the above-named Defendant:

A complaint has been presented to this Court by the Plaintiff, , Charmaine M. Young, seeking divorce.

You are required to serve upon Nancy Lorenz, plaintiff's attorney, whose address is Greater Boston Legal Services, 85 Devonshire St., Boston, your answer on or before May 26, 1982. If you fail to do so, the Court will proceed to the hearing and adjudication of this action. You are also required to file a copy of your answer in the office of the Register of this Court at Dedham.

Witness, ROBERT M. FORD, Esq. First Judge of said Court at Dedham, January 28, 1982.

THOMAS PATRICK HUGHES
Register of Probate Court

2/4-11-18/82

COMMONWEALTH OF MASSACHUSETTS
Trial Court Probate and Norfolk Division Family Court
No. 82F0160G1
Notice of Appointment

To HONORA A. McDONALD and to all persons interested in the estate of HONORA A. McDONALD of Quincy in the County of Norfolk. And to the Attorney General of said Commonwealth, if required. And to the Massachusetts Department of Mental Health. NOTICE

A petition has been presented in the above captioned matter praying that JOHN S. McDONALD of Quincy in the County of Norfolk and MARY E. NORTON of Quincy in the County of Norfolk be appointed Guardians of mentally ill with sureties on the bond.

If you desire to object to the allowance of said petition, you or your attorney should file a written appearance in said Court at Dedham on or before ten o'clock in the forenoon on 3/10/82.

Witness, ROBERT M. FORD, Esquire, First Judge of said Court at Dedham, the twenty-first day of January in the Year of Our Lord One Thousand Nine Hundred and Eighty-two.

THOMAS PATRICK HUGHES
Register of Probate

1/28 2/4-11/82

COMMONWEALTH OF MASSACHUSETTS
Trial Court Probate and Norfolk Division Family Court
No. 82F0039E1
Notice of Appointment

To all persons interested in the estate of AILEEN VENNA late of Quincy, in the County of Norfolk. And to the Attorney General of said Commonwealth, if required.

A petition has been presented in the above captioned matter for probate of a certain instrument purporting to be the last will of said deceased praying that RICHARD A. VENNA of Quincy in the County of Norfolk and SHIRLEY J. GILBODY of Quincy in the County of Norfolk be appointed executors named in the will without sureties on the bond.

If you desire to object to the allowance of said petition, you or your attorney should file a written appearance in said Court at Dedham on or before ten o'clock in the forenoon on 2/24/82.

Witness, ROBERT M. FORD, Esquire, First Judge of said Court at Dedham, the eleventh day of January in the Year of Our Lord One Thousand Nine Hundred and Eighty-two.

THOMAS PATRICK HUGHES
Register of Probate

1/21-28 2/4/82

LEGAL NOTICES

SHERIFF'S SALE
COMMONWEALTH OF MASSACHUSETTS
Norfolk,ss. Dedham, January 6, 1982

Seized and taken on execution and will be sold by Public Auction on Tuesday the 23rd day of February A.D. 1982 at 9:55 o'clock A.M. at the Norfolk Deputy Sheriffs Office at 630 High Street in Dedham in said County of Norfolk, all the right, title and interest which LAUGHLIN J. PECKHAM had (not exempt by law from attachment or levy on execution) on the 1st day of December A.D. 1981 at 9 o'clock A.M., the time when the same was seized on execution in and to the following described real estate.

A certain parcel of land in said Quincy shown as Lots No. 1, 5, 7 and 9 on "Plan of Bay Field House Lots, Atlantic, Mass." dated February 20, 1892, Henry C. Mildram, Surveyor, said plan being recorded with Norfolk Deeds Book 687, page 640, said lots together being bounded and described as follows:

Southerly by Bay Field Road as shown on said plan two hundred eighty-four and 191 00 (284.19) feet;

Westerly by Squantum Street (presently called East Squantum Street) eighty-four and 40/100 (84.40) feet;

Northerly as shown on said plan two hundred eighty-four and 09/100 (284.09) feet; and

Easterly by Lot numbered 11 as shown on said plan one hundred twenty and 03/100 (120.03) feet.

Containing 32,579 square feet of land according to said plan.

John Caporale, Sr.
Deputy Sheriff

1/28 2/4-11/82

TYPESETTERS
Full and part time.
Must be experienced
The Quincy Sun
1372 Hancock St., Quincy Sq.
471-3100

LEGAL NOTICE

COMMONWEALTH OF MASSACHUSETTS
Trial Court Probate and Norfolk Division Family Court
No. 82F0142E1
Notice of Appointment

To all persons interested in the estate of SALVATORE PUSATERI late of Quincy in the County of Norfolk. And to the Attorney General of said Commonwealth, if required.

A petition has been presented in the above captioned matter for probate of a certain instrument purporting to be the last will of said deceased praying that ANTOINETTE J. D'ARIGO of Quincy in the County of Norfolk be appointed Executrix named in the will without sureties on the bond.

If you desire to object to the allowance of said petition, you or your attorney should file a written appearance in said Court at Dedham on or before ten o'clock in the forenoon on 3/10/82.

Witness, ROBERT M. FORD, Esquire, First Judge of said Court at Dedham, the twenty-first day of January in the Year of Our Lord One Thousand Nine Hundred and Eighty-two.

THOMAS PATRICK HUGHES
Register of Probate

1/28 2/4-11/82

LEGAL NOTICE

COMMONWEALTH OF MASSACHUSETTS
Trial Court Probate and Norfolk Division Family Court
No. 82F0138E1
Notice of Appointment

To all persons interested in the estate of IDA A. FICHORN late of Quincy in the County of Norfolk. And to the Attorney General of said Commonwealth.

A petition has been presented in the above captioned matter for probate of a certain instrument purporting to be the last will and codicil of said deceased praying that HAROLD B. NASH of Dedham in the County of Norfolk be appointed Executor named in the will without sureties on the bond.

If you desire to object to the allowance of said petition, you or your attorney should file a written appearance in said Court at Dedham on or before ten o'clock in the forenoon on 2/24/82.

Witness, ROBERT M. FORD, Esquire, First Judge of said Court at Dedham, the twenty-first day of January in the Year of Our Lord One Thousand Nine Hundred and Eighty-two.

THOMAS PATRICK HUGHES
Register of Probate

1/28 2/4-11/82

CITY OF QUINCY
IN COUNCIL

ORDER NO. 9 January 18, 1982
ORDERED:

Be it ordained by the City Council of the City of Quincy, as amended be further amended as follows:

In Chapter 2. Administration. Article XXX. Salaries. Section 151. General Salary Classifications and Wage Schedules. Strike Out the following:

	Step 1	Step 2	Step 3	Step 4
Jr. Engineering Aide	12,000.	12,700.	13,500.	—
Sr. Engineering Aide	14,000.	14,750.	15,500.	—
Jr. Civil Engineer	16,000.	17,000.	18,000.	—
Sr. Civil Engineer	18,500.	20,250.	22,000.	—
Insert the following January 1, 1980				
Jr. Engineering Aide	12,250.	12,950.	13,750.	—
Sr. Engineering Aide	14,250.	15,000.	15,750.	—
Jr. Civil Engineer	16,250.	17,250.	18,250.	—
Sr. Civil Engineer	18,750.	20,500.	22,250.	—
Insert the following April 1, 1980				
Jr. Engineering Aide	12,500.	13,200.	14,000.	14,800.
Sr. Engineering Aide	14,500.	15,250.	16,000.	16,750.
Jr. Civil Engineer	16,500.	17,500.	18,500.	19,500.
Sr. Civil Engineer	19,000.	20,750.	22,500.	24,250.
Insert the following July 1, 1980				
Jr. Engineering Aide	12,750.	13,450.	14,250.	15,050.
Sr. Engineering Aide	14,750.	15,500.	16,250.	17,000.
Jr. Civil Engineer	16,750.	17,750.	18,750.	19,750.
Sr. Civil Engineer	19,250.	21,000.	22,750.	24,500.
Insert the following October 1, 1980				
Jr. Engineering Aide	13,000.	13,700.	14,500.	15,300.
Sr. Engineering Aide	14,750.	15,750.	16,500.	17,250.
Jr. Civil Engineer	17,000.	18,000.	19,000.	20,000.
Sr. Civil Engineer	19,500.	21,250.	23,000.	24,750.
Insert the following January 1, 1981				
Jr. Engineering Aide	13,350.	14,050.	14,850.	15,650.
Sr. Engineering Aide	15,350.	16,100.	16,850.	17,600.
Jr. Civil Engineer	17,350.	18,350.	19,350.	20,350.
Sr. Civil Engineer	19,850.	21,600.	23,350.	25,100.
Insert the following July 1, 1981				
Jr. Engineering Aide	13,700.	14,400.	15,200.	16,000.
Sr. Engineering Aide	15,700.	16,450.	17,200.	17,950.
Jr. Civil Engineer	17,700.	18,700.	19,700.	20,700.
Sr. Civil Engineer	20,200.	21,950.	23,700.	25,450.
Insert the following January 1, 1982				
Jr. Engineering Aide	14,450.	15,150.	15,950.	16,750.
Sr. Engineering Aide	16,450.	17,200.	17,950.	18,700.
Jr. Civil Engineer	18,450.	19,450.	20,450.	21,450.
Sr. Civil Engineer	22,700.	24,450.	26,200.	26,200.

A True Copy Attest:
John M. Gillis
Clerk of Council

2/4/82

Small Ads... Big Results! CLASSIFIED ADS!

FOR SALE

Discount Prices
Armstrong Linoleum & Carpets. Solarian. Harry's Linoleum, 676 Hancock St., Wollaston, 328-4002. 2 4

WATERBED
New Queen or King Size Waterbed, never opened. 10 year warranty, walnut stained pine frame, headboard, deck, pedestal, mattress, liner, heater plus padded siderails $199.00 828-1662, Canton. 2 11

FOR SALE
Surplus jeeps, cars and trucks available. Many sell for under $200. Call 312-742-1143 Ext. 5940 for information on how to purchase. 2 18

FOR SALE
Used Furn. - China, Glass, Tools, Elec. Typewriter - Wood Office Desk. Sectional Liv. Set. Marble Top Coffee Table - 261 F. Squantum St., Thurs., Fri., Sat. 11 to 5

2 4

Refrigerators and Washing Machines For Sale
From $169 - $259
90 Day Warrantees
Gordon Appliance & Refrigeration
479 Broadway, Chelsea
Just over Mystic Bridge
889-3469 Days. 925-9548 evenings
2 18

FOR SALE
Used Furniture Store. No. Quincy. Priced For Quick Sale. Eve. 328-6775

2 4

Gifts & Antiques
107 Franklin St.
Quincy, MA 02169
Chinese Chests, Marble Tables, Table, Lamps, Brass, Copper, Jewelry, Pictures and Books. Sat. 10-4.30. 2 18

Wood and Coal Burning Stove
36 High 14 Wide $150.00. After 7 p.m. call 773-3302.

2 4

LEGAL NOTICES

COMMONWEALTH OF MASSACHUSETTS
Trial Court Probate and Norfolk Division Family Court
No. 82F0124E1
Notice of Appointment

To all persons interested in the estate of CATHERINE M. McDERMOTT late of Quincy in the County of Norfolk. And to the Attorney General of said Commonwealth, if required.

A petition has been presented in the above captioned matter for probate of a certain instrument purporting to be the last will of said deceased praying that MARY WRIGHT of Braintree in the County of Norfolk be appointed Executrix named in the will without sureties on the bond.

If you desire to object to the allowance of said petition, you or your attorney should file a written appearance in said Court at Dedham on or before ten o'clock in the forenoon on 3/10/82.

Witness, ROBERT M. FORD, Esquire, First Judge of said Court at Dedham, the twentieth day of January in the Year of Our Lord One Thousand Nine Hundred and Eighty-two.

THOMAS PATRICK HUGHES
Register of Probate
2/4-11-18/82

Save Gas and Money....
....Shop Locally

HELP WANTED

CIRCULATION DRIVER
For Wednesday Only

Must Have Own Car

The Quincy Sun

1372 Hancock St.,
Quincy Sq. 471-3100

LEGAL NOTICES

COMMONWEALTH OF MASSACHUSETTS
Trial Court Probate and Norfolkd DivisionFamily Court
No. 82F0058E1
Notice of Appointment

To all persons interested in the estate of LORNA M. HARALDSTAD late of Quincy in the County of Norfolk. And to the Attorney General of said Commonwealth, if required.

A petition has been presented in the above captioned matter for probate of a certain instrument purporting to be the last will and codicil of said deceased praying that SONJA R. BUSI of Scituate in the County of Plymouth and JOHN ALLEGRINI of Quincy in the County of Norfolk be appointed Executors named in the will without sureties on the bond.

If you desire to object to the allowance of said petition, you or your attorney should file a written appearance in said Court at Dedham on or before ten o'clock in the forenoon on 2/24/82.

Witness, ROBERT M. FORD, Esquire, First Judge of said Court at Dedham, the eleventh day of January in the Year of Our Lord One Thousand Nine Hundred and Eighty-two.

THOMAS PATRICK HUGHES
Register of Probate
1/21-28 2/4/82

COMMONWEALTH OF MASSACHUSETTS
Trial Court Probate and Norfolk Division Family Court
No. 82F0056E
Notice of Appointment

To all persons interested in the estate of JOHN W. BURKE late of Quincy in the County of Norfolk. And to the Attorney General of said Commonwealth, if required.

A petition has been presented in the above captioned matter for probate of a certain instrument purporting to be the last will of said deceased praying that NELSON W. BARNICOAT, JR. of Rockland in the County of Plymouth be appointed Executor named in the will without sureties on the bond.

If you desire to object to the allowance of said petition, you or your attorney should file a written appearance in said Court at Dedham on or before ten o'clock in the forenoon on 2/24/82.

Witness, ROBERT M. FORD, Esquire, First Judge of said Court at Dedham, the eleventh day of January in the Year of Our Lord One Thousand Nine Hundred and Eighty-two.

THOMAS PATRICK HUGHES
Register of Probate
1/21-28 2/4/82

HELP WANTED

Help Wanted:
Housewives! Earn $$ light housekeeping in Milton 2 or 3 mornings a week while children are in school. 784-6977. 2/4

Part Time
Earn $5-10 hourly servicing our customers from home on your telephone. 294-1541 or 337-7039. 2 10

PERSONALS

THANKSGIVING Novena to St. Jude O Holy St. Jude, Apustle & Martyr, great in virtue and rich in miracles, near kinsman of Jesus Christ, faithful intercessor of all who invoke your special patronage in time of need, to you I have recourse from the depths of my heart and humbly beg to whom God has given such great power, to come to my assistance, help me in my present and urgent petition. In return, I promise to make your name known and cause you to be invoked. Say 3 Our Fathers, 3 Hail Marys and Glorias. Publication must be promised. St. Jude pray for us and all who invoke you and Amen. This Novena has never been known to fail. I have had my request granted. (This Novena to be said on 9 consecutive days.)

M.C.D.
2 4

Thank You St. Jude
M.T.M.
2 4

Thank You St. Jude
M.T.M.
2 4

ATTENTION
Jehovah's Witnesses
Call 843-1836 for this weeks message: Resurrection of Jesus — No Spirit Died For Me! New message weekly. 2 4

INSTRUCTION

Guitar Lessons
By RECORDING and GIGING Professional guitarist. All styles, song writting, sight reading, improvising at SUPER price range. 770-3470. 2 11

GUITAR LESSONS
By professional guitarist and teacher. All styles, all ages, theory, harmony, analyzing, sight-reading, improvising arranging, song-writting. 773-3588. 3 4

SERVICES

Your South Shore Headquarters For

Appliance Service

ON ALL MAJOR APPLIANCES

HANCOCK TIRE & APPLIANCE
115 Franklin St., So. Quincy
472-1710
T.F

NewStart, Inc.
Painting,
Interior-Exterior
Wallpapering,
Carpentry
471-9646
after 5 p.m.
2 18

Furniture Repair and Refinishing
Chair Caning a specialty.
773-5527
2/11

General Cleaning
Yards, Cellars, Garages, Lawns Mowed. Hedges Trimed Med. Size Trees Cut. Have Truck, Will Haul. Call 471-1278.

2 25

Licensed Electrician # 26152
All types of wiring. Dependable and reasonable. Please call Tom 770-2319.

2 25

RECORD HOPS
Fabulous 50's with their stax's of vintage wax. A terrific social evening or money maker. D.J.'s John or Pat 328-0979

2 18

WANTED

Roommate
Professional female seeks same or grad student to share waterfront home. $50.00 weekly — all utilities includ. Call anytime — keep trying 472-4626

2 11

SERVICES

Wollaston Fuel & Burner Service

WE SERVICE	WE INSTALL
Oil Burners	Oil Burners
Oil Heating Systems	Oil Fired Boilers
Gas Heating Systems	Gas Fired Boilers
All Motor & Controls	Enertrol-Computor
All Hot Water Problems	Energy Savings - Vent Damper

773-3443
42 ST. ANN'S ROAD
President
Jerry LaFlamme
2/4

HAVING YOUR OIL BURNER CLEANED NOW WILL SAVE YOU MONEY THIS WINTER - ALL WORK GUARANTEED

SPARKY'S APPLIANCE SERVICE
All Makes & Models Repaired
- Washers • Dryers
- Dishwashers
- Ranges • Disposers

SPEEDY SERVICE
CALL 773-3724
3/11

A & T VACUUM
Repair Specialists On All Makes
- FREE Pickup, Delivery, Estimates
- Belts, Bags, Hoses all vacs
- New, used, Rebuilt vacs
- $9.95 special (General overhaul) only on carry in service with Ad
- Electrolux Bags (14 Pkg $4.29 - 5 Pkg $1.59)

25 Beale St. Wollaston - 479-5066
357A Wash. St. Braintree - 848-8476
T.F.

Hall For Rent
Houghs Neck Post #380, American Legion, 1116 Sea St. Call 479-6149 or 472-9101.

4 15

Alterations By Marie
Expertly tailored ladies alterations of all kinds - at reasonable prices - for appt. Call 479-0563.

2 4

THINK SPRING
Start your fix-up now. Quality painting, and carpentry at affordable prices. Free Estimates. Call Todd 749-7918.

2 4

Wallpapering
Experienced, neat, clean and courteous service. Call 328-6277.

4 22

Atlantic
CARPET & UPHOLSTERY CLEANING SPECIALISTS

CARPETS and UPHOLSTERY CLEANED IN YOUR HOME/OFFICE
• VELVETS, TAPESTRIES • ORIENTALS
• HARTAMS, HERCULONS • WALL to WALL CARPETS
• ALL OTHER FABRICS • PICK UP & DELIVERY
WATER DAMAGE
FREE ESTIMATES
471-3142
WALTER J. McLEAN
QUINCY, MA
T.F.

Hall Available
Hall available for showers, weddings, anniversary parties, banquets, business meetings, etc. Seats 160. For info. call 773-4750. 2 11

'BELLYGRAMS'
Professional Bellydancer for your next party, birthday, anniversary or valentine sweetheart. Male dancer also available. Call Aramis at 328-9491. 2 4

Dial-A-Chuckle
Call 479-5099 for Chuckle-A-Day. Please send favorite chuckles. Don Stevens, 96 Washington Street, Quincy.

3 25

Hall For Rent
North Quincy K. of C. Building, 5 Hollis Ave. For information please call
328-0087
T.F.

Hall For Hire
Weddings, showers, meetings, banquets. Elks Home, 1220 Hancock St., Quincy.
472-2223
T.F.

INDEX FOR CLASSIFIED

CHECK ONE

- ☐ Services
- ☐ For Sale
- ☐ Autos
- ☐ Boats
- ☐ For Rent
- ☐ Help Wanted
- ☐ Pets, Livestock
- ☐ Lost and Found
- ☐ Real Estate for Sale
- ☐ Real Estate Wanted
- ☐ Miscellaneous
- ☐ Work Wanted
- ☐ Antiques
- ☐ Coins and Stamps
- ☐ Rest Homes
- ☐ Instruction

The Quincy Sun

MAIL TO: QUINCY SUN, 1372 Hancock St., Quincy 02169
PAYABLE IN ADVANCE. Cash must accompany order

Enclosed is _____ for the following ad to run ___ times

COPY: _____

Rates:
- $3.50 for one insertion, up to 20 words, 7¢ each additional word.
- $3.20 per insertion, up to 20 words for three or more insertions, of the same ad, 7¢ each additional word.
- $3.00 per insertion, up to 20 words for 13 or more insertions of the same ad, 7¢ each additional word.

No refund will be made at this contract rate in the event of cancellation.
Deadline; Tuesday, 10:00 AM
Please include your phone number in ad.

$239,829 MORE INTEREST BECAUSE GRANITE OFFERS YOU A BETTER IRA.

AT GRANITE CO-OP WE COMPOUND INTEREST CONTINUOUSLY - EVEN FASTER THAN EVERY SECOND

The truth is out! Though all banks may seem to be paying the same interest rate on your IRA, by reading the fine print you'll see that you may get more interest by putting your retirement funds in Granite Co-operative Bank.

Granite Pays This Much More Than Banks With Simple Interest	Granite Pays This Much More Than Banks With Quarterly Compounding	Granite Pays This Much More Than Banks With Monthly Compounding
$239,829	**$59,980**	**$20,726**

Based on a deposit of $2,000 annually for 30 years @ 14%

The chart above shows how much extra interest you'll get because of Granite Co-op's policy of Continuous Compounding (Interest compounds even faster than every second)

Some banks aren't compounding at all... that's Simple Interest. Some compound Quarterly and others Monthly. Check the figures! By putting the same amount of money away, for the same length of time, our example shows that you may have almost a quarter million dollars more at retirement time if your IRA is in the Granite Co-operative Bank.

So, if you've planned to open an IRA see us at Granite Co-operative Bank. We're feeling very generous.

*Please check with Customer Service Department for current rates of interest and scheduled fees.

NORTH QUINCY 440 Hancock St. 773-8100
Open daily 9-3, Friday 9-5:30, Saturday 9-1

QUINCY CENTER 100 Granite St. 471-3900
Open daily 8:30-6, Friday 8:30-7, Saturday 10-2

Granite your co-operative Bank

Thomas Crane Public Library
40 Washington St.
Quincy, Ma. 02169

The Quincy Sun

Vol. 14 No. 20 Thursday, February 11, 1982 20¢

WINDOW TO WINDOW view of the Granite Trust building, once the unrivalled tallest in Quincy, is obtained by Diane Earner (left) and Mary Kay of Medi Mart from the 10th floor of the new Quincy Center Plaza, headquarters of Stop and Shop.

(Quincy Sun Photo by John Quinn)

Tax Bills To Be Late

Revaluation Impact Notices To Go Out In Early March

By TOM HENSHAW

Impact notices of revaluation should be going out to Quincy property owners sometime during the second week in March.

Mayor Francis X. McCauley said Tuesday he has been promised by Jane Malme of the State Department of Revenue that the reval figures will be approved or disapproved by the end of the month.

"I would estimate that impact notices will go out a week to 10 days after the state gives its approval," he said.

But, McCauley added, even under that timetable the city will be unable to meet the traditional April 1 deadline for setting a tax rate and mailing out the second and final tax bills for fiscal 1982.

And, Treasurer Robert E. Foy III figures that the delay beyond May 1 will cost the city some $200,000 in interest on short term borrowing for the day-to-day expenses of government.

"The tax bills will have to be late," said the mayor. "I don't see any way they can be out by April 1. They may be as much as a month late."

McCauley said the city has already overspent the budget by $500,000 for short term loans. The budget called for $700,000 and $1.2 million has been spent.

After impact notices have been mailed, property owners will have 60 days to appeal and McCauley said some time can be saved by starting the tax rate-setting procedure during the appeal period.

McCauley, Arthur Foley, his administrative assistant, Foy and the three assessors, John Comer, Patricia Ceriani and Elmer Fagerlund, journeyed to Boston last week to confer with Malme.

"We pointed out the fact that the tax bills will be late and we inquired about using the old property values for one more year," said McCauley.

"She said she could not grant our request at this time but that she will review it if there are to be long delays."

McCauley To Dig Into Big Budgets

Mayor Francis X. McCauley was scheduled to start the heavy lifting on the fiscal 1983 budget this week.

Fire Chief Edward Barry was due in the mayor's office yesterday (Wednesday) to discuss the Fire Department budget and Police Chief Francis X. Finn is scheduled within the week.

The Fire, Police and the Public Works budgets run to something like 80 per cent of the total budget for city government, exclusive of the schools.

McCauley said consideration of the Public Works budget will be delayed since the new commissioner, Paul Anderson, who was sworn in Feb. 1, has been out sick.

The Big Three of city government, like the other departments, were asked to make a 15 per cent cut in their budgets to enable the city to meet the second year requirements of Proposition 2½.

But, McCauley pointed out, his demands are flexible, particularly when it comes to fire and police.

Chief Barry, he said, has submitted four different budgets, two of them meeting the requirements of the 15 per cent and the other two representing "what he realistically thinks he should get."

One of the fire budgets, the mayor said, includes $800,000 in capital outlay for needed new equipment.

Chief Finn has also prepared two budgets, one meeting the requirements "and the other one as he sees it with minimum staffing," he said.

McCauley said the budgets of the smaller departments already reviewed have shown $517,000 in cuts from last year but most of that savings has been wiped out by rising fixed costs.

"We expect that pension costs are going up," he said. "Employee insurance is going up. These are fixed costs that we cannot do anything about.

"Debt service is going but we are caught this year with the $2 million we had to borrow last year to meet the Blue Cross-Blue Shield payments that were underfunded.

"Our target for the city side of the budget is $3.5 million but the reductions that have been made have been more than offset by the rise in fixed costs."

One department that will not feel the 15 per cent axe, said McCauley, is the cemetery.

"We want the cemetery run properly," he said. "There has been complaints about its condition. We want to have the cemetery up to snuff for Memorial Day and the summer. The cemetery budget has held the line but it hasn't been cut."

McCauley said he has set a target date by the end of February for finishing the government side of the budget.

"We also hope to have some feedback on what we can expect from the state in local aid by then," he said.

"Hopefully, we'll have a reorganization plan passed by the School Committee by Feb. 24."

License Board Considering 'Happy Hour' Restriction

By NANCY McLAUGHLIN

A local establishment's plans to serve free beer on Valentine's day, have prompted the License Board to consider restrictions for "happy hours" in the city's liquor establishments.

The board, which has been concerned with excessive drinking and driving, reached a consensus at Tuesday's meeting that alcoholic beverages shall not be dispensed at less than half the normal retail price.

Board members will now discuss the restriction with City Solicitor William Golden.

The matter came to the board's attention when a woman, who did not give her name, said that the Beachcomber on Quincy Shore Drive intended to serve free beer during part of Valentine's Day.

The matter was referred to the police department which then discussed the plans with Beachcomber management. The Beachcomber then cancelled the plans.

"I called the ABCC (Alcoholic Beverage Control Commission)," said Police Chief Francis Finn, "and there is nothing illegal (with giving away beer).

"But the (license) board frowns on it."

Health Commissioner Dr. Robert P. McKeogh said that Quincy Bay Inn has a policy of "all you can drink" for a small price.

"When do you start frowning," commented Dr. McKeogh who asked board members what prices would be acceptable.

Fire Chief Edward Barry said that he would have no objection to drinks being reduced to half price during happy hour.

Finn, Dr. McKeogh and Building Inspector Allan MacDonald agreed.

City Clerk John Gillis, recuperating from surgery, was not present at the meeting.

A BEER AND WINE LICENSE for the Wollaston Recreational Facility was discussed at an evening meeting of the Quincy License Board last week. Facility administrator John Nourse, right, discussed the situation with board members, from left Police Chief Francis X. Finn, Health Commissioner Dr. Robert P. McKeogh, Fire Chief Edward Barry, and Building Inspector Allan MacDonald. The request was taken under advisement to Tuesday Feb. 16, at 10 a.m. Story on Page 3.

(Bill Winn Photo)

The Quincy Sun

USPS 453-060
Published weekly on Thursday by
The Quincy Sun Publishing Co., Inc
1372 Hancock St., Quincy, Mass 02169

Henry W Bosworth, Jr, Publisher and Editor

20¢ per copy, $8 per year by mail in Quincy
$9 per year by mail outside Quincy, $12 out of state
Telephone 471-3100 471-3101 471-3102
Second class postage paid at Boston, Mass

Member New England Press Association

Postmaster: Send address change to:
The Quincy Sun, 1372 Hancock St., Quincy Mass 02169

The Quincy Sun assumes no financial responsibility for typographical errors in advertisements but will reprint that part of an advertisement in which the typographical error occurs

$747,000 Raytheon Contract

The Raytheon Co. of Quincy has won contracts totalling $747,706 for the production of 74,200 electron tubes for the Defense Department, it was announced by the Defense Electronics Supply Center of Dayton, Ohio.

McCauley:

Dental Clinic Not Basic Service

Closing the City Dental Clinic will save about $68,000, said Health Commissioner Dr. Robert P. McKeogh, which just about equals the 15 per cent cut that is demanded in his department's budget.

The clinic, which has a staff of four and treats between 3,000 and 4,000 patients a year, has been stricken from the budget for fiscal 1983 as a tax-cutting measure under Proposition 2½.

"It's part of an ongoing process to get expenses down," said Mayor Francis X. McCauley. "I don't see any way of saving it. It's not a basic city service. There are very few local dental clinics in the state."

"The city does not belong in the dental business. If things were good and there was a lot of money available, fine. The money we save will go to save a few police and fire jobs."

Dr. McKeogh said the possibility of charging fees for clinic services was discussed last year when the 1982 budget was being put together. The idea was rejected.

"It costs something like $17 a visit," he said. "There's no way you can ask people to pay that. Charging a fee of $1 or $2 isn't going to help much."

The clinic, he said is underutilized at 3,000 to 4,000 visits a year.

"Two dentists, plus the help we get from Tufts dental students and others, should see a lot more than 5,000 patients a year," he said.

Actually, he pointed out, there are only three staffers in the clinic, two dentists and a dental assistant, since a second dental assistant's job has gone vacant for several months.

Driver Skirts Jail Term On Drunk Driving Charge

Quincy District Court Judge Albert L. Kramer's directive for mandatory jail sentences for drunk drivers has fallen flat in its first test.

James J. Vey Jr., 18, of 11 Ruthven St., Montclair, who was arrested an hour and a half after Kramer's mandate went into effect, chose to take his case to a six-man jury in Dedham District Court.

There he admitted to sufficient facts for a guilty finding and Judge Joseph D. Clancy sentenced him to an alcohol education program and continued the drunk driving charge for a year.

There was no jail sentence.

Kramer, who had predicted that some of those arrested would take their cases to a jury in Dedham, said he was disappointed in the resultes of the first case.

"But," he said, "I don't think it will be a test case."

WINDOW SHADES

Linen Pattern
$2.39
Cut To Size
Up To 37 Inches

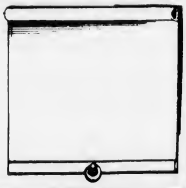

Mary Carter Paint Center
139 Water St. Quincy
773-7707

SHER DRUG
Serving Quincy Square
for 40 years with fast courteous prescription service at discount prices.
We are still an old fashioned drugstore with an old fashioned lunch counter with old fashioned service.
However, we stock all the latest drugs & pharmaceuticals for your convenience.
Have your doctor call us with your new or transferred prescription.
'Where Prescriptions Cost Less'
SHER DRUG
Your Independent Pharmacy
33 Washington St., Quincy Square
472-5800 6:30 am - 7:30 pm
Senior Citizens 10% Discount

NEWSCARRIERS WANTED
Here's a chance to earn extra money by building a Quincy Sun Home delivery route.
Telephone: 471-3100

kelly's pub 'n grub

kelly

IRISH COFFEE SPECIAL
$1.95 EVERY DAY

HAPPY HOUR
4 TO 7
MON. THRU THURS.
HORS D' OEUVRES

EVERY FRIDAY & SATURDAY
PIANO BAR & SING-A-LONG
WITH DONNIE PASCO
IN THE
NEW VICTORIAN ROOM

FEATURING
GUINESS & BASS ON TAP

● FREE ●
FUNCTION ROOM AVAILABLE FOR PRIVATE PARTIES

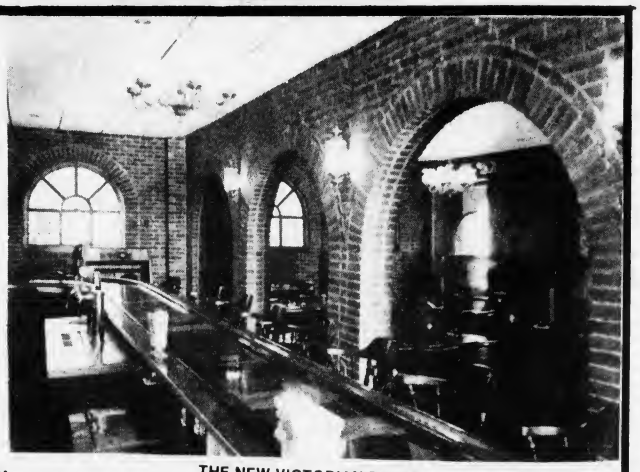

THE NEW VICTORIAN ROOM

LADIES NIGHT
WED. NIGHT
7 TO 1 A.M. ALL LADIES DRINKS $1.25

27 BILLINGS ROAD QUINCY

kelly's pub 'n grub

328-9806

Board To Consider Beer, Wine For Wollaston Facility

By NANCY McLAUGHLIN

The Quincy License Board will consider a request for a beer and wine license at the Wollaston Recreational Facility at a meeting Tuesday, Feb. 16, at 10 a.m. at City Hall.

At an evening meeting last week, Atty. James A. Shannon told the board that petitioner Mrs. Rosemary E. Foster of "Rosie's", located at the county owned facility, wished to change her request from an all alcoholic to a beer and wine license.

Shannon also requested that the license be in effect for nine months out of the year, with hours of 9 a.m. to 9 p.m. daily, for a one year trial period.

The change in license request has resulted in two former opponents of a liquor license at the establishment favoring the new request.

Members of the Montclair Men's Club and the Quincy Citizens Association voted unanimously at meetings last week to favor the new request.

Said QCA president Arthur M. Chandler, ". . . we believe the limited liquor license will enable the facility to bring in more income to pay operational expenses."

At this week's License Board meeting, acting chairman Police Chief Francis Finn said that he contacted the Alcoholic Beverages Control Commission as to whether the application could legally be changed from all alcoholic to beer and wine.

According to the ABCC, if all parties agreed to the change, and a public hearing had been properly advertised, the change can be made.

Finn said that Health Commissioner Dr. Robert P. McKeogh questioned the legality of limiting the license to 9 p.m.

"I have the impression that we can't, but that Norfolk County can," said Finn who added that the board was still considering other concerns from the last meeting.

Those concerns include the question of zoning, and whether a county commissioner can hold a liquor license.

Building Inspector Allan MacDonald said at last week's meeting that a bar is not permitted in residence A.

However, Dr. McKeogh pointed out that Assistant City Solicitor Laurence W. Cowley had stated last year that "the county, as an instrumentality of the Commonwealth, is exempt from local zoning regulations."

REPUBLICAN LEADERSHIP in Quincy was well represented at a recent gathering at the Neighborhood Club by, left to right, State Committeewoman Kathy Roberts, Chairman Joyce Baker of the City Republican Committee and Mayor-elect Francis X. McCauley.

(Quincy Sun Photos by Dave Gilloody)

Citywide Parents Assail School Cuts

The Citywide Parents Council has come out swinging at Mayor Francix X. McCauley's requested $3 million cut in the school budget for fiscal 1983.

The council voted unanimously Monday night to oppose the cut.

"Let them get the money someplace else," said Richard Riley, a parent and a former teacher who was laid off under Proposition 2½. "We've been raped enough."

Just how badly the schools have been devastated by Prop. 2½ budget cuts was shown in the results of a study released by the Council. It showed these cuts in high school courses:

Remedial reading, 55 per cent; music, 48 per cent; home economics, 43 per cent; physical education, 40 per cent; industrial arts, 40 per cent; art, 40 per cent.

Social studies, 36 per cent; foreign languages, 34 per cent; English, 33 per cent; science, 29 per cent; business education, 28 per cent; mateh, 25 per cent.

The following numbers of teachers have been lost:

English, 11; social studies, 11; guidance, eight; business education, eight; science, seven; foreign languages, six; physical education, six; remedial reading, four; math, four; industrial arts, three; home economics, two; art, two; music, one.

The study reported that the ratio of guidance counsellors to students has increased from one to 175 to one to 309.

The study was prepared by David Smith, vice president of the council, and Mary Deneen and Betty Swanton, both members.

Legion To Honor Cong. Donnelly

Cong. Brian J. Donnelly will be honored by the Massachusetts American Legion during the Legion's national mid-winter conference that starts Sunday, Feb. 14, and runs for four days in Washington.

The Legion's distinguished service award will be presented to the Dorchester Democrat, who also represents Quincy, at a luncheon Tuesday in the private dining room of House Speaker Thomas P. O'Neill Jr.

John P. (Jake) Comer of Quincy, a member of the national executive committee of the Legion, will attend the conference.

COMPLETE
PROPERTY MANAGEMENT SERVICE
FOR THE SMALL LANDLORD

- Leasing at no cost to owner
- Efficient rent collections and evictions
- Maintenance at reasonable rates

DELCO REALTY AND MANAGEMENT CORPORATION
P.O. Box 335 Holbrook, MA 02343
(617) 767-0835
OR 447-6113
LICENSED BONDED

TIMEX®
Factory authorized Service Center
In and Out-of-Warranty Watches Repaired
Genuine TIMEX Energy Cells available
Rogers Jewelers
1402 HANCOCK STREET, QUINCY
773-3636

IRA.

The Great Individual Tax Shelter....

from the South Boston Savings Bank.

Anyone with earned income may participate in their own Individual Retirement Account. This includes those already covered by qualified pension and retirement plans. The contributions are deductible from your taxable income and you can reduce your taxable income by as much as $2,000 each year. If you file jointly and your spouse doesn't work you can deposit and deduct up to $2,250. There are no fees of any kind when you open an Individual Retirement Account with the South Boston Savings Bank.

FREE
GOLD PEN AND PENCIL SET
Complete with handsome case to anyone opening up any type of retirement account with the South Boston Savings Bank.

Read this example to determine how much you could accumulate by age 65 with an IRA.

AGE NOW	SINGLE PERSON AT AGE 65	WORKING COUPLE AT AGE 65
25	$2,248,708	$4,497,416
30	1,216,042	2,432,084
35	653,950	1,307,900
40	347,996	695,992
45	181,462	362,924
50	90,815	181,630
55	41,475	82,950
60	14,618	29,236

Based on a single person's $2000 (or a working couple's $4000) annual deposit made on the first of each year at an annual interest rate of 12% compounded daily.

The 12% rate is for illustrative purposes only and is not guaranteed to be available at the time of your investment or its renewal. Actual rates will vary.

Premature withdrawal of the IRA before age 59½ may subject you to substantial tax and interest penalties.

South Boston Savings Bank
"ALWAYS THE LEADER"

MAIN OFFICE:
460 West Broadway, So. Boston
9 a.m. to 3:30 p.m. — Monday thru Friday
Saturday 10 a.m. to 1 p.m.
Call 268-2500

NEPONSET CIRCLE OFFICE:
740 Gallivan Boulevard
8:30 am to 5:30 p.m. — Monday Tuesday Wednesday & Friday
Thursday — 8:30 a.m. to 7:30 p.m.
Saturday — 8:30 a.m. to 12 Noon

QUINCY OFFICE:
690 Adams Street, Lakin Square
Monday, Tuesday, Wednesday, Thursday 8:30 a.m. to 5 p.m.
Friday 8:30 a.m. to 7 p.m.
Saturday — 8:30 a.m. to 12 Noon

Roger, Claire Vaka To Entertain Fenno Residents

Roger and Claire Vaka will entertain residents of Fenno House Friday, Feb. 12, at 7:30 p.m.

The Vakas specialize in teaching ballroom, disco and line dances, as well as entertaining with song and dance shows.

Refreshments will be served in the Common Room after the show.

ANNOUNCING THE

GRAND OPENING

SATURDAY FEB. 13th

QUINCY RECORD SHOP

34 SCHOOL STREET
479-0928

OPENING SPECIAL $4.99

NEW RELEASES
- J GEILS - FREEZE FRAME
- POLICE - GHOSTS IN THE MACHINE
- FOREIGNER - 4
- QUEEN - GREATEST HITS
- OTHER NEW RELEASES ALSO AT $4.99

CASH PAID FOR USED RECORDS

NEW & USED RECORDS • PINS • T-SHIRTS • ROCK MAGAZINES & MORE

Sacred Heart Students Lead Flag Pledge At Council Meeting

Forty students from Sacred Heart parochial school, North Quincy assisted in the opening exercises of the City Council meeting recently when they led the pledge of allegiance to the flag.

The students had been invited by Council President John J. Lydon Jr. to participate.

Rev. Cornelius J. Heery, Pastor of Sacred Heart Church, gave the opening invocation.

Fr. Heery asked for a special remembrance for 17-year-old Patrick J. Logan of Furnace Brook Parkway, Quincy. Logan a stand-out hockey player at Don Bosco Technical School, Boston, was struck and killed in a hit and run accident last Sunday morning on a South Boston street. Heery said that while Logan was a native of South Boston he was very much a true son of Quincy in the most recent years of his young life.

Following the flag pledge the Sacred Heart students, attired in their bright colored uniforms, exchanged handshakes with all the city councillors and posed momentarily while proud parents snapped photographs.

The students were accompanied by their parents, Sr. Mary Romula, Principal, and Sr. Georgita, fifth grade teacher.

School Vacation Courses For Beechwood Center

Beechwood Community Life Center, 225 Fenno St., is offering several week-long courses for children during the February 16 to 19 school vacation.

The courses are:

"Paint Along" - an introduction to painting for children ages six to 12 will meet Tuesday to Friday 1 to 2:30 p.m. There is a fee which includes materials.

Macrame for Kids - for ages six to 14 will meet Tuesday to Friday, 10 a.m. to noon. There is a fee which includes materials.

Nature Study and "New Games" - for ages seven to 11 will meet Tuesday, Wednesday and Thursday, 1:30 to 3 p.m. Children will learn about life in the salt marsh, winter survival skills, and new indoor and outdoor games. There is a fee.

Computer Programming for Junior High Students - Dr. John Free will teach a five day course, Monday to Friday, 9 to 11:30 a.m. on basic computer programming with opportunities for hands-on experience and program writing.

There is a fee. Minimum enrollment required.

'Tuesday Takeover' At H.N. Center

The Houghs Neck Community Center, 1193 Sea St., announces the beginning of a "Tuesday Takeover" 11:30 a.m. to 2:30 p.m. for youngsters in grades one to three.

Children will come directly from the Atherton Hough School to the center when school lets out each Tuesday.

Activities will stress independent use of free time such as making and eating simple lunches, playing board games, developing hobbies and crafts, leisure reading and organizing a monthly birthday party.

The class, which is limited in size, is being organized by Mrs. Rita Brutto, M.S., Ed., who has more than 10 years of classroom, clinical and tutorial teaching experience.

There is a fee which may be paid weekly or monthly.

Fore more information, contact Pat Ridlen at 471-8251.

wey-bank for I.R.A. ★ wey-bank for I.R.A. ★ wey-bank for I.R.A. ★ wey-bank for I.R.A.

WEYMOUTH SAVINGS BANK
YOUR INVESTMENT BANKER

Repurchase Agreements

14.15% 30 days on 5000 minimum deposit
14.15% 60 days on 5000 minimum deposit
14.15% 89 days on 5000 minimum deposit

Rate as of February 9, 1982 - Subject to daily change

HIGH RATE ● GUARANTEED RETURN ● FULLY SECURED

The Repurchase Agreement is not a savings account or deposit and therefore is not insured by the Deposit Insurance Fund of Massachusetts. However, it is secured by United States Treasury or Agency securities in our portfolio.

*Annual Percentage Rate. Weymouth Savings Bank reserves the right to modify or terminate this ofer at anytime. Redemptions prior to maturity are not allowed. Interest will not be paid beyond the maturity date of the agreement. Interest is calculated on a 365 day year, is payable to maturity and is not compounded. Individuals investing in Repurchase Agreements should consult their tax advisor.

14.183% 6 Month Term Certificates

$10,000 minimum deposit Available Feb. 9 - Feb. 16

Federal regulations prohibit compounding interest. Withdrawal of principal not permitted prior to maturity

OFFER SUBJECT TO WITHDRAWAL WITHOUT NOTICE — ALL DEPOSITS INSURED IN FULL.

TAX SAVING CERTIFICATES

ALL SAVERS CERTIFICATES
up to - $2000.
TAX FREE INTEREST

10.76% current rate

Federal regulations require substantial penalty and loss of tax-exemption for early principle withdrawal from Tax Savers Certificates.

I.R.A. MILLIONAIRE PLAN

REDUCE YOUR TAXES

With our Individual Retirement Accounts that offer High Money Market Rates in both Fixed or Variable Rate I.R.A.'s

Let us help you retire a MILLIONAIRE

CALL TODAY FOR INFORMATION - 337-2700

383 Bridge St., No. Weymouth
47 Washington St., Weymouth Landing
295 Washington St., Weymouth
372 Quincy Ave., East Braintree

All our offices will be closed Washington's Birthday, Monday Feb. 15. Our girl Friday automated tellers open 24 hrs - 7 days.

wey-bank weymouth savings bank

Anne Burrell At Katharine Gibbs

Anne M. Burrell of Quincy is attending the Katharine Gibbs School of Boston.

A graduate of Mass College of Art, she is enrolled in the Entree Program, a 12-week course designed for college graduates.

Miss Burrell, the daughter of Mr. and Mrs. Warren Burrell, graduated from Abp. Williams School in 1973.

NEWSCARRIERS WANTED

Here's a chance to earn extra money by building a Quincy Sun Home delivery route.
Telephone: 471-3100

THE ALL NEW

Sheffield's

FINE FOOD & DRINK

At Quincy Bay Inn
29 Hancock St., N. Quincy

EVERYTHING at Sheffield's is BRAND NEW!!

. . . . THE FOOD - THE MENU - THE SERVICE
THE ATMOSPHERE & THE OLD ENGLISH DECOR

To Introduce You To The New Sheffield's,
We Offer This Special —

FREE FREE

CROCK OF TAVERN MADE ONION SOUP SEALED WITH A MELTED CHEESE BLEND AND SEASONED CROUTON ....
OR
SHEFFIELD'S TRADITIONAL NEW ENGLAND CLAM CHOWDER

FREE!!

With the Purchase of any Sandwich or Entrée

Valid only when served in Restaurant
Coupon good Thurs., Feb. 11 thru Wed., Feb. 17, 1982
Please present this coupon One Order - Per Person - Per Coupon

HAPPY HOUR 4-7 P.M
HAPPY HOUR PRICES

COMPLIMENTARY HORS D' OEUVRES

THE SHEFFIELD ROOM

● FEATURING ● KING SIZE GRAND GOBLETS FILLED WITH DELICIOUS CONCOCTIONS

THE SHEFFIELD APPETITE PLEASERS:

- Heaping Baskets of Sheffield Skins, Golden Fried Zucchini, Deep Fried Mushrooms, Onion Rings.
- Piled High Sandwiches (11 Varieties)
- Dinners of Plentiful Portions From Prime Steak to Seafood

HOURS: 7 A.M. TO 10 P.M. **PHONE: 328-1500 EXT. 420**

Nadine Anastas Married To Paul L. DeSimone

Nadine Anastos and Paul L. DeSimone, both of North Quincy, were married recently during a double ring, candlelight ceremony at Lutheran Church of the Good Shepherd.

The ceremony was performed by Pastor Darrell Urban.

The bride is the daughter of Mrs. Mildred DuBay Goldberg of 95 Ferncroft Rd., Milton.

She attended Milton High School and is a school bus driver for the city of Quincy.

The bridegroom is the son of Mr. and Mrs. Louis DeSimone of Martha's Vineyard.

He attended Newton South High and Berklee School of Music, and is employed as senior technician for Keystone Corp.

Maid of honor was Patricia Ahern of Quincy. Bridesmaids were Julie Anastos of Quincy; Marion King of Dorchester; Kimberly Signore and Lisa Signore, both of Norwood.

Flower girls were Kimberly Anastos of Quincy and Melony Signore of Norwood.

Ring bearer was Augustine Signore II, of Norwood.

MR. and MRS. PAUL L. DeSIMONE

[McIntire's Studio]

Ushers were Wayne Morris of Newton; Thomas DuBay of Milton; Chris Palmer, Kevin MacDonald and Ronald Pujalte, all of Quincy.

A reception was held at the Viking Club, Braintree.

After a wedding trip to Martha's Vineyard, the newlyweds are living in North Quincy.

ENGAGED – Mr. and Mrs. Charles E. Colby of Quincy announce the engagement of their daughter, Katherine Ann, to Paul R. Bourgea, son of Mr. and Mrs. Roland Bourgea of Malden. Miss Colby, a graduate of North Quincy High School, is employed by Winthrop Printing Co., Inc., South Boston. Mr. Bourgea, a graduate of Malden Catholic High School and East Coast Aero Tech, is employed by Pneumatic Scale Co., Quincy. An April 17, wedding is planned.

[Miller Studio]

Pound, Yard Auction For Quincy Catholic Club

Quincy Catholic Club will hold its regular meeting Wednesday, Feb. 17, at 8 p.m. at the Viking Club, Quincy Ave., Braintree.

Mrs. Jack Buonopane, president, will preside.

The program will include a "Pound and Yard Auction" with Mrs. Anthony Porcaro as auctioneer.

Refreshments will be served by Mrs. William Gallagher, hostess, and her committee:

Mrs. Paul Mayo, Mrs. Joseph Matarazzo, Mrs. Robert McGaughey, Miss Mary McGillicutty, Miss Veronica Mc Gillicutty, Mrs. Paul Todd, Mrs. John Forbes, Mrs. Paul King, Mrs. Martin Henry, Miss Helen Sullivan, Mrs. Joseph Garity, Mrs. J. Barry Riordan, Mrs. John Rogan, Mrs. Alfred Saluti, Mrs. Joseph Shea, Mrs. Albert Valcourt, Mrs. Henry Breen, Mrs. Paul Waters, Mrs. William Walsh, Mrs. John McLaughlin, Mrs. William Donnelly, Mrs. John Breen.

Jean McCarthy Wins Academic Honors

Jean McCarthy, daughter of Mr. and Mrs. Charles J. McCarthy of Robertson St., West Quincy, won academic honors for the fall semester at Lesley College, Cambridge.

Miss McCarthy, a graduate of Fontbonne Academy, is majoring in early childhood education.

She is a member of the class of 1982.

Save Gas and Money ... shop locally.

Surprise Program For Wollaston Garden Club

A "surprise" program is planned for a meeting of the Wollaston Garden Club Thursday, Feb. 18, in the social hall of Wollaston Congregational Church, Winthrop Ave.

The meeting will start with a coffee hour 1 to 2 p.m.

Mrs. Charlotte Rolfs is in charge of refreshments.

Program chairman is Mrs. Annabel MacLean.

Mrs. Margaret Dogherty will preside over the business meeting and will be in charge of floral decorations.

QHS Class Of 1937 Planning Oct. 23 Reunion

Quincy High School Class of 1937 will hold its 45th reunion Oct. 23, at the Blue Hill Country Club, Pecunit Rd., Canton.

Any classmate that has not received a questionnaire, is asked to contact Russ Johnson, chairman, or any committee member. Mrs. Sally Johnson Saluti, secretary; Mrs. Jean DiBona Seitz, Mrs. Esther Johnson Lindquist, Mrs. Janet McNeil Mattie, Edward Marchant, Aldo Saluti, Sammy Casna.

NQ Seniors To Hold Whist Party

The North Quincy Senior Citizens Club will hold a whist party today (Thursday) at Atlantic Methodist Church, 62 East Squantum St., North Quincy.

Refreshments will be served at 12:30 p.m.

Whist will begin at 1 p.m.

Mr., Mrs. Peter Kelly Return From Cruise

Peter Kelly owner of Kelly's Pub 'N Grub at 27 Billings Rd., and his wife, Rose Mary, recently returned from a one-week cruise to St. Croix, St. Thomas and other islands.

Rose Of Tralee At St. Ann's

The Rose of Tralee contest will be featured at St. Ann's Parish Dance Saturday in the school hall.

There will be dancing, 8:30 p.m. to 12:30 a.m.

Choose
The Bridal Connection
because you care.
WEDDING INVITATIONS
SHOP AT HOME SERVICE at NO EXTRA CHARGE
GOOD ONLY WITH THIS AD
EVENING and WEEKEND APPOINTMENTS AVAILABLE
FREE Gift if Thank You Cards are Ordered with Invitations
767-0978 Holbrook

Virginia Culbertson DMD
Has opened her office
For the practice of
General & Family Dentistry
at 873 Washington Street
South Braintree
843-1050
Call for an appointment
Day-evening-Saturday Hours available

A Touch Of Class
Claire Cooledge's
Gigantic Clearance Sale 30-50% off
Doorway to Fashion
Senior Citizens Discount
Closed Mondays
Open Tuesday thru Saturday
10 A.M. — 5:30 P.M.
Open Thurs. eves 'til 8:30
28 Greenwood Ave.,
Wollaston
across from the MBTA
773-5266
VISA

HALL FOR RENT
Furnace Brook Golf Club
Richly detailed Hall for Your Special Function... Weddings, Banquets, Meetings, etc.
Spectacular Panorama view of South Shore and Boston Skyline.
For information and reservations please call 472-8466

JJ's Jewelry & Gift Shop
393 Hancock St.
No. Quincy 328-4610
OPEN 6 DAYS 10-5:30
For Your Special Valentine
Beauty Care Products for Men & Women $5.95 and under
Calibri Lighters
For men & women
$15.95 and up
18" 14K Gold Serpentine Chain $18.95
7" 14K Gold Serpentine Bracelet $9.50
We carry a complete line of Village Bath Products They make Nice Gifts!

ELECTROLYSIS
UNWANTED HAIR PERMANENTLY REMOVED
Face, Eyebrows, Body, Legs, Hairline
Dolores MacMillan, R.E.
680 Hancock St., Wollaston
Office hours by appointment
Complimentary consultation available
471-9500 or 471-0214

MR. and MRS. ROBERT A. ARNOLD, JR.

[Sharon's Studio]

Charlene M. Cantelli Bride Of Robert A. Arnold, Jr.

Charlene M. Cantelli recently became the bride of Robert A. Arnold, Jr., during a wedding ceremony performed by Rev. James F. Lanergan at St. Mary's Church, West Quincy.

The bride is the daughter of Mr. and Mrs. Charles H. Cantelli of 64 Dayton St., West Quincy. A graduate of Quincy High School, she is employed as a secretary for Cumberland Farms, Canton.

The bridegroom is the son of Mr. Robert A. Arnold Sr., of 10 Martell Rd., West Quincy. Also a graduate of Quincy High School, he is employed by Empire Engineering.

The bride was attended by Janice A. Maddalena of Quincy. Bridesmaids were Debra Paluzzi, Sarah Grogan, Katie Murphy and Christine Beven, all of Quincy.

Best man was Steven Arnold of Quincy. Ushers were John A. Cantelli, Richard Pratsch, Terrance Kelly and Gary Delorio, all of Quincy.

A reception was held at Sons of Italy Hall, Quincy.

After a wedding trip to Bermuda, the newlyweds are living in Quincy.

Debra Simpson Engaged To James S. Walter

Mr. and Mrs. William Simpson of Contoocook, N.H., announce the engagement of their daughter, Debra, to James S. Walter, son of Mrs. Paul Walter of Squantum and the late Mr. Walter.

Miss Simpson is a senior at Keene State College, Keene, N.H., where she is majoring in elementary education.

Mr. Walter, a graduate of Keene State College, is an Industrial Arts teacher at Elm Street Junior High in Nashua, N.H.

There are no immediate wedding plans.

3 Residents In Suffolk Honor Society

Three Quincy residents were recently inducted into Delta Mu Delta National Honor Society of the School of Management at Suffolk University.

The residents are Lisa Venezia of 68 North Bayfield Rd., Susan Lester of 171 Milton St., and Phyllis E. Germain of 201 North Central Ave.

The annual initiation dinner was held at The Ship Restaurant, Lynnfield.

ENGAGED -- Mr. and Mrs. Bartolo J. Panto of Quincy announce the engagement of their daughter, Deborah Ann, to Paul M. Conners, son of Mrs. Rita Conners of Kingston. Miss Panto, a graduate of North Quincy High School, is employed by The Kemper Group, Quincy. Mr. Conners, a graduate of Quincy Vocational Technical School, is employed by Northeast Boiler, East Boston. A May wedding is planned. [Paul Scanlon]

Social

Wollaston Woman's Club To Meet Feb. 16

The Wollaston Woman's Club will meet Tuesday, Feb. 16, at Wollaston Lutheran Church, 550 Hancock St.

There will be a social hour at 1 p.m. Hostess will be E. Blanche Hamilton.

A 2 p.m. business meeting will follow.

Robert S. K. Brown will present a program on Lake Louise Banff, Vancouver, and Queen Elizabeth Park, Victoria and the Buchart Gardens.

MR. and MRS. MARTIN P. ALFIS

[Miller Studio]

Paula M. Antonellis Bride Of Martin P. Alfis

Paula M. Antonellis recently became the bride of Martin P. Alfis during a candlelight ceremony and nuptial Mass at St. Bernadette's Church.

The bride is the daughter of Mr. and Mrs. Gerard Antonellis of Randolph, formerly of Quincy. A graduate of Quincy High School and Bergen Community College, New Jersey, she is employed as a medical lab technician for Braintree Rehabilitation Hospital.

The bridegroom is the son of Mr. and Mrs. Phil Alfis of Bergenfield, N.J. A graduate of Bergenfield High School, he is self employed.

Matron of honor was Judy Shea. Maid of honor was Lisa Antonellis. Bridesmaids were Nancy Alfis, Joanne Hart and Silvia Catizone.

Best man was Tommy Libonati. Ushers were Gregg Libonati, Mike Antonellis, Mark Catizone and Roy Shea.

A reception was held at the Quincy Neighborhood Club.

After a Caribbean cruise, the newlyweds are living in Wollaston.

INSTANT COLOR
PASSPORT PHOTOS
McIntire's Studio
679 Hancock St., Wollaston
Closed Monday Tel: 479-6888

Estes The Jeweler
Expert repairs on Watches and Clocks
Since 1930
Guaranteed & Reliable Timex Service
All Types of Timex Watches
4 day Service
15% off with this Ad on Timex Watches
12 Chestnut Street
Quincy MA
472-8940

LOVE IS . . . a perfect wedding at the Golden Lion Suite
Speak to Terry Stracco - She's our rental agent - specializing in complete wedding package plans and all other occasions. The Golden Lion Suite accommodates up to 300. The Venetian Room up to 150 guests. Give Terry a call for an appointment for your reservation. New brochures are available. (air conditioned)
CALL Quincy Sons of Italy Social Center
120 Quarry Street, Quincy, MA 02169
NEW NUMBER is 472-5900

Derringer
The Florist
389 Hancock St.
Quincy
328-3959
Since 1900

Norfolk County Bar Association
Lawyer reference service will help in selecting an attorney
If you need a lawyer and don't know one, call us and you will be referred to an attorney in your area who will talk to you for a nominal fee for the first visit.
P. O Box 66, Dedham, Mass.
326-8699
Call 10 a.m. to 2 p.m.

Guys & Gals
Get the Latest Blow Cut $9.50
• Shampoo • Precision Cut
• Blow Dry
Perms At a price you can afford Includes cut, shampoo, creme rinse, styling $12.95
No appointment necessary - just come on in!
Marvel Mastercharge - Visa Accepted
Parking In Rear Of Shop 5 Cottage Ave., Quincy
Hours: 8:30-6:00 Daily Thurs. & Fri. til 9 472-9681

Whitey's BAKERY
Mass. Retail Bakers Assoc.
1st Prize Winner for Wedding Cake Decoration
Your Wedding Will Be Better With A Cake From Whitey's
Birthday, Shower and Anniversary Cakes, Frozen Desserts, Ice Cream Rolls, Ice Cream Cakes and Tarts
27 Washington St.
Weymouth Landing
337-1471
VALENTINE HEADQUARTERS
Valentine Heart Cakes
Meringue Hearts
Valentine Cookies
And Other
Valentine Novelties
(It's the Little things that mean a lot.)
OPEN DAILY 6:30 A.M. TO 6 P.M., SUN. 7 A.M. TO 2 P.M.

H.N. Council Holding Sweetheart Dance

The Houghs Neck Community Council will hold a Sweetheart Dance '50's record hop Saturday, 8 p.m. to midnight at St. Thomas Aquinas Hall.

Proceed will benefit the scholarship fund.

Style of dress is optional.

DRAPERY CLEANING PLUS

Plus Take Down and ReHang in your home or office
Plus No Shrink written statement
Plus the finest gentle cleaning and perfection pleating

CALL 698-8300

Walk-in drapery cleaning accepted at all locations

Dependable Cleaners

Linda Ann Abbott Installed Rainbow Worthy Advisor

Linda Ann Abbott, daughter of Mr. and Mrs. William A. Abbott of 284 Farrington St., Wollaston, was recently installed Worthy Advisor of Wollaston Assembly #10, International Order of Rainbow for Girls, at Quincy Masonic Temple.

Miss Abbott is a junior at North Quincy High School and works part-time at Heartland Drug, Wollaston.

Other officers installed were: Patricia Callahan, worthy associate advisor; Cindi McTiernan, charity; Cheryl Lundin, hope; Wendy Parry, faith; Susan Higgins, recorder; Jill Livermore, chaplain; Susan Mildram, drill leader; Karen Gilmore, love; Wendy Busquets, Jr. P.W.A., religion; Pamela Sandahl, nature; Cheryl Baldwin, P.W.A., immortality; Kristine Hallberg, fidelity; Susan Thompson, patriotism; Elizabeth Morse, service; Lisa Lundin, confidential observer; Kim Hudson, choir director; Susan Parry, American flag; Carolyn O'Reilly, Christian flag; Pamela Kasparian, state flag; Mary Deavan, rainbow flag; Choir: Michelle O'Rourke, P.W.A. and Evangelia Tamburi, P.W.A.

LINDA ANN ABBOTT

Installing Officers were: Installing Officer - Karein Fontana P.W.A. Dedham Assembly #18 and Grand Representative to Philippines and Guam; Installing Recorder - Michelle O'Rourke P.W.A. Wollaston Assembly #10; Installing Chaplain - Linda MacInnes P.W.A. Dedham Assembly #81; Installing Marshal - Wendy Busquets, Jr. P.W.A. Wollaston Assembly #10; Installing Soloist - Lynn Abbott, member Dedham Assembly #81; Installing Musician - Patricia Howe P.W.A. Abington Assembly #65; Installing Mother Advisor - Mrs. Dorothy E. Tripp, Grand Deputy of Mass.; Receptionists: Cheryl and Christine Dee of Wollaston; Guest Book - Sheryl Layman, member of Dedham Assembly #91.

Advisory Board installed were: Mrs. Jane Turner, mother advisor; Mr. Nelson Turner, dad; Mrs. Gwynne Bergstrom, chairman; Mrs. Dorothy Abbott, treasurer; Mrs. A. Arlene Gunter, recorder; Mrs. Louise Rhoda, ritualist; Carolyn Turner, notices; Doreen McTiernan and Mrs. Elizabeth Munnick, refreshments; William Abbott and Joseph Sandahl, assistant to dad.

Granite City Grange Seeking New Members

Granite City Grange invites local residents to consider membership in the organization which has been serving the needs of rural and suburban areas for over 100 years.

The philosophy of the Grange, the Order of Patrons of Husbandry, is agriculture.

A family fraternity, it is also a social order which offers a voice in legislative matters and develops leadership qualities and creative abilities.

For more information, contact Grange master Melvin G. Wesley, 45 Eddie St., Quincy.

S. S. Home Care To Thank Volunteers Feb. 17

South Shore Home Care Service, Inc. will hold a dance social to thank volunteers in the nutrition program Wednesday, Feb. 17, at 7 p.m. at Sons of Italy Hall, Quarry St.

The nutrition program provides a hot meal at noon five days a week at various locations in the South Shore for people 60 years old and over. Meals are also delivered to people confined to their home.

Except for the site managers, the program is staffed by volunteers.

There are about 300 volunteers working in the nutrition program.

For further information concerning the location of these meal-sites located in Braintree, Holbrook, Hull, Quincy, Randolph, Scituate and Weymouth, call the South Shore Home Care office at 335-1310 or 383-9790.

Mr., Mrs. Webber Parents Of Son

Mr. and Mrs. James A. Webber Jr., of 619 Willard St., West Quincy, are parents of a son, Michael Robert, born Jan. 29, at St. Margaret's Hospital for Women, Boston.

Mrs. Webber is the former Suzanne M. Caron.

Grandparents are Mr. and Mrs. John Caron of 252 North Central Ave., Wollaston, and Mr. and Mrs. James Webber Sr., of 2 Stonehurst St., Dorchester.

Celebrate
WASHINGTON'S BIRTHDAY
with a New Wardrobe from
Eileen's Special Sizes
Dresses 12½ - 32½
Blouses 36-54
Pants 30-46
We Specialize In The Latest Half-Size Fashions At Budget Prices
New York's Latest Spring Styles Arriving Daily
DRESSES • BLOUSES • SLACKS
SKIRTS • VESTS • BLAZERS
SWEATERS • SLEEPWEAR
ROBES • LOUNGERS
HANDBAGS
Layaway
Quincy's Only Store Specializing in Half Sizes
1464 Hancock St., Quincy 479-7870
(Across from Child World)
OPEN 9:30 TO 6 THURS. & FRI TIL 9

654 Hancock St.
Wollaston
328-6879

MANTIS
PLANTS & FLOWERS
Order your Roses now for Valentine's Day
$25.00 doz & up
Helium Balloon Bouquets

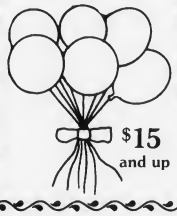

$15 and up
Ribbon by the yard
Vases & baskets
Silk • Dry • Fresh Arrangements
Hanging Plants
Fresh cut Flowers
Free Delivery in Quincy

The Problem Solver
JANE CANNISTRARO
DECORATING CONSULTANT
Q. I HAVE HEARD THE TERM "TOP TREATMENT" USED IN DECORATING RECENTLY. WHAT EXACTLY IS A "TOP TREATMENT"?
A. A "top treatment" isn't exactly any one thing. "Top treatment" is a term used to cover anything that goes over the top of your draperies, such as, valances, swags and jabots, upholetered cornices, and much, much, more. "Top treatments" give a special custom look to your windows. Come in or call to discuss "top treatment".
HANCOCK PAINT WALLPAPER AND RUG CENTERS
QUINCY 714 ADAMS ST
TEL: 773-4946

RUSSELL'S ANGELS CREATE
hairplace one
females
monday specials
wash-cut-blow dry
$12.00
longer hair slightly higher
& Two
males
tues. & thurs. specials
blow cut $8.50 includes shampoo
FACIALS $15.00
"An hour of luxury"
Ear Piercing $7.50 Manicure $5.00 incl. studs
Eyebrow & Facial waxing
Permanent Individual Eyelashes Reg. $15. Special $12.50
Russell Edward's
Hairplace One & Two
cor. Hancock & Chestnut & Maple Sts.
1-3 Maple St., Quincy 472-1080
OPEN Thursday Evenings

Leave Of Absence Requests To Be Reviewed By School Officials

By JOHN NOONAN

Should Quincy school officials routinely grant leaves of absence to school personnel who wish to take other jobs on a trial basis?

School Committeewoman Joan Picard is strongly opposed to such leaves.

Last week what seemed to be a routine request for a leave caused a bit of more than usual discussion. The superintendent's office, in the absence of Dr. Lawrence Creedon who was on vacation, sent along to the School Committee at its regular meeting an employee's request for a leave of absence effective Feb. 12. The name was not revealed.

Some committee members felt that there was nothing unusual in the request until it was brought out that accompanying the request was a letter of resignation from the employee who reportedly was scheduled to begin another job with a publishing firm Feb. 16 with or without the leave approval.

Picard voiced her objection stating, "No, not when some darn good teachers and other personnel are being laid off and we hold a job open for somebody to make up his or her mind about working on another job."

School members had no objection to leaves for legitimate reasons and advised the representatives of the Superintendent's office to carefully review all such future leave requests before asking Committee approval.

The committee voted not to accept the request for leave made by the unnamed employee.

Kathryn Horan In Student's 'Who's Who'

Kathryn L. Horan, of Wollaston, a senior at Regis College in Weston, has been selected to be included in the 1981-82 edition of Who's Who Among Students in American Universities and Colleges.

Miss Horan, daughter of Mr. and Mrs. Harold B. Horan, joins an elite group of students selected from more than 1,300 institutions of higher learning in the 50 states, the District of Columbia, and several foreign nations.

The inclusion of Miss Horan's name is based upon her academic achievement, community service, leadership in extracurricular activities, and future potential.

12 Residents On Fitchburg Dean's List

Twelve Quincy residents have been named to the dean's list for the fall semester at Fitchburg State College after attaining an average grade of 3.20 or better.

The residents, and their majors if stated, are:

Claire M. Noenickx, 226 Sea St.; Patricia A. Miceli, 9 Rice Rd., nursing; Anne C. O'Malley, 231 North Central Ave., nursing; Mary A. Greene, 10 Phillips St., medical technology; John D. Webb, 19 Wollaston Ave., nursing; Steven M. Dodd, 190 North Central Ave., psychology; Maureen J. Desmond, 151 Marlboro St., human services; Ronald P. Beresniewicz, 33 Ferndale Rd., communications; Jean M. Bouton, 122 Billings St., elementary; Kathleen M. Connolly, 16 Angus St., communications; John J. Green, 211 Parke Ave., communications; Cheryl A. Zuroms, 44 Ocean St., nursing.

Dental Corner by Lee A Welky D.M.D.

REPLACING TEETH WITH A REMOVABLE BRIDGE

Teeth which are lost almost always should be replaced. Often the best way is with a fixed bridge, which is permanently cemented in the mouth.

Sometimes, however, there are technical problems which prevent the use of a fixed bridge. In that case, the teeth can be replaced with a removable bridge (also called a partial denture).

A removable bridge consists of artificial teeth set on a base. Frequently there is a connector between the artificial teeth on either side of the mouth. The bridge is usually held in place with metal clips which snap around the remaining natural teeth.

Most dentists prefer to have patients remove the bridge at night, to prevent debris from being held against the teeth and gums during sleep. Your specific case may be different, though, so ask your dentist for more specific instructions.

Questions May be sent to . . .

Lee A. Welky D.M.D.
234 Sea Street
Quincy
479-3030

Your future just got brighter.

Every person who works is now eligible to open an Individual Retirement Account providing both tax deductions and money for tomorrow. And every person who opens one should come to Quincy Savings Bank because our IRAs are just about unbeatable.

$100 can get you started.
You can open a variable rate IRA for only $100. A fixed rate IRA for only $500. And deposit any amount at any frequency to either. (Within the term of the 18-month certificate, at the rate being paid.)

High rates.
Our fixed rate IRA pays you the current 30-month Treasury Bill rate, for the full 18-month term. Our variable rate IRA is just that: the rate changes weekly, based on the Donoghue's Money Fund™ 7-day average. Either way, you're the winner. For instance, if you put away $2000 a year for 30 years – and were paid an annual rate of 12% – you'd receive nearly $654,000!

Personalized profile.
If you stop by any Quincy Savings Bank Office, we'll work out *your* own statement of how much you'll have for retirement. Based on your annual, tax-deductible contributions of up to $2000 - $2250 if you're married; and $4000 if both spouses are working and file a joint return.

No service charge.
And we pay *you* $10.
Your Quincy Savings Bank IRA is fully-insured. Free of all charges. And, to get you started, we'll brighten your day with a $10 bill when you open your new IRA.

Guiding light.
Check what other banks are offering. Then, when you see what Quincy Savings Bank has for plans, return the coupon or stop by any of our offices. The sooner you see the light, the sooner your retirement funds begin earning high interest from us!

Pension Center
Quincy Savings Bank
1200 Hancock St.
Quincy, MA 02169

☐ Please send me more information about Individual Retirement Accounts.

☐ Please send me the necessary forms to open an IRA Account.

Name _____ Age _____
Address _____
City _____
State _____ Zip _____
Telephone _____

Quincy Savings
Member FDIC/DIFM
Quincy, Hanover, Braintree and Norwell
(617) 471-3500

Withdrawals prior to maturity mean forfeit of six months interest at the opening rate.

Readers Forum

Central Junior An Academic Standout

Editor, The Quincy Sun:

I am a Quincy resident, business owner, and a father of five children in the Quincy public school system. I have followed the city's current financial dilemma and first as a general comment, feel that the city's school system is being called upon to contribute far too much to accomplish the spending reductions brought about by voters like myself who support the principles of Proposition 2½.

As a business person, I can daily spot other areas of government services where spending reductions could be accomplished with little or no reductions in quality of service. But, unfortunately, as an individual, I feel I have little control over the ponderous workings of the city government.

However, as a parent satisfied with the quality of education being offered my children, I feel I must speak out on a specific issue. Any school reorganization plan that includes the closing of Central Junior High School will irreparably damage the school system as a whole and the quality of education available to my children specifically. My three older children have had the dual benefit of attending the Squantum School (under Miss Haggarty) and then Central through APC and or open enrollment. I plan the same for the younger two. The personal attention given and the opportunity offered by the staff of Central has enriched the academic experience of my children immeasurably. Central Junior High School is one of the elements that makes the Quincy school system above the average.

I am aware that changes must be made. We cannot afford all that we might like to have. And closing some schools is inevitable. But closing Central makes no sense from either business (financial) or academic points of view. For the many programs it offers, Central is in an ideal geographic location. (This from a Squantum resident!) Physically, it compares favorably with all of the other schools I have visited. And, most importantly, it is an academic standout in the system.

I ask you to take all of this into consideration and refuse to support any school reorganization plan that includes the closing or drastic alterations of the programs at Central.

Thomas J. Gannon
2 Richfield St.
Squantum

Harborview Residents Disappointed On Input

Editor, The Quincy Sun:

The Harborview Residents Committee was greatly disappointed that their input regarding the choice of Administrator of the Quincy Housing Authority was not considered by the Board of Commissioners.

We presented a list of preferences on Jan. 7, 1982. We feel that the new Administrator must have extensive public housing experience, if we are not to deteriorate into the conditions that plague so many other public Housing Complexes in the state.

Alicia Hirl
Chairperson Harborview
Residents Committee

Quincy Quiz

Three winners in the Quincy Quiz this week.

Blase J. DeLollis of 1025 Hancock St., Quincy Center, and Sean Donovan of 4 Small St., Montclair, win T-shirts and Paul Sullivan of Somerville wins a bumper sticker.

Each week two Quincy Sun T-shirts and two Quincy Sun bumper stickers are offered as prizes in the Quincy Quiz.

The first two readers, one a mail subscriber, to submit to the Sun office in writing the correct answers to the week's five questions win T-shirts. The next two receive bumper stickers.

One person in each home is eligible to compete in any one week and no person is eligible to win more than three T-shirts.

This week's Quincy Quiz:

1. What is the name of Quincy's Recreation Director?
2. True or false: The Quincy Housing Authority was organized in 1946.
3. In what section of the city is Casco St.?
4. The headquarters of the Quincy Park Department is at: 100 Southern Artery? 1000 Southern Artery? City Hall?
5. What well-known Quincy landmark is located at 29 Hancock St.?

Answers to last week's Quincy Quiz:

1. Paul Anderson is the new public works commissioner of Quincy.
2. True. There are five living ex-mayors of Quincy.
3. Isabella St. is located in the South Quincy section of the city.
4. St. Mary's is the oldest Roman Catholic church in Quincy.
5. Wickens and Troupe Funeral Home is located at 26 Adams St.

Benjamin Franklin, in addition to being a great statesman and inventor, was an accomplished performer on the guitar and harp.

Sunbeams

By Henry Bosworth

Council Meetings On TV

Beginning next month you'll be able to see the City Council in action on television.

Provided, of course, your TV set is hooked up to Quincy Cablesystems.

LYDON

City Council President John Lydon, Jr. is quite enthused about the Council going on camera starting with the March 1 meeting.

He and Ann Mundy, director of programming for Quincy Cablesystems, have been working out the arrangements which call for the first meeting of each month to be televised over cable TV.

Plans are to video tape the meetings and show them over Quincy Cablesystem's Ch. 7, its Federal and Local Affairs channel.

Other meetings of the council may also be aired during a month if major issues develop.

"I think it's a good idea," says Lydon who is a member of the Community Television Committee. "It will bring government closer to the people. It will make them more conscious of what is happening in Quincy, acquaint them more with both sides of issues. I think it is a very positive step forward."

Lydon says he wishes cable TV was in operation during the furor over the proposed east-west connector.

"It would have helped deliver to the public both sides of an issue of that importance," he says.

An inevitable question pops up regarding TV coverage of any elected public officials in session:

Will it tend to prolong meetings with everyone jockeying for on-camera exposure?

"I don't think so," says Lydon. "It didn't in Texas (Ann Mundy worked there before coming to Quincy) where City Council meetings were televised. Actually, they seemed to get down to and go about their business faster."

But, of course, this is Quincy.

Just to be sure, Lydon should keep his gavel handy.

□

MAYOR Francis McCauley will be honored at a $100 per plate testimonial dinner Thursday, Feb. 25 at the Quincy Neighborhood Club. Cocktails at 6:30, dinner at 7:30. The Neighborhood Club has been a sort of political good luck charm for McCauley. He announced his candidacy for mayor there. And set up his headquarters there election night.

McCAULEY

□

AT THE SWEARING in ceremony of former Mayor Arthur Tobin as clerk magistrate of Quincy District Court at North Quincy High School auditorium, Fr. William McCarthy, pastor of St. John's Church, found himself in the limelight. He was seated smack in between Gov. Edward King and Lt. Gov. Tom O'Neill. He looked like a referee.

McCARTHY

THE HOUGHS NECK Community Council Bulletin published a rare photo the other day a 1943 picture of Boy Scout Troop 36 with two future mayors of Quincy — Walter Hannon and Francis McCauley — peering out over their neckerchiefs.

□

SPEAKING OF FORMER mayors, here's a question for local history buffs: Are the present five ex-mayors' the most Quincy has had living at any one time? Answer: No. A photo taken at the innaugural of Mayor Francis McCauley by The Sun's Mary O'Keeffe showed him with former Mayors Thomas Burgin, James McIntyre, Walter Hannon, Joseph LaRaia and Arthur Tobin. But, notes Burgin, Quincy had the most former living mayors in 1939. There were seven then.

BURGIN

That was Quincy's Golden Anniversary as a city. Burgin was inaugurated to his third term Jan. 2 as mayor. Five of the living former mayors were at the inaugural: Charles Francis Adams, Eugene Stone, Joseph Whiton, William Bradford, Thomas McGrath. Perley Barbour and Charles Ross did not attend. A photo of Burgin and the five former mayors present was taken and, like the one Mary O'Keeffe snapped this year, is now part of Quincy's history.

□

KING

WELL, you'd have to say that Gov. Edward King made a special effort to woo at least one delegate in Quincy last Friday while here to swear in Arthur Tobin as Quincy District Court clerk-magistrate.

Later, the Governor stopped off to see Dave Chu at the Cathay Pacific and was seated at a table across from City Council President John Lydon and Councillors Joanne Condon and Steve McGrath. He waved to them.

CONDON

Lydon wrote a note to King telling him that he and McGrath were committed to him but that Condon was an uncommitted delegate.

King came over to their table, sat down beside her, chatted, gave her a kiss and returned to his table. A little while later, a state trooper came back with a floral centerpiece from the King table for Condon "with the compliments of the Governor".

Condon thanked him.

But she's still an uncommitted delegate.

□

SENATE PRESIDENT William Bulger who served with Tobin in the senate, couldn't resist it when he saw all the judges in attendance at the Tobin swearing-in ceremony:

"If you ask me if this bill that calls for the election of judges will go through, let me give you a tip: Buy bumper stickers!"

NOW CELEBRATING OUR 50th YEAR
• Businesses of all types • Homeowners Renters • Quincy Citizens
QUINCY TAXPAYERS ASSN., INC.
1372 Hancock St., Quincy, Mass. 02169 - Serving Quincy since 1932
YOUR FINANCIAL SUPPORT WILL BE GRATEFULLY APPRECIATED
For honest and efficient government in Quincy
Re-Evaluation will soon be upon us. "Our assurance that each taxpayers right to equal Re-Evaluation is our pledge to you".
Name _____
Address _____
DUES: $5 FOR HOMEOWNER □ $25 FOR BUSINESS □ MINIMUM
Non-Political - Non-Profit - Fact Finding Organization

Ward 3 Challenge

Dukakis Delegates Win Quincy Caucuses

By TOM HENSHAW

Delegates committed to former Gov. Michael S. Dukakis scored a sizable victory in Quincy at Saturday's Democratic caucuses, winning 45 convention seats to one for Gov. Edward J. King and 20 uncommitted.

But at least one Dukakis delegate was unhappy with the way things were handled in Ward 3 and he filed a challenge with Sen. Chester G. Atkins of the Democratic State Committee.

Robert E. Gibbons, the Dukakis delegate, protested that Ward Chairman John J. Lydon Jr. did not use an up-to-date voting list and closed the caucus before counting the ballots.

Gibbons tied with Philip Matthews, another Dukakis delegate, for one slot and Matthews won the runoff after, Gibbons charged, the caucus was reopened with only 37 voters present.

Lydon denied that there was anything amiss at the Ward 3 caucus.

"I was provided a voting list by the City Clerk," he said. "Those whose names were not on it were sent to City Hall to be certified. I had to go by the documents I had.

"The runoff of the tie was agreed to by James French, the Dukakis coordinator. They (the Dukakis people) wanted to take it big and they didn't."

The Ward 3 delegates were split with seven for Dukakis, one for King and three uncommitted.

For Dukakis: James French, Philip Matthews, Linda Luke, Donna French, Anna Robison, Mary Dawson, Jeffrey Mangan. For King: Peter Eleey. Uncommitted: John J. Lydon Jr., Timothy Cahill, Sherry Mele.

The Dukakis slate was shut out in Ward 2 where 13 uncommitted delegates were chosen. They were:

John DiNardo, John Franceschini, Clifford Marshall, Ronald Mariano, John Mariano, Ronald Iacobucci, Daniel G. Raymondi, Joanne Cerasoli, Nora Dunn, Nina Picardi, Barbara Chiasson, Louise Marshall, Sharon Raymondi.

There was a split in Ward 6, too, with seven delegates going to Dukakis and three uncommitted.

For Dukakis: Paul Golden, Mary Collins, Mary Gougian, Marguerite Fitzgerald, William Golden, Peter Johnson, Dale Musgrave. Uncommitted: Joanne Condon, Joseph Lydon, Thomas Koch.

Edward Graham Jr. was the only uncommitted delegate to survive the Dukakis steamroller in Ward 1, where City Councillor Leo J. Kelly and former City Auditor Charles L. Shea were defeated.

Winners were Elaine McGrail, Joan Dwyer, Alicia Coletti, Catherine Smith, Roslyn Greenwald, Marilyn LeBlanc, Edward Roseland, David A. Colton, Patrick Culhane, Arthur Wahlberg.

Among the losers in the Dukakis sweep of Ward 5 were City Councillor Stephen J. McGrath, former Councillor John J. Quinn and Planning Director James Lydon, all committed to King.

On the winning Dukakis slate was Nicholas C. Verenis, David P. Tenney, Vincent Ofria, Stephen Durkin, Charles Phelan Jr., Patricia M. Toland, Mary F. Curtin, Mary Ellen Geary, Amy L. Buckley, Catherine MacDonald.

"They totally outorganized us," said McGrath. "There were some very hard working people for Mike Dukakis."

Winners in Ward 4 included: Mario Trafacante, Richard McGuiggan, William Ariente, John Bonomi, Albert Conti, Michael Jovanovic, Kathleen Kelley, Bernice Mader, Roma Vangel, Donna Smith, Lorraine Bartholomew.

Alternates chosen were: Ward 1 - Theodore Seto, Kathleen Culhane; Ward 2 - Margaret Comer, Vincent Picardi; Ward 3 - John Pierce, Diane Lydon; Ward 4 - Joel Greenwald, Kathleen Kearns; Ward 5 - Daniel McElaney Jr., Faye Pellot-Baglione; Ward 6 - Richard Boyajian, Margaret Johnson.

Paul Marini Re-elected Library Board Chairman

L. Paul Marini, a member of the board of trustees of the Thomas Crane Public Library for the past 34 years, was re-elected chairman at the reorganizational meeting Monday night.

Two newly appointed trustees, Anneli Johnson and Dorothy Laing, were welcomed to the board.

Arthur Chiampa was re-elected treasurer, Johnson secretary and Laing and Johnson were named to the auditing committee.

Marini suggested, and the board agreed to consider, naming a section of the library in honor of former Mayor Amelio Della Chiesa, who set up a $150,000 trust fund for the library.

Library Director Warren Watson reported to the trustees on his budget discussions with Mayor Francis X. McCauley.

One of the first lamps was a wick dipped in grease. The holder was made of stone.

PRE-SPRING SPECIAL

PERM

Reg. $50.00 NOW

$27.50 complete

Includes: haircut, Shampoo, Styling or blow dry for Men & Women

10 Stylists to serve you

Anthony's HAIRSTYLING

where every hair counts

1647 HANCOCK ST. QUINCY

773-4334 472-9123

REMEMBER WHEN?

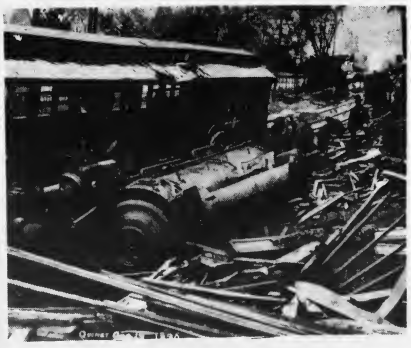

[Photo Courtesy of Thomas Crane Public Library]

... the great train wreck of Aug. 19, 1890, drew a crowd of spectators to the Old Colony Railroad tracks by the Dimmock St. bridge.

...You were not just a Policy Number and Retained your own identity, when personal service was always given... It still is at.

BURGIN PLATNER INS.

1357 HANCOCK STREET

QUINCY 472-3000

Quincy's Yesterdays

By Tom Henshaw

Broad Meadows Irks Adams Shore

Residents of Adams Shore were complaining of the large amount of dust that was blowing on, and sometimes into their homes after sludge dredged from the Town River was dumped on the meadows.

Feb. 11-17, 1947
35 Years Ago This Week

"It's so bad here that Adams Shore women are geting the name of being poor housekeepers, even though they keep the vacuum cleaners going almost day and night," said Mrs. Helen M. Cruikshank of 14 Eaton Rd.

"It soils our laundry on the line. It blows through cracks in the house. It ruins the linen. It coats our homes a dirty gray. For two nights we had to sleep with the windows sealed tight."

FIRE INSPECTION

Acting Fire Chief Robert Fenby announced that the Fire Department will make a citywide inspection of stores, factories and other business establishments in a campaign against fire hazards.

The drive was launched after acting Mayor Christian Burkard made a surprise personal inspection of conditions in Quincy Center, Quincy Point, Norfolk Downs and Wollaston and found many violations.

Burkard said he was tipped to the conditions by George J. Anderson, proprietor of a Quincy Center restaurant, who accompanied him on his inspection trip.

CIO OUSTER PLANNED

The Independent Union of Fore River Workers opened a drive to oust Local 5 of the CIO union as bargaining agent at the Fore River Shipyard, promising it will provide more jobs at the yard.

Meanwhile, acting Mayor Burkard sent telegrams to Sens. Henry Cabot Lodge Jr. and Leverett Saltonstall demanding to know who was blocking a $60 million contract for three cargo-passenger ships for the American Export Line.

PARTTIME TREASURER

City Councillor Carl W. Anderson said he will sponsor a motion in the Finance Committee to cut City Treasurer John R. Shaughnessy's salary from $3,600 to $1 a year.

"I consider it a parttime job," he said, "and as proof I will point out that the present incumbent is currently holding a state job that pays $5,000 a year."

STEEPLE WORK

Steeple jacks from the Burgess Co. of Wollaston were working 160 feet above Quincy Square to repair for the first time in 119 years the rotting base of the weather vane atop First Parish Church.

QUINCY-ISMS

Joseph Nello of 115 Montclair Ave., Montclair, was rescued by police boat from Half Moon Island after he became stranded by a rising tide that reached his knees while digging clams . . . A new ordinance went into effect banning parking from 9 a.m. to 5:30 p.m. on the west side of Hancock St. between School and Granite Sts. . . . Hamburger was 33 cents a pound and Campbell's tomato soup 11 cans for $1 at the Mohican Market, 25 Chestnut St. . . . John R. Herbert, editor of the Patriot Ledger, spoke on "An Editor Looks At Parents," at the Christ Church Mothers Club Fathers Night supper . . . Helen O. Potter, director of nursing at City Hospital, was honored for 10 years of service at a party in the Gordon House . . . The Cooperative for American Remittances to Europe (CARE) established a Quincy agency at the United Cooperative Store, 380 Granite St. . . . Mrs. Charles Grocott was elected president of the Pocahontas Club of Squantum . . . the 49th anniversary of the sinking of the battleship Maine was observed by the John A. Boyd Camp, United Spanish War Veterans, at its headquarters, 24 High School Ave. . . . A baby was born at the dispensary of the Squantum Naval Air Station for the first time when a taxi carrying Mrs. Paul E. Reed of 11 Bellevue Rd., Squantum, couldn't make it to City Hospital in time . . . Timothy A. King of 156 Albatross Rd.; Frederick P. Cullen Jr. of 185 West Squantum St.; and Milton J. Miller of 120 Willard St. enlisted in the Navy . . . The State Legislative Committee on Municipal Finance approved salary increases to $6,000 for Mayor Charles A. Ross and $1,000 for each city councillor . . . The Wollaston Lutheran Church purchased the School of the Spoken Word, operated by the late Myrna Chamberlain at Hancock St. and Ellington Rd. . . . "Wedding Night", starring Gary Cooper and Anna Sten, and "In Fast Company", with Leo Gorcey and Huntz Hall, were playing at the Regent Theater, Norfolk Downs . . . City Councillor Carl W. Anderson charged that the Engineering Department was using city vehicles after hours when he spotted one in Randolph on a Sunday . . . Paul A. Colutti of 60 Hughes St., South Quincy, was confirmed as a member of the State Board of Registrars of Architects . . . Curtis Miller and Robert Lamb of the Class of 1938 presented a bronze memorial plaque to North Quincy High School in honor of classmates who died during the war . . . The newly formed Montclair Men's Club, an all veteran social organization, held its second meeting in the Montclair Community Hall.

Obituaries

Francis L. Mahoney, 63, Retired Letter Carrier

A funeral Mass for Francis L. Mahoney, 63, of Wollaston, a retired letter carrier, was held Saturday in St. Ann's Church.

Mr. Mahoney died Jan. 31, in Quincy City Hospital after being stricken by an apparent heart attack.

He had lived in Wollaston five and a half years.

Born in Whitman, he was a World War II veteran.

Mr. Mahoney formerly lived in Mattapan.

He is survived by his wife, Madeline F. (Kenney) Mahoney; two sons, Mark G. Mahoney of Wollaston, and Michael F. Mahoney, a brother Robert V. Mahoney, and a grandson, Patrick R. Mahoney, all of Braintree.

Funeral arrangements were by Alfred D. Thomas Funeral Home, 326 Granite Ave., East Milton.

Burial was in Cedar Grove Cemetery, Dorchester.

Rose MacDonald, 90, Retired Nurse's Aide

A funeral Mass for Rose (MacInnis) MacDonald, 90, of Wollaston, a retired nurse's aide, was held Saturday in St. Ann's Church.

Mrs. MacDonald died Feb. 3, in Carney Hospital, Dorchester.

She had lived in Wollaston for 20 years.

Born in Nova Scotia, Mrs. MacDonald worked as a nurse's aide for 20 years at Massachusetts General Hospital, Boston, before retiring at age 78.

A former Dorchester resident, she was a member of the Segher Charity Club of Boston.

Wife of the late Mr. Peter MacDonald, she is survived by three sons, John A. MacDonald of Quincy and Philip B. MacDonald and Donald F. MacDonald, both of Hanover; six daughters, Margaret Costello of Daytona Beach, Fla., Mary A. Kelly of Marshfield, Caroline Cotter of Springfield, Theresa M. Veneto of Milton, Ruth F. Fiore of Dedham and Leona Doherty of Quincy; a sister, Christine Boyd of Brookline; 28 grandchildren and 33 great grandchildren.

She was also the mother of the late Mr. Douglas J. MacDonald.

Funeral arrangements were by Keohane Funeral Home, 785 Hancock St.

Burial was in Gethsemane Cemetery, West Roxbury.

Marjorie Creutz, 63,

A funeral Mass for Marjorie L. (Alexander) Creutz, 63, of Quincy, was held Saturday in St. Joseph's Church.

Mrs. Creutz died Feb. 4, in Quincy City Hospital.

She had lived in Quincy most of her life.

Mrs. Creutz was born in Boston.

She is survived by her husband, Henry J. Creutz; two sons, Henry J. Creutz III of Brockton and Kenneth F. Creutz of Texas; two daughters, Virginia Giannetti of Hanover and Eunice Tulimieri of Quincy; two brothers, Fred Alexander of Rockland and Charles Alexander of Weymouth; a sister, Eunice Cooper of Quincy; nine grandchildren and a great grandchild.

Funeral arrangements were by Joseph Sweeney Funeral Home, 74 Elm St. Burial was in Hanover Cemetery.

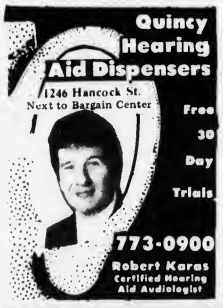

MEMORIAL GIFTS
Luxurious vestments altar books candles stoles sacred vessels etc
All Memorial gifts promptly memorialized without charge.
A. E. GOODHUE CO.
13 - 15 School St., Quincy, 472-3090

WE WANT TO WIPE OUT CANCER IN YOUR LIFETIME
AMERICAN CANCER SOCIETY

Robert M. O'Neil, 26, Was Boston Fisherman

A funeral Mass for Robert E. O'Neil, 26, of Quincy, who had worked in Boston as a fisherman, was held Monday in Most Blessed Sacrament Church, Quincy.

Mr. O'Neil died Feb. 4, in Boston City Hospital.

A lifelong Quincy resident, he attended Quincy schools and was graduated from Quincy High School.

Mr. O'Neil was a former member of Quincy Yacht Club.

He is survived by his mother, Mary E. (Lenagh) McCourt of Quincy; a stepfather, Bernard McCourt of Quincy; a brother, Paul O'Neil of Quincy; two sisters, Jeanne Galvin of Quincy and Janice O'Neil of Boston; a stepbrother, Bernard McCourt Jr. of Hingham; three stepsisters, Maryann McCourt of Pembroke, Patricia Steen of Weymouth and Kathleen Bagen of Quincy; and a halfsister, Margaret McCourt of Quincy.

Funeral arrangements were by Sweeney Brothers Home for Funerals, 1 Independence Ave., Quincy. Burial was in Holy Cross Cemetery, Malden.

Ethel Urann, 74, Former Howard Johnson's Employee

A funeral service for Ethel Urann, 74, of Quincy, a retired employee of Howard Johnson's Restaurant, Quincy, was held yesterday (Wednesday) at Wickens and Troupe Funeral Home, 26 Adams St.

Mrs. Urann died Saturday in Quincy City Hospital after a long illness. She had lived in Quincy 47 years.

Born in Brockton, she had also worked at Walkover Shoe Company, Brockton.

Wife of the late Mr. Ernest Urann, she is survived by a sister, Clara Gribble of North Chatham, and many nieces, nephews, grandnieces and grandnephews.

Burial was in Blue Hill Cemetery, Braintree.

Donations in her memory may be made to the American Cancer Society.

Alma K. Bersani, 82, Retired Registered Nurse

A funeral service for Alma K. (Dahlberg) Bersani, 82, of Quincy, a retired registered nurse at Quincy City Hospital, was held Monday in The Kirby Funeral Home, New Bedford.

Mrs. Bersani died Feb. 5, in Quincy City Hospital after a brief illness. She had lived in Quincy most of her life.

Mrs. Bersani was born in Iowa.

Wife of the late Mr. Antonio Bersani, she is survived by a son, Antonio Bersani of Holden; three brothers, Carl Dahlberg of Bradenton, Fla., Harold R. Dahlberg of Acushnet and Arnold E. Dahlberg of New Bedford; four grandchildren and three great grandchildren.

She is also survived by several nieces and nephews.

Burial was in Acushnet Cemetery.

Nicholis Pecce, 70, Retired Electrician

A funeral Mass for Nicholis Pecce, 70, of Quincy, a retired electrician for Bethlehem Steel Corporation, was held Tuesday in Our Lady of Good Counsel Church.

Mr. Pecce died Saturday in Quincy City Hospital after a long illness. He was a lifelong Quincy resident.

He is survived by his wife, Sally H. (King) Pecce; five brothers, Alfred Pecce, John Pecce, and Raymond Pecce, all of Quincy, Louis Pecce of Hudson, N.H., and Walter Pecce of Weymouth; and three sisters, Nicolina Del Gizzi, Madeline Chiminiello and Susan Moscardelli, all of Quincy.

He was also the brother of the late Domenic Pecce.

Funeral arrangements were by Jospeh Sweeney Funeral Home, 74 Elm St. Burial was in Pine Hill Cemetery.

James H. Hutchinson, 66, Retired Truck Driver

A funeral Mass for James H. Hutchinson, 66, of Quincy, a retired truck driver for Beacon Fast Freight Company, Boston, was held Saturday in St. Joseph's Church.

Mr. Hutchinson died Feb. 3, in Carney Hospital, Dorchester. He had lived in Quincy for 25 years.

Born in Boston, he was a World War II Army veteran.

Mr. Hutchinson was a member of Disabled American Veterans and Teamsters Local 25.

He is survived by his wife, Irene H. (Lyra) Hutchinson; a son, James H. Hutchinson Jr., and a daughter, Linda Kasper, both of Weymouth; a brother, John Hutchinson of South Boston; four sisters, Theresa Joyce and Veronica Donovan, both of South Boston, Dorothea Locke of Duxbury and Rita Ring of Randolph; and six grandchildren.

Funeral arrangements were by Joseph Sweeney Funeral Home, 74 Elm St. Burial was in Knollwood Memorial Park, Canton.

David E. Wenners, 54, MDC Employee

A funeral service for David E. Wenners, 54, of Quincy, an MDC employee at the Braintree-Weymouth pumping station, was held Tuesday at Wickens and Troupe Funeral Home, 26 Adams St.

Mr. Wenners died Feb. 5, at the home of his daughter, Cheryl Wenners of Waldoboro, Me., after being stricken with a heart attack.

He had lived in Quincy most of his life.

Born in Norfolk, he was a member of American Legion Post 390 and Harvey's Salt Water Club.

Husband of the late Mrs. Helen (Edgren) Wenners, he is survived by his daughter and two sons, Roy J. Wenners and James H. Wenners, both of Quincy, three brothers, Bernard Wenners of Pembroke; and Joseph Wenners and John Wenners, both of Halifax; a sister, Alice Kunkle of Halifax; and three grandchildren.

Burial was in Central Cemetery, Halifax.

Deaths

Millie (Waite) Thomas, 84, of Quincy, at home, Feb. 2.

Frederick J. Nickerson, 75, of Braintree, formerly of Quincy, in Quincy City Hospital, Feb. 3.

Mary C. (Mazzeo) Bombaci, of Quincy, Feb. 2.

Mary M. (Ballard) O'Donnell, of Quincy, Feb. 2.

Helen V. (Lonergran) Mohan, 91, of Quincy, in Presidential Convalescent Home, Wollaston, Feb. 4.

James H. Hutchinson, of Quincy, Feb. 3.

Francis B. Holliday, 67, of Quincy, in Quincy City Hospital, Feb. 6.

Florence L. (Long) Rountree, 64, of Quincy, in Long Island Hospital, Boston, Feb. 7.

Helen D. (Dodge) Clark-Hallenbeck, 92, of Quincy, at Franville Nursing Home, Braintree, Feb. 6.

David Strigler, of Wollaston, Feb. 7.

Sweeney Funeral Service

DENNIS S. SWEENEY, Director
Non Sectarian

74 ELM ST.
QUINCY
773-2728

326 COPELAND
W. QUINCY
773-2728

Successor to M. Joseph Sweeney

PARKING FACILITIES

Deware Brothers

FUNERAL HOME and CHAPELS

Donald M. Deware
Director

576 Hancock Street, Quincy
Tel: 472-1137

Non-Sectarian

Services rendered to any distance

41 years under same Ownership and Directorship

Boy Scout Sunday At Squantum Church

Members of Boy Scout Troop 24, Cub Scout Pack 24 and Cub Scout Pack 27 were among those attending the worship service at the First Church of Squantum on "Boy Scout Sunday."

Troop 24 was accompanied by its leaders: Arthur Erickson, assistant scoutmaster; Mardi Petrosius, scouting coordinator; and Mr. and Mrs. Thomas Lee, scout committee members.

The service included a flag ceremony by Troop 24, a responsive reading and prayer led by Rick Lee, the assistant Chaplain of the troop, as well as a presentation of the troop charter to the church pastor by George Wardle, District Executive for the Boy Scouts of America.

Rev. Dr. Gene Langevin, pastor, wished all the boys a happy birthday since this year is the 75th anniversary of the founding of the Boy Scout organization.

He also thanked the boys for their contribution to the church and to the community.

Dr. Langevin stressed that the church was particularly appreciative of the leadership the boys were receiving in Troop 24.

Sermon for the morning was "Set Apart For God" based on Acts 13:2b. The Chancel Choir sang "Rejoice In The Lord Alway" by Henry Purcell.

The Lord's Supper was served from a Communion Table over 30 feet long.

The unusually long table was used so that members of the congregation who were seated in a very large circle all the way around the Communion Table could participate in the Lord's Supper by forming a smaller circle around the long table.

Deacons, who stood at either side of the table to serve those participating, were Kathryn Hansen, Ralph Dougherty, Doris Longmire, Leon MacIntyre, Evelyn Ahearn and Carl Anderson.

The congregation sang verses of "Let Us Break Bread Together" at points during the Lord's Supper.

Mary Ruth Scott accompanied on guitar.

The entire Lord's Supper was conducted by candlelight.

Other hymns sung during the service included "O For A Thousand Tongues To Sing," "Now In The Days of Youth", "Christ For The World We Sing", "God Be With You Till We Meet Again."

Greeters for the morning were Marjorie and Warren Miller. The Fellowship Hour was hosted by Evelyn Ahearn, Ruth Swenson and Diane Lindblad.

The service next Sunday morning will begin at 10:15 a.m.

The Way Up Sponsoring German Evening

German cooking, songs and puppets will be available to the public at "Winterabendessen" Friday, Feb. 19, at 6:30 p.m. at Bethany Congregational Church, Quincy Center.

The special German dinner is being sponsored by The Way Up, a youth ministry in Quincy. It was originally scheduled for last December but was snowed out.

"The dinner is intended to be a very inexpensive vacation trip to Germany," said the Rev. Dr. Gene Langevin, director of The Way Up. "We really want to give people a good time."

Although the German language will be spoken during some parts of the program and most of the songs will be in German, persons who do not speak the language will be able to enjoy themselves.

"Of course, half the fun is trying to sing songs in a language other than your own," explained Dr. Langevin.

The dinner will consist of apple cider, sauerkraut cooked with bacon, a pork chop, bratwurst, several kinds of vegetables, a special beet salad, a German dessert and beverage.

The meal, prepared in an authentic German way, will be served by the girls and boys of The Way Up.

There will also be a German bake table for those who would like to take some of the evening home with them.

The Way Up provides counseling, advocacy, family services, employment, recreation and other programs for young people and their parents, regardless of church affiliation.

The Way Up provides chaplaincy services to the juvenile court, the District Attorney's office and several other public agencies in behalf of churches and church groups on the South Shore.

The ministry of The Way Up is sponsored by both individuals and churches, near and far.

Dr. Langevin, founder and director of the program, is an American Baptist minister and pastor of the First Church of Squantum.

The Way Up is in no way related to another group called "The Way International" which is based in Ohio.

Tickets for "Winterabendessen" may be reserved by calling Muriel Burnhauser at 328-6649.

Valentine Liturgy At St. John's Saturday

The priests of St. John's Church invite all married couples of the parish to renew their marriage vows at a special ceremony during the 7 p.m. Mass Saturday.

The Valentine Liturgy is intended to stress the importance of strong family life, and bless those striving to live their sacrament in peace, harmony and good will.

During the ceremony, all couples will be asked to sit in the center aisle of the church.

Following the homily, the couples will renew their marriage vows collectively.

Special prayers will be offered to ask God's blessing upon their marriage, the home and the families represented.

All couples, whether married one year, 50, or more, are invited.

Following the Mass, couples will be invited to a social in the Church Hall.

There will be refreshments, music and dancing until 11 p.m.

Although there is no charge for this reception, a free-will offering will be appreciated to help defray expenses.

The ceremony will not match the original ceremony of marriage.

It is an opportunity to thank God for the many blessings associated with the sacrament.

The event is an effort to help the parish by building up strong families.

It is sponsored by the spiritual development commission of the Parish Council.

HOSPICE

Hospice of the South Shore is offering a training program in March for persons interested in serving as volunteers. Interested persons contact 843-0947 for applications. 2/11

Quincy Jewish War Veterans To Honor Local Students

The Quincy Jewish War Veterans Post will hold its annual "Classmates Today - Neighbors Tomorrow" Breakfast Sunday to honor six local students including three Quincy residents.

The breakfast will begin at 9:30 a.m. at Beth Israel Synagogue, 33 Grafton St., Quincy Point.

Quincy students to be honored are Karen M. Walsh of Quincy High School, Caryn Smith of North Quincy High School, and Helenanne M. Kelley of Quincy Vocational Technical School.

It was incorrectly reported in last week's Quincy Sun from information received that Joseph Mazzarella was among the students to be honored.

The students were chosen by their classmates as best exemplifying brotherhood in their daily activities.

Local officials, leaders in veteran's organizations, and post officers will present citations to the student honorees.

Other students to be honored are Jeffrey Mich of Weymouth South, Robin Jean Rinella of Weymouth North, and Cindy Kalish of Hull High School.

Committee members are David Freedman, chairman; past commanders Irving Isacson, Dave Minkofsky, Benjamin Rudner and Ralph Paull; commander Jason Stone and Julius Brooks.

'The Sonbeams' Saturday At Fire Escape Coffee House

"The Sonbeams", a Christian musician group, will perform Saturday, 8 to 10 p.m. at the Fire Escape Coffee House, sponsored by Glad Tidings Church, Quincy.

The Christian coffee house is located on 49 Hayward St., East Braintree.

Admission is free.

For information on transportation, call the church office at 773-9797.

Over 25 Quincy Boys Await Big Brothers

Over 25 boys in the Quincy area are waiting for Big Brothers, according to the Big Brother Association of Southeastern Mass which has been serving fatherless, South Shore boys for over six years.

The need for this service has increased dramatically in the last five years, and the yearly rate of volunteers has not increased appreciably.

Under present circumstances, many of the boys may never be assigned to Big Brothers.

A Big Brother is a mature, sensitive, stable adult male who can fill an important need in the life of a fatherless boy.

Volunteers are evaluated through a screening and orientation process with a member of the agency's staff so that a compatible match-up can be made.

To become involved in the Big Brother Association, call 583-6498.

Help your HEART FUND
American Heart Association

Wollaston Church of the Nazarene

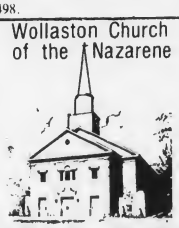

37 E. Elm Ave., Wollaston
— Services —
Sunday- 11:00 a.m. & 6:00 p.m.
Wednesday- 7:00 p.m.
"Your Community Church"

This week send our FTD
Hearts & Flowers™ Bouquet.

Valentine's Day is Sunday, February 14.

You're sure to capture her heart with the romantic fresh flowers, Heart Stick Pin, and exclusive FTD Glass Heart Dish that make up our FTD HEARTS & FLOWERS™ Bouquet.

Usually available for $18.50 and up

It's romantic. And says all the things you've been meaning to say. So call or visit us today. Because every Valentine deserves flowers.

Helping you say it right.

Clifford-Patterson
1429 Hancock St., 472-0392
Quincy Square

Clifford's Flower Shop
1246 Hancock St., 773-7043
Quincy Square

Creative Flowers Gifts & Cards
9 - 13 Cottage Ave., 472-4719
Quincy Square
Three Stores to serve you
All credit cards honored

Derringer the Florist
389 Hancock Street
North Quincy 328-3959

Quint's Greenhouses
761 Southern Artery
Quincy - 773-7620
Most Credit Cards Accepted

Cain's Flower Shop
45 Hancock Street
South Braintree
843-4610

Milton Flower Shop
52 Adams Street., Milton
696-3450
All credit cards honored

Roy's Flowers
94 Washington St.
Quincy 472-1900
Major Credit Cards Accepted by Phone

Bra-Wey Florists
94 Washington St.
Weymouth Landing
Tel: 337-0288
All Credit Cards Accepted

Wollaston Florist
671 Hancock Street
Wollaston
472-2855, 472-2996
We deliver and Wire Everywhere

ARTHUR H. TOBIN is sworn in by Gov. Edward J. King (left) as clerk-magistrate of Quincy District Court.

DIGNITARIES line up in guest section for the Tobin swearing-in. Left to right, Governor's Councillor Peter Eleey, Cong. Brian J. Donnelly, Senate President William Bulger, Lt. Gov. Thomas P. O'Neill III, the Rev. William McCarthy, Pastor St. John's Church, Gov. Edward J. King and Senate Counsel James R. McIntyre.

Tobin Assumes Clerk-Magistrate Duties

By TOM HENSHAW

"This is not something that happened to Arthur because he served as a state representative or in the state senate," said Gov. Edward J. King. "This is because we are recognizing his talent."

Then, Gov. King swore in former Mayor Arthur H. Tobin as the clerk-magistrate of Quincy District Court before about 1,000 well-wishers Friday in the North Quincy High School auditorium.

The occasion marked a rare simultaneous public appearance of Gov. King and Lt. Gov. Thomas P. O'Neill III, who are rival candidates for the Democratic nomination for governor.

Both friends of Tobin, they sat one seat apart in the special guests section, separated by the Rev. William McCarthy, pastor of St. John's Church, which Tobin attends.

Tobin was eulogized by Senate President William Bulger, Cong. Brian Donnelly and Senate Counsel James R. McIntyre, the master of ceremonies, as one of King's finer judicial appointments.

"The governor has made some excellent appointments," said Bulger, "but this appointment of all of them reflects credit, not only on the governor but on Arthur Tobin and all of us."

"We need a sense of compassion," said Donnelly. "We need a sense of justice. We need common sense to deal with people and their frailties. Arthur has all those traits."

"Gov. King is known for his outstanding judicial appointments," said McIntyre. "This is one of his better ones."

Tobin took over Monday as clerk-magistrate, the post that was held for some 30 years by the late Dennis F. Ryan, who retired last spring.

"This is the first time in 15 years that I'm not going to make a political speech," said Tobin, who then ran down a list of people to whom he owed special thanks.

"Is there anybody here who Arthur did not thank?" quipped Bulger, who is somewhat of a standup comedian as well as a politician.

"Gov. King tells me he's going to change the court where he's bringing suit against the Boston Globe to Quincy District Court," he said. King is suing the Globe for alleged libel.

"I just warned Gov. O'Neill there, don't think you're a lead pipe cinch just because your father happens to be Dapper O'Neill," he said. O'Neill's father, of course, is Tip O'Neill the House speaker.

"Don't think you ever make a mistake, governor, when you select an elected official for an appointment," he said. "They wear their scar tissue but it is they who are in touch with the people.

"Is there a better qualification for the very sensitive position that Arthur Tobin will henceforth hold?"

Donnelly presented a bouquet to Mrs. Shirley Tobin, who sat in the front row with their seven children, and Governor's Councillor Peter Eleey presented roses to Mrs. Carolyn Ryan, widow of the former clerk.

Guests included Judges James P. Lynch of Wellesley and Samuel Zoll of Samel, chief justices respectively of the Superior and District Courts; Presiding Justice Albert L. Kramer of Quincy District Court.

Judge Robert S. Prince, former chief justice of Quincy District Court, now in Superior Court; John Herlihy, chairman of Gov. King's judicial nominating committee.

Mayor Francis X. McCauley and former Mayors McIntyre, and Walter J. Hannon; plus a number of city councillors and members of the School Committee.

SEN. WILLIAM BULGER — 'Is there anybody here who Arthur did not thank?'

GOV. EDWARD J. KING — 'This is because we are recognizing his talents.'

CLERK ARTHUR H. TOBIN — 'For the first time in 15 years I'm not going to make a political speech.'

CONG. BRIAN J. DONNELLY — 'We need common sense to deal with people and their frailties.'

JAMES R. McINTYRE — 'This is one of Gov. King's better appointments.'

Quincy Sun Photos by Mary O'Keeffe

MRS. SHIRLEY TOBIN receives bouquet of flowers from Cong. Brian J. Donnelly.

JUDGE Albert L. Kramer of Quincy District Court applauds the swearing of his new clerk-magistrate.

MRS. DENNIS RYAN, widow of the late clerk-magistrate, receives a spray of roses from Governor's Councillor Peter Eleey.

School Reorganization Decision Delayed By Postponed Meeting

The School Committee decision on school reorganization has been delayed for at least a week.

The committee meets the first and third Wednesdays each month. The next meeting was scheduled for Feb. 17 during the mid-winter school vacation. Because of the vacation period and the possibility that many interested people would not be able to attend, the School Committee voted last week to schedule its next meeting for Feb. 24.

The public hearing at which time all interested parents and concerned taxpayers would have the opportunity to express their opinions on the six controversial reorganization proposals was to be held as scheduled Wednesday, Feb. 10, in the Quincy High School resource room at 7:30 p.m.

Tours Of Maternity Ward Daily At QCH

Tours of the maternity ward are available daily, 11:30 a.m. to 1:30 p.m. at Quincy City Hospital.

For more information, call community relations at 773-6100, ext. 218.

Russell Edward's
Hairplace One & Two
cor. Hancock & Chestnut & Maple Sts.
1-3 Maple St., Quincy 472-1060
OPEN Thursday Evenings
Manicure $5.00
Pedicure $12.50
Sculptured Nails
For Men & Women
What does a pedicure consist of?
Soak & remove dry skin
Trim nails
Foot massage & relaxation
master charge
VISA

EYEGLASSES
SAME DAY SERVICE
Most Rx
Open 4 Evenings
C. E. Optical Co.
820 WASHINGTON ST.
SO. BRAINTREE
Open 4 nites & Sat-Closed Wed.
843-0121

Blazing Salads Wins Eviction Battle

Blazing Salads, 1360 Hancock St., has won its battle against eviction which began last fall when a video game center was proposed for that location.

William Bunker, trustee of Adams Building Realty Trust, had sought to evict the restaurant last September.

Atty. Richard Rogalin, representing Bunker, charged that a clause in the lease automatically increased the $1,000 per month rent if taxes and the cost of living went up.

Because the landlord had never sought to collect the extra charges, Judge Edward M. Viola rejected Bunker's claim that $13,699 in cost of living and tax payments were owed from June, 1977.

Viola also ordered a $1 award to Blazing Salads for failure to provide adequate heat.

The game center was to be run by then acting city purchasing agent Charles Shea and attorney Dennis Harrington, whom Rogalin also represents.

David's Band At ENC

A free concert by David's Band will take place Wednesday, Feb. 17, at 8:30 p.m. in the Mann Student Center Auditorium, Eastern Nazarene College.

The band consists of Daniel Katzen, horn; Brady Millican, piano; Wayne Rapier, oboe; William Wrzesian, clarinet; and Edward Wadin, bassoon.

Rapier and Katzen are members of the Boston Symphony Orchestra. Wrzelian teaches at the New England Conservatory, and Millican and Waden teach at ENC.

The concert will include Sonata for Horn and Piano by Hindemith, Etude Op. 10, #3 and Polonaise Op. 53 by Chopin and Quintet for Piano and Winds, K452 by Mozart.

The public is invited.

Free Legal Clinic At District Court

A free legal clinic sponsored by the Norfolk County Bar Association was to take place last night (Wednesday) 7:30 to 9 p.m. at Quincy District Court.

Attorneys were available to answer legal questions privately and confidentially.

Alan H. Segal
ENGAGED IN GENERAL PRACTICE of LAW
Personal Injury Claims
Criminal • Civil • Family Matters •
Divorce • Real Estate • Corporations
Wills • Trusts • Estates
CALL 328-6545, 848-6272
AHS
400 FRANKLIN STREET, BRAINTREE

HANCOCK TIRE & APPLIANCE

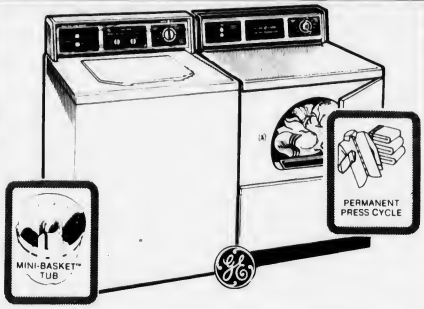

LARGE CAPACITY WASHER
• 5 cycles including permanent press and extra cleaning cycles for heavy soils on modern fabrics
• 4 wash rinse temperature selections
• Variable water levels and energy-saving cold water rinse

INSTANT REBATE $30

HEAVY DUTY COMMERCIAL DRYER
• Permanent press and timed regular cycles
• 3 heat options including no-heat fluff
• Porcelain enamel drum

INSTANT REBATE $20

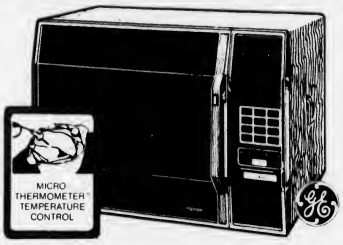

COUNTERTOP MICROWAVE OVEN
• Cooks fast by time or temperature
• Easy-to-use electronic touch controls
• 10 power levels

INSTANT REBATE $40

NO-FROST FOOD SAVER REFRIGERATOR
• 17.2 cu. ft. with 4.73 cu. ft. freezer.
• Moist 'n Fresh and Cool 'n Fresh storage compartments and sealed snack pack
• Equipped for automatic icemaker (optional—extra cost).

INSTANT REBATE $30

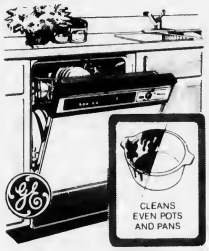

POTSCRUBBER* DISHWASHER
• 8 cycle sound insulated
• Potscrubber cycle removes even baked on soils
• Energy Saver drying option

INSTANT REBATE $30

30" ELECTRIC RANGE
• Exclusive P-7* self-cleaning oven
• Automatic oven timer clock and minute timer
• Two 6" and two 8" plug in Calrod* surface heating units

INSTANT REBATE $30

GE. We bring good things to life.

master charge
VISA

APPLIANCE REPAIR
ALL MAKES - FAST SERVICE
Dishwashers - Ranges - Disposals - Refrigerators
Ovens - Washers - Dryers - Air Conditioning
$5 DISCOUNT OFF SERVICE CALLS WITH THIS COUPON.
472-1710
$5.00 OFF HANCOCK TIRE & APPLIANCE

Joe Palumbo's
HANCOCK TIRE & APPLIANCE
115 FRANKLIN ST. SO. QUINCY 472-1710

Welcome To Our New N

The sponsors listed below are all within walking di

You are invited to get acquainted, browse and shop with

ART SUPPLIES FRAMES

Framers' Workshop
1356 Hancock Street,472-0995
Frantic Framers - Art Supplies
1592 Hancock Street,479-4352

AUTO PARTS

Johnson Motor Parts
65 School St.,479-1155

BANKS

BayBank Norfolk Trust
1381 Hancock St.,479-5200
Granite Co-Operative Bank
100 Granite St., 471-3900
Hancock Bank
1495 Hancock St.,773-0500
Old Colony Bank
1449 Hancock St.,472-4500
Quincy Cooperative Bank
1259 Hancock St.,479-6600
Quincy Savings Bank
1200 Hancock St., 471-3500
South Shore Bank
1400 Hancock St.,472-1000

BICYCLES

Bicycle Revival
148 Parkingway,773-1483

BOOKS

A Book Haven
1552 Hancock St.,472-1058

CAR DEALERS CAR RENTAL

Budget Rent-A-Car
1144 Hancock St.,471-6620
South Shore Buick
50 Adams St.,770-3300

CARDS & GIFTS

Barkers
1459 Hancock St.,472-2122

CLEANERS

Dependable Cleaners
27 Adams St.,479-2400

CLOTHING STORES/ MEN-WOMEN-CHILDREN

Eileen's Special Sizes
1464 Hancock Street,479-7870
Heavenly Rounds
Western Wear
1659 Hancock St.,472-3092
Lerner Shops
1535 Hancock St.,773-6920
Norman's Army & Navy Store
9 Revere Rd., 479-8007
Sawyers Campus Shop
Men & Boys Wear
1508 Hancock St.,471-1616
South Shore Army & Navy Store
1617 Hancock St.,471-3780
Tempo Fashions
108 Parkingway,471-8084

CURTAINS-DRAPES FABRICS-UPHOLSTERERS

Beacon Fabrics
1568 Hancock St.,479-8755
Ryder's of Quincy
1487 Hancock St.,773-1888

DEPARTMENT STORES

Friendly Family Centers
1453 Hancock St., 472-9630
Remick's of Quincy
1517 Hancock St.,773-8000
Woolworth
1543 Hancock St.,471-5600

FORMAL WEAR

Bernie's Formal Shop
1586 Hancock St.,773-7213

FURNITURE

Casual Concepts
1627 Hancock St.,472-6003
Kincaides
1609 Hancock St.,773-2345
Quincy Furniture Co.
1604 Hancock St.,479-1715
Tags Furniture
1486 Hancock St.,471-6180

HEALT

Good Health Nat
1639 Hancock St.
Nautilus Fitness
102 Parkingway,47
The Diet Center
1245 Hancock St

INCOME

The Tax Clinic
1566 Hancock St 4

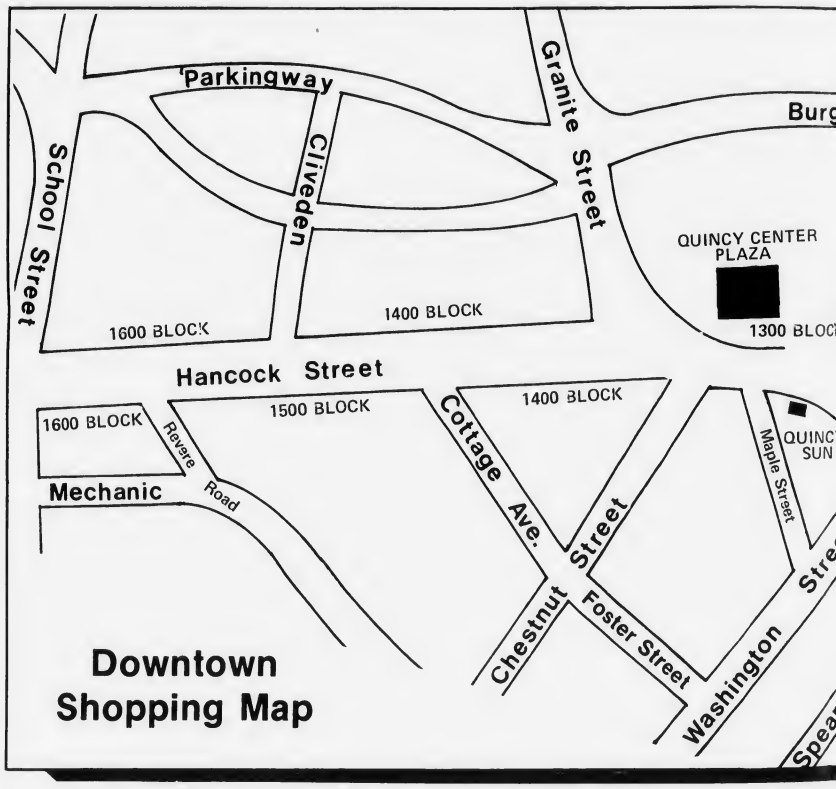

ENERGY

The Yankee Energy Saver
13 School St., 471-2277

FLORISTS

Clifford's Flower Shop
1229 Hancock St., 773-7043
Clifford-Patterson
1429 Hancock St., 479-0392
Creative Flowers
Cards & Gifts
12 Cottage Ave., 472-4719
Roy's Flowers, Inc.
94 Washington St., 472-1900

HAIR STYLISTS/ MEN AND WOMEN

Anthony's
1647 Hancock Street,773-4334
John Dellaria Salons
1459 Hancock St.,471-7927
Gino's Mens Hair Styling
6 Granite St.,479-9866
Hairplace One & Two
1-3 Maple Street, 472-1060
Marvel
5 Cottage Ave., 472-9681
Michal's Hairstyling Salon
6 Granite St.,479-9866
South Shore Barber
Unisex Hair Salon
1635 Hancock St.,471-6619

INSURA

Burgin Platner &
1357 Hancock St
Hurley Ins. Ager
1245 Hancock St.

JEWEL

Estes The Jewel
12 Chestnut St.,4
Harts Jewelers
1422 Hancock St.
Phase II - Discou
1361 Hancock St.
George Stone Je
1468 Hancock St.

eighbors At Stop & Shop

stance of your new home in Quincy Center Plaza.
n these fine merchants in historic downtown Quincy.

TH

ural Foods
773-4925

of Quincy
72-8375

Suite 31 770-3442

TAX

79-7777

KEYS-LOCKS

Commercial Lock & Safe
1342 Hancock St.,471-6812

LIGHTING FIXTURES ELECTRICAL SUPPLIES

Granite City Electric Supply Company
19 Quincy Ave.,472-6500

MODEL TRAINS

The Train Store
1608 Hancock St.,472-9899

NEWSPAPERS - PRINTING

The Quincy Sun Publishing Co.
1372 Hancock St., 471-3100

NEWSPAPERS - TOBACCO

Hancock Tobacco
1500 Hancock St.,479-2320

PHOTOGRAPHERS

Blackwell Studios
1350 Hancock St.,472-6845

Miller Studio
17 Foster Street, 472-2330

REAL ESTATE

Century 21-Tullish & Clancy
15 Foster St.,773-7300

RECORDS-TAPES LUGGAGE -GUITARS

Jason's Luggage & Music Shop
1514 Hancock St.,773-2089

RESTAURANTS

Baskin-Robbins
1434 Hancock St.,479-9564

Blazing Salads
1360 Hancock St.,472-8528

California Restaurant
79 Parkingway,773-3400

Colonial 1600 Restaurant
1600 Hancock St.,472-4006

Gina's Sandwich Shop
1246 Hancock St.,471-9455

Luke's Lounge
51-57 Granite St.

Napoli Pizzeria
1570 Hancock St.,471-7222

Patriot Lunch
1348 Hancock St.,472-9263

Pilgrim Restaurant
1472 Hancock St.,773-5356

Quincy Oyster House
1657 Hancock St.,770-2592

SERVICE STATION

Hospital Hill Service
65 Granite Street, 472-9372

SHOE STORES

Edson Shoes
1440 Hancock St.,472-9840

Thom McAn Shoes
1437 Hancock Street,770-3539

Miller Shoes
1546 Hancock St.,472-2794

The Shoe Trap
1474 A Hancock St.,471-1729

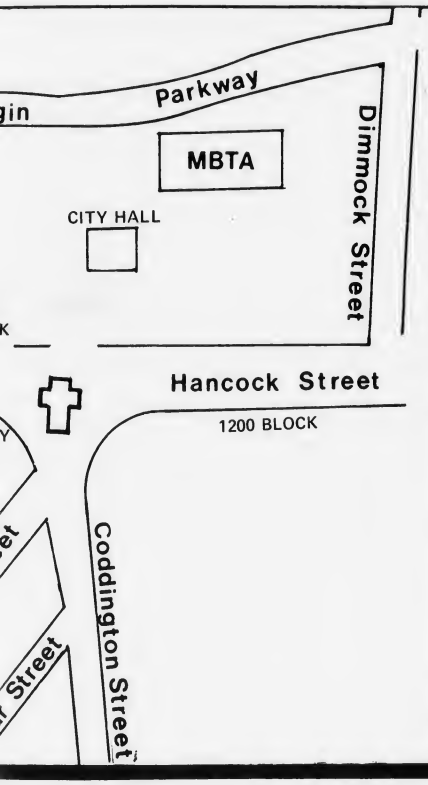

Public Service Directory

- City Hall, 1305 Hancock St. — All Depts 773-1380
- Police, 1 Sea St. — Emergency 911; General 479-1212
- Fire, 26 Quincy Ave. — To Report Fire 911; To Report Fire 773-6400; General 773-9800
- City Hospital, 114 Whitwell St. — 773-6100
- Public Library, 40 Washington St. — 471-2400
- District Court, 1 Dennis F. Ryan Pky. (Chestnut St.) — 471-1650
- Historical Society, 8 Adams St. — 773-1144
- Registry of Motor Vehicles, 38 Broad St. — 479-1900
- YMCA, 79 Coddington St. — 479-8500

Historic Sites

Adams National Historic Site, Adams St.
Dorothy Quincy Homestead, Butler Rd.
Adams Academy, Adams St.
First Parish Church & Adams Crypt, Hancock St.
Hancock Cemetery, Hancock St.
John Adams Birthplace, Franklin St., South Quincy.
John Quincy Adams Birthplace, Franklin St., South Quincy.
Abigail Adams Cairn, Franklin St., South Quincy.
First Commercial Railroad, Mullin Ave., West Quincy.
First Ironworks, Crescent St., West Quincy.
Col. Josiah Quincy House, Muirhead St., Wollaston.
Moswetuset Hummock, East Squantum St., and Quincy Shore Drive, Atlantic.

NCE

& Co.
.472-3000

ncy, Inc.
73-3345

RY

er
72-8940

773-2170

unt Jewelry
472-6618

ewelers Inc.
773-8769

LIQUORS

Capitol Liquors, Inc.
150 Parkingway,479-9300

Morton Liquor Store
120 Granite St., 479-4334

Presidential Pub
29 Temple Street, 479-2104

The High Rise
8-10 Maple Street, 471-2804

MATTRESSES

Siesta Sleep Shop
30 School St., 479-5119

Tags Furniture
1486 Hancock St., 471-6180

OFFICE SUPPLIES & FURNITURE

Barkers
1459 Hancock St.,472-2122

PHARMACIES

Sher Drug
33 Washington St.,472-5800

McGilvray Drug
Quincy Ctr. MBTA Sta. 472-1188

PHOTO EQUIPMENT AND SUPPLIES

Concept Camera, Inc.
1358 Hancock St.,472-5006

TRAVEL AGENCIES

Colpitts Travel Center of Quincy
1550 Hancock St.,472-0051

Quinwell Travel Service, Inc.
1424 Hancock St.,471-8900

TV & APPLIANCES

Standard TV & Appl.
1554 Hancock St.,472-7487

TYPEWRITERS

Quincy Typewriter Services
5 Maple St.,472-3656

LEGAL SERVICES
Legal Procedures and Fees Fully Explained
Free Initial Consultation
GEARY PELLEGRINI
ATTORNEY AT LAW
• DIVORCE LAW • CRIMINAL LAW •
• WILLS, TRUSTS & ESTATES • REAL ESTATE LAW •
• BUSINESS ORGANIZATION • ACCIDENT & INJURY CASES •
471-3991
21 Franklin Street, Quincy, MA

License Board Briefs

The City License Board took the following action at Tuesday morning's meeting at City Hall:

• Granted a one-day all alcoholic license to the Parish Council of Sacred Heart Church, North Quincy, for Saturday, Feb. 13, 8 p.m. to midnight. The council is to check with the Health Department on serving of food, and to have a police officer in attendance.

• Granted 536 Bar & Grille, 532-536 Washington St., change of a bowling game license for a video game license.

• Continued, pending resolution of a court hearing, a hearing on alleged operation of a rooming house at 242 Fayette St., owned by Yae Lim and Ux Mee Siu Ching of Boston. The property owners did not appear at the hearing. Police Chief Francis Finn said a complaint would be filed in court.

• Granted Napoli Pizzeria, 1570 Hancock St., a license for two video games. Police Chief Francis Finn instructed the owner to keep the noise level of the machine down.

• Granted a common victualer license for Krazy Egg Kitchen, 532 Washington, to Edward J. Denning of Winchester. The license had been held by James and Donna Moses. Hours for the establishment will be 4:30 a.m. to 7 p.m. Health Commissioner Dr. Robert P. McKeogh opposed the request.

• A hearing on non-payment of police officers assigned to Sherry's, 579 Southern Artery, was cancelled. Police Chief Francis Finn explained that the matter has been resolved.

• Continued to March 9, a hearing on operating a lodging house at 24 Ring Ave., Quincy Point, without a license. The board told owners John and Mary Koza that zoning does not permit a lodging house in that area. However, the board told the Kozas that they are permitted to have three boarders without a license. The Kozas are to notify the board in writing when they have reduced their number of boarders from four to three.

27th ANNUAL SOUTH SHORE AT QUINCY
ANTIQUES SHOW and SALE

FEBRUARY 1982		
SAT	SUN	MON
13	14	15
6 p.m. - 10	12 p.m. - 9	12 p.m. - 8

SNACK BAR Opens at 5 p. m. Saturday 11 a.m. Sun.-Mon.

ALL ITEMS FOR SALE

MASONIC TEMPLE, 1170 Hancock Street, Quincy
Reduced Admission with this card 1.75 per person

PHILIP R. BALCOM of Weymouth, Manager

Sponsor
WOLLASTON CHAPTER No. 156, O. E. S.

Show Telephone 472-9638

QCA Votes Support Of Animal Seizure Ban

Members of the Quincy Citizens Association have voted to suport a home rule petition that would exempt the city from a state law that turns unclaimed animals over to medical experimenters.

The petition has been passed by the City Council and is now before Mayor Francis X. McCauley, who was urged by the QCA to sign the measure and send it on to the State Legislature.

"Other South Shore communities seem to be way ahead of Quincy in the humane handling of found or stray animals," said QCA President Arthur M. Chandler in a letter to McCauley.

"We understand that a new Quincy Animal League is being organized to work on improving pound conditions and to implement an animal adoption program patterned after those in Milton and other South Shore communities.

"Presently we don't even publish a list of the animals being held that are in need of homes."

Chandler said he recalls that four or five years ago money was budgeted for construction of a new pound which was never built.

"I wonder what happened to the budgeted funds," he said. "This might be a very good project for the Vo-Tech students."

MONDAY, FEBRUARY 15 ONLY

TWO COATS

CLEANED FOR THE

PRICE OF ONE

ANNUAL WASHINGTON'S BIRTHDAY SALE
Least Expensive Garment Free

Dependable Cleaners

EAST MILTON 551 Adams St HINGHAM 298 Main St & Rte 228 WEYMOUTH 242 Washington St
QUINCY 27 Adams St 581 Adams St 624 Hancock St COHASSET 66 South Main St

Camp Fire Sends Valentines To Vets

During February, Quincy Camp Fire youth will demonstrate their love and appreciation to hospitalized vets by joining Camp Fire's nationwide annual "No Greater Love" Salute to Veterans.

Young people in Quincy's 23 Camp Fire clubs will join other South Shore Clubs in making 1,000 valentine cards, tray favors, and small gifts for veterans in Brockton Hospital.

Some of the participating groups include: Linda Ruggere's club of Blue Jays (boys ages six to eight) who made Valentine Riddle Books; Gail Freel's Adventure Club (ages nine to 11) which made intricate valentines using the Polish spiderweb technique of paper-cutting; Linda Rowland's Adventurers, who made bookmarks; Brenda Chin's Blue Birds (girls ages six to eight), who created origami hearts and key chains decorated with melted baking crystal shapes; and Gail Mayberger's Discovery Club (Junior High), who are joining the salute for the seventh consecutive year as they make cards and write valentine letters of appreciation to the veterans.

Those participating in the project will receive a Camp Fire emblem combining the American Indian symbol for "love" with a heart to symbolize Valentine's Day.

NEWSCARRIERS WANTED
Here's a chance to earn extra money by building a Quincy Sun home delivery route.
Telephone: 471-3100

Morrisette Memorial Mass, Parade Monday

The Morrisette Legion Post will hold its 53rd annual memorial mass, including a parade and open house, on Washington's Birthday, Monday, Feb. 15.

The ceremonies will start at 8 a.m. with the placing of wreaths on the Cyril P. Morrisette and John Boyd graves, Morrisette and Boyd Squares and the West Quincy War Memorial.

Flag raising ceremonies will take place on the post grounds at 9 a.m., after which the parade will form under the direction of Cheif Marshall Paul W. O'Neill.

Invited guests include Mayor Francis X. McCauley and state, county and city officials. Gold star mothers and families of deceased veterans will be special guests.

A wreath will be placed at 9:30 a.m. on the West Quincy Veterans Monument by Post Commander Robert LaFleur and Mayor McCauley.

The Rev. John J. McMahon, pastor, will be the celebrant of the memorial mass at 10 a.m. at St. Mary's Church. Fr. McMahon will also deliver the sermon.

A firing squad, under the direction of Sgt. at Arms Mario Ghilardi will fire the salute to the dead and a bugler from the Waltham Legion Band will blow Taps.

After the mass, all veterans, relatives of deceased veterans and the public are invited to partake of refreshments at a reception and open house at the Morrisette Post home.

Kennedy To Head Park Board

Christopher F. Kennedy has been elected chairman of the Park and Recreation Board at its annual organizational meeting.

Kennedy has served as a member of the board for the past four years as the School Committee representative chosen by the City Council.

J. Thomas Mullaney, recently appointed to the board by Mayor Francis X. McCauley, was elected vice-chairman.

Mrs. Charlotte Digiacomo, also an appointment of Mayor McCauley, was elected secretary.

Gerard A. Coletta Jr. and Joseph E. Burke were chosen as the board designees to sign the weekly Park and Recreation Department payrolls.

John Papile Named Voter Registrar

Mayor Francis X. McCauley has named John P. Papile of 56 Keating St., Quincy Point, to fill an unexpired Democratic term on the Board of Registrars of Voters.

Papile, retired superintendent of the Milton Post Office, succeeds George Riley, who resigned. His term expires on the first Monday in February, 1984.

Save Gas and Money ... shop locally.

IN TUNE WITH BALLOONS

BALLOONS FOR ALL OCCASIONS

- BIRTHDAYS
- ANNIVERSARIES
- GET WELL
- BIRTHS
- CHRISTENINGS

Baskets, Bouquets and Favors Delivered in Tuxedo or Clown Suit

Telephone: 848-5968 479-1310

Did You Ever See A Bank Run A SALE On Savings Accounts?

Call it what you wish! But we've got a SUPERB SAVING OPPORTUNITY THROUGH SATURDAY FEBRUARY 13, 1982

WE'RE CALLING IT . . .

BONUS DAYS

WE'LL MAKE STRICT BANK REGULATIONS WORK FOR YOU . . . NOT AGAINST YOU

GUARANTEED MAXIMUM INTEREST

SUPER CONTINUOUS COMPOUNDING

Special Authorization By The BOARD OF DIRECTORS Allows Deposits In This Account of As Little As $750

Granite Your co-operative Bank

UNBELIEVABLE BUT TRUE!

Earn $334.29 on your deposit of $750

3 Days Only. Regulations Prohibit This Beyond Saturday.

You Figure It Out! $334.29 on a $750 deposit is incredible - but absolutely guaranteed and fully insured.

"ASK FOR A THIRTY MONTH TERM DEPOSIT" BEFORE WE CLOSE SATURDAY (See Our Hours Below)

Penalties Apply For Early Withdrawal

MAXIMUM DEPOSIT RULE APPLIES
$180,000 SINGLE ACCOUNT
$360,000 JOINT ACCOUNT

Granite Your co-operative Bank

NORTH QUINCY 440 Hancock Street 773-4100 Open daily 9-3, Friday 9-5:30, Saturday 9-1

QUINCY CENTER 100 Granite Street 471-3900 Open daily 8:30-6, Friday 8:30-7, Saturday 10-2

The Quincy Sun

Community Service Page

Colonial Federal
Savings And Loan Assn.
15 Beach Street

C.Y. Woodbury
117 Quincy Ave.

9th Annual
Kiwanis Club Of Quincy

INTERNATIONAL YOUTH HOCKEY TOURNAMENT

OVER 60 TEAMS

87 GAMES

AHA Class A Sanctioned

Quincy Youth Hockey Arena
60 Murphy Memorial Drive (off Sea Street)

Monday Through Sunday February 15 - 21

MITES AGES 7 & 8

SQUIRTS AGES 9 & 10

PEE WEES AGES 11 & 12

BANTAMS AGES 13 & 14

Tournament Pass $3.00

Daily Admissions $2.00 adults

$1.00 Students 12 to 18

Children under 12 FREE

Proceeds for Camperships Scholarships And Other Kiwanis Charity Projects

Teams from: Quincy, Brockton, Scituate, Newton, Hyannis, Milton, Brookline, Dedham, Plymouth, Wilmington, Neponset, Lexington, Revere, Westboro, Malden and Melrose, Mass.; Don Mills, Toronto; Wexford, Toronto; Halifax, Nova Scotia; MidFairfield, Conn.; Casco Bay, Maine; Troy, N.Y.

The Quincy Sun Community Services Page spotlights on special events and civic projects of non-profit and charitable organizations in Quincy. The page is sponsored by the following civic-minded Quincy business firms.

- **FRATERNAL**
  - **Quincy Lodge of Elks No. 943**
    1220 Hancock St., Quincy
  - **Sons of Italy, Quincy Lodge No. 1295**
    120 Quarry St., Quincy
- **INSURANCE**
  - **Doran & Horrigan**
    19 Billings Road
- **HOME REMODELING**
  - **Frank Evans Co.**
    343 Newport Ave.
- **FINANCIAL**
  - **Colonial Federal Savings & Loan Association**
    15 Beach St.
  - **Granite Co-operative Bank**
    440 Hancock St.
    100 Granite St.
  - **Hancock Bank**
    5 Locations in Quincy
  - **Quincy Co-operative Bank**
    1259 Hancock St.
  - **Quincy Savings Bank**
    5 Locations in Quincy
  - **South Boston Savings Bank**
    690 Adams St.
- **FUEL OIL**
  - **C. Y. Woodbury**
    117 Quincy Ave.
- **NEWSPAPER, PRINTING**
  - **The Quincy Sun**
    1372 Hancock St.

Presidents Give North Fits But Not Enough

The Quincy boys' basketball team, hampered all year by injuries, was knocked out of the tournament picture some time ago and Joe Amorosino's Presidents (4-12) hoped to play the role of spoiler in the Suburban League.

Quincy nearly proved just that last Friday when it turned in one of its finest games of the season only to lose to North Quincy, 46-44, in the final six seconds. The win kept North in the tournament picture.

Quincy played at Weymouth South Tuesday, will meet league-leading Brookline at Brookline Friday at 3:30, will host Brockton Tuesday at 2:30 and will finish up next Thursday at home against Newton North at 8 p.m.

Quincy, which had been edged in a low scoring game in overtime earlier in the week by Weymouth North, gave the Raiders fits by slowing the pace and controlling the ball. Jim Kelly won it for North with a basket with six seconds left to play.

"If there was a time when our team could have quit, this was the week," said Amorosino. "We were blown out in three games last week and in our last game we were tied at the buzzer and lost in overtime. But I was very proud of the way they were playing tonight. They were hurt, but they were all over the floor chasing loose balls. It was our best game and I told them that even though we lost, I'm very proud of them, just as I have been all season."

QUINCY'S Jim dePietro (30) and North Quincy's Bill Gray (43) fight for the ball in last week's North win as North's Eddie Carroll (50) looks on.

BOB MUDGE of Quincy is closely guarded as he goes up for a shot against North Quincy.

Quincy fell behind, 12-6, in the opening quarter and the bigger North team seemed ready to pull away. But the Presidents did a fine job on 6-10 Chip Bunker, forcing him into three fouls in the first half which kept him on the bench much of the time, and Peter Papile, playing despite a bandage from ankle to thigh, was keeping Quincy in the game.

Paul Gilbody, who had a big night, sank two baskets with time running out in the half and Kevin Riggs scored to cut the gap to 26-21 at the half.

Riggs and Bob Mudge were able to get the Presidents into a tie for the first time at the 5:53 mark of the third period.

Finally Papile took the ball under the hoop and made an unbelievable twisting basket to give Quincy the lead with 2:53 left in the quarter. The Presidents began to slow the pace down and took a 36-32 lead into the final session.

"Papile's basket that got us the lead was the best play I have seen in my nine years of coaching," Amorosino said. "He had fallen on his bad leg right after the play but he just shook it off, although he was hurting."

After Quincy had moved ahead, 44-40, Gilbody hit on two straight shots to tie it up but Kelly then came through with his game-winner with six seconds left.

"Papile came right in the dressing room and said he was sorry because he should have had Kelly," Amorosino said. "No one was shaking off the blame. It was a great demonstration of why I love this team so. They don't make excuses."

Earlier in the week, with four starters out, Quincy used slow-down tactics against Weymouth North and it nearly paid off, but a basket at the buzzer tied the game for Weymouth, which went on to win, 22-18, in overtime.

Trailing 7-0, after one quarter, the Presidents clawed their way back to trail, 12-8, at the end of three.

Jeff Morrison hit a layup with eight seconds to play to give Quincy an 18-16 lead. But Weymouth's Glenn Raeside sent the game into overtime with a basket at the buzzer. In the extra session Tom Crowley and Dan O'Reilly each hit two free throws for the victory.

Midge paced Quincy's scorers with 11 points.

NEWSCARRIERS WANTED
Here's a chance to earn extra money by building a Quincy Sun home delivery route.
Telephone: 471-3100

Sports

YMCA Racquetball Tourney Feb. 16

The South Shore YMCA is introducing a racquetball ladder tournament for its members starting Monday, Feb. 16, and running for 15 weeks.

Interested players at any level of ability are requested to sign up at the Pro Shop at the YMCA, 79 Coddington St., before Feb. 16. Pre-registration is required.

Further information is available from Jeff Johnson at 479-8500.

COMMERCIAL LOCK & SAFE SERVICE
BONDED LOCKSMITHS SERVING THE SOUTH SHORE
HOME • AUTO • INDUSTRIAL • MOBILE SERVICE
SALES & REPAIRS
• SAFE COMBINATIONS CHANGED & REPAIRED
• KEYS BY CODE
• MEDECO SECURITY LOCKS
• DOOR CLOSERS
• LUGGAGE LOCK REPAIR
• BURGLAR ALARM SYSTEMS
WE CUT ALL TYPES OF KEYS - FOREIGN & TUBULAR
MEMBER MASS. LOCKSMITHS ASSOC. # 234 & 266
1342 HANCOCK ST., QUINCY
master charge
FOR PROMPT SERVICE CALL
VISA
WEYMOUTH 337-3519
QUINCY 471-6812

Woodward Spring Shop inc
The South Shore's Most Complete Automotive Service and Parts Center
EXPERT FRONT END WORK AND ALIGNMENT
• FRAME STRAIGHTENING
• BODY ALIGNMENTS
EXPERT
• MUFFLER INSTALLATION
• DUAL EXHAUSTS
• PIPES
• BRAKES
SPRINGS
FOR ALL MAKES OF . . .
CARS • BUSES • TRUCKS • TRAILERS
AUTO SPRINGS INSTALLED WHILE-U-WAIT
WHEELS BALANCED
Springs, Axles, Frames
STRAIGHTENED • ALIGNED • INSTALLED
BODY RESTORATION AND PAINTING
• R-M & ACME AUTOMOTIVE PAINT
• DEVILBISS SPRAY EQUIPMENT
• BODY TRIM FASTENERS
WHOLESALE - RETAIL — COMPLETE AUTOMOTIVE PARTS
HEAVY TRUCK SPECIALISTS — AUTO MACHINE SHOP
Complete line of services. We have a full staff of professional and experienced automotive specialists.
471-6950
111 McGRATH HIGHWAY, QUINCY
Hours: 8 to 5:30 Mon. thru Fri.

Pressure On Raiders To Land Tourney Berth

North Quincy boys' basketball team, going into last Tuesday's big game with Brookline, the Suburban League leader, had to win three of its last four games to qualify for the Eastern Mass. Tournament again.

Ed Miller's Raiders, (9-4 in the league, 11-5 overall), who pulled out a last second squeaker over Quincy last Friday, will host Brockton Friday at 8 p.m., will play at Weymouth North Tuesday at 2:30 and finish up next Thursday night at 8 at Cathedral.

"We are aiming for second place in the league, which will automatically qualify us for the tournament," Miller said. "We have a chance at second place, with Waltham losing to Brookline last week."

North Quincy handed Brookline its only league setback earlier this season at Brookline in another last second decision.

Last Friday Quincy turned in one of its best games of the season bu Jim Kelly's basket with six seconds left in the game gave North its second win over the Presidents, 46-44.

"Quincy played an excellent game and did a good job of controlling the ball," Miller said. "Chip Bunker (6-10 center) ran into early foul trouble and I had to make some changes when he was on the bench."

Bunker had three fouls by halftime and fouled out in the last quarter. While he was in there he scored 10 points and had several rebounds.

"I felt we kept Quincy in the game in the first half with the way we were playing," Miller said. "We tried a new defense and it seemed to be working. They were turning the ball over and we weren't getting anything on the turnovers. It was funny because they were playing Bunker tight and we wanted the forwards to take the shots, but they weren't shooting. I was screaming for them to take shots. That's something because usually you are yelling to them not to take so many shots."

North jumped off to a 12-6 first quarter lead but Quincy cut the tap to 26-21 at the half. The Presidents had a good third quarter and moved ahead, 36-32, going into the final quarter.

Bunker, who had been on the bench, returned in the finale but he soon fouled out. From that point Wes Paul, who has been outstanding all season at guard, came on and was the key man in the final seconds.

Quincy slowed the pace with six minutes left but threw the ball away a few times and with 1:03 left Paul sank a 20-footer to put North ahead, 44-40. Paul Gilbody scored twice for the Presidents to tie it at 44 and Miller called time out.

"We talked about getting the ball into Kelly," Miller said. "We figured they would look for Paul to make the shot. We did exactly what we wanted to do."

Kelly finished with 10 points, Bob Flynn scored 10 and Paul had seven.

Earlier in the week North had lost to Waltham for the second time, 41-35, with Paul pacing the Raiders with 15 points and Kelly adding 10.

--TOM SULLIVAN

Taxes Prepared George Colarusso

IS reporting your INCOME and deductions of past years your ONLY CONSIDERATION in the preparation of Federal and Stateforms before the April 15th deadline?

With the enactment of The Economic Recovery Tax Act of 1981 (REAGANOMICS) there is SOMETHING for EVERYONE, but only, if you are AWARE!!!

ALSO your personal TAX STRUCTURE may CHANGE during the year, so there is NEED for continuous TAX PLANNING.

George P. Colarusso
472-0898 472-7528
17 Bower Rd. Quintree Line

Individual
Proprietor
Partnership
Corporation

Appointments Arranged 7:00 A.M. to 10:00 P.M.

Treatment Plant Sites

The Metropolitan District Commission is conducting a site options study for wastewater treatment locations in the Boston Harbor area. The study includes evaluation of siting alternatives at Nut Island, Long Island, and Deer Island. The fourth public meeting will be held at 8:00 p.m. on February 17th in the auditorium at the Winthrop Jr. High School on Pauline Street and again on February 18th in the Atlantic Jr. High School in North Quincy. The objective will be to present revised costs and impact evaluations for the siting alternatives. For further information, please contact Jean Haggerty (727-5259), Director of Project Planning and Management at the MDC.

"I did my homework and decided on an IRA Club Account at Colonial."

Shelter up to $2,000 of annual earnings in a Colonial Federal Savings Retirement Plan - even if your employer has a pension program.

Set your goals -- contribute a minimum of $10.00 - more of course, if you can - and decide the frequency of those contributions - weekly, monthly, or whenever you can. Your money earns interest based on the 6-month Treasury Bill rate in effect at the time of deposit. Rates vary depending upon the type of account.

All accounts federally insured.

For information about IRA Plans, including our special IRA Club Account call the nearest Colonial Federal office.

Colonial Federal Savings
and Loan Association of Quincy

QUINCY 15 Beach St 471-0750 | HOLBROOK 802 So. Franklin St. 767-1776 | WAREHAM Cranberry Plaza 295-1776 | EAST WEYMOUTH 801 Washington St. 331-1776

America's Finest
ATHLETIC JACKETS
for the entire family

EXPERT EMBROIDERY
Done on our Premises
JUNIOR S ADULT 6X
Group Prices Available

A. E. GOODHUE CO.
15 School St., Quincy
472-3090

Sports Memories

February, 1947

By TOM HENSHAW

First Period Burst Gives North 13th Win

For one period the North Quincy High School basketball team lived up to its reputation as "the best in the business" as the Raiders ran up a 14-4 first quarter lead and then coasted to a 36-28 victory over Quincy, their 13th win in a row.

Art (Buddy) Barrett, Capt. Sid Cedrone and Dick Sullivan hit the basket with regularity during the opening period before a packed house at the Coddington St. gym. Barret had 11 points and Cedrone 10 for the game.

Quincy actually had a two point lead over the last three periods but all hope of a Presidents' victory vanished when Bob McKinnon fouled out shortly after halftime. McKinnon and Bill Vargus shared scoring honors with six points apiece.

The North Quincy lineup included: McCauley, Finneran, Barrett, forwards; Collins, center; Cedrone, Sullivan, guards.

The Quincy lineup included: Monahan, Pasquale, forwards; Vargus, center; Leone, McKinnon, Clause, guards.

WILSON TRIUMPHS

Jackie Wilson, Quincy lightweight, battled his way onto the New England Golden Gloves team with a third round TKO victory over Ken Isaacs of Saugus in the six-state finals in Memorial Auditorium, Lowell.

The left handed boxer from Quincy won two of his three tourney bouts by TKOs and was adjudged the best all around fighter in the tournament.

But Tommy Moylan, the light heavyweight from Squantum Naval Air Station, failed to gain a spot on the team when he lost a five round bout to Howard Kane of Arlington in a decision that was roundly jeered.

POINT DOWNS NORTH

Steve Mariani scored 13 points and Bobby Page had 10 to lead the Point basketball team to a 29-15 victory over North in a Junior High School League game. Larry Creedon's rebounding for North was outstanding.

The Point lineup included: Mariani, Page, forwards; Wright, Pizzi, Koumaris, centers; Estabrook, Lorina, Pasquale, Hemsley, guards.

The North lineup included: Stevenson, Brauchler, Dodd, forwards; Creedon, Doherty, Fitzgerald, centers; Girvin, Nathanson, Nagle, guards.

NORTH ICES HINGHAM

Gene Chafe, Bob Richards and Jim McNeice scored the goals as the North Quincy High School hockey team blanked Hingham, 3-0, for its first win of the season on Sailors Home Rink, Wollaston.

The North Quincy lineup included: Chafe, Richards, Hannon, forwards; Ross, Meehan, defense; Armstrong, goal; McNeice, Pitts, Enos, Rogers, Ryan, Holland, spares.

POINTERS RETAIN TOP

Ted Brandolini with 13 points and Bud Page with 11 paced the undefeated Pointers to a 53-30 victory over the Cavaliers and preserved their slim first place lead over the Bryan Post and Fore River in the City Basketball League.

NORTH REBOUNDS

Eddie McCauley and Sid Cedrone led a second half surge that lifted North Quincy from a 23-13 halftime deficit to a 39-31 victory over Brockton. The Raiders outscored the visitors 11-1 in the third period; 15-7 in the fourth.

OUTSHOOT BRAINTREE

The North Quincy rifle team of Bernardi, Grozier, Curran, Chase, O'Brien and Malbach outshot Braintree for a 480-472 victory on the home range.

SPORTS BITS '47

The North Quincy Knights, sparked by Jack Mathieson, beat the South Boston K of C, 48-45, in overtime to keep their playoff hopes alive . . . Goals by Bill Cowley and Milt Schmidt lifted the Boston Bruins in a 2-2 tie with the Montreal Canadiens . . . Wollaston Methodist whipped Beth Israel, 31-28, in Greater Quincy Sunday School League action with Morrie Hibbard getting 17 points . . . The Boston Red Sox announced the signing of outfielder George Metkovich and pitcher Jim Wilson to 1947 contracts . . . Tony Aimola, hard-punching Quincy welterweight, decked Jim Marks of Saugus for the full count in the opening minute of their fight in Manchester, N.H., for his second straight victory . . . Owner Ted Collins announced the signing of tackle Tom Dean and quarterback Howard (Red) Maley to contracts with his Boston Yanks . . . Al Rodgers' two goals led the North Quincy hockey team to a 5-2 victory over the Cunningham Cadets of Milton . . . Lefty Dick Mulligan suffered a wrenched knee when he tripped over first base at the Boston Braves' training camp in Fort Lauderdale, Fla. . . . Billy McDonald of Quincy entered the 147-pound division on the South End AC boxing card at Mechanics Building . . . Robert (Red) Mangene, a Marine veteran who played for the Eagles last fall, was named backfield coach at Boston College.

First Ladies Need 2 Wins For Tourney

The Quincy girls' basketball team rebounded from a heart-breaking loss to Weymouth North to defeat North Quincy for the second time last Friday.

The First Ladies needed only to split their final four games to qualify for the Eastern Mass. Tournament for the second straight year.

Quincy played Weymouth South Tuesday, will host Brookline Friday night at 8, will play at Brockton Tuesday at 2:30 and wind up at home against Sharon Friday night, Feb. 19, at 8 p.m.

The First Ladies, cashing in on North Quincy's failure to take advantage of Quincy turnovers in the first half, defeated the Raiderettes 52-40, last Friday night.

Nancy MacDonald paced the Quincy girls with 21 points and Mary Kamb added 12.

Earlier in the week Quincy (12-4) lost at Weymouth North, 52-50, when Weymouth's Amy Jackson scored the winning basket with no time left on the clock.

With 13 seconds left in the game and Weymouth holding a 49-47 edge, Jackson hit on a free throw which seemingly clinched the win.

However, MacDonald tied it up with a three-pointer with five seconds left.

MacDonald had 13 points, Kamb had 12 and dominated the boards and Maryann Agres had 14 points, most from the outside.

NORTH QUINCY'S Karen Bridges goes up for a shot in last week's game with Quincy. Others in photo are Joann Runge (15) of North and Nancy MacDonald (41) Maryann Agres (23).

NANCY MacDONALD, Quincy's high scorer (41), takes a shot against North Quincy while teammate Cindy Morrell (24) looks for rebound.
(Quincy Sun Photos by Steve O'Gara)

Weymouth's outstanding scorer, Joanne Powers, had 25 to lead her team.

Powers is the number two scorer in the Suburban League and MacDonald is third.

Raiderettes Face Tough Task

The North Quincy girls' basketball team, following its loss to Quincy last Friday, faced the task of winning its last three games to qualify for the Eastern Mass. Tournament for the second year in a row.

The Raiderettes faced Brookline Tuesday, will play at Brockton Friday at 3:30 p.m., and finish up next Tuesday at home against Weymouth North at 2:30 p.m.

The North girls, failing to take advantage of Quincy's many turnovers, fell behind early, although the game was close most of the way before Quincy pulled away for a 52-40 victory, its second over North this season.

"We did a fine job on defense and Quincy turned the ball over nearly every time it came down the floor, but we just didn't take advantage of the turnovers," said Coach Paul Bregoli. "Also, we had another bad night at the foul line, missing 17 shots, which hurt us tremendously."

Joanne Runge, one of the top scorers in the Suburban League, had 11 points, seven rebounds, six assists and nine steals for the Raiderettes. Mary Holleran had 11 points, Chris Choukas had eight, Mary Ellen Timmins seven and Tricia Meehan turned in a fine two-way performance.

Earlier in the week the North girls turned in their finest two-way effort of the season to roll over Waltham, 84-20.

"We could have beaten any team that day," Bregoli said. "We tried a new defense and did everything right both offensively and defensively."

The Raiderettes exploded in the third quarter when it outscored Waltham, 32-0.

Runge had 22 points, eight assists and 10 steals in less than a half, Choukas had 18 points, Simone Koch 14, Timmins 10 and Holleran nine.

--TOM SULLIVAN

QUIRK Chevrolet SUPERCENTER

I'm JACK LANK . . .

I would like to invite you down to Quirk Chevrolet to see and test drive the new Chevrolets. Choose from over 850 new and used cars and trucks in stock for immediate delivery. Come in and ask for me, JACK LANK

UP TO $750.00 REBATES On Selected Models

6613

1982 S-10 PICK UP

$5599 $33.29 Weekly

Selling price $5599, down payment cash or trade $599. Amount financed $5000, interest $1923.52 total payment $6923.52, A.P.R. 16.99% 48 monthly payments of $144.24. 26 in stock.

5074

BRAND NEW CITATION

$4995 $29.96 Weekly

Selling price $4995, down payment, cash or trade $495. Amount financed $4500, interest $1731.36 total payment $6231.36, A.P.R. 16.99% 48 monthly payments of $129.82. 68 in stock.

1982 CAMARO

$7395 $43.27 Weekly

Selling price $7395, down payment, cash or trade $895, amount financed $6500, interest $2500.96, total payment $9000.96 A.P.R. 16.99%, 48 monthly payments of $187.52. 8 in stock. Order in your choice of colors.

QUIRK Chevrolet SUPERCENTER

37 Commercial St.
E. Braintree, MA
Hours: Mon-Thurs 9-9
Fri 9-6, Sat 9-5
843-4800

QUIRK Chevrolet SUPERCENTER

ARE YOU INTERESTED IN COPIERS?

Call us for a FREE DEMONSTRATION OF THE SCM

QUINCY Typewriter Service

"We service what we sell"

5 Maple St., Quincy Sq. 472-3656

• *Track*

North Girls Face Quincy In Season Windup

The unbeaten North Quincy girls' track team, which yesterday (Wednesday) faced equally undefeated Weymouth South, for the Suburban League title, will wind up its regular season Friday against Quincy at 3:30 p.m. at Cambridge.

Coach Lou Tozzi's Raiderettes (7-0) won the state Class B relays for the third year in a row, last Saturday, edging Acton-Boxboro, 36-33. The title was decided in the final event, the 4x400 meters, as North won, while Acton-Boxboro could finish only fifth. North trailed, 31-36 going into that event.

The first three runners, Deidre Donovan, Karen Lindenfelzer and Nancy McCarthy handed Mary Kate Kennedy a slight edge starting the final leg and she turned in a 58.2 anchor leg to give the Raiderettes the win.

North's sprint medley team of Nancy McCarthy, Kathy McCarthy, Mary Gannon and Kennedy placed second in 4:11.5. "This was the sixth fastest time ever run in the country," said Tozzi.

The shot put team of Michelle Millane, Caryn Smith and Ann Souza placed second with an average throw of 31.23 meters. The third-place 4x200 team of Marie McGurl, Lindenfelzer, Donovan and Debbie Kiley finished in 1:53.0 and the team of Linda Kennedy, Ann Gorczyka, Eileen Crehan and Sheila Barrett placed fourth in 9:52.4.

Earlier last week the North girls remained unbeaten in league competition with a 52-34 victory over Weymouth North.

Mary Kate Kennedy won the 50 with Kiley second, Lisa Reynolds was second in the 300, Janet Zdankowski was third in the 600, Barrett won the 1000 with Linda Kennedy second and Tracy Coull third, Tracy Corrigan was second in the mile and Gorczyca won the two-mile with Nancy Wildes second.

McGurl won the hurdles with Georgia Traficante third, Traficante was second and Coull third in the high jump, Smith won the shot put with Ann Souza third and the mile relay team of Kathy Moriarty, Diane Flynn, Lindenfelzer and Donovan won.

More Sports on Page 29

United Way

FUEL OIL
$1.18 GAL.
C.O.D. (100 GALLONS MINIMUM)
24 HR. SERVICE: 364-5847
CALL J. GILMORE
oil heat is best!

TAX TIPS
by David J. Liben

BREAKS FOR TAXPAYERS WHO DON'T ITEMIZE
(fifth in a series)

If your income has increased — from you or your spouse going back to work, a promotion or new job, hitting the lottery, or any other reason — you'll find the increase in your tax totally out of proportion to the increase in your income. Because the tax rates are graduated (and increase more and more quickly as your income increses), a taxpayer who earns $10,000 one year and $30 000 the next pays more tax than one who earns $20,000 each year. Congress, recognizing the unfairness of this situation, passed a law that may reduce your tax if your income has increased, or if you had a low-earnings year between 1974 and 1980.

THE TAX CLINIC CHALLENGE
Bring us your completed return for a
FREE REVIEW
Your return is reviewed by an experienced tax consultant and attorney who know the tax laws inside and out, and take the time to work with you to legitimately minimize your tax. You pay our regular fee — based on the complexity of your return — only if we save you tax dollars. For an appointment or more details call or visit

THE TAX CLINIC
Open year-round at 1566 Hancock Street, Quincy Center
in the law offices of Brian R. Clerkin
OFFICE HOURS: Weekdays except Friday 8 a.m. - 9 p.m.
Friday and Saturday 9 a.m. - 6 p.m.; Sunday Noon - 4 p.m.
479-7777 471-8687

QJC Edged By North Shore

The Quincy Junior College basketball team dropped a 54-53 heartbreaker to North Shore Community College last week, one of three defeats during the week for the Jaguars, who are now 2-15 for the season.

Brian Buckley's QJC team also lost to powerful Massasoit Community College, 84-51, and to the Bridgewater State College junior varsity, 88-70.

In the North Shore game, the taller Bucks won the game at the foul line, hitting on 13 of 27 shots, while Quincy went to the line only five times, hitting all five.

"We played pretty well and could have won," said Buckley. "The gym (Salem State College) had a heating problem and was extremely warm. We substituted freely, using 13 players, but we fouled too often and you can't give a team 27 foul shots and expect to win."

Ricky Anderson led all scorers with 19 points, followed by Jim Conboy's 12. Conboy has scored in double figures in all 17 games.

Quincy, North Icemen Clash Saturday

The Quincy and North Quincy hockey teams will clash for the second time Saturday at 7:50 p.m. at the Youth Arena. It is the last regularly scheduled game for both teams.

It was erroneously reported in the Sun last week that the game was last Saturday.

Last week North Quincy lost to Brockton, 6-0, and to Waltham, 5-3, dropping its record to 4-9-1.

In the Waltham game the Raiders took a 2-1 lead on second period goals by Tommy Lester and Keith Smith, but Waltham came back with a rush in the final period.

Mike Cullen scored the other goal for North, while Kevin Duff and Bill Nee had assists.

Quincy has a 6-8 record in the Suburban League but the Presidents' Kevin Craig as of last week was leading the league in scoring with 12 goals and 20 assists for 32 points.

Bob Sylvia's Quincy team came back strong after a slow start, winning five of eight games after losing five of its first six games.

Quincy Wrestlers Close In On 4th Title

The Quincy wrestling team virtually clinched its fourth straight Suburban League championship last Saturday when it handed Waltham its first defeat, 33-19, to improve its record to 7-0 in the league and 16-0 overall.

The Presidents will wrestle at Norwood Friday at 4 p.m. in a non-league meet and will finish their league season Saturday at 6 against North Quincy at the North gym. Quincy will be a solid favorite to top the undermanned Raiders.

Quincy has compiled its impressive record with only senior starters.

The Presidents' winners against Waltham were Joe Monahan, 11-5, at 100 pounds; Mike Notarangelo by pin at 114; Joe Madden, 7-4, at 121; Gerry McSharry, 8-2, at 128; Glen Oriola, 5-3, at 140; Steve Ricci by pin at 157 in the match which turned the meet around for Quincy; Bill Rollins, 9-8, at 169, and Mark Picot by pin at 188.

Earlier in the week Quincy easily defeated Randolph, 47-11, with Monahan winning by pin at 100, Notarangelo, 6-2, at 140; Darrin DeCoste, 5-0, at 157; Ricci by pin at 167, Picot by forfeit at 188 and Jamie Gravalese by pin in the heavyweight bout. Walter Rosbert tied at 167.

North Wrestlers Pin Plymouth

The North Quincy wrestling team, which faces undefeated Quincy Saturday at 6 p.m. at the North gym, defeated Plymouth-Carver, 35-30, last week, to improve its record to 6-8.

Chris Butler remained unbeaten in the 134-pound class with a pin for his 13th victory.

Other Raider winners were John Palma by pin at 122 pounds, Jay Pillard by forfeit at 128, Terry Stark by pin at 140, Lester Gerry, 9-7, at 147; and Mike Pimental by pin at 170. John Kozlowski tied at 158.

Parsons & Richardson
INSURANCE AGENCY INC.
'Be Sure Now - Not Sorry Later'
Robert W. Richardson
Opposite Quincy Center MBTA
PResident 3-1276

ARTHRITIS PAIN RELIEF?
INCREDIBLE
Mrs. V.K., Roswell, N.M. "I was introduced to your product in Rhode Island and it alleviated my arthritic joints.
Why People Are Drinking
AL-O-JEL™ and
Getting Unbelievable Results
Ask Your Pharmacist
AVAILABLE AT THESE LOCATIONS ONLY
Norwood
Hospital Pharmacy
914 Washington St
Nahalan Drugs
138 Nathan St
Quincy
Brewer's Corner Pharmacy
1 Copeland St
South Braintree
Daiute Pharmacy
924 Washington St
Milton
Hanley Pharmacy
588 Randolph Ave
Weymouth
Liz Ben Pharmacy
449 Washington St
East Weymouth
Jackson Square Pharmacy
804 Broad St
Scituate
Colonial Drugs
122 Front St

D D's, Bersani In Tie

Dee Dee's still has a six-point lead in the Pee Wee House League after tying runnerup Bersani Brothers, 3-3. Shawn Craig had two goals and Paul Adams one for Dee Dee's. For Bersani Bill Ferrara, Paul Hannon and Scott Collins had the goals.

Keohane's edged Mug 'n' Muffin, 3-2, with Brian Mosher having two goals and Karl Staskiwicz one. Dave Nogler and Mark Rudnisky scored for M 'n' M.

The standings: Dee Dee's, 9-2-4; Bersani, 6-5-4; Mug 'n' Mulfin, 4-8-3; Keohane's, 4-8-3.

Mite A's Crush Weymouth

Quincy's Mite A hockey team crushed Weymouth, 12-1, to remain unbeaten and on top of the league.

Timmy Collins had a hat trick, Ronnie Last and Tony Spinelli two goals apiece and Matt Kelley, Steve Carroll, Joe Bevelacqua, Matt Riley and Bobby Daggett one each. Bevelacqua had three assists, Collins and Mike Lally two apiece and Last, Kelley, Jason Radzevich and Joe Zona one each.

JOHN WALLACE of North Quincy in action during last week's victory over Quincy at the Lincoln Hancock School pool.

GETTING ready for a start in the Quincy-North Quincy swim meet last week are, left to right, John Dudutis of Quincy, Peter Stockless, North; Tom O'Malley, Quincy; Ken Burke, North; Roger Westhauer, Quincy, and Jim Adams, Quincy.

(Quincy Sun Photos by Steve O'Gara)

North Swimmers Continue Hex Over Quincy

The North Quincy and Quincy boys' swim teams met last Saturday and for the seventh year in a row North won, 112-53.

In the seven years the schools have had swimming, Quincy has never beaten North in boys' or girls' meets.

The win gave the Raiders a 6-3 record, while Quincy dropped to 3-7.

Both teams are coached by Bill Walker, the pool supervisor.

Another large crowd attended at the Lincoln Hancock School pool and saw several close and interesting events, featured by the 500 freestyle as Quincy's Bill Mayo won in 5:48.24 and North's Brad Martin was second in 5:50.18, both their personal best times. Paul Malanson of North was third.

The other results:

200-medley relay: 1, NQ (Ralph Santosuosso, John Wallace, Sean O'Brien and Mark Wilkins), 2:01.77; 2, NQ (Scott Andrews, Jim Adams, Peter Stockless and Jim Boudreau); 3, Q (Peter Schow, Dan Mallock, Kevin Golden and Wally Chapman.

200 freestyle: 1, Mayo (Q), 2:04.72); 2, Martin (NQ); 3, Bob Dunn (NQ).

200 individual medly: 1, Wallace (NQ), 2:45.41; 2, Mallock (Q); 3, Golden (Q).

50 freestyle: 1, Ken Burke (NQ), 25.98; 2, Tom O'Malley (Q); 3, Stockless (NQ).

1-meter diving: 1, Andrews (NQ), 216.05 (new school record); 2, Bob Waterman (NQ); 3, Wilkins (NQ).

100 butterfly: 1, O'Brien (NQ), 1:12.21; 2, Sanosuosso (NQ).

100 freestyle: 1, Boudreau (NQ) 56.94; 2, Burke (NQ); 3, O'Malley (Q).

100 backstroke: 1, O'Brien (NQ), 1:10.04; 2, Santosuosso (NQ); 3, Schow (Q).

100 breastroke: 1, Mallock (Q), 1:17.61; 2, Wallace (NQ); 3, Golden (Q).

400 freestyle relay: 1, NQ (Burke, Wilkens, Stone, Martin, 4:15.44); 2, NQ (Stockless, Dunn, Pierce, Murphy, and Boudreau); 3, Q (O'Malley, Ron Ceriani, Schow, Mayo).

Earlier in the week North had defeated Blue Hills, 109-65, in a meet featured by the diving.

In this event Blue Hill's John Magliozzi edged North's Andrews, scoring a year's high of 218.45, while Andrews, unbeaten in the Suburban League, had 195.5. The two have met several times and the results have always been close.

Boudreau and Bradley each won two events, Boudreau winning the 50-yard freestyle (25.34), edging teammage Wilkins, and the 100 freestyle easily. Martin won the 200 freestyle and 500 freestyle.

O'Brien won the 100 backstroke for the Raiders, who took several seconds and thirds to win with ease.

Quincy defeated Cambridge Rindge and Latin, 98-61, with Mayo remaining unbeaten in the 500 freestyle, winning the 200 freestyle and swimming on the winning 400-meter freestyle relay team.

Grant won the diving with a personal high score of 176.75, Mallock was second in the 100 meter breastroke with his best time, 1:16.9; and O'Malley took second in the 100 freestyle and second in the 100 breastroke. The winning 400 freestyle relay team included Mayo, Rich Parker, O'Malley and Schow.

GOLDEN PLUMBING & HEATING
24 Hour Emergency Service
Commercial & Residential
. FREE ESTIMATES .
5% Discount For Senior Citizens
5% Discount For All C.O.D. Work
Parts & Labor Guarantee - 1 Year
Master Plumber Lic. # 9479
Jobbing
Boilers
Drain Cleaning
Gas Fittings
Personal Service
PHONE
328-8018
Remodelling:
Bathrooms
Kitchens

Kiwanis Hockey Tourney Opens Feb. 15

More than 60 teams, including several from Canada, will compete in the ninth annual Quincy Kiwanis Club Youth Hockey Tournament which begins Monday at 8 a.m. at the Youth Arena.

The tournament, with Bantams, Pee Wees, Mites and Squirts, will play throughout the week with 87 games being played, and the four division finals will be played Sunday, Feb. 21, with the concluding game at 6 p.m.

There will be entries from Don Mills, Toronto; Wexford, Toronto; Villagers, Toronto; Halifax, Nova Scotia; Mid-Fairfield, Conn.; Casco Bay, Maine; Troy, N.Y.; Quincy, Brockton, Scituate, Newton, Hyannis, Milton, Brookline, Dedham, Plymouth, Wilmington, Neponset, Lexington, Revere, Westboro, Malden and Melrose.

A pass good for all games is $3. Single tickets are $2 for adults and $1 for students 12-18 years of age.

Further information can be had by calling Beverly Reinhardt at the Quincy Youth Arena, 479-8371.

AUTO HEATER & RADIATOR SERVICE
Electrical Controls
Complete System Service
MORSE'S
Auto Radiator
179 W. Squantum St.
Walk to the No. Quincy T
328-7464

NEWSCARRIERS WANTED
Here's a chance to earn extra money by building a Quincy Sun home delivery route.
Telephone: 471-3100

AN ENTIRE NEW GARAGE FOR $332 . . .

No. We're not in the garage building business. But the amount shown above is your total premium to protect a house with a replacement value of $60,000 with Homeowners Insurance in Quincy.

The rates we quote are almost always lower than available elsewhere.

If you lost your garage due to fire or other insured event you'd only pay a $100 deductible. The rest would be covered.

The policy protects against all risks with $100,000 liability and extended theft.

We've told you the price, now let us give you the complete listing of coverage for the money. We're Quincy people, asking to insure your Quincy home.

Richenburg
Philip Richenburg Insurance Agency, Inc.
10 Willard Street — P.O. Box 69
Quincy, MA 02269
471-2700

Arts/Entertainment

Eastern Star Chapter To Sponsor 27th Antiques Show

The Wollaston Chapter, Order of the Eastern Star, will sponsor the 27th annual South Shore at Quincy Antiques Show Feb. 13 to 15, at the Masonic Temple, 1170 Hancock St.

Hours will be 6 to 10 p.m. Saturday, 12 to 9 p.m. Sunday and Monday.

According to the Wollaston Chapter, the show is the oldest in continuous operation in Northern New England.

Some $350,000 worth of antique furniture, china, accessories, dolls and jewelry will be displayed.

A snack bar will open one hour before the show each day.

The show is managed by Compass Antiques Show, Philip R. Balcom of Weymouth, coordinator.

Council On Aging To See Flower Show March 15

Tickets are being sold on a first come, first serve basis until Feb. 24, for a March 15, trip to the Flower Show sponsored by the Quincy Council on Aging.

Quincy residents age 60 and older are eligible to register for the trip weekdays 8:30 a.m. to 4:30 p.m. in the basement of the J.F.K. Health Center, 1120 Hancock St.

Ticket prices include the show and bus fare.

There are snack bars at the show, or participants can bring their own lunch.

For more information, call the Quincy Council on Aging office, 773-1380, ext. 243.

Say
"I LOVE YOU"
to your
VALENTINE
with a
Balloon-in-a-Box
or a
Balloon Bouquet!
© BALLOONS
ALL-OVER, LTD.
"Any Time, Any Where"
(617) 696-8898

Theatre Night For S.S. Jewish Singles

The South Shore Jewish Professional Singles Group is planning a Theatre Night Sunday, Feb. 14.

The group will attend a performance of "Sheer Madness", Boston's longest running play, at the Charles Playhouse in Boston at 7:30 p.m.

Reservations must be made by Feb. 10.

The South Shore Jewish Professional Singles Group is open to single men and women. Suggested age range for the group is 36 to 55.

For further information, call 963-5846.

FIRST PRIZE in the all state majorette and band competition went for the second year in a row to the North Quincy High School Majorettes. From left, front, are Anne Borromeo, feature twirler; Kelli Penniman, captain; and Dorothy Serrilla, co-captain. Back, Karen Kilroy, Peggy Quill and Debbie Borromeo, majorettes.

(Quincy Sun Photo by Stephen O'Gara)

Introduction To Computers At Beechwood Life Center

Beechwood Community Life Center, 225 Fenno St., Wollaston, will hold a special vacation week course, "Introduction to Computers and Programming", Feb. 15 to 19, for boys and girls ages 12 to 14.

John Free, Ph.D., a graduate of M.I.T. and Professor at Eastern Nazarene College, will be instructor.

The program offers "hands on experience" and will provide time on a computer, and the opportunity to learn basic programming, how computers process data, and to write programs.

The class will meet daily 9 to 11:30 a.m. There is a fee.

Call the Center at 471-5712 to reserve a place in the class.

H.N. Council Planning Hearts & Flowers Dance

The Houghs Neck Community Council will hold its first "Hearts & Flowers Sweetheart Dance" Saturday, Feb. 13, beginning at 8:30 p.m. at St. Thomas Aquinas Hall, Darrow St.

The '50's dance will feature records and a disc jockey.

Refreshments will be available.

Tickets may be obtained in advance from Peggy Nigro, coordinator; at the Houghs Neck Pharmacy, Pattie's Beauty Salon, the Houghs Neck Community Center, and will be sold at the door.

JASON'S
1514 HANCOCK ST., QUINCY
SAVE ON RECORDS
TAPES-LUGGAGE
GUITARS-SHEET MUSIC
LEATHER GOODS & MORE

DUTTON'S
RESTAURANT
Featuring the Finest In New England Cooking
LUNCHEON
11 A.M. to 4 P.M.
DINNER
4 P.M. to 10 P.M.
ACCOMMODATIONS FOR
Bowling Banquets
Retirement Parties · Showers
Weddings & Anniversaries
Entertainment Nightly at the Fireside Lounge
FOR RESERVATIONS
Call: 471 1623, 471-5540
125
SEA ST.
QUINCY
471-1623
DUTTON'S

BRA-WEY FLORIST
94 Washington St.
Weymouth
337-0288 337-0289

Service on All Leading Brands Over 30 Years
South Shore Television
SALES AND SERVICE 479-1350
12 REVERE ROAD, QUINCY
[Off 1586 Hancock Street]
Save with Carry in Service
Remo DeNicola
Lic. No. 12

CHINA STAR
Restaurant & Lounge
Luncheons ~ Dinners Banquet Facilities
MON. & TUES.
5 P.M. to 8:30 P.M.
ALL YOU CAN EAT
$5.75
Soup
Appetizer
3 Entrees
WED. & THURS.
5 P.M. to 8:30 P.M.
16 OUNCE
SIRLOIN STEAK
$5.95
Regular $9.50
Cooked Chinese Style or Broiled
Take-out Service
471-2255
Luncheon Specials
Now Served on
SUNDAYS
11:30 to 3:00 P.M.
105 Sea St., Quincy
Just Beyond
Quincy Police Station
MC -- VISA -- AMEX
Open Daily 11:30 A.M.

EDIE'S
SWEET SHOPPE
555 HANCOCK ST. WOLLASTON
FREE
CANDY MAKING DEMONSTRATIONS
EVERY WED. EVE. 7:45
Call for info 471-0114 471-3008
Cake and candy supplies
All occasion cakes made to order
NEW STORE HOURS
Tues. thru Sat.
10 A.M. to 5 P.M.

Recreation Programs Set For School Vacation

The Quincy Recreation Department announces that it will conduct supervised recreation programs in nine locations around the city during school vacation. Centers will be open to boys and girls age eight years through the 12th grade at a variety of times and days.

There will be supervised gym activities such as basketball, floor hockey, and relays.

All activities are free and participants may attend the locations of their choice. Participants are requested to wear sneakers.

The schedule is as follows on Tuesday, Feb. 16 and Thursday, Feb. 18:

Atherton Hough, Snug Harbor, Beechwood Knoll, Montclair:

8 to 9:30 a.m., Boys age eight through sixth grade; 9:30 to 11 a.m., Girls age eight through sixth grade; 11 a.m. to 12:30 p.m., Boys Junior High to Grades seven to nine; 12:30 to 1:30 p.m., Boys Senior High to Grades 10 to 12.

Central & Atlantic:

8 to 9:30 a.m., Boys age eight through sixth grade; 9:30 to 11 a.m., Boys Junior High Grades seven to nine; 11 a.m. to Noon, Boys Senior High Grades 10 to 12.

The schedule is as follows on Wednesday, Feb. 17 and Friday, Feb. 19:

Merrymount, Wollaston, Squantum:

8 to 9:30 a.m., Boys age eight through sixth grade; 9:30 to 11 a.m., Girls age eight through sixth grade; 11a.m. to 12:30 p.m., Boys Junior High - Grades seven to nine; 12:30 to 1:30 p.m., Boys Senior High - Grades 10 to 12.

Point and Sterling:

8 to 9:30 a.m., Boys age eight through grade six; 9:30 to 11 a.m., Boys Junior High - grades seven to nine; 11 a.m. to Noon, Boys Senior High - Grades 10-12.

Additional information can be obtained by calling the Quincy Recreation Department at 773-1380 ext. 204.

Cable TV Course At Quincy JC

Quincy Junior College's Division of Continuing Education is offering the only cable television system course of its kind in the country, designed to train people for entry level technician positions in the industry.

Arthur Keough, QJC liaison with Quincy Cable-systems, said the one semester course provides students with the skills necessary to install cable in subscriber's homes as well as to service the cable signal.

The course is taught by Stephen Janshego of the QJC faculty, who, with Al Kuolas, chief engineer for Quincy Cable-systems, and Ernest Tunnman, president of Tele-Engineering Corp., created and designed the course.

Students, many of whom are already working in the cable industry, come from as far away as Rhode Island to take advantage of the program.

"Future courses in cable technology are also being planned by Quincy Junior," said Keough. "We will be providing the skill training for cable industry on the South Shore and Boston.

"Projections indicate many new employees will be needed in the next five years; and we will provide the educational programs to train people for these new jobs."

Recreation Dept. Sponsoring Bermuda Holiday

The Quincy Recreation Department is sponsoring a Bermuda Holiday Vacation for all residents of Quincy, their family and friends, June 3 to June 8.

All-inclusive price of $647 includes six days and five nights at the Bermudiana Hotel with two meals served daily, roundtrip bus - Quincy to Logan, roundtrip jet - Logan to Bermuda, all transfers - airport and hotel as well as taxes and gratuities. There are optional sightseeing and extras.

Limited space is available. Reservations will be taken on a first come, first serve basis.

For further information, contact the Recreation Department at 773-1380, Ext. 204.

Christmas Festival Committee Meets

The Quincy Christmas Festival Committee was scheduled to meet last night (Wednesday) at 7:30 p.m. at Civil Defense Headquarters, Sea St.

George White, general chairman, urged all committee members to attend.

The meeting agenda included discussion of a parade theme for 1982, review of 1981 activities, and the projected budget.

Cantilena Quintet Entertains Granite Place Residents

The Cantilena Quintet, comprised of five young women from New England, recently entertained residents of Granite Place.

Members are Donna Hieken, flute; Ellen Dunn, oboe; Katherine Matasy, clarinet; Rebecca Eldredge, bassoon; and Jeanne Paella, horn.

Refreshments were served after the performance.

Piano Recital Feb. 13 At ENC

Susan Feaster, pianist, will perform a Baccalaureate Recital Saturday, Feb. 13 at 8 p.m. in the E. S. Mann Student Center Auditorium on the campus of Eastern Nazarene College in Quincy.

Her recital will include Partita No. 1 in B flat by Bach, Sonata, Op. 27, No. 2 in C# minor by Beethoven and Scherzo, Op. 31 in B flat minor by Chopin.

The public is invited and admission is free.

St. Boniface Presenting 'Lights - Action - Camera'

St. Boniface Parish will present "Lights - Action - Camera" a musical production, Feb. 13 to 16, at 8 p.m. at Broad Meadows Junior High School.

The show will feature song and dance persons from the parish.

Tickets are available at St. Boniface rectory.

Valentine Dance At Bryan Post

A Valentine Dance will be held Saturday, Feb. 13, 8 p.m. to midnight at the Bryan VFW Post, 24 Broad St., Quincy.

Tickets can be obtained at the door.

Committee members are Leo F. Reardon, junior vice commander, chairman, and Barbara Hanson, past secretary; Mary C. Farmer, past president; John Racke, and Peter Landry, past commander.

INDOOR FLAGS OUTDOOR
State ACCESSORIES Church
Flags Flags of All Nations Flags
FLAGS MADE TO ORDER
EAGLE FLAG CO., INC.
147 Beach St. 617
Wollaston, Mass. 02170 472-8242

WOLLASTON THEATRE
14 Beale St. 773-4600
Wed. & Thurs Feb. 10 & 11
JOHN BELUSHI
"NEIGHBORS" (R)
Eve's 7:00 Only
STARTS FRI FEB 12
WALT DISNEY'S CLASSIC
"CINDERELLA" (G)
Plus "BEN & ME" (G)
Fri & Sat 7:00 & 9:15
Sun Mat 2:00
Sun - Thurs 7:00 Only
MON & TUES DOLLAR NIGHT
SEATS $1.50 MAT'S $1.25

LUKE'S LOUNGE
THURS.
STREET NOISE
FRI.-SAT.
MERCEDEZ
51-57 GRANITE ST

Valentine Greetings

My darling Peter,
Happy Valentine's Day to the world's most wonderful bridegroom!
Much love,
Sue

Elaine,
You should have been a nun, but we are all so happy you're not.
Love,
#20

To Nana B.,
Lots of love and kisses on Valentine's Day.
Gail, Linda, Donna, Dolly and Bobby

To Amy, Michelle, Freddie and Jimmy,
There's only one better thing than having a grandchild — having four wonderful grandchildren. Happy Valentine's Day.
Love,
Nanna and Pops

Mark,
Roses are Red,
Violets are Pretty
Here's love from your Wife,
And from your kitty.

Mom & Dad Balch,
Love is just an easier way to say parent.
Love,
Nancy

To David, Lauren, Glenn, Kirsty,
Love to all of you on Valentine's Day.
Nana

To Michael,
I Love You.
Veronica
P.S. HAPPY BIRTHDAY

To Mom and Dad,
Happy Valentine's Day to the best parents ever!
Mary

To Jerry,
I want the whole world to know I love you.
Laurie

Big Mac,
Love You Bunches.
Mrs. Mac

To All My Sons:
You are my favorite.
Luv,
Mom

To Maggie,
Luv to You.
Mom

To Bunny,
Wuv you always.
Love,
Your Bunny

Love to Betsey
from
Bill

To Mary:
Happy Valentine's Day.
From
Buffy, The White Tornado

To Grannie & Grandad Fisher,
We love you alot. Hugs and kisses.
Rachelle and Sally

Happy Valentine's Day to our Princess.
Fred, Freddie and Jimmy

To Dee & Craig,
Happy Valentine's Day.
Love,
Mom

To David,
Happy Valentine's Day to a Wonderful Daddy & Hubby with love & kisses.
Amy, Shelly, & DJ

To Grandpa Ryder,
Happy Valentine's Day.
Love,
Deirdre, Craig & Genevieve

To Boo:
You know I love you, but I'll just remind you.
Me.

Dear Rob,
Roses are red,
Violets are blue,
I Love You,
Really I do.
Love,
Mara

To Nana & Papa B. & Grandma & Grandpa G.,
Happy Valentine's Day with lots of love.
Amy & Michelle

To Howie Ulfelder,
Roses are red,
Violets are blue,
Your little Ludmilla
Madly loves you.

To Auntie Esther & Uncle Richie,
Happy Valentine's Day from all of us.
Dee, Craig & Eve

To Great Grandma B.,
Love & Kisses on Valentine's Day.
Donna, Dave, Amy & Michelle

To Dan,
All my love, Happy Valentine's Day.
Love,
Mary

To Matt,
We all send our love to you.
Mom & Dad, Mark, Paul
Margie & Cathy

To Matt,
Although you're far away, I'm thinking of you today. Happy Valentine's Day.
Love,
Gram

To Auntie & Uncle Wiggin & Great Grandma A.,
Wishing you a Happy Valentine's Day.
Love,
David, Donna, Amy & Michelle

Number One,
It's kind of rough having to run second, and I may never catch up but, it's a lot of fun trying.
Number Two

Quincy Sun Special Features

GRUBBY By Warren Sattler

RURAL DELIVERY By AL SMITH

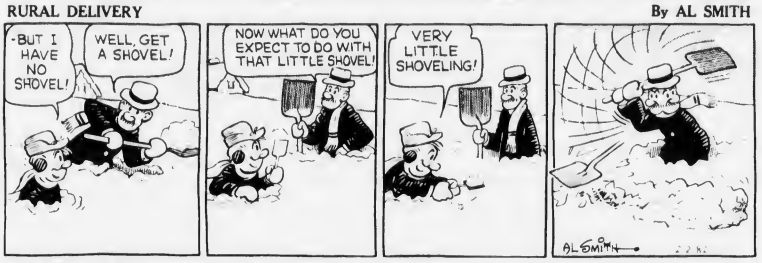

GRANDPA'S BOY

NAPOLEON By McBride and Moore

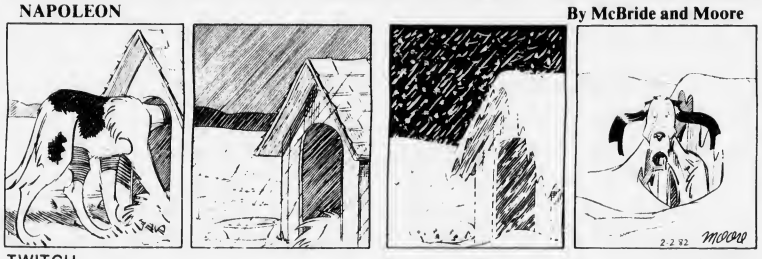

TWITCH by How' Rands

IT JUST SO HAPPENED by Kern

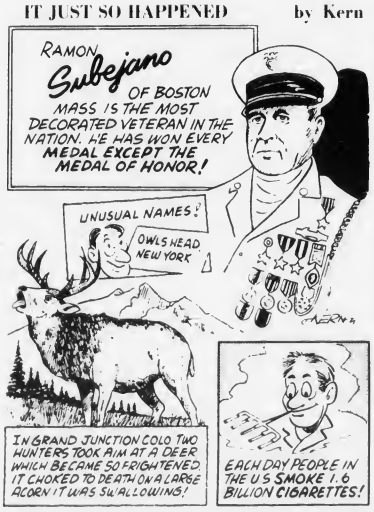

WORDS & MEANINGS

By D.J. Coates

Unmix the letters in the boxes to form a word. Then circle A, B or C for the correct meaning (or definition).
Score yourself as follows:
4 Correct-Excellent 2 Correct-Fair
3 Correct-Good 1-0 Correct-Poor

Happy Valentine's Day

1. ROSE
A INDIAN B CUPID C HUNTER

2. WASIN
A UNCLE B BEAU C TEACHER

3. BERUCH
A GNOME B ADULT C CHILD

4. NOBBNO
A LOVE B SMILE C CANDY

STARSCOPE

Clare Annswell

WEEK OF: FEBRUARY 11

AQUARIUS – January 21-February 19
Short-distance travel favored through week. Matters involving household business require expert opinion. Surprise gift or delightfully unexpected news arrives after the weekend.

PISCES – February 20-March 20
Outdoor sports activities, especially for spectators, favored through the week. Plans for complicated trip can be finalized. Academic pursuit leads to personal reward.

ARIES – March 21-April 20
People in authority are observing you: your punctuality, your ability to get along, your ability to stay objective. Don't be shy about introducing sensitive topics.

TAURUS – April 21-May 22
Influential people are at your disposal — try to overcome any shyness about meeting them. Financial responsibilities decrease in number, but they may increase in dollar amount.

GEMINI – May 23-June 21
Weekend may be devoted more to business than pleasure, but romance remains on the upswing. Communication with older relative improves. A pact may be signed by Tuesday.

CANCER – June 22-July 22
Showdowns are inevitable, but they have a way of clearing the air. Expect to spend lots of time straightening out errors of others. Profitable venture is enjoyable, too.

LEO – July 23-August 22
A valentine week for Leos — single or paired. Work to accent your very best traits. Updating may be required in areas of insurance, bookkeeping, budgeting

VIRGO – August 23-September 22
Plug all loopholes before signing any agreement, especially one involving property. Important personality invites you to join forces on an exciting matter.

LIBRA – September 23-October 22
Accept compliments with grace, and extend them when appropriate. Modernization program can be launched now. Conclusions reached Friday can be proven wrong by Tuesday

SCORPIO – October 23-November 21
Numerous career choices can baffle you; seek advice of an objective colleague. Meetings with talented people accented — and some of those talents rub off on you

SAGITTARIUS – November 22-December 22
A week of secrets. Mystery person becomes more mysterious, and top-secret items are channeled through you. Range of interests and activities is expanded by Wednesday.

CAPRICORN – December 23-January 20
Completion of project brings letdown feeling — but soon you're assigned an inspiring new task. Don't hesitate to ask questions to find out just where you stand in a relationship.

BIRTHDAY THIS WEEK
You dare to be different, have the courage of your convictions, and are drawn to the offbeat. Imagination tends to run wild. Stay a little closer to earth; through hard work and common sense, you can realize travel and career goals by mid-summer.

BORN THIS WEEK
February 11th, actor Leslie Nielsen; 12th, actor Lorne Greene, 13th, actress Carol Lynley; 14th, actress Florence Henderson, 15th, actress Claire Bloom; 16th, actor Sonny Bono; 17th, actor Alan Bates

Crossword

ACROSS
1 Tree trunk
5. Young salmon
9 Came
11. Sugary
13. Jumbled type
14 Pineapple
16 Back of neck
17 Sprite
19 Girls' name
21. Electrical unit
22. Hit with palm
24 Bristle
26 Sun God
27 Roman date
29 Funny
31 Broad necktie
33. Bill of fare
34 Indefinite article
35 Entangle
37 Birds' home
39 American Indian
41 Portico
43 Compass point
44 Outfits
46 Soft drink
48 Son of Miled
49 Celestial being
51 Multitude
53 Slave
54 Observed

DOWN
1. Oily hairdressing
2. Either
3 Mouth part
4 Bad
5 Postscript (abbr.)
6 Beard of grain
7 Back
8 Rebound
9 Mimics
10 Son of Seth
12 Web
15. Fish sauce
18 Passing fancies
20 Minute particle
23. Dry measure
25. Prayer ending
28 Male heirs
30 Arrow poison
32. Small children
34. Halo
36. Implement
38 Kind of sea gull
40 Ova
42 Fruit drinks
45 Oriental coin
47. Grow old
50 Note of scale
52 That is (abbr.)

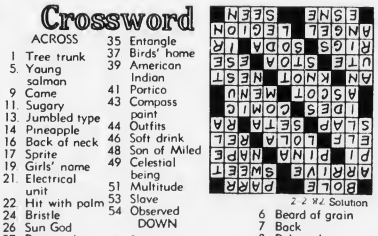

2-2-82 Solution

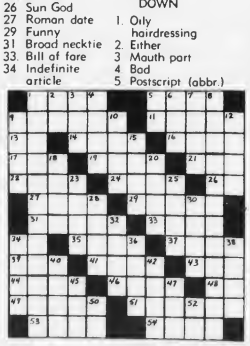

G-Men Defeat Weymouth In Floor Hockey

Although two of three Quincy teams lost in the opening round of the South Shore Floor Hockey Tournament last week at the Skateland in Marshfield, all turned in excellent performances in the double-elimination event.

There are 10 Quincy teams entered.

The Quincy G-Men defeated the Weymouth Knights, 5-3, for the only Quincy win of the night, as George Bouchard had three goals and defenseman Pat Connolly had two. Chuck Dooley was impressive in goal, turning aside 33 shots.

In the best game of the tournament The Quincy Braves lost to the Dorchester Stars, 4-3, in five overtimes.

Quincy was led offensively by the Balzano brothers, Tony and John, each with a goal, and defenseman Tom DiMatteo, who had the other goal. Goalie Joe Lynch played well in goal. Defenseman Bill Hawes had two goals for Dorchester.

The Quincy Clovers dropped a 5-1 decision to the hot-shooting Hingham Bruins, despite a superb performance by Quincy goalie Bob Coe, who had 57 saves. After two periods Quincy trailed only 2-1. Mike Walsh scored the only Quincy goal, which game his team a short-lived 1-0 lead.

Sun, Burgin Tie, 3-3 In Bantam House

The Quincy Sun still holds a three-point lead in the Bantam House League after tying Burgin Platner, 3-3.

Joe Mastroianni, Steve Constas and Steve Brooks scored for the Sun, while Steve Gardner had two goals and Jeff Scott a goal and two assists for Burgin.

Baskin Robbins edged McGinn Sunoco, 2-1, on goals by Dave Maimaron and John Cataldi. Larry Mahoney scored for McGinn.

Johnson Motor sneaked by Doran & Horrigan, 5-4, as Glenn Hermanson scored two goals, Michael Bille had a goal and an assist and John Ferrara and Pat Duffy had a goal each.

The standings: Quincy Sun, 10-3-2; Baskin Robbins, 9-5-1; McGinn Sunoco, 8-5-2; Burgin Platner, 7-7-1; Johnson Motor, 4-10-1; Doran & Horrigan, 2-10-3.

Co-Co Club, Police Win In Midget House

The Co-Co Club defeated Suburban Disposal, 6-2, to maintain its four-point lead in the Midget House League.

Bob Forman had two goals and an assist, Tom Bille a goal and assist and John Burm, Bill Lawless and Paul McCabe a goal each. For Suburban Tom Schofield and Ed Fleming had the goals.

Quincy Police defeated Quincy Fire, 3-1, as Kevin Jennette scored two goals and Larry Costello a goal and two assists.

The standings: Co-Co Club, 8-3-1; Quincy Police, 6-4-1; Caddy Marine, 5-6-0; Suburban Disposal, 5-6-0; Quincy Fire, 3-8-0.

FREE LEGAL CLINIC

The Norfolk County Bar Association will sponsor a free legal clinic at The Quincy District Court on February 10, 1982 from 7:30 through 9:00 p.m. Attorneys will answer any and all legal questions privately and confidentially. This service is absolutely free and everyone is welcome to attend.

Stay Alive!

By John Valante

BEWARE OF BABY BOUNCERS

The Food and Drug Administration has come out with a warning to parents about devices known as "walker-jumpers". Investigating the safety of some of these "baby bouncer" models, the FDA says danger potentials include:

* Holes around the hinged areas of reclining models, through which a baby may insert a finger, then bruise or crush it by bouncing on the equipment.
* X-shaped pivot areas, such as cross-bars, where the scissors force might be exerted on the infant's finger.
* Heavy coil springs without guards which, when stretched, could allow room for the baby to insert one or more fingers.
* Instability, so that the entire device may tip over when the baby bounces or is otherwise active on it.
* Absence of a locking device to prevent the walker-jumper from collapsing or folding up while the baby is in it.

This information has been brought to you as a public service by NABORHOOD PHARMACY, 406 Hancock St., No. Quincy.

OUR SERVICES INCLUDE:
Charge Accounts
Delivery Service
Insurance Receipts
Free Gift Wrapping
Ostomy Supplies
Tax Records on Request
Utility Payments Mon. - Sat. 9 - 5

Phone: 328 - 3426

WASHINGTON'S BIRTHDAY SALE

Prices in effect Feb. 11 - Feb. 20

SPECIAL PURCHASE
WASHABLE WALLPAPER
99¢ Roll and up
★ PRE-PASTED VINYLS
★ FLOCKS
★ FABRIC-BACK VINYL
$4.95 Roll & up

CUSTOM DRAPERIES
ALL WORK DONE IN OUR OWN WORKROOM
SHOP AT HOME OR IN OUR STORE
30% OFF

20,000 ROLLS STOCK WALLPAPER
Additional 10% off All Stock Wallpaper
Final Discounts from 35% to 60%

9 X 12
100% NYLON
CARPETS
$79.95

30% OFF
Flexalum
DECOR BLINDS

FIBERGLASS INSULATING
(ROOM DARKENING)
Window Shades
NOW $8.95 (37¼")
REG. 15.95

RENTALS
FLOOR SANDER
CARPET SHAMPOOER
RINS-N-VAC
CARPET CLEANER

CITY PAINT & WALLPAPER
195 NEWPORT AVENUE QUINCY
TEL. 472-0509
OPEN EVES TILL 9:00

KEYS 29¢
PLENTY OF FREE PARKING!
NEAR STOP & SHOP

Tax Assistance For Seniors Mondays At Fenno House

The Retired Senior Volunteer Program has informed Fenno House residents that James Casey will be available Mondays, 9:30 a.m. to noon until the first week in April to assist residents with income tax forms.

Quincy senior citizens who are not residents of Fenno House, 540 Hancock St., are welcome to visit Fenno House on the above dates for tax assistance

TYPESETTERS

Full and part time.
Must be experienced

The Quincy Sun

1372 Hancock St., Quincy Sq.
471-3100

LEGAL NOTICE

CITY OF QUINCY
IN COUNCIL

ORDER NO. 42 February 1, 1982
ORDERED:

Be it ordained by the City Council of the City of Quincy as follows:

That the revised Ordinances of the City of Quincy, 1976, as amended, be further amended as follows:

In Chapter 12, Motor Vehicles and Traffic. Article IV. Stopping, Standing, and Parking. Section 88. Parking prohibited on certain streets at all times. Add the following:

Southerly side of West Squantum Street, beginning at the intersection of West Squantum Street and the Easterly side of Belmont Street 234 Feet in a Northeasterly direction.

A True Copy Attest:
John M. Gillis
Clerk of Council

2/11/82

CITY OF QUINCY
IN COUNCIL

ORDER NO. 44 February 1, 1982
ORDERED:

Be it ordained by the City Council of the City of Quincy as follows:

That the revised Ordinances of the City of Quincy, 1976, as amended, be further amended as follows:

In Chapter 12, Motor Vehicles and Traffic. Article IV. Stopping, Standing, and Parking. Section 88. Parking prohibited on certain streets at all times. Add the following:

Northerly side of POPE Street, beginning at a point at the intersection of Pope Street and the Westerly side of Montclair Avenue 50 feet in a westerly direction.

A True Copy Attest:
John M. Gillis
Clerk of Council

2/11/82

CITY OF QUINCY
IN COUNCIL

ORDER NO. 45 February 1, 1982
ORDERED:

Be it ordained by the City Council of the City of Quincy as follows:

That the revised Ordinances of the City of Quincy, 1976, as amended, be further amened as follows:

In Chapter 12. Motor Vehicles and Traffic. Article V. ONE WAY STREETS Section 89. Enumeration.

STRIKE OUT THE FOLLOWING:
"Oxenbridge Road. From Cheriton Rd. to Willet Street, on a trial basis for a period of Ninety (90) Days."

A True Copy Attest:
John M. Gillis
Clerk of Council

2/11/82

CITY OF QUINCY
IN COUNCIL

ORDER NO. 50 February 1, 1982
ORDERED:

Be it ordained by the City Council of the City of Quincy as follows:

That the revised Ordinances of the City of Quincy, 1976, as amended, be further amended as follows:

In Chapter 12, Motor Vehicles and Traffic. Article IV. Stopping, Standing, and Parking. Section 88. Parking prohibited on certain streets at all times.

STRIKE OUT THE FOLLOWING:
Portion of Hunt Street - beginning at a point 495.72 + feet from the intersection of Hancock Street 158.58 + feet in an easterly direction.

A True Copy Attest:
John M. Gillis
Clerk of Council

2/11/82

CITY OF QUINCY
IN COUNCIL

ORDER NO. 50A February 1, 1982
ORDERED:

Be it ordained by the City Council of the City of Quincy as follows:

That the Revised Ordinances of the City of Quincy, 1976, as amended, be further amended as follows:

In Chapter 12, Motor Vehicles and Traffic. Article IV. Stopping, Standing, and Parking. Section 60. TWO HOUR PARKING between 8:00 A.M. and 6:00 P.M. on certain streets, exception.

Add the following:
Southerly side of HUNT STREET, beginning at a point 495.72 + feet from the intersection of Hancock Street, 158.58 feet in an Easterly direction.

A True Copy Attest:
John M. Gillis
Clerk of Council

2/11/82

LEGAL NOTICES

COMMONWEALTH OF MASSACHUSETTS
Trial Court Probate and Norfolk Division Family Court
No. 82F0100G1
Notice of Appointment

To THOMAS J. BARNACLE of parts unknown and to DAVID MICHAEL BARNACLE and to all persons interested in the estate of DAVID MICHAEL BARNACLE of Quincy in the County of Norfolk. And to the Attorney General of said Commonwealth, if required. NOTICE

A petition has been presented in the above captioned matter praying that PATRICIA E. ALLEN of Quincy in the County of Norfolk be appointed Guardian of minor with custody with sureties on the bond.

If you desire to object to the allowance of said petition, you or your attorney should file a written appearance in said Court at Dedham on or before ten o'clock in the forenoon on 4/7/82.

Witness, ROBERT M. FORD, Esquire, First Judge of said Court at Dedham, the eighteenth day of January in the Year of Our Lord One Thousand Nine Hundred and Eighty-two.

THOMAS PATRICK HUGHES
Register of Probate

2/11-18-25/82

COMMONWEALTH OF MASSACHUSETTS
Trial Court Probate and Norfolk Division Family Court
No. 82F0138E1
Notice of Appointment

To all persons interested in the estate of IDA A. EICHORN late of Quincy in the County of Norfolk. And to the Attorney General of said Commonwealth.

A petition has been presented in the above captioned matter for probate of a certain instrument purporting to be the last will and codicil of said deceased praying that HAROLD B. NASH of Dedham in the County of Norfolk be appointed Executor named in the will without sureties on the bond.

If you desire to object to the allowance of said petition, you or your attorney should file a written appearance in said Court at Dedham on or before ten o'clock in the forenoon on 2/24/82.

Witness, ROBERT M. FORD, Esquire, First Judge of said Court at Dedham, the twenty-first day of January in the Year of Our Lord One Thousand Nine Hundred and Eighty-two.

THOMAS PATRICK HUGHES
Register of Probate

1/28 2/4-11/82

LEGAL NOTICES

COMMONWEALTH OF MASSACHUSETTS
Trial Court Probate and Norfolk Division Family Court
No. 82F0142E1
Notice of Appointment

To all persons interested in the estate of SALVATORE PUSATERI late of Quincy in the County of Norfolk. And to the Attorney General of said Commonwealth, if required.

A petition has been presented in the above captioned matter for probate of a certain instrument purporting to be the last will of said deceased praying that ANTOINETTE J. D'ARIGO of Quincy in the County of Norfolk be appointed Executrix named in the will without sureties on the bond.

If you desire to object to the allowance of said petition, you or your attorney should file a written appearance in said Court at Dedham on or before ten o'clock in the forenoon on 3/10/82.

Witness, ROBERT M. FORD, Esquire, First Judge of said Court at Dedham, the twenty-first day of January in the Year of Our Lord One Thousand Nine Hundred and Eighty-two.

THOMAS PATRICK HUGHES
Register of Probate

1/28 2/4-11/82

COMMONWEALTH OF MASSACHUSETTS
Trial Court Probate and Norfolk Division Family Court
No. 82F0208E1
Notice of Appointment

To all persons interested in the estate of ANNA R. GENUARDI late of Quincy in the County of Norfolk. And to the Attorney General of said Commonwealth, if required.

A petition has been presented in the above captioned matter for probate of a certain instrument purporting to be the last will of said deceased praying that MADALINE A. RANIERI of Braintree in the County of Norfolk be appointed Executrix named in the will without sureties on the bond.

If you desire to object to the allowance of said petition, you or your attorney should file a written appearance in said Court at Dedham on or before ten o'clock in the forenoon on 3/17/82.

Witness, ROBERT M. FORD, Esquire, First Judge of said Court at Dedham, the twenty-eighth day of January in the Year of Our Lord One Thousand Nine Hundred and Eighty-two.

THOMAS PATRICK HUGHES
Register of Probate

2/11-18-25/82

INVITATION FOR BIDS

CITY OF QUINCY, MASSACHUSETTS
PURCHASING DEPARTMENT
1305 HANCOCK ST., QUINCY, MA 02169

Invites sealed bids/proposals for furnishing and delivering to the City of Quincy:

Cemetery Dept.	Two (2) One Ton Dump Trucks	Mar. 1, 1982 at 10:00 A.M
School Dept.	Screws, Bolts and Nails	Mar. 1, 1982 at 10:30 A.M
	Athletic Supplies and Equipment	Mar. 1, 1982 at 11:00 A.M

Detailed specifications are on file at the office of the Purchasing Agent, Quincy City Hall, 1305 Hancock St., Quincy, MA 02169.

Bids must state exceptions, if any, the delivery date and any allowable discounts.

Firm bid prices will be given first consideration and will be received at the office of the Purchasing Agent until the time and date stated above, at which time and date they will be publicly opened and read.

Bids must be in a sealed envelope. The outside of the sealed envelope is to be clearly marked, "BID ENCLOSED" with time/date of bid call.

The right is reserved to reject any or all bids or to accept any part of a bid or the one deemed best for the City.

Francis X. McCauley, Mayor
Robert F. Denvir, Jr., Purchasing Agent

2/11/82

LEGAL NOTICES

COMMONWEALTH OF MASSACHUSETTS
Norfolk, ss. Probate and Family Probate Court
No. 82M0042-Di

CHARMAINE M. YOUNG
Plaintiff vs. DAVID J. YOUNG Defendant, Summons by publication.

To the above-named Defendant:

A complaint has been presented to this Court by the Plaintiff, Charmaine M. Young, seeking divorce.

You are required to serve upon Nancy Lorenz, plaintiff's attorney, whose address is Greater Boston Legal Services, 85 Devonshire St., Boston, your answer on or before May 26, 1982. If you fail to do so, the Court will proceed to the hearing and adjudication of this action. You are also required to file a copy of your answer in the office of the Register of this Court at Dedham.

Witness, ROBERT M. FORD, Esq. First Judge of said Court at Dedham, January 28, 1982.

THOMAS PATRICK HUGHES
Register of Probate Court

2/4-11-18/82

SHERIFF'S SALE
COMMONWEALTH OF MASSACHUSETTS
Norfolk,ss. Dedham, January 6, 1982

Seized and taken on execution and will be sold by Public Auction on Tuesday the 23rd day of February A.D. 1982 at 9:55 o'clock A.M. at the Norfolk Deputy Sheriffs Office at 630 High Street in Dedham in said County of Norfolk, all the right, title and interest which LAUGHLIN J. PECKHAM had (not exempt by law from attachment or levy on execution) on the 1st day of December A.D. 1981 at 9 o'clock A.M., the time when the same was seized on execution in and to the following described real estate.

A certain parcel of land in said Quincy shown as Lots No. 1, 5, 7 and 9 on "Plan of Bay Field House Lots, Atlantic, Mass." dated February 20, 1892, Henry C. Mildram, Surveyor, said plan being recorded with Norfolk Deeds Book 687, page 640, said lots together being bounded and described as follows:

Southerly by Bay Field Road as shown on said plan two hundred eighty-four and 19/100 (284.19) feet;

Westerly by Squantum Street (presently called East Squantum Street) eighty-four and 40/100 (84.40) feet;

Northerly as shown on said plan two hundred eighty-four and 09/100 (284.09) feet; and

Easterly by Lot numbered 11 as shown on said plan one hundred twenty and 03/100 (120.03) feet.

Containing 32,579 square feet of land according to said plan.

John Caporale, Sr.
Deputy Sheriff

1/28 2/4-11/82

THE SALVATION ARMY

LEGAL NOTICES

COMMONWEALTH OF MASSACHUSETTS
Trial Court Probate and Norfolk Division Family Court
No. 82F0160G1
Notice of Appointment

To HONORA A. McDONALD and to all persons interested in the estate of HONORA A. McDONALD of Quincy in the County of Norfolk. And to the Attorney General of said Commonwealth, if required. And to the Massachusetts Department of Mental Health. NOTICE

A petition has been presented in the above captioned matter praying that JOHN S. McDONALD of Quincy in the County of Norfolk and MARY E. NORTON of Quincy in the County of Norfolk be appointed Guardians of mentally ill with sureties on the bond.

If you desire to object to the allowance of said petition, you or your attorney should file a written appearance in said Court at Dedham on or before ten o'clock in the forenoon on 3/10/82.

Witness, ROBERT M. FORD, Esquire, First Judge of said Court at Dedham, the twenty-first day of January in the Year of Our Lord One Thousand Nine Hundred and Eighty-two.

THOMAS PATRICK HUGHES
Register of Probate

1/28 2/4-11/82

COMMONWEALTH OF MASSACHUSETTS
Norfolk, ss. Probate and Family Court
No. 91434
Notice of Fiduciary's Account

To the Attorney General of said Commonwealth and to all persons interested in the estate of ELIZABETH A. LUFKIN late of Quincy, in said County, deceased.

You are hereby notified pursuant to Mass. R. Civ. P. Rule 72 that the fortieth account of NEW ENGLAND MERCHANTS NATIONAL BANK as Surviving Trustee (the fiduciary) under the will of said deceased for the benefit of Gardner P. Babson and others for educational purposes has been presented to said Court for allowance.

If you desire to preserve your right to file an objection to said account, you or your attorney must file a written appearance in said Court at Dedham on or before the twenty-fourth day of March, 1982, the return day of this citation. You may upon written request by registered or certified mail to the fiduciary, or to the attorney for the fiduciary, obtain without cost a copy of said account. If you desire to object to any item of said account, you must, in addition to filing a written appearance as aforesaid, file within thirty days after said return day or within such other time as the Court upon motion may order a written statement of each such item together with the grounds for each objection thereto, a copy to be served upon the fiduciary pursuant to Mass. R. Civ. P. Rule 5.

Witness, ROBERT M. FORD, Esquire, First Judge of said Court, this second day of February, 1982.

THOMAS PATRICK HUGHES
Register

2/11-18-25/82

Small Ads... Big Results! CLASSIFIED ADS!

FOR SALE

Gifts & Antiques
107 Franklin St.
Quincy, MA 02169
Chinese Chests, Marble Tables, Table, Lamps, Brass, Copper, Jewelry, Pictures and Books. Sat. 10-4:30. 2 18

Balloon Bouquets
Send one for Valentine's Day. Free Delivery in Quincy. Balloons Galore, Kathleen 773-6222 after 6:30.
2 11

WATERBED
New Queen or King Size Waterbed, never opened, 10 year warranty, walnut stained pine frame, headboard, deck, pedestal, mattress, liner, heater plus padded siderails $199.00 828-1662, Canton 2 11

Refrigerators and Washing Machines For Sale
From $169 - $259
90 Day Warrantees
Gordon Appliance & Refrigeration
479 Broadway, Chelsea
Just over Mystic Bridge
889-3469 Days 925-9548 evenings
2 18

1977 Aspen Station Wagon
V-8, Air Con., AM FM, 5 good tires, 69,000 miles, $2500. 479-4539 after 6 p.m. Tues. thru Fri.
2 11

Housefull of Furniture
Appliances - flea market items etc. Please call 6-9 evenings and weekends. 773-7742. 2 11

FOR SALE
Used Furn. - China, Glass, Tools, Elec. Typewriter - Wood Office Desk, Sectional Liv. Set, Marble Top Coffee Table - 261 E. Squantum St., Thurs., Fri., Sat. 11 to 5
2 11

FOR SALE
Used Furniture Store. No. Quincy. Priced For Quick Sale. Eve. 328-6775
2 11

LEGAL NOTICES

COMMONWEALTH OF MASSACHUSETTS
Trial Court Probate and Norfolk Division Family Court
No. 82F0124E1
Notice of Appointment

To all persons interested in the estate of CATHERINE M. McDERMOTT late of Quincy in the County of Norfolk. And to the Attorney General of said Commonwealth, if required.

A petition has been presented in the above captioned matter for probate of a certain instrument purporting to be the last will of said deceased praying that MARY WRIGHT of Braintree in the County of Norfolk be appointed Executrix named in the will without sureties on the bond.

If you desire to object to the allowance of said petition, you or your attorney should file a written appearance in said Court at Dedham on or before ten o'clock in the forenoon on 3/10/82.

Witness, ROBERT M. FORD, Esquire, First Judge of said Court at Dedham, the twentieth day of January in the Year of Our Lord One Thousand Nine Hundred and Eighty-two.
THOMAS PATRICK HUGHES
Register of Probate
2/4-11-18/82

Save Gas and Money....
....Shop Locally

HELP WANTED

CIRCULATION DRIVER
For Wednesday Only
Must Have Own Car
The Quincy Sun
1372 Hancock St.,
Quincy Sq. 471-3100

WANTED

Roommate
Professional female seeks same or grad student to share waterfront home. $50.00 weekly all utilities includ. Call anytime keep trying 472-4626
2 11

MISCELLANEOUS

ATTENTION
Jehovah's Witnesses
Call 843-1836 for this week's message: A three part series - Jehovah's Witnesses and 1975. New message weekly.
2 11

City Divided Over 2½
Chuckle employees ready Quincy for first prize in 1982 2½ relief contest. Grand Prize winner receives Southwest corner of the City.
2 11

LEGAL NOTICES

COMMONWEALTH OF MASSACHUSETTS
Norfolk, ss. Probate and Family Court
No. 149673
Notice of Fiduciary's Account

To all persons interested in the estate of EDWIN H. COOLEY late of Quincy, in said County, deceased.

You are hereby notified pursuant to Mass. R. Civ. P. Rule 72 that the 7th to 15th and final accounts of SOUTH SHORE BANK as Trustee (the fiduciary) under the will of said deceased for the benefit of Alice G. Cooley have been presented to said court for allowance.

If you desire to preserve your right to file an objection to said accounts, you or your attorney must file a written appearance in said Court at Dedham on or before the seventeenth day of March, 1982, the return day of this citation. You may upon written request by registered or certified mail to the fiduciary, or to the attorney for the fiduciary, obtain without cost a copy of said accounts. If you desire to object to any item of said accounts, you must, in addition to filing a written appearance as aforesaid, file within thirty days after said return day or within such other time as the Court upon motion may order a written statement of each such item together with the grounds for each objection thereto, a copy to be served upon the fiduciary pursuant to Mass. R. Civ. P. Rule 5.

Witness, ROBERT M. FORD, Esquire, First Judge of said Court, this twenty-seventh day of January, 1982.
THOMAS PATRICK HUGHES
Register
2/11-18-25/82

HELP WANTED

Part Time
Earn $5-10 hourly servicing our customers from home on your telephone. 294-1541 or 337-7039. 2 10

PERSONALS

Thank You St. Jude
For many favors granted.
J.D.
2 11

LEGAL NOTICE

COMMONWEALTH OF MASSACHUSETTS
Trial Court Probate and Norfolk Division Family Court
No. 82F0214E1
Notice of Appointment

To all persons interested in the estate of RICHARD J. GOLDEN late of Quincy in the County of Norfolk. And to the Attorney General of said Commonwealth, if required.

A petition has been presented in the above-captioned matter for probate of a certain instrument purporting to be the last will of said deceased praying that ROBERT E. LYNCH of Boston in the County of Suffolk be appointed Executor named in the will without sureties on the bond.

If you desire to object to the allowance of said petition, you or your attorney should file a written appearance in said Court at Dedham on or before ten o'clock in the forenoon on 3/17/82.

Witness, ROBERT M. FORD, Esquire, First Judge of said Court at Dedham, the twenty-eighth day of January in the Year of Our Lord One Thousand Nine Hundred and Eighty-two.
THOMAS PATRICK HUGHES
Register of Probate
2/11-18-25/82

SERVICES

Your South Shore Headquarters For

Appliance Service
ON ALL MAJOR APPLIANCES
HANCOCK TIRE & APPLIANCE
115 Franklin St., So. Quincy
472-1710
T F

NewStart, Inc.
Painting, Interior-Exterior Wallpapering, Carpentry
471-9646
after 5 p.m.
2 18

General Cleaning
Yards, Cellars, Garages, Lawns Mowed, Hedges Trimed Med. Size Trees Cut. Have Truck. Will Haul. Call 471-1278.
2 25

Dental Insurance
Need 2. Employer and employee, two partners, officer and employee. Two officers or more. Stevens Insurance Home of your Dial-A-Chuckle. 479-5099. 2 11

Alterations By Marie
Expertly tailored ladies alterations of all kinds - at reasonable prices - for appt. Call 479-0563.
2 25

J&J PAINTING
Let us paint your apartment, a room, or a ceiling. You will be pleasantly surprised at our prices. Call 471-6319. 3 4

INSTRUCTION

Guitar Lessons
By RECORDING and GIGING Professional guitarist. All styles, song writting, sight reading, improvising at SUPER price range. 770-3470. 2 11

GUITAR LESSONS
By professional guitarist and teacher. All styles, all ages, theory, harmony, analyzing, sight-reading, improvising arranging, song-writting. 773-3588. 3 4

SERVICES

Wollaston Fuel & Burner Service

WE SERVICE	WE INSTALL
Oil Burners	Oil Burners
Oil Heating Systems	Oil Fired Boilers
Gas Heating Systems	Gas Fired Boilers
All Motor & Controls	Enertrol-Computor
All Hot Water Problems	Energy Savings - Vent Damper

773-3443
42 ST. ANN'S ROAD
President
Jerry LaFlamme
5 6
HAVING YOUR OIL BURNER CLEANED NOW WILL SAVE YOU MONEY THIS WINTER - ALL WORK GUARANTEED

SPARKY'S APPLIANCE SERVICE
All Makes & Models Repaired
• Washers • Dryers
• Dishwashers
• Ranges • Disposers
SPEEDY SERVICE
CALL 773-3724
3/11

A & T VACUUM
Repair Specialists On All Makes
- FREE Pickup, Delivery, Estimates
- Belts, Bags, Hoses all vacs
- New, used, Rebuilt vacs
- $9.95 special (General overhaul) only on carry in service with Ad
- Electrolux Bags (14 Pkg $4.29 - 5 Pkg $1.59)

25 Beale St. Wollaston - 479-5066
357A Wash. St. Braintree - 848-8476
T.F

Hall For Rent
Houghs Neck Post #380, American Legion, 1116 Sea St. Call 479-6149 or 472-9101.
4 15

Licensed Electrician # 26152
All types of wiring. Dependable and reasonable. Please call Tom 770-2319.
2 25

Hall Available
Hall available for showers, weddings, anniversary parties, banquets, business meetings, etc. Seats 160. For info. call 773-4750. 2 11

Wallpapering
Experienced, neat, clean and courteous service. Call 328-6277.
4 22

SERVICES

Atlantic
CARPET & UPHOLSTERY CLEANING SPECIALISTS

CARPETS and UPHOLSTERY CLEANED
IN YOUR HOME/OFFICE
• VELVETS, TAPESTRIES • ORIENTALS
• HAITIANS, HERCULONS • WALL to WALL CARPETS
• ALL OTHER FABRICS • PICK UP & DELIVERY
WATER DAMAGE
FREE ESTIMATES
471-3142
WALTER J. McLEAN
QUINCY, MA.
T F

Furniture Repair and Refinishing
Chair Caning a specialty.
773-5527
2/11

RECORD HOPS
Fabulous 50's with their stax's of vintage wax. A terrific social evening or money maker. D.J.'s John or Pat 328-0979
2/18

Dial-A-Chuckle
Call 479-5099 for Chuckle-A-Day. Please send favorite chuckles. Don Stevens, 96 Washington Street, Quincy.
3 25

Hall For Rent
North Quincy K. of C. Building, 5 Hollis Ave. For information please call
328-0087
T.F

Hall For Hire
Weddings, showers, meetings, banquets. Elks Home, 1220 Hancock St., Quincy.
472-2223
T.F

INDEX FOR CLASSIFIED

CHECK ONE

- ☐ Services
- ☐ For Sale
- ☐ Autos
- ☐ Boats
- ☐ For Rent
- ☐ Help Wanted
- ☐ Pets, Livestock
- ☐ Lost and Found
- ☐ Real Estate for Sale
- ☐ Real Estate Wanted
- ☐ Miscellaneous
- ☐ Work Wanted
- ☐ Antiques
- ☐ Coins and Stamps
- ☐ Rest Homes
- ☐ Instruction

The Quincy Sun

MAIL TO: QUINCY SUN, 1372 Hancock St., Quincy 02169
PAYABLE IN ADVANCE. Cash must accompany order

Enclosed is _____ for the following ad to run ___ times

COPY: _____

_____

_____

_____

Rates:
- $3.50 for one insertion, up to 20 words, 7¢ each additional word.
- $3.20 per insertion, up to 20 words for three or more insertions, of the same ad, 7¢ each additional word.
- $3.00 per insertion, up to 20 words for 13 or more insertions of the same ad, 7¢ each additional word.

refund will be made at this contract rate in the event of cancellation
Deadline; Tuesday, 10:00 AM
Please include your phone number in ad.

1358
Hancock
Street
Quincy
Center
472-5006

Concept Camera Inc.

472 - 5006

Hours:
Mon - Fri
10 - 6
Sat
9 - 5

South Shore's only Full-line Camera Store!

Camera repairs done on the premises.

★ We sell all cameras at dealers' cost. ★

★ Plus - We give a FREE 3 year performance bond ★

3M PHOTO SERVICE

FILM PROCESSING

24 HOUR GUARANTEED SERVICE

or FREE to you!

Color ● Black & White ● Slides

Standard 35 mm print 4" x 6" Glossy
at no extra charge

Also All 110 Film is 4" x 5"
126 Film is 4" x 5"
Glossy
at no extra charge

"BIGGER IS BETTER"

We also offer 48 Hour Service for reprints and enlargements.

All Major Credit Cards Accepted.

Where SERVICE and Customer Satisfaction is our ONLY Concern.

Thomas Crane Public Library
Quincy, Mass.

Parents: No more School Closings! Page 3

The Quincy Sun

Vol. 14 No. 21 Thursday, February 18, 1982 20¢

ICE CREAM WEATHER — Tuesday's spring like temperatures of 47 degrees turned these young ladies thoughts to double dip ice cream cones covered with Jimmies. From left, are Sheila Sullivan, 11, of Estabrook Rd., Andrea Kelly, 11 of Copley St., and Kathy Duffy, 12, of Marlboro Road.
(Quincy Sun Photo by Dave Gillooly)

No Denver Boot

Validated Parking In Works

By TOM HENSHAW

No, the infamous Denver boot, that scourge of motorists in Boston and Cambridge, is not coming to Quincy.

But Mayor Francis X. McCauley is looking into the possibility of a system of validated parking for downtown Quincy and may have a proposal on the subject sometime in March.

The problem in Quincy is not so much a heavy backlog of ticket scofflaws as much as it is finding a way to permit shoppers to park unmolested while banning all day parkers.

"We have not been looking into the Denver boot," said McCauley. "We don't have the same objectives in parking as in Boston. I think Mayor White's ploy is to try to pay the salaries of his public relations staff.

"We do not want to discourage people from coming to Quincy."

McCauley said members of his staff have been talking to at least two people about validated parking. One of them already operates a validation system in another community.

"We've been talking to the merchants about it, too," he said. "That plan depends on the cooperation of the merchants.

"We are still accumulating data. We hope to have it completed by March 1 so that we can get started on a plan of validated parking that will solve the complaints of the downtown merchants."

The City Council Tuesday night was scheduled to consider an appropriation of $40,000 to award a contract for the processing of parking tickets, both new and old.

"It could be a money maker," said the mayor. "We could take in somewhere between $300,000 and $400,000 in back parking tickets."

Board Votes 3-1

Wollaston Facility Gets Beer, Wine License

By NANCY McLAUGHLIN

Golfers at the Wollaston Recreation Facility will soon be able to enjoy a glass of beer or wine after their games, a privilege that was a long time in coming.

The City License Board voted 3 to 1 Tuesday to grant a common victualer - wine and beer license for the facility, following six other requests in five years for a liquor license at the establishment.

All were either withdrawn or denied.

The beer and wine license was granted to Rosemary F. Foster of "Rosie's" located at the Norfolk County owned facility.

A stipulation of the license, granted for March through November, was that a partition separate youngsters from adults drinking wine and beer.

In addition, hours of 9 a.m. to 9 p.m. are to be written into Norfolk County's contract with "Rosie's".

Voting against the license was Building Inspector Allan MacDonald who contended that the question of zoning had not been resolved.

Granting of the license was preceded by the board's approving a change in the application from common victualer - all alcoholic to common victualer - wine and beer license.

The change had been proposed at an evening meeting two weeks ago and resulted in two opponents of the liquor license, the Montclair Men's Club and the Quincy Citizens Association, unanimously favoring the new request.

At this week's meeting, Building Inspector Allan MacDonald told fellow board members that, in addition to the zoning question, he was concerned with "young kids in the same room as adults" who were drinking wine and beer.

Police Chief Francis Finn contended that there's not an establishment in the city that serves liquor that separates adults from youngsters.

"You're ducking the issue," answered MacDonald in the sometimes heated exchange.

"The recreation area was built by taxpayer's money for kids and adults.

"I can't vote to put kids in a barroom."

John C. Nourse, administrator of the facility, explained that, "there is no bar as such.

"We're no different than any restaurant.

"We have the problem of policing, and we don't want to make any mistakes.

"Our main concern is to get additional income. When we get enough money, we can conceivably put money aside to separate the room."

Fire Chief Edward Barry asked Nourse if he would partition the area if the license approval depended upon it.

Nourse said he would, and the partition is to be installed by April 1, as requirement in the license.

Health Commissioner Dr. Robert P. McKeogh made the motion to grant the license.

Barry seconded the motion.

Not present at the meeting was City Clerk John Gillis who is recuperating at his home from gall bladder surgery.

Mother Of Two Draws Jail For Drunk Driving

Judge Albert L. Kramer's new guidelines for sentencing drunk drivers received a stern test Tuesday when a woman with two young children appeared in Quincy District Court on a charge of driving under the influence.

Mrs. Sandra Klein, 35, of Weymouth, was found guilty and sentenced to 30 days in the House of Correction with 28 of them suspended. The remaining two days would be served weekends.

Judge Kramer decided that arrangements could be made for weekend care of her children, ages 10 and 12.

Her attorney, George Tull of Quincy, said he will appeal.

Quincy Man Sent To Bridgewater

Thomas D. Costello Jr., 28, of Washington St., Quincy, has been sent to MCI Bridgewater for 20 days observation after he was arraigned on 15 charges growing out of an attack on the home of his estranged wife's parents.

Costello pleaded innocent at his arraignment in Quincy District Court Tuesday before Judge Lewis Whitman.

He was charged with attempted murder and four counts of assault and battery on police officers after, police said, he broke a window in the home of Andrew Palermo, 1380 Quincy Shore Drive, and tried to assault those inside with a shovel.

Eleven police officers responded to the call on Monday and one of them, Paul Smith, was taken by ambulance to City Hospital where he was treated and released.

Costello also was charged with:

Malicious damage, breaking and entering in the daytime with intent to commit a felony, armed assault on a dwelling house, assault and battery with a dangerous weapon (the shovel), threats, driving an uninsured motor vehicle, driving an unregistered vehicle, operating so as to endanger, driving after suspension of license and attaching plates.

9 Tons Cheese For Quincy Poor

Quincy is getting 18,000 pounds of (that's nine tons) government surplus cheese for distribution to low income families through the various community action groups.

City trucks were scheduled to be dispatched to Brockton yesterday (Wednesday) to pick up the cheese in 600 cases of 30 pounds apiece.

Peter Kenney, the mayor's executive secretary, said it will be stored in a central location for distribution today by the community action people.

Kenney declined to disclose the precise location of the storage site for fear of vandals.

Originally, some 45,000 pounds of cheese was made available for Quincy but, said Kenney, it was decided that there were not that many qualified people in the city.

"There will be plenty to go around," he said.

Rosemary Wahlberg, director of Quincy Community Action, said the cheese will be distributed through the neighborhood action organizations.

Eligibility requirements will be the same as those for aid to families with dependent children, SSI, fuel assistance and food stamps.

The Quincy Sun

USPS 453-060
Published weekly on Thursday by
The Quincy Sun Publishing Co., Inc
1372 Hancock St., Quincy, Mass 02169

Henry W. Bosworth, Jr., Publisher and Editor

20¢ per copy, $8 per year by mail in Quincy
$9 per year by mail outside Quincy, $12 out of state
Telephone 471-3100 471-3101 471-3102
Second class postage paid at Boston, Mass

Member New England Press Association

Postmaster Send address change to
The Quincy Sun 1372 Hancock St Quincy Mass 02169

The Quincy Sun assumes no financial responsibility for typographical errors in advertisements but will reprint that part of an advertisement in which the typographical error occurs

FR. WILLIAM McCARTHY

WILLIAM O'CONNELL

PETER O'CONNELL

Fr. McCarthy, O'Connell Brothers, Win Chamber Of Commerce Awards

The Rev. William R. McCarthy, pastor of St. John the Baptist Church in Quincy has been chosen to receive the Humanitarian of the Year award from the South Shore Chamber of Commerce.

The O'Connell brothers, Peter and William, of the Quincy-based O.B.C., Inc., builders and developers, have been selected for the Chamber's Business Family of the Year award.

Both awards will be presented at the Chamber of Commerce's annual dinner meeting Friday, March 19, at the Lantana in Randolph.

"It's a great day for the Irish," said Chamber President Eugene Roundtree. "We expect some 600 guests to be there for the awards presentation."

Fr. McCarthy, who recently celebrated the 30th anniversary of his ordination, has been pastor of St. John's since 1977. He also serves as chaplain of the Quincy Fire Department.

One of his major concerns has been for the city's senior citizens. He is chaplain of three senior citizens housing complexes, Town Brook House, Martensen St., and Granite Place.

He was named to the Quincy Housing Authority in June, 1978, and served as its chairman in 1980 and 1981.

Fr. McCarthy is a director of the South Shore Council on Alcoholism, a supervisor of the Woodward School, and a member of the Advisory Board of Archbishop Williams High School.

A native of Haverhill, he entered St. Clements Hall, Brighton, in 1945, and St. John's Seminary in September, 1946.

Peter and William O'Connell, born and raised in Quincy, started their construction company in 1969, building their first house with the earnings from their paper routes as youngsters.

In just over a decade, the firm has been involved in more than $100 million in building projects, including a number of senior citizen housing units.

O'Connell Brothers have completed two office buildings in the State Street South complex, totaling 358,000 square feet. They have just begun construction on a third building, Monarch III, their largest project to date with a cost of $35 million.

They have entered into a joint venture with Marina Industries to develop the 350-acre site of the former Squantum Air Base, a $250 million project.

"The South Shore Chamber of Commerce is honored to salute Peter and William O'Connell," said Roundtree. "By hard work and daring, these two men have demonstrated the immense possibilities which are available in business today."

Peter O'Connell is a graduate of Northeastern University with a degree in engineering. He is vice president and a director of the Granite Cooperative Bank, Quincy, and a director of the Home Builders Association of Greater Boston, as well as a vice president of the South Shore Chamber of Commerce.

William O'Connell is also a Northeastern University graduate with a degree in engineering and a master's degree in engineering management. He is a director of the Guaranty First Trust Company, Waltham, and the Quincy Historical Society.

Peter O'Connell, who is the firm's president, lives in Quincy with his wife, the former Marcia M. MacKinnon, and their four children. William lives in Boston and has two sons.

Veterans Council To Meet

The Quincy Veterans Council will hold a regular meeting today (Thursday) at 8 p.m. at Fore River Club, 16 Nevada Rd., Quincy Point.

Council On Aging Receives $6,000 Consumer Aid Grant

The City of Quincy Council on Aging has received a $6,000 grant through the Office of State Attorney General Francis X. Bellotti for the city's Consumer Assistance Program.

The Consumer Assistance office, located in the Kennedy Health Center, 1120 Hancock St., provides assistance to all Quincy residents regarding consumer concerns, problems, and complaints.

The program has been in operation for several years. Any Quincy resident with a consumer problem or complaint may contact the Consumer Assistance Office by calling 773-1380 Ext. 245

TIMEX
Factory authorized Service Center
In and Out-of-Warranty Watches Repaired
Genuine TIMEX Energy Cells available
Rogers Jewelers
1402 HANCOCK STREET, QUINCY
773-3636

Your IRA Deserves the Difference!

All IRA's are basically the same: Any working person may own an IRA (individual retirement account) with its tax-saving provision that allows you to exclude up to $2000 yearly from federal taxable income. (Up to $4000 for working couples; up to $2250 if your non-working spouse has an IRA.)

In addition, all interest earned by your IRA account is exempt from all taxes until retirement (There are penalties for earlier withdrawal.)

THE DIFFERENCE

Quincy Cooperative Bank offers you an IRA account with a choice of variable or fixed interest rates —and **the difference:**

As little as $10 opens an IRA account at Quincy Cooperative, all interest in your account will be compounded continuously, and there is no fee.

Visit a friendly office of Quincy Cooperative in Braintree, Cohasset, Hanover or Quincy and find out how easy it is to set up your very own IRA —with **the difference.**
Or call us at 479-6600.

quincy cooperative bank

Quincy: 1259 Hancock St.
1000 Southern Artery
Soon: 85 Quincy Ave.

Hanover: Routes 53 & 139
Braintree: 280 Grove St
Cohasset: Route 3A

The Problem Solver

JANE CANNISTRARO
DECORATING CONSULTANT

Q. WHAT CAN I DO WITH MY WINDOWS THAT IS BOTH ATTRACTIVE AND ENERGY EFFICIENT?

A. There is a new window treatment available called the "Warm Window". It is an insulated Roman shade with magnetic strips on the sides which help to stop drafts. Drop by or call for more information on the "Warm Window".

HANCOCK PAINT WALLPAPER AND RUG CENTERS
QUINCY 714 ADAMS ST
TEL: 773-4946

REV. FRED BARR, associate pastor of Our Lady of Good Counsel Church, Merrymount, asked school committee members for a year of grace.

SCHOOL COMMITTEE members heard 50 speakers oppose further school closings and budget cuts at last week's meeting at Quincy High School. From left, are vice chairman Mary Collins, School Supt. Dr. Lawrence P. Creedon, and Mayor Francis McCauley, school committee chairman.

Parents Strongly Oppose More School Closings

By JOHN NOONAN

If School Committee members had any doubts about where parents, teachers, and students stood on plans to reorganize the school system those uncertainties should be dispelled following last week's public hearing.

More than 500 people jammed the Quincy High resource center, and 50 individuals spoke their piece during the hearing which lasted two and a half hours.

There is no doubt that those in attendance, and many hundreds more represented by organization spokesmen, oppose further closing of schools and any more budget cuts.

"We're mad as hell and we're not going to take it any more," said Robert Sullivan of Quincy Point. He argued against closing schools in that section. Under the seven proposals the three Point area schools would be closed.

"Adopting plans two or three would be rushing headlong into the 19th century," Richard Harris, a school teacher and parent, told the Committee.

"Redistricting throughout the city under a K to 8 system would disrupt thousands," declared Mary Denneen, a member of the City-Wide Parent Advisory Council whose membership oppose further budget cuts and school closings.

Rev. Fred Barr, associate pastor at Our Lady of Good Counsel Church, pleaded for a year of grace and stated "what draws us here tonight is the result of a much bigger piece of legislation, much bigger than the city of Quincy, that is really Proposition 2½."

Rev. Lloyd Martin, pastor of Wollaston Congregational Church, did not favor any particular plan but presented a petition bearing 3,396 signatures in behalf of the Boosters Clubs of Quincy and North Quincy Girls Swimming Teams. He opposed the closing of the Lincoln-Hancock swimming pool citing health benefits derived from its use by all age groups from throughout the city.

"The prime reason to maintain the present organizational structure is that it would be the least disruptive to the children. It is important to keep the neighborhood schools concept. This school system has been through enough stress and turmoil the past year," said JoAnn O'Malley, president of the Quincy Education Association.

"You owe us one school and one principal, you never gave us anything so you can't take it away from us," argued Richard Crespi, a spokesman for the Pollard school parents-teachers group in Quincy Point.

"No more ands, ifs or buts; and no more budget cuts," stated Isabel Armstrong, a parent.

Asserting that the K to 8 plan would be the worst of the plans, John Lutts, a parent of school children and math instructor at U of Mass declared, "My vision is one of horror: massive displacement of students, those of tender years together with confused adolescents, difficult teaching situations, expensive renovations and massive transportation problems."

While students, teachers, parents, and educational organization spokesmen were addressing the school committee others in the audience, not wishing to speak, had the opportunity to indicate at six sign-up stations around the hall their plan of choice.

Seated in the audience, taking in the proceedings were city Councillors Patricia Toland, Leo Kelly, Richard Koch, Joanne Condon, Stephen McGrath, and Ted DeCristofaro. They had a particular interest in the hearing because the final plan to be adopted by the School Committee will have an impact on the 1982-83 city budget.

DRAPERY CLEANING PLUS

Plus Take Down and ReHang in your home or office
Plus No Shrink written statement
Plus the finest gentle cleaning and perfection pleating

CALL 698-8300

Walk-in drapery cleaning accepted at all locations

Dependable Cleaners

QUINCY FURNITURE

Proudly Presents Cherry Towne

Group Includes

- Roomy 8 Drawer Triple Dresser
- Mirror with 3 Drawer Tray
- Large Chest on Chest
- Authentic 4 Poster Bed
- Nightstand available

ALL FOR ONLY $1295.

1604 HANCOCK STREET, QUINCY

Camp Fire Holds Snow Bird Picnic

More than 50 Quincy Camp Fire members and their families braved a recent snowstorm to attend the annual Snow Bird Picnic at Furnace Brook Hill.

The event, organized by club consultant Linda Ruggere, included sledding and a snow sculpture competition, with grilled hot dogs and cocoa for refreshments.

Several Camp Fire groups also brought hand-made bird feeders to hang in the woods as part of Camp Fire's nation-wide effort to protect wildlife and the environment.

Mrs. Eva Perry of Squantum, a Camp Fire girl herself in 1914, sent bags of marshmallows for the young people to toast over the fire.

Winners of the Snow Sculpture Competition were: Lisa Dyment, who made a candy decorated beaver; Rebecca Chin, who made a snow mouse; and Melanie Moffett, who made a Cheshire cat.

Christina Lee won honorable mention for her snow birthday cake.

Kerri Dunderdale received a certificate for being the day's Most Polite Camp Fire member.

COMPLETE
PROPERTY MANAGEMENT SERVICE
FOR THE SMALL LANDLORD

- Leasing at no cost to owner
- Efficient rent collections and evictions
- Maintenance at reasonable rates

DELCO REALTY AND MANAGEMENT CORPORATION
P.O. Box 335 Holbrook, MA 02343
(617) 767-0835
OR 447-6113
LICENSED BONDED

Roseann White On Dean's List

Roseann White, daughter of Mr. and Mrs. Francis White of North Quincy, has been named to the Dean's list at Emmanuel College, for the first semester, 1981-1982.

Miss White is a senior.

RECESSION SPECIAL

Don't throw out that old furniture!

Draperies 50% Off On Labor

Slipcovers
Chair.....$55 Labor
Sofa (2 cushions).....$80 Labor

Select from famous name fabrics starting at $2.99 per yard.
Sale will continue through February 28.

Custom
Slipcovers
Draperies
Roman Shades
Balloon Shades
Swags and Jabots
Upholstery Fabrics

Free Shop at Home Service

Beacon Fabrics
"One of the country's largest fabric outlets"
1568 Hancock St., Quincy Center
479-8755
Hours: Open 10 to 5:30 Thurs. and Fri. til 9 Sat. til 5

NEW OFFICERS of the Quincy Center Business and Professional Association are, from left, Bernard Reisberg, president; Pauline Murano, vice president; Judith Doble, secretary; and Allen Kelly, treasurer.
(Quincy Sun Photo by Mary O'Keeffe)

Reisberg Elected QCBPA President

Bernard Reisberg of Bernie's Formal Shop was elected president of the Quincy Center Business and Professional Association, succeeding the late Jason Feldman.

Also elected were Pauline Murano of Anodyne Medical Services, vice president; Judith Doble of Burgin Platner & Co., secretary; and Allen Kelly of Sir Speedy Instant Press, treasurer.

Elected to the board of directors were:

Constance Affsa of Caesar's Restaurant; Mark Bertman, Rogers Jewelry; Henry Bosworth, The Quincy Sun; Robert Colman, Colman Sporting Goods; Burton Cook, Tags Furniture; Kenneth Fallon, WJDA; John Farmer, Hancock Bank & Trust; Marion Feldman, Jason's Luggage and Music; Steve Gillig, McDonald's Restaurant; Roger Hamel, Wickens & Troupe; Jack Kerrigan, Baskin-Robbins Ice Cream; George Montilio, Montilio Pastry; Roger Perfetti, Bay Bank Norfolk Trust; Robert Quinn, South Shore Bank; Paul Ricciardi Jr., Ricciardi Co.; Leo Sheehan, Quincy Co-Operative Bank; and George White, The Patriot Ledger.

Directors at large are Senator Paul Harold and Atty. James McIntyre.

DIET CENTER
THE LAST WEIGHT-LOSS PROGRAM YOU'LL EVER NEED
CALL TODAY!
HOW TO WIN AT THE LOSING GAME
DIET CENTER
770-3442
QUINCY
1245 Hancock St.
Near MBTA

ATTENTION VOTERS AND HOME OWNERS OF WARD 2

The school committee will be taking an important vote on February 24th which could affect your property value and your chances to sell your property in the future. They want to close at least one of our two schools and in some plans both schools.

Protect your interest and call or write the school committee members and remind them that they represent Ward 2 also and that we want both our schools to stay in our area.

Carl Soderstrom

THE ALL NEW

Sheffield's

FINE FOOD & DRINK

At Quincy Bay Inn
29 Hancock St., N. Quincy

EVERYTHING at Sheffield's is BRAND NEW!!

. . . . THE FOOD - THE MENU - THE SERVICE
THE ATMOSPHERE & THE OLD ENGLISH DECOR

To Introduce You To The New Sheffield's,
We Offer This Special —

FREE FREE

WHEN YOU ORDER A SANDWICH OR ENTREÉ
YOU RECEIVE ONE OF THE FOLLOWING APPETIZERS

FREE!!

- GOLDEN FRIED HOME-MADE ONION RINGS
- DEEP FRIED SEASONED MUSHROOMS
- CROCK OF ENGLISH BAKED BEANS
- A "FLOCK" OF BARBEQUED CHICKEN WINGS
- GOLDEN FRIED ZUCCHINI
- CROCK OF ONION SOUP OR CLAM CHOWDER

Valid only when served in Restaurant
Coupon Good Thurs. Feb. 18 to Wed. 24, 1982
Please present this coupon One Order - Per Person - Per Coupon

HAPPY HOUR 4-7 P.M
HAPPY HOUR PRICES

COMPLIMENTARY HORS D' OEUVRES

THE SHEFFIELD ROOM

● FEATURING ● KING SIZE GRAND GOBLETS FILLED WITH DELICIOUS CONCOCTIONS

THE SHEFFIELD APPETITE PLEASERS:

- Heaping Baskets of Sheffield Skins, Golden Fried Zucchini, Deep Fried Mushrooms, Onion Rings.
- Piled High Sandwiches (11 Varieties)
- Dinners of Plentiful Portions From Prime Steak to Seafood

HOURS: 7 A.M. TO 10 P.M. **PHONE: 328-1500 EXT. 420**

ENGAGED – Mr. and Mrs. William T. White Sr., of Beach St., Wollaston, announce the engagement of their daughter, Cynthia, to Christopher J. Phelan, son of Mr. and Mrs. Gerald P. Phelan of Estabrook Rd., Wollaston. Miss White, a 1979 graduate of North Quincy High School, is employed at Warren Gorham and Lamont, Inc., Boston. Mr. Phelan, a 1978 graduate of North Quincy High School, is employed by the U.S. Postal Service in Framingham. A May 1, 1982 wedding is planned.

[Bachrach]

Mr., Mrs. Joseph Theriault Celebrate 60th Anniversary

Mr. and Mrs. Joseph Theriault of North Quincy celebrated their 60th wedding anniversary at a dinner dance in the Adams Room of The Hollow, Quincy.

Over 70 people attended the celebration for the Theriaults who were married Feb. 7, 1922 in Nova Scotia, Canada.

In honor of their anniversary, the couple received a citation from Rep. Thomas Brownell, and a letter of congratulations from President and Mrs. Ronald Reagan.

The Theriaults children are Mr. and Mrs. Paul Theriault, Mr. and Mrs. Arnold Melanson, Mr. and Mrs. Burton Millham, all of Quincy, and Mr. and Mrs. Clifford Theriault of Milton.

The couple also has nine grandchildren and five great grandchildren.

Mrs. Theriault is the former Elise Comeau of Mentegan River, Nova Scotia.

Mr. Theriault, also of Mentegan River, is a retired carpenter. They have lived in North Quincy for 45 years.

MR. and MRS. JOSEPH THERIAULT

St. Ann's Seniors To Sponsor Reunion Dinner

St. Ann's Senior Citizens Club of Wollaston will sponsor a Reunion Buffet Dinner Dance for Quincy Senior Citizens Fri., May 21 at Montello's, Mass Ave., Quincy Point.

Mrs. Marion Andrews, retired executive director of the Quincy Council on Aging, is in charge of arrangements. Mrs. Grace Flaherty, club president, is co-chairman.

Baron Hugo's Orchestra will play for dancing. A social hour will be held at 6 p.m. preceding the buffet at 7 p.m.

Bus transportation will be provided. Prizes will be awarded during the evening.

Tables of 10 may be reserved by calling Mrs. Flaherty at 479-3235 or John Morrison at 471-1068.

Other committee members include Mrs. Catherine Owens, Mrs. Louise Kearns, Albert Landry, Mr. Morrison, and Stephen Kennedy.

Tickets may be picked up April 5 at 1 p.m. at St. Ann's Youth Center, St. Ann's Road (opposite Veterans Memorial Stadium).

Reservations will be accepted prior to the ticket sales on April 5.

The event is open to any Quincy senior citizen. Further information may be obtained by calling any committee member.

Mothers Of Twins To Celebrate 25th Anniversary

The South Shore Mothers of Twins will celebrate its "25th Anniversary" Monday evening, March 8, at Eagles Hall, Route 53, East Weymouth.

Chairlady for the event is Patricia Davis of Marshfield.

Committee members are: Jeanne DeLong of South Weymouth, Carol Cohoon of Braintree, Jane Miller of Weymouth Landing, and Mary Sheehan of East Weymouth.

The evening will include a hat fashion show by models who were instrumental in formation of the club.

There will be a skit presented and narrated by Jeanne DeLong and Carol Cohoon.

The two former Twin Club Presidents will give humorous anecdotes relating to happenings at past state and national twin conventions "where God chooses the members".

Former members of the South Shore Mothers of Twins are asked to contact a committee member for reservatons.

Mr., Mrs. Picariello Parents Of Son

Mr. and Mrs. Albert Picariello of West Yarmouth are parents of a son, Christopher, their second child, born Jan. 18, in Brigham and Women's Hospital, Boston.

Mrs. Picariello is the former Kathleen F. Chiminiello.

The Picariellos also have a daughter, Katrina.

Grandparents are Mrs. Albert Picariello of Medford; and Mr. Peter J. Chiminiello of Wollaston.

CERAMICS
30% OFF SALE
SAVE ON GREENWARE, BRUSHES, PAINTS, LAMP PARTS AND MUCH MORE!!
Sale Starts Monday Feb. 22
And Ends Sat. Feb. 27
Mass. Ceramic Supply Div. Gloria's Ceramics
221 W. Squantum St. Quincy 328-9787
Open Mon, Fri, Sat. 9-5 Tues, Wed, Thurs 9-9
Free Gift With This Ad!!

Virginia Culbertson DMD
Has opened her office
For the practice of
General & Family Dentistry
at 873 Washington Street
South Braintree
843-1050
Call for an appointment
Day-evening-Saturday Hours available

A Touch Of Class
Claire Cooledge's
Doorway to Fashion
It's The Individual Attention That Makes The Difference
CLEARANCE
Senior Citizens Discount
Closed Mondays
Open Tuesday thru Saturday
10 A.M. — 5:30 P.M.
Open Thurs. eves 'til 8:30
28 Greenwood Ave., Wollaston
across from the MBTA
773-5266
VISA

GAIN CONFIDENCE
Enroll Now For Our NEW Spring Semester.
We'll Bring Out The Best In You!
Denise Bernardo's
La Femmina
Model & Finishing School
372 Granite Ave. E. Milton, MA
Afternoon & Evening Classes
698-0635 Call For Information 843-7561

COURSES FOR:
Junior Miss
Pre-Teen
Teen
Career Girls
Professionals
& a Capsule Course for Housewives
SKIN CARE ** MAKEUP ** HAIRSTYLING
GROOMING ** WARDROBE ** MODELING
Whether you are seeking self-improvement or a career in modeling, see us at . . .
La Femmina
Licensed by Commonwealth of Mass. Dept. of Ed.
OPEN HOUSE!
SUN. Feb. 21 - 1:00 - 6:00

Derringer
The Florist
389 Hancock St.
Quincy
328-3959
Since 1900

INDOOR FLAGS OUTDOOR
State ACCESSORIES Church
Flags Flags of All Nations Flags
FLAGS MADE TO ORDER
EAGLE FLAG CO., INC.
147 Beach St. 617
Wollaston, Mass. 02170 472-8242

MR. and MRS. MARK S. GRATTA

[Miller Studio]

Louise McCormack Bride Of Mark S. Gratta

Louise A. McCormack recently became the bride of Mark S. Gratta during a nuptial Mass at St. John's Church.

The bride is the daughter of Mr. and Mrs. Walter Brooks of Quincy.

A graduate of Archbishop Williams High School and Bridgewater State College, she teaches at The Child Development Center.

The bridegroom is the son of Mr. and Mrs. Joseph Gratta of Hingham.

A graduate of Hingham High School, he is a self employed contractor.

A reception was held at the Ridder Country Club.

After a cruise to Bermuda, the newlyweds are living in Hingham.

Madi Gras Dinner Dance For Quincy Catholic Club

Quincy Catholic Club will sponsor a "Mardi Gras" Dinner Dance Saturday, Feb. 20, at the Knights of Columbus Hall, South Weymouth.

There will be a social hour 6:30 to 7:30 p.m., dinner at 7:30 p.m. and dancing 8 to 12 p.m.

Co-chairpersons are Mrs. Paul Ricca and Mrs. Paul McNealy.

Co-chairpersons in charge of tickets are Mrs. Eric Lindewall and Mrs. Peter Gacicia.

Mrs. Frank DiChristofaro is in charge of the Chance Book.

Committee members assisting the Co-chairpersons are: Mrs. Anthony D'Andrea, Mrs. Putnam Borden, Mrs. William Walsh, Mrs. Anthony Porcaro, Mrs. James Buttomer, Mrs. Charles Daley, Mrs. Rocco Della Barba, Mrs. John Jolley, Mrs. Ettore Grilli, Mrs. John Hanratty, Mrs. Everett Bracchi, Mrs. Glyn West, Ann McGinn, Claire O'Rourke, Helen O'Rourke, Virginia Ross, Mrs. Vincent Picardi, Mrs. Daniel Shea, Mrs. Russell Fruzzetti, Mrs. Joseph Garity, Mrs. Edward Gillis, Mrs. Aldo Saluti.

Pot Luck Supper For Jewish Singles

The South Shore Jewish Professional Singles Group is planning a Pot Luck Supper and Entertainment for Saturday, Feb. 27, at the Skyline Drive Club House, Braintree.

Wine and cheese will be served at 7:30 p.m., followed by the dinner at 8:30 p.m.

Each person must contribute a favorite dish or some kind of refreshment to the supper.

For information and reservations, call Ellie 848-7078, 963-7438, 986-6779 or 986-4342.

ENGAGED – Mr. and Mrs. Leavitt S. Lombard of North Quincy announce the engagement of their daughter, Gail Alison, to Michael D. Sardano, son of Mrs. Virginia Sardano of Wollaston and the late Mr. Richard Sardano. Miss Lombard, a graduate of North Quincy High School and Aquinas Junior College, Milton, is employed by the Gillette Company, South Boston. Mr. Sardano, a graduate of Quincy Vocational Technical School, is employed as a stationary engraver for Howard Johnson's Co. A May 1, wedding is planned.

Social

Judith Bibbo Engaged To Ronald Iacobucci

Mr. and Mrs. Robert Bibbo of 76 Porter Road, Marlborough, announce the engagement of their daughter, Judith Anne, to Ronald P. Iacobucci, son of Mr. and Mrs. Primo Iacobucci of 10 Hyde St., Quincy Center.

Miss Bibbo, a 1978 graduate of Mt. Ida Junior College and 1980 graduate of Regis College, is employed by Louis P. Hoffmann Insurance Agency, Boston.

Mr. Iacobucci, a 1977 graduate of Boston College, is employed as a consultant.

A May, 1983 wedding is planned.

MR. and MRS. DAVID SULLIVAN

[McIntire's Studio]

Regina Lamb Married To David Sullivan

Sacred Heart Church, North Quincy, was the setting for the recent wedding of Regina M. Lamb and David Sullivan.

Fr. James F. Hawker performed the double ring ceremony and nuptial Mass.

The bride is the daughter of Mr. and Mrs. Lawrence Lamb of 119 Farrington St., Wollaston.

A graduate of North Quincy High School, she is employed by Howard Johnson Co.

The bridegroom is the son of Mr. and Mrs. Walter E. Sullivan of 202 Safford St., Wollaston.

Also a graduate of North Quincy High School, he is employed by The Boston Globe.

Matron of honor was Susan J. Jessen of Brockton. Bridesmaids were Maureen Lamb and Patricia Lamb, both of Wollaston; and Marjorie Masotta of Weymouth.

Best man was Christopher Sullivan of Wollaston. Ushers were Walter Sullivan of Wollaston; James McCarthy of Canton; and Christopher Sullivan of Scituate.

A reception was held at the Adams Heights Men's Club.

After a wedding trip to Aruba, the newlyweds are living in Milton.

Choose
The Bridal Connection
because you care.
WEDDING INVITATIONS
25% Off
GOOD ONLY WITH THIS AD
SHOP AT HOME SERVICE at NO EXTRA CHARGE
EVENING and WEEKEND APPOINTMENTS AVAILABLE
FREE Gift if Thank You Cards are Ordered with Invitations
767-0978 Holbrook

LOVE IS . . . a perfect wedding at the Golden Lion Suite
Speak to Terry Stracco - She's our rental agent - specializing in complete wedding package plans and all other occasions. The Golden Lion Suite accommodates up to 300. The Venetian Room up to 150 guests. Give Terry a call for an appointment for your reservation. New brochures are available. (air conditioned)
CALL Quincy Sons of Italy Social Center
120 Quarry Street, Quincy, MA 02169
NEW NUMBER is 472-5900

Whitey's BAKERY
Mass. Retail Bakers Assoc.
1st Prize Winner for Wedding Cake Decoration
Your Wedding Will Be Better With A Cake From Whitey's
Birthday, Shower and Anniversary Cakes, Frozen Desserts, Ice Cream Rolls, Ice Cream Cakes and Tarts
27 Washington St.
Weymouth Landing
337-1471
WEEKLY SPECIALS
ON SALE THURS. FEB. 18 THRU WED. FEB. 24
Danish Pastries
Regular $4.20 doz.
$3.48 DOZ.
SAVE 72¢
30¢ Each for less than a dozen
Hot Cross Buns $2.40 Doz.
OPEN DAILY 6:30 A.M. TO 6 P.M., SUN. 7 A.M. TO 2 P.M.

BRA-WEY FLORIST
94 Washington St.
Weymouth
337-0288 337-0289

INSTANT COLOR
PASSPORT PHOTOS
McIntire's Studio
679 Hancock St., Wollaston
Closed Monday Tel: 479-6888

Guys & Gals
Get the Latest Blow Cut
$9.50
• Shampoo • Precision Cut
• Blow Dry
Perms At a price you can afford $12.95
Includes cut, shampoo, creme rinse, styling
No appointment necessary - just come on in!
Marvel
Mastercharge - Visa Accepted
Parking In Rear Of Shop
5 Cottage Ave., Quincy
Hours: 8:30-6:00 Daily
Thurs. & Fri. til 9
472-9681

PRE-SPRING SPECIAL

PERM

Reg. $50.00
NOW
$27.50
complete
Includes: haircut, Shampoo, Styling or blow dry for Men & Women

10 Stylists to serve you

Anthony's
HAIRSTYLING
where every hair counts
1647 HANCOCK ST.
QUINCY
773-4334 472-9123

New England Merchants, Hancock Bank Plan Merger

New England Merchants Company, Inc., of Boston and The Hancock Group Incorporated of Quincy, Massachusetts have announced that agreement in principle has been reached to merge The Hancock Group into New England Merchants Company.

Under the proposed transaction The Hancock Group's subsidiary bank, Hancock Bank and Trust Company, would become a subsidiary of New England Merchants Company. Under the terms of the acquisition stockholders of The Hancock Group will receive $52.50 in cash for each share of stock held. In aggregate, the transaction would have a value of approximately $14.7 million.

The proposed transaction is subject to the execution of a definitive merger agreement and to approval by regulatory authorities and stockholders of The Hancock Group.

The Hancock Group is headquartered in Quincy, and has total assets of $153.4 million. New England Merchants Company, with assets of $4.44 billion is the parent company of New England Merchants National Bank in Boston as well as ten other banks in Massachusetts.

William Kelley, President of The Hancock Group and of the Hancock Bank and Trust Company said, "We believe that by joining a holding company of the strength and reputation of New England Merchants Company we will be able to better serve the growing Norfolk and Plymouth County area."

Roderick M. MacDougall, Chairman of New England Merchants Company said, "With this consolidation, New England Merchants Company will acquire a well established banking organization serving clients throughout Norfolk County and the South Shore. The combined organization will have total assets of $4.59 billion and 97 offices in 10 counties throughout the State."

Q-Cap To Expand Neighborhood Watch

The Quincy Police Department announces a new Crime Prevention Program, Q-Cap (Quincy Crime Awareness Program).

Under the program, the department hopes to expand the existing Neighborhood Watch/-Program as well as provide programs in anti-vandalism and commercial security.

Q-Cap will also require the selection and involvement of community volunteers to deliver crime prevention materials or organize neighborhood groups. Several volunteers will be selected to assist in organizational activities at the police department.

The Police Department is especially interested in enlisting the assistance of senior citizen volunteers as many crime prevention efforts will focus on assisting the city's senior population.

For more information, contact Donald W. Hansen of the Quincy Police Department at 479-1212, ext. 365, 8 a.m. to 4 p.m. weekdays.

MY HEART BELONGS TO GLORIA

Gloria Stevens that is!!

"Last fall I made the decision to do something about my weight. Since then I've lost 36 lbs., and 34 inches. The girls at Gloria Stevens really helped whenever I got discouraged. I know I wouldn't have done it at home. I love Gloria Stevens. Now I can wear a size 9!!"

Barbara
Quincy member

6 Great weeks that CAN change your life
STILL $25
• No Contracts/No Disrobing
• One Cost Programs
• Aerobics
• Easy to live with diets to fit YOUR needs
• Advanced Programs Available

Gloria Stevens FIGURE SALONS
225 Quincy Ave.
472-8925
Mon-Fri 9 to 9, Saturdays 9 to 3
MasterCharge VISA

Norfolk County Bar Association
Lawyer reference service will help in selecting an attorney
If you need a lawyer and don't know one, call us and you will be referred to an attorney in your area who will talk to you for a nominal fee for the first visit.
P. O Box 66, Dedham, Mass.
326-8699
Call 10 a.m. to 2 p.m.

THE SHOE TRAP
1474 HANCOCK STREET 471-1729
Open Thurs. & Fri. till 9
QUINCY'S ONLY NAME BRAND WOMEN'S SHOE STORE!!

Bass® Since 1876
Nickels
HipOppoTamus
Jacques Cohen
And MORE
And MORE
And MORE
Name Brand Shoes

SHOES
NOW ONLY
$22.90
Values to $60.

9 WEST
Zodiac USA

BOOTS
NOW ONLY
$59.90
Values to $120.

Special Group of CLOGS $15.00

FRYE
And More

Leather Handbags $25.00
Values to $60.

120 Enrolled In QHS Jobs For Graduates Program

Initiation and Installation ceremonies for Jobs for Bay State Graduates was held recently for 120 seniors who were enrolled into the Quincy High School chapter.

Jobs for Bay State Graduates is a job readiness training program funded by a combination of public and private funds.

It is operating in three other high schools in the state, and in four other states in the country.

Students in the program are engaged in career preparation, leadership development, social awareness and civic awareness.

Speakers at the second annual initiation were Lloyd Hill, Quincy High School principal; Ronald Zooleck, executive vice president of the South Shore Chamber of Commerce; Paul Ricca, director of Quincy CETA; Bruce Stokes, executive director of Jobs for Bay State Graduates, and David Hamilton, employee services manager of The Patriot Ledger.

There were also students from the 1981-1982 class, parents and other community leaders.

Chapter advisors at Quincy High School are Mrs. Veronica Bidder and Mrs. Pat Hersey.

Sons Of Italy To Award $4,000 In Scholarships

The Quincy Lodge of the Sons of Italy will award $4,000 as part of its "Quincy Schools Scholarship Program."

The lodge will award $1000 each to Quincy High School, Quincy Vocational Technical School, North Quincy High School and Quincy Junior College.

A $500 scholarship will be awarded to a girl and boy at each of the high schools.

At Quincy Junior College, $500 each will be awarded to a student pursuing a nursing career, and to a student of the opposite sex chosen in the first award.

Awards will be made by the school scholarship committees.

Six From Quincy Nominated For West Point

Cong. Brian J. Donnelly has nominated six Quincy residents for appointment to the U.S. Military Academy at West Point, N.Y. They are:

Lawrence Reardon, 11 Gordon St.; Andria Brown, 235 Whitwell St.; Paul Kelley, 34 Norton St.; Daniel Dimeo, 85 Arnold St.; Martin Kelley, 114 Willard St.; John Fortin, 27 Shirley St.

They were recommended by Donnelly's Service Academy Advisory Committee, which interviewed and reviewed several hundred students throughout the district.

Sen. Harold At Town House Feb. 23

Sen. Paul D. Harold will discuss pending legislation and senior citizen interests Tuesday, Feb. 23, at 6:30 p.m. at Town Brook House, 45 Brackett St.

A question and answer period will be followed by a social.

A Gala Valentine Party was held recently at Town Brook House.

The party included a buffet and a "Valentine Surprise" with performers Roger and Claire Vaka.

Dental Corner
by
Lee A. Welky, D.M.D.

DO YOU TAKE NOVOCAIN?

Having a tooth drilled is unpleasant. Most of us can agree on that. Modern dentistry has ways of dealing with this discomfort. The most commonly used is the local anesthetic injection.

However, many patients prefer to "be brave" and forgo the injection. There are several possible reasons.

1) Their teeth aren't sensitive. People have widely varying tolerance of pain. Some patients may not find drilling uncomfortable.

2) They are afraid of the needle. But anesthetic injections wouldn't make much sense if they were more painful than drilling; they aren't. These people should try the injection -- at least once.

3) They don't want to be numb for hours. Many dental anesthetics are available. Some give anesthesia for several hours, some only about a half hour.

Remember that your dentist can do better work if you are comfortable and still.

Questions May be sent to . . .

Lee A. Welky, D.M.D.
234 Sea Street
Quincy 479-3030

Your future just got brighter.

Every person who works is now eligible to open an Individual Retirement Account providing both tax deductions and money for tomorrow. And every person who opens one should come to Quincy Savings Bank because our IRAs are just about unbeatable.

$100 can get you started.
You can open a variable rate IRA for only $100. A fixed rate IRA for only $500. And deposit any amount at any frequency to either. (Within the term of the 18-month certificate, at the rate being paid.)

High rates.
Our fixed rate IRA pays you the current 30-month Treasury Bill rate, for the full 18-month term. Our variable rate IRA is just that: the rate changes weekly, based on the Donoghue's Money Fund™ 7-day average. Either way, you're the winner. For instance, if you put away $2000 a year for 30 years – and were paid an annual rate of 12% – you'd receive nearly $654,000!

Personalized profile.
If you stop by any Quincy Savings Bank Office, we'll work out *your* own statement of how much you'll have for retirement. Based on your annual, tax-deductible contributions of up to $2000 – $2250 if you're married; and $4000 if both spouses are working and file a joint return.

No service charge. And we pay *you* $10.
Your Quincy Savings Bank IRA is fully-insured. Free of all charges. And, to get you started, we'll brighten your day with a $10 bill when you open your new IRA.

Guiding light.
Check what other banks are offering. Then, when you see what Quincy Savings Bank has for plans, return the coupon or stop by any of our offices. The sooner you see the light, the sooner your retirement funds begin earning high interest from us!

Pension Center
Quincy Savings Bank
1200 Hancock St.
Quincy, MA 02169

☐ Please send me more information about Individual Retirement Accounts.

☐ Please send me the necessary forms to open an IRA Account.

Name _____ Age _____

Address _____

City _____

State _____ Zip _____

Telephone _____

Quincy Savings
Member FDIC/DIFM
Quincy, Hanover, Braintree and Norwell
(617) 471-3500

Withdrawals prior to maturity mean forfeit of six months interest at the opening rate.

Readers Forum

Sees Drunk Driver Case As A Farce

Editor, The Quincy Sun:

The recent "Driving Under the Influence" case involving Quincy's first offender under the mandatory law of being sent to jail has proved to be a farce. It is also interesting to note that if the offender does the mandatory sentence, his record is then wiped clean. How is the court to keep track of continuous offenders??? Wasn't the intention of the law to revoke the license of the continuous offender, to get him or her off the road, and protect public safety?? Now we read that a judge has made a convenient agreement with the Registry so the offender does not lose his license for a year, as the law states, thus he/she is still a menace on the road. Where is the justice in all this??? Wouldn't this make you wonder why our state doesn't have the right to elect it's judges like three-quarters of the country does now.

A most interesting note to close with -- the legal drinking age in the state of Massachusetts is 20 years old, however our first offender is a mere 18 year-old youth. So this offender pleaded guilty, was instructed to an alcohol-driving education program, and set free. So I must ask what's the use??? He'll be able to stop at a bar, or anywhere else, and have his drinks on the way home from the course. Justice is in deed blind. So is the Quincy Court System.

Concerned Citizen of Quincy,
Kathie Slack

'Whose Life Is It, Anyway'

Editor, The Quincy Sun:

The ostensibly profound issues raised by the movie "Whose Life Is It Anyway?" are academic because they are predicated on the specious propaganda that damage to the central nervous system is permanently irreversible. Researchers from some of this nation's most prestigious institutions have proven this dogma to be false.

The fundamental issue circumvented by the media is the corruption being perpetrated against all "cure-oriented" research, manifested in the dearth of funding for such purposes. Politicians, government bureaucrats, and the medical industry have a vested financial interest in preventing such research. In so doing, a built-in lifetime clientele, representing a statistically calculable source of income is created.

According to government statistics (NINCDS Fact Book, 1979), spinal cord injury (SCI) victims pay $2.3 billion annually in direct medical expenditures. This same source cites the total 35 million neural cases of all sorts at an annual care cost of $55 billion.

To tamper with economic activity of this magnitude is viewed as disruptive and counter-productive. In 1980, lobbyists pressured Congress to defeat the Walgren Bill (H.R. 4358), which would have designated a miniscule $16 million for SCI cure research, enough, according to experts, to effect a cure for this nation's half million SCI victims.

Richard Dreyfuss is a consummate actor and executes a superlative performance in "Whose Life Is It Anyway?" But, so long as the "hopelessly irreversible" myth is perpetuated, SCI victims will continue to be held hostage for profit.

William Snigier
President
Spinal Cord Society
Massachusetts Chapter
360 Pleasant St.,
Raynham

Quincy Quiz

One winner in the Quincy Quiz this week.

Joseph R. Wilkinson Jr. of 174 Beach St., Wollaston, wins a T-shirt.

Each week two Quincy Sun T-shirts and two Quincy Sun bumper stickers are offered as prizes in the Quincy Quiz.

The first two readers, one a mail subscriber, to submit to the Sun office in writing the correct answers to the week's five questions win T-shirts. The next two receive bumper stickers.

One person in each home is eligible to compete in any one week and no person is eligible to win more than three T-shirts.

This week's Quincy Quiz:

1. What is the name of the man who represents Quincy in the Governor's Council?
2. True or false: Maypole Park, the site of Thomas Morton's famous maypole, is located in the Wollaston section.
3. What Quincy landmark is located at 1193 Sea St.?
4. The Norfolk Senatorial District is made up of Quincy, Braintree, Holbrook and: Milton? Weymouth? Avon?
5. Lawry St., is located in what section of the city?

Answers to last week's Quincy Quiz:

1. Barry J. Welch is Quincy's Recreation Director.
2. True. The Quincy Housing Authority was organized in 1946.
3. Caso St. is located in the Houghs Neck section of the city.
4. The headquarters of the Quincy Park Department is at 100 Southern Artery.
5. The Quincy Bay Inn is located at 29 Hancock St.

The first swimming school in America opened in Boston in 1828. Among the notables who attended were John Quincy Adams and John James Audubon, the naturalist.

Sunbeams

By Henry Bosworth

Love And Marriage

It takes two, as they say, to tango but it takes two — working a lot harder at it — to stay married.

It's easy to toss in the towel — His or Her's — on a marriage these days. A wife unloads her husband because he comes home tired and dozes in front of the TV set. Or a husband goes his way because she burns the toast in the morning.

Silly. But it can happen. And does — especially these days.

But, fortunately, there are more couples who want to stay married and will stick it out despite problems.

Last Saturday, St. John's Church held a special Valentine Liturgy at which married couples were invited to renew their mariage couples were invited to renew their marriage vows. Despite the stormy night, several hundred persons attended.

Fr. William McCarthy, celebrant, got off a few observations you might appreciate:

Fr. McCARTHY

"It is a most inspiring sight this evening to witness married couples coming together to renew their marriage vows; especialy in the neo-paganism and secularistic society which is ready to break the marriage bond for such a ridiculous reason as 'he doesn't put the cap on the toothpaste after brushing his teeth'.

"We are happy to see couples here who are willing to stand by their bond (even if it is a bond and not a bargain). You are people who have realized that marriage is not like a violin and bow, making one instrument of sweet and melting music, but at times it will seem like the jarring clash of a couple of cymbals. You have not confused marriage with the definition of heaven which is a state of perfect and perpetual bliss. Marriage is love for each other and this means sacrifice.

"Only an adolescent thinks of marriage as a state of sugary sweetness, moonlight and poetry. As you have experienced as adults, marriage is a life time job and not the honeymoon standards of delirious happiness. You may however have experienced many joys. There is more genuine entertainment in the unpredictable antics of a little child toddling across the floor and discovering the world, than there is in any floor show. In order to have joys in the sea of matrimony there must also be a whole ocean of patience, tolerance, compromise and concession; a submerging of one's own tastes and whims and conveniences for the common goal.

"You certainly must have had disappointments, but you did not solve these problems by dissolving the partnership. Marriage by it's nature is not perfect, but it is permanent. It is a last will and testament in which you have bequeathed yourself to your spouse forever. It is a vow along the road of life, no matter what lies beyond each new bend. Like the wedding ring, the gleam and the polish of love may dull away with the years, but underneath it is still as good, still as solid, still all gold.

"If you are asked the question, "How have you made a success of your marriage" your answer might be that you worked at being less selfish, of being more patient, at cultivating gentleness and self control, at smiling through dark times and being content when the going is rough.

"We know by experience that one of the partners has to own up to the fact that he or she is at fault. Elocutionists may say that the hardest words in the English language to pronounce are "If Peter Piper Picked A Peck Of Pickled Peppers" and so on or something like that; the hardest words in English to say are "I was wrong" because you have to say them not with the tongue and teeth, but with the conscience and the heart."

□

IF YOU'RE wondering if Rep. Robert Cerasoli will seek re-election this year, he will. A fund-raising "Champagne Brunch" will be held Sunday, Feb. 28 from 10 a.m. to 2 p.m. at the Howard Johnson Motor Lodge, Rtes. 128, 37, Braintree. Tickets are $25 each and may be obtained by contacting Dolores McCray, 773-5924.

CERASOLI

□

ALDO SALUTI, long-time popular bank executive, will be stepping into retirement March 31. Aldo, who started with the Quincy Savings Bank as a teller 30 years ago, is now assistant vice president. He says he will be joining the Honeydo Co. "Sally (his wife) will be telling me, honey do, this; honey do that.", he muses.

SALUTI

□

QUINCY School Committeeman Christopher Kennedy has been named chairman of the Massachusetts Association of School Committees' By-Laws Committee. Kennedy, a six year member of the Quincy School Committee is on the MASC board of directors.

KENNEDY

□

WBZ's Evening Magazine will feature a segment on the Quincy Fire Department tomorrow Friday at 7:30 p.m. on Channel 4.

Host Barry Nolan and his production crew spent a day filming at the Central Fire Station several weeks ago.

Chief Edward Barry said the crew filmed a training exercise, and also recorded the Fire Department in action when a call came in for a fire in a Water St. apartment.

□

TOM GILMARTIN, the former Ward 6 City Councillor, is so enthused about Republican realtor Jack Conway running for Congress against Gerry Studds that he's ready to form a Democrats For Conway Committee. Even though Gilmartin, still a North Quincy resident, doesn't live in the Studds Congressional District. "Sure, I'd work for him," says Gilmartin, a lifelong Democrat.

NOW CELEBRATING OUR 50th YEAR

• Businesses of all types • Homeowners Renters • Quincy Citizens

QUINCY TAXPAYERS ASSN., INC.

1372 Hancock St., Quincy, Mass. 02169 - Serving Quincy since 1932

YOUR FINANCIAL SUPPORT WILL BE GRATEFULLY APPRECIATED

For honest and efficient government in Quincy.

Re-Evaluation will soon be upon us. "Our assurance that each taxpayers right to equal Re-Evaluation is our pledge to you".

Name _____

Address _____

DUES: $5 FOR HOMEOWNER □ $25 FOR BUSINESS □ MINIMUM

Non-Political - Non-Profit - Fact Finding Organization

BE MY VALENTINE — Darlene Mullen, of Quincy Head Start, presents valentine to a pleased Quincy Nursing Home resident, Margaret Rogers.

(Quincy Sun Photo by Stephen O'Gara)

School Reorganization Plan Decision Expected Feb. 24

By JOHN NOONAN

The Quincy School Committee is faced with a count-down on what to do with plans to reorganize the school system.

Mayor Francis X. McCauley, who by virtue of his office presides at School Committee meetings, has directed the Committee to cut $3 million from the 1982-83 proposed school budget.

McCauley requested that the committee decide on one of several plans to reorganize the school system before submitting its next budget.

The mayor has further requested the school board to decide, as soon as possible, on a reorganization plan. The committee will meet Feb. 24 at which time a decision is expected.

The Committee also faces a deadline in March set by McCauley for the submission of all department budgets.

Committee members have been wrestling for some time with six reorganization plans for the system. Last week, however, at a school reorganization public hearing conducted by the committee in Quincy High School attended by 500 people who jammed into the resource center, still another plan was introduced by freshman School Committeeman Nicholas Verenis.

School education observers break the seven plans into the following categories:

• Maintain the status quo, no changes. (13 elementary, five junior and two high schools).

• Reorganize the grammar schools (K through 8 grades and maintain two 9-12 high schools).

• Another form of a grammar school reorganization which would redistrict the elementary school students among the five junior high schools but closes six elementary schools (Mass Fields, Merrymount, Montclair, Parker, Pollard and Snug Harbor).

• Close Pollard and Central Junior but keep the K-6 elementary schools, 7-8 junior high schools, and 9-12 at the two senior high schools.

• A middle school concept which sets up a system of K-5, 6-8, and 9-12 (closing Mass Fields, Pollard, Willard, and Wollaston schools).

The plan introduced for the first time by Verenis keeps the present system but would close Quincy Point, Daniel Webster, Willard and Mass Field schools.

Verenis estimates his plan would save approximately $371,000. The plan has four objectives Verenis explained: it maintains educational soundness and stability; it moves toward a middle school plan; it addresses certain financial pressures, and it responds to the declining enrollment problems.

Polls conducted by parent-teacher school groups and other city wide educational organizations have indicated overwhelming opposition to any further closing of schools and budget cuts.

Mayor, Schools Meet On Reorganization Plans

Mayor Francis X. McCauley, met with School Supt. Dr. Lawrence P. Creedon and Mary Collins, vice chairman of the School Committee, Tuesday to discuss reorganization plans for the schools.

"We got a lot of answers from Dr. Creedon," said McCauley, "and he has gone back to get more information. I hope to be able to make a recommendation to the School Committee next Wednesday."

McCauley said he is not now leaning toward any of the seven reorganization plans that have been advanced.

"I'm sure," he said, "no matter what decision we make it will not meet the approval of everybody."

REMEMBER WHEN?

... Quincy Square had a rustic appearance with horse drawn vehicles sometime during the 19th Century.

...You were not just a Policy Number and Retained your own identity, when personal service was always given... It still is at.

BURGIN PLATNER INS.

1357 HANCOCK STREET
QUINCY 472-3000

[Photo Courtesy of Thomas Crane Public Library]

Quincy's Yesterdays

By Tom Henshaw

Austin Urges Cross Town Connector

Feb. 18-24, 1955
27 Years Ago This Week

City Councillor Edna B. Austin urged construction of a cross-town route connecting the coming Southeast Expressway and Southern Artery in order to protect and expand the downtown retail section.

"We must make a start this year," she said, "and by a start I mean an adequate study so that we will have our plans made by the time the expressway is completed.

"Off street parking has in the past few years caused Quincy's shopping and business center to develop to a point where it is the envy of many communities in this section of the country.

"But we cannot afford to let traffic bypass Quincy Center on both sides."

SURGERY UNDER HYPNOSIS

Two hospital employees underwent surgery at City Hospital — one for extraction of infected teeth, the other for removal of a scar on the arm — under hypnosis, rather than the usual anesthesia.

"To the best of my knowledge no other hospital in Massachusetts has used hypnosis as an anesthetic in such operations," said Dr. Naif L. Simon, director of the Anesthesia Department, who performed the hypnosis.

Dr. Sidney R. Cutler operated on Mary Sullivan for removal of the teeth and Dr. William P. Ridder operated on the arm of Elsie McKinley. Both women returned to work minutes after the surgery.

LAND SWAP OKAYED

The City Council authorized completion of a land swap between the city and the Grossman interests which would clear the way for Grossman to construct an office building on the site of Quincy Depot.

Grossman would give the city a plot of vacant land behind City Hall in return for a 50-year lease on the depot land. Grossman would also provide a waiting room for New Haven railroad passengers.

JUNIOR COLLEGE URGED

The directors of Newton and Holyoke Community Colleges, the only ones in the state, advised the School Committee to appoint a director and get moving on the job of establishing a Quincy Junior College.

James Laurits of Newton and George Frost of Holyoke said their schools were set up in local high schools in 1946 primarily to handle veterans returning to school under the GI Bill.

QUINCY-ISMS

The corner of Cross St. and Furnace Brook Parkway was dedicated to the memory of Ens. James P. Mulroy, who died in a plane crash at Guantanamo Bay, Cuba, in 1942, the first West Quincy serviceman to lose his life in World War II . . . Mrs. John Young was elected president of the Pocahontas Club of Squantum . . . President John D. Flavin of the Quincy Chamber of Commerce Announced that Billy DeWolfe, the Quincy-born stage and screen actor, will be the guest of honor at the 59th annual meeting April 6 at the Neighborhood Club . . . A 1948 Packard was $345 at Stonberg Motors, 485 Washington St. . . . Newly organized Cub Pack 7 at the Adams Shore Community Church received its charter from retired Scout Executive W. Edgar Wylie . . . Three Quincy firefighters, Thomas F. Maguire, Cornelius E. O'Connell and John R. Menz, were certified for promotion to Lieutenant at a yearly salary of $4,450 . . . The City Council authorized the expenditure of $1,000 for an industrial survey of the Old Squantum Naval Air Station . . . Rep. Clifton H. Baker predicted passage of a bill that would permit Quincy to elect a mayor by popular vote rather than by the City Council as specified under the Plan E charter . . . Hot cross buns were 39 cents a dozen at the Mohican Market, 29 Chestnut St. . . . Natalie Watson, 18, of 48 Elliott Ave., Montclair, the only female member of the Quincy Civilian Air Patrol unit, was cited for proficiency in an examination on general aviation . . . "Yellow Rose of Texas," starring Roy Rogers, and "On Top of Old Smoky," with Gene Autry, was playing at the Saturday matinee at the Wollaston Theater . . . Vandals broke into the dog pound and freed four dogs, but Patrolman James A. Mackay said three of them returned wagging their tails, one of them carrying a bone . . . William J. Kelley, son of Mrs. Georgianna Kelley of 85 Puritan Drive, Quincy Center, was commissioned a second Lieutenant in the Army at Fort Benning, Ga. . . . The Francis W. Parker School was one of 49 schools in the nation to win a George Washington Honor Medal from Freedom Foundation at Valley Forge, Pa. . . . A record-breaking group of 92 — including the Papile brothers, James, Ralph, George, John and Leo — were initiated into the Quincy Elks at the group's 50th anniversary . . . Capt. George Dorlay and Firefighters Joseph Malvesti and James Craig were cited for their rescue of a 72-year-old man trapped by fire on the second floor of his home at 51 Miller Stile Rd. . . . James R. McIntyre of 1 Pitts Ave., Wollaston, a second year student at Harvard Law School, was named vice chairman of the 1955 Red Cross drive in Quincy . . . The club sirloin steak dinner was $1.95 at Gary's, 6 Maple St.

Obituaries

E. Lester Clark, 86, Retired Professor

A funeral service for E. Lester Clark, 86, of Quincy, a retired professor at Norwestern University, Illinois, was held Monday in Christ Episcopal Church.

Mr. Clark died Feb. 11, in South Shore Hospital, Weymouth. He had lived in Quincy since 1975.

Born in White Hall, Ill., he was a graduate of DePauw University, and was the first student to receive his doctorate in psychology at Northwestern.

A Northwestern faculty member for 40 years, he was also director of admissions, university examiner, and professor emeritus.

In 1962, Mr. Clark retired and moved to Brattleboro, Vt. He pursued hobbies of photography and hybridizing. A World War I Army veteran, he served in France.

Mr. Clark was a fellow and a life member of the American Psychological Association.

He is survived by his wife, Ruth (Fallis) Clark; a daughter, Priscilla Martin, wife of the Rev. Steele Martin, rector of Christ Episcopal Church; two brothers, Robert S. Clark of Mississippi and Earl Clark of Illinois; a sister, Elizabeth Hamm of Illinois; and a granddaughter, Candice Martin of New York.

Rev. Alexander D. Stewart, bishop of Western Massachusetts, officiated at the service.

Funeral arrangements were by Wickens and Troupe Funeral Home, 26 Adams St. Burial was in Christ Church Cemetery, Guilford, Vt.

Donations in his memory may be made to Memorial Fund, Christ Episcopal Church, 12 Quincy Ave., Quincy, 02169.

Margaret J. Ford, 92

A funeral Mass for Margaret J. (Hynes) Ford, 92, a Quincy resident for most of her life, was held Tuesday in St. Joseph's Church, Quincy Point.

Mrs. Ford died Feb. 12, in Quincy City Hospital after a brief illness. She moved to Quincy from Newfoundland as a young girl.

Mrs. Ford was a member of St. Joseph's Ladies Sodality.

Wife of the late Mr. George W. Ford, she is survived by two sons, George Ford and William Ford, both of Quincy; ten grandchildren, nine great-grandchildren and several nieces and nephews.

Funeral arrangements were by Jospeh Sweeney Funeral Home, 74 Elm St., Quincy Center. Burial was in Mount Wollaston Cemetery.

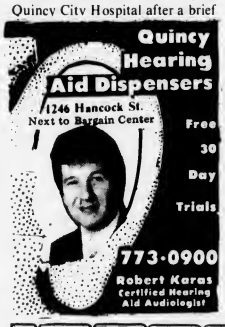

MEMORIAL GIFTS
Luxurious vestments altar books candles stoles sacred vessels, etc
All Memorial gifts promptly memorialized without charge.
A. E. GOODHUE CO.
13 - 15 School St., Quincy, 472-3090

Albert Godfrey, 70, Retired Firefighter

A funeral Mass for Albert Godfrey, 70, of Barefoot Bay, Fla., formerly of Quincy, a retired Quincy firefighter, was held Saturday in St. Mary's Church, West Quincy.

Mr. Godfrey died Feb. 10, at his home after a long illness.

He had been a Quincy resident for many years.

Born in Boston, he had lived in Buzzards Bay for 10 years before moving to Florida in 1979.

Mr. Godfrey was in Quincy firefighter from 1946 until he retired in 1971, and was assigned to various engine and ladder companies.

A World War II veteran, he was a member of the Veterans of Foreign Wars and Massachusetts Firefighters Association.

He is survived by his wife, Margaret (Speed) Godfrey, a longtime Quincy City Hospital registered nurse; two sons, Thomas Godfrey of Quincy and Paul F. Godfrey of Plymouth; a daughter, Patricia A. Godfrey of Quincy; three sisters, Mary Byron of California, Esther West of Randolph and Mildred Curtin of Brockton; and six grandchildren.

Funeral arrangements were by Keohane Funeral Home, 785 Hancock St. Burial was in Mt. Wollaston Cemetery.

Donations in his memory may be made to the Heart Fund or American Cancer Society.

William F. Whitney, Jr., 71, Retired Printer

A funeral Mass for William F. Whitney, Jr., 71, of Quincy, a retired printer for New England Confectionary Co., Cambridge, was held Feb. 12, in St. John's Church.

Mr. Whitney died Feb. 9, in Quincy City Hospital after a brief illness.

He had lived in Quincy for 20 years.

Born and educated in Somerville, he retired in 1974.

Husband of the late Mrs. Ercell M. (Hemstreet) Whitney, he is survived by several nephews and cousins.

Funeral arrangements were by The Keohane Funeral Home, 785 Hancock St. Burial was in Blue Hill Cemetery, Braintree.

Alton Hayden, 74, Retired Riveter

A funeral service for Alton Hayden, 74, of Quincy, a retired riveter, was held Tuesday at Wickens and Troupe Funeral Home, 26 Adams St.

Mr. Hayden died Feb. 11, in Long Island Hospital, Boston, after a long illness. He had lived in Quincy for more than 30 years.

Mr. Hayden worked as a riveter at Bethlehem Steel Company formerly in Quincy.

Born in Haverhill, he lived in Friendship, Me., for 10 years.

He is survived by his wife, Georgiana (Butler) Hayden; a son, Alton Hayden of Friendship, Me.; two daughters, Sharyn O'Neil and Roberta Gullicksen, both of Quincy; a sister, Farrah DePaul of Stoughton; nine grandchildren and six great grandchildren.

Burial was in Blue Hill Cemetery, Braintree.

Grace T. Green, 79, Member St. Ann's Seniors

A funeral Mass for Mrs. Grace T. (Kennedy) Green, 79, of Quincy, a member of St. Ann's Senior Citizens, was held in St. Ann's Church.

Mrs. Green died Jan. 28, in Quincy City Hospital.

Born in Boston, she had lived in Quincy for 10 years.

Wife of the late Mr. Philip J. Green, she is survived by a daughter, Ann P. Hindle of Exen Hill, Md.; three sons, Philip J. Green Jr. and Leo T. Green, both of Quincy, and James J. Green of Mattapan; a sister, Agnes Bergstrom of Brockton; two brothers James Kennedy of Boston and Albert Kennedy of California; and eight grandchildren.

Funeral arrangements were by Keohane Funeral Home, 785 Hancock St. Burial was in Holy Cross Cemetery, Malden.

Deaths

Grace I. (Weymouth) Baker, 60, of Meredith, N.H., formerly of Quincy, in North Fort Myers, Fla., Feb. 8.

Paul F. Hamel, 25, of Boston, formerly of Quincy, in New England Medical Center, Boston, Feb. 10.

Leroy Luther, of Quincy, Feb. 10.

John J. Gorman, 67, Retired Pneumatic Scale Mechanic

A funeral Mass for John J. Gorman, 67, of Quincy, a retired mechanic for Pneumatic Scale Corporation, was held in St. Mary's Church.

Mr. Gorman died Jan. 28, at Quincy City Hospital after being stricken at his home Jan. 25, with an apparent heart attack.

He was employed at Pneumatic Scale for 40 years before retiring four years ago.

Mr. Gorman was a member of the Granite City Stamp Club of Quincy.

He is survived by his wife, Eva A. (Abel) Gorman; a sister, Evelyn McAnarney of Quincy; and many nieces and nephews.

Funeral arrangements were by Sweeney Brothers Home for Funerals, 1 Independence Ave.

Burial was in Village Cemetery, Weymouth.

Donations in his memory may be made to the American Heart Association.

WE WANT TO WIPE OUT CANCER IN YOUR LIFETIME
AMERICAN CANCER SOCIETY

Sweeney Brothers
HOME FOR FUNERALS
RICHARD T. SWEENEY, SR.
RICHARD T. SWEENEY, JR.
JEFFREY F. SWEENEY
1 INDEPENDENCE AVENUE • QUINCY, MASS.
472-6344

Hancock Monument Co.
John Ricciuti & Sons Inc.
295 Hancock St., North Quincy
[Opposite No. Quincy High School]
Best Domestic and Imported Granite
Visit Our Large and Complete Display
All Monuments Reasonably Priced
Bronze and Granite Cleaning Estimates on Request.
Open Mon. thru Sat. by Appointment on Sundays
472-3447

Sweeney Funeral Service
DENNIS S. SWEENEY, Director
Non Sectarian

74 ELM ST.
QUINCY
773-2728

326 COPELAND
W. QUINCY
773-2728

Successor to M. Joseph Sweeney
PARKING FACILITIES

Deware Brothers
FUNERAL HOME and CHAPELS

Donald M. Deware
Director

576 Hancock Street, Quincy
Tel: 472-1137
Non-Sectarian
Services rendered to any distance
41 years under same Ownership and Directorship

A WREATH was placed on the West Quincy Veterans Monument Monday as part of the Morrisette Legion Post's 53rd annual memorial Mass and ceremonies. From left, are parade marshall Paul W. O'Neill, historian Henry Roche, Mayor Francis McCauley, post commander Robert LaFleur and past commander Lawrence Carnali.

(Quincy Sun Photo by Stephen O'Gara)

At Morrisette Post Mass:

Fr. McMahon Urges Strong Defense To Prevent War

"Right now there is a dangerous pattern of thought in this country," said Rev. John J. McMahon at the Morrisette Legion Post's 53rd annual memorial Mass Monday.

"It has become fashionable to be unpatriotic," said the pastor of St. Mary's Church, West Quincy.

"I do not believe that the fashion of being unpatriotic is by any means universal among younger Americans, or that a majority of them are guilty of it.

"But an extremely vocal minority are (guilty) and the media do all within their power to publicize their unpatriotic attitude.

"The normal form that attitude takes is to regard the United States as the villain in the turmoil which exists in world affairs."

After citing some examples, Fr. McMahon continues, "The United States is capable of mistakes and no doubt, on occasion, of injustice.

"But our record compares most favorably and most dramatically with that of the other modern super power, Russia.

"...one may in wonderment ask why so many Americans, chiefly of the younger generation, are so blind to the obvious facts as to deem their own country in some inexplicable way the cause of the world's troubles and tragedies.

"In the 1930's, Britain and France were not willing to pay the price in money of a defense strong enough to deter Adolph Hitler and the Nazis.

"The result was that they had to fight the Second World War. The same price must be paid by Americans today, to build a defense strong enough to make a war impossible.

"To make war impossible is the one and only purpose of a strong national defense; no country ever has to fight because it is too strong.

"Today we can pay the price in dollars ... Tomorrow we might have to pay the price in human lives, in the kind of war for which there is no conceivable equivalent except the vision of hell itself."

Prior to the Mass, wreaths were placed on the Cyril P. Morrisette and John Boyd graves, Morrisette and Boyd Squares and the West Quincy War Memorial.

Flag raising ceremonies were held on the post grounds followed by a parade under the direction of Chief Marshall Paul W. O'Neill.

Invited guests included Mayor Francis X. McCauley, state county and city officials, gold star mothers and families of deceased veterans.

A wreath was also placed on the West Quincy Veterans Monument. After the Mass at St. Mary's, a firing squad fired the salute to the dead and a bugler from the Waltham Legion Band played Taps.

A reception and open house followed at the Morrisette Post.

Pre-Lenten Breakfast At First Church

There will be a Pre-Lenten breakfast at the First Church of Squantum Sunday, at 9:15 a.m.

The breakfast will consist of omelets, hash browns, juice and beverage.

Reservations should be made by calling the Church Office at 328-6649.

New Testament Story At Squantum Church

Seven Sunday School children from the First Church of Squantum presented a New Testament story for the congregation Sunday during the morning worship service.

Acting in the play about Paul healing a crippled man were Lori Ogilvie as Paul; Brian Colwell as Barnabas; Amanda Young as the crippled man; Bonnie MacRitchie as the priest of Zeus; and Blythe Bumpus, Kim Olson and Ruth Adams as the townspeople.

Theme of the service was found in the title of Rev. Dr. Gene Langevin's sermon, "Giving God the Glory."

Hymns sung during the service were "Glorious Things of Thee Are Spoken", "Joyful, Joyful, We Adore Thee" and "To God Be The Glory", a traditional hymn from the 19th century by Fanny J. Crosby.

Greeters for the morning were Luther and Ruth Swenson. The Fellowship Hour was hosted by Kathy Hansen, Shirley Mason and Sandi Sumner.

The service next Sunday will begin at 10:15 a.m. It will be preceded by a Pre-Lenten Breakfast at 9:15. All are welcome.

Christian Music At Coffee House

Christian musician Ed Tobey will share his testimony in word and song Saturday, Feb. 20, 8 to 10 p.m. at the Fire Escape Coffee House, sponsored by Glad Tidings Church, Quincy.

The coffee house is located on 49 Hayward St., East Braintree.

For information on transportation, call the church office at 773-9797.

Career Counseling, Testing At QJC Women's Center

The Women's Center at Quincy Junior College announces that Jane Ellis is available at the center for testing and counseling Tuesdays, 6:30 to 8:30 p.m.

Miss Ellis, a teacher at Hingham High School, will counsel women and men, students and non-students, on making career choices.

An interest inventory can be administered at a small charge to aid clients in decision-making.

The career counseling is free.

Appointments can be made by calling the Women's Center at 786-8791.

American Heart Association
WE'RE FIGHTING FOR YOUR LIFE

Wollaston Church of the Nazarene

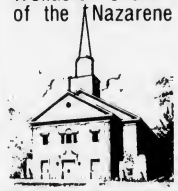

37 E. Elm Ave., Wollaston
— Services —
Sunday- 11:00 a.m. & 6:00 p.m.
Wednesday- 7:00 p.m.
"Your Community Church"

WEYMOUTH SAVINGS BANK

SOUTH SHORE'S OLDEST SAVINGS BANK

Check with us first

Home Improvement Loans

Lower Loan Rates

17.00%
annual percentage rate

16.00% ENERGY RELATED
annual percentage rate

LOW AUTOMOBILE RATES

4 Convenient locations in Weymouth/Braintree
Call John McCann, Joyce Oliva or Sandra Hayes

at 337-2700

383 Bridge St., No. Weymouth
47 Washington St., Weymouth Landing
295 Washington St., Weymouth
372 Quincy Ave., East Braintree

WEY-BANK WEYMOUTH SAVINGS BANK

SHER DRUG
Serving Quincy Square
for 40 years with fast courteous prescription service at discount prices.
We are still an old fashioned drugstore with an old fashioned lunch counter with old fashioned service.
However, we stock all the latest drugs & pharmaceuticals for your convenience.
Have your doctor call us with your new or transferred prescription.
'Where Prescriptions Cost Less'
SHER DRUG
Your Independent Pharmacy
33 Washington St., Quincy Square
472-5800 6:30 am - 7:30 pm
Senior Citizens 10% Discount

54 On Vo-Tech Honor Roll

Quincy Vo-Tech lists 54 students on the second quarter honor roll. They are:

GRADE 9

High Honors - Diane Hurley, Andrew R. Peter, Annemarie Smith.

GRADE 10

Distinction - Lynda E. McCarthy.

High Honors - Nancy M. Graham, Stephen J. Woodbury.

Honors - Thomas F. Bille, William M. Chiasson, Stephen Datillio, Denis G. Downing, Stephen Moar, James Porzio, Catherine E. Skarbinski, Susan P. Zeiba.

GRADE 11

High Honors - Christopher Neil, Ronald B. Walsh.

Honors - Dennis Alemian, Steven L. Canty, Stephen Drake, Joseph M. Godfrey, Joseph M. Hall, James H. Hutchinson, Kenneth P. Linehan, Joseph F. Mattes, Stephen F. McDonough, Stephen A. Squatrito, Christopher Vance, Michael F. White.

GRADE 12

Distinction - Mary Carty, Daniel Devine, Dawn M. Klingenberg, Timothy A. Marks, Carol Nalbandian, Michael J. Shaughnessy.

High Honors - Barbara V. Binns, Patrick J. Carroll.

Honors - Walter D. Burgess Jr., John S. Bursey, Neil Connors, John DiGravio, William J. DuBois, Robert C. Kudla, Thomas J. Maloney, John V. Marinelli, Thomas M. O'Malley, John H. Owens, Paul E. Pusateri, Patricia Stefanowicz, Robert C. Walker.

70 On Point Junior Honor Roll

Principal Joseph M. Long announces 70 students are on the second-quarter honor roll at Point Junior High School. They are:

GRADE 7

High Honors - Suzanne E. Bjork, Tricia Flaherty, Pamela Jonah.

Honors - Mary E. Alvarez, Jeffrey J. Barker, Julie L. Coste, Tracy A. Cullen, Colleen M. Cushing, Therese D. Fitzgibbon, Karen B. Foley, Carol A. Goguen, Kenneth J. Gurney, Brian J. Hickey, Lynnette Houle, Mary E. Marini, Michelle L. Martel, Debra J. Paghuca, James Palluccio, John J. Pennéllatore, Susan Peters, Thomas A. Preston, Brenda D. Reidy, Susan M. Smith, Nancy Svizzero, Kathleen A. Walsh, Linda A. Walsh, Sandra Willard.

GRADE 8

High Honors - Kathleen Bitetti, Catherine M. Breen, Kevin J. Jolley, Sang Chul Yoo.

Honors - Sandra M. Benson, Michelle M. Bevilacqua, Jean E. Brandi, Christina L. DeBettencourt, Dawn M. DePolo, Ann M. Erskine, Anthony J. Fantasia, Jill M. Fitzgerald, Robert T. Fitzgerald, Lynn A. Fullerton, Michael A. Hanrahan, Brett M. Heeney, Mary J. Kahler, Chuong Hong Ly, Renee McFadd, Michael J. Minichello, John J. Morey Jr., Edward J. O'Brien, Rosaria M. Pellitteri, Alfred P. Perez, Robert P. Pitts, Lisa A. Vardaro, Deborah L. Ward.

GRADE 9

High Honors - Patricia M. Brown, Sule Cagdas, Susan C. Dextradeur, Bernadette Lambus, Danielle M. Morris, Irene Papaniarkou.

Honors - Silvana Bagu, Vincent J. Baldi, Claudia M. Cicerone, Karen M. DiNardo, Lynne M. Gurney, Kathleen F. Keeley, Patricia A. Lindblom, Catherine M. Lomanno, Daniele A. Marini, Debra L. Morreale.

Brownie Investiture At Beechwood Center

A new Brownie Troop with 13 members recently held its investiture at the Beechwood Community Life Center.

A flag ceremony was performed by Brownies and Juniors from Ruth Davis' Troop 4150, Cadettes were from Judy Morash's Troop 4166.

All 65 parents, relatives and friends enjoyed the evening.

Brownies who officially became members of Troop 4173 are: Julie Berry, Laurie Danna, Sara Danna, Jennifer George, Jennifer Kay, Michelle Leonard, Stephanie Malfy, Jennifer Maris, Amy Moore, Veronica Mulkern, Lenoure Mullaney, Keri Sirois, Christine Wirtz.

Leadership is by Gloria George and Audrey Sirois.

The troop meets Wednesdays in Wollaston.

Among the events planned by the troop are: calendar sales, a trip to the theatre to see The Nutcracker, cookie drive, a Valentine visit to the Friel Nursing Home to deliver gifts and cards, bowling and pizza party, community service projects, hikes and camp outs.

Women's Body Fitness Program Starts March 1

The Quincy Recreation Department announces registration is underway for it's 10-week Women's Body Fitness Program which begins March 1.

The program, under the direction of Mrs. Anita Argyropie, will be conducted Monday, Wednesday, and Friday mornings at the Fore River Clubhouse, Quincy Point.

There are two separate groups of instruction at 9:30 a.m. and 10:30 a.m. Registration will be taken on a first come, first serve basis at the Recreation Office, 100 Southern Artery, 9:00 a.m. to 4:30 p.m. The course fee of $15.00 must be paid at the time of registration.

For more information call the Quincy Recreation Department at 773-1380, extension 204.

MS Group To Meet Friday

A new plasma technique helping multiple sclerosis patients will be discussed at a meeting of the South Shore Multiple Sclerosis Group Friday, Feb. 19.

The meeting will take place at 7:30 p.m. at the Church of the Nazarene, Pine St. and Ralph Talbot Road, South Weymouth.

Speaker will be Lynn Oertel whose talk was postponed from the January meeting.

Refreshments will be served.

Russell Edward's
Hairplace One & Two
cor. Hancock & Chestnut & Maple Sts.
1-3 Maple St., Quincy 472-1060
OPEN Thursday Evenings
Manicure $5.00
Pedicure $12.50
Sculptured Nails
For Men & Women
What does a pedicure consist of?
Soak & remove dry skin
Trim nails
Foot massage & relaxation
master charge
VISA

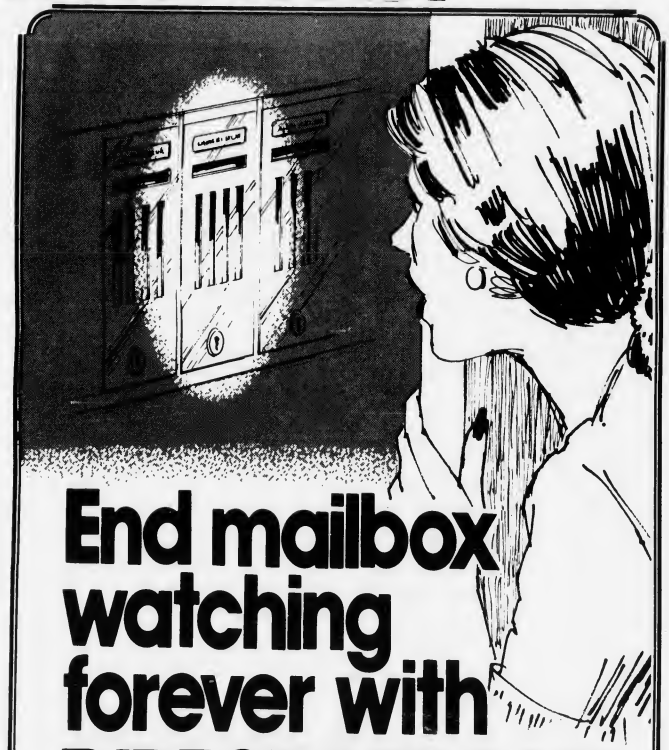

End mailbox watching forever with DIRECT DEPOSIT!

SAVE TIME — WORRY — MONEY!

Protect against mailbox theft . . . have your checks mailed directly to the South Boston Savings Bank and have them Direct Deposited into your regular savings account or a NOW checking account. It eliminates trips to the bank and saves time and interest. Above all it gives you a feeling of security and peace of mind . . . mailbox watching will be a thing of the past.

Examples of checks you can have Direct Deposited:

SOCIAL SECURITY • CIVIL SERVICE • VA PENSION
FEDERAL SALARY • MILITARY RETIREMENT • FEDERAL TAX REFUND

MAIN OFFICE:
460 West Broadway, South Boston
9 a.m. to 3:30 p.m. — Monday thru Friday
Saturday — 10 a.m. to 1 p.m.
Call 268-2500

QUINCY OFFICE:
690 Adams Street,
Lakin Square
Monday, Tuesday, Wednesday,
Thursday 8:30 a.m. to 5 p.m.
Friday 8:30 a.m. to 7 p.m.
Saturday — 8:30 a.m. to 12 Noon

NEPONSET CIRCLE OFFICE:
740 Gallivan Boulevard
8:30 a.m. to 5:30 p.m. —
Monday, Tuesday,
Wednesday & Friday
Thursday — 8:30 a.m. to 7:30 p.m.
Saturday — 8:30 a.m. to 12 Noon

South Boston Savings Bank
"ALWAYS THE LEADER"

Gib's Bakery
(formerly Angela's)
37 Billings Rd. No. Quincy
328-9829
OPEN 7 DAYS
Specials thru Feb. 22nd
Baklava 35¢ each
Fresh White Bread 60¢ loaf
Hand cut Donuts $1.75 doz.
Blueberry Muffins 40¢ each.

QUINCY RECORD SHOP
34 School Street 479-0928
(Next to Siesta Sleep Shop)
NOW OPEN
HOURS: Mon-Fri - 10-6
Sat - 9-6
THIS WEEK'S SPECIALS
• THE WHO - FACE DANCES
• KINKS - GIVE THE PEOPLE WHAT THEY WANT
• QUARTER FLASH
• LOVER BOY - GET LUCKY
• BEST OF BLONDIE
$4.99 each
OTHER NEW RELEASES ALSO AT $4.99
CASH PAID FOR USED RECORDS & TAPES
NEW & USED RECORDS • PINS • T-SHIRTS • ROCK MAGAZINES & MORE

Koch Club Scholarship Fund Exceeds $11,500

The Koch Club Permanent Scholarship Fund has increased to $11,559.93, according to Richard J. Koch, executive director of the organization.

Gifts in 1981 from the Reuben A. and Lizzie Grossman Foundation of $100 and the Koch Club Women's Bowling League of $54 plus donations from Mrs. Ellen McAdams and James F. Kelley, combined with the interest, put the fund past the $11,500 mark.

The fund was established in 1973 on the 25th Anniversary of the Koch Club.

A $5000 trust was established and $3000 raised from the organization's silver anniversary events. There was also a $1000 gift from the parent North Quincy District and $1000 from the Broadmeadows District.

It has increased with a combination of memorial and individual gifts and interest.

The Permanent Scholarship Fund was established to guarantee that the tradition of the Koch Club Scholarship Activity would continue should the organization cease.

On the 50th Anniversary of the Koch Club in 1998, the fund will provide scholarships annually with the interest accrued from the previous year, and each year thereafter, assuring that the principal amount would perpetuate the annual gift.

Koch Club scholarships were initiated in 1959 when the organization wished to impress upon boys and girls in its recreation programs the importance of its educational endeavors equally.

Since 1959, the Koch Club Active Scholarship Fund has provided $9000 in scholarship awards to 100 male and female graduates of North Quincy High School, Quincy High School and the Quincy Vocational Technical School.

Anthony T. Delmonico, director of the Broadmeadows District of the Koch Club, is chairman of the Active Scholarship Committee of the organization.

To contribute to the Scholarship Fund, make checks payable to the "Koch Club Permanent Scholar-Fund" c/o City Treasurer, City Hall, Quincy, MA 02169 or Richard J. Koch, 241 Newbury Avenue, Quincy, MA 02171.

The Koch Club of Quincy has expended from its Active Fund and committed in its Permanent Fund a total of $20,500 to date on behalf of present and future scholarship endeavors.

Celebrate!

Washington's Birthday Sale

George Washington Spreads

By Bates

SNOW WHITE • ANTIQUE

Slight Irregulars	IF PERFECT OUR REGULAR PRICE	IRREGULAR
Full	$ 85.00	$50.00
Queen	$100.00	$60.00
*King	$115.00	$70.00

100% cotton with cotton fringe.
Irregularities in these spreads will not affect wear.
*Kings available in white only.

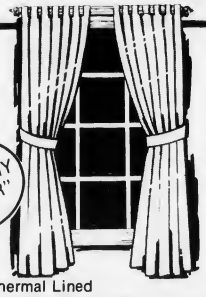

"ENERGY SAVER"

Thermal Lined

TAB CURTAINS

50% Polyester 50% Cotton with 100% acrylic Thermal Backing

NATURAL	Reg	Sale
45"	17.99	14.00
54"	19.99	15.00
63"	21.99	17.00
72"	24.99	19.00
84"	26.99	20.00
Tie Backs	2.49 pr.	2.00

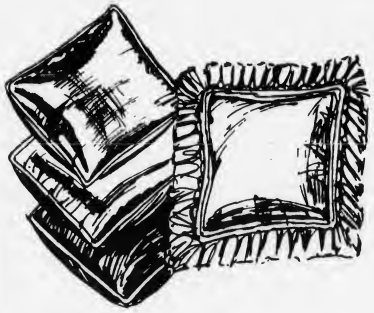

Decorative

Toss Pillows

$5.00

This special selection includes discontinued styles, special purchases, and WAVERLY show samples. Values to $20.00.

Embroidered

Soft Seats

$19.99

Our regular solid color SOFT SEATS with leather grain look in 8 vibrant colors

$12.99

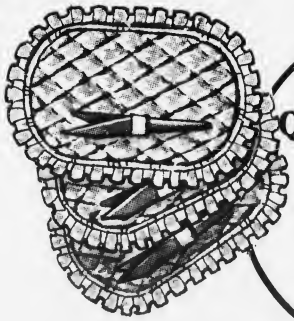

Ruffled Quilted Placemats

2/$3.00

All machine washable of poly/cotton some bound styles included

1489 Hancock St., Quincy Center

Store Hours: Daily 9-6 Mon. Thurs. Fri. Eves til 9 773-1888

Lay-A-Way
Master Charge
Visa

Ryder's

QCH Breastfeeding Classes

Breastfeeding classes are being scheduled at Quincy City Hospital.

For further information, call 773-6100, ext. 291 or 463.

Estes The Jeweler
Since 1930
We Specialize in Repairing
Pocket Watches
Also Timex Watches Repaired
Geniune Seiko Batteries Available
12 Chestnut St., Quincy Center
472-8940

Marjorie Rogers Attends B.U. Open House, Luncheon

Quincy resident Marjorie Rogers, a guidance counselor at Quincy High School, recently attended an open house and luncheon for the Dental Assistant and Dental Technology Programs at Boston University's Goldman School of Graduate Dentistry.

Miss Rogers was among a group of Greater Boston area counselors who toured the clinical, classroom and laboratory facilities of the Goldman School.

RUSSELL'S ANGELS CREATE
hairplace one
females
monday specials
wash-cut-blow dry
$12.00
longer hair slightly higher
& Two
males
tues. & thurs. specials
blow cut $8.50 includes shampoo
FACIALS $15.00
"An hour of Luxury"
Ear Piercing $7.50 Manicure $5.00
incl. studs
Eyebrow & Facial waxing
Permanent Individual Eyelashes
Reg. $15. Special $12.50
Russell Edward's
Hairplace One & Two
cor. Hancock & Chestnut & Maple Sts.
1-3 Maple St., Quincy 472-1080
OPEN Thursday Evenings

LA VONNE BARNES, 88, with Valentine she received from Head Start Group that visited Quincy Nursing Home.

(Quincy Sun Photo by Stephen O'Gara)

Chamber Seminar To Aid Women In Business

How to work smarter — not harder — is the theme of a new seminar for women in business. Sponsored by the South Shore Chamber of Commerce, the session will be held on Thursday, Feb. 25, from 8 a.m. to noon at the Chamber's offices, 36 Miller Stile Rd., Quincy.

Purpose of the session is to give women an opportunity to discover their strengths and capabilities and to develop self-confidence.

The program leader will be Kenneth L. Warden, Jr., president of Life Management Associates, Lexington.

Warden has developed techniques for assisting women in goal setting and measuring goal achievement.

The cost of the seminar is $49.50 for Chamber members and $59.50 for non-members. Registration is available by calling the Chamber at 479-1111.

FACTORY DIRECT SALE THROUGH PARTICIPATING DEALERS.
Save $300.00
On A Great Wood Stove.

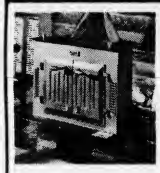

End of Season Special Sale. Save $300.00 And More.

Compare Black Bart with any other blower-equipped wood and coal burning stove. You'll find that Bart's quality is unsurpassed and costs up to ½ the price of comparable stoves.

Imagine.. only $399.00 for a stove made of 300 lbs. of boiler plate steel with a quiet, built-in blower that will **heat up to 3000 square feet.**

Other features include an automatic thermostat, a rheostat-controlled fan and quality that comes only from an automated assembly line. There is truly nothing available today that compares with Bart for price and quality. More than 100,000 satisfied users. **For your nearest dealer call: Toll Free 1-800-438-5621 In N.C. (704) 399-4234** or send your order to Bart We will make sure your stove is delivered to you.

Act now! This ad is appearing in over 800 newspapers. We have only an average of 7 stoves per newspaper for sale.

Fireplace Insert, Complete	$399.00
Trim Kit and Adaptor	—0—
Free-Standing Unit, Complete	$417.00
Legs, Boot, Cage and Heat Shield	—0—
Optional See-Thru Glass Door	$ 45.00
Fire Screen	$ 26.00
Shipping Charges (Approx.) Plus State and Local Sales Tax	$ 25.00*

*Except Western USA

Installation (average price, $90.00) arranged through participating Bart Sales and Service Centers. Freestanding Model requires additional pipe and roof kit, which can be purchased from Black Bart Sales and Service Centers.

Good Housekeeping Seal — Five-Year Warranty to Consumer — Good Housekeeping Magazine — Department of Behavioral Research — This seal applies to Black Bart Heating System components not installation

Black Bart Heating System

Five-Year Warranty on stove and blower
Tested to the current standard UL 1482 by Arnold Greene Testing Laboratories, Inc. B O C A approved

CALL! TOLL FREE: 1-800-438-5621
NORTH CAROLINA CALL: 1-704-399-4234

Black Bart: The best blower-equipped stove in America. Use as a fireplace insert (above) or free-standing unit (upper left).

Please mail or phone. Black Bart, 5019 Hovis Road, Charlotte, N.C. 28208.

The check or money order for my Black Bart is enclosed (Please make payable to Bart Manufacturing Co.), or charge to:

Mastercharge # _____ Visa # _____

Name _____

Address _____

City _____ State _____ Zip _____

Telephone _____ ☐ Daytime ☐ Evenings

Check Items Desired:

☐ Fireplace Insert Model
Specify size of fireplace opening (inches):
Width _____ in., Height _____ in.,
Depth _____ in.

☐ Freestanding Model

☐ See-Thru Glass Door Instead of Standard Doors,

Add 4% N C Sales Tax to Total

Total Enclosed _____

BLACK BART SOLD IN THIS AREA BY

Yankey Energy
13 School St., Quincy, Mass. 617-471-2277

"I did my homework and decided on an IRA Club Account at Colonial."

Shelter up to $2,000 of annual earnings in a Colonial Federal Savings Retirement Plan - even if your employer has a pension program.

Set your goals -- contribute a minimum of $10.00 - more of course, if you can - and decide the frequency of those contributions - weekly, monthly, or whenever you can. Your money earns interest based on the 6-month Treasury Bill rate in effect at the time of deposit. Rates vary depending upon the type of account.

All accounts federally insured.

For information about IRA Plans, including our special IRA Club Account call the nearest Colonial Federal office.

Colonial Federal Savings
and Loan Association of Quincy

QUINCY 15 Beach St. 471-0750
HOLBROOK 802 So. Franklin St. 767-1776
WAREHAM Cranberry Plaza 295-1776
EAST WEYMOUTH 801 Washington St. 331-1776

CONTINUED BY POPULAR DEMAND!!

LAST FOUR DAYS

WED., THURS., FRI. & SAT. - FEB. 17, 18, 19, 20

TAGS Washington's Birthday SALE

Starting tomorrow, you'll honestly save for 4 big days!
WED., THURS., FRI., SAT., FEB. 17, 18, 19, 20

Mattresses can be bought separately

FIRM SMOOTH TOP Innerspring Mattress With Matching Foundation

Firm Construction - Prebuilt Seat Edges - Matching Foundation For Best Support

TWIN	FULL	QUEEN	KING
2 Pc Set	2 Pc Set	2 Pc Set	3 Pc Set
$99	$119	$169	$249
REG. $140	REG. $170	REG. $240	REG. $320

EVERY SOFA - CHAIR - LOVE SEAT and SLEEPER IN OUR STORE REDUCED FOR THIS SALE!

Your Choice MODERN OR COLONIAL

Choose Either Style - Choose Any Piece - Choose Your Own Fabric - Choose Your Own Color - Fantastic Value - Fantastic Construction - Fantastic Comfort...Don't Miss Out!!!

SOFA ONLY	CHAIR ONLY	LOVE SEAT	FULL SLEEPER	QUEEN SLEEPER
REG. $319.	REG. $199.	REG. $269.	REG. $409.	REG. $449.
$211.	$122.	$175.	$290.	$321.

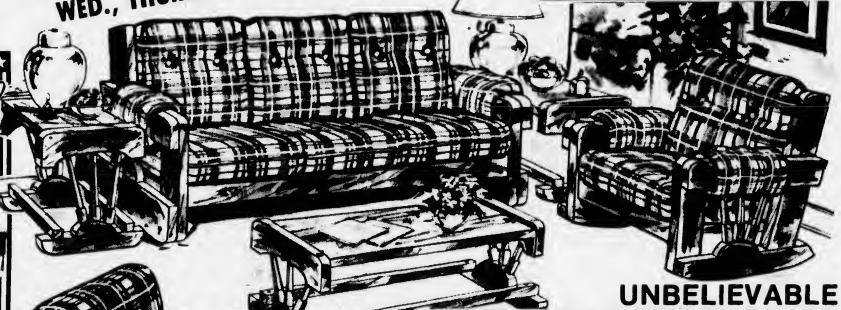

ALL PIECES MAY BE PURCHASED INDIVIDUALLY

OTTOMAN $49.97

UNBELIEVABLE COMPLETE 6 PIECE PACKAGE

A Totally Coordinated Group, Featuring Rugged Herculon Covers . . . Comfortable Jumbo Cushions With Single Welt Add To The Beauty Of This Grouping; The Rich And Glowing Honey Pine Finish Will Enhance Your Living Room . . . Made By One Of New Englands Finest Manufacturers In 100% Solid Woods, To Assure Lasting Beauty . . .

Group Includes:
- Settee
- Chair
- Rocker
- Two End Tables
- Cocktail Table

REGULAR $799

$499

SAVE $300

5 Piece Pine or Maple Dinette

REG. $269. **$199.**

36" Round Formica Top Table Opens to 48" Long 4 Very Sturdy Spindle Back Chairs included

5 PIECE DINETTE

REG. $159. **$114.**

30" x 40" Formica Butcher Block Top Opens To 48" Long - 4 Chairs included

Many Other Dinettes on Sale - Swivel - Chrome - Modern - Wood - All Sizes and Shapes - Fantastic Values!!

PLATFORM BEDS IN OAK

Extra sturdy Built Includes Large 5 Foot Long Pull Out Storage Draw (additional Draw Avail) Choose Dark - Medium - Light Finish (Headboard As Shown Additional and Optional)

Choose Any Size Twin-Full-Queen REG. $279. **$199**

CATNAPPER WALL-AWAY RECLINERS

REG. $297. **$199.97**

Heavy Herculon Fabric .. Needs only 2½ From Wall to Recline

SLEEPERS

LOVE SEAT REG. $269. **$225**

FULL SIZE REG. $359. **$269**

- Beautiful, No Wax Burnished Pecan Finish...Wipes Clean With Damp Cloth. Very Practical.
- Famous No Stick - Center Guided Drawers. So Strong You Can Actually Stand On Them...
- Simulated Hand Carved Design Motifs, Add Beauty To Every Piece...
- Fantastic Lasting Value!!

OPEN STOCK BEDROOM

Your choice at reduced Prices . . .

• 3 drawer single dresser with mirror	REG $189.	$139.
• 1 drawer nite stand with slant top	REG $89.	$69.
• twin-full-queen bkse headboard & frame	REG $159.	$119.
• 4 drawer roomy chest	REG. $149.	$109.
• 5 drawer roomy chest	REG $169.	$125.
• 6 drawer double dresser with mirror	REG $249.	$189.
• 6 drawer double pedestal desk	REG $179.	$135.
• twin-full-queen panel headboard only	REG $79.	$54.

TAGS

DISCOUNT FURNITURE AND SLEEP SHOP

1486 HANCOCK ST.
QUINCY (CORNER COTTAGE AVE)
TEL 471-6180
OPEN MON-THURS & FRI EVES
VISA - MASTERCHARGE
AMERICAN EXPRESS AND LONGER TERMS EASILY ARRANGED
SALE PRICES THROUGH MON 2/15/82

3 Residents On Wentworth Honor Roll

Three Quincy residents have been named to the president's honor roll for the first semester at Wentworth Institute of Technology, Boston.

The residents are Michael B. Sheehan, electronic technology; Charles Heshion, manufacturing processes technology; and Paul Tervakoski, electronic engineering technology.

An academic average of 3.50 or better is necessary to be named to the president's honor roll.

3 Plead Innocent In Rape Attempt

Three Hyde Park men pleaded innocent Tuesday in Quincy District Court to charges growing out of an alleged attempt to rape a Boston woman in West Quincy.

David Gilligan, 20, and William F. Manning, 21, were released in $5,000 surety bail for hearing March 11 on charges of assault with intent to rape and kidnapping.

Walter H. Pausch, 22, was released in $100 cash bail for hearing March 11 on the same two charges plus an additional charge of assault and battery.

The woman told police she was dragged into a car in front of Alfie's, a Boston night club, early Sunday morning and driven to West Quincy where she fled when the men stopped their car on Bates Ave.

She ran barefoot for help to a gas station on Willard St.

Police said when they arrived the three men were still in the car on Bates Ave. The auto would not start, police said, because of a dead battery.

License Board Briefs

The Quincy License Board took the following action at Tuesday's meeting at City Hall:

• Granted The Hofbrau, 400 Sea St., transfer of a pinball license for video machine license.

• Granted the Quincy Parents Advisory Council To Special Education a one-day wine license for Thursday, March 25, 7:30 to 9:15 p.m. at the Wollaston Theater.

The organization will show the film, "Best Boy", as part of Special Needs Awareness Month.

• Granted change of manager for the Wollaston Supreme Liquor Stores, Inc., 615 Hancock St., from the late Mr. John A. McDonald to Leo J. Cribben of Brockton.

• Denied Marco's Jewelry, Squantum Flea Market, a license to sell jewelry and gold. Police Chief Francis Finn said the license was denied because the applicant chose not to fill out a financial disclosure, and gave no firm commitment that he would not buy and sell gold and silver.

• Granted the North Quincy Red Raiders Hockey Boosters a one day liquor license for a dance Friday, Feb. 19, 9 p.m. to 1 a.m. at the North Quincy Knights of Columbus Hall.

SAVE $5.00

On Any Pair Of

Scholl Shoes

With this Advertisement

Scholl

EXPIRES 2/28/82

MILLERS SHOES

1546 HANCOCK ST., QUINCY

472-2794

master charge

AMERICARD

NOTICE OF PUBLIC MEETING
TOWN OF BRAINTREE

A Public Meeting will be held by the Sewer Commission of the Town Hall (in Fletcher Hall) on Monday, March 22, 1982, at 7:30 P.M.

Representatives of Whitman & Howard, Inc., of Wellesley, the Town's consulting engineers, will discuss the "Sewerage Plan of Study" which was prepared as part of the Town's Wastewater Facilities Planning Project.

In addition, concerned parties are invited to present comments and suggestions regarding wastewater disposal practices and problems at this meeting.

All interested persons, businesses, industries, community groups and organizations, and agencies are encouraged to attend.

2/18/82

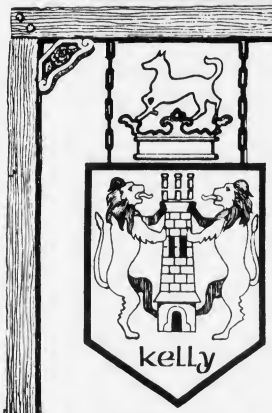

kelly's pub 'n grub

IRISH COFFEE SPECIAL

$1.95 EVERY DAY

THE NEW VICTORIAN ROOM

HAPPY HOUR
4 TO 7
MON. THRU THURS.
HORS D' OEUVRES

EVERY FRIDAY & SATURDAY
PIANO BAR
& SING-A-LONG
WITH DONNIE PASCO
IN THE
NEW VICTORIAN ROOM

FEATURING
GUINESS
& BASS
ON TAP

● FREE ●
FUNCTION ROOM
AVAILABLE
FOR PRIVATE PARTIES

LADIES NIGHT
WED. NIGHT

7 TO 1 A.M. ALL LADIES DRINKS $1.25

27
BILLINGS
ROAD
QUINCY

kelly's pub 'n grub

328-
9806

Two From Quincy Nominated To Merchant Marine Academy

Sen. Paul Tsongas has nominated two young men from Quincy for appointment to the U.S. Merchant Marine Academy at Kings Point, N.Y. They are:

Michael F. Hussey, son of Mr. and Mrs. Paul Hussey, 10 Hobomack Rd., Merrymount; and Gregory G. McKinnon, son of Mr. and Mrs. Robert McKinnon, 26 Hawthorne St., Houghs Neck.

A reception will be held for the nominees Tuesday, Feb. 16, from 5 p.m. to 7 p.m. in Sen. Tsongas' office, Room 2003 of the John F. Kennedy Building in Boston.

Hussey and McKinnon were among 10 candidates nominated for Kings Point from a total of 500 applicants. Final decision on appointments will be made by June.

Both young men are seniors at Boston College High School. They are active in sports, Hussey in football, hockey, tennis and baseball. McKinnon in hockey baseball and sailing.

13 Residents On Thayer Honor Roll

Thirteen Quincy residents have been named to the honor roll for the first semester at Thayer Academy, according to headmaster Peter J. Benelli.

Students receiving high honors are: Virginia Mann, daughter of Mrs. Ellen Mann; Jenifer McKeogh, daughter of Dr. and Mrs. Robert P. McKeogh; Joanne Burke, daughter of Mr. and Mrs. George Burke; Robin Hodess, daughter of Dr. and Mrs. Herbert Hodess; Richard Gurwitch, son of Mr. and Mrs. Edward H. Gurwitch; and Joanna Skoler, daughter of Mr. and Mrs. David Skoler.

Receiving honors were: Susan Burke, daughter of Mr. and Mrs. George Burke; Michael Krausman, son of Mrs. Barbara K. Ahearn; Nancy Roberts, daughter of Mr. and Mrs. Thomas Roberts; Lisa Lampert, daughter of Mr. and Mrs. Irwin Lampert; Lynne Maloney, daughter of Dr. and Mrs. Philip Maloney; Ferdinand Kiley, son of Mr. and Mrs. Ferdinand J. Kiley, and David Zieper, son of Dr. and Mrs. Irving Zieper.

Judge Nolan Norfolk Bar Speaker

Judge Joseph R. Nolan, associate justice of the State Supreme Court, will be the speaker at the winter meeting of Norfolk County Bar Association tonight (Thursday) at the Lantana in Randolph.

Social hour will be at 6 p.m. and dinner will be served at 7 p.m.

STANDARD TV AND APPLIANCES

VISA · master charge

1554 HANCOCK STREET, QUINCY 472-7487

1950 1982 32nd Anniversary STANDARD TV & APPLIANCE

ENTIRE STORE INVENTORY

3 DAYS ONLY - Thur., Fri., Sat., Feb. 18, 19, 20

for your convenience... OPEN EVERY NITE TIL 9 SAT. 9 - 5

WHIRLPOOL TAPPAN MAGIC CHEF CALORIC HOTPOINT FRIGIDAIRE WESTINGHOUSE ADMIRAL AMANA MAYTAG RCA ZENITH SONY PANASONIC QUASAR FISHER MAGNAVOX SYLVANIA TOSHIBA BEARCAT SHARP J.V.C.

THE LITTON-AIRE
THE MEAL-IN-ONE MICROWAVE THAT FITS EASILY OVER YOUR RANGE
BUILT-IN

Only the Litton-Aire™ gives you all these features in an over-the-range microwave oven:
• Exclusive Meal-In-One® cooking.
• Electronic Touch Control - quick, easy, accrate.
Get more pleasure from microwave cooking for ess money than you expected! Don't just get a microwave. Get a Litton.

Reg. Price $549.95
Instant Rebate $30.00
$519.95

TAPPAN
30-3847
CONVECTIONAIRE Gas Range
Save Gas!
White & Almond Only
Self-Cleaning Energy Saver

• Self-cleaning energy saver
• Food cooks faster, tastes better with Convectionaire cooking
• Automatic pilotless ignition - saves energy
• Waist-high broiling
• Automatic clock - starts, stops oven with 60 min. timer

$599.95

GLENWOOD
GAS RANGE

• Oven grease and spatters just gradually fade away
• Easy-to-read digital clock
• Uniburner® for better flame control

30" Width
While They Last From
$249.95

Hotpoint WLW1500 WASHER

With self-cleaning lint filter single-speed washer with permanent press and knits/delicates selection 3 water level selections, porcelain enamel finish tub.

$299.95

12" BLACK & WHITE TELEVISION

$69.95

Whirlpool LA5500 WASHER

2 Speeds with 4 Automatic Cycles
Heavy Duty
plus
PERMANENT PRESS
plus
KNIT SETTING

STANDARD TV SPECIAL

$329.95

Hotpoint Gas Dryer DLL6850

• Quality permanent-press dryer
• Automatic Sensi-Dry® or timed cycle feature
• Poly knits cycle

$259.95

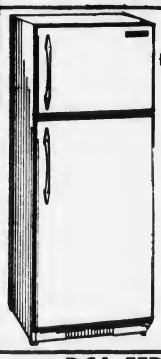

PHILCO 2 DOOR REFRIGERATOR-FREEZER
12 CU. FT. APARTMENT SIZE WITH AUTOMATIC CYCLE DEFROST

Over 12 cu ft refrigerator section with automatic cycle defrost Over 3 cu ft independent freezer section Adjustable temperature control 23" W x 24" D x 59" H

$299.95

Sony KV-2645RS COLOR TV

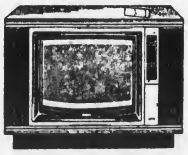

Our giant screen, with big-as-life sound — that's what you get with Sony's KV-2645RS Trinitron console. A beautiful 26" screen (measured diagonally) delivers the kind of spectacular color quality only our exclusive Velocity Modulation Scanning System can achieve.

$1049.95

13" COLOR TV

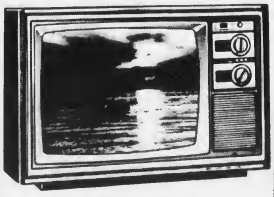

$219.95

Hotpoint DISHWASHER

• 6 Cycle Built-in
• Cushion-coated upper & lower racks
• Short Wash Cycle
• Soft Food Disposer
• Porcelain Enamel Interior

$319.95

Model HDB 860

RCA FFR443
19" Dia. Portable COLOR TV

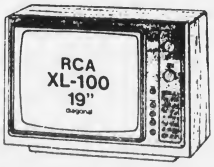

Black matrix picture tube, 'X-tendedLife' chassis for high reliability and low power consumption.

$349.95

Atlantic Center Schedules School Vacation Trips

The Atlantic Neighborhood Center announces the following childrens trips have been scheduled for school vacation:

Wednesday, Feb. 17 - Tour of the Coca-Cola plant in Needham, and the Wonder Bread Plant in Natick. The bus will leave the center at 9:15. There will be a stop at MacDonalds for lunch. Children are responsible for their own cost of lunch. Bus should return approximatley 4.

Thursday, Feb. 18 - Swimming, Lincoln Hancock Pool. Bus will leave the center at 6:30 p.m. and return approximately 8:30 p.m.

Friday, Feb. 19 - Ice Skating, Milton Rink. Bus will leave the center at 8:45 a.m. and return approximately 12.

Quincy Built USS San Juan Reunion To Be Held

Quincy area officers and crew who served aboard the USS San Juan, a Fore River built World War II cruiser, are being invited to attend a reunion to be held May 24-26 in Norfolk, Va.

John J. Gauthier, MMC (Ret) of 68 Park Ave West, So. Weymouth is the local area contact for further information.

Of the 1000 seamen who served aboard the battle cruiser, 300 have been contacted by retired Navy Capt. W.M. Carpenter.

The USS San Juan was one of the fastest of the Navy's light cruisers. It was involved in 15 major naval battles.

The San Juan softened up the Solomon Islands for the U.S. forces in mid-October 1942. It later entered Sagami Bay with the occupation forces on Aug. 27, 1945.

Elementary School Lunch

Monday, Feb. 22 - Fruit juice, real zesty Italian Pizza w/Mozzarella cheese topping, box of raisins, milk.

Tuesday, Feb. 23 - No Lunch.

Wednesday, Feb. 24 - Fruit juice, tuna salad on a hamburg roll w/pickle chips, black and white bar, milk.

Thursday, Feb. 25 - Chicken filet served MacDonald Style on a Sesame roll w/mayonnaise on the side, buttered corn, chocolate cake w/frosting, milk.

Friday, Feb. 26 - Fruit juice, grilled cheese sandwich w/potato chips, apple sauce, box of raisins, milk.

Secondary School Lunch

Monday, Feb. 22 - Fresh baked Italian Pizza w/Mozzarella cheese, french fries or tater tots, choice of 2 desserts, milk.

Tuesday, Feb. 23 - Baked pork pattie w/pan gravy, whipped potatoes, fresh baked roll, choice of 2 desserts, milk.

Wednesday, Feb. 24 - Grilled cheese sandwich w/bag of potato chips, chocolate covered ice cream, milk.

Thursday, Feb. 25 - Turkey fricasee w/mashed potatoes, cranberry sauce, fresh baked roll, choice of 2 desserts, milk.

Friday, Feb. 26 - Baked Lasagne w/meat sauce and mozzarella cheese, buttered green beans, Italian roll, choice of 2 desserts.

Save Gas and Money ... shop locally.

Alan H. Segal
ENGAGED IN GENERAL PRACTICE of LAW
Personal Injury Claims
Criminal • Civil • Family Matters • Divorce • Real Estate • Corporations
Wills • Trusts • Estates
CALL 328-6545, 848-6272
AHS
400 FRANKLIN STREET, BRAINTREE

6 Residents On Regis Dean's List

Six Quincy residents have been named to the dean's list for the first semester at Regis College, Weston.

They are: Suzanne L. Ridge, class of 1984, daughter of Mr. and Mrs. Francis J. Ridge of North Quincy; Adrienne M. Curran, class of 1982, daughter of Mr. and Mrs. Francis C. Curran of Quincy; Kathryn L. Horan, class of 1982, daughter of Mr. and Mrs. Harold B. Horan of Wollaston; Cheryl M. Lineman, class of 1983, daughter of Mr. and Mrs. Ronald S. Lineman of Quincy; Kathleen B. Foley, class of 1985, daughter of Mr. and Mrs. Robert W. Foley of Quincy; Judi E. Prasinos, class of 1985, daughter of Mr. Peter S. Prasinos and Mrs. Virginia M. Prasinos of Quincy.

Mothers Cooperative To Meet

The Quincy Mothers Cooperative will meet Wednesday, Feb. 24, at 9:30 a.m. at Christ Church.

For further information, call Anita Savela at 479-5986.

FUEL OIL
$1.18 GAL.
C.O.D. (100 GALLONS MINIMUM)
24 HR. SERVICE: 364-5847
CALL J. GILMORE
oil heat is best!

HANCOCK TIRE & APPLIANCE

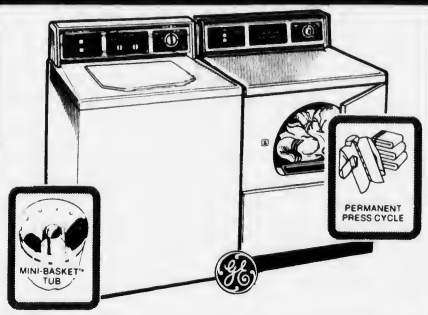

LARGE CAPACITY WASHER
• 5 cycles including permanent press and extra cleaning cycles for heavy soils on modern fabrics
• 4 wash/rinse temperature selections
• Variable water levels and energy-saving cold water rinse

INSTANT REBATE $30

HEAVY DUTY COMMERCIAL DRYER
• Permanent press and timed regular cycles
• 3 heat options including no-heat fluff
• Porcelain enamel drum

INSTANT REBATE $20

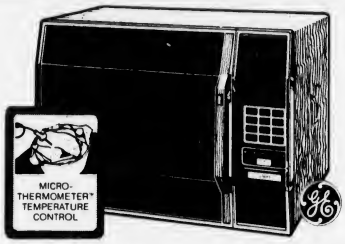

COUNTERTOP MICROWAVE OVEN
• Cooks fast, by time or temperature
• Easy-to-use electronic touch controls
• 10 power levels

INSTANT REBATE $40

TRUCKLOAD SALE!
THRU SATURDAY, FEB. 27

NO-FROST FOOD SAVER REFRIGERATOR
• 17.2 cu. ft. with 4.73 cu. ft. freezer
• Moist 'n Fresh and Cool 'n Fresh storage compartments and sealed snack pack
• Equipped for automatic icemaker (optional—extra cost).

INSTANT REBATE $30

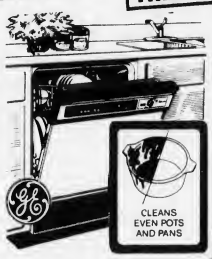

POTSCRUBBER® DISHWASHER
• 8-cycle sound insulated
• Potscrubber cycle removes even baked-on soils
• Energy-Saver drying option

INSTANT REBATE $30

30" ELECTRIC RANGE
• Exclusive P-7® self-cleaning oven
• Automatic oven timer, clock and minute timer
• Two 6" and two 8" plug-in Calrod® surface heating units

INSTANT REBATE $30

GE. We bring good things to life.

APPLIANCE REPAIR
ALL MAKES - FAST SERVICE
Dishwashers - Ranges - Disposals - Refrigerators
Ovens - Washers - Dryers - Air Conditioning
$5 DISCOUNT OFF SERVICE CALLS
WITH THIS COUPON.
472-1710
$5.00 OFF
HANCOCK TIRE & APPLIANCE

Joe Palumbo's
HANCOCK TIRE & APPLIANCE
115 FRANKLIN ST. SO. QUINCY 472-1710

Raiders Fail To Land Tourney Berth

Last week was a lost week for the North Quincy boys' basketball team, as the Raiders bowed twice and lost an Eastern Mass. tournament berth for one of the few times in recent years.

North lost its last chance to qualify for the tournament last Friday when Brockton rallied to take a 61-54 victory, dropping the Raiders to 11-7.

Ed Miller's North boys played at Weymouth North Tuesday and finishes up tonight (Thursday) at Cathedral at 8 o'clock.

"Of course we are disappointed at missing the tournament, but the boys did a fine job this year and there are several positive aspects to the season. We are the only Suburban League team to defeat Brookline (the league champion) and we defeated Quincy twice, so the boys have a lot to look back on."

North got off to a good start against Brockton as 6-foot-10 Chip Bunker scored 12 points in the first half and the Raiders held a 31-30 edge at halftime.

But Brockton's John Leonie did a great job on Bunker in the second half, holding him to three points, and the Boxers quickly moved ahead and led by nine points with a minute to play.

Bunker and Bob Flynn paced the Raiders with 15 points apiece and Wes Paul had 10. Brockton was led by Frank Kotopoulos and Fran McCourt with 20 points apiece.

Earlier in the week North turned in one of its best efforts but dropped a 69-65 decision to Brookline despite a brilliant performance by Paul.

Paul had 29 points as the Raiders led for much of the game, but Brookline's Fred Hill, who scored 28 points, played outstanding defense as he stole the ball several times on North's out-of-bounds plays.

Four straight foul shots in the final seconds wrapped up the win for Brookline (14-1 in the league and 14-2 overall).

Bunker and Flynn had 11 points each for North Quincy.

--TOM SULLIVAN

Raiderettes Win 2 'Must' Games

Tuesday was make-or-break day for the North Quincy girls' basketball team.

Faced with the prospect of winning their last three games to qualify for the Eastern Mass. Tournament for the second straight year, the Raiderettes reached two-thirds of that goal with two wins last week. Tuesday it was host to Weymouth North, which earlier this season handed the North girls a 54-37 setback.

Last Friday Paul Bregoli's North team avenged an earlier three-overtime loss to Brockton by winning, 58-43.

JoAnn Runge had another big day for the Raiderettes with 22 points, nine rebounds and eight steals. Chris Choukas had 13 points and Simone Koch added 10.

The North girls led, 28-10, at the half as they outscored Brockton, 19-4, from the middle of the first quarter until the half.

Earlier in the week North's pressing team defense, led by Mary Holleran and Koch, forced Brookline into costly turnovers and foiled a last quarter rally as the Raiderettes won, 44-36.

Holleran scored 13 points, had six rebounds and four steals, while Koch had 11 points and three key fourth-quarter steals.

Runge added eight points and Tricia Meehan played a strong defensive game and had three timely steals.

Giordani Brothers Shine At New Haven

The Giordani brothers, Mark and Jeff, former Quincy High players, were among the top players for last fall's University of New Haven football squad.

Mark was the number two pass receiver with 35 receptions for 478 yards and two touchdowns. He also was the number two rusher with 200 yards on 64 carriers, and completed two passes for 37 additional yards.

Jeff led the team in pass interceptions with seven, was second in punt returns and second in kickoff returns.

Save Gas and Money ... shop locally.

America's Finest
ATHLETIC JACKETS
for the entire family
EXPERT EMBROIDERY
Done on our Premises
JUNIOR S ADULT 6X
Group Prices Available
A. E. GOODHUE CO.
15 School St., Quincy
472-3090

GOLDEN PLUMBING & HEATING
24 Hour Emergency Service
Commercial & Residential
• FREE ESTIMATES •
5% Discount For Senior Citizens
5% Discount For All C.O.D. Work
Parts & Labor Guarantee - 1 Year
Jobbing
Boilers
Drain Cleaning
Gas Fittings
Master Plumber Lic. # 9479
Personal Service
PHONE
328-8018
Remodelling:
Bathrooms
Kitchens

THE QUINCY girls' basketball team has clinched an Eastern Mass. Tournament berth for the second straight year. Front, Kneeling, Michelle Miller, Meg Goldrick, Kathy Duggan, Maryann Agres, Sue Dacey, Mary Kussman and assistant coach Bob Dacey. Back, Coach Peter Swanson, Dara Morris, Ellen Deady, Mary Kamb, Karen Walsh, Nancy MacDonald, Cindy Morrell, Theresa Monroe and Katy Dunn.
(Quincy Sun Photo by Steve O'Gara)

First Ladies Clinch E-Mass. Tourney Berth

The Quincy girls' basketball team clinched its second Eastern Mass. Tournament berth in a row and the third in history last Friday with a 53-39 victory over Brookline.

Until last year, the First Ladies had made the tournament only once, back in the 1972-73 season.

The win over Brookline improved Quincy's record to 14-4. The team played at Brockton Tuesday and will finish the regular season Friday night at home against Sharon at 8 o'clock.

Mary Kamb had 13 points and 12 rebounds for Peter Swanson's First Ladies against Brookline, while Nancy MacDonald had 12 points, 10 coming in the first half as Quincy raced out to a 35-14 lead.

Earlier in the week Quincy topped Weymouth South, 58-44, led by Mary Ann Agress' 18 points and 11 rebounds.

MacDonald had 11 points and Kamb had nine points and 12 rebounds.

Sun Sports

Mariners Seeking Players

The Quincy Mariners baseball team is seeking players for the coming season and any player with high school, Legion or college experience who are interested are asked to call Mike McCormack at 328-5481.

Mass. Bay YC Directors Elected

Philip Goodwin of the Quincy Yacht Club, Jack White of the Squantum YC, Charles McManus of South Boston YC and Harvey Gold of Winthrop YC have been elected directors of the Massachusetts Bay Yacht Clubs Association.

The next regular meeting of the association will take place Feb. 26 at 8:30 p.m. at the South Boston Yacht Club.

NEWSCARRIERS WANTED
Here's a chance to earn extra money by building a Quincy Sun Home delivery route.
Telephone: 471-3100

Woodward Spring Shop inc
The South Shore's Most Complete Automotive Service and Parts Center
EXPERT FRONT END WORK AND ALIGNMENT
• FRAME STRAIGHTENING
• BODY ALIGNMENTS
EXPERT
• MUFFLER INSTALLATION
• DUAL EXHAUSTS
• PIPES
• BRAKES
SPRINGS
FOR ALL MAKES OF . . .
CARS • BUSES • TRUCKS
• TRAILERS
AUTO SPRINGS INSTALLED
WHILE-U-WAIT
WHEELS BALANCED
Springs, Axles, Frames
STRAIGHTENED • ALIGNED • INSTALLED
BODY RESTORATION AND PAINTING
• R-M & ACME AUTOMOTIVE PAINT
• DEVILBISS SPRAY EQUIPMENT
• BODY TRIM FASTENERS
WHOLESALE - RETAIL — COMPLETE AUTOMOTIVE PARTS
HEAVY TRUCK SPECIALISTS — AUTO MACHINE SHOP
Complete line of services. We have a full staff of professional and experienced automotive specialists.
471-6950
111 McGRATH HIGHWAY, QUINCY
Hours: 8 to 5:30 Mon. thru Fri.

City Crown Consolation For Quincy Icemen

By TOM SULLIVAN

Quincy hockey coach Bob Sylvia had his first losing season in his 17 years as coach but the Presidents came along fast and had a fine second half of the season and won the city crown with two victories over North Quincy.

Quincy finished up last Saturday with a 7-5 victory over North and wound up 7-9. However, the Presidents won six of their last 10 games.

"I don't look at this as a losing season," Sylvia said. "The boys did a great job and Andy Shannon, who developed into an outstanding goalie, didn't enter the picture until our game against North to end the first half of the schedule.

"Brookline, Weymouth North, Weymouth South and Brockton were head and shoulders above all the other teams and we finished fifth ahead of North Quincy, Waltham, Newton North and Cambridge Rindge and Latin, so I feel we accomplished a lot this season."

The difference in the win over North was the work of Shannon in the Quincy net. He had 46 saves and, as North coach Kevin Lewis said, "he was outstanding, ordinarily we would have won the game about 10-7."

It was a frustrating year for Lewis, whose team is only 3-11-1 with one game remaining today (Thursday) against league champion Brookline at Watertown at 5:30.

"Our kids played too hard all year long to have a record like this," Lewis said. "I think we would have done quite a bit better if Bill Bradley, our most experienced defenseman, had been able to play. He was out all season, except for one or two brief appearances, with a football injury. The boys put out 100 per cent in every game and I'm very proud of them despite our record."

North took an early 1-0 lead with Kevin Duff scoring from Bradley. Quincy moved ahead, 2-1, when Bob Silcox scored from Mike Nourse and Bill Bomar scored from Steve Hall.

North tied it when Scott Messina scored from Billy Nee, but the Presidents then scored five unanswered goals to salt it away.

Frank Reynolds scored from Kevin Craig, who is fighting for the league scoring title; Craig scored from Steve Baylis and Bomar. Nourse scored from Paul Reinhardt and Craig and Doug Concannon scored unassisted goals.

North came back with three goals, Dick Tapper scoring from Dave DiCarlo and Don Reidy, Tapper scoring again and Tom Lester scoring from Rich Stevens.

Quincy's junior varsity edged North, 3-2, as the North jayvees finished with their best record ever, 7-2-3.

Craig finished the season with 8 goals and 23 assists for 41 points.

"If we played a postponed game with Cambridge, I know Kevin would have won the scoring title, but I couldn't see playing the game, as we beat them, 17-5. Craig is as good a scorer as there is in schoolboy hockey and I know he can score no matter who he plays for."

Earlier in the week Quincy dropped a 5-4 decision to Newton North. "This is the only game I'd like to have back," Sylvia said. "I honestly feel we are a better team."

Baylis, coming back from a hip injury, Concannon, Craig and Mike Chennette had the goals.

North lost to Weymouth South, 7-2, with DiCarlo and Nee having the only Raider goals.

North Girls Gym Team Closes With Win Over Weymouth S.

The sophomore-dominated North Quincy girls' gymnastics team finished up with a 5-5 record when it defeated Weymouth South, 115.8-57.4.

North swept every event with Kristen Dever contributing on all-around effort of 31.3 points. Teammate Catherine O'Brien was second all-around with 28.9 points.

Dever won the vaulting with a score of 8.2. Jill Connolly placed second with 7.9 and Lauren O'Bourke was third with 7.8.

Dever also won on floor exercise with 8.1. Julie Nee was second with 7.8 and Natalie Nigro Placed third with 7.3.

On balanced beam O'Brien was the winner with 7.6, followed by Dever with 7.4 and Anne Cooney with 6.9.

In the final event, uneven bars, Dever took first with 7.6, O'Brien was second with 6.6 and Nee was third with 5.9.

Durgin Moves Up In Roller Hockey League

Durgin Park of Quincy walloped Myrt's Cafe, 8-1, to move to within a half game of the lead in the South Shore Roller Hockey League at Marshfield's Skateland.

The Quincy team, with five games left, were powered by the hat trick of Ken Ryan and the work of linemates Mike Shea, Tom Bamberry and Tom Ward, each of whom had a goal.

Joe Lynch was outstanding in goal and moved the team within striking distance of its fourth championship in five years. Ron and Rick Drew also played well.

NOW - a first in vinyl siding.

A 29 ft. long x 10 in. wide panel

in many cases a seamless installation

Order Now - Save On Off Season Rates

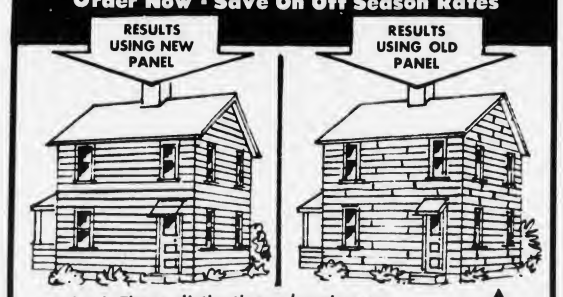

Check These distinctive advantages:

- Less unsightly seams
- More weatherproof
- Less air infiltration
- We install all winter long

Over 25 Years in Business

WESTROC

TULLIO AND SONS INC.
HOME IMPROVEMENT SPECIALISTS

BANK FINANCING AVAILABLE

Free Estimates

170 Washington Street
QUINCY
472-6660 - 472-6680
OPEN MON.-FRI. 8:30-5; SAT. 9-1

Sports Memories

February, 1955

By TOM HENSHAW

Quincy Ends Jinx, Whips Somerville For GBI Crown

A jinx of long standing was broken when the Quincy High School basketball team, with Ron Deardon and Bob MacDonald hitting from the floor, defeated Somerville, 69-57, to win the Greater Boston League title.

The Presidents had never beaten Somerville in the Quincy gym in the eight years that they had been in the League. Both teams entered the game with identical 12-1 records in league play.

Deardon threw in 19 points and MacDonald had 18 as Quincy skipped out to a 40-26 lead at half time and extended it to 56-38 at the end of three quarters before Coach Munroe MacLean sent in the subs.

An interested member of the audience was Air Force Capt. Felix (Doc) Blanchard, the former West Point football star, who was scouting Somerville's Don Allard as a possible cadet-football player.

The Quincy lineup included: Deardon, Collins, Johnson, Nelson, Robinson, Morrell, forwards; MacDonald, Brown, Shanley, centers; Ruggles, Rosenblatt, Poland, Colclough, Forsythe, Dempsey, guards.

Later, Quincy wound up its season with a 74-54 decision over North Quincy to win the intracity title for the fifth straight year and equal the school record of losing only one game in a season.

MacDonald hit for 20 points as the Presidents ran away to a 24-4 lead at the end of the first quarter. George Forsythe had eight points in the opening minutes. Doug Grutchfield had 19 for the Raiders.

The North Quincy lineup: Grutchfield, Creedon, Densmore, Campbell, Miles, forwards; Adams, center; Stevenson, Rockwell, Walsh, Crowley, guards.

NORTH SETS RECORDS

Al Adams set a school scoring record with 38 points and the North Quincy High School basketball team set a scoring mark of its own in a 91-46 rout of North Attleboro in the North gym.

Doug Grutchfield had 27 points for the Red Raiders, who were getting ready to defend their Class A title in the Bay State Basketball Tournament.

In what amounted to a warmup game for the tourney, North also romped over Natick, the Bay State League leader, by a score of 88-42 with Adams contributing his usual game-high 28 points.

LOSES, WINS ON ICE

Ralph Younie was awarded the most valuable player trophy as the Quincy High School hockey team clinched the South Shore League title despite suffering its first loss of the season, 3-1, to Hingham.

Younie scored the lone Quincy goal, assisted by Ed Mattie.

The Quincy lineup: Wong, Younie, Mattie, forwards; Chella, Bellanger, defense; Krabisch, goal; Vient, Zandardelli, spares.

SANSONE BU KEY

The Boston University track team was depending on Quincy's George Sansone for key points in the 35-pound weight throw in its bid for the IC4A indoor track championship in New York's Madison Square Garden.

Sansone, once a shot put specialist at Quincy High School who developed his strength by carrying ice in his own business, was counted upon for at least the half point by which BU missed in 1954.

PRATT REINSTATED

Mary Pratt of Quincy, who was declared ineligible by the Amateur Softball Association for playing in the professional All-American Girls Baseball League, was reinstated by the ASA at its convention in Louisville, Ky.

KOCH APOLOGIZES

Richard J. Koch, director of the North Quincy Koch Club, apologized to Joe Street, manager of the Scituate Town Team, for his team's failure to appear for a scheduled game at Scituate High School.

QUINCY DOG FAVORED

Ch. Jenepher Blue, a greyhound owned by Drs. Rudolph and Elsie Neustadt of 27 Avon Way, Quincy, was one of the favorites in the Eastern Dog Club's 42nd annual show at Mechanics Building in Boston.

MARATHONERS OUT

Don Fay and Frank DeLuca of Quincy and the rest of the Boston AA marathon team, under the direction of Coach Johnny Semple, ran its annual warmup over the BAA course on Washington's Birthday.

SPORTS BITS '55

Billy Goodman, the veteran infielder who batted .303 while playing second and first base last season, signed his 1955 contract with the Boston Red Sox . . . Bernie Doherty of Lexington fired a 71 at Furnace Brook Golf Course to win the fourth annual Beef Stew Open by four strokes over Dan Meany of Wollaston . . . Larry Dunbrack and Dick Campbell led the Quincy YMCA Juniors to a 52-42 victory over the Worcester Y.

Finale At Newton N.

Presidents Drop Heartbreaker To Brookline

By TOM SULLIVAN

This has been one of Quincy basketball coach Joe Amorosino's most frustrating seasons but he will not soon forget the performance of his team last Friday night against Suburban League champion Brookline.

The Presidents, who have been devastated by injuries all season, battled the heavily-favored Brookline team (14-1 in the league, 14-2 overall) all the way before bowing in the final seconds, 75-74, to drop their record to 4-14.

Quincy played Brockton Tuesday and will wind up its season tonight (Thursday) at home against Newton North at 8 p.m.

"This team has been outstanding all year long, despite our record," Amorosino said. "We haven't had our full team available for any game this year and it was the same story against Brookline with Jeff Morrison home sick.

"Our starting five were just magnificent. No one gave us a chance of coming close against a powerful team like Brookline, but we stayed with them to the very end.

"I just can't say enough about these kids and this was just a great performance. We were within a point with 28 seconds left to play, but their outstanding player, Fred Hill, scored four points to clinch the win. We played a slow-down game, as we have virtually all season, but Brookline kept fouling us. Our foul shooting kept us in the game as we hit on 30 of 38 shots, including 14 of 15 by Paul Gilbody and 11 of 12 by Jim DePietro."

Gilbody paced the Presidents with 24 points and nine rebounds, DePietro had 17 points, nine rebounds and five assists, Kevin Riggs 13 points and 10 rebounds, Peter Papile 11 points and Bob Mudge nine points and six rebounds.

Earlier in the week Quincy lost to Weymouth South, 53-36, with Gilbody leading the attack with 13 points.

This was only the second time in the last seven years that Quincy failed to qualify for the Eastern Mass. Tournament.

Harlem Wizards, Celtics Alumni In Benefit Game Here Feb. 23

The Quincy High Basketball Boosters Club will sponsor a game between the Harlem Wizards, featuring Marques Haynes, a member of the original Harlem Globetrotters, and a team made up of Boston Celtics Alumni Tuesday, Feb. 23, at 7:30 p.m. at the Quincy Vo-Tech gym.

Proceeds will be used to benefit the Quincy boys' basketball program.

Quincy coach Joe Amorosino has obtained Dave Cowens, John Havlicek, Henry Finkel, Steve Kuberski and Kevin Stacom to play for the Celtics Alumni and hopes to have a few more on hand for the game.

Tickets will be $3 for students and senior citizens and $4 for adults. Tickets can be purchased in advance at A. E. Goodhue Co., 13 School St. and at Chick Papile's Barber Shop on Washington St., Quincy Point, or by calling Amorosino at 848-4290 or Ray Papile at 773-0624.

Marques Haynes, the director and player-coach of the Wizards, has been playing basketball for 38 years, beginning with the original Globetrotters in the 1940s. He has played more than 10,000 games and, following his tour with the Trotters, played with the Fabulous Magicians, Broadway Clowns, Kansas City and Oklahoma Stars and Buckateers before forming his own club, the Wizards.

THE FABULOUS Marques Haynes, left, an original Harlem Globetrotter, brings his Harlem Wizards to Quincy next Tuesday to face a team of Celtics Alumni. One of his standouts is John Smith, right, a former Seattle SuperSonic in the NBA.

One of his standouts is John Smith, the team's jack-of-all-trades, who played for the Seattle SuperSonics of the NBA.

"I feel this will be one of the most entertaining games ever played in Quincy and it will be a fun-filled evening for the entire family," Amorosino said. "I feel very fortunate to be able to bring the Harlem Wizards to Quincy and to get the former Celtics stars to play them."

Quincy, North In Swimming, Diving Competition

The annual South Sectional swimming and diving championships will be held at the Lincoln Hancock School pool Friday and Saturday, with Quincy and North Quincy among the competitors.

The swimming trials will be held Friday at 4 o'clock, the diving trials Saturday at 9:30 a.m. and the swimming and diving finals beginning Saturday at 2.

Quincy's qualifiers are Peter Schow, Bob Grant, Dan Mallock and Tom O'Malley in the 200-medley relay; Bill Mayo, 200 freestyle and 500 freestyle; Grant, diving; Mallock, 100 breaststroke, and Ron Ceriani, Kevin Golden, Mayo and O'Malley, 400 freestyle relay.

Qualifying for North were John Wallace, Sean O'Brien, Ralph Santosuosso and Scott Andrews, 200 medley relay; Andrews, Jim Boudreau and Ken Burke, 50 freestyle; Andres, diving; Boudreau, 100 freestyle; Brad Martin, 500 freestyle; O'Brien and Santosuosso, 100 backstroke, and Peter Stockless, Boudreau, Burke and Martin, 400 freestyle relay.

North Quincy last week defeated Westwood, 92-79, to finish at 7-3, its second best record ever.

Andres set a school record in diving to lead the Raiders to victory. He won the 220.04 points, breaking his ownmark of 216 he set in the previous meet against Quincy.

Martin finished second in the 100 and 500 freestyles and O'Brien was second in the 100 backstroke and 100 butterfly.

Youth Soccer Registration Underway

The Quincy Youth Soccer League is still registering boys in grades 7 through 10 for the spring season. Also needed are third and fourth grade boys.

Registration fee is $10 for a new player and $5 for renewal.

Coaches and assistant coaches are also needed. Further information can be had by calling 471-1645 by Sunday.

ARE YOU INTERESTED IN COPIERS?
Call us for a FREE DEMONSTRATION OF THE SCM

QUINCY
"We service what we sell"
Typewriter Service
5 Maple St., Quincy Sq. 472-3656

COMMERCIAL LOCK & SAFE SERVICE
BONDED LOCKSMITHS SERVING THE SOUTH SHORE
HOME • AUTO • INDUSTRIAL • MOBILE SERVICE
SALES & REPAIRS
• SAFE COMBINATIONS CHANGED & REPAIRED
• KEYS BY CODE
• MEDECO SECURITY LOCKS
• DOOR CLOSERS
• LUGGAGE LOCK REPAIR
• BURGLAR ALARM SYSTEMS
WE CUT ALL TYPES OF KEYS - FOREIGN & TUBULAR
MEMBER MASS. LOCKSMITHS ASSOC. # 234 & 266
1342 HANCOCK ST., QUINCY
FOR PROMPT SERVICE CALL
WEYMOUTH 337-3519
QUINCY 471-6812

JOHNSON MOTOR PARTS, INC.
WINTER SPECIALS!!
PEAK PERMANENT ANTI FREEZE 3.99 GAL.
10 W 40 OIL
• TEXACO HAVILAND
• CITGO
• CAM II
89¢ QT. CASE $20.95
AUTO TRANS FLUID DEXRON & FORDTYPE QT. 99¢

BOOSTER JUMPER CABLES
12 FT. ALL COPPER WIRE
JUST $7.95
JMP GEARED FOR PERFORMANCE
SOME OIL FILTERS $1.99
472-6776 68 SCHOOL ST., QUINCY

North Girls Win 3rd Straight Track Title

There's just no stopping the North Quincy girls' track team.

Last week Lou Tozzi's Raiderettes won their third successive Suburban League championship after winning the state relays for the third year in a row two weeks ago.

Friday at 5 o'clock the North girls will go after their third consecutive state championship at Harvard. Spectators are welcome at this meet.

The North girls (9-0) clinched the league title last Friday with a 65-21 romp over Quincy, their 28th straight dual meet victory.

North swept the two-mile with Meg Leary first, Nancy Wildes second and Chris Comeau third.

The Raiderettes also swept the mile with Tracy Corrigan first, Tracy Coull second and Kelley Coutts third, and swept the 1000 with Liz Toland first, Janet Zdankowski second and Andrea Gelsomini third.

Quincy's Chris Irvine won the 600 with Jean Climo of North second and Susan McGrail of North third.

Kris Picarski of Quincy won the 300 with Terry Hamilton of Quincy second and Diane Flynn of North third.

Darlene Marsters of Quincy won the dash with Jean O'Hare of North second and Michelle Palmer of North third.

North swept the hurdles with Marie McGurl first, Zdankowski second and Georgia Traficante third.

Traficante won the high jump with Coull second and Liza Fitzgerald third to complete another sweep.

North's Julia Clark won the shot put with Quincy's Andrea Brown second and North's O'Hare third.

North Quincy won the relay with Karen Moriarty, Lynn Cahill, Nancy Linnehan and Monika Reilly.

Earlier in the week North won a big one from Weymouth South, 57-29, winning seven of the 10 events.

Debbie Kiley was second in the dash, Deirdre Donovan won the 300, Mary Kate Kennedy won the 600 with Karen Lindenfelzer second. Nancy McCarthy won the 1000 with Coull second, Sheila Barrett won the mile with Leary second and Ann Gorczyca third, and Linda Kennedy won the two-mile with Regina Nagle third.

McGurl was second in the hurdles, Kara Crehan won the high jump with Traficante second and Michelle Millane won the shot put with Caryn Smith Second.

--TOM SULLIVAN

Quincy Wrestlers Champs Again

The Quincy wrestling team won its fourth straight Suburban League championship and won its 34th successive league meet with an easy 53-8 decision Saturday over North Quincy.

Carmen Mariano's Presidents (18-2) will seek another South Sectional championship Friday and Saturday at Durfee High in Fall River.

In Saturday's league clincher Quincy's Dave Coulter won by forfeit at 100 pounds, Joe Monahan (Q) defeated North's Mike O'Donnell, 8-3, at 107; Mike Notorangelo (Q) pinned Dan Dodd at 114, Joe Madden (Q) pinned Matt McQuiggan at 121, Gerry McSharry (Q) defeated Jay Pillard, 5-2, at 128, Chris Butler of North Quincy pinned Quincy's Ken MacDonald at 134, Lester Geary of North and Glen Oriola of Quincy tied, 3-3, at 140; Walter Rosberg of Quincy pinned Terry Spark at 147, Kevin Cabezas of Quincy defeated Mike Pimental, 6-2, at 157; Bill Rollins of Quincy won by forfeit at 169, Quincy's Mark Picot pinned Rich Ragusa at 188 and Jamie Gravelese of Quincy won by forfeit in the heavyweight division.

• *St. Ann's Hockey*

Colonial Runs Win Streak To 12

Colonial Federal ran its undefeated streak to 12 games (11-0-1) in the Pee Wee Division of St. Ann's Hockey League with a 3-0 victory over Bike 'n' Blade, with Eric Jancaterino in goal. Keith Tangney had two goals and Mike Noonan one. Tangney had an assist.

Ideal Elevator blanked JDA, 2-0, with Brett Hunter in goal. Joe Tosone and Scott Reptellis had the goals and each assisted on the other's goal.

Keohane's completed a night of shutouts with a 1-0 win over Dunkin Donuts. Goalie Jeff April earned the shutout and Howie Gordon scored the only goal unassisted.

In the Bantam Division Lydon Russell topped Riley Club, 4-1, to move to within a point of Riley. Dwayne Wilcoxen had two goals and Billy Palmer and Mike Cassetta one each. Paul Coyman, Cassetta and Paul Marks had assists. Brian Campbell scored for Riley.

Plaza Olds upset George's Tailors, 3-2, on goals by Mike Sherlock, Mike DeLuca and Rob Bina. Gary Clark, Sherlock, DeLuca and Bina had assists. Mike Noonan had both George's goals. D.J. Riley and Paul DiCarlo had assists.

In the previous set of Pee Wee games, Bike 'n' Blade edged Dunkin Donuts, 3-2, as Dave Healey scored twice and Brian Ready once. Shawn Ready, Eric Viscoli, Pat Sullivan and Chris LaForest had assists. Dave Edwards and Dave Manning seored for Donuts with an assist for Joel Deery.

Colonial Federal rolled over Ideal Elevator, 8-0, sparked by Tangney's hat trick. Kevin O'Brien, Matt Hurley, Noonan, Rob Gannon and Brandon Farrell had one goal each and Tangney, Hurley, Noonan, Mike O'Brien, Farrell and Paul Whitcher had assists. Jancaterino earned the shutout.

Keohane's blanked JDA, 2-0, with April in goal. Bob Hornbrook and Paul McLellan had the goals and McLellan and Dan Murray had assists.

In Bantam games Riley Club topped George's, 5-1, on goals by Brian Campbell, Ben Klingenstein, Mark Campbell, Bill Capplis and Mike Doran. Capplis, John Klingenstein, Ben Klingenstein and Brian Campbell had assists. Paul Cronin scored for George's unassisted.

Lydon Russell defeated Plaza Olds, 6-1, with Dave Leonard scoring two goals and Steve Breslin, Kevin Joy, Coyman and Wilcoxen one each. Rick DiCarlo, Coyman, Wilcoxen, Casetta and John Palisi had assists.

The Pee Wee standings: Colonial Federal, 11-0-1; Dunkin Donuts, 7-5-0; Ideal Elevator, 5-5-2; Keohane's, 4-7-1; Bike 'n' Blade, 2-6-4; JDA, 2-8-2.

The Bantam standings: Riley Club, 8-3-1; Lydon Russell, 8-4-0; George's, 5-6-1; Plaza Olds, 2-10-0.

• *Bantam House*

Baskin Upsets Sun, Johnson, Doran Win

Baskin Robbins upset league-leading Quincy Sun, 5-3, in the Bantam House League, but the Sun still holds on to a five-point lead. Bob Salton had a goal and two assists, Dave Maimaron two goals, Paul Connolly a goal and an assist and John Cataldi a goal. For the Sun Steve Constas and Steve Miller each had a goal and assist and Pat Feeney a goal.

Johnson Motor defeated McGinn Sunoco, 6-1, as Scott Mosher had two goals, Jim Nee a goal and assist, John Ferrara a goal and two assists, Jim Kane a goal and two assists and Pat Duffy a goal. Paul Lally scored for McGinn.

Doran & Horrigan edged Burgin Platner, 5-4, with Brett Heeney having two goals and an assist, Kevin Zanardelli and Mike Miller a goal and assist each and Kevin Provenzano a goal. For Burgin Billy Kulik, Matt Ostiguy and Paul Lester each had a goal and an assist and David D'Antona a goal.

The standings: Sun, 11-3-2; Baskin Robbins, 9-6-1; McGinn, 8-6-2; Burgin Platner, 7-8-1; Johnson Motor, 5-10-1; Doran & Horrigan, 3-10-3.

Co-Co, Police Midget House Winners

The Co-Co Club maintained its four-point lead in the Midget House League with a 6-1 victory over Quincy Fire. John Burm had a hat trick and two assists, Greg Keefe a goal and two assists and Sean McGinn and Bill Lawless a goal each. Vinny Whelan had the goal for Fire.

Quincy Police edged Caddy Marines, 5-4, with Larry Costello scoring two goals and having two assists, Bob Drury had two goals and Tim Barry a goal and an assist. For Caddy Michael Nourse had two goals and David Ferreira and Mark Chambers a goal each.

The standings: Co-Co Club, 9-3-1; Police, 7-4-1; Suburban Disposal, 5-6-0; Caddy, 5-7-0; Fire, 3-9-0.

• *Floor Hockey Tourney*

Braves, Clovers, Pucksters, Pointers Win

Competition continues hot in the South Shore Floor Hockey Tournament at Marshfield's Skateland.

The Quincy Braves, led by the jet-propelled shots of Steve Morreale, defeated the Shamrocks, 4-1. Morreale had 15 shots and scored two goals. John Balzano and Tom DiMattio had a goal each. Goalie Joe Lynch was brilliant for the second game in a row.

The Braves will play the Dorchester Kings Sunday at 10 a.m.

The Quincy Clovers defeated the North Quincy-Atlantic Warriors, 4-3, to eliminate North from the double-elimination tournament.

Goaltender Bobby Coe was outstanding in the Clovers' goal, stopping 45 shots in the controversial win. The winning goal with just 39 seconds remaining, was signaled a goal by the referee as the shot went in and out at an unbelievable pace. Bob Flaherty had two goals, including the winner, and Don Bowes also seored.

The Clovers will play the Quincy G-Men Saturday morning at 9:30.

The Quincy Pucksters topped Roslindale, 5-2, led by the strong checking of Bob Cerelli, who set up three goals, two by Jim Pasquarelli and one by Joe Cerelli. Player-coach Jerry Martin blocked some key shots by Roslindale and assisted on Kevin McKeon's two goals.

The Pucksters will play South Boston Sunday at 6 o'clock.

The Braintree Blades defeated Buchman, 6-4. Trailing, 3-2, with six minutes left, the Blades, powered by the two-goal, two-assist effort by Jack Leary and the efforts of goalie Mike Tropea, came from behind. Steve Lydon and Bob Elliott blocked several shots to preserve the victory.

The Blades will play the Hingham Bruins Sunday at 11 a.m.

The Quincy Pointers raced by Marshfield, 8-3, as Jim Bandera scored two goals and had two assists. Paul Bandera, Rob Goguen and Ed Page all played well with Larry Price turning in a solid effort.

The Pointers will play the Quincy Flames Sunday at 9 a.m.

The Marshfield Jetties edged the Quincy G-Men, 4-3, with Jim Nelson leading his team to the win with a goal and an assist. The rival goalies, Quincy's Chuck Dooley and Marshfield's Greg Murray, played key roles.

There is no charge for the games and all are welcome to attend the exciting games.

D D's Romps Over M&M

Dee Dee's widened its Pee Wee House League lead to seven points with a 7-0 romp over Mug 'n' Muffin. Jim Lamparelli had two goals, Shawn Craig a goal and three assists and Nick Cangemi, Michael O'Brien, Joe Straughn and Kevin Marston a goal each.

Keohane's and Bersani Brothers tied, 2-2, with Arthur Cangemi and Mike Bertrand scoring for Keohane's and Bobby Bubencik and Scott Deward for Bersani.

The standings: Dee Dee's, 10-2-4; Bersani, 6-5-5; Keohane's, 4-8-4; Mug 'n' Muffin, 4-9-3.

Taxes Prepared George Colarusso

IS reporting your INCOME and deductions of past years your ONLY CONSIDERATION in the preparation of Federal and Stateforms before the April 15th deadline?

With the enactment of The Economic Recovery Tax Act of 1981 (REAGANOMICS) there is SOMETHING for EVERYONE, but only, if you are AWARE!!!

ALSO your personal TAX STRUCTURE may CHANGE during the year, so there is NEED for continuous TAX PLANNING.

George P. Colarusso
472-0898 472-7528
17 Bower Rd. Quintree Line

Individual
Proprietor
Partnership
Corporation

Appointments Arranged 7:00 A.M. to 10:00 P.M.

Stay Alive!

By John Valante

FIRE IN THE NIGHT

If you awoke at night and found your home ablaze, would your escape be quick and orderly, or would you become a victim of bewilderment and panic? Lack of proper planning and knowing what to do have been found to be the greatest causes of death and injury from fires which break out at night.

Hundreds of persons, preponderantly women and children, lose their lives in fires each year because of lack of proper planning. Many could have been saved had provisions been made for a second means of escape.

Always plan your living quarters so that there is more than one readily useable exit from each occupied room For upper story windows, a rope ladder should be stored in a handy location near the window. Always plan to close bedroom doors upon retiring. It will block flames long enough to allow room occupants to escape.

This information has been brought to you as a public service by NABORHOOD PHARMACY, 406 Hancock St., No. Quincy.

OUR SERVICES INCLUDE:
Charge Accounts
Delivery Service
Insurance Receipts
Free Gift Wrapping
Ostomy Supplies
Tax Records on Request
Utility Payments Mon. - Sat. 9 - 5

Phone: 328 - 3426

Dudek Wins Donahue Award

North Boosters Club Presents Awards At Banquet

By PETE ZOIA

Joe Dudek, who scored the only touchdown in the Thanksgiving game and was North Quincy's top rusher last season, received the annual Jack Donahue Award, a gold watch, for being named the best North player in the Quincy game, at the recent North Quincy Football Boosters Club banquet to honor all the football players, coaches and cheerleaders at the Sons of Italy Hall.

The presentation was made by Donahue, the school's only coach from 1933 until his retirement in 1960. Jack has seen every one of the 49 Quincy-North Quincy games.

The award was one of many made during the evening.

The others were:

The Father Cornelius Heery Award for sportsmanship to halfback Dan Linnehan.

The Coach Pete Zoia Award for the outstanding offensive back to fullback Richie Stevens.

The outstanding defensive lineman award in the name of athletic coordinator and former North coach Carl Leone to Mike Panaro and Neal Fisher.

The Quincy Fathers Club Unsung Hero Award given in the name of former Boosters Club president William J. Schaetzl, presented by James Page of the Fathers Club to offensive end Jim Hutchinson.

The Coach Ted Sadowski Award for outstanding linebacker to Steve Howley.

The Jack O'Leary Award for outstanding offensive lineman to Steve Lee, presented by Mrs. Joan O'Leary.

The Sons of Italy Award for outstanding defensive back to Mike Ellis, presented by Venerable John Marella, who also presented a trophy to Panaro.

The North Quincy Boosters Club Award for most improved player to quarterback Pat Burke.

The first Robert F. X. Schaetzl Award for best offensive lineman to Bob Pound, presented by Paul Schaetzl.

The Outstanding Sophomore Award to Nick Gelsomini and the Outstanding Junior Award to Jim Kelly.

The Outstanding Senior Award to running back Ray Mallory.

Special presentations were made to Boosters Club President Bob Pound, Father Heery, Principal Peter Chrisom and Venerable Marella.

Suburban League all-star certificates went to Dudek, Healey, Fisher, Panaro, Burke and Hutchinson.

The guest speaker was North assistant coach Ken McPhee, a former all-scholastic lineman at North, a member of the undefeated 1967 team and a coach at North since 1972.

McPhee said last fall's team far exceeded its potential rating and that it will be a proud moment years from now when they will be remembered as a North team that shut out Quincy.

Club President Pound welcomed the players, parents and friends and Rev. Charles Higgins of Sacred Heart Church gave the invocation.

Coach Dave Burke introduced the outgoing captains, Dudek and Howley, who in turn introduced next season's co-captains, Kelly, a defensive end, and Gerry Connolly, a defensive tackle.

The Sophomores who received tote bags presented by Bill Ragusa and John Ellis were Anthony Befera, Jack Burke, Jack Bolster, Joe Callahan, Dan Ceurvels, Paul Ceurvels, John DeLappe, Vic DiCenzio, Bryan Ellis, Peter Farren, Nick Gelsomini, Mike Gill, Phil Iacobacci, Jim Kennedy, Steve Kearns, Kevin Kelly, Ben Kingenstein, Jim McNamara, Scott Messina, Eddie Page, John Panaro, Paul Penzo, Rich Ragusa, Joe Russell, Mark ValPando, Jim White, Mark Wilkins, Manager; Chris Dolan, and Mike Smith.

The following juniors were presented jackets by Ginny Pillard, Nancy DiCarlo and Hugh Gray: Marc Balzarini, Vin Barry, Rich Brown, Dave Ceurvels, Peter Clark, Gerald Connolly, Michael Costa, Mike Cullen, Shawn Cunningham, Dave DiCarlo, Pat Fitzgerald, Paul Graham, Jim Kelly, Neil Leonard, Robert Leonard, Steve Mallory, Pat McDonough, Brian McGinnis, Eric Peterson, Fred Peterson, Jay Pillard, Joe Spellman, Rich Tapper, Tim Tracy, Robert Walker, John Ward and Ken Wright.

The seniors were honored with a sweater, team picture and a team sport shirt. These were presented to them by Ann Marie Ellis, Beth Gray, Carrie Mallory and Jim Howley. The seniors are Bill Bradley, Pat Burke, Paul Ciarfella, Rich Comeau, Joe Dudek, Mike Ellis, Scott Fano, Neal Fisher, Darby Flaherty, Ed Geran, Bill Gray, Steve Howley, Mike Hutchings, Jim Hutchinson, Dennis LaCorte, Ed Leary, Steve Lee, Dan Linnehan, Ray Mallory, Mark McDonald, Mark Miceli, Tom Morrill, Mike Pimental, Michael Panaro, Bob Pound, Rich Stevens, Walter Sullivan and Adam Weiner.

The junior cheerleaders received sweaters and the senior cheerleaders were given a sweater and a trophy. These were presented to them by Donna Pound. They are Captain Kathy McCarthy, Co-captain Kim Curran, Jane Leonardi, Nancy Peduzi, Mary Kate Kennedy, Julie Nee, Amy Johnson, Joy Pimental, Sandra Gizelis, Nancy Callow, Linda Welby, Erin Horrigan and Carol Keating.

Mrs. Yakoo, Sue Connor, and Mr. Yakoo, Richie Palma, also received the same as the senior cheerleaders.

The Booster Club presented the coaches with Red Raider coaching shirts and a gift certificate.

The wives of the coaches were given floral pieces.

Pound thanked his officers and committee members for their cooperation and effort in making this a very successful year.

JACK DONAHUE, second from right, presents his annual award, a gold watch, to Joe Dudek, named the outstanding North Quincy player in the Quincy game, at the recent Football Boosters banquet. Coach Dave Burke is at left and club president Don Pound at right.

(Quincy Sun Photo by Steve O'Gara)

Track Club Officers

The Quincy Track Club announces its new governing body for 1982.

Mrs. Frank Kelly will begin her seventh year as club president.

Jeff Hennessy and John Jacoppo are vice presidents and Hennessy will also be handling all treasury and secretarial functions.

Assisting are a board of parents: Joe Santo, Pat and Betty Murphy, Dave Hamilton, Linda and Jim McNeill, Peter and Carol Traficante, Tom and Veronica Walsh, Maureen Roche, Kathy Picarski, Ed Rogers and Esther Parker.

Coaches are Hennessy, Jacoppo, Jack and Paul Dunderdale, Jerry Libby, Janice Kelly, Caryn Smith and Michelle Millane.

The club will hold registration April 17 and 24 with notices in the papers, on radio and in the schools.

The QTC is officially recognized as the largest youth track club in the country with over 400 members.

For more information call Hennessy at 472-5537 or 328-8188.

AUTO HEATER & RADIATOR SERVICE
Electrical Controls
Complete System Service
MORSE'S
Auto Radiator
179 W. Squantum St.
Walk to the No. Quincy T
328-7464

ALL NEW WINDOW GLASS FOR $332 . . .

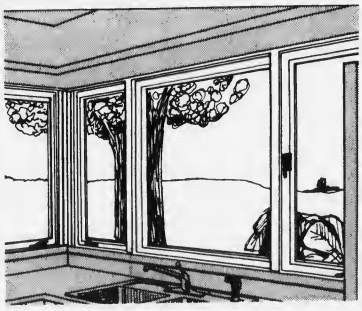

No. We're not in the glass business. But the amount shown above is your total premium to protect a house with a replacement value of $60,000 with Homeowners Insurance in Quincy.

The rates we quote are almost always lower than available elsewhere.

If you lost your windows due to vandalism or other insured event you'd only pay a $100 deductible. The rest would be covered.

The policy protects against all risks with $100,000 liability and extended theft.

We've told you the price, now let us give you the complete listing of coverage for the money. We're Quincy people, asking to insure your Quincy home.

Richenburg
Philip Richenburg Insurance Agency, Inc.
10 Willard Street — P.O. Box 69
Quincy, MA 02269
471-2700

Arts/Entertainment

PROJECT INTER-ACTION, funded by the Women's Education Equity Act to develop a comprehensive program to achieve sex equity in a school system, recently organized an open house at Quincy Vocational Technical School. Instructor Mikelis Lenbergs demonstrated woodworking to student Donna Clifford.

STUDENT Anne McCarthy, a senior, tried out some electrical equipment at an open house at Quincy Vocational Technical School. At left, is Roy Mahoney, at right prospective student Kelli Mahoney.

(Quincy Sun Photos by Stephen O'Gara)

'Lincoln And Massachusetts' For Historical Society Sunday

"Lincoln and Massachusetts" is the program topic for a meeting of the Quincy Historical Society Sunday, Feb. 21, at Adams Academy, Quincy Center.

The meeting will start about 2 p.m., preceded by a luncheon by reservation.

Speaker will be Dr. Jordan D. Fiore, known as a Lincoln scholar and authority on Massachusetts history.

Head of the history department at Bridgewater State College, he is the author of many books and papers.

A Taunton resident, he is president of the Old Colony Historical Society.

Members and the public are invited.

Ample parking is available in the Adams Academy parking lot.

Openings In Photography Class

Openings are available in a photography class being taught by Robert Gorrill Mondays, 6:30 to 9 p.m. at the Beechwood Community Life Center, 225 Fenno St., Wollaston.

The class is sponsored by the Quincy Art Association.

For more information, call 471-5712, 9 a.m. to 9 p.m.

Story Hour At Crane Library

A story hour is scheduled for today (Thursday) at 10:30 a.m. at the Thomas Crane Public Library, Quincy Square, as part of school vacation week activities.

Storyteller Paula Sitarz will tell "Stregna Nona", an Italian folktale in which punishment fits the crime.

In another tale featuring Spider, an African folk character, greed leads to Spider's downfall.

A child with an unusual appetite stars in the shadow play, "Mother, Mother, I Feel Sick, Send for the Doctor, Quick, Quick, Quick."

Lori Seegraber, library staff member, will demonstrate how to make a gingerbread house and how to paint cookies.

Other program activities will include book talks, a fill-in-the-blank game and a film.

Lamp Shade Course At YMCA

A new, 10-week course in lamp shade decorating will be held March 1 to May 3 at the South Shore YMCA, 70 Coddington St.

Winifred O'Brien will instruct the class which will be held 10 to 11 a.m.

Registrations are being accepted at the "Y" front desk.

Call 479-8500 for more information.

Daytime Swim At Hancock Pool

The Quincy Recreation Department will conduct a special daytime vacation schedule of recreational swimming today (Thursday) at the pool at the Lincoln Hancock Community School.

Recreational swimming will be offered 10 to 11 a.m. for youth age six through the sixth grade, and 11 a.m. to noon for those in grades seven to 12.

Adults who accompany children may also swim.

Participants may use a pool participation card issued by the Recreation Department or pay a guest fee at the pool.

The normal evening schedule of swimming will be conducted as usual during school vacation week.

JASON'S
1514 HANCOCK ST., QUINCY
SAVE ON RECORDS
TAPES-LUGGAGE
GUITARS-SHEET MUSIC
LEATHER GOODS & MORE

CHINA STAR
Restaurant & Lounge
Luncheons ~ Dinners Banquet Facilities

MON. & TUES.
5 P.M. to 8:30 P.M.
ALL YOU CAN EAT
$5.75
Soup
Appetizer
3 Entrees

WED. & THURS.
5 P.M. to 8:30 P.M.
16 OUNCE
SIRLOIN STEAK
$5.95
Regular $9.50
Cooked Chinese Style or Broiled

Take-out Service
471-2255

Luncheon Specials
Now Served on
SUNDAYS
11:30 to 3:00 P.M.

105 Sea St., Quincy
Just Beyond
Quincy Police Station

MC -- VISA -- AMEX
Open Daily 11:30 A.M.

DUTTON'S
RESTAURANT
Featuring the Finest In New England Cooking
LUNCHEON
11 A.M. to 4 P.M.
DINNER
4 P.M. to 10 P.M.
ACCOMMODATIONS FOR
Bowling Banquets
Retirement Parties Showers
Weddings & Anniversaries
Entertainment Nightly at the Fireside Lounge
FOR RESERVATIONS
Call: 471-1623, 471-5540
125
SEA ST.
QUINCY
471-1623
DUTTON'S

ENJOY
A DELICIOUS SUBMARINE SANDWICH
GARDEN SALADS
GREEK SALADS
ANTIPASTO SALADS
Mister SUB
64 Billings Rd.
North Quincy
328-9764
OPEN MON. THRU SAT.
10 A.M. TO 10 P.M.
OPEN SUNDAYS 12-7

Las Vegas Night
7 till 12
FRIDAY, FEB. 26th
Morrissette Post # 294
54 Miller St. Quincy Off S.E. Expressway
Proceeds to Benefit
Quincy High School
Marching Presidents
PRIZES
Bar Available
Tickets at Door
Donation $2.00
Equipment Provided by Monte Carlo Association

A WOODEN FIRE PUMP made in Tokyo in June, 1882 was presented to the National Fire Protection Association's Learn Not to Burn Center by the Tokyo Fire Department. From left, are Anthony R. O'Neill, NFPA vice president; Robert W. Grant, NFPA president; and Yoshiaki Kotaki, consul, Japanese Consulate, Boston.

(Quincy Sun Photo by Dave Gilloody)

Bryan Auxiliary Flea Market To Benefit MDA

Friday, March 5, is the deadline for reserving space or tables at an MDA flea market to be held by the Bryan VFW Post Ladies Auxiliary Sunday, March 14.

The event will be held 10 a.m. to 4 p.m. at the post home, 24 Broad St.

All proceeds will go to the Muscular Dynstrophy Association.

Tables or spaces can be rented for $10 by calling auxiliary president Rita Kelleher at 337-3461.

Admission is $1 for adults, 50 cents for youngsters under age 12.

Light refreshments will be on sale.

"On behalf of the ladies auxiliary, I would like to thank the public for its previous support," said Mrs. Kelleher, chairman of the event.

"We look forward to seeing you again."

NFPA Hosts Art Show

The National Fire Protection Association, a non-profit public advocate for fire safety headquartered in Quincy, recently hosted an art exhibit on the theme, "The Four Seasons".

Included in the exhibition was art from the NFPA's collection, and from the Quincy and Braintree Art Associations.

Included in the exhibition of NFPA's art collection was a selection of J.W.S. Cox watercolors, early 20th century oil landscapes by Joseph Enneking and James Perry Wilson, historical fire prints from around the world and pieces purchased from New England artists for the association's Batterymarch Park headquarters.

"Corporate involvement in the arts is necessary if the artistic talents and treasures of our society are to be preserved," said NFPA president Robert W. Grant.

Coordinator for the Quincy Art Association is Anet Paglierani, for the Braintree Art Association, Norma Brown and Harold Hawkes, and for NFPA, Stephanie Seacord.

Sign Language Course To Begin March 8

Quincy residents are invited to attend a 10 week introductory course in sign language Mondays, 7 to 9 p.m. beginning March 8.

Classes will be held in classrooms donated by The Boston School for the Deaf, 800 North Main St., Randolph.

Practical signing for every day will be emphasized.

There is a nominal charge.

For further information on the course, being held by the Speech and Hearing Foundation of Massachusetts, Inc., call 963-8150.

Curtain Call Theatre Holding 'Cabaret' Auditions

Curtain Call Theatre will hold open auditions for its May production of "Cabaret" Sunday and Monday, Feb. 28 and March 1, at 7:30 p.m. at the clubhouse, Commercial and Faxon Sts., Braintree.

"Cabaret", adapted for the stage by Joe Masteroff with music by John Kander and lyrics by Fred Ebb, is a depiction of the decadent life styles and values that pervaded pre-war Nazi Germany.

Directing the production will be George Stevens. Musical director will be Carolyn Curtis.

Choreographers will be Diane Flanagan and Maria D'Arcangelo.

All roles will be auditioned. The show requires many singers and dancers.

Clown-Magician At H.N. Center

The Houghs Neck Community Center, 1193 Sea St., announces there will be a clown/magician show today (Thursday) at 2 p.m.

The show is open to all youngsters. Any child under the age of six must be accompanied by a parent or older child.

There is a fee.

Calligraphy, Speed Reading Added At YMCA

Due to popular demand, additional courses in Calligraphy and Speed Reading will begin Feb. 22 and March 2, respectively at the South Shore YMCA, 70 Coddington St.

Calligraphy, for beginners only, will be taught by Madge Zecker beginning Monday, Feb. 22, 7 to 8:45 p.m.

Elsie Prizio, M.Ed., will teach Speed Reading Tuesdays and Thursdays, 7 to 9:30 p.m. for three weeks.

Registrations are being accepted at the front desk of the "Y".

For more information, call 479-8500.

WOLLASTON THEATRE
14 Beale St. 773-4600
Wed. & Thurs Feb 17 & 18
"CINDERELLA" (G)
Plus **"BEN & ME"** (G)
Eve's 7:00 Only
STARTS FRI FEB. 19
STEVE MARTIN & BERNADETTE PETERS IN
"Pennies From Heaven"
(R)
Fri & Sat 7:00 & 9:15
Sun - Thurs 7:00 Only
MON & TUES DOLLAR NIGHT
SEATS $1.50 MAT'S $1.25

CURTAIN CALL THEATRE
presents
EQUUS
an adult psychological thriller
February 25, 26 & 27 8:00 p.m.
Braintree High School
Tickets $5.00
Advance tickets available at all Braintree Savings Banks or call 925-3639

LUKE'S LOUNGE
Join us this weekend at Luke's to enjoy the dynamic show group.
PIZAZZ
Thurs., Fri., Sat.
51-57 GRANITE ST

IN TUNE WITH BALLOONS
BALLOONS FOR ALL OCCASIONS
- BIRTHDAYS
- ANNIVERSARIES
- GET WELL
- BIRTHS
- CHRISTENINGS

Baskets, Bouquets and Favors Delivered in Tuxedo or Clown Suit
Telephone:
848-5968 479-1310

NAPOLI PIZZERIA
1570 Hancock St.
Take-Out Orders
Call: 471-7222
Featuring The Fantastic, Flavorful
SICILIAN PIZZA!!

(9 or 12 Square Slices Per Pizza)
WE ALSO SERVE:
- Spaghetti & Rigatoni with home made sauce (With your choice of Sausage or Meatballs)
- All kinds of Steak Subs - Piping Hot! (Garnished just the way you like them)
- You'll love our Chefs Veal Parmegian And Egg Plant Parmegian Subs
- Other Italian Specialities Include: Delicious Salads & Antipasto

You Will Find Everything You Like At
NAPOLI PIZZERIA
OPEN DAILY - 11 A.M. TO 11 P.M.

EDIE'S
SWEET SHOPPE
555 HANCOCK ST. WOLLASTON
FREE CANDY MAKING DEMONSTRATIONS EVERY WED. EVE. 7:45
Call for info 471-0114 471-3008
Cake and candy supplies
All occasion cakes made to order
NEW STORE HOURS Tues. thru Sat. 10 A.M. to 5 P.M.

Quincy Sun Special Features

GRUBBY By Warren Sattler

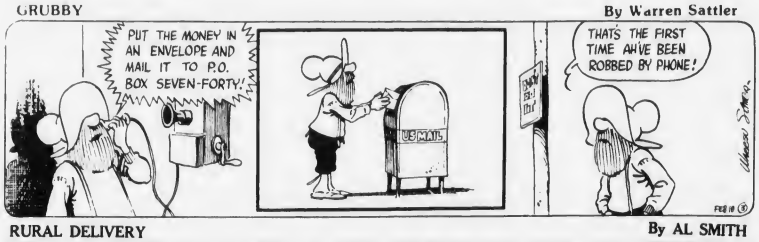

RURAL DELIVERY By AL SMITH

GRANDPA'S BOY

NAPOLEON By McBride and Moore

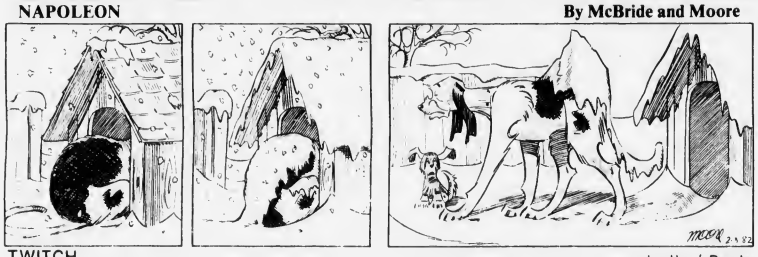

TWITCH by How' Rands

IT JUST SO HAPPENED by Kern

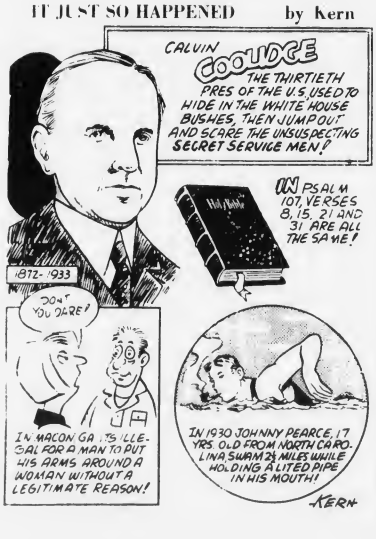

WORDS & MEANINGS

By D.J. Coates

Unmix the letters in the boxes to form a word. Then circle A, B or C for the correct meaning (or definition).
Score yourself as follows:
4 Correct-Excellent 2 Correct-Fair
3 Correct-Good 1-0 Correct-Poor

1. MACE
A TOP B SIDE C SPLEEN

2. TSNEC
A CHURCH B SMELL C PETAL

3. TOBUNY
A BAND B NUMBER C REWARD

4. TRESAUE
A SNOOT B HARSH C FRIENDLY

STARSCOPE

by Clare Annswell

WEEK OF: FEBRUARY 18

AQUARIUS — January 21-February 19
On-the-job training and refresher courses accented during this week of self-improvement. Small financial gains dotted through the week. New faces brighten weekend event.

PISCES — February 20-March 20
Carefully weigh pros against cons before making any long-term commitment. New assignment may take time away from family activities. Group recreation programs accented now.

ARIES — March 21-April 20
Romance is favored but financial entanglement stays knotted. You don't have to go broke to demonstrate affections. Judgement is on target, but you're easily influenced.

TAURUS — April 21-May 22
You win new support for a voluntary project. Sports are accented through weekend — for fun, not for medals. Financial dealings with friends is less than wise.

GEMINI — May 23-June 21
Chatty Gemini shines in engagements featuring the spoken word; lectures, sales pitches, and dramatic performances all are accented now. A warning: don't put total trust in anyone.

CANCER — June 22-July 22
Opinion about newcomer at work is subject to change; don't make hasty generalizations. Diet and fitness programs can be too rigid. Musical events are delightfully distracting.

LEO — July 23-August 22
New light can be shed on an old family mystery, and the Sherlock Holmes in you is busy at work. It's easy to misplace or forget about bills, checks, etc.

VIRGO — August 23-September 22
Younger relative can help you come to terms with an emotional dilemma. Reunions are accented on the weekend. Aries and Leo people are drawn to your bright ideas.

LIBRA — September 23-October 22
Platonic friendships accented all week long. Family member surprises you with an interrogation; don't feel that you must tell all — or anything, for that matter.

SCORPIO — October 23-November 21
In personal relationships, rely much more on common sense than intuition. Careerwise, however, your hunches are strong. Authority figure is showing his generous side.

SAGITTARIUS — November 22-December 22
Occult subjects are of special interest, you tune in to the moods of loved ones and strangers alike. Mental and physical contests also accented — you score well in the former.

CAPRICORN — December 23-January 20
Romance progresses steadily; just don't rush anything now. Agreements arranged now are binding; read between every line. Good week to mend family rift.

BIRTHDAY THIS WEEK
Sensitive, captivating, sympathetic and adaptable; in fact, sometime you're too willing to make changes. If inclined, you can become more outgoing and adventurous. There will be ample opportunities — most of them concentrated in July-August.

BORN THIS WEEK
February 18th, actor John Travolta; 19th, actor Lee Marvin; 20th, singer Buffy Sainte-Marie; 21st, singer Nina Simone; 22nd, Sen. Edward Kennedy; 23rd, actor Peter Fonda; 24th, opera star Renata Scotto.

Crossword

ACROSS
1 Close noisily
5 Hindu queen
9 Domesticated
11. Eagerness
12 Sphere
13. God of wisdom
16 Contend
17. Zealous
19 Either
20. Impudent talk
21. Fruit drink
22. Thin
24 Highest note
26 Guy-rope
27. Gull genus
29 Period of time
30 Clothes
32 Ovum
34. Knowledge
35 Pronoun
36 Blood part
38 Gold (Sp.)
39. Turkish chamber
41. Lubricate
42. Makes unconscious
44. Mistreat
46 Comfort
47 Italian family name

DOWN
1 Portico
2 Young insect
3 Versatile
4 Myself
5. Railroad (abbr.)
6 Beneficial
7. Loud
8. Angers
10 Perform
11. Indefinite article
14 Dowry
15 Irritates
18 Leave out
20 Traps
23 Follower
25. Friend (Fr.)
28 Dry
30. Largest artery
31. Greek letter
33. Ground grain
34 Misplace
37. Toward sheltered side
39 Bone
40. Exclamation
43 Compass point
45 Exist

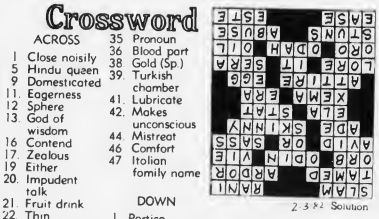

2-3-82 Solution

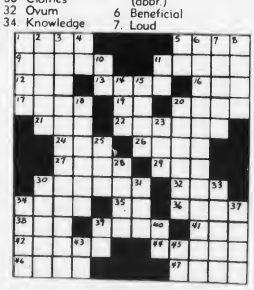

How many schools must close before Quincy's citizens realize that children are bearing the brunt of Proposition 2½?

The first year of Proposition 2½ closed five neighborhood schools in Quincy. The second year is now upon us. The School Committee is now studying school reorganization plans. Plans that could close many more neighborhood schools, or junior high schools. Plans that save money, but which harm the education of Quincy's children.

Our children's schools are carrying the load of Proposition 2½. No other city department has been hit so hard. The kids, you see, don't understand what they're losing, so they don't complain. Adults who care about education must do it for them.

We urge Quincy residents to call the Mayor, the City Council, and the School Committee. Tell them you don't think it's fair for kids to bear the burden of budget reductions. We're Q-VOTE, educators and citizens who care about education, and who ask you all, please:

Don't close the door on Quincy's kids!

Q-Vote Associates

Bowling

Bryan Holds Big Lead In Little Loop

Bryan Post VFW holds an 11-point lead over Local 1451 in the Quincy Bowling Little Loop.

Bryan has a 95-41 record and total pinfall of 18,550, while Local 1451 is 84-52 (18,053).

The rest of the standings: Quincy Elks, 81-55 (17,868); Sen. Paul Harold Club, 77-59 (17,832); Dick Morrissey Club, 72-64 (17,994); Tri Construction, 72-64 (17,989); Atty. George Burke Club, 72-64 (17,871); Montclair Men's Club, 64-72 (17,595); Wollaston Bowladrome, 63-73 (17,584); Atlantic Fuel Oil, 59-77 (17,703); Hillshire Farm, 60-76 (17,458); The Quincy Sun, 58-78 (17,454); Joseph Brett Club, 53-83 (17,596).

Last week's results: Bryan 8, Atlantic 0; Sun 8, Brett 0; Elks 7, Tri Construction 1; Morrissey 6, Burke 2; Local 1451 6, Bowladrome 2; Hillshire 4, McIntyre 4; Montclair 5, Harold 3.

M. Killilea of Morrissey Club rolled the weekly high single of 114 and Matt Miceli of Bryan Post had the high three of 315.

Morrissey had the high team single of 396 and Bryan Post had the high team three of 1101.

The 300 Club: Miceli, 315, and Neil Hatfield, 302.

The Top Ten: Jay Dolan, 105.1; Joe Grimaldi, 100.0; John Outerbridge, 98.3; Jeff Bouffard, 97.0; Bryan Ellis, 96.5; John Broadbent, 95.5; Dan Batts, 94.5; Jim Saley, 94.3; Tom Logue, 94.2; Brian Flanagan, 94.0.

Neil Hatfield, 13-year-old captain of the Brett Club, took over the lead in the Little Loop's Muscular Dystrophy bowl-a-thon with pledge returns of $100.80. The total after three weeks is $452.82.

Smith Paces Merchants

Doug Smith leads the South Shore Merchants Bowling League with a 121 average, followed by Jim Boyd's 120.

The rest of the Top Ten: Ron Johnston, 119; Mike Valenti, 118; Bob Donahue, 117; Bob McDonough, 116; Peter Hartford, 114; Ken Hanson, 111; Mickey Wescott, 111; Rich DiPietro, 111.

Valenti rolled the weekly high single of 142 and Jim Murray had 143.

Boyd had the high three of 384 and Donahue rolled 373.

The standings: South Shore Auto Spring, 26-10; The Cornerstone, 25-11; Copeland Package, 24-12; Yellow Cab, 22-14; South Shore Music, 22-14; Purity Supreme, 18-18; Monte Carlo Assoc., 17-19; Matt's Villa, 16-20; Giudici Builders, 14-22; T-Shirt Factory, 12-24; Wells Grille, 10-26; South Shore Vending, 10-26.

Koch Moves Into Top Spot

Dick Koch Jr. has moved his team into top spot in the second half competition of the Koch Club Men's Bowling League's 32nd season with 25 wins and 7 losses.

Joe Keenan dropped into second place with a 20-12 mark in the standings while Jim Moody follows with 18-14, Roger Galante, 16-16; Mike Shields, 15-17; Paul Koch, 14-18; Al Mancuso, 12-20, and Tony Monti, 8-24.

Jim Broadbent Jr. has the best average leading the league with 110.7 and is followed in the top ten by Joe Keenan, 108.6; Mike Shields, 108.3; Tony Monti, 107.7; Steve Palumbo, 106.6; Al Mancuso, 103.9; Roger Galante, 102.5; Bob Woodman Sr., 102.2; Stan Locke, 101.6, and Dave Prescott, 100.9.

Joe Keenan holds league honors for the high individual strings with a three string total of 396 and best single string of 154 while Keenan's squad owns the top team three string total of 1552 and best single string of 579.

Bob Woodman Sr., led the weekly "320" scoring club firing a 366, Dave Prescott hit 342, Steve Palumbo, 337, Joe Keenan, 329 and Dick Koch Jr., 320.

Flukes Sets Torrid Pace In Koch Girls League

With the season past the half-way mark in the Koch Club Girls Bowling League of the Montclair District, Nancy Flukes, sixth grader of the Junior Division, leads all scorers in both the senior and junior groups.

She has an average of 97.5, high three string total of 319, high single string of 123, and leads in spares with 74 and strikes with 14.

The other high scorers in the Junior Division were Melissa Miles with an average of 83.2, three string total of 303 and single string of 112. She had a total of 45 spares while Michele Lippins was the third scorer with a 79.1 average, 272 three string total and 102 single.

Pacing the Senior Division girls in the Grades 7-10 group was Katie Jenkins with an 82.1 average, three string total of 264 and single string of 100. Diane Crowley was second with 81.2, a 281 three string total and 102 single string, most spares with 38 and strikes numbering ten. Kathy Geddie was third sporting an average of 80.8, three string total of 277 and single string of 109.

The league bowls each Saturday morning at the East Milton Bowladrome at 9 a.m. with Mrs. Janet Crowley, Director of the twelve year old girls loop.

FIGHT CANCER WITH A CHECKUP AND A CHECK
AMERICAN CANCER SOCIETY

TYPESETTERS
Full and part time.
Must be experienced
The Quincy Sun
1372 Hancock St., Quincy Sq.
471-3100

CIRCULATION DRIVER
For Wednesday Only
Must Have Own Car
The Quincy Sun
1372 Hancock St.,
Quincy Sq. 471-3100

LEGAL NOTICES

COMMONWEALTH OF MASSACHUSETTS
Trial Court Probate and Norfolk Division Family Court
No. 82F0208E1
Notice of Appointment

To all persons interested in the estate of ANNA R. GENUARDI late of Quincy in the County of Norfolk. And to the Attorney General of said Commonwealth, if required.

A petition has been presented in the above captioned matter for probate of a certain instrument purporting to be the last will of said deceased praying that MADALINE A. RANIERI of Braintree in the County of Norfolk be appointed Executrix named in the will without sureties on the bond.

If you desire to object to the allowance of said petition, you or your attorney should file a written appearance in said Court at Dedham on or before ten o'clock in the forenoon on 3/17/82.

Witness, ROBERT M. FORD, Esquire, First Judge of said Court at Dedham, the twenty-eighth day of January in the Year of Our Lord One Thousand Nine Hundred and Eighty-two.

THOMAS PATRICK HUGHES
Register of Probate
2/11-18-25/82

COMMONWEALTH OF MASSACHUSETTS
Trial Court Probate and Norfolk Division Family Court
No. 82F0305E1
Notice of Appointment

To all persons interested in the estate of LEWIS NICKERSON MOOD late of Quincy in the County of Norfolk. And to the Attorney General of said Commonwealth, if required.

A petition has been presented in the above captioned matter for probate of a certain instrument purporting to be the last will of said deceased praying that MARION G. MOOD of Quincy in the County of Norfolk be appointed Executrix named in the will without sureties on the bond.

If you desire to object to the allowance of said petition, you or your attorney should file a written appearance in said Court at Dedham on or before ten o'clock in the forenoon on 3/24/82.

Witness, ROBERT M. FORD, Esquire, First Judge of said Court at Dedham, the fifth day of February in the Year of Our Lord One Thousand Nine Hundred and Eighty-two.

THOMAS PATRICK HUGHES
Register of Probate
2/18-25 3/3/82

LEGAL NOTICES

INVITATION FOR BIDS

CITY OF QUINCY, MASSACHUSETTS
PURCHASING DEPARTMENT
1305 HANCOCK ST., QUINCY, MA 02169

Invites sealed bids/proposals for furnishing and delivering to the City of Quincy:

School Dept.	Roast Beef	March 2, 1982 at 10:00 A. M.
	Cereals	March 2, 1982 at 10:30 A. M.

Detailed specifications are on file at the office of the Purchasing Agent, Quincy City Hall, 1305 Hancock St., Quincy, MA 02169.

Bids must state exceptions, if any, the delivery date and any allowable discounts.

Firm bid prices will be given first consideration and will be received at the office of the Purchasing Agent until the time and date stated above, at which time and date they will be publicly opened and read.

Bids must be in a sealed envelope. The outside of the sealed envelope is to be clearly marked, "BID ENCLOSED" with time/date of bid call.

The right is reserved to reject any or all bids or to accept any part of a bid or the one deemed best for the City.

Francis X. McCauley, Mayor
Robert F. Denvir Jr., Purchasing Agent

2/18/82

LEGAL NOTICE

COMMONWEALTH OF MASSACHUSETTS
PURCHASING DEPARTMENT
County of Norfolk
PROPOSAL

Sealed bids will be received at the office of the Norfolk County Commissioners Superior Court House, Dedham, Massachusetts 02026 for:

Wollaston Recreational Facility - Golf Car Batteries - February 24, 1982 at 12:00 Noon.

To be considered, bids must be received by 12:00 Noon on Wednesday, on the Above date (s) at which time and place they will be publicly opened and read. Bids must be in a sealed envelope and on the outside be clearly marked with the date and description of bid.

Details of contract requirements and specifications shall be obtained at the office of the Purchasing Department, Registry of Deeds Building, Room 4, Dedham, Massachusetts. The amount of the deposit will be refunded to the bidder.

The Norfolk County Commissioners reserve the right to accept or reject any or all bids; or to accept any bid or portion thereof, deemed by them to be in the best interest of the County.

Bidders are on notice that the Commissioners neither individually nor collectively are to be contacted, nor will they discuss any bids prior to the scheduled opening. Prior complaints about the bids should be presented to the Purchasing Director.

James J. Collins, Chmn.
George B. McDonald
David C. Ahearn
Norfolk County Commissioners
2/18/82

COMMONWEALTH OF MASSACHUSETTS
Norfolk, ss. Probate and Family Court
No. 149673
Notice of Fiduciary's Account

To all persons interested in the estate of EDWIN H. COOLEY late of Quincy, in said County, deceased.

You are hereby notified pursuant to Mass. R. Civ. P. Rule 72 that the 7th to 15th and final accounts of SOUTH SHORE BANK as Trustee (the fiduciary) under the will of said deceased for the benefit of Alice G. Cooley have been presented to said court for allowance.

If you desire to preserve your right to file an objection to said accounts, you or your attorney must file a written appearance in said Court at Dedham on or before the seventeenth day of March, 1982, the return day of this citation. You may upon written request by registered or certified mail to the fiduciary, or to the attorney for the fiduciary, obtain without cost a copy of said accounts. If you desire to object to any item of said accounts, you must, in addition to filing a written appearance as aforesaid, file within thirty days after said return day or within such other time as the Court upon motion may order a written statement of each such item together with the grounds for each objection thereto, a copy to be served upon the fiduciary pursuant to Mass. R. Civ. P. Rule 5.

Witness, ROBERT M. FORD, Esquire, First Judge of said Court, this twenty-seventh day of January, 1982.

THOMAS PATRICK HUGHES
Register
2/11-18-25/82

LEGAL NOTICES

COMMONWEALTH OF MASSACHUSETTS
Trial Court Probate and Norfolk Division Family Court
No. 82F0214E1
Notice of Appointment

To all persons interested in the estate of RICHARD J. GOLDEN late of Quincy in the County of Norfolk. And to the Attorney General of said Commonwealth, if required.

A petition has been presented in the above-captioned matter for probate of a certain instrument purporting to be the last will of said deceased praying that ROBERT E. LYNCH of Boston in the County of Suffolk be appointed Executor named in the will without sureties on the bond.

If you desire to object to the allowance of said petition, you or your attorney should file a written appearance in said Court at Dedham on or before ten o'clock in the forenoon on 3/17/82.

Witness, ROBERT M. FORD, Esquire, First Judge of said Court at Dedham, the twenty-eighth day of January in the Year of Our Lord One Thousand Nine Hundred and Eighty-two.

THOMAS PATRICK HUGHES
Register of Probate
2/11-18-25/82

COMMONWEALTH OF MASSACHUSETTS
Norfolk, ss. Probate and Family Probate Court
No. 82M0042-Di

CHARMAINE M. YOUNG Plaintiff vs. DAVID J. YOUNG Defendant, Summons by publication.

To the above-named Defendant:

A complaint has been presented to this Court by the Plaintiff, Charmaine M. Young, seeking divorce.

You are required to serve upon Nancy Lorenz, plaintiff's attorney, whose address is Greater Boston Legal Services, 85 Devonshire St., Boston, your answer on or before May 26, 1982. If you fail to do so, the Court will proceed to the hearing and adjudication of this action. You are also required to file a copy of your answer in the office of the Register of this Court at Dedham.

Witness, ROBERT M. FORD, Esq. First Judge of said Court at Dedham, January 28, 1982.

THOMAS PATRICK HUGHES
Register of Probate Court
2/4-11-18/82

COMMONWEALTH OF MASSACHUSETTS
Trial Court Probate and Norfolk Division Family Court
No. 82F0100G1
Notice of Appointment

To THOMAS J. BARNACLE of parts unknown and to DAVID MICHAEL BARNACLE and to all persons interested in the estate of DAVID MICHAEL BARNACLE of Quincy in the County of Norfolk. And to the Attorney General of said Commonwealth, if required.

NOTICE

A petition has been presented in the above captioned matter praying that PATRICIA E. ALLEN of Quincy in the County of Norfolk be appointed Guardian of minor with custody with sureties on the bond.

If you desire to object to the allowance of said petition, you or your attorney should file a written appearance in said Court at Dedham on or before ten o'clock in the forenoon on 4/7/82.

Witness, ROBERT M. FORD, Esquire, First Judge of said Court at Dedham, the eighteenth day of January in the Year of Our Lord One Thousand Nine Hundred and Eighty-two.

THOMAS PATRICK HUGHES
Register of Probate
2/11-18-25/82

Small Ads... Big Results! CLASSIFIED ADS!

FOR SALE

Gifts & Antiques
107 Franklin St.
Quincy, MA 02169
Chinese Chests, Marble Tables, Table, Lamps, Brass, Copper, Jewelry, Pictures and Books. Sat. 10-4:30. 2 18

Water Bed
New Queen or King Size Waterbed, never opened, 10 year warranty, walnut stained pine frame, headboard, deck, pedestal, mattress, liner, heater plus padded siderails. $199.00 complete. 828-1662, Canton. 4 8

Refrigerators and Washing Machines For Sale
From $169 - $259
90 Day Warrantees
Gordon Appliance & Refrigeration
479 Broadway, Chelsea
Just over Mystic Bridge
889-3469 Days. 925-9548 evenings
2 18

FOR SALE
Used Furn. - China, Glass, Tools, Elec. Typewriter - Wood Office Desk, Sectional Liv. Set. Marble Top Coffee Table - 261 E. Squantum St., Thurs., Fri., Sat. 11 to 5
2-18

FOR SALE
Used Furniture Store. No. Quincy. Priced For Quick Sale. Eve. 328-6775
2-18

UHF CONVERTOR
Twinkle, Twinkle, Little _____.
$230.00
328-8376
3 11

MICROWAVE TV CONVERTOR
For HAM and Commercial free TV
$169.00
328-8376 3 11

1980 DATSUN
1 owner low miles, 2 door red. AM FM Stereo. Custom Carpeting, custom side molding 5 speed standard, snows and 3 extra tires. Firm at Book Value of $4300.00. Call 843-2793 or 479-9564.
2 18

LEGAL NOTICES

COMMONWEALTH OF MASSACHUSETTS
Trial Court Probate and Norfolk Division Family Court
No. 82F0124E1
Notice of Appointment

To all persons interested in the estate of CATHERINE M. McDERMOTT late of Quincy in the County of Norfolk. And to the Attorney General of said Commonwealth, if required.

A petition has been presented in the above captioned matter for probate of a certain instrument purporting to be the last will of said deceased praying that MARY WRIGHT of Braintree in the County of Norfolk be appointed Executrix named in the will without sureties on the bond.

If you desire to object to the allowance of said petition, you or your attorney should file a written appearance in said Court at Dedham on or before ten o'clock in the forenoon on 3/10/82.

Witness, ROBERT M. FORD, Esquire, First Judge of said Court at Dedham, the twentieth day of January in the Year of Our Lord One Thousand Nine Hundred and Eighty-two.

THOMAS PATRICK HUGHES
Register of Probate
2/4-11-18/82

HELP WANTED

Graphic Artist
For Newspaper Pasteup and Layout Work
Experience Desired.
Typing ability a plus but not a must.
The Quincy Sun
1372 Hancock St., Quincy 471-3100

Part Time
Earn up to $5-10 hourly servicing our customers from home on your telephone. 294-1541 or 337-7039.
3 4

MISCELLANEOUS

CASH FOR USED RECORDS & TAPES
Quincy Record Shop
34 School Street
479-0928
3 4

LEGAL NOTICES

COMMONWEALTH OF MASSACHUSETTS
Norfolk, ss. Probate and Family Court
No. 91434
Notice of Fiduciary's Account

To the Attorney General of said Commonwealth and to all persons interested in the estate of ELIZABETH A. LUFKIN late of Quincy, in said County, deceased.

You are hereby notified pursuant to Mass. R. Civ. P. Rule 72 that the fortieth account of NEW ENGLAND MERCHANTS NATIONAL BANK as Surviving Trustee (the fiduciary) under the will of said deceased for the benefit of Gardner P. Babson and others for educational purposes has been presented to said Court for allowance.

If you desire to preserve your right to file an objection to said account, you or your attorney must file a written appearance in said Court at Dedham on or before the twenty-fourth day of March, 1982, the return day of this citation. You may upon written request by registered or certified mail to the fiduciary, or to the attorney for the fiduciary, obtain without cost a copy of said account. If you desire to object to any item of said account, you must, in addition to filing a written appearance as aforesaid, file within thirty days after said return day or within such other time as the Court upon motion may order a written statement of each such item together with the grounds for each objection thereto, a copy to be served upon the fiduciary pursuant to Mass. R. Civ. P. Rule 5.

Witness, ROBERT M. FORD, Esquire, First Judge of said Court, this second day of February, 1982.

THOMAS PATRICK HUGHES
Register
2/11-18-25/82

GIVE
AMERICAN CANCER SOCIETY

PERSONALS

THANKSGIVING Novena to St. Jude O Holy St. Jude, Apostle & Martyr, great in virtue and rich in miracles, near kinsman of Jesus Christ, faithful intercessor of all who invoke your special patronage in time of need, to you I have recourse from the depths of my heart and humbly beg to whom God has given such great power, to come to my assistance, help me in my present and urgent petition. In return, I promise to make your name known and cause you to be invoked. Say 3 Our Fathers, 3 Hail Marys and Glorias. Publication must be promised. St. Jude pray for us and all who invoke your aid. Amen. This Novena has never been known to fail. I have had my request granted. (This Novena to be said on 9 consecutive days.)
M O C
2-18

THANKSGIVING Novena to St. Jude O Holy St. Jude, Apostle & Martyr, great in virtue and rich in miracles, near kinsman of Jesus Christ, faithful intercessor of all who invoke your special patronage in time of need, to you I have recourse from the depths of my heart and humbly beg to whom God has given such great power, to come to my assistance, help me in my present and urgent petition. In return, I promise to make your name known and cause you to be invoked. Say 3 Our Fathers, 3 Hail Marys and Glorias. Publication must be promised. St. Jude pray for us and all who invoke your aid. Amen. This Novena has never been known to fail. I have had my request granted. (This Novena to be said on 9 consecutive days.)
N M
2 18

THANKSGIVING Novena to St. Jude O Holy St. Jude, Apostle & Martyr, great in virtue and rich in miracles, near kinsman of Jesus Christ, faithful intercessor of all who invoke your special patronage in time of need, to you I have recourse from the depths of my heart and humbly beg to whom God has given such great power, to come to my assistance, help me in my present and urgent petition. In return, I promise to make your name known and cause you to be invoked. Say 3 Our Fathers, 3 Hail Marys and Glorias. Publication must be promised. St. Jude pray for us and all who invoke your aid. Amen. This Novena has never been known to fail. I have had my request granted. (This Novena to be said on 9 consecutive days.)
B R
2 18

Thank You St. Jude
V.G.
2-18

SERVICES

Your South Shore Headquarters For Appliance Service
ON ALL MAJOR APPLIANCES
HANCOCK TIRE & APPLIANCE
115 Franklin St., So. Quincy
472-1710
T.F.

NewStart, Inc.
Painting, Interior-Exterior Wallpapering, Carpentry
471-9646
after 5 p.m.
2 18

TAXES PREPARED
SHORT FORM $15
Long Form $30 & up - Depending on Additional Forms Needed.
Call 328-8814 for an appointment. 2 18

South Shore Home Cleaning Service
Reduced rates now on kitchens and bathrooms. Quality work. Please call Johnny. 328-1867 Evenings. 3 4

Larry's Home Repair
Interior - exterior painting, scroll ceilings, gutters, roof repairs, and property maintenance. 328-8735, 659-7471. T.F.

INSTRUCTION

PIANO-VOICE LESSONS
All styles and levels of instruction by experienced, qualified teacher. In your home or at our studio. 834-8983.
3 4

GUITAR LESSONS
By professional guitarist and teacher. All styles, all ages, theory, harmony, analyzing, sight-reading, improvising arranging, song-writing. 773-3588. 3 4

SERVICES

Wollaston Fuel & Burner Service

WE SERVICE	WE INSTALL
Oil Burners	Oil Burners
Oil Heating Systems	Oil Fired Boilers
Gas Heating Systems	Gas Fired Boilers
All Motor & Controls	Enertrol-Computor
All Hot Water Problems	Energy Savings - Vent Damper

773-3443
42 ST. ANN'S ROAD
President
Jerry LaFlamme
5 6
HAVING YOUR OIL BURNER CLEANED NOW WILL SAVE YOU MONEY THIS WINTER - ALL WORK GUARANTEED

SPARKY'S APPLIANCE SERVICE
All Makes & Models Repaired
• Washers • Dryers
• Dishwashers
• Ranges • Disposers
SPEEDY SERVICE
CALL 773-3724
3/11

A & T VACUUM
Repair Specialists On All Makes
- FREE Pickup, Delivery, Estimates
- Belts, Bags, Hoses all vacs
- New, used, Rebuilt vacs
- $9.95 special (General overhaul) only on carry in service with Ad
- Electrolux Bags (14 Pkg $4.29 - 5 Pkg $1.59)

25 Beale St. Wollaston - 479-5066
357A Wash. St. Braintree - 848-8476
T.F.

RECORD HOPS
Fabulous 50's with their stax's of vintage wax. A terrific social evening or money maker. D.J.'s John or Pat 328-0979 2 18

J&J PAINTING
Let us paint your apartment, a room, or a ceiling. You will be pleasantly surprised at our prices. Call 471-6319 3 4

Dial-A-Chuckle
Call 479-5099 for Chuckle-A-Day. Please send favorite chuckles. Don Stevens, 96 Washington Street, Quincy.
3 25

Hall For Rent
North Quincy K. of C. Building, 5 Hollis Ave. For information please call
328-0087
T.F.

Atlantic
CARPET & UPHOLSTERY CLEANING SPECIALISTS
CARPETS and UPHOLSTERY CLEANED IN YOUR HOME/OFFICE
• VELVETS, TAPESTRIES • ORIENTALS
• MAYTAGS, HERCULONS • WALL to WALL CARPETS
• ALL OTHER FABRICS • PICK UP & DELIVERY
WATER DAMAGE
FREE ESTIMATES
471-3142
WALTER J. McLEAN
QUINCY, MA. T.F.

Alterations By Marie
Expertly tailored ladies alterations of all kinds - at reasonable prices - for appt. Call 479-0563.
2 25

General Cleaning
Yards, Cellars, Garages, Lawns Mowed. Hedges Trimed Med. Size Trees Cut. Have Truck, Will Haul. Call 471-1278.
2 25

Hall For Rent
Houghs Neck Post #380, American Legion, 1116 Sea St. Call 479-6149 or 472-9101.
4 15

Licensed Electrician # 26152
All types of wiring. Dependable and reasonable. Please call Tom 770-2319.
2 25

Wallpapering
Experienced, neat, clean and courteous service. Call 328-6277.
4 22

Hall For Hire
Weddings, showers, meetings, banquets. Elks Home, 1220 Hancock St., Quincy.
472-2223
T.F.

INDEX FOR CLASSIFIED

CHECK ONE

- ☐ Services
- ☐ For Sale
- ☐ Autos
- ☐ Boats
- ☐ For Rent
- ☐ Help Wanted
- ☐ Pets, Livestock
- ☐ Lost and Found
- ☐ Real Estate for Sale
- ☐ Real Estate Wanted
- ☐ Miscellaneous
- ☐ Work Wanted
- ☐ Antiques
- ☐ Coins and Stamps
- ☐ Rest Homes
- ☐ Instruction

The Quincy Sun

MAIL TO: QUINCY SUN, 1372 Hancock St., Quincy 02169
PAYABLE IN ADVANCE. Cash must accompany order

Enclosed is _____ for the following ad to run ___ times

COPY: _____

Rates:
- $3.50 for one insertion, up to 20 words, 7¢ each additional word.
- $3.20 per insertion, up to 20 words for three or more insertions, of the same ad, 7¢ each additional word.
- $3.00 per insertion, up to 20 words for 13 or more insertions of the same ad, 7¢ each additional word.

No refund will be made at this contract rate in the event of cancellation.
Deadline; Tuesday, 10:00 AM
Please include your phone number in ad.

$239,829 MORE INTEREST BECAUSE GRANITE OFFERS YOU A BETTER IRA.

AT GRANITE CO-OP WE COMPOUND INTEREST CONTINUOUSLY - EVEN FASTER THAN EVERY SECOND

The truth is out! Though all banks may seem to be paying the same interest rate on your IRA, by reading the fine print you'll see that you may get more interest by putting your retirement funds in Granite Co-operative Bank.

Granite Pays This Much More Than Banks With Simple Interest	Granite Pays This Much More Than Banks With Quarterly Compounding	Granite Pays This Much More Than Banks With Monthly Compounding
$239,829	**$59,980**	**$20,726**

Based on a deposit of $2,000 annually for 30 years @ 14%

The chart above shows how much extra interest you'll get because of Granite Co-op's policy of Continuous Compounding (Interest compounds even faster than every second)

Some banks aren't compounding at all... that's Simple Interest. Some compound Quarterly and others Monthly. Check the figures! By putting the same amount of money away, for the same length of time, our example shows that you may have almost a quarter million dollars more at retirement time if your IRA is in the Granite Co-operative Bank.

So, if you've planned to open an IRA see us at Granite Co-operative Bank. We're feeling very generous.

*Please check with Customer Service Department for current rates of interest and scheduled fees.

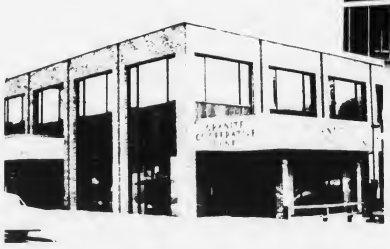

NORTH QUINCY 440 Hancock St. 773-8100
Open daily 9-3, Friday 9-5:30, Saturday 9-1

QUINCY CENTER 100 Granite St. 471-3900
Open daily 8:30-6, Friday 8:30-7, Saturday 10-2

Granite
your co-operative Bank

The Quincy Sun

Vol. 14 No. 22 Thursday, February 25, 1982 20¢

Notices Due March 15

McCauley Sees Reval Approval By Monday

By TOM HENSHAW

Mayor Francis X. McCauley says he hopes to get state approval of the city's new 100 percent property revaluations by next Monday.

If that happens, he said, it will take between 10 days and two weeks to get impact notices of new property valuations ready to mail to Quincy taxpayers.

Which means homeowners should know their new valuations, based on 100 per cent of fair market value, about March 15.

Then they will have 60 days to appeal any difference they have with the new figures and the city will be able to set a tax rate for fiscal 1982 -- that's last year's -- about May 15.

Bills for the first installment of 1981-82 taxes were sent out last fall based on payments made in fiscal 1981. The next installment will make up the difference.

McCauley said the figure of $1.5 billion is still the most likely for the total valuation of all the property in the city. The pre-100 per cent value was about $274 million.

Given a total valuation of $1.5 billion and a tax levy for fiscal 1982 of $56.9 million (limited to that figure by Proposition 2½) the tax rate for the current year would be nearly $38 per thousand.

And next year's tax rate, the one based on the budget the McCauley administration is working on now, would figure out at a little over $32 per thousand.

Of course, individual valuations would go up in some cases as much as five times the current value.

McCauley said the fiscal 1983 budgets for the smaller city departments have been finished "and we're pretty well set on the Fire Department."

The mayor was scheduled to meet with Police Chief Francis X. Finn today (Thursday) for the second time on the police budget and yesterday (Wednesday) with Public Works Commissioner Paul Anderson for preliminary discussions on his budget.

The full city budget, including the schools, is due to the City Council at its April 5 meeting and McCauley said he is pushing to make the deadline.

DESPITE THE COLD Jim Walker of the South Shore Neptunes Dive Club took the plunge during the club's annual Quincy Quarries Ice Dive Sunday at Fuller's Cove. Joe Shea held the safety line.

(Quincy Sun Photos by Stephen O'Gara)

Sun Gets Quincy Cable News Channel

Quincy subscribers can now tune in Quincy, regional and world news on The Quincy Sun's cable news channel on Quincy Cablesystems.

Announcement was made jointly Wednesday by David J. Keefe, general manager of Quincy Cablesystems, and Sun publisher Henry W. Bosworth, Jr.

The Sun has been assigned Ch. 8 and began experimenting with news telecasts over it for subscribers Feb. 11.

Ch. 8 will operate 24 hours a day, seven days a week. Ch. 8 is now officially in operation.

The latest up to date Quincy news will be furnished by Sun staffers and regional and world news by the Associated Press. There will also be display and classified advertising.

The Sun thus becomes the first newspaper in the South Shore and one of the first in the state to provide news coverage over cable television.

"It is an exciting new venture--an adventure--for us at The Sun," Bosworth said. "What we will be doing is giving Quincy Cablesystems' subscribers a daily electronic newspaper with the latest Quincy, regional and world news. Viewers can tune in anytime, 24 hours a day, seven days a week and get the latest news from Quincy and the world.

"We are delighted to be associated with Quincy Cablesystems, a company with lots of talent and professionalism in the cable TV industry and with a deep interest in the Quincy community."

Keefe, in a joint statement with Barry Lemieux, executive vice president of American Cablesystems, Quincy Cablesystems' parent company said:

"We are excited. This is a unique service--revolutionary. It is the first time we have been able to offer electronic journalism to our subscribers. We have a keen interest in the Quincy community and are happy to have this association with a Quincy institution like The Quincy Sun.

Bosworth noted that Quincy Cablesystems and The Sun have much in common to make the association a natural one.

"For more than 13 years, The Sun has been Quincy's community newspaper," he said. "Now, Quincy Cablesystems is bringing to Quincy community television. Both are dedicated to the community and to informing those in the community."

The Associated Press will carry regional and world-wide news to The Sun office over special telephone lines from New York City to Boston to Quincy.

"Whenever a major story breaks in any part of the world, the Associated Press will be on top of it and bringing it to our viewers in Quincy," Bosworth said.

The Associated Press will also

(Cont'd on Page 5)

CABLE TV AGREEMENT — The Quincy Sun and Quincy Cablesystems sign agreement for Sun to operate the Quincy news channel on cable TV. From left are David J. Keefe, general manager of Quincy Cablesystems, Sun publisher Henry Bosworth, and Barry Lemieux, executive vice president of American Cablesystems. The Sun's designated Ch. 8 is now in operation.

(Quincy Sun Photo by Dave Gillooly)

Green Light For Hancock Court

The Federal government, which is starting to pinch pennies in such matters, has approved an elderly rent subsidy that apparently gives the green light to construction of Hancock Court.

Hancock Court is a $9 million, nine-story apartment building for the elderly that is being developed by the O'Connell brothers on School St. across from St. John's Church.

The subsidy, known as a Section 8, enables elderly residents to rent an apartment in Hancock Court by paying 26 per cent of their income with the government making up the rest.

"The Reagan administration's budget cuts mean this is likely to be the last chance to build federally supported housing for senior citizens on the South Shore," said Cong. Brian J. Donnelly.

Peter O'Connell, the spokesman for OCB Inc., the developer, was not available for comment.

Donnelly said he believes that construction of Hancock Court, with its 80 low-rent apartments for the elderly, will begin immediately and is scheduled to be finished by Christmas.

"This is extremely good news for Quincy and for the more than 1,000 senior citizens who are waiting for available federally subsidized housing," he said.

"Hancock Court will be an important addition to the revitalization of downtown Quincy."

You May Have Money Coming To You

State Treasurer Robert Q. Crane plans to release the names of more than 100,000 Massachusetts residents, including some in Quincy, who are owed money under the state's Unclaimed Money Law.

Last year, more than $10 million was returned from bank accounts, uncashed payroll checks, gift certificates and insurance proceeds that have been inactive for more than five years.

Crane said the lists of owners names will appear in newspapers around the state starting Monday, March 1. The Quincy Sun will print the names of Quincy owners when they become available.

Pickup Truck Stolen

Stanley Denty of Abington reported to police that his 1979 Ford pickup truck was stolen from a General Dynamics parking lot Monday.

Cab Driver Robbed Of $100

A Brookline cab driver reported to police Sunday that two passengers robbed him of $100 and fled in the Henry St. area of Norfolk Downs.

Abolnassar Bahranpoure told police he picked the men up in Watertown and drove them to Quincy where they grabbed him and took $100 from his pocket and fled toward Faxon Rd.

They were described as white males, ages 20 to 22, wearing suits and trench coats.

Teachers To Seek Vacant Schools For Back Pay Hikes

The Quincy Education Association is studying two proposals aimed at ending its two-year-old $1.4 million legal action against the city over back pay raises.

One proposal under study would have the city turn over ownership of vacated schools along wiht some $400,000 in return for ending the legal action.

The second would have School Department personnel attach a lien against the money raised by the city through the sale of schools until the salary raises are paid.

"The city of Quincy has owed school employees $1.4 million under our contract since 1979," said QEA President JoAnn O'Malley.

Both proposals are suggestions from QEA members suggesting ways we could end our legal action and still receive something of value which the city contractually owes us."

Mrs. O'Malley said some teachers "feel the city shouldn't profit from the selling of school buildings when it hasn't paid the teachers who taught in those schools the money it promised them back in 1979."

The proposal to have school personnel assume ownership of vacant schools came from dissatisfaction with the reported selling prices for the empty schools as reported.

"Some teachers thought $500,000, the suggested value of the properties, was ridiculously low," said Mrs. O'Malley.

Thus the idea developed that, if the city were to give the properties plus several hundred thousand dollars to the teachers in return for dropping the legal action, then the teachers could develop the properties and sell them.

"The teachers see these properties as office or condominiums," said Mrs. O'Malley.

"These proposals might benefit both the city and the school employees. The city will be freed of another lengthy and costly labor-related legal action while the employees could possibly make the financial profit they should have made in 1979 when the city failed to pay the negotiated increases."

The QEA has named a study group to test the legal, financial and investment soundness of the proposals and will report to the executive board on its findings.

Negotiators Open With Labor Unions

David F. Grunebaum, the city's new labor negotiator, has already opened negotiations with some of the city's 14 labor unions and last week the City Council decided to pay him for it.

The Council appropriated by an 8-0 vote $9,792.10 from current revenues to fund his contract with the Law Department for the remainder of the fiscal year ending June 30

City Solicitor William Golden explained that the money would have been paid to Joseph McParland, who resigned as labor negotiator last month. His Civil Service position paid $23,501 a year.

When the Council seemed ready to send the order into the Finance Committee, Golden urged them to pass it with "all due speed" in fairness to Grunebaum.

Driver Injured As Car Hits Warehouse

Kenneth C. MacDonald, 17, of South Boston was in satisfactory condition in the intensive care unit at City Hospital Tuesday after an auto accident in Wollaston Monday night.

Firefighters used the "Jaws of Life" to extricate MacDonald from his 1972 Pontiac after it ran into the wall of the Bargain Center warehouse at 25 Linden St.

DRAPERY CLEANING PLUS

Plus Take Down and ReHang in your home or office
Plus No Shrink written statement
Plus the finest gentle cleaning and perfection pleating

CALL 698-8300

Walk-in drapery cleaning accepted at all locations

Dependable Cleaners

RUSSELL'S ANGELS CREATE
hairplace one
females
monday specials
wash-cut-blow dry
$12.00
longer hair slightly higher
& Two
males
tues. & thurs. specials
blow cut $8.50 includes shampoo

FACIALS $15.00
"An hour of Luxury"
Ear Piercing $7.50 Manicure $ 5.00 incl. studs
Eyebrow & Facial waxing
Permanent Individual Eyelashes
Reg. $15. Special $12.50

Russell Edward's
Hairplace One & Two
cor. Hancock & Chestnut & Maple Sts.
1-3 Maple St., Quincy 472-1060
OPEN Thursday Evenings

Quincy Cablesystems Corporation

invites all Quincy Residents

to an Open House

Sunday, February 28 - 1:00 - 5:00 P.M.

81 School Street, Quincy, Mass.

Fill out this entry blank for Door Prize Drawings.
PLEASE CLIP AND DEPOSIT IN PERSON - (DO NOT MAIL)

Name_____

Address_____

Telephone_____ _____
Home Bus.

Winners & Door Prizes To Be Announced In The Quincy Sun March 4, 1982

Coming Soon!

State Treasurer Crane's Abandoned Money List

Check your local paper next week for details.

WINDOW SHADES

Linen Pattern
$2.39
Cut To Size
Up To 37 Inches
Venetian Blinds in Stock

Mary Carter Paint Center
139 Water St. Quincy
773-7707

Board Considers Earlier Drinking Spots Closing

By NANCY McLAUGHLIN

The City License Board will consider rolling back liquor establishment's 2 a.m. closings at a meeting Tuesday, March 16, and Police Chief Francis Finn predicts it will be "one of the biggest hearings we're going to have."

Also scheduled for the meeting is discussion of "happy hours" and other such promotional activities by liquor establishments.

The 2 a.m. closing matter was briefly discussed at this week's meeting before members decided to schedule a regular hearing when a full board can be present.

Building Inspector Allan MacDonald and City Clerk John Gillis were not present at this week's meeting.

Atty. Richard Barry sat in on the board's discussion of when to schedule the hearing since he will represent some liquor establishments at the meeting.

Atty. Barry said he intends to have "expert witnesses" testify and would appreciate some time for scheduling.

"It's a big decision with a big impact on the community," said Finn, "I have no objection to giving you time to do your job right."

Finn suggested a March 30, hearing. He pointed out that 15 establishments have liquor licenses in the city, and will have to make arrangements with lawyers if they wish to be represented.

Health Commissioner Dr. Robert P. McKeogh felt "five weeks is too long" and Fire Chief Edward Barry agreed.

Also during the discussion, Barry gave his fellow members copies of a requested draft by City Solicitor William B. Golden conveying the board's intent to discourage "happy hour" type promotions.

The draft reads, "The Board of License Commissioners of the City of Quincy hereby adopts the policy that it is not in the best interests of the City of Quincy or its citizens for establishments dispensing beverages with alcoholic content in said city to offer or advertise such beverages, at prices which are less than one-half their normal retail prices. This policy is based upon the responsibility of the board to see that licensed activities are conducted in the best interests of the city and based upon the belief that the dispensing of alcoholic beverages in such a manner tends to increase drinking, drunkenness and drunken driving."

Golden pointed out in the letter that he was not ruling on the License Board's authority to regulate prices of liquor dispensed, or whether such a policy statement would be binding.

There was some informal discussion after the meeting on whether or not to schedule the March 16 meeting in the evening, but no action was taken to amend the regular 10 a.m. scheduling.

CLOTHES FOR POLAND — Stella Krupka (center) recently gave a lecture on Poland for seventh graders at Sterling Junior High School. The students responded by donating clothes for Poland.
(Quincy Sun Photo by Stephen O'Gara)

Mother Of 2 Appeals Drunk Driving Sentence

Mrs. Sandra Klein, 35, a Weymouth mother of two small children, has appealed a two-day jail sentence imposed on her in Quincy District Court for drunk driving.

Judge Albert L. Kramer stuck to his guidelines in sentencing Mrs. Klein to 30 days in the House of Correction, 28 suspended, in spite of the age of her children, 10 and 12.

He suggested that arrangements could be made for weekend care of the youngsters while Mrs. Klein was serving the two days in jail.

The appeal is scheduled to be heard Monday, March 8, before a six-member jury in Norfolk Superior Court, Dedham. Her attorney, George Tull of Quincy, said he will ask immediate disposition.

Theft Reported At Junior College

Linda Shanahan reported to police Feb. 17 that someone kicked in the door to her classroom at Quincy Junior College and stole a wallet with credit cards and about $30 in cash from her desk drawer.

Stereo Taken

Barton Freedman of Southern Artery reported to police that thieves broke into his 1981 Audi while it was parked at the Quincy MBTA station and stole a stereo set and broke two side windows. There was no estimate of value.

Auto Panels Stolen

James Viola of Avon reported to police Monday that someone broke into his 1981 Corvette while it was parked at the Wonder Bowl on Southern Artery and stole two removable roof panels valued at $600.

Boat Damaged By Hit Run Driver

A 25-foot Catalina cruiser owned by Philip B. Hunt Jr. of Sudbury was knocked from its cradle at the Boston Harbor Marina by a hit and run motor vehicle Monday and damaged to the extent of $700 to $1,000.

Marina Manager Gordon Roberts summoned police early Monday morning.

TIMEX®
Factory authorized Service Center
In and Out-of-Warranty Watches Repaired
Genuine TIMEX Energy Cells available
Rogers Jewelers
1402 HANCOCK STREET, QUINCY
773-3636

DEAN P. NICASTRO
announces
that he has re-opened his office for the practice of law
in the
Old Quincy Savings Bank Building
1372 Hancock Street
Quincy, Massachusetts 02169
Room 40 Tel. 479-1484

QUINCY PUBLIC SCHOOLS
ANNUAL PRE-SCHOOL
Registration and Screening

Consistent with the special education act (Chapter 766), the Quincy Public Schools will conduct an Orientation Workshop for parents of three and four year old children in order to identify those with special needs. Where necessary, children will participate in a follow-up Screening Program which will include a parent interview and health, vision, hearing, motor and language screening.

Parents who wish to participate in the Orientation Workshop are encouraged to call

Ms. KATHRINE LETOURNEAU
Pre-School Chapter 766 TEAM Chairperson

at the Squantum School, 50 Huckins Avenue, Quincy at 471-0100 (extension 467) on or before March 5, 1982.

This Pre-School Screening is not for children who are eligible for kindergarten in September 1982. Their screening will take place at the time of kindergarten registration.

LAWRENCE P. CREEDON
Superintendent of Schools

Congratulations Neighbor!

You have our sincere good wishes, BayBank-Norfolk Trust, on your move to new offices on the first floor of the ten-story Stop & Shop building in Quincy Square.

It's another step in the continued development of Quincy Square as the financial center of the South Shore. You will soon be joined on the other corner of Granite and Hancock Streets by the Old Colony Bank which is expanding in our city.

When the BayBank "front yard" is completed, it will be a welcome open space addition to Quincy Square, complementing McIntyre Mall, the First Parish Church lawn and Hancock Cemetery.

The new office is an important move for the BayBank staff and we realize it is no easy task. We at Quincy Cooperative Bank are about to go through a major move in April to our headquarters at nearby 85 Quincy Avenue. And we will still be your friendly neighbor, using our present home, next to the T, as Quincy Cooperative's downtown office.

quincy cooperative bank
Quincy: 1259 Hancock St.
1000 Southern Artery
Soon: 85 Quincy Ave.
Hanover: Routes 53 & 139
Braintree: 280 Grove St.
Cohasset: Route 3A

The Quincy Sun

USPS 453-060
Published weekly on Thursday by
The Quincy Sun Publishing Co., Inc.
1372 Hancock St., Quincy, Mass. 02169

Henry W. Bosworth, Jr., Publisher and Editor

20¢ per copy, $8 per year by mail in Quincy
$9 per year by mail outside Quincy, $12 out of state
Telephone 471-3100 471-3101 471-3102
Second class postage paid at Boston, Mass.

Member New England Press Association

Postmaster: Send address change to:
The Quincy Sun, 1372 Hancock St., Quincy Mass. 02169

The Quincy Sun assumes no financial responsibility for typographical errors in advertisements but will reprint that part of an advertisement in which the typographical error occurs

$79,320 Proposed For Police Radios

The City Council's Finance Committee is considering an appropriation of $79,320 to purchase 40 new radios for the Police Department.

The money will be taken from three existing accounts — $3,944 from the Fire Department, new equipment; $5,385 from the Youth Commission, capital outlay; and $69,990 from a bond issue.

Councillor Leo J. Kelly inquired if the money could not be used to hire more police officers and pay their salaries.

Acting City Auditor William Grindlay said the money was from a previous bond issue and could only be used to purchase another item that could be bonded for the same period of time.

Auto Thieves At MBTA Lot

Thieves went after two automobiles in the MBTA's North Quincy parking lot sometime Monday night. They got one but missed the other one.

Peter McDonough of Sonoma Rd., Squantum, reported his 1976 Ford Econoline van stolen and Jay Curtis of Plymouth reported the ignition on his 1972 Dodge van

Readers Forum

Agrees With Fr. McMahon On Patriotism, Strong Defense

Editor, The Quincy Sun:

I was pleased to read the article on the Homily delivered by Father McMahon of St. Mary's Church at the Morrisette Legion Post's 53rd Anniversary Memorial Mass held on Monday, Feb. 15, 1982.

As the sister of a veteran of World War II, now deceased, the strong defense of our Country's Patriotism is uppermost in my mind.

It is refreshing in these days of confusion, to hear someone speak out in praise of our great Country. Too many Americans fail to appreciate the great gifts of Freedom and Democracy which we daily enjoy, and too often take for granted. We need a return to the spirit of Patriotism which has always been the hallmark of true Americans.

We have so much of which to be proud of, and we are still the greatest Country in the World.

This article was surely well worthy of front page coverage, especially in these times.

Mary L. Donovan
11 Guild St.
South Quincy

Quincy Quiz

One winner in the Quincy Quiz this week.

Joseph R. Wilkinson Jr. of 174 Beach St., Wollaston, wins a T-shirt.

Each week two Quincy Sun T-shirts and two Quincy Sun bumper stickers are offered as prizes in the Quincy Quiz.

The first two readers, one a mail subscriber, to submit to the Sun office in writing the correct answers to the week's five questions win T-shirts. The next two receive bumper stickers.

One person in each home is eligible to compete in any one week and no person is eligible to win more than three T-shirts.

This week's Quincy Quiz:

1. What is the name of the clerk-magistrate of Quincy District Court?
2. True or false: Hancock St. is the longest street in Quincy.
3. In what section of the city is Reservoir Rd.?
4. The traffic circle at the Fore River Bridge is known as: Granite Circle? Burke Circle? Wigglesworth Circle?
5. What Quincy landmark is located at 780 Washington St., Quincy Point?

Answers to last week's Quincy Quiz:

1. Peter Eleey is the man who represents Quincy on the Governor's Council.
2. False. Maypole Park, the site of Thomas Morton's famous maypole, is in Merrymount.
3. The Manet Community Health Center is located at 1193 Sea St.
4. The Norfolk Senatorial District is made up of Quincy, Braintree, Holbrook and Avon.
5. Lawry St. is located in the South Quincy section of the city.

Sunbeams

By Henry Bosworth

Jay Desmond And An Era

The death of Gerald (Jay) Desmond saddened all of us who knew him or ever saw him play baseball.

Jay, who died last week from leukemia at 69, was a familiar and popular figure in an era that passed on long before him, but like him, is fondly remembered.

DESMOND

He played a slick first base for Jeppie Saunders' Fore River team in the old South Shore League in the 1930's and early 1940's. His brother, Fran, was a pretty good pitcher for the same team.

If you were a kid in Quincy Point at the time, Fore River was your team. And you'd be there at Fore River Field when Frank Basile's Braintree White Sox or one of the other top teams came in. You wouldn't miss one of those games.

In those days, there wasn't much money around. If you got to Fenway Park or Braves Field once or twice while growing up, it was a rare treat. The closest you got to a Red Sox or Braves game was listening to Fred Hoey on radio.

But at Fore River Field and other local ball parks, you saw a good semi-pro game. No admission charge. They used to "pass the hat". If you could afford a nickel, dime or quarter you put it in. If you couldn't, you'd just let the hat go by.

There were a lot of good players around those days in the South Shore League, and on Park League independent teams in the area. Teams like Fore River, the White Sox, the Weymouth Pals, the Brookside, Squantum C.A., Quincy Civics, Milton Springs. And players like the Desmond brothers, Charlie Bird, Dave (Lefty) McKeag, Harry Arlanson (who later coached Weymouth and Tufts football), Cal Frazier, Tommy Azzato, Mike Farina, Dibby Baker, Tony Settino, Nick Malvesti, Clappy Wildredge Bones Greenhalgh, Bill Caskin, Abbie Hedlund, Bob Gibson, Mando and Peachy Reggie, Hank Keene, Connie Carlozzi

And who could forget the famed Braintree White Sox battery of Cain and Abell which made Ripley's "Believe It Or Not". They were pitcher George Cain and Charlie Abell.

There were a lot of other good players around, too.

Some of them, unfortunately, were born too soon. Some of them could have made the major leagues today. Back in the 30's and the 40's, there were only eight teams in each league. Only the cream of the crop made it to the big time then.

There are many more opportunities today thanks to all the expansion teams. Some of the local players of the 30's and 40's would have made it today.

Jay Desmond might have been one of them.

He was one of my favorites when I was a kid in the Point. He was a good baseball player and was also a standout in soccer.

On a Sunday afternoon at Fore River Field he was as big a hero to me as Jimmy Foxx.

He was a classy ballplayer — and a classy person.

Thanks for all the memories, Jay.

□

SENATOR Paul Tsongas, guest speaker at the South Shore Chamber of Commerce breakfast meeting last week, got off this one:

TSONGAS

"President of Egypt Moubarak came to the U.S. a couple of weeks ago and we had lunch with him, I being on the Foreign Relations Committee. After the lunch, we went up and were introduced to him. As he looked at me and I introduced myself, he said: 'Oh, you're from Massachusetts.' I said, 'Yes' He says, 'Tell me what's happening with Five Corners in Braintree.'

"And, I said to him, 'How would you like a brown tie with sea gulls on it?'"

Tsongas had been complaining that the last time he was at a Chamber breakfast, he got a brown sea gull tie and brown doesn't go with any of his suits.

This time, new Chamber President Eugene Roundtree gave him a blue one.

□

OBSERVATION via Win Bettinson in the Quincy Kiwanis Club newsletter: "Just because a path is well beaten, it's not proof that it's the right one."

Hancock Cemetery Makes National Register

The Hancock Cemetery has been added to the National Register of Historic Places, the official list of historic properties deemed worthy of preservation for their significance in American history.

Cong. Brian J. Donnelly said the listing "assures that this important part of Quincy's history will be preserved along with First Parish Church and the Adams National Historic Site."

The Cemetery, which is located on Hancock St. beside City Hall, dates back to the mid-17th Century and includes the grave of Henry Adams, progenitor of the line that included Presidents John and John Quincy Adams.

Some of the most important figures in Quincy's colonial history are buried there.

They include Co. John Quincy, who gave his name to the city; the Rev. John Hancock, father of the first signer of the Declaration of Independence; the Rev. William Thompson, the first minister; and Henry Flynt, the first teacher.

The record for rapid typing is 147 words a minute, set by Albert Tagora of Paterson, New Jersey in 1923.

NOW CELEBRATING OUR 50th YEAR

• Businesses of all types • Homeowners Renters • Quincy Citizens

QUINCY TAXPAYERS ASSN., INC.

1372 Hancock St., Quincy, Mass. 02169 - Serving Quincy since 1932

YOUR FINANCIAL SUPPORT WILL BE GRATEFULLY APPRECIATED

For honest and efficient government in Quincy.

Re-Evaluation will soon be upon us. "Our assurance that each taxpayers right to equal Re-Evaluation is our pledge to you".

Name _____

Address _____

DUES: $5 FOR HOMEOWNER □ $25 FOR BUSINESS □ MINIMUM

Non-Political - Non-Profit - Fact Finding Organization

Tsongas Sees Republicans Moving Away From Reagan Budget Proposals

By TOM HENSHAW

Sen. Paul Tsongas thinks Senate Republicans are moving away from President Reagan's budget proposals and may soon form an alliance with Democrats to propose an alternative budget.

He told the South Shore Chamber of Commerce breakfast at the Lantana in Randolph that "this rather unusual and fascinating phenomenon possibly will take place 60 to 90 days from now."

Republicans, he said, are nervous over the multi-billion deficit in the Reagan budget" and, although they are loyal to the President they are far more loyal to their seats."

"Now you have members of the Republican party engaged in what is called 'distancing,'" he said.

"They fear that the President is no longer a juggernaut and may be a sinking ship and they wish not to be part of that particular party."

He said the alternative budget could be the work of a Congressional troika of Senate Majority Leader Howard Baker, House Speaker Thomas P. O'Neill Jr. and Robert Michel, the House minority leader.

"The President has made it clear he will not change his policies," Tsongas said. "This will provide the change without the President having to back down."

Tsongas said the people of the United States are in no mood to send troops into El Salvador, adding that he is surprised at the intensity of that feeling.

"I don't think there is any way in which this country is prepared to send young men to El Salvador," he said.

"There is a growing awareness that you cannot prop up a regime that does not have internal support. We learned that lesson bitterly in Vietnam.

"The alternative is to negotiate now, excluding the extremists on both sides.

"The problem is the leftists will negotiate now but when they smell victory they're not going to want to.

"And by the time the right understands that negotiations are a good idea is the time the military situation disintegrates which is exactly when the leftists will decide not to negotiate."

Tsongas had a good word for what he called "the new unionism," as exemplified by the new agreement between the United Auto Workers and the Ford Co. "It marks the first time there has been an awareness of the need to survive," he said.

He suggested that American industry take a new approach to management by placing technical people, instead of accountants at the head of their companies.

"There is no way," he said, "that a company whose head is basically technologically ignorant can compete with a company in Japan whose head is technologically schooled," he said.

Competition from Japan, said Tsongas, may soon be critical in Massachusetts.

"If the Japanese target the high tech industry with the same success they targeted automobiles and color TV sets, I'm not sure what the future of my state is if high tech goes the way of those industries," he said.

Sun Gets Cable TV Quincy News Channel

(Cont'd from Page 1)

present sports, weather, Dow Jones reports and other financial news including up to the hour and closing reports from the New York and American stock exchanges. Broadway, Hollywood and consumer news flashes of life's lighter side and events that made news in the past.

Quincy Sun staffers will cover City Hall and municipal meetings, spot news, police and fire, sports, provide traffic updates, listings of events and meetings, and other news of general interest.

"We hope to make this a complete electronic newspaper whereby residents of Quincy can tune in to Ch. 8 and find all the news they are interested in," said Bosworth.

Meanwhile, The Quincy Sun will continue in-depth coverage of Quincy in its role as Quincy's weekly community newspaper.

The Sun was founded in September, 1968 in a small second-floor office on Foster St., Quincy Center. It was later located on a second floor at 1601 Hancock St. and in March, 1975, moved to the present street floor location in the old Quincy Savings Bank building at 1372 Hancock St., Quincy Sq.

In October, 1980, the historic Hingham Journal which dates back to 1827, was purchased and modernized.

In addition to the two newspapers and Ch. 8 cable television news channel, The Sun also has a commercial printing division.

Quincy To Seek MMA Membership

The way appears to be cleared for Quincy to join the Massachusetts Municipal Association.

It will cost $6,349 in dues for fiscal 1982.

Executive Director James W. Segel appeared before the City Council last week in response to an inquiry from the city to explain the advantages of membership in the MMA.

The MMA, he said, is in the forefront in lobbying the State Legislature for increased state aid to help the cities and towns meet the strictures of Proposition 2½.

It was through a concerted effort by the MMA, he said, that additional state aid for fiscal 1982 was increased from $30 million to $265 million.

The MMA also serves its membership through publications and letters interpreting new state laws as well as becoming a clearinghouse for research on common municipal problems.

The Council voted 7-1, with Councillor Leo J. Kelly dissenting, to ask Mayor Francis X. McCauley to make a formal proposal of membership.

McCauley said he is in favor of membership in the MMA. The best feature of it, he said, "will be the chance to associate with fellow mayors that would help me to grow in the job."

[Photo Courtesy of Thomas Crane Public Library]

Quincy's Yesterdays

By Tom Henshaw

Wollaston Parents End School Strike

Feb. 25-March 3 1930 52 Years Ago This Week

A week-long strike of parents of 117 Wollaston School children ended when they voted at a mass protest meeting to accede to School Committee wishes and transfer their youngsters to the Montclair School.

The action came shortly after Superior Court Judge Lewis Cox denied them an injunction that charged the School Committee with "gross abuse of its discretionary powers" in making the transfers.

Nathaniel Golden, attorney for the parents, cited traffic hazards, cold lunches and the long walk in bad weather as reasons why the young children should not be sent to the Montclair School.

On the first day the new policy went into effect, 30 mothers and three fathers representing more than 100 youngsters showed up at the Wollaston School with their children seeking admittance.

They left quietly when Principal Austin refused their request.

The strike began coming apart on the third day when the parents decided that 48 of the youngsters, those in the fourth, fifth and sixth grades, were old enough to make the transfer to Montclair.

POLICE UNIFORMS

City Councillor Alfred N. LaBrecque, chairman of the Finance Committee, told police officers that the city will no longer be able to go to the expense of buying their uniforms.

"With all the unemployment and difficulty our citizens are having, meeting their taxes," he said, "I, as a city councillor, do not feel I can justify a vote to spend $10,000 for uniforms."

SLAYER SOUGHT

Police Lt. John J. Avery left for New York pursuing a tip that a former Quincy man wanted in connection with a nine-year-old West Quincy slaying, might be found in that state.

The suspect was sought in the shooting death of Domenico Bersani, 63, of 429 Willard St., who was gunned down apparently by mistake July 19, 1921, the innocent victim of another's argument.

EAGLES HONORED

Four Quincy boys — F. Burton Whitman, William C. Baker, Richard N. Paulson and Linford G. Ward — were presented Eagle Scout badges by Gov. Frank G. Allen in State House ceremonies.

QUINCY-ISMS

Restaurateur Anthony Thompson opened his new $25,000 eatery at 1275-77 Hancock St., complete with an electric dishwasher that could splash, soap, scrub, rinse and dry a barrel of dishes in one minute . . . The legislative committee on highways heard a bill that would authorize construction of a new road from Boston to Nantasket paralleling the Southern Artery . . . William H. Rice, Quincy photographer, was elected president of the Lens and Brush Club of Greater Boston . . . Wheaten bread was nine cents a loaf at the Friends Food Shoppe, in the Adams Arcade, 1481 Hancock St. . . . The Rev. J. Harrison Thompson, pastor of the Wollaston Baptist Church, left to take a new post in Detroit . . . The legislature debated a bill that would grant Eastern Nazarene College the right to confer degrees . . . The telephone company's Granite exchange "Hello Girls" held their pre-lenten dance at the North Quincy Knights of Columbus bungalow . . . Mr. and Mrs. Joseph E. Thomas of 26 Victoria Rd., Merrymount, arrived in New York on the White Star liner Laurentic after a 46-day cruise in the Mediterranean . . . A seven-room house on Russell Park, with coal and gas ranges, electric lights and furnace, was renting for $65 a month . . . A section of Southern Artery in Boston was renamed Gallivan Boulevard in honor of the late Cong. James A. Gallivan . . . John T. O'Brien of 21 Newcomb St., Quincy Point, started a petition drive to have the schedule of Quincy firefighters rearranged so they could eat at least one meal a day with their families . . . More than 500 people turned out for a testimonial at the Armory honoring Welcome G. Young for his 12 years as city councillor from Ward 6 . . . Two descendants of President John Quincy Adams — Henry Adams of Weston and Mrs. Thomas Nelson Perkins of Lincoln — attended the dedication of a tablet to the memory of Louisa Catherine Adams in the crypt at First Parish Church . . . Rib roast was 36 cents a pound at Foy's Markets, 1177 Hancock St. and 39 Franklin St., Quincy Adams . . . The Senate killed a bill offered by Sen. John D. Mackay that would have required party nominations for election to city office in Quincy . . . Officer James (Two Gun) Baker had a perfect day in Quincy District Court with 16 convictions for 16 people charged with motor vehicle violations . . . Mrs. Lydia Spencer of 285 Belmont St. Wollaston, and Mrs. Mabel A. Pfaffman of 65 Presidents Lane, were among 486 Gold Star mothers from Massachusetts set to make a pilgrimage to their sons' graves in Europe at government expense . . . The Rev. Arthur H. Whitney preached his first sermon as pastor of the First Parish Church . . . Helen E. Malcolm of Wollaston headed the freshman honor list at Oberlin College in Ohio.

ENGAGED – Mr. and Mrs. Charles Salvucci of 50 Pt. Allerton Ave., Hull, announce the engagement of their daughter, Sherry, to Stephen M. Palumbo, son of Mr. and Mrs. Americo Palumbo of 13 Beacon St., Quincy Point. Miss Salvucci, a graduate of Hull High School, attended Bay State College, Boston. She is employed as an airline ticket agent. Mr. Palumbo, a graduate of Quincy High School, is attending Quincy Junior College. He is employed by the Quincy Public Schools. A Nov. 6, wedding is planned.

[McIntire's Studio]

Mr., Mrs. Vincent J. DelVecchio Celebrate 25th Anniversary

Mr. and Mrs. Vincent J. Del Vecchio of Quincy recently celebrated their 25th wedding anniversary at a surprise party and reception at the Sheraton Tara Hotel, Braintree.

The party was given by the couple's four children, Donna, Dianne, Lisa and Vincent L. DelVecchio, all of Quincy.

Nearly 130 relatives and friends were on hand for the celebration for the DelVecchios who were married Oct. 14, 1956 in St. Joseph's Church, Roxbury.

Among those attending were State Representative Robert Cerasoli of Quincy who presented the couple with citations from the House of Representatives and from Governor Edward King.

Also attending was Councillor at Large Joseph LaRaia.

Among the gifts the couple received was a bouquet of silver balloons.

Mrs. DelVecchio, the former Ethel McPhail, was born in New York city. She is a member of The Patriot Ledger circulation department.

Mr. DelVecchio, a Quincy native, is in the automobile repair business and is owner of The Body Smith Shop, West Quincy.

The DelVecchios have lived in Quincy all their married life.

SILVER ANNIVERSARY of Mr. and Mrs. Vincent J. DelVecchio of Quincy was observed at a surprise party and reception at the Sheraton Tara Hotel, Braintree.

[Bachrach]

Ward 2 Association To Celebrate 15th Anniversary

The Ward 2 Civic Association will host a 15th anniversary dinner dance Friday, March 19, at the Morrisette Legion Post, West Quincy.

Tickets are available by calling Tom Barrett at 773-4535 or Robert Allison at 773-9668.

The association was organized in 1966 by a group of concerned citizens to promote the civic, educational and social well-being of Ward 2.

Activities sponsored by the association yearly include: monthly meetings on topics of current interest, community gripe nights allowing residents to voice their concerns to city leaders and local department heads, Independence Day festivities for the children of Ward 2, an annual bean supper, as well as candidates nights for those seeking local, state and federal offices.

Over the past 15 years, the association has been active in improving local beaches, parks and playgrounds, while also monitoring licenses granted to commercial establishments throughout the ward.

The association has provided a forum for local residents to voice their views and concerns on issues effecting the Ward 2 community.

'Song Birds' Program For Germantown Garden Club

The Germantown Garden Club will resume its monthly meetings Tuesday, March 2, at 1 p.m. at Adams Shore Community Church.

After the business meeting, the program will be "Song Birds" by Mrs. Nancy Alvord.

Hypertension Program For Quincy Women's Club

Dr. Raj Chawla, MD, will discuss hypertension and nephrology at a meeting of the Quincy Women's Club Tuesday, March 9.

There will be a coffee hour at 1 p.m.

The club is holding several fund raising events, according to Mrs. Theodore K. Buker.

The events include card parties at the homes of members to benefit the scholarship and general fund.

The annual Spring Fair, open to the public, will be held Tuesday, March 16, 10 a.m. to 2 p.m. at the clubhouse, 148 President's Lane, Quincy Center.

A luncheon and fashion show will be held Tuesday, April 1, at 12:30 p.m. at the clubhouse.

'Irish Nite' For St. Ann's Marianns

St. Ann's Marianns, Wollaston, will meet Wednesday, March 3, at 8 p.m. in the School Hall.

Traditional Irish entertainment of music and "Irish Step Dancers" will be included.

Refreshments, dessert and coffee will be served.

Co-chairwomen for the event are Mrs. Kevin McGrath and Mrs. Robert Manning.

Mary Boudreau, ticket chairwoman for the fashion show April 1, will be on hand for reservations which should be made early as tickets are being sold on a first come first serve basis.

Guys & Gals
Get the Latest Blow Cut
$9.50
• Shampoo • Precision Cut
• Blow Dry
Perms At a price you can afford Includes cut, shampoo, creme rinse, styling $12.95
No appointment necessary - just come on in!
Marvel Mastercharge - Visa Accepted
Parking In Rear Of Shop 5 Cottage Ave., Quincy
Hours: 8:30-6:00 Daily Thurs. & Fri. til 9 472-9681

Estes The Jeweler
Since 1930
We Specialize in Repairing Pocket Watches
Also Timex Watches Repaired
Geniune Seiko Batteries Available
12 Chestnut St., Quincy Center
472-8940

MY HEART BELONGS TO GLORIA
Gloria Stevens that is!!
"Last fall I made the decision to do something about my weight. Since then I've lost 36 lbs., and 34 inches. The girls at Gloria Stevens really helped whenever I got discouraged. I know I wouldn't have done it at home. I love Gloria Stevens. Now I can wear a size 9!!"
Barbara
Quincy member
6 Great weeks that CAN change your life
STILL $25
• No Contracts/No Disrobing
• One Cost Programs
• Aerobics
• Easy to live with diets to fit YOUR needs
• Advanced Programs Available
Gloria Stevens FIGURE SALONS
225 Quincy Ave. 472-8925
Mon-Fri 9 to 9, Saturdays 9 to 3
master charge VISA

Save Gas and Money ... shop locally.

Derringer
The Florist
389 Hancock St. Quincy
328-3959
Since 1900

Alan H. Segal
ENGAGED IN GENERAL PRACTICE of LAW
Personal Injury Claims
Criminal • Civil • Family Matters •
Divorce • Real Estate • Corporations
Wills • Trusts • Estates
CALL 328-6545, 848-6272
AHS
400 FRANKLIN STREET, BRAINTREE

MRS. WILLIAM G. BURGESS, III

[McIntire's Studio]

Dale Bertazzoni Married To William G. Burgess, III

St. Agatha's Church, Milton, was the setting for the recent wedding of Dale A. Bertazzoni and William G. Burgess III.

The double ring ceremony was performed by Rev. Charles Murphy.

The bride is the daughter of Mr. and Mrs. Robert C. Bertazzoni of 186 Plymouth Ave., West Quincy.

A graduate of Northeastern University College of Nursing, she is a registered nurse at University Hospital, Boston.

The bridegroom is the son of Mr. and Mrs. William G. Burgess Jr., of Norwich, Ct.

A graduate of Northeastern University with a degree in computer science engineering, he is employed at Digital Equipment Corporation, Marlboro.

Maid of honor was Daren Bertazzoni of Quincy. Bridesmaids were Donna Bertazzoni of Hagerstown, Md.; Sue Burgess and Kim Burgess, both of Norwich, Ct.

Best man was Todd Burgess of Norwich, Ct. Ushers were Robert Bertazzoni of Quincy; Tony Goulart of Fitchville, Ct.; and Jay Daley of Morganstown, West Va.

A reception was held at Sons of Italy Hall, Braintree.

After a wedding trip to Bermuda, the newlyweds are living in Shrewsbury.

Game Afternoon Planned By B.I. Women's Council

The Women's Council of Beth Israel Synagogue, 33 Grafton St., Quincy Point, will meet Monday afternoon, March 1, in the Morris Silverman Social Hall.

Refreshments will be served at 1 p.m., prior to the meeting, by hostesses Mrs. Jennie Warshauer and Mary Kurlansky, assisted by the Hospitality Committee.

Following the business meeting, conducted by president, Mrs. Jack Klaver, a game afternoon will be held. Guests are invited to attend.

The board meeting will be held Wednesday, March 10, at 1 p.m. at the home of Mrs. Jacob Bikash, 60 Norton Rd.

Reservations are being taken for the council's annual Donor Dinner, Tuesday, May 11 in the Social Hall of the Synagogue.

Co-chairmen are Mrs. Klaver and Miss Kurlansky.

ENGAGED – Mr. and Mrs. George Maze of 316 Water St., South Quincy, announce the engagement of their daughter, Cynthia Mary, to Ray Martinson, son of Mrs. Emmy Martinson of Quincy and the late Mr. Frank Martinson. Miss Maze is a graduate of Quincy Vocational Technical School and Bryman School for medical assistants. She is employed at Quincy City Hospital. Mr. Martinson, a graduate of North Quincy High School, is also employed at Quincy City Hospital. A May 1, wedding is planned.

[Miller Studio]

Social

Neighborhood Social At Adams Academy

The President-Cranch-Hospital Hill Association will hold a neighborhood social, a wine and cheese party, Friday, at 7:30 p.m. at Adams Academy, 8 Adams St.

Any one who lives in the area, the old Cranch School district plus the newly developed Colonial Drive area, is welcome to attend.

Purpose of the social is to renew neighborhood ties and to share concerns.

For further information, call Mary Maki at 471-1639.

MR. and MRS. PETER L. HUBBARD

Jeanine Tocchio Married To Peter L. Hubbard

Jeanine M. Tocchio and Peter L. Hubbard were married recently during a candlelight ceremony in St. Mary's Church, West Quincy.

Rev. John McMahon officiated.

The bride is the daughter of Mrs. Antoinette Tocchio of Quincy and the late Mr. A. Frank Tocchio.

A graduate of Quincy High School, Chamberlayne Junior College, Boston, and Fashion Institute of Design, Los Angeles, Ca., she is self employed.

The bridegroom is the son of Mr. and Mrs. Gordon Hubbard of Toluca, Ca.

A graduate of Notre Dame High School and Pepperdine University, Malibu, Ca., he is employed by Pacific Titles and Art Studio.

Noreen Guest of Quincy was maid of honor. Bridesmaids were Karen Folino of Randolph; Lucille Rusconi of Quincy; Jennifer Feiner of California; and Tammy Medas of Norton.

Rosemarie Papuga of Hingham was flower girl.

Phillip Feiner of California was best man. Ushers were James Tocchio and Raymond Tocciо, and Ken Smith of California.

A reception was held at the Canoe Club, West Bridgewater.

After a wedding trip to Rockport and Nantucket, the newlyweds are living in Studio City, Ca.

LOVE IS . . . a perfect wedding at the Golden Lion Suite

Speak to Terry Stracco - She's our rental agent - specializing in complete wedding package plans and all other occasions. The Golden Lion Suite accommodates up to 300. The Venetian Room up to 150 guests. Give Terry a call for an appointment for your reservation. New brochures are available. (air conditioned)

CALL Quincy Sons of Italy Social Center
120 Quarry Street, Quincy, MA 02169
NEW NUMBER is 472-5900

JOHN DELLARIA SALON
WANTED
MODELS
For Haircutting Demonstrations
Free Consultation
TUESDAY NIGHTS 5:30 P.M.
QUINCY SALON ONLY
1459 Hancock St. 479-7777

INSTANT COLOR
PASSPORT PHOTOS
McIntire's Studio
679 Hancock St., Wollaston
Closed Monday Tel: 479-6888

ELECTROLYSIS
UNWANTED HAIR PERMANENTLY REMOVED
Face, Eyebrows, Body, Legs, Hairline
Dolores MacMillan, R.E.
680 Hancock St., Wollaston
Office hours by appointment
Complimentary consultation available
471-9500 or 471-0214

PRE-SPRING SPECIAL

PERM
Reg. $50.00
NOW
$27.50
complete
Includes: haircut, Shampoo, Styling or blow dry for Men & Women
10 Stylists to serve you
Anthony's
HAIRSTYLING
where every hair counts
1647 HANCOCK ST.
QUINCY
773-4334 472-9123

A Touch Of Class
Claire Cooledge's

Commission To Study Needs For Elderly

Rep. Thomas F. Brownell (D-Quincy) announces a Special Commission has been established for the purpose of making an investigation and study relative to increasing security and protection for residents in elderly housing facilities.

The resolve providing for the establishment of the Special Commission and signed by Governor King, is a product of legislation filed by Brownell during the 1981 Legislative session.

"There is a great need for increased security at elderly housing facilities," Brownell said. "Legislation to investigate solutions to provide greater protection for elderly citizens received overwhelming support in the 1980-1981 Silver-Haired Legislature, and I am pleased to be a part of carrying forth the will of this concerned group of citizens."

The Special Commission is to consist of 20 members, including the Attorney General, the Commissioner of Public Safety, the Secretary of Elder Affairs, and 17 members to be appointed by the Governor, 11 of whom shall be senior citizens selected from each of the Commonwealth's planning districts and members of their respective local council on aging.

The Special Commission will investigate and study security and protection provided residents in elderly housing facilities, with a particular view to evaluating and improving security in the facilities

GOV. EDWARD J. KING has the undivided attention of (left to right) Dr. Thomas Mahoney, secretary of elder affairs; Sabina Kavanagh of the Council on Aging, and Mayor Francis X. McCauley as he speaks on tenant problems to residents of Wollaston Manor.

(Quincy Sun Photo by Steve O'Gara)

Harold Bill Seeks Abatement Hike

Sen. Paul D. Harold has filed legislation which would increase property tax abatements for widows, senior citizens and disabled veterans.

The legislation would change the basis used to determine abatements so they would keep pace with inflation.

Under present law, abatements are determined on a dollar basis, which declines in value with inflation and revaluation, Harold noted.

"Many seniors, widows and disabled veterans have found that their exemptions under the law are worth a lot less because of revaluation, even though the intent of the law was to give them a break," he said.

"The law says they can take $2,000 off their assessed valuation, which was fine when their homes were assessed for $6,000 or $8,000.

"But now, their homes may be assessed for $40,000 or $50,000 under revaluation, and $2,000 off the assessed value doesn't do very much for the resulting tax bill."

His bill would base the exemptions on a percentage of total valuation instead of a flat dollar amount, so that the exemptions would remain proportionally the same as valuations increase.

100% Valuation Aid Legislation Signed By King

Thomas F. Brownell and Michael W. Morrissey announce that legislation they co-sponsored to counter the effects of 100 per cent valuation and maintain property tax exemptions for the elderly, surviving spouses, and minor children, has been signed into law by Gov. Edward King.

The new law, Chapter 743, of the Acts of 1981, provides an exemption of $2,000 of assessed valuation or an abatement of $175, whichever is greater, to the qualified elderly person, surviving spouse, or minor child. To qualify, the applicant may have a whole estate, real and personal, of up to $40,000; in addition, the first $60,000 in value of real estate which is the principle domicile is excluded from the computation of the whole estate.

The law goes into effect immediately upon the acceptance of its provisions by the local governing body. Brownell and Morrissey have sent a letter to the Quincy City Council to urge prompt acceptance of the legislation as soon as 100 per cent valuation goes into effect.

Senior Citizens Shopping Service Special

GOLDEN
Plumbing & Heating
24 Hour
Emergency Service
5% DISCOUNT
For Senior Citizens
1 Year Guarantee
(Parts & Labor)
Phone: 328-8018

Quincy Hearing Aid Dispensers
1246 Hancock St
Located next door to Bargain Center
Free 30 Day Trials
773-0900
Hearing Aids and batteries are now available to Medicaid Card Holders.
We make house calls to nursing homes and shut-ins.
ROBERT KARAS
Certified Hearing Aid Audiologist

kelly's pub 'n grub
SENIOR CITIZEN SPECIAL
20% OFF
ALL MENU PRICES
LIMIT ONE COUPON PER PERSON
11 A.M. TO 3 P.M.
MON. THRU FRI.
27 BILLINGS RD.
328-9806

Loud's Copper Kettle Candies
homemade
Home made Candies
10% Senior Citizen Discount
Monday & Tuesday
60 Billings Rd. No. Quincy 328-5215

"Where Prescriptions Cost Less"
SHER DRUG
Your Independent Pharmacy
33 Washington St., Quincy Square
472-5800 6:30 am - 7:30 pm
Senior Citizens 10% Discount

Hearing Aid Sale
* Sale ends February 28, 1982
Regular Price $400.00
Small All In The Ear $189
Small Behind The Ear $199
All Mercury Batteries $1.99
BETTER HEARING AID CENTER INC.
479-5333 - 1536 Hancock St., QUINCY 479-5338

quincy cooperative bank
Outstanding Banking Services For Senior Citizen
Main Office: 1259 Hancock Street
Quincy, Massachusetts 02169 • (617) 479-6600
Other offices: 1000 Southern Artery, Quincy.
Route 3A, Cohasset; Routes 53 & 139, Hanover.
280 Grove Street, Braintree.

105 On Sterling Junior Honor Roll

Sterling Junior High School lists 105 students on the second-quarter honor roll. They are:

GRADE 7

High Honors - Karen E. Anderson, Lawrence J. Beguerie, Marilyn C. Burke, Teresa M. Duggan, Virginia H. Duggan, James M. Graham, Janine M. LeMay, Patricia A. Malvestuto, Matthew J. Raymondi, Carla E. Salvatore.

Honors - Richard A. Ames, Eileen T. Andrews, Donna L. Callahan, Dominica D. Clark, Stephen G. Davis, Joseph J. DeMaggio, Debra E. Estrella, Lisa Forde, George R. Gorman, Denise Harding, Joseph M. Innello, Lorine M. King, Mary A. King, Kimberley A. Litterio, Edward M. Lydon, Elizabeth A. Lydon, Susan C. MacGregor, Christopher J. Mackey, Pamela J. Mantia, Richard A. Manupelli, Dawn M. Mezzetti, Leigh A. Minicucci, Richard J. O'Brien, Sean J. O'Brien, Robert O'Connell, Susan L. Parry, Andrea M. Patriarca, Donna J. Pettengill, Cheryl L. Raila, Christine Ranalli, Kelly J. Rogers, George D. Santry, Collin S. Sutton, Houy Tan.

GRADE 8

High Honors - Linda M. Dullnig, Peter S. Orenberg, Lisa J. Pannella.

Honors - Heidi M. Bowness, Stephen C. Brooks, Kristin L. Caruso, Mark E. Connelly, Mark F. Crosby, Franklin T. Derbes, Scott D. Elkavich, Brenda M. Ferrazzi, Sandra Gregoli, Stacey M. Horrigan, Wendy L. Larson, Marion C. Martin, Cynthia L. Moore, Michael J. Mullarkey, Gerard J. Mullin, Donald R. Parry, Laurie J. Pitts, Joseph Poillucci, Laurie J. Vanelli.

GRADE 9

High Honors - Sherri A. Cavallo, Anne Chou, Rita M. Malvestuto, Cheryol A. Ruscio.

Honors - Lawrence Bonomi, Kathleen A. Bowen, Lisa A. Campbell, Marianne E. Caputo, Marie A. Cedrone, Joseph L. Ciardi, Diane N. Coletti, Paul B. Cook, Christine Cucinatta, Panayiotis Delkouras, Michele A. DelVecchio, Darline F. Derbes, Kristen Deware, Patrick J. Duggan, Karen M. Eames, Kathryn A. Ewer, Christina Feterowski, Melissa A. Hart, Scott D. Henderson, Christine M. Kelley, Teresa A. LaRosa, Kimberly A. Leman, Joyce S. Leung, Heather M. Mackey, Brian T. Mahon, Bruce D. Marshall, Kenneth J. McElroy, Tabatha D. Melzard, William E. Milne, Brenda E. Mitchell, Gary J. Orlando, Jan E. Savoie, Patricia A. Tellier, Mary E. Thomas, Edward J. Wholey.

Secondary School Lunch

Monday, March 1 - Fresh baked Italian Pizza w/Mozzarella cheese topping, french fries or tater tots, choice of two desserts, milk.

Tuesday, March 2 - Oven-baked Bar-B-Que chicken w/candied sweet potatoes, cranberry sauce, fresh baked roll, choice of two desserts, milk.

Wednesday, March 3 - Baked pork pattie w/pan gravy, candied sweet potatoes, fresh baked roll, choice of two desserts, milk.

Thursday, March 4 - Turkey fricassee, mashed potatoes, buttered corn, cranberry sauce, fresh baked roll, choice of two desserts, milk.

Friday, March 5 - Grilled cheese sandwich w/bag of potato chips, chocolate covered ice cream, milk.

Save Gas and Money ... shop locally.

SPRING SHOWER

OF SAVINGS

40% OFF

on all patterns from 6 Wall-Tex® Wallcovering Collections

*from suggested retail price

Don't just clean your home this spring, dress it up with Wall-Tex® Wallcovering! Our big "Spring Shower" sale features 40% savings on a rainbow array of colors, styles, and patterns from America's first name in wall coverings. Choose from over 700 exciting designs in these beautiful Wall-Tex Collections:

- Oriental Traditions™
- MatchMakers
- Satinesque®
- Satinesque® Decorator Handbook
- Tailor Made
- Sampler

We've got patterns just right for every room in your home. Strippable, vinyl Wall-Tex® wall covering is easy to hang and clean. Stop by TODAY.

Sale ends March 28th.

Wall-Tex® SALE

WALLCOVERING

ATLAS PAINT & SUPPLY
401 Hancock St.
North Quincy
328-6010 328-3363

Rent Board Moves To Kennedy Center

The Rent Grievance Board, with Jane Reikard back at the helm as executive secretary, has moved its office from City Hall to the basement of the J.F. Kennedy Health Center, 1120 Hancock St.

The phone number remains the same, 773-1380, but the extenstion has been changed to 327.

Russell Edward's

Hairplace One & Two

cor. Hancock & Chestnut & Maple Sts.
1-3 Maple St., Quincy 472-1060
OPEN Thursday Evenings

Manicure $5.00

Pedicure $12.50

Sculptured Nails

For Men & Women

What does a pedicure consist of?
Soak & remove dry skin
Trim nails
Foot massage & relaxation

HANCOCK TIRE & APPLIANCE

LARGE CAPACITY WASHER
- 5 cycles including permanent press and "extra cleaning cycles" for heavy soils on modern fabrics
- 4 wash/rinse temperature selections
- Variable water levels and energy-saving cold water rinse

INSTANT REBATE $30

HEAVY DUTY COMMERCIAL DRYER
- Permanent press and timed regular cycles
- 3 heat options including no-heat fluff
- Porcelain enamel drum

INSTANT REBATE $20

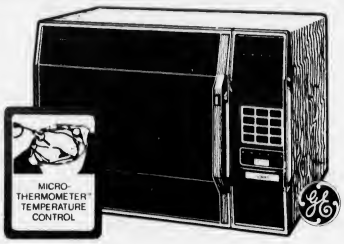

COUNTERTOP MICROWAVE OVEN
- Cooks fast by time or temperature
- Easy-to-use electronic touch controls
- 10 power levels

INSTANT REBATE $40

TRUCKLOAD SALE!

THRU SATURDAY, FEB. 27

NO-FROST FOOD SAVER REFRIGERATOR
- 17.2 cu. ft. with 4.73 cu. ft. freezer.
- Moist 'n Fresh and Cool 'n Fresh storage compartments and sealed snack pack.
- Equipped for automatic icemaker (optional—extra cost).

INSTANT REBATE $30

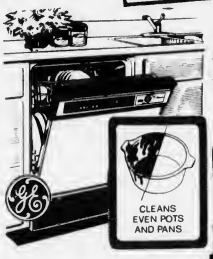

POTSCRUBBER* DISHWASHER
- 8-cycle, sound insulated
- Potscrubber cycle removes even baked-on soils
- Energy-Saver drying option

INSTANT REBATE $30

30" ELECTRIC RANGE
- Exclusive P-7* self-cleaning oven
- Automatic oven timer, clock and minute timer
- Two 6" and two 8" plug-in Calrod* surface heating units

INSTANT REBATE $30

GE. We bring good things to life.

APPLIANCE REPAIR
ALL MAKES - FAST SERVICE
Dishwashers - Ranges - Disposals - Refrigerators
Ovens - Washers - Dryers - Air Conditioning
$5 DISCOUNT OFF SERVICE CALLS WITH THIS COUPON.
472-1710
$5.00 OFF HANCOCK TIRE & APPLIANCE

Joe Palumbo's
HANCOCK TIRE & APPLIANCE
115 FRANKLIN ST. SO. QUINCY 472-1710

Elizabeth Guerin Nominated To Students 'Who's Who'

Elizabeth T. Guerin, daughter of Mr. and Mrs. James M. Guerin of 106 Glendale Road, Quincy Center, has been nominated for the 1982 edition of "Who's Who Among Students in American Universities and Colleges.

Students who are nominated for this honor by their classmates are chosen for their academic excellence and involvement in campus curricular and extra-curricular activities.

Miss Guerin is a home economics major at Framingham State College.

She has been a member of the Student Union Activities Board, the Hilltop Players and served as chairperson of May Day.

Miss Guerin is also a member of the senior class executive board, a resident assistant, and an advisor for Pierce Hall House Council.

She is 1978 graduate of Archbishop Williams High School.

SCHOOL EMPLOYEES WITH a combined total of 252 years of service were honored upon their retirement by the School Committee last week with special citations. From left, School Committee Vice-Chairman Mary Collins, Paul Milward, 25 years, electrical teacher, most recently with Quincy Vocational Tech; Committeeman Nicholas Verenis, Laurence Babin, 30 years, most recently Director of Quincy Vo-Tech; School Committeeman John Sullivan, Avis MacDonald, 30 years, teacher, Merrymount school; Committeeman Christopher Kennedy, Ruth Carmichael, 27 years, nurse, Montclair School; Committeewoman Joan Picard, and William Quinn Sr., 35 years, supervisor of custodians. Other employees honored but not present were: Arthur Burgess, 32 years, teacher, North Quincy High; Helen Boyden, 30 years, teacher, Montclair; George York, 26 years, teacher Quincy High, and John Carroll, 27 years, teacher, Quincy High.

QUINCY RECORD SHOP

34 School Street 479-0928
(Next to Siesta Sleep Shop)
NOW OPEN
HOURS: Mon-Fri - 10-6
Sat - 9-6

THIS WEEK'S SPECIALS
● THE DOORS - GREATEST HITS
● ROLLING STONES - TATOO-YOU
● AC/DC — FOR THOSE ABOUT TO ROCK

$4.99 each
OTHER NEW RELEASES ALSO AT $4.99

CASH PAID FOR USED RECORDS & TAPES

NEW & USED RECORDS • PINS • T-SHIRTS • ROCK MAGAZINES & MORE

Occupational Information At QJC

Quincy Junior College is now associated with the Massachusetts Occupational Information System (MOIS), a computerized information service offering career, college, and financial aid information.

"This service allows students to match their interests to specific careers and to find out information about local salaries, training requirements, and the job outlook for particular occupations," explained Dr. Linda Wilson, dean of students.

The system is designed for use by Quincy Junior College students, but potential students who need information to help them choose a career and an educational program are also welcome to use it.

"Returning adult students may find MOIS especially helpful to find out about what training they will need and the job market," added Richard Pessin, Co-ordinator of Student Services. "And a counselor is always available to assist and advise."

For further assistance in planning an educational program at Quincy Junior College, call Dr. Wilson or Pessin at 786-8777 ext. 452.

Special Events At Squantum Center

The Squantum Community Center announces the following special events:

Friday, Feb. 26, 1 to 5 p.m., free tax help for seniors. Call 328-4851 for other appointments.

Sunday, March 7, 3 to 5 p.m., open house to honor outgoing director Mary Gougian and introduce newly appointed director Mary Donnelly.

Saturday, March 20, 10 a.m. to 3 p.m., flower show. Sign up at center, Monday to Friday, 1 to 5 p.m.

2 Residents Receive Bunker Hill Honors

Two Quincy residents, Kenneth C. Watt of 82 Sherman St., and Jane E. Westgate, 41 Vane St., have been named to the dean's list for the fall semester at Bunker Hill Community College, Charlestown.

WEYMOUTH SAVINGS BANK

SOUTH SHORE'S OLDEST SAVINGS BANK

Check with us first
Home Improvement Loans
Lower Loan Rates
17.00%
annual percentage rate
16.00% ENERGY RELATED
annual percentage rate

See us also for 2nd MORTGAGE and AUTOMOBILE LOANS

4 Convenient locations in Weymouth/Braintree
Call John McCann, Joyce Oliva or Sandra Hayes
at 337-2700

383 Bridge St., No. Weymouth
47 Washington St., Weymouth Landing
295 Washington St., Weymouth
372 Quincy Ave., East Braintree

wey-bank WEYMOUTH SAVINGS bank

GROW!

Develop intellectually, socially, culturally, and spiritually at **Aquinas.**

Degree Programs Offered

Secretarial Sciences:
- MEDICAL
- EXECUTIVE
- LEGAL
- EXECUTIVE OFFICE ASSISTANT

PLUS
- MEDICAL ASSISTING
- RETAIL MERCHANDISING
- ACCOUNTING

* *Courses include Word Processing*

Accredited by New England Association of Schools and Colleges
AICS, Medical Assisting Program accredited by AMA AAMA

Aquinas does not discriminate on the basis of race, color, creed, handicap or national origin.

AQUINAS JUNIOR COLLEGE
303 Adams Street, Milton, MA 02186
696-3100

ST. BONIFACE CHURCH

LENTEN PROGRAMS

26 SHED STREET QUINCY, MA.

FOR ADDITIONAL INFORMATION, CALL: 479-9200

1. PARISH MISSION — **March 1st to March 5th**

2. DAILY MASS — Each day Mass will be celebrated in the Church at 9:00 a.m. and 7:15 p.m. Will you join us daily if your time allows?

3. STATIONS OF THE CROSS — Each Friday afternoon at 3:00 p.m. we will be remembering the suffering Christ experienced for us. Can you come?

4. GOSPEL DISCUSSION — Each Monday morning after the 9:00 Mass you are invited to join in discussing the Gospels using the booklet "How To Read And Pray The Gospels'

5. FILMS FOR WOMEN — We are presenting a special series of films for women this Lent. Weekly information will be placed in the Church bulletin.

6. RICE BOWLS — Each family is asked to participate in this year's Operation Rice Bowl. Funds can be given from a 'limited' meal, allowance, etc.

7. LENTEN BOOKLET — "Forty Days With Jesus" is a booklet that assists us in a daily prayer and reflection for Lent. Copies may be purchased at Church (50¢).

8. PRAYER MEETING — Each Tuesday the weekly Prayer Meeting will be held following the 7:15 p.m. Mass. This can be an opportunity for extra prayer this Lent. Join us?

9. PENANCE SERVICE — On Monday, April 5th, 7:30 p.m. we will have a special opportunity to receive God's mercy in the Sacrament of Penance. We all need it!

10. 'SEDER' MASS — On Tuesday, April 6th, at 7:30 p.m. we will again celebrate this special Mass for the parish. This is limited to 120 persons — reservations needed.

11. WALK FOR HUNGER — On Good Friday, April 9th, we will be sponsoring a Walk for Hunger. You will be asked to participate either by walking or by contributing.

12. HOLY WEEK — Our Sacred Three Days will be remembered at the Church's Liturgical Celebrations each evening at 7:30 p.m.

MISSION FOR LENT

• TEENS • CHILDREN • MEN • WOMEN •

MONDAY WOMEN OVER 18	-	MARCH 1ST 7:30 P.M.	CHURCH	How am I affected by religious values in the midst of my life as a woman? Sr. Theresa O'Leary presenting
TUESDAY GRADES 4-5-6	-	MARCH 2ND 1:00 P.M.	HALL	An opportunity for these youngsters to take a special look at how they can be influenced by other kids around them.
TUESDAY MEN OVER 18	-	MARCH 2ND 7:30 P.M.	CHURCH	American male mentality on spirituality . . . Can a man be as spiritual as a woman? How do others see me? . . . wife, children, co-workers, friends, neighbors . . .
WEDNESDAY GRADES 10-11-12	-	MARCH 3RD 7:30 P.M.	CHURCH	Presentation based on Luke's Gospel How does Christ care for a teenager? Was Christ really a healer?
WEDNESDAY GRADES 7-8-9	-	MARCH 3RD 7:30 P.M.	HALL	Emphasis on Christ cares for me, is interested in me, really loves me for myself . . . Requirement for Confirmation Classes - gr 8-9
THURSDAY EVERYONE	-	MARCH 4TH 7:30 P.M.	CHURCH	Mass will be celebrated for all who have participated in the Mission. We see this as a special gatheing of young and 'old' to celebrate our faith, parish and caring.
FRIDAY EVERYONE	-	MARCH 5TH 7:30 P.M.	CHURCH	All are invited to participate in the Stations of the Cross at this time. It will give us an opportunity to reflect on the passion of Christ and its meaning for us.

Obituaries

Nancy M. Maimaron, 20 MFA School Student

A funeral Mass for Nancy M. Maimaron, 20, of Quincy, a student at the School of the Museum of Fine Arts, was held yesterday (Wednesday) at Our Lady of Counsel Church.

Miss Maimaron died Saturday at home after a long illness. She had lived in Quincy all her life.

Born in Boston, she attended Quincy schools and was graduated from the Manet Hall School in Cambridge.

The Museum School is affiliated with Tufts University.

She is survived by her parents, Gabriel R. and Barbara A. (Canavan) Maimaron; and three brothers, Mark A. Maimaron, Robert M. Maimaron and David J. Maimaron, all of Quincy.

Funeral arrangements were by Keohane Funeral Home, 785 Hancock St., Wollaston.

Francis J. Cosgrove, 68, Retired Shipyard Foreman

A funeral Mass for Francis J. (Scotty) Cosgrove, 68, of Quincy, a retired foreman at General Dynamics' Quincy Shipyard, was held Tuesday in St. Joseph's Church.

Mr. Cosgrove died Saturday at Quincy City Hospital after a long illness.

He had lived in Quincy since 1935.

He was born in Carfin, Scotland, he attended schools there.

As a young man, Mr. Cosgrove was active in Quincy youth soccer.

Employed at the shipyard for more than 35 years, he retired in 1978.

Mr. Cosgrove is survived by four nieces and two nephews, and many cousins.

Funeral arrangements were by Sweeney Brothers Home for Funerals, 1 Independence Ave.

Burial was in St. Francis Xavier Cemetery, Weymouth.

Edith G. McGee, 74

A funeral Mass for Edith G. (Madden) McGee, 74, of North Quincy, was held yesterday (Wednesday) in Sacred Heart Church.

Mrs. McGee died Saturday at Choate Memorial Hospital, Woburn, after a long illness. She had lived in Quincy for 26 years.

Born in Boston, she had also lived in Charlestown.

Wife of the late Mr. Francis P. McGee Sr., she is survived by six sons, Francis P. McGee Jr. of Plantation, Fla., Paul McGee of Haverhill, David McGee, Richard McGee and Michael McGee, all of Quincy, and Kevin McGee of Hollywood, Fla.; four daughters, Edith Heffernan of Haverhill, Patricia McLaughlin of Billerica, Nancy Golden of Scituate, and Karen duJardin of Quincy; two sisters, Olive Durant of Marshfield and Louise Flynn of Chestnut Hill; 15 grandchildren and one great grandchild.

Funeral arrangements were by Keohane Funeral Home, 785 Hancock St. Burial was in Mt. Wollaston Cemetery.

Gerald (Jay) Desmond, 69, Baseball, Soccer Star

A funeral Mass was celebrated last week at St. Ann's Church, Wollaston, for Gerald (Jay) Desmond, a star for pro and semi-pro baseball and soccer teams around Quincy in the 1930-1940's.

Mr. Desmond, a production manager at Pneumatic Scale where he worked for the past 18 years, died Feb. 14 in Brigham and Women's Hospital, Boston, at the age of 69.

He was a back on the Quincy High School soccer team that won the New England schoolboy title in 1930 by defeating Pawtucket, R.I., High School, 5-0, at Fore River Field.

He was also a first baseman on Quincy's only professional baseball team, a New York Giants' farm club that played briefly in the New England League in 1933.

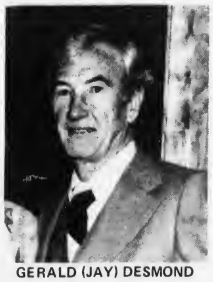

GERALD (JAY) DESMOND

His pinch single with two out in the ninth drove in the winning runs in the first game ever played by the Quincy pro team, a 6-2 victory over Worcester.

He was best known as a mainstay of Manager Jeppy Saunders' Fore River teams that dominated the semi-pro City League. He also played, along with his brother, Francis, for the Quincy Market Club.

He worked for many years at the Fore River Shipyard when it was owned by the Bethlehem Steel Co.

A lifelong Quincy resident, he leaves his widow, Kathleen (Smith) Desmond; two sons, Gerald Desmond and Paul Desmond, both of Weymouth; two daughters, Carol Desmond of Quincy and Mrs. Kathleen Cashin of Pembroke; a brother, Francis Desmond of Plymouth; and three grandchildren.

Burial was in Mt. Wollaston Cemetery.

Daniel H. Briggette, 5, Mass Fields Pupil

A funeral service for Daniel H. Briggette, 5, of Quincy, a kindergarten student at Mass Fields School, was held Monday in Adams Shore United Methodist Church.

He died Feb. 18, at home.

He is survived by his parents, Joseph Briggette and Judith (Jager) Briggette; three brothers, Joseph Briggette Jr., David Briggette and Bryan Briggette; five sisters, Michelle Briggette, Robin Briggette, Deborah Briggette, Karen Briggette and Donna Briggette, all of Wollaston; his maternal grandmother, Ellen V. Jager of Weymouth; and his paternal grandmother, Catherine Briggette of Quincy.

Funeral arrangements were by Deware Brothers Funeral Home, 576 Hancock St. Burial was in Blue Hill Cemetery.

Aldo J. Monti, 62, Retired N.E. Confectionary Employee

A funeral Mass for Aldo J. Monti, 62, of Quincy, a retired employee of New England Confectionary Company of Cambridge, was held yesterday (Wednesday) in St. John's Church, Quincy Center.

Mr. Monti died Sunday at home.

A lifelong Quincy resident, he was a member of Quincy Sons of Italy Lodge.

He is survived by a brother, Lewis J. Monti of Quincy; and several nieces and nephews.

Funeral arrangements were by Daniel H. Clancy Funeral Home, 100 Washington St., Weymouth Landing. Burial was in Mt. Wollaston Cemetery.

Laura Keith, 74, Pagnano Towers Resident

A funeral service for Laura (Bleakly) Keith, 74, a resident of Pagnano Towers, was held Saturday in Joseph Sweeny Funeral Home, 74 Elm St.

Mrs. Keith died Feb. 17, in Quincy City Hospital after a brief illness. She had lived in Quincy most of her life. Mrs. Keith was born in Pennsylvania.

She is survived by her husband, Douglas A. Keith; a son, John Keith of Ojai, Calif.; two daughters, Charlotte Keith of Springfield and Beatrice Bickford of Leominster; two brothers, Thomas Bleakly of Plymouth and Lawrence Bleakly of Quincy; 12 grandchildren and 11 great grandchildren.

Rev. Daniel Allen of Adams Shore Community Church officiated at the service.

Burial was in Mt. Wollaston Cemetery.

Donations may be made to the charity of one's choice.

Deaths

Mary I. (Grindlay) Moore, 78, of Largo, Fla., formerly of Wollaston, at home, Feb. 18.

Helen F. (Lund) Green, 65, of Quincy, in Quincy City Hospital, Feb. 19

Paul F. Beaudoin, 82, of Braintree Highlands, formerly of Quincy, in South Shore Hospital, Weymouth, Feb. 20.

Harry Nankin, of Quincy, Feb. 21.

Agnes Rosenhammer, of Quincy, in Quincy, Feb. 4.

Deware Brothers

FUNERAL HOME and CHAPELS

Donald M. Deware
Director

576 Hancock Street, Quincy
Tel: 472-1137

Non-Sectarian

Services rendered to any distance

41 years under same Ownership and Directorship

MEMORIAL GIFTS

Luxurious vestments altar books candles stoles sacred vessels, etc

All Memorial gifts promptly memorialized without charge.

A. E. GOODHUE CO.

13 - 15 School St., Quincy, 472-3090

Sweeney Funeral Service

DENNIS S. SWEENEY, Director
Non Sectarian

74 ELM ST.
QUINCY
773-2728

326 COPELAND
W. QUINCY
773-2728

Successor to M. Joseph Sweeney

PARKING FACILITIES

Pfc. William R. Caddy
United States
Marine Corps Reserve

Killed in action against Japanese forces during the seizure of Iwo Jima, the volcano Island in World War II.

March 3, 1945

Awarded the Congressional Medal of Honor Posthumously
Remembered by members of the
William R. Caddy Detachment
Marine Corps League
Quincy

Commandant Leo P. Cardarelli
Adjutant Edward Desmond

All members of the Caddy Detachment Marine Corp. League, will fall out Sunday, Feb. 28 at 12 noon sharp for wreath laying ceremony at Caddy Memorial Park.

Special Events For Lent At Point Congregational

Quincy Point Congregational Church, United Church of Christ, announces its schedule of special events for Lent, which began yesterday, Ash Wednesday.

Each Wednesday, a special event will be held in the church social hall beginning with a bring-your-own brown bag supper at 6:30.

A hymn sing led by a church member will follow.

There will then be a program on a special subject each evening, some with guest leaders.

A closing worship in the social hall will end the evening.

The first program, "Keeping In Touch - With Words", utilized a lively approach to basic words of the faith.

The next two Wednesdays will touch on the ethics of raising funds and gambling; Rev. William McCarthy of St. Joh's Parish, Quincy, will lead the discussion one evening, and Pat Witley, Talk Show Host of WITS Radio, Boston, the next.

Successive Wednesdays will include a fellowship meal with members of Bethany Church, Quincy.

Rev. J. William Arnold of Bethany and the Rev. Winston F. Clark of Quincy Point will lead discussion.

A form of the early Christian Agape meal will be followed.

On March 24, Dr. Manachen B. Kasdan, Licensed Psychologist, Braintree, will guide discussion, with the final week devoted to "Rapping Up Lent".

Sunday morning worship will take place at 10:00, except for Easter, when services will be held at 9:30 and 11:00.

The public is invited to all events; for the Wednesday one, they should bring their own brown-bag.

Spiritual Renewal At St. Agatha Parish

A Parish-Wide Renewal will take place at St. Agatha Church, Milton, Feb. 28 through March 4, announces Rev. Francis X. Turke, pastor.

There will be a service in church each evening at 7:30 p.m. and a Renewal Talk at the 9 a.m. Mass (Monday through Thursday).

In addition to the program for adults, there will be separate services for High School youth. Also there will be special services for Elementary School children, public and parochial.

Theme of the Renewal is "Need for Spiritual Growth in Our Lives". The Renewal Directors will be Rev. Paul J. Connors and Rev. Jack Farley.

Fr. Connors, a Divine Word Missionary, ordained in 1963, is director of Miramar Retreat House, Duxbury. A native of St. John's Parish, North Cambridge, he has spent all of his priesthood years on the east coast as teacher, preacher and administrator.

Fr. Farley, a Divine Word Missionary, ordained in 1960, returned to his native Massachusetts this past summer as Retreat Director at Miramar Retreat House, Duxbury. After eleven years of mission promotion and editorial work (Missionary Youth Magazine), he was elected Rector of Divine Word Seminary, Perrysburg, Ohio, 1971-1976. He was then appointed Director of Divine Word International, Techny, Illinois, until 1980. Last May he completed studies in spirituality retreat direction at Loretto Heights College, Denver, in preparation for his present ministry at Miramar.

Faith Lutheran, Good Shepherd Hold Ash Wednesday Service

Faith Lutheran Church and the Lutheran Church of the Good Shepherd were scheduled to hold a Holy Communion service Ash Wednesday (last night) at 7:30 p.m. at 201 Granite St., Quincy Center.

Rev. James Kimmell officiated.

After the service, ashes were offered in a short, separate service.

INDOOR FLAGS OUTDOOR
State ACCESSORIES Church
Flags Flags of All Nations Flags
FLAGS MADE TO ORDER
EAGLE FLAG CO., INC.
147 Beach St. 617
Wollaston, Mass. 02170 472-8242

Wollaston Church of the Nazarene

37 E. Elm Ave., Wollaston
— Services —
Sunday- 11:00 a.m. & 6:00 p.m.
Wednesday- 7:00 p.m.
"Your Community Church"

SHER DRUG
Serving Quincy Square
for 40 years with fast courteous prescription service at discount prices.
We are still an old fashioned drugstore with an old fashioned lunch counter with old fashioned service.
However, we stock all the latest drugs & pharmaceuticals for your convenience.
Have your doctor call us with your new or transferred prescription.
'Where Prescriptions Cost Less'
SHER DRUG
Your Independent Pharmacy
33 Washington St., Quincy Square
472-5800 6:30 am - 7:30 pm
Senior Citizens 10% Discount

A PARISH MISSION during Lent is being planned by Our Lady of Good Counsel Church, Merrymount. Coordinating the event, to run March 14 to 18, are, from left, Paul Lewis, general chairperson; Gloria Garity, publicity; Margaret Fay, program; and Rev. Peter J. Martocchio, liturgy. Not shown are Ethel Ritchie, hospitality; and Ann Abbruzzeze, liturgy.

(Quincy Sun Photo by Stephen O'Gara)

Lenten Program Begins At Squantum Church

A series of six Lenten programs at the First Church of Squantum was begun last night (Wednesday) at the church, preceded by an all-church pot-luck supper at 6:15 p.m.

The programs will include a talk each week by Church pastor Rev. Dr. Gene Langevin, on the theme "The People of Jesus: the First Twelve Centuries of the Christian Church" and a brief worship service.

Each succeeding week, there will be a dinner sponsored by the "youth church" at the First Church of Squantum to benefit various youth projects.

Next week's meal, March 3 at 6:15 p.m., will be a chicken dinner. Reservations can be made by calling Muriel Burnhauser at 328-6649.

Other dinners will include March 10, American Chop Suey; March 17, Meat Loaf and Baked Potato; March 24, Spaghetti with Meat Sauce; and March 31, Turkey Dinner.

The public is invited.

Novena Of Grace At Blessed Sacrament Church

The Novena of Grace in honor of St. Francis Xavier will begin Sunday at 7 p.m. at Most Blessed Sacrament Church, Houghs Neck.

Services will be held daily at 9 a.m. and 7 p.m. in conjunction with the holy sacrifice of the Mass.

Rev. Arthur J. Colby, a Vincentian priest, will conduct the services.

The public is invited.

OUR LENTEN JOURNEY:
LIVING THE UNIVERSALITY OF THE CROSS
Lenten Services Sponsored by the
HOUGHS NECK CONGREGATIONAL CHURCH
at 7:30 p.m.

March 2 Worship Leader: The Reverend M. Alicia Corea
Special Music: Quincy High School Concert Choir (Directed by Mrs. Catherine Carnabuci)
March 9 Worship Leader: The Reverend Robert L. Johnston
Program: Dust from 3000 years: Slides from the City of David Archeological Dig — The Reverend David A. Venator

FELLOWSHIP HOUR ALL WELCOME

COME TO MASS FOR LENT
Saint John the Baptist Church
44 School Street
Quincy Center
Lenten Mass Schedule - Mon. - Fri.
8:00 A.M.
12:10 P.M.
5:30 P.M.
Saturday - 8:00 A.M. & 12:10 P.M.

Ash Wednesday - February 24th
ASHES DISTRIBUTED DURING MASS AT -
7:00 & 8:00 A.M.
12:10 P.M. (upper & lower church)
4:00 P.M. (Children's Liturgy)
5:30 P.M.
7:30 P.M.

GAIN CONFIDENCE

Enroll Now For Our NEW Spring Semester.
We'll Bring Out The Best In You!

Denise Bernardo's

La Femmina

Model & Finishing School

372 Granite Ave. E. Milton, MA
Afternoon & Evening Classes
698-0635 Call For Information 843-7563

COURSES FOR:
Junior Miss
Pre-Teen
Teen
Career Girls
Professionals
& a Capsule Course for Housewives

SKIN CARE ** MAKEUP ** HAIRSTYLING
GROOMING ** WARDROBE ** MODELING

Whether you are seeking self-improvement or a career in modeling, see us at . . .

La Femmina

Licensed by Commonwealth of Mass. Dept. of Ed.

OPEN HOUSE!
SUN. Feb. 28 · 1:00 - 6:00

130 On Atlantic Junior Honor Roll

Atlantic Junior High School lists 130 students on the second-quarter honor roll. They are:

GRADE 7

High Honors - Brian R. Callow, Diane M. DeMasi, Nancy Derrane, Karen E. Golden, Kirk D. Highfield, Erin M. Kane, Patrick J. Leary, Cynthia Lee, Nancy C. Leonard, Timothy J. Marcholaitis, Deborah L. Pitts, Rajib Ray, Tricia K. Sheridan, Martin L. Steeves, Alisa M. Stevenson, Christine E. Swain, Christine N. Swierk.

Honors - Ann M. Anderlionis, Margaret M. Barnes, Susan M. Bulger, Stephanie Byron, Brian J. Campbell, Deborah A. Casserly, Laura J. Chiampa, Diana M. Dabrowski, Paul J. Deshler, Brian T. Durgin, Leeanne Fitzgerald, Ann M. Flanagan, Carrie M. Ford, Tracey A. Gale, Kirsten L. Getz, Nanig Gheridian, Thomas G. K. Goon, Kimberly Gott, Colleen Hannon, Stephen G. Happas, Brian V. Hayduk, Margaret R. Heim, Shannon A. Horrigan, Linda M. Kane, Kathleen Kinsella, Stevan P. Knight, Barbara Korzeniowski, Renee A. Levesque, Michael J. Malone, John J. McCarthy, Lori A. McCormick, Sean P. McGrath, Anne M. McGuiggan, Kevin B. Mellor, Kimberly A. Moody, Deborah A. Mullay, John B. Pacino, Carlene A. Pellecchia, Michael K. Rayne, Joseph W. Robichaud, John Louis Rudophele, Christine R. Rogers, Jacquelyn D. Rosher, Lisa Santostefano, Cindy Y. Tam, William P. Wallace, Judi A. Whalen, Steven J. Wildes, Katherine M. Wilson, Mark P. Zinkus.

GRADE 8

High Honors - Timothy M. Burke, Michelle M. Casey, Kelly J. Christensen, Noreen M. Evans, Scott M. Fitzgerald, Donna L. King, Theodora Kyranis, Nguyen Le, Cheryl A. McCarthy, Kathleen P. Moar, Amy M. Penniman, Tammy A. Powers, Stacey E. Quintiliani, Christopher Rossi, Mark S. Scanlan, Mark Seghezzi, Joseph Waldron, Lynn M. Ward.

Honors - Jan M. April, Mark A. Bilton, Jon S. Burr, James R. Cahill, Diane P. Canellos, James M. Cochrane, Paul Connolly, Wayne J. Correa, Charles E. Coughlin, Kenneth L. D'Arigo, Kathie A. Dalton, Sheila A. Egan, Eugene M. Fishel, Scott D. Grane, Kristine Hallberg, Maryellen Heim, Jo A. Hidalgo, Albert F. Histen, William R Kulik, Michael R. Leonard, Joseph J. Lyons, Christine M. MacDonald, Beverly J. Mazzola, Kevin P. McCloskey, Timothy M. McDonough, Michael M. Melanson, Thomas J. Mellor, Stephen C. Miller, Debbi A. Napolitano, Teresa L. Novak, Carolyn O'Reilly, John Osgood, Elizabeth A. Pacino, Dawn Prussmann, Betty J. Reid, Robert J. Salton, Theodore G. Shionis, Andrew T. Smith, Matthew P. Smith, Janine D. Stack, Nancy M. Steeves, Gary P. Stein Jr., Danny C. Tam, Michael T. White, Joseph Zappi.

Doris Sinkevich QCH Assistant Nursing Director

Michael D. Kitchen, director, Quincy City Hospital announces the appointment of Doris Sinkevich, R.N., as Assistant Director of Nursing.

Mrs. Sinkevich, a graduate of Boston University School of Nursing, worked over two years at Cambridge City Hospital and more than five years at Wrentham State School where she was the Director of Nursing. At present, she is studying for her Master's in Nursing Administration at the Boston University Graduate School of Nursing.

A resident of Wrentham, where she was active in the Red Cross for the town, Mrs. Sinkevich will assist in implementing ongoing changes within the Nursing Department as well as the promotion for continued growth of the nursing profession within Quincy City Hospital.

Lawrence Higgins Promoted In Postal Service

Lawrence J. Higgins III of Wollaston was recently promoted to director of employee and labor relations at the Postal Service's General Mail Facility, Boston.

Higgins began his postal career in 1969 as a distribution clerk in Boston. He has served in many areas of operation during his career.

Prior to his promotion, he was manager of the Postal Employee Development Center at the General Mail Facility.

In his new position, Higgins will be responsible for coordinating all facets of personnel, safety and health, training, and Equal Employment Opportunity programs as well as relations with labor organizations in the 148 post offices that comprise the Boston Management Sectional Center.

Higgins, father of three, and his wife Chris reside at Prospect Avenue.

Clifford Marshall Receives Brewster Academy Honors

Clifford Marshall, son of Mr. and Mrs. Clifford Marshall of 48 Baxter Ave., Quincy Point, has been named to the fall term honor roll at Brewster Academy, Wolfeboro, N.H.

For honors, a student must achieve an overall grade average of 80 per cent or better in all classes.

Raytheon Wins Contract

The Raytheon Co., 465 Centre St., South Quincy, has been awarded a $2,592,000 contract to make 450,000 receiving pentode tubes for the Defense Department.

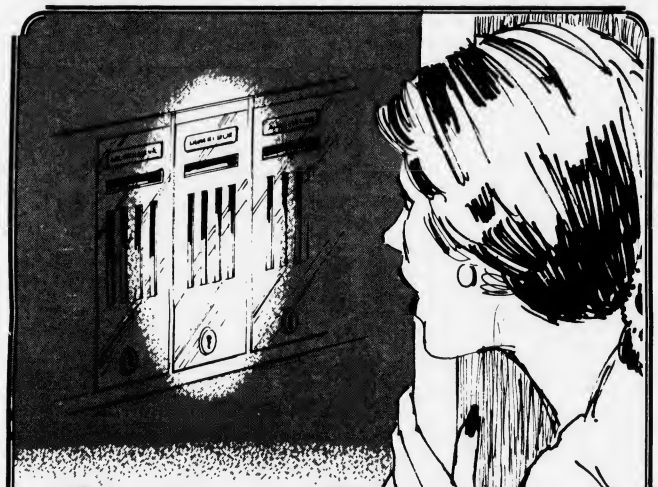

End mailbox watching forever with DIRECT DEPOSIT!

SAVE TIME — WORRY — MONEY!

Protect against mailbox theft . . . have your checks mailed directly to the South Bo on Savings Bank and have them Direct Deposited into your regular savings account or a NOW checking account. It eliminates trips to the bank and saves time and interest. Above all it gives you a feeling of security and peace of mind . . . mailbox watching will be a thing of the past.

Examples of checks you can have Direct Deposited:

SOCIAL SECURITY • CIVIL SERVICE • VA PENSION
FEDERAL SALARY • MILITARY RETIREMENT • FEDERAL TAX REFUND

MAIN OFFICE:
460 West Broadway, South Boston
9 a m to 3 30 p m — Monday thru Friday
Saturday — 10 a m to 1 p m
Call 268-2500

QUINCY OFFICE:
690 Adams Street, Lakin Square
Monday, Tuesday, Wednesday
Thursday 8 30 a m to 5 p m
Friday 8 30 a m to 7 p m
Saturday — 8 30 a m to 12 Noon

NEPONSET CIRCLE OFFICE:
740 Gallivan Boulevard
8 30 a m to 5 30 p m —
Monday, Tuesday,
Wednesday & Friday
Thursday — 8 30 a m to 7 30 p m
Saturday — 8 30 a m to 12 Noon

South Boston Savings Bank
"ALWAYS THE LEADER"

The Problem Solver

JANE CANNISTRARO
DECORATING CONSULTANT

Q. I HAVE A 25 YEAR OLD PINK AND GREY BATHROOM, CAN ANYTHING BE DONE TO GIVE IT A NEW LOOK?

A. The latest "hot" color combination out today is grey, maroon and pink. Many of the new wallcovering books have this combination in a contemporary style. Stop by our store and let me show you what's available.

HANCOCK PAINT WALLPAPER AND RUG CENTERS

QUINCY 714 ADAMS ST
TEL: 773-4946

There's No Place Like Home . . .

... nobody loves you like your hometown merchant!

If we asked you, "to whom are you most important?", your answer would have to be... "Why, the people at home, of course!"

Have you shopped away from home recently? Did you feel like a stranger? Had to show 3 identifications before they'd cash your check? Gave your questions a brush-off, etc.?

Here at home, our businessmen are your neighbors and friends.

They're interested in your needs, work with you on local projects. You always come first with them because you're a home-town customer.

Why not shop at home more and, by adding to the trade volume, make our community stronger?

Keep part of the dollars you spend . . . SHOP AT HOME!

BLAZING SALADS
PHONE IN 472-9771
Boston QUINCY Martha's Vineyard

Good Health-Natural Foods
1639 Hancock St. 773-4925
(Across from Colman's)
"Natural Ideas from Good Health"

Ryder's CURTAINS & DRAPERIES
1489 HANCOCK STREET

WE SAVE YOU MONEY
Budget
BUDGET RENT A CAR OF QUINCY
114 Hancock St.
Across from Quincy Center MBTA 471-6620

harts We Care
1422 Hancock St., Quincy, MA. 02169
Financing Available
(617) 773-2170
fine jewelers

BILL SHEA FORMICA CENTER
809 HANCOCK ST.

CASUAL CONCEPTS
Furniture For Today's Lifestyle
1627 Hancock St., Quincy 471-8167

Italian 14 Kt. Gold
'Great Gifts for the Wedding Party'
JEWELRY FACTORY OUTLET
1466 Hancock St. 479-9873

"Where Prescriptions Cost Less"
SHER DRUG
Your Independent Pharmacy
33 Washington St., Quincy Square
472-5800 6:30 am - 7:30 pm
Senior Citizens 10% Discount

CONCEPT CAMERA, INC.
1358 Hancock St., Quincy 472-5006

Servicing Radio-TV-Phono's for 28 years
SENIOR CITIZENS DISCOUNT
KUSTOM TV
SAME DAY SERVICE
225 Quincy Ave., Quincy
President's Plaza 471-2800
OPEN THURS. NITE TIL 9 PM

South Shore Television
12 Revere Road 479-1350
Save with carry in service All Makes

Eileen's Special Sizes
Quincy's Only Store Specializing in Half-Sizes
1464 Hancock St., Quincy 479-7870
(Across From Child World)
Open 9:30-6 Th & Fri til 9

marycarter
139 WATER ST. 773-7707
PAINT AND WALLPAPER CENTER

TAGS
DISCOUNT FURNITURE & SLEEP SHOP
1486 Hancock St.

FRANK EVANS CO., INC.
YOUR HOME IMPROVEMENT CENTER
343 NEWPORT AVE.

NORMAN'S ARMY & NAVY STORE
9 Revere Rd., Quincy
(off Hancock Street)
M-Th 9-6 Fri 9-7 Sat 8:30-5:30 479-8007

THE TRAIN STORE
1608 Hancock Street
472-9899
Authorized Lionel Service Station
OPEN THURS. & FRI. TIL 9

Frantic Framers
The Largest and Most Complete Picture Frame & Art Supplier on the South Shore
1592 Hancock Street Same Block as Colman's
479-4352

PHASE II DISCOUNT JEWELRY
1361 Hancock St., Quincy (One minute from MBTA Station)
OPEN 10-5:30 Daily: 472-6618 Layaway
The area's largest selection of discount 14 Kt Gold and Sterling Silver Jewelry.

A BOOK HAVEN
1552 Hancock Street
(Across from Woolworth's)
472-1058

GALLAGHER FLOOR COVERING
YOUR COMPLETE CARPET SHOP
49 BILLINGS ROAD

QUINCY CENTER BUSINESS AND PROFESSIONAL ASSOCIATION
1416 HANCOCK ST., QUINCY

BASKIN-ROBBINS ICE CREAM STORE
1434 HANCOCK STREET
31

Church Goods • Trophies • Jackets • Gifts
Religious Articles
A.E. GOODHUE CO., INC.
"Serving the Community for over 30 years."
13-15 School St., Quincy 472-3090

Rogers Jewelers
1402 HANCOCK STREET, QUINCY
773-3636

BICYCLE REVIVAL
148 Parkingway 773-1483
B.M.X. LAY-A-WAY

QHA Still Waiting State OK On Comer Appointment

By JOHN GOONAN

Despite protests from tenants and other obstacles, the Quincy Housing Authority is standing firm behind its appointment of John J. Comer as Housing Administrator while awaiting state approval.

The QHA voted 4 to 1 Jan. 21 to appoint Comer to succeed retiring Clement A. O'Brien to the post which pays an annual salary of up to $34,000.

The QHA sent Comer's name to the state Executive Office of Communities and Development (EOCD), as required, for confirmation. The Authority also recommended Comer be given a three year contract with an annual starting salary of $32,000.

The state (EOCD) turned down the three year contract and cut the recommended starting salary to $29,900. As of press time the state had not confirmed the appointment.

Meanwhile, protests from tenants groups over Comer's qualifications for the job continue.

In an effort to quell some protests QHA Chairman Edward Graham issued a prepared statement at the Authority meeting last week. It read:

"The Quincy Housing Authority has had a number of allegations made against it by Chairman Alicia Hirl of the Harborview Residents Committee, Inc.

"It is the position of the Quincy Housing Authority in regard to these allegations:

• The Housing Authority did in fact, and it can be documented, that we followed all EOCD and HUD regulations and guidelines in the hiring of a new Administrator in an exacting manner.

• In relation to the alleged conflict of interest, the Housing Authority contacted the State Ethics Commission and by a letter dated Jan. 20, 1982, stated there is no violation to M.G.L. 268A or 268B.

When the meeting opened, Hirl tried to bring Comer's qualifications and manner of appointment up for discussion but was ruled out of order.

Hirl further argued that candidates recommended by the tenants committee were passed over by the QHA. Graham countered that three of the five finalists were candidates recommended by the tenants committee.

Mary F. Lynch, a tenant at one of the housing facilities, joined Hirl in asking for details regarding Comer's housing administration experience. She too was ruled out of order.

The Harborview Residents Committee, whose first choice for the position was John Cattaneo, the assistant administrator of the QHA with 10 years experience, has appealed to Mayor Francis X. McCauley to conduct a review of the Comer appointment.

McCauley is asking both the state (EOCD) and federal HUD officials to look into the appointment.

Meanwhile Graham said he was asking Byron Matthews, EOCD Secretary, for an early meeting this week to discuss confirmation of Comer.

Choose
The Bridal Connection
because you care.
WEDDING INVITATIONS
SHOP AT HOME SERVICE AT NO EXTRA CHARGE
GOOD ONLY WITH THIS AD
EVENING and WEEKEND APPOINTMENTS AVAILABLE
FREE Gift Thank You Cards available with invitations
767-0978 Holbrook

J.J.'s Jewelry & Gift Shop
393 Hancock St.
No. Quincy 328-4610
OPEN 6 DAYS 10-5:30
Deal Yourself Three of a Kind

Full Cut Diamond and 14K Pendant and Earring Set
with 18" 14K Gold Serpentine Chain
$79.95
Gold Lance Fashion Jewelry
Complimentary Gift Box Included
WE NOW DO JEWELRY CLOCK & WATCH REPAIR
ONE-DAY SERVICE

Norfolk County Bar Association
Lawyer reference service will help in selecting an attorney
If you need a lawyer and don't know one, call us and you will be referred to an attorney in your area who will talk to you for a nominal fee for the first visit.
P. O Box 66, Dedham, Mass.
326-8699
Call 10 a.m. to 2 p.m.

MISTY MOUNTAIN FLORIST
• FRESH
• SILK
• DRY
ARRANGEMENTS FOR ALL OCCASIONS
WEDDINGS ARE MY SPECIALITY
CALL:
KATHY 471-8824

"Let Us Be Your Key to Beauty" Tel. 698-9604
Key to Beauty Salon
Announces their
19th anniversary sale
20% OFF ON ALL PERMANENTS
Including haircut & L'Oreal Perms
Beginning Mon., March 1, ending Mon., March 8
*Special prices for Senior Citizens Every Day of the Week
Open every week day 8:30-5. Thurs. Eves til 9
532A Adams St., East Milton Square
Tel. 698-9604

National Retail Bakers Week
March 1 - - March 7

For thousands of years
the baker has been a proud and
respected Member of the Community.
We provide Nutritious and
Wholesome food for you and
your family to enjoy.
This week we have many specials
Old favorites and new
Come and see us

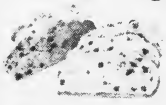

We're proud to be your baker!

Avenue Bakery
988 Dorchester Ave
Dorchester
265-5504

O'Brien's Bakery
9 Beale St.
Wollaston
472-4025

Whitey's BAKERY
27 Washington St.
Weymouth Landing
337-1471

Thank you for your continued patronage.

WE HAVE CHANGED

People in Quincy and surrounding towns have always known us as South Shore Counselling Associates. But times have changed and so have we. As the demand for our services has increased, we have grown into a comprehensive mental health center.
We have augmented our staff to treat such issues as couples and family dysfunction, stress management, alcoholism, and personal counseling. With this growth came a need for larger quarters and a more convenient location for our clients. So we have moved to newly renovated offices next to the Crane Public Library, in downtown Quincy. To reflect our renewed commitment to the community, we have also changed our name to Furnace Brook Counseling Center. More than ever, we are dedicated to providing our friends and neighbors with the mental health services that they have come to expect from our organization.

Furnace Brook Counseling Center
72 Washington Street
Quincy, MA 02169
471-1020

Owned and operated By
South Shore Counselling Associates, Inc.

Undefeated In Kiwanis Tourney

Quincy Sweeps To Mite A Championship

Quincy's Mite A hockey team, which has enjoyed a remarkable season, won the division championship in last week's 9th annual Quincy Kiwanis International Youth Hockey Tournament at the Quincy Youth Arena.

The Quincy Mites, coached by Bob Carroll and Paul Kelley, swept to the title with an unbeaten record to become the only Quincy champion in the tournament, which had more than 60 teams, including several from Canada.

Quincy won the title the hard way coming from behind and edging Westboro, 5-4, in four overtimes in the final game.

Brian Adams scored the winning goal unassisted. Tony Spinelli had two goals and Tim Collins and Sean McArdle one each.

Quincy played probably its best game in defeating Revere, 4-1, in the semifinals.

"I think Revere was a little overconfident, as they had runover us, 9-1, in an exhibition game," Carroll said.

In Quincy's 6-1 romp over Medford Joe Bevilacqua had two goals and Collins, Spinelli, Matt Riley and Joe Zona one each. Adams, Jason Radzevich, Steve Carroll, Spinelli, Collins, Bob Daggett, and Ron Last had assists.

Quincy topped Neponset, 7-3, as Carroll had four goals, Spinelli two and Last one. Mike Lally, Radzevich and Collins had two assists apiece and Daggett, Adams and Matt Kelley one each.

Carroll had four goals again to pace a 9-1 breeze over Malden. Collins had two goals and McArdle, Bevilacqua and Spinelli one each. Spinelli and Last had two assists apiece and Bevilacqua, Kelley, Adams, Lally and Radzevich one each.

Quincy also rolled over Lexington, 9-1, with Zona having an unbelievable game with seven goals. Last and Bevilacqua had one each. McArdle had six assists, Riley three and Scott McClory, Kelley and Collins one each.

"The kids did a remarkable job," Carroll said. "Jeff Bertoni and Rich Brooks were outstanding on goal and Carrie Hughes and Lally were tremendous on defense. The players on both teams were exhausted after the final game. It was an outstanding game and it was nice that we could come from behind to win it."

Shane Abboud, John Witham and Bryan Nagle were alternates on the Quincy squad.

The Quincy Mites had previously won the Santa Claus Tournament in Hingham.

THE CHAMPS — Quincy's Mite A Team won the division championship in the ninth annual Quincy Kiwanis Club International Youth Hockey Tournament, going unbeaten. Front row, left to right, Mike Lally, Bobby Daggett, Ron Last, Richie Brooks and Matt Riley. Second row, Matt Kelley, Joey Bevilacqua, Tim Collins, Tony Spinelli, Joe Zona and Jason Radzevich. Third row, assistant coach Paul Kelley, Jeff Bertoni, Steve Carroll, Scott McClory, Carrie Hughes, Sean McArdle, Brian Adams and Head Coach Bob Carroll.

JEFF BERTONI, Quincy Mites' goalie, and Bob Daggett (10) are shown in the semifinal game against Revere. The Quincy Mites won the tournament, the only Quincy team to take a title.

(Quincy Sun Photo by Mary O'Keeffe)

Quincy Hospitality Also Stars At Tourney

Beverly Reinhardt who, along with Ed Holt, directed the ninth annual Kiwanis International Hockey Tournament, was more impressed with the attitude of Quincy residents than with the results of the games.

"Quincy is the most hospitable city I've ever seen," said Beverly, who has accompanied Quincy teams to tournaments in several cities. "Quincy people housed every boy from out of state, including those from Canada. Never mind who wins or loses, that was the nicest gesture I could have hoped for."

She explained that a team from Toronto, waiting to play after the four-overtime Mite Division title game, was afraid of missing its plane home.

"But we gave them a police escort and they just made their plane on time," she said.

There were three teams from Toronto, three from Troy, N.Y., three from Connecticut, one from Halifax, Nova Scotia, and one from Casco Bay, Maine.

Sun Sports

Pee Wee C's Wins Cohasset Tourney

Quincy's Pee Wee C hockey team won the first Cohasset Invitational Tournament at Cohasset Winter Gardens, by avenging its only loss and defeating South Boston, 4-2, in the title game.

Quincy started by defeating Weymouth, 8-0, defeated Dedham, 5-2, then lost to South Boston, 4-3. It qualified for the semifinals as the Div. I wild card.

Quincy edged Weymouth, 3-2, to make the final game.

In the win over Dedham Brian Mosher scored all five Quincy goals and Robbie Keddy assisted on three of them.

Quincy goalies Joey Straughn and Eddie Ryan played well in all the games.

More Kiwanis Tourney Results On Page 19.

NORMAN'S ARMY & NAVY STORE
9 Revere Road (off Hancock St.)
479-8007
M-Th 9-6, Fr 9-7, Sat. 8:30-5:30
3 DAY SPECIAL SALE

LEE Comfort Stride JEANS Bootleg Sizes 30-38	LEE RIDER Straight Leg Sizes 25-38 Boot Leg Sizes 27-40
WRANGLER Straight Leg Sizes 29 - 46 Boot Leg Sizes 29-48	LEE JACKET Lined - Unlined Long & Short All Sizes

Hospital Pants & Shirts S-M-L

Woodward Spring Shop inc
The South Shore's Most Complete Automotive Service and Parts Center

EXPERT FRONT END WORK AND ALIGNMENT
• FRAME STRAIGHTENING
• BODY ALIGNMENTS

EXPERT
• MUFFLER INSTALLATION
• DUAL EXHAUSTS
• PIPES
• BRAKES

SPRINGS FOR ALL MAKES OF . . .
CARS • BUSES • TRUCKS • TRAILERS
AUTO SPRINGS INSTALLED WHILE-U-WAIT
WHEELS BALANCED
Springs, Axles, Frames
STRAIGHTENED • ALIGNED • INSTALLED

BODY RESTORATION AND PAINTING
• R-M & ACME AUTOMOTIVE PAINT
• DEVILBISS SPRAY EQUIPMENT
• BODY TRIM FASTENERS

WHOLESALE - RETAIL — COMPLETE AUTOMOTIVE PARTS
HEAVY TRUCK SPECIALISTS — AUTO MACHINE SHOP
Complete line of services. We have a full staff of professional and experienced automotive specialists.
471-6950
111 McGRATH HIGHWAY, QUINCY
Hours: 8 to 5:30 Mon. thru Fri.

3rd Straight State Title

North Girls Track Champs — Again!

By TOM SULLIVAN

They did it — again!

The outstanding North Quincy girls' track team, last Friday night easily won its third straight state Division indoor championship at Harvard.

It is the first time that a team ever has won three straight state crowns.

Lou Tozzi's North girls, who had finished their regular season with a 9-0 record and won their last 28 dual meets, followed up their third successive Suburban League title with an easy victory in the states.

During the season, North's underclassmen had sparkled and scored many points, but it was the seniors, wanting to bow out in style, who dominated as the Raiderettes breezed with 60 points. Runnerup Beverly had only 32.

"I'm very proud of these girls," said Tozzi, who has had unbelievable success since taking over the reins after having coached the boys. "This is three in a row (state titles) for us. The girls really wanted that title tonight. They are just a wonderful group of girls."

The only underclassmen who scored points in the meet were Georgia Traficante, only a freshman, who was second in the high jump, and junior Sheila Barrett, fifth in the mile.

Nancy McCarthy turned in one of the evening's most impressive performances as she set a school and meet record in winning the 1000. Her time of 2:36.5 was 1.4 seconds better than the mark set lasy year by Randolph's Kathy Good. A few minutes before Nancy had seen her 600 record fall to Beverly's Darla Parisi.

Nancy had to beat two nationally-ranked runners, Caroline Mitchell of Needham and Gail Saunders of Reading, both of whom had defeated her earlier in the Coaches' Invitational Meet.

"Nancy wad just outstanding," said Tozzi. "Going out there and breaking the school and meet records and doing it after watching her 600 record broken in the previous event was really something.

"I knew if she could get out fast and hang in, she'd have a chance."

Kara Crehan won the high jump with a record-breaking 5-6 3/4. It was her second straight state championship and she just missed clearing 5-9.

"Georgia Traficante was a big surprise, finishing second and she is only a freshman," Tozzi said.

As usual, Michelle Millane won the shot put for the third year in a row with a fine toss of 42-7.

In the 600 Mary Kate Kennedy broke McCarthy's record, finishing in a school-record 1:24.2, but had to be satisfied with second place as Parisi won in a record 1:23.1 Kennedy's time was good enough to give her a national ranking.

Deirdre Donovan was third in the 300 with her best time, 37.2, the second best in North history. Barrett placed fifth in the two-mile at 11:30.

North's relay team of Donovan, Karen Lindenfelzer, McCarthy and Mary Kate Kennedy finished third.

"My only regret was that three girls, who worked so hard, just missed winning medals," Tozzi said. "They gave medals to the top six finishers and these three girls finished seventh."

There were Lindenfelzer, who did 1:29.4 in the 600; Linda Kennedy in the two-mile and Caryn Smith in the shot put.

"We had a magnificent group of seniors who pointed to this meet all season long," Tozzi said. "They are just a remarkable group of girls."

Tozzi thanked the Quincy Track Club for its help throughout the season (many of the girls are club members), and also his assistants, Mike Burke, Bart Petracca, Paul (Doc) Doherty, Ken McPhee, Steve Nostler and Chris Morton.

"A big factor in our win was the following we had," the veteran coach said. "We had a big crowd of fans and their support really helped the girls."

The title is North's fifth since 1976. The boys won the state crown in 1976 and '77 and the girls for the past three years.

The Quincy girls had one scorer in the state meet, sophomore Kris Picarski placing fifth in the 300.

Frustration Follows Presidents To Finale

A season Coach Joe Amorosino would like to forget ended last week when the Quincy boys' basketball team lost to Newton South, 88-66, to wind up with a 4-16 record.

"This was a most frustrating season, as we were devastated by injuries and illnesses right from the start of the year," Amorosino said. "We didn't have our full team available for any game and in some games we had two and three starters missing.

"However, the boys never quit and gave me 100 per cent at all times, and I couldn't ask any more from them."

Quincy was down, 21-8, after a period in the non-league finale, but narrowed the gap to 36-30 at halftime. However, Newton South's Dual County League team, which finished 15-2, outclassed the Presidents in the second half to win going away.

Jim DePietro led Quincy with 22 points. Peter Papile scored 18 and Paul Gilbody added 16.

Earlier in the week Quincy lost to Brockton, 46-37, with Papile scoring 12 points and Kevin Riggs 10.

Raiders In Disappointing Ending

The North Quincy boys' basketball team, which had its hopes for another Eastern Mass. Tournament berth dashed earlier by Brockton, ended its season in disappointing fashion last week, losing to Cathedral, 77-72, in a non-league game.

North had defeated the Boston team earlier.

North Quincy finished the season at 12-8 overall and 10-6 in the Suburban League.

Wes Paul, who was outstanding all season from his guard position, led the Raiders' attack with 16 points.

Earlier in the week Ed Miller's North team had rolled over Weymouth North, 61-38, in a league game.

The Raiders outscored Weymouth, 14-6, in the third quarter, breaking open a close game. North had only a 27-23 lead at the half.

Chip Bunker had 16 points for North, Bob Flynn had 12 and Eddie Carroll 10.

Feeney's, Lydon, Harold Win

Feeney's Devils defeated Balducci's, 6-2, and increased their Mite/Squirt House League lead to six points. Steve Carroll had two goals and an assist, Brian Adams had two goals and Jeff Hemphill and John Shea had one each. Tony Spinelli had both goals for Balducci's.

Lydon Russell defeated Bo-Car Print, 2-0, on goals by Jason Radzevich and Jim Cosgrove.

The Harold Club and UCT played to a 3-3 tie. Michael Thomas had two goals and Tom Gleason one for Harold, while Arthur Cangemi had a goal and an assist and Matt Riley and Bill Fraser a goal each for UCT.

The standings: Feeney's, 11-4-1; Bo-Car, 7-6-3; Balducci's, 7-8-1; Lydon Russell, 6-7-3; Harold, 5-7-4; UCT, 5-9-2.

Keohane's Shaves D D's Lead

Dee Dee's lost to Keohane's, 4-3, and had its Pee Wee House League lead narrowed to five points. John McMillen had two goals and an assist for Keohane's, Brian Mosher had a goal and two assists and John Cangemi had a goal. Marc Winter had two goals and Kevin Marston one for Dee Dee's.

Bersani Brothers defeated Mug 'n' Muffin, 5-2, as Paul Hannon had a hat trick. Scott Collins and Rich Ames each had a goal. For M 'n' M, Paul Leman and Kevin Kustka had the goals.

The standings: Dee Dee's, 1-3-4; Bersani, 7-5-5; Keohane's, 5-8-4; Mug 'n' Muffin, 4-10-3.

Local Teams Expected To Enter Hurwitz Tourney

Several Quincy and South Shore teams are expected to enter the Charlestown Boys and Girls Club 59th annual Nate Hurwitz Memorial Basketball Tournament March 13 to April 3. Amateur teams throughout New England will participate.

The tournament is named after the late Boston pro basketball star (1910-1920s) and state representative from Cohasset and the father of present state representative Mary Jeanette Murray.

AUTO HEATER & RADIATOR SERVICE
Electrical Controls
Complete System Service
MORSE'S
Auto Radiator
179 W. Squantum St.
Walk to the No. Quincy T
328-7464

Parsons & Richardson
INSURANCE AGENCY INC.
'Be Sure Now - Not Sorry Later'
Robert W. Richardson
Opposite Quincy Center MBTA
PResident 3-1276

COMPLETE PROPERTY MANAGEMENT SERVICE FOR THE SMALL LANDLORD
• Leasing at no cost to owner
• Efficient rent collections and evictions
• Maintenance at reasonable rates
DELCO REALTY AND MANAGEMENT CORPORATION
P.O. Box 335 Holbrook, MA 02343
(617) 767-0835
OR 447-6113
LICENSED BONDED

COMMERCIAL LOCK & SAFE SERVICE
BONDED LOCKSMITHS SERVING THE SOUTH SHORE
HOME • AUTO • INDUSTRIAL • MOBILE SERVICE
SALES & REPAIRS
• SAFE COMBINATIONS CHANGED & REPAIRED
• KEYS BY CODE
• MEDECO SECURITY LOCKS
• DOOR CLOSERS
• LUGGAGE LOCK REPAIR
• BURGLAR ALARM SYSTEMS
WE CUT ALL TYPES OF KEYS - FOREIGN & TUBULAR
MEMBER MASS. LOCKSMITHS ASSOC. # 234 & 266
1342 HANCOCK ST., QUINCY
master charge
FOR PROMPT SERVICE CALL
VISA
WEYMOUTH 337-3519
QUINCY 471-6812

Las Vegas Night
7 till 12
FRIDAY, FEB. 26th
Morrisette Post # 294
54 Miller St. Quincy Off S.E. Expressway
Proceeds to Benefit
Quincy High School Marching Presidents
PRIZES
Bar Available
Tickets at Door Donation $2.00
Equipment Provided by Monte Carlo Association

NEWSCARRIERS WANTED
Here's a chance to earn extra money by building a Quincy Sun Home delivery route.
Telephone: 471-3100

America's Finest
ATHLETIC JACKETS
for the entire family
EXPERT EMBROIDERY
Done on our Premises
JUNIOR $ ADULT 6X
Group Prices Available
A. E. GOODHUE CO.
15 School St., Quincy
472-3090

SEAN TOLAND, Quincy goalie, makes a stop in the Bantam team's loss to Wexford, Toronto, in the Kiwanis Tournament. Quincy's John Reinhardt (17) battles for possession, while Toronto's Arnold Korpela (11) and Quincy's Sean Barry (6, right) get in on the action.
(Quincy Sun Photo by Steve O'Gara)

GOALIE Bob Flannery can't stop the puck in the Quincy Bantam's loss to Wexford, Toronto in the Kiwanis Tournament. Ted Hohmann (19) of Quincy and Arnold Korpela (11) of Wexford, watch the action.
(Quincy Sun Photo by Steve O'Gara)

Quincy Bantams Bow Out In 3rd Round

Quincy's Bantam team went to the third round of the Kiwanis Tournament, defeating Don Mills of Toronto, 3-2, in overtime, and Casco Bay, 6-0, before losing to Wexford, Toronto.

Newton won the Bantam crown with a 5-1 victory over Wexford in the finals.

In the Pee Wee Division Quincy lost to Halifax, Nova Scotia, 6-4, and to Troy, N.Y., 4-3, in overtime, as Troy won the title with a 5-1 decision over Toronto Villagers.

Quincy's Squirt team defeated Melrose, 7-2; Brockton, 5-4, and Wilmington, 3-0, before being edged by Mid-Fairfield, Conn., 2-1, in the semifinals.

Mid-Fairfield won the title with a 4-1 victory over Revere in the championship game.

Quincy's Bantam team, coached by Rich Horrigan and Bol Flannery, included Bob Flannery, Sean Toland, Rich Horrigan, Jim Milano, Bob Reidy, Tom McGrath, Sean Barry, John Reinhardt, Mark Simonelli, Barry Miller, Gerry Coughlin, David Cooke, Marc Abboud, Ted Hohmann and Peter Furtado.

Playing for Quincy's Pee Wees, coached by Bob Hayes and Bud Furtado, were Kyle Robertson, Charles Hughes, Bill Roche, Michael Benson, David Kraunelis, Bill Connolly, Jon Hayes, Mark Zimmerman, Jon Bertoni, Adam McGregor, Matt Furtado, Bob Roche, Sean Hunter, John O'Connell, Chris Boussy, Michael Tenney, Jay Rodriguez, Bob Furlan, Eric Seamans and Scott Hohmann.

The members of Quincy's Squart entry, coached by Tom Connolly and Ernie Zimmerman, were Scott Cunningham, Jeff McClory, Jon Brosnan, Sean Capplis, Matt Collins, Mark Dwyer, Kevin Daley, Bob Kane, Tim Mann, Kirk MacDonald, Ralph Richardson, Matt Smith, Ken Staskywicz, Michael Toland, Brian Zimmerman, Terry Hack, David Santosuosso, Joe Fasano, Mark Cafano and Michael Hughes.

● *Bantam House*

McGinn Shells Sun, D & H, Johnson Win

McGinn Sunoco shelled the Quincy Sun, 10-3, but the Sun still holds a seven-point lead in the Bantam House League. Dennis Doherty had four goals and an assist for McGinn, Bill Connelly had two goals and Mike Edgren, Paul Lally, Paul Canavan and Sean Mahoney a goal each. For the Sun Joe King had two goals and Steve Miller one.

Doran & Horrigan blanked Baskin Robbins, 5-0, as Brett Heeney scored two goals and had an assist, Kevin Zanardelli had two goals and Mike Doherty one.

Johnson Motor topped Burgin Platner, 2-1, on goals by John Ferrara and Scott Mosher. Chris Holland scored for Burgin.

The standings: Quincy Sun, 12-3-2; Baskin Robbins, 9-7-1; McGinn, 8-7-2; Burgin Platner, 7-9-1; Johnson Motor, 6-10-1; Doran & Horrigan, 4-10-3.

Police Cut Co-Co Club's Lead

Quincy Police cut the Co-Co Club's Midget House League lead to two points with a 5-3 victory over Suburban Disposal. John Gleba had two goals, Tim Barry a goal and two assists and John Kelly and Chris Kozlow a goal each for the Police. Paul McMillen, Chris Harrington and Tom Schofield scored for Suburban.

The standings: Co-Co Club, 9-3-1; Police, 8-4-1; Caddy Marine, 6-7-0; Suburban, 5-7-0; Quincy Fire, 3-10-0.

● *St. Ann's Hockey*

Colonial Runs Undefeated Streak To 13

Riley Club held its one-point lead in the Bantam Division of St. Ann's Hockey League with a 4-1 victory over Plaza Olds. Paul Carty had two goals and Bill Capplis and Chris Meyer one each. Dan Robison, Ray Carignan, Dale Desafio and Paul Deshler had assists.

Lydon Russell kept pace by defeating George's Tailors, 3-1. Dwayne Wilcoxen had two goals and Paul Coyman one. Paul Marks, Coyman, and Wilcoxen had assists. Mike Lucas had George's goal with John Doran and Joe Nardone assisting.

The standings: Riley Club, 9-3-1; Lydon Russell, 9-4-0; George's, 5-7-1; Plaza Olds, 2-11-0.

In the Pee Wee Division Colonial Federal extended its undefeated streak to 13 games (12-0-1) with a 9-0 romp over JDA as Mike Noonan had a hat trick, Matt Hurley two goals and Keith Tangney, Tom Gannon, Rob Gannon and Paul Whitcher one each. Kevin O'Brien, Tangney and Hurley had assists.

Second place Dunkin Donuts topped Ideal Elevator, 6-4, with Jim Bent having two goals and Jim Leonard, Bill Campbell, Mike Walsh and Brian Campbell one each. Chris Deshler, Leonard and Walsh had assists. For Ideal Derek Hunter and Joe Tosone had two goals each and Scott Reptellis had an assist.

Keohane's edged Bike 'n' Blade, 2-1, on goals by Paul McClellan and Mike Woods. Jason April had an assist. Chris LaForest scored for B 'n' B with Mike Ward assisting.

The standings: Colonial Federal, 12-0-1; Dunkin Donuts, 8-5-0; Ideal Elevator, 5-6-2; Keohane's, 5-7-1; Bike 'n' Blade, 2-7-4; JDA, 2-9-2.

FUEL OIL
$1.18 GAL.

C.O.D. (100 GALLONS MINIMUM)
24 HR. SERVICE: 364-5847
CALL J. GILMORE
oil heat is best!

"THANK YOU"
from
"QUINCY YOUTH ARENA"

We wish to thank the following members of Quincy Youth Hockey for opening up their hearts and homes to our recent visitors during the Kiwanis International Hockey Tournament.

Bill & Brenda Galligon
Dave & Ginny Higgins
Bob & Shelia Foy
Roberta Cosey
Ralph & Diane Masher
Tom & Mary Benson
Ken & Mary Rudnisky
Ed & Shirley MacDonold
Sanny & Barbara Pugliese
Bob & Joyce Carrall
David & Anito Fasano
Betty Straughan
Marris & Mary Houlihan
Ron & Pricilla Lost
Tom & Annalee Callins
Paul & Suzzane Kelly
Jim & Judy Bevilacqua
John & Pat Furlan
Jeff & Maureen Hays
Tom & Barbara Boussey
Bill & Linda Cannolly
Tony & Marion Krounelis
Bill & Maureen Roche
Chuck & Janice Hughes
Jim & Barbara McGregary
Elaine Rodriguez
Bob & Elaine Simanelli
Joe & Joan Zana
John & Charlotte O'Connell
Bud & Ann Furtada

Transportation Director: Mike Leith

Many, many, thanks,
Beverly Reinhordt-Ed Holt
Tournament Committee

SOUTH SHORE TILE
DISTRIBUTORS, INC.

SOUTH SHORE TILE DIST

WE HAVE MOVED TO OUR NEW ADDRESS

338 Washington St.
QUINCY 471-3210

DISTRIBUTOR OF MID STATE TILE

CERAMIC TILE FOR ALL AREAS
SEE OUR GIGANTIC TILE DISPLAY
DOMESTIC IMPORTED WALLS & FLOORS

HOURS: 7 to 5 Monday thru Friday - Thursday Night til 9

Raiderettes Take 'Must' Games To Win Berth

Coach Paul Bregoli has said all along that his North Quincy girls' basketball team has a lot of character.

The Raiderettes proved that beyond any doubt last week.

Faced for the second year in a row with the necessity of winning their last three games to qualify for the Eastern Mass. Tournament, the North girls did just that.

But this season they were faced with formidable task of defeating Weymouth North, the fifth-ranked team in Eastern Mass. and the Suburban League leader, in their final game. Weymouth North had handed the Raiderettes a 17-point defeat earlier.

A Weymouth win would have given it a share of the league crown, but with the Quincy girls in the stands cheering them on, the North girls turned in their finest effort of the season and, leading all the way, upset Weymouth, 60-51, and made it possible for the Quincy girls to win their first league crown and drop Weymouth North into second place. North Quincy finished 14-6 (10-6 in the league).

The Raiderettes, who lost their first game to league champion Newton North in their first tourney game ever last year, opened tournament play yesterday (Wednesday) against Attleboro (13-7) and if they won, they will face Needham (18-1) Friday night at 7 at Needham.

Semifinals are next Wednesday, March 2, and finals Saturday, March 6.

Weymouth North never led last week as Chris Choukas took the opening tap from Karen Bridges to score on a breakaway layup. It was Choukas and JoAnn Runge who paced North early as they combined for 18 of the team's 22 points as it took a 22-12 first quarter lead. Runge had 12 first quarter points as she was six for seven from the floor. Defensively, Tricia Meehan, senior tri-captain, and Simone Koch did an excellent job of [illegible] Weymouth's fast-breaking style and they consistently thwarted the Maroons' transition game.

North Quincy maintained its intensity in the second quarter with Maureen McAleney and Mary Holleran coming off the bench to make key contributions and allowed the Raiderettes to lead at halftime, 31-24.

North, however, found itself in foul trouble with both Meehan and Koch saddled with four first half fouls. Weymouth standout Joanie Powers had three fouls.

The teams played evenly in the third quarter, each scoring 10 points. North Quincy, however, lost Meehan on fouls in the period but junior guard Karen Boutlier came in to give a steady performance, handling the ball and playing tough defense. Runge also brought the crowed to its feet, hitting a 25-foot running hook at the buzzer. Koch also made a key play in the quarter, taking a charge on Powers, thus who retired to the bench with her fourth foul.

The Raiderettes quickly upped their lead to 42-31 as Bridges again sent Choukas in alone on the fourth quarter tap. Choukas then came back to hit a jumper with only a minute gone.

Here Weymouth North began to take control as Powers reentered with 7:01 left in the game. The Maroons closed the gap to 50-49 on two Powers foul shots with 2:03 to go. But here Runge took over against Weymouth's press. She dribbled the length of the floor and found Choukas open for a layup.

Boutlier was fouled and made both ends of a one-and-one and McAleney then made the biggest defensive play of the season as she stepped in to take a charge on Powers, putting the league's MVP out of the game on fouls.

North got the ball back and Runge was fouled, the senior tri-captain hitting on both ends of her one-and-one to put North up by seven with 40 seconds left. Runge then stole a pass underneath and dribbled 20 seconds off the clock before being fouled again. Again she made both ends to give the Raiderettes their big victory.

In the last quarter Runge, who had a career high 28 points, was seven for nine from the foul line. For the game she had 28 points on nine for 11 from the floor and 10 for 12 from the foul line; 14 rebounds, five assists and three steals. Choukas had 18 points and was nine for 14 from the floor and played excellent man-to-man defense against Powers.

"Runge and Choukas played exceptional games," said a happy Bregoli. "JoAnn did everything out there but sell tickets. But, as well as they played, I can't say enough about our guards and the job they did on defense.

"We stressed getting back on defense in our preparation and we did not allow one fast break layup the entire game. Koch played the whole second half with four fouls and played a superb game. And Boutlier and McAleney really came through in the clutch.

"Our girls have worked so hard this year that it would have been a crime for them not to make the tournament. They have shown tremendous character. We are going into the tournament with some momentum and, remember, everyone is now 0 and 0 again. It's a whole new season!"

--TOM SULLIVAN

GOLDEN PLUMBING & HEATING

24 Hour Emergency Service

Commercial & Residential

. FREE ESTIMATES .

5% Discount For Senior Citizens

5% Discount For All C.O.D. Work

Parts & Labor Guarantee - 1 Year

Jobbing
Boilers
Drain Cleaning
Gas Fittings

Master Plumber Lic. # 9479

Personal Service

PHONE 328-8018

Remodelling:
Bathrooms
Kitchens

ARE YOU INTERESTED IN COPIERS?

Call us for a FREE DEMONSTRATION OF THE SCM QUINCY

"We service what we sell"

Typewriter Service

5 Maple St., Quincy Sq. 472-3656

Stay Alive!

By John Valante

HOT WATER VAPORIZER DANGER

A family bought a hot water vaporizer advertised as tip-proof, foolproof and safe. They placed it on a stool, plugged it in and waited for the steam to rise. While it was steaming, their 3-year-old daughter caught herself in its electric cord. The vaporizer tipped and spilled scalding water onto the child. She will bear the scars all her life.

The problem is that most hot water vaporizers bring the water temperature up to 212 degrees. Water will scald at 145 degrees and produce third-degree burns at 180. Following studies in this area, Underwriters' Laboratories, watchdog of electrical product safety, revised its standards so that effective July 1972 the water temperature was reduced to 130 degrees maximum.

For what it's worth, medical authorities say that cool-mist vaporizers which do not rely on hot water, are quite as effective and safer than hot ones.

This information has been brought to you as a public service by NABORHOOD PHARMACY, 406 Hancock St., No. Quincy.

OUR SERVICES INCLUDE:

Charge Accounts
Delivery Service
Insurance Receipts
Free Gift Wrapping
Ostomy Supplies
Tax Records on Request
Utility Payments Mon. - Sat. 9 - 5

Phone: 328 - 3426

Sports Memories

February-March, 1930

By TOM HENSHAW

Ring Larson Wins New England Title

Ring Larson, the blond Viking from Quincy, pummelled Eddie Artone, also of Quincy, and Bob Kennedy of Taunton to win the New England 160-pound amateur boxing title in Boston Arena.

Larson, using long, raking lefts and right crosses to good effect, handed Artone such a beating that the latter's seconds tossed the towel in the ring before the close of the third round.

Kennedy stung Larson once or twice with right hands but the Swede from Quincy easily prevailed over the Taunton fighter for the seventh straight time in the middleweight finale.

Larson, who recently scored a stunning upset by beating the reigning Olympic and European champion, Oddone Piazza of Italy, in Boston Garden, was emerging as a favorite for the nationals in April.

SCORING RECORD

Art Olson scored 26 points and Harry Wiley had 23 as the Pneumatic Scale basketball team set a Senior League scoring record with an 84-25 victory over the Columbia AC at Beston's Gym.

Olson and Wiley, who appeared on the court late due to a previous engagement, played mostly in the second half when Pneumatic outscored Columbia 59-10 en route to the record win.

The Pneumatic Scale lineup included: F. McIntosh, Olson, Vergobbi, E. McIntosh, forwards; R. McIntosh, Wiley, centers; Loud, Brahm, Peterson, guards.

CLASS CHAMPS CROWNED

Billy Clark scored 20 of her team's 23 points as the Quincy High School Class of June 1931 girls won the interclass basketball title with a 23-5 victory over the Class of February 1931.

The boys of June 1931, with Sam Petrie scoring 10 points and Joe Winship nine, made it a clean sweep by defeating the Class of February 1931 by a 28-11 count.

The girls' lineup included: Blowers, Clark, forwards; Reeves, Murphy, centers; McDonald, Messenger, guards.

The boys' lineup had: Winship, Schultz, McMahon, Hussey, forwards; Smith, center; Walker, Petrie, guards.

FIRST HALF VICTORS

Percy Jones and Curt Cedarstrom led the Quincy Wanderers to a 45-22 decision over the Quincy YMHA to clinch the first half title in the Quincy Senior Basketball League.

The Wanderers lineup included: Cedarstrom, Jones, forwards; Lindvall, Klay, centers; O'Brien, Pierce, guards.

The YMHA lineup: L. Brooks, Hyte, M. Lubarsky, Wallace, forwards; Levine, center; M. Brooks, L. Lubarsky, D. Lubarsky, guards.

TWO TEAMS DROPPED

The Quincy Junior Basketball League was shaken to its foundations at a meeting in Beston's gym when the Central AA was declared first half winner and Phantoms and South Quincy AA were dropped from the league.

Managers present at the meeting were Ed Dennehy of the Central, Dave Lubarsky of the Granites and Jack Scott of the Crescents. Francis Pendergast of the Wollaston Aces voted by phone.

BASEBALLERS OUT

Candidates for the 1930 Quincy High School baseball team, headed by veteran pitcher Billy Sullivan, reported to Coach Jimmy LeCaine at the school gym. Some 50 responded to the call.

They included Bob Mattson, Bob Owens, Ted Olson, Capt. Louis Pellegrini, Francis Haynes, Jay Desmond, Jimmy McGuiness, Larry Helander and Red Halloran.

BROWN WINS

Gus Brown of Canton, who trains under Walter Shuttleworth at Beston's Gym, punched his way to a 10-round decision over the Patent Leather Kid in the main bout at Bristol Arena, New Bedford.

TWI LEAGUE LINEUP

President Frank Tanner announced that teams from Quincy, Roslindale, Dorchester, Malden and South Boston will be back in the Boston Twi League in 1930. Salem was another possibility.

SPORTS BITS - '30

Judge Kenneth Nash of Quincy District Court started his 11th season as coach of the Tufts College baseball team ... Sammy Hay scored the only goal as the Quincy Red Lions, Southern Division champions of the Bay State Junior Soccer League, opened the season with a 1-0 victory over the Carson Juniors ... The Swedish Lutheran team of Quincy, with Curt Cedarstrom netting 18 points, won its 16th straight victory with a 34-26 decision over Lynn Lutheran in a Boston District Luther League game ... Axel Andreassen, Quincy heavyweight wrestler, fought to a 30-minute draw with Stan Zbyszko at Mechanics Hall in Worcester ... Frank Wade knocked down 342 pins in leading the Newspapermen to a four-point clean sweep over the Dentists in the Professional Men's Bowling League at the YMCA alleys.

In Tourney Friday

Quincy Girls League Champs

By TOM SULLIVAN

The Quincy girls' basketball team not only is in the Eastern Mass. Tournament for the second straight season and the third time in history, but it goes in as the Suburban League champion for the first time and is seeded fourth.

The Quincy girls clinched their first league title, thanks to a 56-45 win over Brockton last week and North Quincy's victory over Weymouth North, which would have shared the crown with Quincy if it had defeated the Raiderettes.

Peter Swanson's Quincy team will open tournament play against Durfee of Fall River (15-3) Friday night at 7 at Durfee.

The semifinals are set for next Wednesday, March 3, and the finals Saturday, March 6.

Quincy finished 13-3 in the league and 15-5 overall following last Friday's 43-40 non-league loss to Sharon.

"The girls did a tremendous job this season and we expanded from a six-person team to a nine-person team," Swanson said. "Last year we peaked early but I don't feel we have peaked this year yet.

(Quincy provided a major upset by defeating New Bedford in the opening round of the tournament last year, then lost to league champion Newton North).

Swanson pointed out that Nancy MacDonald, one of the outstanding players in the league and a league all-star first team selection, is scoring a little less than a year ago, averaging about 15 points a game, but moved to guard, is playing strong defense and has been a steadying influence on the younger players.

"Captain Mary Kamb, another league all-star, is a fantastic rebounder, averaging 15 a game, and has just been outstanding," Swanson said. "And this year we have a better balanced offense and Maryann Agres has come along well, averaging 12 points a game and has done an excellent job."

Kathy Duggan has been one of the team's best defensive players and has begun to come along offensively, hitting consistently its jumpers.

Meg Goldrick is another super defensive player who has started to score more, hitting from the wing.

Ellen Deady has been another standout and Cindy Morrell, who came into her own against North Quincy, has added to the team's balanced attack.

"Carolyn Leonard, playing in only her second varsity game, turned in a strong quarter against Brockton," Swanson said.

Quincy's other players are Michelle Miller, Sue Dacey, Mary Kussman, Dara Morris, Karen Walsh, Theresa Monroe and Katy Dunn.

Quincy's title-clinching win at Brockton didn't come easily. It wasn't able to wrap up the victory until midway through the final quarter.

"I'm really pleased, Brockton played very well tonight," Swanson said. "Everyone wants to be the spoiler and every game's a real challenge."

Brockton led, 13-8, late in the opening quarter but a three-pointer by MacDonald cut it to 13-11 at the end of the period. Quincy moved into a slim 25-24 edge at the half and took a 41-37 advantage into the final session. Quincy failed to score for the first three minutes of the period but Duggan hit on a jumper and the Quincy girls rolled from there.

Deady played a key role as she came in to replace Kamb, who fouled out, and scored five of her seven points in the final five minutes.

Agres paced Quincy with 14 points and MacDonald added 13.

Sharon, which finished 16-4, avenged an earlier loss to Quincy last Friday. MacDonald was the top scorer for the Quincy girls with 14 points.

Leonard Reaches 1000th Career Point Circle

Paul Leonard of Quincy, outstanding forward for the Sacred Heart of Weymouth basketball team, joined a select group of players recently when he scored his 1000th career point in leading his team to a 79-69 Catholic Suburban League win over St. Patrick's of Watertown.

Leonard needed 13 points to make the 1000 points and he reached that goal in the third quarter and finished up with 20 points.

When he scored the 1000th point the game was stopped and he was given the game ball, a plaque from the school, a proclamation from Gov. King, a 1000 point T-shirt from the cheerleaders and a sweatsuit from his teammates. Paul gave the game ball to his younger brother Kevin.

Braintree's Rob Eastman was the last Sacred Heart player to reach the coveted plateau, turning the trick five years ago.

"He is like the Larry Bird-type player, people key in on him," said Coach George Lombard.

"It feels great," said Leonard. "My goal has been to score 1000 points and go to a tournament."

Leonard, fifth leading scorer in the league, has averaged 23 points and 10 assists over the last six games.

He and Bob Carnell (15 points a game) have paced the Crusaders and have drawn a lot of attention from the opposition.

"The other teams have been using the triangle and two defense, trying to keep the ball away from them," Lombard said. "They have taken it upon themselves to lead the team. They are virtually unstoppable in a one-and-one situation."

PAUL LEONARD of Quincy, goes up for a shot against St. Patrick's of Watertown on his way to scoring his 1000th career point for Sacred Heart of Weymouth.

(Quincy Sun Photo by Steve O'Gara)

NEWSCARRIERS WANTED

Here's a chance to earn extra money by building a Quincy Sun Home delivery route.

Telephone: 471-3100

Dental Corner

by

Lee A. Welky, D.M.D.

HOW SHOULD YOU BRUSH?

Over the past 30 years, many methods of toothbrushing have been recommended. For the most part, new toothbrushing methods reflect how our understanding of tooth decay and gum disease has improved.

We now know that dental plaque, a sticky substance filled with bacteria, is responsible for decay and gum disease. The best way to prevent decay and gum disease is to remove this plaque from the grooves and crevices where it collects.

Use a soft nylon brush which can be placed at the gumline without injuring the gums. Angle the bristles at 45° to the teeth, with the tips of the bristles at the gumline. Press the bristles against the teeth, and move the brush back and forth with short, definite strokes. Continue to the count of ten before moving on to the next group of teeth. Repeat until all teeth have been covered.

Questions May be sent to . . .

Lee A. Welky, D.M.D.
234 Sea Street
Quincy 179-3030

A $10,000 HOSPITAL CLAIM FOR $332 . . .

We hope no one ever gets hurt on your property. But the amount shown above is your total premium to protect a house with a replacement value of $60,000 with Homeowners Insurance in Quincy.

The rates we quote are almost always lower than available elsewhere.

If someone gets injured or some other insured event you'd be covered.

The policy protects against all risks with $100,000 liability and extended theft.

We've told you the price, now let us give you the complete listing of coverage for the money. We're Quincy people, asking to insure your Quincy home.

Richenburg

Philip Richenburg Insurance Agency, Inc.
10 Willard Street — P.O. Box 69
Quincy, MA 02269
471-2700

Arts/Entertainment

Historical Society Plans New York Tour

The Quincy Historical Society will conduct a tour of New York City, including visits to the United Nations and the Metropolitan Museum of Art, on the weekend of March 20 and 21.

The tour group will leave Quincy Saturday morning by bus arriving in New York for lunch and a tour of the United Nations followed by a visit to the Museum of the City of New York.

Saturday dinner will be at the famed Mama Leone's Restaurant and the accommodations for the night will be at the Hotel Lexington.

Members will have a special tour of the newly opened American wing of the Metropolitan Museum of Art on Sunday, leaving New York at 3:30 p.m. and arriving in Quincy at 9 p.m.

The basic fee of $130 per person for double occupancy and $150 per person for single occupancy includes a tax-deductible contribution to the historical society.

Reservations may be made by calling 773-1144.

NQHS Band Alumni To Hold April Reunion Concert

The newly formed North Quincy High School Stage Band Alumni Association is holding rehearsals Wednesdays at 7 p.m. in the NQHS bandroom for its April reunion concert.

All past members are invited.

For more information, call Nick Anastes at 328-0443, or Jay Sterin, 328-1820.

Cooties, Auxiliary To Hold Hawaiian Luau

A Hawaiian Luau will be held by the Military Order of the Cooties and Auxiliary Saturday at the Bryan VFW Post, 24 Broad St., Quincy Center.

Food will be served at 6:30 p.m. There will be a Hawaiian band, hula girls and dancing 8 to 12 p.m.

Tickets can be obtained by calling 773-5121 or 328-4652.

Committee members are Mary C. Farmer, chairwoman, Barbara Hanson, Patti Venezia, Evelynn Boyce, Leo Reardon and Joe Squatrito.

PARENT TEACHERS ASSOCIATION of the Montclair School recently served a pot luck supper to over 130 guests in the school gymnasium. Committee members were, from left, front, Barbara Feurtado, Margaret McCosh, Betty Nee, Judy D'Angelo. Back, Valerie Price, Helen Casey, Carol McCarthy, and Mary Ann Flukes.

Slide/Talk On Russia At Crane Main Library

Librarian Christopher Legge will present a free slide/talk on "Russians Look at Russia" Wednesday, March 3, at 7:30 p.m. in the Thomas Crane Public Library, main branch.

Legge has visited the Soviet Union eight times and has come to know well a number of Soviet citizens.

His slides show Russians at work and in their homes, children, schools, Tsarist palaces, subways, trams, trains, department store windows on the Nevsky prospect and beach scenes.

He will talk about the reactions of Soviet citizens to their country and its government.

The event is sponsored by the Friends of the Library. The public is invited.

EDIE'S
SWEET SHOPPE
555 HANCOCK ST. WOLLASTON
FREE CANDY MAKING DEMONSTRATIONS EVERY WED. EVE. 7:45
Call for info 471-0114 471-3008
Cake and candy supplies
All occasion cakes made to order
NEW STORE HOURS Tues. thru Sat. 10 A.M. to 5 P.M.

BRA-WEY FLORIST
94 Washington St.
Weymouth
337-0288 337-0289

JASON'S
1514 HANCOCK ST., QUINCY
SAVE ON RECORDS
TAPES-LUGGAGE
GUITARS-SHEET MUSIC
LEATHER GOODS & MORE

CHINA STAR
Restaurant & Lounge
Luncheons ~ Dinners Banquet Facilities
MON. & TUES. 5 P.M. to 8:30 P.M. ALL YOU CAN EAT $5.75 Soup Appetizer 3 Entrees
WED. & THURS. 5 P.M. to 8:30 P.M. 16 OUNCE SIRLOIN STEAK $5.95 Regular $9.50 Cooked Chinese Style or Broiled
Take-out Service 471-2255
Luncheon Specials Now Served on SUNDAYS 11:30 to 3:00 P.M.
105 Sea St., Quincy Just Beyond Quincy Police Station
MC -- VISA -- AMEX
Open Daily 11:30 A.M.

DUTTON'S RESTAURANT
Featuring the Finest In New England Cooking
LUNCHEON 11 A.M. to 4 P.M.
DINNER 4 P.M. to 10 P.M.
ACCOMMODATIONS FOR Bowling Banquets Retirement Parties Showers Weddings & Anniversaries
Entertainment Nightly at the Fireside Lounge
FOR RESERVATIONS Call 471-1623, 471-5540
125 SEA ST. QUINCY 471-1623
DUTTON'S

Service on All Leading Brands Over 30 Years
South Shore Television
SALES AND SERVICE 479-1350
12 REVERE ROAD, QUINCY
[Off 1586 Hancock Street]
Save with Carry in Service
Remo DeNicola Lic. No. 12

LAS VEGAS NITE
The Las Vegas Knights are Back
Friday, March 5
7 P.M. to Midnight
Sponsored by
Quincy Lodge 1295
Sons of Italy in America
120 Quarry St., Quincy
REFRESHMENTS DONATION $1.00

Heart Fund Theater Party Set For March 11

The 13th annual Quincy Heart Fund Theater Party will be held Thursday, March 11 at 7:30 p.m. at the Wollaston Theater, it was announced by Richard J. Koch, special events chairman.

The program is known as the John J. Daniels Memorial Night in memory of John J. Daniels, who was treasurer of the annual theater party from 1970 until his death in 1974.

The theater party has raised $18,500 which was contributed to the Southeast Massachusetts Division of the American Heart Fund for research and education programs.

Honorary chairman for the night is Mayor Francis X. McCauley.

O'Brien's Bakery of Wollaston, will again display a heart designed cake for people to decorate with contributions of currency and coin with the receipts applied to the theater party.

Tickets are available at the office of The Quincy Sun or the Wollaston Theater or from the following members of the ticket committee:

Chairman Raymond C. Cattaneo, Mrs. Rita Daniels, Joseph M. Lydon, Gerard A. Coletta Jr., Richard J. Koch Jr., William S. Phelan, Richard M. Morrissey, Mrs. Marilyn Nestor, Gemma Fertile, William Souden, Mrs. Linda Bowes, Carmen Leone and John J. Daniels Jr.

Those who are unable to attend the party but wish to donate to the Quincy Heart Fund may send checks to John J. McCue, treasurer, Hancock Bank, North Quincy Branch, 415 Hancock St., Quincy 02171.

Persons who wish to assist in the fund-raising event may contact General Chairman Richard J. Koch, 241 Newbury Ave., Atlantic.

ROBERT KELLY, right, of Phillips St., Wollaston, was a double winner in the annual photo contest among Boston Edison employees and retirees. His winning photos are "Morning Dew in the Rose Garden", which took honorable mention, color, in the places category, and "All the Comforts of Home," second place, color, pets category. At left is Edison vice president Bruce Damrell.

Walkathon, 'Ugly Bartender' Contest To Benefit M.S.

A walkathon from Dorchester to Weymouth will be held Saturday by Reggie's Bar, 7 Copeland St., as part of the second annual Ugliest Bartender Contest in Massachusetts to benefit the Multiple Sclerosis Society.

Sponsored by Budweiser distributor Mooney and Company of Holliston, the contest continues to March 10.

Those interested in participating in the walkathon, should meet at Reggie's at 10 a.m.

Other activities planned by Reggie's include an "Ugly Pie Toss Contest" Wednesday, Feb. 24, at 8 p.m.

"Ugly drinks" are also available.

Donations can be sent to Reggie's, c/o The Ugly Bartender for M.S., 7 Copeland St., Quincy, Ma. 02169.

St. Joseph's Sodality To Sponsor Whist

St. Joseph's Blessed Virgin Mary Sodality will sponsor whist, open to the public, Monday, March 1, at 8 p.m. in the school hall, Pray St., Quincy Point.

Proceeds will benefit the scholarship fund of St. Joseph's School.

There will be door prizes and refreshments.

Tickets can be purchased at the door.

W. Quincy Football Elks To Hold Dance

The West Quincy Elks of the Quincy Youth Football League will sponsor a Fifties Dance Saturday, 7 p.m. to midnight at North Quincy Knights of Columbus Hall, 5 Hollis Ave.

All former players, friends, and parents of past and present players are invited.

Quincy Cablesystems Open House Sunday

Quincy Cablesystems will host an open-house for Quincy residents at its office, 81 School St., Sunday, Feb. 28, from 1 p.m. to 5 p.m. This will be the first of several opportunities residents will have to visit Cablesystems' facility.

Cablesystems' staff will provide tours of the building. Visitors will be shown the community television studio and "head-end" which is the technical nerve center of Quincy's cable network. Staff members will also be available to answer questions.

Cablesystems Director of Marketing Susan Crudgington, said Cablesystems goal is to reach all Quincy residents to explain its services. "One method of reaching residents is to host a series of open-houses for the community," Crudgington said.

Cablesystems also remains busy speaking to local organizations such as the Quincy Knights of Columbus, Ward 2 Civic Association, Kiwanis Club and St. John's Parish Council.

North Quincy Music Parents To Meet March 2

The North Quincy High School Music Parents Group will meet Tuesday, March 2, in the Choir Room of North Quincy High School, at 7:30 p.m.

Discussion of upcoming events will take place and all parents are urged to attend.

St. Mary's Scout Cadettes Holding Flower, Plant Show

St. Mary's Girl Scout Cadettes will sponsor a flower arrangement and plant show, presented by Star Market, tonight (Thursday) at 7 p.m. in Mullarkey Hall, Crescent St., West Quincy.

Admission is free. Everyone is welcome.

Covered Dish Supper For Eagles Auxiliary

The John Adams Eagles Auxiliary will hold a covered dish supper Tuesday, March 2, at 7 p.m.

A cake sale and Avon demonstration are scheduled for Tuesday, March 16.

Members are to bring a cake.

For more information, call Dora Myers at 773-0072.

WOLLASTON THEATRE
14 Beale St. 773 4600
Wed. & Thurs. Feb. 24 & 25
"Pennies From Heaven" (R)
Eve's 7:00 Only
STARTS FRI FEB 26
PAUL NEWMAN & SALLY FIELD IN
"Absence of Malice" (PG)
3 OSCAR NOMINATIONS
Fri & Sat 7:00 & 9:15
Sun - Thurs 7:00 Only
MON & TUES DOLLAR NIGHT
SEATS $1.50 MAT'S $1.25

THURSDAYS & FRIDAYS WON'T BE DULL ANYMORE!
AT
THE HIGH RISE
(corner of Maple & Hancock Streets)
SPARKY & CHIP
of the Music Machine, Inc.
Appear every Thursday & Friday here at the HIGH RISE
Join New England's Zaniest Disc Jockies for a Night of Dance, Requests and Guaranteed Good Times.
Have a Party with us every Thursday & Friday from 9 till 2:00
Sing and Dance to the Music of the 40's, 50's, 60's, Disco, C & W, Rock and New Wave
Trivia Contests • No Admission

LUKE'S LOUNGE
Join us this Weekend at Luke's
THURS. Courier
FRI.-SAT. Kash
51-57 GRANITE ST

kelly's pub 'n grub
IRISH COFFEE SPECIAL . . . $1.95 EVERY DAY
• HAPPY HOUR 4 TO 7 •
MON. THRU THURS. - HORS D' OEUVRES
LADIES NIGHT-WED. NIGHT
7 TO 1 A.M. - ALL LADIES DRINKS $1.25
FREE FUNCTION ROOM AVAILABLE
EVERY FRIDAY & SATURDAY
PIANO BAR AND SING-A-LONG WITH DONNIE PASCO - NEW VICTORIAN ROOM
FEATURING
GUINESS AND BASS ON TAP
kelly's pub 'n grub
NEW VICTORIAN ROOM
27 BILLINGS ROAD
QUINCY
328-9806

For Home Delivery Call 471-3100
The Quincy Sun
1372 Hancock Street Quincy Mass. (617) 471-3100

Quincy Sun Special Features

GRUBBY — By Warren Sattler

RURAL DELIVERY — By AL SMITH

GRANDPA'S BOY

NAPOLEON — By McBride and Moore

TWITCH — by How' Rands

IT JUST SO HAPPENED — by Kern

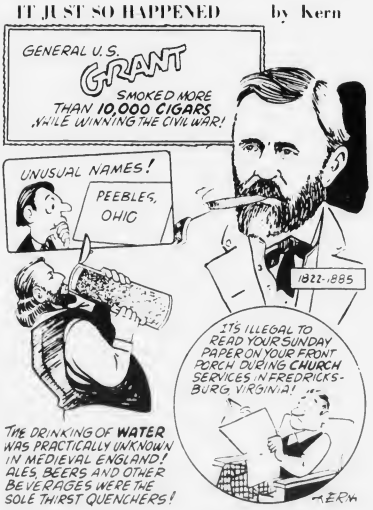

STARSCOPE

Clare Annswell

WEEK OF: FEBRUARY 25

AQUARIUS – January 21-February 19
Job expectations need some thinking over; they may be unrealistically high or low at present. Family favor can be granted, but your timing and your phrasing are all-important.

PISCES – February 20-March 20
Visits to ailing relatives or acquaintances accented. Ancient squabble is settled for good. Variety of tasks can be met with an all-new spirit of determination.

ARIES – March 21-April 20
Nod of approval from supervisor can lead to improved working conditions. Partner may oppose a request, but the file is by no means closed. Close relative may need encouragement.

TAURUS – April 21-May 22
Long-term relationships featured through the week. End-of-month accents financial gains. Suspicious friend becomes increasingly unreasonable, it may be time for a chat.

GEMINI – May 23-June 21
Good week to work on self improvement scheme; begin by trying to come to terms with one of your fears. Old acquaintance is interested in renewing a friendship.

CANCER – June 22-July 22
Small irritations are bothering loved one in a big way; keep a low profile. Catch up on business and personal correspondence. Think twice about making any luxury purchases.

LEO – July 23-August 22
Messages that arrive through an intermediary require clarification. Privacy is a rare commodity during this week of [illegible], meetings, and unexpected house guests.

VIRGO – August 23-September 22
In solving domestic or neighborly disputes, experimentation is your keyword. You're ready to make important new friends; be outgoing but not aggressive — especially on weekend.

LIBRA – September 23-October 22
Sympathies are deep and you find yourself drawn to the underdog, and providing a crying shoulder. Complicated holiday or travel plans should be finalized as quickly as possible.

SCORPIO – October 23-November 21
Three makes a crowd this week, and your unexpected guest may need more than a subtle hint. You're gaining insight into family situation and can decide on the route to take.

SAGITTARIUS – November 22-December 22
Romance keeps you in a daydreamy mood, but drift down from cloud nine just long enough to investigate [illegible] matters — most important, getting [illegible] mechanically.

CAPRICORN – December 23-January 20
There are difficulties in reaching a [illegible] on family matters, and yours can be the deciding vote. [illegible] restraint should be practiced as well as [illegible].

BIRTHDAY THIS WEEK
Genuinely understanding of your [illegible] you are deeply empathetic and always [illegible]. Temptations [illegible] are hard to resist. Partnership [illegible] by early [illegible] and steady financial gains are accented through latter part of [illegible].

BORN THIS WEEK
February 25th, singer George Harr[illegible] 26th, singer Johnny Cash; 27th, actress Joanne Woodward; 28th, actress Bernadette Peters; March 1st, singer Harry Belafonte; 2nd, actress Jennifer Jones; 3rd, actress Jean Hailow.

Crossword

ACROSS
1. Peruse
5. Fob
9. Concise
10. Citrus fruit
12. Agreed
14. Note of scale
15. Gold (Sp.)
16. A continent
17. Obscure
18. God of war
20. Printing measure
21. Rodents
22. Pertaining to tones
24. Torments
26. Black bird
28. Musical syllable
29. Large woody plant
31. Paid notice
33. Church recess
35. Brick carrier
37. Sheep genus
39. Dance step
41. The (Sp.)
42. Skillful
43. Loyal adviser
45. Duck genus
46. Flies high
47. Hebrew [illegible]

DOWN
1. Gave up
2. Bitter vetch
3. Bewildered
4. Truck
5. Animal parasite
6. Guided
7. Part of to be
8. Maintain order
9. Upper body
11. Titles
12. Outer garment
13. Color lightly
17. Vanish
19. Uncommon
21. Evil spirit
23. Behold
25. And (Fr.)
27. Falters
29. Pronoun
30. Parts in play
32. Ladle
34. Impudent talk
35. Assam silkworm
37. Smell
38. Male deer
41. Sweetsop
42. Compass point
44. Negative word

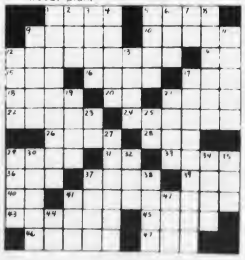

● *Floor Hockey Tourney*

Braves Rebound, G-Men Oust Clovers

The Quincy Braves, stunned earlier by a five-overtime loss, edged the Dorchester Kings, 4-3, in double overtime to stay in contention in the South Shore Floor Hockey Tournament at Marshfield's Skateland.

Quincy goalie Joe Lynch was again superb, with 30 saves. Paul Tempesta scored the winning goal with time running out in the second overtime. Scott Pizzi scored with 13 seconds remaining in regulation time to send the game into overtime and the other goals were scored by Capt. Tony Balzano and Steve Morreale. Also playing key roles in the win were Artie Princiotta, who assisted on the winning goal, John Balzano and Mark O'Brien.

The Braves will play the red hot Quincy G-Men Sunday at 6 p.m.

The G-Men eliminated the Quincy Clovers, 4-1, with goalie Chuck Dooley having 28 saves. Mike Shea played a spirited game with a goal and two assists. Ron Drew had a goal and had numerous bullet shots stopped by Clover goalie Bobby Coe. George Bouchard, Pat Connolly and the other goal scorers. Frank Rielly and Peter Bryan all played well. Bob O'Neil scored for the Clovers with Don Bowes assisting.

In an earlier game the Clovers had ousted the North Quincy-Atlantic Warriors in a game won by a controversial goal which was protested by the Warriors.

The Quincy Point-Men overpowered the Quincy Flames, 7-1, to stay alive. Youth prevailed as the younger Point-Men wore down the older and tired Flames. Steve Goguen had two goals and two assists, Paul Bandera had a goal and an assist and Tom Sapienza had two goals as did Rick Slibe. Goalie Larry Price had 20 saves.

The Point-Men will play again Sunday at 11 a.m.

The Neponset Florists edged South Boston, 3-2, behind the outstanding work of goalie Billy Daniels. The Florists stayed unbeaten (3-0). Mark McNichols scored the first and last goals and played a strong two-way game. Jay Nolan had the other goal and also assisted on the winner. Rick Robak played strong defense and Ed Nolan, Joe Melchione, Tim Crane and Jim Nolan also played well.

Neponset plays South Boston's Fleet Supply Sunday at 10 a.m.

The Quincy Pucksters dropped a 6-5 decision to Southie's Fleet Supply as Paul Ballou had a hat trick for the winners.

Quincy, trailing, 4-2, after two periods, tied it up and, after Ballou scored his third goal, Quincy again tied it on a power-play goal by Gerry Martin. The Pucksters were led by Jim Pasquarelli's hat trick and a goal by his brother John.

The Pucksters will play Dorchester All-Stars Sunday at 5 p.m.

LEGAL NOTICE

COMMONWEALTH OF MASSACHUSETTS
DEPARTMENT OF ENVIRONMENTAL QUALITY ENGINEERING
DIVISION OF WATER POLLUTION CONTROL
ONE WINTER STREET
BOSTON, MASS. 02108
PUBLIC NOTICE
FINAL DETERMINATION TO CONDITIONALLY APPROVE A PROPOSED SEWER EXTENSION PERMIT

On December 3, 1981, the Massachusetts Division of Water Pollution Control published a notice in the Quincy Sun of its tentative determination to issue a permit for a sewer connection to serve a proposed residential development at 40 Willard Street in Quincy, based on an application submitted by the Quincy Department of Public Works on behalf of Richard J. Buccheri Family Trust of 40 Willard Street, Quincy. The application was filed and the notice of tentative determination published pursuant to Section 43 of Chapter 21 of the General Laws.

As a result of this Public Notice, the Division received information that the proposed project would exacerbate sewage problems in the Alrick Road area of West Quincy. On the basis of this information, the Division, on January 6, 1982, issued a final determination to deny the above-described application pursuant to Section 43, Chapter 21 of the General Laws. Notice of this determination was published in the Quincy Sun on January 14, 1982.

The applicant formally appealed this decision and requested an adjudicatory hearing under the provisions of Chapter 30A of the General Laws. In an attempt to resolve the issue without the necessity for a time-consuming hearing, a meeting was held with the applicant, his attorney, and the consultant for the City of Quincy.

The consultant pointed out that the principal cause of sewer problems in the Alrick Road area was the numerous sump pumps illegally tied into the municipal sewer system. The applicant agreed to pay the cost for removing a sufficient number of sump pumps discharging to the sewer system and tying them into the storm drainage system to effectively remove 20,800 gallons per day of inflow from the sewer system (double the amount of sewage to be added by the proposed development). By letter dated January 29, 1982, the Commissioner of Public Works for the City of Quincy agreed to the proposal.

In my opinion, this work will reduce flows in the sewer system downgradient from the proposed development and will lessen the volume and frequency of back-ups in the Alrick Road area.

On the basis of this agreement, I hereby issue a final determination to approve the requested application on condition that the applicant agrees to cause a reduction of inflow into the sanitary sewer system of 20,800 gallons per day, equal to double the gallonage set forth in the application. The applicant shall accomplish this reduction in concert with the Commissioner of Public Works of the City of Quincy through the removal of sump pump connections and the diversion of the outflow therefrom to the storm drainage system. The consultant for the City shall attest to the Division the method and amount of inflow removed.

Within 14 days of this final determination, parties (as defined in sections 1, 10 and 10A of Chapter 30A of the General Laws) aggrieved by the determination may file a written request with the Director for an Adjudicatory Hearing under the provisions of Chapter 30A (the Massachusetts Administrative Procedure Act) and the Standard Adjudicatory Rules of Practice and Procedure (801 CMR 1.00).

Thomas C. McMahon
Director

2/25/82

LEGAL NOTICES

COMMONWEALTH OF MASSACHUSETTS
Trial Court Probate and Norfolk Division Family Court
No. 82F0410E1
Notice of Appointment

To all persons interested in the estate of ETHEL T. SJOSTROM late of Quincy in the County of Norfolk. And to the Attorney General of said Commonwealth, if required.

A petition has been presented in the above captioned matter for probate of a certain instrument purporting to be the last will of said deceased praying that NELS A. L. SJOSTROM of Quincy in the County of Norfolk be appointed Executor named in the will with sureties on the bond.

If you desire to object to the allowance of said petition, you or your attorney should file a written appearance in said Court at Dedham on or before ten o'clock in the forenoon on 4/7/82.

Witness, ROBERT M. FORD, Esquire, First Judge of said Court at Dedham, the seventeenth day of February in the Year of Our Lord One Thousand Nine Hundred and Eighty-two.

THOMAS PATRICK HUGHES
Register of Probate

2/25 3/4-11/82

COMMONWEALTH OF MASSACHUSETTS
Trial Court Probate and Norfolk Division Family Court
No. 82F0257E1
Notice of Appointment

To all persons interested in the estate of MARGUERITE E. McAULIFFE late of Quincy in the County of Norfolk. And to the Attorney General of said Commonwealth, if required.

A petition has been presented in the above captioned matter for probate of a certain instrument purporting to be the last will with interlineations of said deceased praying that WILLIAM J. RYAN of Quincy in the County of Norfolk be appointed Executor named in the will without sureties on the bond.

If you desire to object to the allowance of said petition, you or your attorney should file a written appearance in said Court at Dedham on or before ten o'clock in the forenoon on 3/17/82.

Witness, ROBERT M. FORD, Esquire, First Judge of said Court at Dedham, the second day of February in the Year of Our Lord One Thousand Nine Hundred and Eighty-two.

THOMAS PATRICK HUGHES
Register of Probate

2/25 3/4-11/82

LEGAL NOTICES

COMMONWEALTH OF MASSACHUSETTS
Trial Court Probate and Norfolk Division Family Court
No. 78F1775E1
Notice of Appointment

To all persons interested in the estate of PETER HOLDEN late of Quincy in the County of Norfolk. And to the Attorney General of said Commonwealth, if required.

A petition has been presented in the above captioned matter for probate of a certain instrument purporting to be the last will of said deceased praying that ROBERT HAMILL of Quincy in the County of Norfolk be appointed Administrator with the will annexed with sureties on the bond.

If you desire to object to the allowance of said petition, you or your attorney should file a written appearance in said Court at Dedham on or before ten o'clock in the forenoon on 3/31/82.

Witness, ROBERT M. FORD, Esquire, First Judge of said Court at Dedham, the eleventh day of February in the Year of Our Lord One Thousand Nine Hundred and Eighty-two.

THOMAS PATRICK HUGHES
Register of Probate

2/25 3/4-11/82

COMMONWEALTH OF MASSACHUSETTS
Trial Court Probate and Norfolk Division Family Court
No. 82F0100G1
Notice of Appointment

To THOMAS J. BARNACLE of parts unknown and to DAVID MICHAEL BARNACLE and to all persons interested in the estate of DAVID MICHAEL BARNACLE of Quincy in the County of Norfolk. And to the Attorney General of said Commonwealth, if required.

NOTICE

A petition has been presented in the above captioned matter praying that PATRICIA E. ALLEN of Quincy in the County of Norfolk be appointed Guardian of minor with custody with sureties on the bond.

If you desire to object to the allowance of said petition, you or your attorney should file a written appearance in said Court at Dedham on or before ten o'clock in the forenoon on 4/7/82.

Witness, ROBERT M. FORD, Esquire, First Judge of said Court at Dedham, the eighteenth day of January in the Year of Our Lord One Thousand Nine Hundred and Eighty-two.

THOMAS PATRICK HUGHES
Register of Probate

2/11-18-25/82

INVITATION FOR BIDS

CITY OF QUINCY, MASSACHUSETTS
PURCHASING DEPARTMENT
1305 HANCOCK ST., QUINCY, MA 02169

Invites sealed bids/proposals for furnishing and delivering to the City of Quincy:

Police Dept.	Proposal to Update Central Station Alarm Monitoring Equipment	Mar. 15, 1982 at 10:00 A.M.

Detailed specifications are on file at the office of the Purchasing Agent, Quincy City Hall, 1305 Hancock St., Quincy, MA 02169.

Bids must state exceptions, if any, the delivery date and any allowable discounts.

Firm bid prices will be given first consideration and will be received at the office of the Purchasing Agent until the time and date stated above, at which time and date they will be publicly opened and read.

Bids must be in a sealed envelope. The outside of the sealed envelope is to be clearly marked, "BID ENCLOSED" with time/date of bid call.

The right is reserved to reject any or all bids or to accept any part of a bid or the one deemed best for the City.

Francis X. McCauley, Mayor
Robert F. Denvir, Jr., Purchasing Agent

2/25/82

LEGAL NOTICES

CITY OF QUINCY
IN COUNCIL

ORDER NO. 102 April 21, 1981
ORDERED:

Be it ordained by the City Council of the City of Quincy as follows:

That the Revised Ordinances of the City of Quincy, 1976, as amended, be further amended as follows:

In Chapter 12, Motor Vehicles and Traffic, Article IV, Stopping, Standing and Parking, Division III - TOW-AWAY-ZONE Regulations, Section 6, Parking Prohibitions, Towing Zone.

Add the following:
"Whitwell Street. On the westerly and easterly sides beginning at a point 150 feet northerly of the northerly side of Farrell Street to a point 200 feet northerly from Farrell Street."

Passed to be Ordained
October 19, 1981
Attest: John M. Gillis
Clerk of Council
Approved Oct. 22, 1981
Arthur Tobin
Mayor

A True Copy Attest: Thomas R. Burke, Asst. City Clerk
Comm. of Mass.
Dept. of Public Works
Permit No. 8-1294
Feb. 17, 1982
2/25/82

CITY OF QUINCY
IN COUNCIL

ORDER NO. 133 June 1, 1981
ORDERED:

Be it ordained by the City Council of the City of Quincy as follows:

That the Revised Ordinances of the City of Quincy, 1976, as amended, be further amended as follows:

In Chapter 12, Motor Vehicles and Traffic, Article IV, Stopping, Standing and Parking, Division III - TOW-AWAY-ZONE Regulations, Section 6, Parking Prohibitions, Towing Zone.

Add the following:
"Baxter Street. On the northerly side 200 feet beginning at Elm Street on the southerly side 150 feet beginning at Elm Street in an easterly direction."

Passed to be Ordained
October 19, 1981
Attest: John M. Gillis
Clerk of Council
Approved Oct. 22, 1981
Arthur Tobin
Mayor

A True Copy Attest: Thomas R. Burke, Asst. City Clerk
Comm. of Mass.
Dept. of Public Works
Permit No. 8-1294
Feb. 17, 1982
2/25/82

CITY OF QUINCY
IN COUNCIL

ORDER NO. 167 June 15, 1981
ORDERED:

Be it ordained by the City Council of the City of Quincy as follows:

That the revised Ordinances of the City of Quincy, 1976, as amended, be further amended as follows:

In Chapter 12, Motor Vehicles and Traffic, Article IV, Stopping, Standing, and Parking, Section 58, Parking prohibited on certain streets at all time.

Add the following:
"Albion Road. On the northwesterly side 50 feet westerly of Tyler Street and on the southwesterly side 50 feet westerly of Tyler Street."

Passed to be Ordained
October 19, 1981
Attest: John M. Gillis
Clerk of Council
Approved Oct. 22, 1981
Arthur Tobin
Mayor

A True Copy Attest: Thomas R. Burke, Asst. City Clerk
Comm. of Mass.
Dept. of Public Works
Permit No. 8-1294
Feb. 17, 1982
2/25/82

CITY OF QUINCY
IN COUNCIL

ORDER NO. 228 September 8, 1981
ORDERED:

Be it ordained by the City Council of the City of Quincy as follows:

That the Revised Ordinances of the City of Quincy, 1976, as amended, be further amended as follows:

In Chapter 12, Motor Vehicles and Traffic, Article IV, Stopping, Standing and Parking, Division III - TOW-AWAY-ZONE Regulations, Section 6, Parking Prohibitions, Towing Zone.

Add the following:
"Brackett Street. On both sides from McGrath Highway a distance of 90 feet to a northeasterly direction."

Passed to be Ordained
October 19, 1981
Attest: John M. Gillis
Clerk of Council
Approved Oct. 22, 1981
Arthur Tobin
Mayor

A True Copy Attest: Thomas R. Burke, Asst. City Clerk
Comm. of Mass.
Dept. of Public Works
Permit No. 8-1294
Feb. 17, 1982
2/25/82

2 Residents On Maritime Academy Dean's List

Two Quincy residents, John E. Breen and Bryan W. McGilvray, are among the cadets named to the dean's list at Massachusetts Maritime Adcademy, Buzzards Bay.

Breen is the son of Mr. and Mrs. John M. Breen of 97 South St., Quincy Point.

McGilvray is the son of Mr. and Mrs Donald W. McGilvray of 3 Ashworth Rd., North Quincy.

Both Breen and McGilvray are juniors, majoring in marine engineering.

LEGAL NOTICES

COMMONWEALTH OF MASSACHUSETTS
Trial Court Probate and Family Court
Norfolk Division
No. 82F0305E1
Notice of Appointment

To all persons interested in the estate of LEWIS NICKERSON MOOD late of Quincy in the County of Norfolk. And to the Attorney General of said Commonwealth, if required.

A petition has been presented in the above captioned matter for probate of a certain instrument purporting to be the last will of said deceased praying that MARION G. MOOD of Quincy in the County of Norfolk be appointed Executrix named in the will without sureties on the bond.

If you desire to object to the allowance of said petition, you or your attorney should file a written appearance in said Court at Dedham on or before ten o'clock in the forenoon on 3/24/82.

Witness, ROBERT M. FORD, Esquire, First Judge of said Court at Dedham, the fifth day of February in the Year of Our Lord One Thousand Nine Hundred and Eighty-two.

THOMAS PATRICK HUGHES
Register of Probate

2/18-25 3/3/82

COMMONWEALTH OF MASSACHUSETTS
Trial Court Probate and Family Court
Norfolk Division
No. 82F0214E1
Notice of Appointment

To all persons interested in the estate of RICHARD J. GOLDEN late of Quincy in the County of Norfolk. And to the Attorney General of said Commonwealth, if required.

A petition has been presented in the above-captioned matter for probate of a certain instrument purporting to be the last will of said deceased praying that ROBERT E. LYNCH of Boston in the County of Suffolk be appointed Executor named in the will without sureties on the bond.

If you desire to object to the allowance of said petition, you or your attorney should file a written appearance in said Court at Dedham on or before ten o'clock in the forenoon on 3/17/82.

Witness, ROBERT M. FORD, Esquire, First Judge of said Court at Dedham, the twenty-eighth day of January in the Year of Our Lord One Thousand Nine Hundred and Eighty-two.

THOMAS PATRICK HUGHES
Register of Probate

2/11-18-25/82

COMMONWEALTH OF MASSACHUSETTS
Trial Court Probate and Family Court
Norfolk Division
No. 82F0208E1
Notice of Appointment

To all persons interested in the estate of ANNA R. GENUARDI late of Quincy in the County of Norfolk. And to the Attorney General of said Commonwealth, if required.

A petition has been presented in the above captioned matter for probate of a certain instrument purporting to be the last will of said deceased praying that MADALINE A. RANIERI of Braintree in the County of Norfolk be appointed Executrix named in the will without sureties on the bond.

If you desire to object to the allowance of said petition, you or your attorney should file a written appearance in said Court at Dedham on or before ten o'clock in the forenoon on 3/17/82.

Witness, ROBERT M. FORD, Esquire, First Judge of said Court at Dedham, the twenty-eighth day of January in the Year of Our Lord One Thousand Nine Hundred and Eighty-two.

THOMAS PATRICK HUGHES
Register of Probate

2/11-18-25/82

LEGAL NOTICES

LEGAL NOTICE

INVITATION FOR BIDS

CITY OF QUINCY, MASSACHUSETTS
PURCHASING DEPARTMENT
1305 HANCOCK ST., QUINCY, MA 02169

Invites sealed bids/proposals for furnishing and delivering to the City of Quincy:

Planning Dept.	Furnish, Fabricate & Install Two (2) Exterior Directory Ground Signs	Mar. 15, 1982 at 10:30 A.M.

Detailed specifications are on file at the office of the Purchasing Agent, Quincy City Hall, 1305 Hancock St., Quincy, MA 02169.

Bids must state exceptions, if any, the delivery date and any allowable discounts.

Firm bid prices will be given first consideration and will be received at the office of the Purchasing Agent until the time and date stated above, at which time and date they will be publicly opened and read.

Bids must be in a sealed envelope. The outside of the sealed envelope is to be clearly marked, "BID ENCLOSED" with time/date of bid call.

The right is reserved to reject any or all bids or to accept any part of a bid or the one deemed best for the City.

Francis X. McCauley, Mayor
Robert F. Denvir, Jr., Purchasing Agent

2/25/82

CITY OF QUINCY
IN COUNCIL

ORDER NO. 6 January 18, 1982
ORDERED:

Be it ordained by the City Council of the City of Quincy as follows:

That the Revised Ordinances of the City of Quincy, 1976, as amended, be further amended, as follows:

In Chapter 2. Administration. Article XXX. Salaries. Section 151. General Salary Classification and Wages. Strike out the following:

	Step 1	Step 2	Step 3
Patrolman	17,486.	18,361.	19,236.
Sergeant	—	—	23,661.
Lieutenant	—	—	29,103.
Captain	—	—	35,796.

and insert the following:

	Step 1	Step 2	Step 3
Patrolman	18,710.	19,646.	20,583.
Sergeant	—	—	25,317.
Lieutenant	—	—	31,140.
Captain	—	—	38,302.

Superintendent of General Services same pay grade as Lieutenant in Police Department.

This ordinance to be in effect on January 1, 1982.

Passed to be Ordained
February 16, 1982
Attest: John M. Gillis
Clerk of Council
Approved Feb. 18, 1982
Francis X. McCauley
Mayor

A True Copy Attest: Thomas R. Burke, Assistant City Clerk
2/25/82

CITY OF QUINCY
IN COUNCIL

ORDER NO. 7 January 18, 1982
ORDERED:

Be it ordained by the City Council of the City of Quincy as follows:

That the Revised Ordinances of the City of Quincy, 1976, as amended, be further amended, as follows:

In Chapter 2. Administration. Article XXX. Salaries. Section 151. General Salary Classification and Wages. Strike out the following:

	Step 1	Step 2	Step 3
Firefighter	17,486.	18,361.	19,236.
Lieutenant	—	—	23,661.
Captain	—	—	29,103.
Deputy Chief	—	—	35,796.

and insert the following:

	Step 1	Step 2	Step 3
Firefighter	18,710.	19,646.	20,583.
Lieutenant	—	—	25,317.
Captain	—	—	31,140.
Deputy Chief	—	—	38,302.

This ordinance to be in effect on January 1, 1982.

Passed to be Ordained
February 16, 1982
Attest: John M. Gillis
Clerk of Council
Approved Feb. 18, 1982
Francis X. McCauley
Mayor

A True Copy Attest: Thomas R. Burke, Assistant City Clerk
2/25/82

LEGAL NOTICE

LEGAL NOTICES

CITY OF QUINCY
IN COUNCIL

ORDER NO. 8 January 18, 1982
ORDERED:

Be it ordained by the City Council of the City of Quincy as follows:

That the Revised Ordinances of the City of Quincy, 1976, as amended, be further amended, as follows:

In Chapter 2. Administration. Article XXX. Salaries. Section 151. General Salary Classification and Wages. Strike out the following:

	Step 1	Step 2	Step 3
Superintendent of Fire Alarm	—	—	29,103.
Signal Maintainer	21,991.	22,491.	22,991.
Master Mechanic	—	—	29,103.
Motor Equipment Repairman	—	—	22,991.
Head Clerk, Fire	—	—	18,044.

and insert the following:

	Step 1	Step 2	Step 3
Superintendent of Fire Alarm	—	—	31,140.
Signal Maintainer	23,600.	24,100.	24,600.
Master Mechanic	—	—	31,140.
Motor Equipment Repairman	—	—	24,600.
Head Clerk, Fire	—	—	19,307.

This ordinance to be in effect on January 1, 1982.

Passed to be Ordained
February 16, 1982
Attest: John M. Gillis
Clerk of Council
Approved Feb. 18, 1982
Francis X. McCauley
Mayor

A True Copy Attest: Thomas R. Burke, Assistant City Clerk
2/25/82

CITY OF QUINCY
IN COUNCIL

ORDER NO. 9 January 18, 1982
ORDERED:

Be it ordained by the City Council of the City of Quincy, as amended be further amended as follows:

In Chapter 2. Administration. Article XXX. Salaries. Section 151. General Salary Classifications and Wage Schedules. Strike Out the following:

	Step 1	Step 2	Step 3	Step 4
Jr. Engineering Aide	12,000.	12,700.	13,500.	—
Sr. Engineering Aide	14,000.	14,750.	15,500.	—
Jr. Civil Engineer	16,000.	17,000.	18,000.	—
Sr. Civil Engineer	18,500.	20,250.	22,000.	—
Insert the following January 1, 1980				
Jr. Engineering Aide	12,250.	12,950.	13,750.	—
Sr. Engineering Aide	14,250.	15,000.	15,750.	—
Jr. Civil Engineer	16,250.	17,250.	18,250.	—
Sr. Civil Engineer	18,750.	20,500.	22,250.	—
Insert the following April 1, 1980				
Jr. Engineering Aide	12,500.	13,200.	14,000.	14,800.
Sr. Engineering Aide	14,500.	15,250.	16,000.	16,750.
Jr. Civil Engineer	16,500.	17,500.	18,500.	19,500.
Sr. Civil Engineer	19,000.	20,750.	22,500.	24,250.
Insert the following July 1, 1980				
Jr. Engineering Aide	12,750.	13,450.	14,250.	15,050.
Sr. Engineering Aide	14,750.	15,500.	16,250.	17,000.
Jr. Civil Engineer	16,750.	17,750.	18,750.	19,750.
Sr. Civil Engineer	19,250.	21,000.	22,750.	24,500.
Insert the following October 1, 1980				
Jr. Engineering Aide	13,000.	13,700.	14,500.	15,300.
Sr. Engineering Aide	14,750.	15,750.	16,500.	17,250.
Jr. Civil Engineer	17,000.	18,000.	19,000.	20,000.
Sr. Civil Engineer	19,500.	21,250.	23,000.	24,750.
Insert the following January 1, 1981				
Jr. Engineering Aide	13,350.	14,050.	14,850.	15,650.
Sr. Engineering Aide	15,350.	16,100.	16,850.	17,600.
Jr. Civil Engineer	17,350.	18,350.	19,350.	20,350.
Sr. Civil Engineer	19,850.	21,600.	23,350.	25,100.
Insert the following July 1, 1981				
Jr. Engineering Aide	13,700.	14,400.	15,200.	16,000.
Sr. Engineering Aide	15,700.	16,450.	17,200.	17,950.
Jr. Civil Engineer	17,700.	18,700.	19,700.	20,700.
Sr. Civil Engineer	20,200.	21,950.	23,700.	25,450.
Insert the following January 1, 1982				
Jr. Engineering Aide	14,450.	15,150.	15,950.	16,750.
Sr. Engineering Aide	16,450.	17,200.	17,950.	18,700.
Jr. Civil Engineer	18,450.	19,450.	20,450.	21,450.
Sr. Civil Engineer	22,700.	24,450.	26,200.	26,200.

Passed to be Ordained
February 16, 1982
Attest: John M. Gillis
Clerk of Council
Approved Feb. 18, 1982
Francis X. McCauley
Mayor

A True Copy Attest: Thomas R. Burke, Assistant City Clerk
2/25/82

LEGAL NOTICE

COMMONWEALTH OF MASSACHUSETTS
Norfolk, ss. Probate and Family Court
No. 149673
Notice of Fiduciary's Account

To all persons interested in the estate of EDWIN H. COOLEY late of Quincy, in said County, deceased.

You are hereby notified pursuant to Mass. R. Civ. P. Rule 72 that the 7th to 15th and final accounts of SOUTH SHORE BANK as Trustee (the fiduciary) under the will of said deceased for the benefit of Alice G. Cooley have been presented to said court for allowance.

If you desire to preserve your right to file an objection to said accounts, you or your attorney must file a written appearance in said Court at Dedham on or before the seventeenth day of March, 1982, the return day of this citation. You may upon written request by registered or certified mail to the fiduciary, or to the attorney for the fiduciary, obtain without cost a copy of said accounts. If you desire to object to any item of said accounts, you must, in addition to filing a written appearance as aforesaid, file within thirty days after said return day or within such other time as the Court upon motion may order a written statement of each such item together with the grounds for each objection thereto, a copy to be served upon the fiduciary pursuant to Mass. R. Civ. P. Rule 5.

Witness, ROBERT M. FORD, Esquire, First Judge of said Court, this twenty-seventh day of January, 1982.

THOMAS PATRICK HUGHES
Register

2/11-18-25/82

Small Ads... Big Results! CLASSIFIED ADS!

FOR SALE

Gifts & Antiques
107 Franklin St.
Quincy, MA 02169
Chinese Chests, Marble Tables, Table, Lamps, Brass, Copper, Jewelry, Pictures and Books. Sat. 10-4:30. 3 25

Water Bed
New Queen or King Size Waterbed, never opened, 10 year warranty, walnut stained pine frame, headboard, deck, pedestal, mattress, liner, heater plus padded siderails. $199.00 complete. 828-1662, Canton. 4 8

Gifts & Antiques
107 Franklin St.
Quincy, MA 02169
Porcelain dolls, & paperweights
Fri. 10:00 - 2:00
Sat. 10-4:30 3 4

MICROWAVE TV CONVERTOR
For HAM and Commercial free TV
$169.00
328-8376 3 11

FOR SALE
Used Furniture Store. No. Quincy. Priced For Quick Sale. Eve. 328-6775 2 25

UHF CONVERTOR
Twinkle, Twinkle, Little ——.
$230.00
328-8376 3 11

FOR SALE
Colonial Oak Desk - 2 Mahogany Secretary Desks - Royal 660 Elec. Typewriter - 3 Pc Sectional Sofa. 261 E. Squantum St., No. Quincy Thurs., Fri., Sat. 11-4 2 25

PERSONALS

THANKSGIVING Novena to St Jude O Holy St Jude, Apostle & Martyr, great in virtue and rich in miracles, near kinsman of Jesus Christ, faithful intercessor of all who invoke your special patronage in time of need, to you I have recourse from the depths of my heart and humbly beg to whom God has given such great power to come to my assistance, help me in my present and urgent petition. In return, I promise to make your name known and cause you to be invoked. Say 3 Our Fathers, 3 Hail Marys and Glorias. Publication must be promised St Jude pray for us and all who invoke your aid Amen This Novena has never been known to fail. I have had my request granted (This Novena to be said on 9 consecutive days.)
R G S
2 25

THANKSGIVING Novena to St Jude. O Holy St. Jude, Apostle & Martyr, great in virtue and rich in miracles, near kinsman of Jesus Christ, faithful intercessor of all who invoke your special patronage in time of need, to you I have recourse from the depths of my heart and humbly beg to whom God has given such great power, to come to my assistance, help me in my present and urgent petition. In return, I promise to make your name known and cause you to be invoked. Say 3 Our Fathers, 3 Hail Marys and Glorias. Publication must be promised St. Jude pray for us and all who invoke your aid. Amen. This Novena has never been known to fail. I have had my request granted (This Novena to be said on 9 consecutive days.)
K M K
2 25

Thank You St. Jude
M.B.
2 25

Thank You St. Jude
D.S.
2 25

Thank You St. Jude
M.D.
2 25

Put your money where your Heart is.
American Heart Association
WE'RE FIGHTING FOR YOUR LIFE

HELP WANTED

Part Time
Graphic Artist
For Newspaper Pasteup and Layout Work
Experience Desired.
The Quincy Sun
1372 Hancock St., Quincy 471-3100

CIRCULATION DRIVER
For Wednesday Only
Must Have Own Car
The Quincy Sun
1372 Hancock St., Quincy Sq. 471-3100

LEGAL NOTICES

COMMONWEALTH OF MASSACHUSETTS
Norfolk, ss. Probate and Family Court
No. 91434
Notice of Fiduciary's Account

To the Attorney General of said Commonwealth and to all persons interested in the estate of ELIZABETH A. LUFKIN late of Quincy, in said County, deceased.

You are hereby notified pursuant to Mass. R. Civ. P. Rule 72 that the fortieth account of NEW ENGLAND MERCHANTS NATIONAL BANK as Surviving Trustee (the fiduciary) under the will of said deceased for the benefit of Gardner P. Babson and others for educational purposes has been presented to said Court for allowance.

If you desire to preserve your right to file an objection to said account, you or your attorney must file a written appearance in said Court at Dedham on or before the twenty-fourth day of March, 1982, the return day of this citation. You may upon written request by registered or certified mail to the fiduciary, or to the attorney for the fiduciary, obtain without cost a copy of said account. If you desire to object to any item of said account, you must, in addition to filing a written appearance as aforesaid, file within thirty days after said return day or within such other time as the Court upon motion may order a written statement of each such item together with the grounds for each objection thereto, a copy to be served upon the fiduciary pursuant to Mass. R. Civ. P. Rule 5.

Witness, ROBERT M. FORD, Esquire, First Judge of said Court, this second day of February, 1982.
THOMAS PATRICK HUGHES
Register
2/11-18-25/82

Save Gas and Money ...
shop locally.

HELP WANTED

Part Time
Earn up to $5-10 hourly servicing our customers from home on your telephone. 294-1541 or 337-7039. 3 4

INSTRUCTION

PIANO-VOICE LESSONS
All styles and levels of instruction by experienced, qualified teacher. In your home or at our studio. 834-8983. 3.4

GUITAR LESSONS
By professional guitarist and teacher. All styles, all ages, theory, harmony, analyzing, sight-reading, improvising arranging, song-writting. 773-3588. 3/4

MISCELLANEOUS

CASH FOR USED RECORDS & TAPES
Quincy Record Shop
34 School Street
479-0928 3 4

SERVICES

Your South Shore Headquarters For

Appliance Service
ON ALL MAJOR APPLIANCES
HANCOCK TIRE & APPLIANCE
115 Franklin St., So Quincy
472-1710 T F

TAXES PREPARED
SHORT FORM $15
Long Form $30 & up - Depending on Additional Forms Needed.
Call 328-8814 for an appointment. 2 25

Dial-A-Chuckle
Call 479-5099 for Chuckle-A-Day. Please send favorite chuckles. Don Stevens, 96 Washington Street, Quincy. 3 25

J&J PAINTING
Let us paint your apartment, a room, or a ceiling. You will be pleasantly surprised at our prices. Call 471-6319 3, 4

DISC JOCKEYS
The Fabulous 50's Disc Jockeys are available for Parties and Fund Raisers. 50's are our specialty. We also do 50-80's. John or Pat 328-0979. 3 11

Hall For Rent
North Quincy K. of C. Building, 5 Hollis Ave. For information please call
328-0087
1.F.

Interior Painting & Uynol Tiles Installed
Free estimates Call Jerry after 5 p.m. 848-2882 3, 4

Tunerville Trolley
(One Man Band)
Yesteryear's answer for music and entertainment and your extra special occasions
Call 773-3588 4 29

GIVE
AMERICAN CANCER SOCIETY

SERVICES

Wollaston Fuel & Burner Service

WE SERVICE	WE INSTALL
Oil Burners	Oil Burners
Oil Heating Systems	Oil Fired Boilers
Gas Heating Systems	Gas Fired Boilers
All Motor & Controls	Enertrol-Computor
All Hot Water Problems	Energy Savings - Vent Damper

773-3443
42 ST. ANN'S ROAD
President
Jerry LaFlamme 5 6
HAVING YOUR OIL BURNER CLEANED NOW WILL SAVE YOU MONEY THIS WINTER - ALL WORK GUARANTEED

SPARKY'S APPLIANCE SERVICE
All Makes & Models Repaired
• Washers • Dryers
• Dishwashers
• Ranges • Disposers
SPEEDY SERVICE
CALL 773-3724
3/11

A & T VACUUM
Repair Specialists On All Makes
- FREE Pickup, Delivery, Estimates
- Belts, Bags, Hoses all vacs
- New, used, Rebuilt vacs
- $9.95 special (General overhaul) only on carry in service with Ad
- Electrolux Bags (14 Pkg $4 29 - 5 Pkg $1.59)

25 Beale St. Wollaston - 479-5066
357A Wash. St. Braintree - 848-8476
T F

South Shore Home Cleaning Service
Reduced rates now on kitchens and bathrooms. Quality work. Please call Johnny. 328-1867 Evenings. 3 4

Larry's Home Repair
Interior - exterior painting, scroll ceilings, gutters, roof repairs, and property maintenance. 328-8735, 659-7471. 1.F.

THINK SPRING
Start your fix-up now. Quality painting, wallpapering and carpentry at affordable prices. Free Estimates. Call Todd 749-7918. 3 4

SERVICES

Atlantic
CARPET & UPHOLSTERY CLEANING SPECIALISTS

CARPETS and UPHOLSTERY CLEANED IN YOUR HOME/OFFICE
• VELVETS, TAPESTRIES • ORIENTALS
• NAUGAHYDE, HERCULON • WALL to WALL CARPETS
• ALL OTHER FABRICS • PICK UP & DELIVERY
WATER DAMAGE
FREE ESTIMATES
471-3142
WALTER J. McLEAN
QUINCY, MA. 1 F

Alterations By Marie
Expertly tailored ladies alterations of all kinds - at reasonable prices - for appt. Call 479-0563. 2 25

General Cleaning
Yards, Cellars, Garages, Lawns Mowed. Hedges Trimed Med. Size Trees Cut. Have Truck, Will Haul. Call 471-1278. 2/25

Hall For Rent
Houghs Neck Post #380, American Legion, 1116 Sea St. Call 479-6149 or 472-9101. 4 15

Licensed Electrician # 26152
All types of wiring. Dependable and reasonable. Please call Tom 770-2319. 2, 25

Wallpapering
Experienced, neat, clean and courteous service. Call 328-6277. 4 22

Hall For Hire
Weddings, showers, meetings, banquets. Elks Home, 1220 Hancock St., Quincy.
472-2223
T.F.

INDEX FOR CLASSIFIED

CHECK ONE
- ☐ Services
- ☐ For Sale
- ☐ Autos
- ☐ Boats
- ☐ For Rent
- ☐ Help Wanted
- ☐ Pets, Livestock
- ☐ Lost and Found
- ☐ Real Estate for Sale
- ☐ Real Estate Wanted
- ☐ Miscellaneous
- ☐ Work Wanted
- ☐ Antiques
- ☐ Coins and Stamps
- ☐ Rest Homes
- ☐ Instruction

The Quincy Sun

MAIL TO: QUINCY SUN, 1372 Hancock St., Quincy 02169
PAYABLE IN ADVANCE. Cash must accompany order

Enclosed is _____ for the following ad to run ___ times

COPY: _____

Rates:
- $3.50 for one insertion, up to 20 words, 7¢ each additional word.
- $3.20 per insertion, up to 20 words for three or more insertions, of the same ad, 7¢ each additional word.
- $3.00 per insertion, up to 20 words for 13 or more insertions of the same ad, 7¢ each additional word.

No refund will be made at this contract rate in the event of cancellation.
Deadline; Tuesday, 10:00 AM
Please include your phone number in ad.

$239,829 MORE INTEREST BECAUSE GRANITE OFFERS YOU A BETTER IRA.

AT GRANITE CO-OP WE COMPOUND INTEREST CONTINUOUSLY - EVEN FASTER THAN EVERY SECOND

The truth is out! Though all banks may seem to be paying the same interest rate on your IRA, by reading the fine print you'll see that you may get more interest by putting your retirement funds in Granite Co-operative Bank.

Granite Pays This Much More Than Banks With Simple Interest	Granite Pays This Much More Than Banks With Quarterly Compounding	Granite Pays This Much More Than Banks With Monthly Compounding
$239,829	**$59,980**	**$20,726**

Based on a deposit of $2,000 annually for 30 years @ 14%

The chart above shows how much extra interest you'll get because of Granite Co-op's policy of Continuous Compounding (Interest compounds even faster than every second)

Some banks aren't compounding at all... that's Simple Interest. Some compound Quarterly and others Monthly. Check the figures! By putting the same amount of money away, for the same length of time, our example shows that you may have almost a quarter million dollars more at retirement time if your IRA is in the Granite Co-operative Bank.

So, if you've planned to open an IRA see us at Granite Co-operative Bank. We're feeling very generous.

*Please check with Customer Service Department for current rates of interest and scheduled fees.

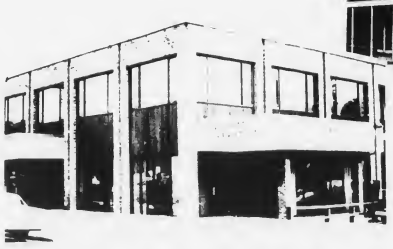

QUINCY CENTER 100 Granite St. 471-3900
Open daily 8:30-6, Friday 8:30-7, Saturday 10-2

NORTH QUINCY 440 Hancock St. 773-8100
Open daily 9-3, Friday 9-5:30, Saturday 9-1

Granite your co-operative Bank

Thomas Crane Public Library
40 Washington St
Quincy, Ma. 02169

The Quincy Sun

Vol. 14 No. 23 Thursday, March 4, 1982 20¢

PARENTS PICKETED AT City Hall Plaza Tuesday morning despite snow to protest the School Committee's vote to close four more schools. The group solicited signatures on a petition, and invited passing motorists to honk their horns in agreement.

(Quincy Sun Photo by Jonathan Burak)

$385,000 Owed

City Launches Drive On Tax Delinquents

By TOM HENSHAW

Some 200 property owners who owe $385,000 in real estate and personal property taxes for 1980 have been put on notice by the city to pay up by Friday, March 12 — or else.

"If full payment of all outstanding taxes and interest is not made by March 12," said Mayor Francis X. McCauley, "the property will be placed in tax title, which is the equivalent of foreclosure."

McCauley said City Solicitor William Golden has been instructed to move swiftly against a dozen taxpayers who owe the city more than $2,900,000 for years prior to 1980.

Their property has already been placed in tax title, as has the property of other delinquents who owe a grand total of $5,850,000 in back taxes.

"What we are doing with the 200 delinquents from 1980," said McCauley, "is to speed up the tax title process.

"We have a free cash deficit of $9,934,000. We used to have surpluses. With borrowing getting more and more expensive, we have to keep after people."

McCauley said he would rather not name the tax delinquents but their names have been carried in The Quincy Sun, which publishes them as a municipal advertisement in the fall of each year.

The mayor said if any of the delinquents have a hardship in paying they should contact the City Solicitors office before the March 12 deadline.

"We are not making war on people with problems," he said.

More School Closings And Budget Cuts?

By JOHN NOONAN

Even as parents picketed, pleaded and signed petitions this week hoping to keep four schools from being closed, possible more bad news loomed for the future.

Declining pupil enrollments and the Proposition 2½ budget crunch may mean the eventual closing of even two more schools.

Eight were closed last year. Four - Willard, Wollaston, Pollard and Mass. Fields - are doomed this year unless the School Committee changes its mind.

That's 12 schools shuttered. Will there be two more is a question now being raised?

School Supt. Lawrence P. Creedon indicated two months ago, 14 facilities in all could be closed.

Meanwhile Mayor Francis X. McCauley said he would seek still another $94,000 in budget cuts at Wednesday night's School Committee meeting.

The $94,000 represents a $20,000 cut in travel allowances for 29 school employees plus the elimination of two administrative jobs at an average annual salary of $37,000 each.

"With 2½ and teachers being laid off some perks have got to be cut back," McCauley said.

"If anyone wants to grieve them I'll listen, we've been cutting these items back in general govern nent. We're down 12 schools so there should be less travel."

Total annual cost for school car expenses and allowances is now $30,000. McCauley hopes to get School Committee approval to reduce the monthly stipends from $100 and $75 per month to $45 per month.

McCauley said he will also ask approval to eliminate two school department administrators in the Department's Learning Management Team (LMT). The LMT is comprised of nine administrators with total salaries of $332,405 or an average salary of $37,000. McCauley said school administration must be cut since cuts are being made in the classroom teacher area.

One major problem was the closing of schools to respond to pupil population decline and financial mandates. In a two-year period Great Hill, Nathaniel Hunting, Myles Standish, Quincy, Cranch, Gridley Bryant, Adams and Beechwood Knoll schools were closed.

Last week the School Committee approved the closing of four more schools, Wollaston, Willard, Pollard and Massachusetts Fields.

The problems are further compounded by the specter of predicted additional drops in pupil enrollments within a few years. There has been a 33 per cent decline in 10 years.

According to School Supt. Lawrence P. Creedon two more schools could be closed.

Last Jan. 20 Creedon told the school board, "at least four years ago I advised that for purposes of housing as well as programs of quality instruction, the School Committee could reduce the number of operating facilities by 14." No reference was made as to what two other facilities might be closed.

(Cont'd on Page 4)

Reval Delayed Another Month

State approval of Quincy's property revaluation figures has been delayed another 30 days, Mayor Francis X. McCauley announced Wednesday, and the delay will cost the city about $200,000 more in interest on temporary borrowing to meet current expenses.

Jane Malme of the State Department of Revenue notified the Board of Assessors Friday that representatives of the department will not arrive in Quincy to check the accuracy of figures compiled by the reval firm of P.R.C. Jacobs until March 31.

McCauley had said he expected the figures to be approved by March 1.

The mayor said that if approval is delayed one month it will cost the city $200,000 in loan interest; two months $480,000 in interest; and three months $700,000 in interest.

"Three months would be an extreme case," he said, "but you never know."

The spring's second installment of the fiscal 1982 tax bills should go out April 1 with a due date of May 1. If the bills are late going out, property owners have a month to pay them. In the meantime, the city borrows short term to meet expenses.

The city has been unable even to

(Cont'd on Page 10)

Long Test Drive

Two men told Michael Quinn of Brook Rd., South Quincy, that they wanted to buy his 1966 Plymouth Valiant.

They took it for a test drive Monday night, Quinn told police, and never returned. The car was recovered later in Braintree.

Hundreds From Quincy Due Unclaimed Money

State Treasurer Robert Q. Crane has released the names of several hundred Quincy people and organizations that have money due them under the state's unclaimed money law.

The names will appear starting in this week's edition of The Quincy Sun.

Paul F. Walsh Jr. of the Treasurer's Office said the list includes two types of names: those who live in Quincy and those whose unclaimed deposits are in Quincy banks.

By law, bank accounts, insurance proceeds, uncashed gift certificates, payroll checks, security deposits and other accounts inactive for five years must be reported to the Treasurer's Office.

Last year, Crane said, he was able to return $10 million to the rightful owners or their heirs and this year more than $31 million is available to more than 100,000 individuals in the state.

Crane said he is pushing for more stringent enforcement of the Unclaimed Money Law.

"Banks and other institutions are supposed to try to find the owners," he said, "but I feel they don't try hard enough.

"How can anyone fail to locate unclaimed account owners such as the Boston Red Sox, Harvard University, and the United Cerebral Palsy Foundation?"

This week's listing is of names from A to K. Next week's Sun will carry the names from L to Z.

A & S Enterprise DBA Sweets & Treats Nut Hse.
Nasseem A. Abboud
Albert Ackil, Tr. Faris Ackil
Santat Aksharanugraha
John W. Aldrich, Ex. E. F. Aldrich Est.
Paul A. Alexanderson
Ailsa M. Alexanderson
Anne D. Allard Est. John A. Mathieson, Adm.
Joshua W. Allen
Ronald Allen
Allied Language Nwspr
Holly A. Almquist
Mary Almquist
Louis Alouiza
American Oil Station
Tammy P. Andreko
Dorothy G. Andreko
Ardmore Distributors
Etta Arrick
Helen M. Ash, Tr. Alice T. Ash
Nabiha Attar
Jacqualine Attar
Theresa Augente
Edward E. Baccari
Lorraine C. Baccari
Balcholmer Family Fund
Annette R. Ballem, Tr. Linda M. Dunphy
Aldo A. Bartlett Jr.
Andrew R. Batchelor
Russell T. Bates
Dorothy L. Bausman
Charlotte L. Benedict
Edith H. Benedict
Edward Benjamin

(Cont'd on Page 14)

City-Wide Parents' Council To Meet

The Quincy City-Wide Parents' Council will hold its monthly meeting Monday, March 8, at 7:30 p.m. in the Media Center of Central Junior High School.

William L. Phinney, assistant superintendent for instruction in the Quincy Public Schools, will speak on minimum standards and testing.

Car Stolen

Paul S. Schwab of Clinton reported to police last week that his 1977 Pontiac Grand Prix was stolen from its parking place in front of McNeice's Store at 205 West Squantum St., Montclair.

TIMEX®
Factory authorized Service Center
In and Out-of-Warranty Watches Repaired
Genuine TIMEX Energy Cells available
Rogers Jewelers
1402 HANCOCK STREET, QUINCY
773-3636

QUINCY RECORD SHOP
34 School Street 479-0928
(Next to Siesta Sleep Shop)
NOW OPEN
HOURS: Mon-Fri - 10-6
Sat - 9-6
THIS WEEK'S SPECIALS
- OZZY OSBOURNE - DIARY OF A MADMAN
- THE CARS - SHAKE IT UP
- JOAN JETT - I LOVE ROCK & ROLL

$4.99 each
OTHER NEW RELEASES ALSO AT $4.99
CASH PAID FOR USED RECORDS & TAPES
NEW & USED RECORDS • PINS • T-SHIRTS • ROCK MAGAZINES & MORE

School Closings, Prop. 2½, Discipline On Agenda

By JOHN NOONAN

Three major controversies — override of proposition 2½, suspension and expulsion of students, and the planned closing of the Willard and Wollaston schools — were on the agenda for the regular meeting of the Quincy School Committee Wednesday night.

Robert Romeri, President of the Willard School PTO and Margery O'Donnell of the Parents Committee to Save the Wollaston School were granted permission to speak against the closing of their respective schools.

The School Committee by a 4 to 3 vote approved a middle school plan last week that will result in the closing of four schools, Wollaston, Willard, Pollard and Massachusetts Fields.

Last week parents representing the Wollaston school pupils picketed the homes of School Committeemen Christopher Kennedy, Mary Collins, Joan Picard, and Mayor Francis McCauley, the four who voted for the plan.

Police were summoned twice over the weekend to disperse pickets at the homes of Mayor Francis X. McCauley in Houghs Neck and School Committee Vice Chairman Mary Collins in Squantum.

Police said they left quietly.

The pickets, who oppose the closing of the Wollaston School, appeared at McCauley's home on Manet Ave., Houghs Neck, Sunday night about 8 p.m. and police were instructed to make frequent checks thereafter.

Another large group picketed the home of Mrs. Collins on Lansdowne St. Squantum, Saturday night at 8 p.m.

The Parents Committee to Save Wollaston School was active over the weekend collecting signatures for the School Committee meeting Wednesday night.

Members said they hope to influence at least one member of the committee who voted to close the school to move for reconsideration.

A group of some 16 mothers, some with small children in tow, picketed City Hall Friday with a message for Mayor Francis X. McCauley:

"Save Wollaston School."

Ironically, the mayor was in Duxbury at the time attending a State Revenue Department meeting on Proposition 2½, which is one of the major factors in the closing of Quincy schools.

Mrs. Margery O'Donnell and Mrs. Dorothy Barron delivered the message to Nancy Donofrio, the mayor's secretary, urging him to do everything he can to prevent the loss of the Wollaston school. The group Friday also picketed the Montclair home of School Committeeman Christopher Kennedy.

"Mr. Kennedy is a graduate of Harvard and a vice president of Northeastern," said Mrs. O'Donnell. "He has been into education all his life. His vote to close the schools was borderline last Wednesday night.

The group of Wollaston mothers was particularly irate at Committee members Kennedy, Mary Collins and Joan Picard, who voted for the school closings.

A letter was prepared for the three committee members to be sent home for parents' signatures by way of the school children.

The letter called the closing vote "the most blatantly political, cowardly and irresponsible act that you, as a public official, could have performed."

The letter to McCauley noted that Quincy was bordered on the north by "a city that has, by all truthful accounts, the worst public school system in the United States. Learning is non-existent."

"Not long ago," it continued, "that school system was cited as an example of one of the finest school systems in the country.

"The change was as the result of busing and school closings, two proven ingredients that are guaranteed to drive the middle class out of a community as fast as the plague.

"Do not ignore the lessons of history, Mr. Mayor.

"We are confident that you will do everything in your power to reverse the frightening trend toward disruption and decay in our public school system."

Mrs. O'Donnell said the mothers' group will picket the School Committee meeting Wednesday night and has asked members of the teachers' union to join them.

"We do not have an organization to keep the schools open like the Police and Fire Department," she said. "We only have the mothers and the citizens of Quincy."

A new state law allows local communities to vote again on Proposition 2½ by a ballot referendum in the state election next November. An unsuccessful attempt by Committeeman Frank Anselmo was made last week to have the School Committee go on record in favor of recommending to the Mayor and the City Council that the matter be placed on the November ballot.

Last Jan. 20th the new statute to allow communities, by a two thirds majority vote, was first brought to the School board's attention by School Supt. Lawrence P. Creedon. The matter was laid on the table pending further information and specific details. Mayor McCauley attended a conference last week-end to disucss with other town and city officials the override statute and its implications.

The suspension and expulsion of students for violations of school regulations has been under school board consideration for several meetings. Legal opinions of counsel engaged by the school committee were solicited. The legal opinions were to have been presented at the last meeting, in executive session, but the Committee deferred the matter until last night's meeting.

Anselmo protested going into executive session last week to discuss a policy on suspensions and expulsions. He argued that to do so was a violation of the open meeting law. He also maintained that no personalities, negotiations, and confidential matters were to be considered and therefore the School Committee should discuss the discipline policy in open public meeting.

Second Time Around Thrift Store
All Merchandise
1/2 PRICE
10-4:30 Mon-Fri
25 Temple St., Quincy

Alan H. Segal
ENGAGED IN GENERAL PRACTICE of LAW
Personal Injury Claims
Criminal • Civil • Family Matters • Divorce • Real Estate • Corporations
Wills • Trusts • Estates
CALL 328-6545, 848-6272
AHS
400 FRANKLIN STREET, BRAINTREE

EVERYONE NEEDS IT!

People tend to believe that only women with a weight problem join fitness centers. I've been exercising for the past three years, so that those pounds and inches don't creep back up on me. Thank goodness JOY offers the discipline of group exercising and personalized programs, otherwise I could never do it on my own.

THANK YOU
JOY AEROBIC
SUE ARDIZZONI

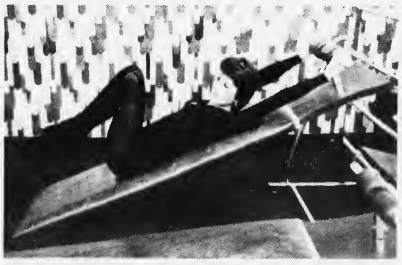

VALUABLE COUPON
8 GREAT WEEKS 19.99
with this coupon
Offer Expires March 6, 1982

Call Today!
328-9355

• Free Baby Sitting
• Free Aerobic Dancing
• Lockers • Tailored Programs
• Dressing Rooms • Sauna
• Group Exercises • Showers
• Nutritional Guidance

JOY Aerobic Fitness Centers
102 Parkingway Quincy

Other Locations Melrose Braintree Salem N.H. Dover N.H.

SHER DRUG
Serving Quincy Square
for 40 years with fast courteous prescription service at discount prices.
We are still an old fashioned drugstore with an old fashioned lunch counter with old fashioned service.
However, we stock all the latest drugs & pharmaceuticals for your convenience.
Have your doctor call us with your new or transferred prescription.
'Where Prescriptions Cost Less'
SHER DRUG
Your Independent Pharmacy
33 Washington St., Quincy Square
472-5800 6:30 am - 7:30 pm
Senior Citizens 10% Discount

City Plans Assault On Ticket Scofflaws

The City Council Monday night armed City Clerk John M. Gillis with $40,000 to go after the scofflaws who have accumulated some 80,000 overdue parking tickets, some going back four years.

Asst. City Clerk Thomas Burke said the collection campaign will start in 10 days.

The money was appropriated to pay the U.S. Trust Co., which is handling collections, to go after and process the overdue tickets. Notices will be mailed to the scofflaws weekly.

Burke said the city has arranged with the Registry of Motor Vehicles to have drivers' licenses and registrations suspended for motorists who failed to respond to the notices.

Noting the Denver boot problems in Boston, Councillor Joseph J. LaRaia said he hopes "a lot of discretion is used" in the campaign to collect ticket fines as a new source of city revenue.

"I hope we don't chase too many people out of the city, particularly in the business area," he said. "I hate to think this is another onerous burden on the taxpayer and the businessman."

That was monday night.

On Tuesday morning, nearly every car in the John Hancock Parking Lot was tagged despite the fact that newly fallen snow made it impossible for motorists to see the arrows connecting their cars to the meters.

Council Votes Funds For 40 Police Radios

The City Council Monday night voted to appropriate $75,375 to purchase more than 40 new radios for the Police Department in a move to equip all street officers with communications equipment.

Chief Francis X. Finn originally asked for $79,320 for the radios but councillors balked when they discovered that $3,944 of that sum would be transferred out of a Fire Department account.

The transfer was opposed by Councillor Richard J. Koch Jr. and George Lamb, head of the firefighters union, who protested that the Fire Department needed the money to replace inferior equipment.

Chief Finn said he hopes to have enough radios to equip patrolmen and sargents as well as some supervisors and detectives who do dangerous work on the streets.

Finn said that some of his officers were called upon to deal with a man wanted for murder a few days ago.

"They had no radios," he said. "They were definitely in danger because of it. The streets are far more dangerous for police officers today than they were a few years ago."

Forty radios were purchased for the Police Department last year, Finn said, and he would like to have 90 to equip all the men who need them.

Bank Demolished

A wrecking ball put the finishing touches to the demolition of the old BayBank Norfolk Trust building in Quincy Sq. Tuesday.

Work by the John J. Duane Co. of Quincy had twice been interrupted by labor disputes. Once cleared, the site will become a mini-park for the new Quincy Center Plaza building.

Cars Stolen

Two cars were reported stolen in Quincy last Thursday night.

Michael Durante of Atherton St., Quincy Point, told police his 1978 Dodge van was taken from the parking lot at the Beachcomber on Quincy Shore Drive.

Howard Simpson reported his 1980 Mercury Capri stolen from in front of 559 Willard St., West Quincy.

FOUR-YEAR-OLD Damien Bauman is congratulated by Willis Valentino of the Harlem Wizards following the star's game of catch with youngsters. The Wizards defeated former Boston Celtics stars in a benefit game here. Story, more photos on Page 19.

(Quincy Sun Photo by Steve O'Gara)

Council Commends Betty Swanton

Mrs. Betty Swanton of Samoset St., Merrymount, was cited by the City Council Monday night for her successful efforts to protect school children last fall when the MDC removed its crossing guards.

Mrs. Swanton fought to have them restored to the dangerous intersection of Quincy Shore Drive and Pontiac Rd. where her own children cross to go to the Merrymount School.

Fagerlund Assessor Chairman

Mayor Francis X. McCauley has named Elmer K. "Mike" Fagerlund, a veteran of 11 years on the board under four mayors, as chairman of the Board of Assessors. The appointment was effective Monday.

He succeeds John P. Comer, who remains as a member of the board but possibly not for long if his appointment as director of the Quincy Housing Authority is approved by the state.

While state law specifies that the board of assessors shall choose its own chairman, McCauley said, a special legislative act in 1900 gives that right to the mayor of Quincy.

Fagerlund, 63, who lives at 27 Grogan Ave., West Quincy, was appointed a fulltime member of the board in 1967 by Mayor James R. McIntyre. He was not reappointed by Mayor Arthur H. Tobin in 1978.

A real estate broker, he served as chairman of the board for seven years under Mayors McIntyre, Walter J. Hannon and Joseph J. LaRaia. He was appointed to the board again by McCauley in December.

Hayward St. Hearing April 5

The City Council has set Monday, April 5, at 6:30 p.m. for a public hearing into the acceptance of Hayward St. from Hancock St. to Holmes St., Norfolk Downs, as a public way.

COUPON
QUINCY POINT CLEANERS
WEEKLY SPECIAL
● INFLATION FIGHTER ●
ONE WEEK ONLY - WE WILL CLEAN ONE PLAIN CLOTH COAT AT REGULAR PRICE - AND A SECOND PLAIN CLOTH COAT FOR
Present This Coupon ONLY $1.00 Expires 3/10/82
545 WASHINGTON STREET
479-8805 ● MON. - SAT. 7 A.M.-7 P.M.

WINDOW SHADES
Linen Pattern
$1.99
● Cut to Size. Up to 37"
● Now thru March 13th
Venetian Blinds $10.99
FROM INVENTORY
Mary Carter Paint Center
139 Water St. Quincy
773-7707

WEYMOUTH SAVINGS BANK
SOUTH SHORE'S OLDEST SAVINGS BANK
Check with us first
Home Improvement Loans
Lower Loan Rates
17.00%
annual percentage rate
16.00% ENERGY RELATED
annual percentage rate
See us also for 2nd MORTGAGE and AUTOMOBILE LOANS
4 Convenient locations in Weymouth/Braintree
Call John McCann, Joyce Oliva or Sandra Hayes
at 337-2700
383 Bridge St., No. Weymouth
47 Washington St., Weymouth Landing
295 Washington St., Weymouth
372 Quincy Ave., East Braintree
WEY-BANK WEYMOUTH SAVINGS BANK
"Your Investment Banker"

The Quincy Sun

USPS 453-060
Published weekly on Thursday by
The Quincy Sun Publishing Co., Inc.
1372 Hancock St., Quincy, Mass 02169

Henry W. Bosworth, Jr., Publisher and Editor

20¢ per copy, $8 per year by mail in Quincy
$9 per year by mail outside Quincy, $12 out of state
Telephone: 471-3100 471-3101 471-3102
Second class postage paid at Boston, Mass.

Member New England Press Association

Postmaster: Send address change to:
The Quincy Sun, 1372 Hancock St., Quincy Mass. 02169

The Quincy Sun assumes no financial responsibility for typographical errors in advertisements but will reprint that part of an advertisement in which the typographical error occurs.

More School Closings, And Budget Cuts?

(Cont'd from Page 1)

What will happen to the 12 buildings the School Board voted recently to close? Will they also become victims of vandalism, or worse?

Another major problem is the shifting and transporting of pupils from closed schools to other facilities. Parents have expressed many concerns about busing children from one section of the city to another.

A problem of particular importance, voiced by parents and teachers alike, is strict adherence to programs of quality education despite school closings, teacher layoffs, and cuts in services.

One mother, speaking at the public hearing Feb. 10 on school reorganization, complained that her child had to share a text book with other children because there were insufficient textbooks to go around.

In an attempt to face-up to the mounting problems the School Committee voted not only to close the four additional schools but to pare the fiscal year 1983 budget by $3 million.

The closings and the budget cutback could mean the loss of an additional 200 school jobs.

A wave of protest by parents was touched off last week when four members of the Committee, Mayor McCauley, Joan Picard, Mary Collins and Christopher Kennedy voted to close the four schools and institute a middle school plan consisting of grades K through 5, 6 through 8, and 2 high schools with grades 9 through 12.

The middle school plan decision came after two hours of discussion, sometimes heated, by school committee members at a meeting held in the Quincy High School resource center with more than 400 persons in attendance. The meeting was punctuated with parliamentary maneuvering by Frank Anselmo and John Sullivan, school board members opposed to the plan which McCauley had proposed.

When the vote was finally taken, four members, McCauley, Christopher Kennedy, Picard and vice-chairman Collins, declared in favor. Opposed were Anselmo, Sullivan and Nicholas Verenis.

Then came the vote to cut the school budget for 1983 by $3 million. The cut was a motion offered by Mayor McCauley.

Voting for the cut were McCauley, Picard, Collins, Kennedy, and Verenis. Sullivan voted present and Anselmo walked out, without voting, as a form of protest to the middle school plan vote.

Earlier Anselmo had pleaded with his colleagues to listen to the recommendation of Dr. Creedon who favored a system of status quo -- no more school closings and budget reductions.

In a prepared statement Creedon said: "I am sharing with you for the first time additional proposed cuts. They are not being recommended by me. But are submitted as you seek to respond to the Mayor's request for an additional $3 million cut in the school budget for fiscal year 1983.

"While I am submitting this data to you I do not do so with my affirmative recommendation. My position is clear, the school system has been ravaged by the combined impact of a zero growth budget in fiscal year 1980, a four per cent tax cap in fiscal year 1981, as well as by the first year impact of proposition 2½ in fiscal year 1982. I cannot recommend further cuts."

Anselmo had moved unsuccessfully to place the school board members in favor of recommending to the city council and the Mayor that the question of overriding the provisions of Proposition 2½, now made possible by a recently enacted law, be placed on the ballot in November and let the voters express themselves once and for all on Proposition 2½.

Anselmo said the school committee was a house of bedlam and that "the budget fat had been trimmed and we are now being asked to cut the muscle."

Sullivan expressed hope that the School Committee would reconsider its vote to close four more schools because of mounting protests by parents. He said that if the committee did not move to reconsider at Wednesday's meeting he would make a motion to delay implementation of the middle school plan and resulting school closings.

Faced with recurring crunches and mandates the School Committee to date has:

- Reduced the school budget in 1980 by $360,000 over the previous year.
- Cut $3.8 million from its approved budget in 1981 as a result of a four percent tax cap mandated by the legislature.
- In 1982, the first year under Proposition 2½, cut the budget by $8.3 million including Quincy Junior College, or $6.5 million with Quincy Junior College excluded.

A total of 680 school positions of all description have been eliminated.

A total 17,080 students were enrolled in Quincy public schools grades K through 12 in 1971. Ten years later, as of Oct. 1, 1981, the total enrollment stood at 10,592, a decrease of 6,488 pupils or a drop of 33 percent.

Enrollments will continue to decline, according to Creedon, for the next several years.

Another drop placing the enrollment between 8,000-10,000 students in the next few years is a possibility.

Questions now being asked:

What then? Will there be more closing of schools and personnel reductions? Will there be a four day school week by then?

Sunbeams

By Henry Bosworth

Roasting His Honor

Well, you might say Mayor Francis McCauley is on his way to becoming "the Jack Benny" of Quincy politics.

McCAULEY

He was toasted and roasted the other night at a $100 per plate testimonial at the Quincy Neighborhood Club. There was more good natured roast than the usual political boring speeches. And the general theme, according to those who were there, was McCauley's frugality.

It was supposed to be a "fun night" with an approximate 100 friends and close associates.

JOHNSTON

Robert Johnston, headmaster of the Woodward School and long-time McCauley friend who served as emcee, got it off to a fun start and kept it on that course all night.

He noted that McCauley's two mayoral idols were Thomas McGrath and Amelio Della Chiesa, both of whom were tight fisted with a buck.

Johnston recalled when Della Chiesa was mayor and mice were on the loose in City Hall and someone wanted to hire an exterminator.

"We've got a cat," said Della Chiesa.

"But the cat isn't doing his job," the exterminator backer pointed out.

"Well," said Della Chiesa, "get another cat."

"Frank," Johnston noted, "is a little conservative and a little tight like that, too."

McCauley' wife, Sandra, agreed: "Frank's a great husband and a great father, but he is frugal," she said.

ROUNSEVILLE

Sandy Rounseville announced that Jack Powers, McCauley's campaign manager, was getting an appointment from McCauley.

"He's going to be head negotiator to handle Frank's baseball cards. Frank still has his collection of old greats like Pumpsie Green, Don Buddin, Marvin Throneberry and Dick (Dr. Stoneglove) Stuart."

McCauley seldom gets out for lunch. He brown bags it. So Rounseville gave him a year's supply of brown bags marked "Frank's Lunch."

He also got a powder puff and make-up kit for cable TV appearances.

Some of McCauley's appointees took a little ribbing too. His administrative aide, Arthur Foley, was given "an original Frank McCauley" clock: an ordinary clock with McCauley's picture on it.

FOLEY

Foley, who also doubles as development coordinator - the post formerly held by Rev. Bedros Baharian — was presented a special gift by Rounseville: a clergyman's shirt with white collar for "Almost Rev. Arthur Foley". Baharian who was present laughed along with everyone else.

McCauley was presented a "Garfield The Cat" sweatshirt with this inscription on the back: "Sandra McCauley For President."

Someone said that if McCauley ever starts on a spending spree, they're going to change the inscription to read: "Sandra McCauley For Mayor".

□

ORR

BOBBY ORR, who made such a hit at the Quincy Sons of Italy Sports Night a year ago, will be back for an encore. He'll be the main speaker at the SOI's Sports Night, Monday, March 22 at 7 p.m. Assistant Venerable John Tamasco is entertainment chairman and Jim Mastrantonio sports night chairman. Tickets may be obtained from Mastrantonio, Rocco Marella, John Rossi, Joseph Sacco or Tony Vardaro.

□

TOLAND

MOST WOMEN (men, too) prefer to keep their age their own business. But not City Councillor Patricia Toland who will soon reach the half-century mark. Friends are getting up a 50th birthday party for her Sunday, March 14, 4 to 7 p.m. at the Quincy Neighborhood Club. She was born March 16, one day before St. Patrick's Day. Her mother, Veronica Nagle of Dorchester muses: "I got as close as I could to Patrick by naming her Patricia." Tickets for the party are $15 per person and $25 per couple. They can be had by calling 479-2971.

Council Meeting Taped For Cable TV Showing

Monday night's City Council meeting was recorded on video tape for replay Tuesday night over Quincy Cablesystems' Channel 3.

The meeting was to be replayed in its entirety Wednesday at 6 p.m., again over Channel 3, the government channel.

The meeting was filmed rather unobtrusively by two cameras.

Contrary to public fears before the meeting, the appearance of the cameras had little apparent effect on the loquaciousness of the councillors. The meeting adjourned about 9:15 p.m., the usual time.

Council President John J. Lydon Jr. sent a memo to the councillors suggesting that they wear blue shirts for their initial TV appearance but few of them did.

Blue supposedly reflects less light than white shirts and appears white on the TV screen.

Mayor Francis X. McCauley was tastefully attired in a dark suit with blue shirt when he appeared at the meeting to introduce the city's new labor negotiator, David F. Grunebaum.

NOW CELEBRATING OUR 50th YEAR

• Businesses of all types • Homeowners Renters • Quincy Citizens

QUINCY TAXPAYERS ASSN., INC.

1372 Hancock St., Quincy, Mass. 02169 - Serving Quincy since 1932

YOUR FINANCIAL SUPPORT WILL BE GRATEFULLY APPRECIATED

For honest and efficient government in Quincy.

Re-Evaluation will soon be upon us. "Our assurance that each taxpayers right to equal Re-Evaluation is our pledge to you".

Name _____

Address _____

DUES: $5 FOR HOMEOWNER □ $25 FOR BUSINESS □ MINIMUM

Non-Political - Non-Profit - Fact Finding Organization

Readers Forum

Quincy Point Most Neglected By School System

Editor, The Quincy Sun:

The more I study the Quincy School System and get involved, the more I realize how unequal the system really is. The children of Quincy, regardless of scholastic ability, receive different educations depending on what neighborhood they live in.

The most blatant and neglected area of this city is Quincy Point. We are the only ones asked to operate a K-9 structure. We have received nothing from this School System in the last 30 years. With declining enrollment, they have either built new schools or added on to others, without even properly maintaining the Quincy Point Schools. The scales are so unbalanced that the people of Quincy Point would have a strong legal suit if they chose to pursue one.

In a study by the Quincy School System titled, "Declining Enrollment and Long Range Alternatives", they did a project, "Space Needs Study". I would suggest the School Committee read the publication more closely. Just reading what one school receives over the other in programs is totally unfair. I also suggest you read closely what your own principals stated about different school buildings.

I, personally, have done my own study which I would like to share with you. If you were to divide this City into four sections and do a cross study, the results are alarming. Breaking the City into North-East-South-West areas and doing a comparison study as to enrollment versus capacity of buildings, you would be amazed at the results. Let every area of the City pick 2 schools; 1 Junior High and 1 Elementary. You might ask, "Why one Jr. High and one Elementary?" The reason is: If you consider Quincy Point the South end of the City, that is the only school we have. Some might think we have three schools; Pollard, Webster and Point Jr. But that is incorrect, because if Webster and Point Jr. are in fact two schools, you owe us one more Principal and one more assistant Principal and also another set of custodians. Let's give the North End of the City, Atlantic Jr., the East End of the city, Broad Meadows, the West End of the City, Sterling Jr., and the South End of the City, Point Jr. I have purposely left out Central Jr. High because it receives children from all ends of the City and if you read page 179 of your own publication, you will understand why.

Atlantic houses 7th and 8th grades with a total enrollment of 488 for a building that was built for 825 students. That is a 59% occupancy rate. Broad Meadows operates at 55%; Sterling operates at 55%; Point - Webster operates at 51%. (If you use the 25 to 1 ratio times 42 classrooms - total occupany rate of 1050). I personally went to the school and made my own studies. Two rooms are very small and can only hold approximately thirty students. Without the desk and chairs screwed to the floors and the children sitting in a regimented way and with the movable furniture in the classrooms today, the school can hold approximately, 800-840 students and no more.

Using that figure, which is more realistic, today, the occupancy rate moves up to 63%. Either way, you can readily see that all the Junior High Schools are about equal in occupancy percentage. The difference is Point Webster has more (total) students than any of the others - 270 at Point Jr. and 232 at Webster for a total of 502.

Now, let's plug in our elementary school: Quincy Point has the Pollard. The North-West-East can choose any elementary they want to plug into the study. The results are: Pollard has an enrollment of 325 students and can hold 400 for an occupancy rate of 82%. Pollard is also the cheapest school in the system to operate and I might add that Point Jr. is the cheapest Junior High to operate. Taking the 82% of Pollard and either the 51% of Point Webster or the more realistic 63%, we average out to a higher occupancy rate than any other area of the City.

I ask you in all conscience, how can you possibly suggest to close any of our schools! If you do close one of our two schools, we will continue to be different than the rest of the City, regardless of what reorganization plan you might choose. We will become the only area of this City that will be asked to take our children out of our neighborhood under a middle school structure.

If you choose K-8 and 9-12 structure, you will be filling Point Webster to total capacity. If you close Pollard and sell it with no land left in our area, in a year or two you will be asking us to take our children out of our neighborhood again. The homes in Ward 2 will become virtually impossible to sell because of the lack of a school in the area. Before you decide to close a school in Ward 2, take a strong look at the Pollard School. Things to consider are: What would you actually save by closing and how could you possibly build a better school than Pollard! It is very cost effective.

The people of Quincy Point should tar and feather the School Committee for completely neglecting the Point area for so long. Quincy Point has been saving the School System money for years, at the expense of our children.

I suggest you look elsewhere to solve the problems you, yourself, created by not being more cost effective under fiscal autonomy.

Richard Crespi
Quincy Point
Member Pollard PTO

Opposes Closing Of Dental Clinic

[Editor's Note: The following letter was sent to Mayor Francis McCauley and a copy submitted to The Quincy Sun for publication.]

Dear Mr. Mayor,

I am writing this letter out of deep concern for the future of this city. My reason for concern is the announcement of the proposed closing of the Dental Clinic. When the people of this city and state voted for Prop 2½ it was to eliminate the unnecessary jobs and profit. Not to take the education and health care of our children and throw it out the window. Scare tactics are being used on the little people so we'll vote an exemption on Prop 2½ and I for one will not fall for it. California went through this after voting in Prop 13 and the people stuck it out and things are straightening out, with police, firemen and teachers now in great demand.

I implore you to do everything in your power to prevent the closing of the Dental Clinic. It is a great service to those of us who are not on welfare, who can go to private dentists, or those who are a little more fortunate. Please don't make the children suffer for adult greed and correuption.

Marge Fortin
84 Steadman St.
Quincy

REMEMBER WHEN?

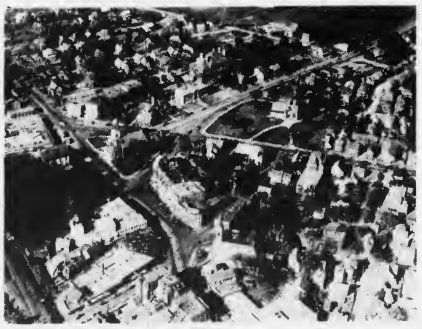

[Photo Courtesy of Thomas Crane Public Library]

...An aerial view of Quincy in 1921. This was before Quincy High School, The South Shore National Bank and the parking areas.

...You were not just a Policy Number and Retained your own identity, when personal service was always given... It still is at.

BURGIN PLATNER INS.

1357 HANCOCK STREET
QUINCY 472-3000

Quincy's Yesterdays

By Tom Henshaw

Bond Issue Sought To Aid Parking Area

March 4-10, 1949
33 Years Ago This Week

Acting Mayor Clifton H. Baker led a delegation of Quincy residents to a State House hearing before the Committee on Municipal Finance in support of a bill to improve the Ross Parking Area.

The legislation, which was filed by Rep. William W. Jenness of Quincy, would permit the city to borrow up to $300,000 to level, pave and install parking meters in the lot.

Alexander Purdon of the Chamber of Commerce told the hearing the area is hazardous; it becomes a pond in rainy weather; and it is so rough that women are afraid to drive their cars in it.

"The plan contemplates the installation of parking meters," he said. "If the national average of $6 a month per meter is maintained the income from these meters would be in excess of $50,000 a year."

CHRISTMAS LIGHTING FOILED

Meanwhile, the Legislative Committee on Cities and Towns rejected a bill, filed by Rep. Avery W. Gilkerson of Quincy, that would have permitted the city to contribute $2,500 for Christmas lighting.

The Chamber's Purdon said the total cost of lighting Quincy Sq. for the holidays had reached $5,300, an amount that was difficult to raise through contributions from merchants and the public.

"We told them to put their money in the treasury and the City Council would match it if they see fit," said City Auditor Leo E. Mullin, who spoke in opposition to the bill.

HOSPITAL DEFICIT UP

The City Hospital financial report for 1948 showed an ever increasing deficit that had reached $417,449, an increase over $350,184 in 1947 and $207,461 in 1946.

The City Council's Finance Committee gave tentative approval to a $1,325,000 hospital budget for 1949, up $42,000 from the previous year. Mayor Charles A. Ross had cut $87,000 from it.

In one of the new features of the budget, beginning nurses were to receive a flat salary of $54.51 a week. Previously they had gotten $39.51 a week plus room and board.

QUINCY-ISMS

Anthony J. Venna, city welfare commissioner, resorted to a new law and filed civil action against a Quincy man and woman for failure to contribute to the support of their parents who were receiving old age assistance from his office . . . Quincy agents of the John Hancock Insurance Co. joined others in a walkout in support of demands for a minimum guarantee of $65 a week in wages . . . A 1947 Packard was $1,750 at the Quincy Auto Exchange, 1642 Hancock St. . . . Gov. Paul A. Dever was guest of honor at the 30th annual banquet of the Quincy Central Labor Union at Cliveden Hall . . . Mrs. Stuart C. Haskins was elected president of the newly organized Quincy Council of Church Women . . . The Navy announced that the Squantum Ground Controlled Approach Unit under Lt. Cmdr. Thurston E. Robertson was moving to Berlin to participate in "Operation Vittles," supplying the beleaguered city with food by air . . . The new Woolworth Five and Ten Cent store opened at 1543 Hancock St. . . . Ove J. Hansen of 67 Utica St., Adams Shore, returned aboard the Motor Ship Stockholm from a visit to his birthplace in Thisted, Denmark . . . Quincy's three Knights of Columbus Councils joined in a nationwide special prayer for the safety of Cardinal Mindszenty and Archbishop Stepinac, imprisoned by Communist governments in Hungary and Yugoslavia respectively . . . Hamburger was 49 cents a pound at the Mohican Market, 29 Chestnut St. . . . Yolanda Romanelli, contralto, and William B. Pevear, tenor, held a joint recital at the studio of Blanche Haskell, 25 Fairmount Way, Quincy Center . . . "Return of the Badman," starring Randolph Scott and Robert Ryan, and "Boys of the City", with Bobby Jordan and Leo Gorcey, were playing at the Lincoln Theater in Quincy Point . . . The City Council voted to make rotary traffic in Quincy Square permanent after two 60-day trial periods . . . Director Dr. Ensio K. F. Ronka announced that the long-awaited outpatient department at City Hospital will open March 14 with a maximum fee of $1.50 per visit compared to $3 and $4 at doctors' offices. . . . Johnny and the Boys were playing for dancing at the Point Cafe, 518 Washington St., Quincy Point, which was under the new management of Irving (Spot Cash) Cutler . . . Capt. Otho P. Smoot, commanding officer of the Squantum Naval Air Station, was recovering from pneumonia at Chelsea Naval Hospital . . . Toy green snakes were placed on the roof and in the gutters at City Hall to scare off the pigeons . . . Walter E. Sears, son of Mr. and Mrs. W. Roy Sears, 243 Presidents Lane, was graduated with honors in anthropology from Harvard.

Mr., Mrs. Cosmo DeLuca Married 70 Years

Mr. and Mrs. Cosmo DeLuca of West Quincy recently celebrated their 70th wedding anniversary at a party at the Alpine Restaurant, Quincy.

The couple's six living children, 23 grandchildren and 11 great grand-children honored the couple at the event.

The DeLucas also received congratulations from President Ronald Reagan, Sens. Paul Tsongas and Edward Kennedy, state Rep. Michael Morrissey and state Sen. Paul Harold.

The couple was married Jan. 22, 1912 in the village of Itri in Italy.

Then they moved to France, where Mr. DeLuca worked as a mason.

In 1914, Mr. DeLuca moved to the United States, and sent for his wife and three children in 1920.

They moved into their current home in 1922

The DeLucas eventually had seven children, Armand, Janet (Colletti), Matthew, Francis, Mario, Ferdinand and Doris.

MARRIED 70 YEARS – Cosmo and Josephine DeLuca celebrated their 70th wedding anniversary at a family celebration. Mr. DeLuca is 90 years old, Mrs. DeLuca, 93.

[Dave Gillooly Photo]

Staff Sgt. Matthew DeLuca died at age 19 during World War II, on his parents 31st wedding anniversary, and a traffic bridge in West Quincy is named in his honor.

MR. and MRS. PAUL J. O'DONNELL

(Susan DiGregorio-White)

Kathryn Gabriel Bride Of Paul J. O'Donnell

Kathryn L. Gabriel recently became the bride of Paul J. O'Donnell during a wedding ceremony at Sacred Heart Church, North Quincy.

Rev. Cornelius J. Heery performed the double ring ceremony.

The bride is the daughter of Mr. and Mrs. Henry Gabriel of Greenfield. She is a graduate of Boston State College.

The bridegroom is the son of Mr. and Mrs. William H. O'Donnell of North Quincy. He is a graduate of Mankata State University, Minnesota.

Maid of honor was Stacey Cunningham of Milton. Bridesmaids were Susan Gabriel and Jacqueline Gabriel, both of Greenfield; and Mary Ann Boudreau of Wollaston.

Kerry Mitchell of Quincy was flower girl.

Best man was Michael O'Donnell of Quincy. Ushers were William H. O'Donnell, Jr., of Norman, Okla.; Mark Hurley and Joseph Pistorino of Quincy.

James Gabriel of Greenfield was ringbearer.

A reception was held at the Quincy Neighborhood Club.

After a wedding trip to Canada, the newlyweds are living in Chicago, Ill.

S.S. Twins, Triplets Club Celebrating 25th Anniversary

The South Shore Mothers of Twins and Triplets Club will celebrate its 25th anniversary Monday, March 8, at Eagles Hall, Route 53, East Weymouth.

The evening will feature skits performed by early members and founders of the club.

There will also be a social hour and desserts for all members, sister club members and invited guests.

The club is one of the more than 200 clubs which comprise the National Organization of Mothers of Twins Club, Inc.

The more than 9,000 members of the national organization have a common goal in broadening the understanding of those aspects of child development and rearing especially related to twins.

The monthly meetings of the South Shore group provide educational and social programs for mothers, grandmothers and mothers-to-be of multiple birth children.

The group also works on research programs with various institutions, provides library services and a clothing and furniture exchange for its members.

Anyone interested in the club should contact Kathie Falletti at 749-6143.

Any old members interested in participating in the anniversary celebration can call Ailsa LaCoste at 331-4674.

Retired Federal Employees To Meet

Quincy Chapter 430 of the National Association of Retired Federal Employees will meet Monday, March 8, at 2 p.m. at the Social Club, 252 Washington St., Quincy.

Members are asked to note the new location for the meeting.

There is ample parking in the rear.

Save Gas and Money ... shop locally.

Norfolk County Legal Secretaries To Meet

Reservations should be made by March 11 for a meeting of the Norfolk County Legal Secretaries Association Tuesday, March 16, at the Holiday Inn, Routes 1 and 128 Dedham.

A social hour will begin at 5:30 p.m., followed by dinner at 6:30 p.m., the meeting and program.

Donna M. Piscatelli, president of Greater Brockton Legal Secretaries Association, will speak on criminal interviewing and procedure.

Miss Piscatelli, a member of the Massachusetts Association of Legal Secretaries Speakers' Bureau, is employed by Atty. P. J. Piscitelli in Brockton.

For reservations, or membership information, contact Mrs. Sandra Johansen at the law office of Frederick Talabach in Walpole, 668-4275.

NQ Senior Citizens To Meet Today

The North Quincy Senior Citizens Club will meet today (Thursday) at Atlantic Methodist Church, 62 East Squantum St., North Quincy.

Refreshments will be served at 12:30 p.m.

The meeting will begin at 1 p.m.

Estes The Jeweler
Since 1930
We Specialize in Repairing
Pocket Watches
Also Timex Watches Repaired
Geniune Seiko Batteries Available
12 Chestnut St., Quincy Center
472-8940

DRAPERY CLEANING PLUS
Plus Take Down and ReHang in your home or office
Plus No Shrink written statement
Plus the finest gentle cleaning and perfection pleating
CALL 698-8300
Walk-in drapery cleaning accepted at all locations
Dependable Cleaners

The Problem Solver
JANE CANNISTRARO
DECORATING CONSULTANT
Q. I HAVE OLD WOOD KITCHEN CABINETS, WHAT CAN I DO FOR A NEW LOOK?
A. There are several alternatives. Choose a new contemporary wallcovering for the walls. The cabinets can then be painted an accent color and to take it a step further apply molding to the doors and drawer fronts. Choose a companion print wallcovering for the panels. Drop by for more ideas on updating your kitchen.
HANCOCK PAINT WALLPAPER AND RUG CENTERS
QUINCY 714 ADAMS ST
TEL: 773-4946

PRE-SPRING SPECIAL

PERM
Reg. $50.00
NOW
$27.50
complete
Includes: haircut, Shampoo, Styling or blow dry for Men & Women
Anthony's HAIRSTYLING
where every hair counts
1647 HANCOCK ST.
QUINCY
10 Stylists to serve you
773-4334 472-9123

INSTANT COLOR
PASSPORT PHOTOS
McIntire's Studio
679 Hancock St., Wollaston
Closed Monday Tel: 479-6888

MISTY MOUNTAIN FLORIST
• FRESH
• SILK
• DRY
ARRANGEMENTS FOR ALL OCCASIONS
WEDDINGS ARE MY SPECIALITY
CALL:
KATHY 471-8824

MR. and MRS. PETER F. SWAN

[Ciro's Studio]

Nancy Coscia Married To Peter F. Swan

Nancy T. Coscia and Peter F. Swan were married recently during a double ring ceremony at St. John's Church, Quincy Center.

Rev. William McCarthy and Rev. John Dunne officiated.

The bride is the daughter of Mr. and Mrs. Elpidio Coscia of Quincy.

The bridegroom is the son of Mr. and Mrs. Roger Swan of Milton.

Maid of honor was Phyllis White of Quincy. Bridesmaids were Terry Shea, Kathy Spadoecia and Kathy Walsh, all of Quincy; Catherine Swan and Nancy Swan, both of Milton.

Best man was Steven Swan of Milton. Ushers were Ted Shaw, Paul Beiggette, Raymond Coscia, Salvatore Coscia and Ricky Coscia all of Quincy.

A reception was held at the Chateau de Ville, Randolph.

The newlyweds are living in Quincy.

Christian Women's Club Plans Luncheon March 10

The Quincy South Shore Christian Women's Club will hold a Make Up Party Luncheon Wednesday, March 10, 11:30 to 1:30 p.m. at Valle's, Braintree.

There will be a nursery for pre-school children.

Guest speaker will be Bob Clinkscale, TV Channel 5 newscaster.

Also on hand will be Madeline Hundy, consultant for Mary Kay Cosmetics, and soloist Jessie Gonzalez, a college student and TV gospel singer.

There will be a Friendship Bible Coffee Wednesday March 3.

For reservations or cancellations, call 773-3112 or 773-3177.

'Germany' Program For Christ Church Guild

The Women's Guild of Christ Church will meet Thursday, March 11, beginning at noon.

Coffee hour and business meeting will be followed by a program on "Germany" by Alexander Engelmann.

Rev. William Fox will be guest speaker at the Thursday, March 25, meeting which also begins at noon.

ENGAGED – Mrs. Helen R. Burke of 38 Shoreham St., Squantum, announces the engagement of her daughter, Christine F. Keegan, to Steven J. McClafferty son of Mr. and Mrs. Floyd J. McClafferty of Boca Raton, Fla. Miss Keegan, a 1970 graduate of North Quincy High School, was graduated in 1980 from Northeastern University with a B.S. degree in elementary education. She is a play therapist at Quincy City Hospital. Mr. McClafferty, a 1975 graduate of Arling High School, Poughkeepsie, N.Y., was graduated in 1980 from Northeastern University with a B.S. degree in business administration. He is employed by New England Mutual Life Insurance Co. An April wedding is planned.

[Bachrach]

Social

Abp. Williams Guild Planning Fashion Show

"Something Special" is the title of the 1982 fashion show to be held by Archbishop Williams Ladies' Guild Wednesday, March 31, at Lantana's, Randolph.

Fashions will be by Bobbi Baker, Ltd., of Chestnut Hill.

Last year's show was a sell out and tickets should be ordered early.

For tickets, or more information, call 696-0721 or 696-7143 after 6 p.m.

MR. and MRS. EDWARD STEFANONI

[Miller Studio]

Eileen Cedrone Bride Of Edward Stefanoni

Eileen Cedrone recently became the bride of Edward Stefanoni during a nuptial Mass at St. John's Church, Quincy.

The bride is the daughter of Mr. and Mrs. Anthony Cedrone of Quincy.

The bridegroom is the son of Mrs. Mary Stefanoni of Hyde Park.

A reception was held at Sons of Italy hall, Braintree.

Choose
The Bridal Connection
because you care.
WEDDING INVITATIONS
25% Off
GOOD ONLY WITH THIS AD
SHOP AT HOME SERVICE at NO EXTRA CHARGE
EVENING and WEEKEND APPOINTMENTS AVAILABLE
FREE Gift if Thank You Cards are Ordered with Invitations
767-0978 Holbrook

Di Tunno's
PHOTOGRAPHY
"FOR ALL OCCASIONS"
Wedding Packages from $189.00
Day 471-0830
10 Albion Rd. Quincy MA
Eve. 773-1143

LOVE IS . . . a perfect wedding at the Golden Lion Suite
Speak to Terry Stracco - She's our rental agent - specializing in complete wedding package plans and all other occasions. The Golden Lion Suite accommodates up to 300. The Venetian Room up to 150 guests. Give Terry a call for an appointment for your reservation. New brochures are available. (air conditioned)
CALL Quincy Sons of Italy Social Center
120 Quarry Street, Quincy, MA 02169
NEW NUMBER is 472-5900

Derringer
The Florist
389 Hancock St.
Quincy
328-3959
Since 1900

Norfolk County Bar Association
Lawyer reference service will help in selecting an attorney
If you need a lawyer and don't know one, call us and you will be referred to an attorney in your area who will talk to you for a nominal fee for the first visit.
P. O Box 66, Dedham, Mass.
326-8699
Call 10 a.m. to 2 p.m.

Guys & Gals
Get the Latest Blow Cut $9.50
• Shampoo • Precision Cut
• Blow Dry
Perms At a price you can afford Includes cut, shampoo, creme rinse, styling $12.95
No appointment necessary - just come on in!
Marvel Mastercharge - Visa Accepted
Parking In Rear Of Shop
5 Cottage Ave., Quincy
Hours: 8:30-6:00 Daily
Thurs. & Fri. til 9
472-9681

A Touch Of Class
Claire Cooledge's
Doorway to Fashion
Senior Citizens Discount
50% Clearance All Winter Merchandise
Closed Mondays
Open Tuesday thru Saturday
10 A.M. — 5:30 P.M.
Open Thurs. eves 'til 8:30
28 Greenwood Ave.,
Wollaston
across from the MBTA
773-5266
VISA

Quincy Catholic Club To Meet March 10

Quincy Catholic Club will meet Wednesday, March 10 at 8 p.m., with Mrs. Jack Buonapane presiding, at the Viking Club, Braintree.

Dr. Rajinder Chawla, lecturer, specialist in internal medicine and hypotention, will be guest speaker.

Hostess for the evening will be Mrs. John Kradolfer, assisted by committee members Mrs. Putnam Borden, Mrs. John Breen, Mrs. James Buttomer, Mrs. Joseph Connolly, Mrs. Maurice Daly, Mrs. Anthony Di-Nicolantonio, Mrs. William Donnolly, Mrs. James Duggan, Mrs. William Fleming, Mrs. Kenneth Geno, Mrs. Ray Hall, Mrs. Al King, Mrs. Stepehn Lindsay, Mrs. George Molla, Mrs. Anthony Porcoro, Mrs. Paul Ricca, Mrs. George Ross, Mrs. Joseph Saltalamaccia, Mrs. Albert Valcourt, Mrs. William Walsh and Mrs. John Wayland.

Katherine Pineo Married To David Quinlan

Katherine L. Pineo and David J. Quinlan were married recently during a wedding ceremony at First Baptist Church of Wollaston.

The bride is the daughter of Mrs. Robert S. Pineo of 267 Safford St., Wollaston, and the late Mr. Pineo.

She attended North Quincy High School.

The bridegroom is the son of Mr. and Mrs. Richard Quinlan of 36 Prospect Ave., Wollaston.

He is a graduate of Quincy Vocational Technical School.

The newlyweds are living in Wollaston.

Lorraine Denvir Engaged To Paul Hubrich

Mr. and Mrs. Robert F. Denvir Jr., of Quincy announce the engagement of their daughter, Lorraine Frances, to Paul C. Hubrich, son of Mr. and Mrs. Frederick J. Hubrich of Norwood.

Miss Denvir, a graduate of Quincy High School, attends Newbury Junior College. She is employed at John Hancock Mutual Life Insurance Company of Boston.

Mr. Hubrich, a graduate of Norwood High School, attends Sylvania Technical School. He is employed at Foxboro Company.

A June 12, wedding is planned.

FOUR STUDENTS from the Woodward School for Girls have been inducted into the National Honor Society. Left to right, Michelle Dennis of Quincy, Patricia Smith of Dorchester, Kelly-Anne Doherty of Quincy, who is shown receiving her pin from her sister, Maura, president of the NHS Chapter at Woodward, and Judy Aroyan of Dorchester.

After Five Club To Hold First Meeting

The After Five Club, South Shore, sponsored by the Christian Business and Professional Women, will hold it's first monthly dinner meeting Tuesday, March 16, 6:30 to 8:30 p.m. at the Neighborhood Club, 27 Glendale Road, Quincy.

Reservations are preferred and can be made by calling 472-2493 or 337-9835.

Tickets, which include the dinner and program, will also be available at the door.

Spring shoes from Remick's of Quincy, courtesy of Bond Shoe Co., will carry out the theme "put your best foot forward".

Georgia Basko, a chiropractor from Maine, will speak.

Music will be furnished by soloist Kim Ricciardi.

Women are invited to attend.

9 To 5 Speaker For Professional Secretaries

The South Shore Chapter of the Professional Secretaries International will meet Tuesday, March 9, at the Hollow Restaurant, 516 Adams St., Quincy.

There will be a social hour beginning at 5:30 p.m., followed by dinner at 6:30 p.m.

Susan O'Malley from the "9 to 5" organization will present that organization's viewpoint.

Reservations may be made by calling Mary Jo Kilmain at 282-5860 days, or Grace Giunchiglia, membership chairman, evenings, 773-0758.

Mr., Mrs. John V. Flaherty, Jr. Parents Of Daughter

Mr. and Mrs. John V. Flaherty Jr., of 111 Hall Place, West Quincy, are parents of a daughter, Colleen Marjorie, their second child, born Jan. 22, at St. Margaret's Hospital for Women, Boston.

The Flahertys also have a daughter, Marcia Claire, 2.

Mrs. Flaherty is the former Joanne Mahoney.

Grandparents are Mr. and Mrs. John F. Mahoney Sr., of 100 Stedman St., West Quincy, and Mrs. Mary Flaherty of 659 Middle St., Braintree.

RUSSELL'S ANGELS CREATE
hairplace one
females
monday specials
wash-cut-blow dry
$12.00
longer hair slightly higher
& Two males
tues. & thurs. specials
blow cut $8.50 includes shampoo
FACIALS $15.00
"An Hour of Luxury"
Ear Piercing $7.50 Manicure $5.00 inc. studs
Eyebrow & Facial waxing
Permanent Individual Eyelashes
Reg. $15 Special $12.50
Russell Edward's
Hairplace One & Two
cor. Hancock & Chestnut & Maple Sts.
1-3 Maple St., Quincy 472-1060
OPEN Thursday Evenings

Nancy's Nook
537 Sea Street
Quincy
We have beautiful new and like new First Communion, Christening and Easter apparel.
We are looking for baby furniture. Winter clearance sale now in progress. Spring consignments now being accepted. For further information please call
472-9433

Dental Corner
by
Lee A. Welky, D.M.D.
BONDING RESINS AND YOUR TEETH
Fillings are usually held in teeth by the shape of the cavity filled. However, with a new technique called bonding, tooth-colored resins can be made to stick to the outer surfaces of teeth as well as within cavities. This has made possible many exciting new developments in dentistry.
Children with badly cracked front teeth once needed crowns. Now these teeth can often be repaired in one visit at much lower cost. For certain type of cavities, the amount of drilling needed can be greatly reduced when bonded resins are used. Oddly-shaped teeth can be eliminated — without any drilling at all. Furthermore, the filling material is held more tightly against the surface of the tooth, making it less likely that the fillings will fall out, or that the tooth will decay again.
Questions May be sent to . . .
Lee A. Welky, D.M.D.
234 Sea Street
Quincy 179-3030

MY HEART BELONGS TO GLORIA
Gloria Stevens that is!!

"Last fall I made the decision to do something about my weight. Since then I've lost 36 lbs., and 34 inches. The girls at Gloria Stevens really helped whenever I got discouraged. I know I wouldn't have done it at home. I love Gloria Stevens. Now I can wear a size 9!!"
Barbara
Quincy member
6 Great weeks that CAN change your life
STILL $25
• No Contracts/No Disrobing
• One Cost Programs
• Aerobics
• Easy to live with diets to fit YOUR needs
• Advanced Programs Available
Gloria Stevens FIGURE SALONS
225 Quincy Ave.
472-8925
Mon-Fri 9 to 9, Saturdays 9 to 3

Mayor's Commission Plans Free Health Care Series

The Mayor's Commission on the Status of Women is offering a free, two part series on first aid and emergency health care Wednesdays March 10 and 24 in answer to requests for such programs.

Both programs will be held at 7:30 p.m. in the second floor conference room at Quincy City Hall.

The first program will cover quick first aid for minor injuries that happen around the home.

It will center on emergency first aid and treatment for burns, cuts, sprains and other unexpected injuries.

An introduction to the Heimlich maneuver and cardiopulmonary resuscitation will also be given.

The second program will focus on children's injuries and illnesses.

It will be geared to those who live or work with children - teachers, parents, babysitters, and grandparents.

Norma Rosetti, a registered nurse for over 20 years and a supervisor in Lemuel Shattuck's Outpatient and Continuing Care departments, will be the speaker for both programs.

A graduate of Quincy City Hospital and Boston College Schools of Nursing, she has taught at Quincy Vocational Technical School's nursing programs.

Miss Rosetti said, "Most folks have forgotten what they learned in their high school first aid classes. I want to refresh their memories and tell them what new developments have occurred in the treatment of different emergencies."

A question period will follow the programs.

No Door-To-Door Surveys

The city is making no door-to-door surveys, said Arthur Foley, administrative assistant to Mayor McCauley, and if it were, the surveyors would have suitable identification.

A white male, about 35, in a leather jacket, knocked on the door of Mrs. Elizabeth Parker of Martinsen St., Quincy Point, last week and told her he was from City Hall.

When he started asking personal questions, she asked for his identification and then told him she was going to check it with City Hall. He left in a small blue car, she told police.

A check of the phone number he gave to Mrs. Parker showed it to be a phone booth in Milton and his Boston address did not exist.

WILLIAM BOUDREAU (center) of Troop 19, First Baptist Church of Wollaston, recently attained the rank of Eagle Scout. Pinning the medal on her son was Mrs. Mary Boudreau. At left is William's father, Francis Boudrea, and at back, his brother Edward.

(Quincy Sun Photo by Stephen O'Gara)

JOHN DELLARIA SALON
WANTED
MODELS
For Haircutting Demonstrations
Free Consultation
TUESDAY NIGHTS 5:30 P.M.
QUINCY SALON ONLY
1459 Hancock St. 479-7927

Knitting Machines

- Knitting Machines
- Attachments
- Pattern Books
- Knitting Classes

3 FREE Lessons with each purchase of a Home Knitting Machine
call WARM 'N WOOLIE 479-3498 843-8066

REMODELING SALE
Thurs March 11-Sat. March 20
Carpets, Remnants & Vinyls at
SPECIAL PRICES!
GALLAGHER FLOOR COVERING, INC.
49 Billings Road, No. Quincy 328-8399
HOURS Mon. & Tues. 9 - 6 Wed. 9 - 1 Thurs. & Fri. 9 - 8 Sat. 9 - 5
VISA

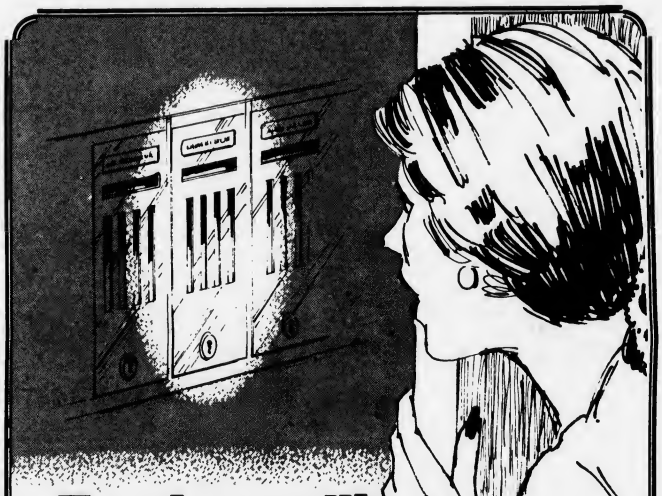

End mailbox watching forever with DIRECT DEPOSIT!

SAVE TIME — WORRY — MONEY!

Protect against mailbox theft . . . have your checks mailed directly to the South Boston Savings Bank and have them Direct Deposited into your regular savings account or a NOW checking account. It eliminates trips to the bank and saves time and interest. Above all it gives you a feeling of security and peace of mind . . . mailbox watching will be a thing of the past.

Examples of checks you can have Direct Deposited:
SOCIAL SECURITY • CIVIL SERVICE • VA PENSION
FEDERAL SALARY • MILITARY RETIREMENT • FEDERAL TAX REFUND

MAIN OFFICE:
460 West Broadway, South Boston
9 a.m. to 3:30 p.m. — Monday thru Friday
Saturday — 10 a.m. to 1 p.m.
Call 268-2500

QUINCY OFFICE:
690 Adams Street, Lakin Square
Monday, Tuesday, Wednesday, Thursday 8:30 a.m. to 5 p.m.
Friday 8:30 a.m. to 7 p.m.
Saturday — 8:30 a.m. to 12 Noon

NEPONSET CIRCLE OFFICE:
740 Gallivan Boulevard
8:30 a.m. to 5:30 p.m. — Monday, Tuesday, Wednesday & Friday
Thursday — 8:30 a.m. to 7:30 p.m.
Saturday — 8:30 a.m. to 12 Noon

South Boston Savings Bank
"ALWAYS THE LEADER"

THREE QUINCY STUDENTS were among those honored at the annual "Classmates Today - Neighbors Tomorrow" Breakfast held recently by the Quincy Jewish War Veterans Post. From left are commander Jason Stone, students Karen M. Walsh of Quincy High School, Helenanne Kelley of Quincy Vocational Technical School, Caryn Smith of North Quincy High School; and past commander David Freedman, program chairman.

(Quincy Sun Photo by Stephen O'Gara)

Reval Delayed Another Month

(Cont'd from Page 1)

set a tax rate for fiscal 1982, the current financial year, because 100 per cent fair market valuations have not been approved by the state.

McCauley said he is through making predictions on when reval will be approved and when tax bills can go out.

"I don't want to talk about dates," he said. "They never seem to be able to make deadlines. I have asked the assessors to stay close to them. If the state people want to come early we'll welcome them."

The mayor said the state survey of valuation figures is expected to take about 1½ weeks.

If the survey shows them to be correct, the Department of Revenue will certify them and the city can send out impact notices of the new values to property owners, who have 60 days to appeal.

Given the 30-day delay, plus the 1½ weeks, plus the 60-day appeal period, it could be as late as mid-June before the 1982 tax rate is set and as late as mid-July before payment is due. That's two weeks into fiscal 1983.

Nut Island Restored After Generator Loss

The MDC's Nut Island Sewage Treatment Plant was reported back to normal Tuesday after an emergency generator was rushed to the facility to replace one that broke down Sunday night.

From 10:45 p.m. Sunday until Tuesday afternoon more than 20 million gallons of partially treated sewage was dumped into Quincy Bay for want of the generator.

The facility, which normally has four generators to keep the treatment system going, was then down to one. Two others broke down last month and last Friday.

MDC spokesman Ken Wayne said the sewage that had to be released into the bay was pre-chlorinated, enough treatment to kill the bacteria.

He said the average age of the four generators is 35 years.

Rep. Thomas F. Brownell and City Councillor Leo J. Kelly both expressed indignation that such a breakdown should occur.

'The Hiding Place' At Coffee House

The Fire Escape Coffee House, now located at Glad Tidings Church, 158 Washington St., Quincy, will present the movie, "The Hiding Place" Saturday beginning at 8 p.m.

The Christian coffee house, sponsored by Glad Tidings had been located in East Braintree.

"The Hiding Place" is the true war time story of Corrie Ten Boom who survived the Ravensbruck prison camp behind the Iron Curtain.

Gary Gilmore, youth director at Glad Tidings Church, supervises the coffee house.

For information on transportation, call the church office at 773-9797.

First Grade Registration At Sacred Heart School

Registration will be held Tuesday, March 9, 12:30 to 2:30 p.m. for Grade I at Sacred Heart School, North Quincy.

Children entering Grade I must be six years old by Dec. 31, 1982.

A parent must accompany the child to registration.

A baptismal record, if the child was not baptized at Sacred Heart, must be presented.

A record of health and immunizations is also needed by the school nurse who will be present at registration.

A book fee is required at registration.

Hair For All Seasons
1576 Hancock Street
Quincy Center
479-3239

Welcomes
Josephine ----
Specializing in
Manicure
Pedicure
Sculptured Nails
Nail Wrap
Waxing

HOURS:
Mon. Tues. Wed-Sat 8:30-5 Thurs & Fri Til 8:30

J.J.'s
Jewelry & Gift Shop
393 Hancock St.
No. Quincy 328-4610
OPEN 6 DAYS 10-5:30

FREE JEWELRY CLEANING
WHILE YOU WAIT!
Rings, bracelets, necklaces, pins etc.

PRE-SPRING SPECIAL
ALL 14K GOLD JEWELRY
Rings, charms, charm holders, bracelets, necklaces
THIS WEEK ONLY
Unheard of LOW PRICE
$15.00 per gram
WE NOW DO JEWELRY, CLOCK & WATCH REPAIR
ONE-DAY SERVICE

SPRING SHOWER
OF SAVINGS
40% OFF
on all patterns from 6 Wall-Tex® Wallcovering Collections
*from suggested retail price

Don't just clean your home this spring, dress it up with Wall-Tex® Wallcovering! Our big "Spring Shower" sale features 40% savings on a rainbow array of colors, styles, and patterns from America's first name in wall coverings. Choose from over 700 exciting designs in these beautiful Wall-Tex Collections:
- Oriental Traditions™
- MatchMakers
- Satinesque®
- Satinesque® Decorator Handbook
- Tailor Made
- Sampler

We've got patterns just right for every room in your home. Strippable, vinyl Wall-Tex® wall covering is easy to hang and clean. Stop by TODAY.
Sale ends March 28th.
Wall-Tex SALE
ATLAS PAINT & SUPPLY
401 Hancock St.
North Quincy
328-6010 328-5363

kelly's
pub 'n grub
IRISH COFFEE SPECIAL . . . $1.95 EVERY DAY
• HAPPY HOUR 4 TO 7 •
MON. THRU THURS. - HORS D' OEUVRES
LADIES NIGHT-WED. NIGHT
7 TO 1 A.M. - ALL LADIES DRINKS $1.25
FREE FUNCTION ROOM AVAILABLE
EVERY FRIDAY & SATURDAY
PIANO BAR AND SING-A-LONG WITH
DONNIE PASCO - NEW VICTORIAN ROOM
FEATURING
GUINESS AND BASS ON TAP
kelly's
pub 'n grub

NEW VICTORIAN ROOM
27 BILLINGS ROAD
QUINCY
328-9806

Council Votes Opposition To Hospital Need Delay

The City Council, alarmed by reports that the state is about to legislate a moratorium on determination of need applications for new hospital construction, voted Monday night to oppose such a move.

City Hospital has submitted a determination of need application to the state seeking approval to build a new 366-bed hospital to replace the current buildings that range in age up to 70 years.

The new hospital figures to cost $70 million for construction of a total replacement facility.

"Any delay in granting approval for the replacement hospital," warned the Council resolution, "either through legislated or defacto moratorium in the processing of determination of need applications would cause a significant increase in the overall cost of the project."

The Council also approved some changes in the hospital's $2 million equipment bond issues, deletions and additions reflecting the changing needs for medical equipment at the hospital.

McCauley Readying Sewer User Fee Plan

Mayor Francis X. McCauley says he hopes to have a plan for a sewer use charge ready for presentation to the City Council at its next meeting, Monday, March 15.

He said Public Works Commissioner Paul Anderson and the sewer and water superintendents, with the aid of Asst. City Solicitor Dean Nicastro hope to have the plan wrapped up by Wednesday, March 10.

"If we don't make that deadline then presentation to the Council will be postponed until the April 5 meeting," said the mayor.

McCauley said the sewer use charge will probably be an ad valorem fee on the tax bill so that taxpayers can use it for a deduction on their income taxes.

Commercial and tax exempt users will be billed for sewer use based on the amount of water they use.

"I want to stress," said McCauley with a straight face, "that my sewer user charge will not involve an independent sewer and water commission."

McCauley was a central figure as a city councillor in the campaign to defeat former Mayor Arthur H. Tobin's plan to give the water and sewer departments independent authority.

Quincy Quiz

One winner in the Quincy Quiz this week.

Russell Guppy of 17 The Strand, Wollaston, wins a T-shirt.

Each week two Quincy Sun T-shirts and two Quincy Sun bumper stickers are offered as prizes in the Quincy Quiz.

This week's Quincy Quiz:

1. What is the name of Quincy's dog officer?
2. The former name for Sterling Junior High School was: Adams Junior High? South Junior High? Granite Junior High?
3. In what section of the city is Assabet Rd.?
4. True or false: The Quincy High School girls basketball team is known as the Lady Presidents?
5. What Quincy landmark is located at 120 Quarry St.?

Answers to last week's Quincy Quiz:

1. Arthur H. Tobin is the clerk-magistrate of Quincy District Court.
2. False. Quincy Shore Drive is the longest street in Quincy.
3. Reservoir Rd. is located in the Wollaston section of the city.
4. The traffic circle at the Fore River Bridge is known as Wigglesworth Circle.
5. Procter and Gamble plant is located at 780 Washington St., Quincy Point.

Taxes Prepared 7 A.M. TO 10 P.M.

IS reporting your INCOME and deductions of past years your ONLY CONSIDERATION in the preparation of Federal and Stateforms before the April 15th deadline?

With the enactment of The Economic Recovery Tax Act of 1981 (REAGANOMICS) there is SOMETHING for EVERYONE, but only, if you are AWARE!!!

ALSO your personal TAX STRUCTURE may CHANGE during the year, so there is NEED for continuous TAX PLANNING.

George P. Colarusso
472-0898 472-7528
17 Bower Rd. Quintree Line

Individual
Proprietor
Partnership
Corporation

Appointments Arranged 7:00 A.M. to 10:00 P.M.

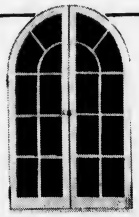

DORCHESTER
Door & Window
305 FREEPORT ST.
DORCHESTER, 02122
Tel. 265-3803

"Specializing in Custom Made"

- Andersen Windowalls ®
- Steel Door Systems
- Casement Windows
- Replacement Doors & Windows
- Aluminum Storm Doors & Windows

GALLAGHER'S
QUALITY MEAT & PRODUCE
416 Hancock St. No. Quincy

Boiled Ham $2.59 lb.

Corned Beef

Mild cured
Boston Style grey
We cure our own

ORDER AHEAD
For St. Patrick's Day
Call 328-3770

ATLAS LIQUORS
WHERE EVERYTHING IS ALWAYS DISCOUNTED!
AND SHOPPING IS ALWAYS A PLEASURE

V.O. CANADIAN $15.95 86.8 PROOF 1.75 LTR.

DEWARS SCOTCH $17.75 86.8 PROOF 1.75 LTR.

WINDSOR CANADIAN $10.99 1.75 LTR.

B & L SCOTCH 1.75 Litre 10.49

S. S. PIERCE #6 BLEND $8.99 1.75 LTR.

BOURBON DELUXE $9.95 86 PROOF 1.75 LTR.

BARTON'S RESERVE $9.95 90 PROOF 1.75 LTR.

EARLY TIMES BOURBON $10.69 1.75 LTR.

WINE OF THE MONTH
MARQUES DE RISCAL 1976 RED RIOJA IMPORTED FROM SPAIN 750 ML $3.99

ATLAS GIN $7.69 80 PROOF 1.75 LTR.

S. S. PIERCE VODKA $7.99 1.75 LTR.

S. S. PIERCE WINES CHABLIS BLANC, BURGUNDY, VIN ROSE $5.10 3 LTR., 101 OZ.

ATLAS RUM $8.60 1.75 LTR.

MICHELOB BEER $9.20 12 OZ. NR WARM CASE

BECK'S BEER $11.50 LIGHT, LOOSE CASE

WE RESERVE THE RIGHT TO LIMIT QUANTITIES
NOT RESPONSIBLE FOR TYPOGRAPHICAL ERRORS.

ATLAS MEDFORD
156 Mystic Ave.
395-4400
395-9748

ATLAS QUINCY
665 Adams St.
Opp. Burger King
472-1573

ATLAS ROSLINDALE
591 Hyde Park Ave.
Corner Cummins Highway
323-8202

Your Tax Refund Check Can Open This Year's IRA!

You can use your tax refund check as your first deposit in a new IRA account. If you have been putting off opening an IRA because you lacked the initial deposit to get you started, now's your chance! Granite Co-operative offers you a choice of two IRA plans in which to deposit your tax refund. IRA accounts may be opened with just $25. Come into either of our offices and start saving for your retirement today.

Granite your co-operative Bank

440 HANCOCK ST., NO. QUINCY 773-8100
100 GRANITE ST., QUINCY CNTR. 471-3900

Obituaries

Helen Dwelley, 75, Retired Waitress

A funeral Mass for Helen (Kidston) Dwelley, 75, of Quincy, a retired waitress, was held Tuesday in All Saints Church, Dorchester.

Mrs. Dwelley died Feb. 26, in University Hospital, Boston.

She had lived in Quincy for more than 36 years.

Mrs. Dwelley was born in Boston and attended schools there.

She retired in 1976 after 35 years as a waitress.

She is survived by her husband, George Dwelley, Jr.; a son, George Dwelley III of Quincy; a daughter, Lorraine McAdam of Braintree; a granddaughter and three great-granddaughters.

Funeral arrangements were by Deware Brothers Funeral Home, 576 Hancock St. Burial was in Knollwood Memorial Park, Canton.

Salvatore C. Giglio, 84

A funeral Mass for Salvatore C. Giglio, 84, of Quincy, former owner of Superior Motors Transportation Company of Boston and Providence, was held Monday in St. Catherine of Siena Church, Norwood.

Mr. Giglio died Feb. 26, in Norwood Hospital. He was a lifelong Quincy resident.

Husband of the late Mrs. Marie G. (Lynch) Giglio, he is survived by a son, Robert Giglio of Quincy; a daughter, Carole Duffy of Norwood; three brothers, Anthony Giglio of Florida, Samuel Giglio of Braintree and Ignatius Giglio of Quincy; a sister, Anna Mossesso of Quincy; and four grandchildren.

Funeral arrangements were by Gillooly Funeral Home, Norwood. Burial was in Blue Hill Cemetery, Braintree.

Donations in his memory may be made to St. Catherine's Home and School, Washington St., Norwood.

Robert E. Eldridge, 81, Retired Metal Finisher

A private service for Robert E. Eldridge, 81, of Houghs Neck, a retired metal finisher, was held yesterday (Wednesday) in Wickens and Troupe Funeral Home, 26 Adams St.

Mr. Eldridge died Monday in Quincy City Hospital.

He had lived in Houghs Neck for 56 years.

Born in Yarmouth, Nova Scotia, he was employed as metal finisher at S. H. Couch Company for more than 30 years before he retired.

Mr. Eldridge was a World War I Canadian Army veteran.

He is survived by his wife, Audrey (Gray) Eldridge; a son, Ralph G. Eldridge of Lexington; three sisters, Muriel M. Bonney and Dorothy Hubbell, both of Quincy, and Adele Teuton of Weymouth; and six grandchildren.

Burial was in Blue Hill Cemetery, Braintree.

Donations may be made to the Parkinson's Fund.

James T. Muir, 89, Retired Edison Employee

A funeral service for James T. Muir, 89, of Germantown, a retired employee of Boston Edison Company, was held yesterday (Wednesday) in Keohane Funeral Home, 785 Hancock St.

Mr. Muir died at home Monday.

He had lived in Germantown for 50 years.

Born in Scotland, he was employed at Boston Edison for 50 years before his retirement.

He was a member of Edison's Gold Button Club and the Legion of Honor.

Husband of the late Mrs. Daisey F. (MacDonald) Muir, he is survived by a friend, Valerye Johnston.

Rev. Winston Clark of Quincy Point Congregational Church officiated at the service.

Deaths

Mary A "Marian" (Landry) Farnham, 82, of Brockton, formerly of Quincy, in Brockton Hospital, Feb. 27.

Lillian G. (DeChene) Crowley, 75, of Scituate, formerly of Quincy, in South Shore Hospital, Weymouth, Feb. 27.

Hilda S. (Hill) Kondelin, 87, formerly of West Quincy, in a Fitchburg nursing home, March 1.

Margaret A. (Gorman) Choukas, 35, of Weymouth, formerly of Quincy, in Quincy City Hospital, Feb. 28.

Jennie Dornell, of Quincy, March 1.

Frances Grassa, 86

A funeral Mass for Frances (Mirabile) Grassa, 86, of Quincy, will be held today (Thursday) at 9 a.m. at St. Francis of Assisi Church, Braintree.

Mrs. Grassa died Monday in a local nursing home. She had lived in Quincy for many years. Born in Italy, she formerly lived in Boston.

She is survived by a daughter, Josephine M. Grassa of Quincy; and a sister, Marion Giallongo of Medford.

Funeral arrangements were by McDonald Funeral Home, 809 Main St., South Weymouth.

Burial was in Blue Hill Cemetery, Braintree.

St. Ann's Registration Dates

Registrations for the 1982-1983 school year are scheduled for Monday and Tuesday, March 8 and 9, 9 to 11:30 a.m. at St. Ann School, Wollaston.

Parents are asked to present proof of birth date and medical records at the time of registration.

Admission policy is to give priority to children whose parents have active membership in St. Ann's parish.

St. Ann's believes the school joins the parents in assisting each child develop a loving relationship to God, his neighbor, and himself in a community of faith.

Deware Brothers

Donald M. Deware
Director

FUNERAL HOME and CHAPELS

576 Hancock Street, Quincy
Tel: 472-1137

Non-Sectarian

Services rendered to any distance

41 years under same Ownership and Directorship

Quincy Hearing Aid Dispensers
1246 Hancock St.
Next to Bargain Center

Free 30 Day Trials
773-0900
Robert Karas
Certified Hearing Aid Audiologist

MEMORIAL GIFTS
Luxurious vestments altar books candles stoles sacred vessels etc
All Memorial gifts promptly memorialized without charge.
A. E. GOODHUE CO.
13 - 15 School St., Quincy, 472-3090

Hancock Monument Co.
John Ricciuti & Sons Inc.
295 Hancock St., North Quincy
[Opposite No. Quincy High School]
Best Domestic and Imported Granite
Visit Our Large and Complete Display
All Monuments Reasonably Priced
Bronze and Granite Cleaning Estimates on Request.
Open Mon. thru Sat. by Appointment on Sundays
472-3447

Sweeney Brothers
HOME FOR FUNERALS
RICHARD T. SWEENEY, SR.
RICHARD T. SWEENEY, JR.
JEFFREY F. SWEENEY
1 INDEPENDENCE AVENUE • QUINCY, MASS.
472-6344

Sweeney Funeral Service
DENNIS S. SWEENEY, Director
Non Sectarian

74 ELM ST.
QUINCY
773-2728

326 COPELAND
W. QUINCY
773-2728

Successor to M. Joseph Sweeney
PARKING FACILITIES

Preparing TODAY for the Eventual TOMORROW
Everything You Want to Know About Funerals!
Get Your FREE Copy and Helpful Checklist
Wickens & Troupe Funeral Home
26 Adams St., Quincy, Ma. 02169
NAME
ADDRESS
CITY STATE ZIP

Lenten Services Tuesdays At Houghs Neck Church

Houghs Neck Congregational Church, 310 Manet Ave., is sponsoring Lenten Services Tuesdays at 7:30 p.m.

Lenten journey this year is "Living the Universality of the Cross".

Schedule of services will be:

March 9 - Worship leader, Rev. Robert L. Johnston. Program: "Dust from 3000 Years" with slides from the City of David Archeological Dig. Speaker: Rev. David A. Venator, minister of the Pilgrim Congregational Church in Dorchester, where he is engaged in an active urban ministry. Rev. Venator was a volunteer on the dig in Jerusalem in 1981.

March 16 - Worship leader, Rev. M. Alicia Corea. Speaker: Rev. Richard C. Malmquist, newly installed minister of First Baptist Church of Wollaston.

March 23 - Worship leader, Rev. Dr. Peter V. Corea. Speaker: Rev. Llewellyn Parsons Smith, first woman senior minister of East Congregational Church, Milton.

All Tuesday Lenten services will have scripture read by Deaconesses of the church. A Coffee hour will follow in Fellowship Hall.

Refreshments will be provided by the Board of Deaconesses. Everyone is welcome.

Young People Lead Squantum Church Service

Young people of the First Church of Squantum led the congregation in worship Sunday morning.

Susan Scott gave The Call to Worship; Sarah Mildram led the opening prayer; Sandra Ahearn read the Scripture; Bonnie Adams led the prayer of the congregation; and Steve Williams offered the prayer of dedication.

The Youth Choir sang Paul Stookey's "The Building Block" with guitar accompaniment by Steve Williams and Mary Ruth Scott.

The Chancel Choir sang "Come Unto Me" by William Spense with Tom Williamson as soloist.

"Our Youth and Our Mission" was the subject of the sermon by Rev. Dr. Gene Langevin, church pastor.

Deborah Stohlberg and Jimbo McKim played the parts of a mother and a son in a play, "Jesus Brings A Boy Back To Life." Melissa Stamos played the part of Jesus. Others in the cast included: Ruth Adams, Karin Reister, Lori Ogilvie, Amanda Young, Kim Olson, Krista Olson and Michael Stamos.

Ushers were Jimbo McKim, Tom Adams, Paul Paulson and Jim Stamos. Greeters were Paul and Mary Gifford. The Fellowship Hour was hosted by Janet Sumner and Ida VonRiegers.

The service next Sunday will begin at 10:15 a.m.

Lenten Series Sunday At St. John's

A Lenten series on prayer, sponsored by St. John's Adult Education Committee, will begin Sunday at 7 p.m. in St. John's School, Phipps St.

The three week series will be conducted by Fr. Lenny Tighe.

Schedule of topics will be: Prayer, What Is It For the Church, March 7; Jesus: the Prayer of the Church, March 14; Spirituality, the Life of Prayer, March 21.

The talks will be followed by a question and answer period.

Refreshments will be served. All are welcome.

Lenten Programs At Squantum First Church

The series of Lenten programs at the First Church of Squantum is continuing Wednesdays at 7:30 p.m.

Theme for the programs is, "The Profile of Jesus: The First Thirteen Centuries, of the Church."

This week's topic was "Controversies, Councils and Creeds."

The topic next week will be "The City of God: What Does It Mean?"

At 6:15 p.m. before the program, there is a dinner each week sponsored by the young people of the church.

Proceeds from the dinner benefit youth programs around the church.

The menu March 10, will be American Chop Suey.

Reservations, at $3.50 each, can be made by calling the church office at 328-6649.

Wollaston Church of the Nazarene

37 E. Elm Ave., Wollaston
— Services —
Sunday- 11:00 a.m. & 6:00 p.m.
Wednesday- 7:00 p.m.
"Your Community Church"

200 Attend Way Up's German Dinner

In spite of threatening weather, 200 people attended The Way Up's German dinner, "Winterabendessen", Friday night at Bethany Congregational Church, Quincy.

"It was a great success," said the Rev. Dr. Gene Langevin, founder and executive director of The Way Up. "Everybody who came had a great time and we did earn a good deal of money to support our ministry with youth."

The Way Up is a specialized youth ministry located in Quincy which serves young people from throughout the South Shore. The program is supported by churches and church groups in Quincy, Milton, Braintree and Weymouth as well as churches and individuals from throughout the state.

It has no connection with "The Way International" from Ohio.

The evening began with a German meal in a dining room decorated with German posters and colors.

Die Speisekarte (menu) read: Apfelwein, apple cider; Rote Ruben Salat mit Sauersahne, beet salad with sourcream; Kassler Rippchen, pork chop; Bratwurst, veal sausage; Kartoffelsalat, German potato salad; Karotten, carrots; Schwarzbrot und Butter, black bread and butter; Pokels, pickles; Vanille Pudding mit Himbeere Sosse, vanilla pudding with raspberry sauce; Kaffe, Tee oder Milch, coffee, tea or milk.

The dinner was prepared by young people of The Way Up and Evelyn Ahearn, Sam Corey, Janet Forbush, May Lewis, Kevin and Linda McGarry, Helen Miller, Si Porter, Louis Townsend and Helen Trites. Teenagers from The Way Up served the meal.

Hazel Mayne was the chairperson in charge of procuring the special German foods and cooking them.

A German bake-table, die Deutschen Backerei, was managed by Rosa Bauer Moats from Austria and Jacquelin Smallcombe from France.

"WINTERABENDESSEN", an evening of German cooking, songs and puppets, was held at Bethany Congregational Church by The Way Up youth ministry. Manning a German bakery table were, from left, Jacqueline Smallcombe, Rosa Moads and Helen Miller.

(Quincy Sun Photo by Stephen O'Gara)

Contributors to this table included Muriel Burnhauser, Barbara Frazer, Gini Galarneaux, Valerie Gorrill, Grace Holmes, May Lewis, Hazel Mayne, Rosa Moats, Marjorie Nielson and Ellen Ogilvie.

After supper, Dr. Langevin gave a welcoming speech in German and Mary Ruth Scott led the crown in a series of German songs.

Many of the young people from The Way Up and the First Church of Squantum presented a puppet show including three stories by the Brothers Grimm, "The Cat And The Mouse In Partnership", "The Coal, the Bean and the Straw" and "The Bremen Town Musicians."

Puppeteers included Tom Adams, Karen Burgess, Mark Burgess, Bill Cogswell, Gloria Gougian, Ann Lombardi, Jimbo McKim, David Stohlberg, Susan Scott, Carol Williams, Kathy Williams, Mark Williams and Steven Williams.

Faith Lutheran Lenten Services

"Who needs a Savior" was scheduled to be Rev. James L. Kimmell's sermon topic last night (Wednesday) at 7:30 p.m. as part of weekly Lenten services at Lutheran Church of the Good Shepherd, Quincy.

The services are being held by Faith Lutheran Church.

Refreshments are served. All are welcome.

During the Lenten season, "The Gospel According to Peanuts" will be illustrated differently each week by the LYFE group.

AN ENTIRE NEW GARAGE FOR $332 . . .

No. We're not in the garage building business. But the amount shown above is your total premium to protect a house with a replacement value of $60,000 with Homeowners Insurance in Quincy.

The rates we quote are almost always lower than available elsewhere.

If you lost your garage due to fire or other insured event you'd only pay a $100 deductible. The rest would be covered.

The policy protects against all risks with $100,000 liability and extended theft.

We've told you the price, now let us give you the complete listing of coverage for the money. We're Quincy people, asking to insure your Quincy home.

Richenburg

Philip Richenburg Insurance Agency, Inc.
10 Willard Street — P.O. Box 69
Quincy, MA 02269
471-2700

Hundreds From Quincy Due Unclaimed Money

(Cont'd from Page 1)

Roberta Benjamin
Dorothy E. Bennett
Elizabeth A. Berniche, Barbara S. Hersey
Elizabeth C. Beston
Evelyn Blanchard
Harold C. Blanchard
Elaine Blaustein
Gerson A. Blaustein
Veronica A. Bonani
Francis A. Bonani
Anthony C. Bonome
Beverly A. Bonome
Bost. St. Col Alumni Assoc., Vincent A. Braudis Jr.
Margaret M. Boyd, Maureen A. Riley
Beda C. Boyson
Herbert F. Braman
Paula A. Braman
Herbert F. Braman
Paula A. Braman
Lambert W. Brandes
Lois O. Brandes
Michael Brandon
Barbara J. Bresnahan
Andrew Bretagne
Broad Meadow Jr HS Parent Brd
Philip Bronchuk
Christine Bronchuk
Henry W. Brooks
Henry W. Brooks
Bridget Brosman
Donald Brown
Mark C. Brown
Myrtle Brown
Angela Brown, Tr. George R. Brown
Brumen and May School
Richard C. Bryan
Ruth F. Bryan
Beatrice Bubear
Beatrice Bubear
Carol A. Buccella
Robert P. Buccella
Mary J. Buckley Est., Joseph Elcock, Jr. Exec.
Mary J. Buckley Est., Joseph Elcock Jr. Exec.
Mary G. Burke
Inez Bussolini
Paul Bussolini
David A. Calderara, Tr., Claire A. Calderara
Daniel Callinan Tr. Callinan
Elizabeth F. Cambell, Tr. James P. Cambell
Joseph F. Campanale
Maria Campanale
Frederick W. Canniff
Nannette M. Canniff
Cape Cod International
Linda A. Capone, Jenney Coop
John A. Caporale II
Doris Caporale
Margaret Carey
Carlton Hotel Corp.
Martha Carns
Albert M. Carpenter
Carol A. Carpenter
Anne Carr
Samuel F. Carr
F. Samuel Carr
Margaret C. Carr
Thomas P. Carrigan CPU
Joseph M. Carroll
Ethel F. Carroll
Frederick W. Carson Jr.
Eleanor L. Cary
Lynne Cary
James Cashman
Beth A. Cassel
Henry Cenzalli
Henry Cenzalli Tr. Minor Children
Richard J. Chalmers
Clara B. Chalmers
Chase Manhattan Bank
Philip Chase
Judith I. Chase
Mary Christopher
Francis E. Christ[illegible]
R. Warren Church
Suzanne Ciani
Everett Ciapetti
Melina Ciapetti
Joseph S. Cipolla
E. Louise Clark
F. M. Coady
John J. Cochrane
Jerry Coffman
Robert Coleman
Antonetta Coletti Tr. Richard Coletti
James M. Collins, Gerald M. Kirby
Philip Collins
Donna M. Collins
James J. Collins Tr. Timothy J. Mitchell
James J. Collins Tr. Beth A. Mitchell
Colman Sporting Goods
Colman Press c/o Louis Marinia
Richard C. Comeau
Conference St.
Alice Connell
Alice Connell
Ruth D. Connolly
Frances L. Connor
John Connor
Karen Connors
Walter G. Cook
Alana Cooper
Carmella Corey
Frank W. Cormack Tr. Frank A. Cormack
Ann I. Cortella
Maria Cortella
Elpidio Coscia
[illegible]
Jayna M. Costa
Barbara E. Costa
Martha T. Costa
Mary R. Cottrell c/o Agnes Mulvaney
Ann Marie Coughlin
Enrique A. Courcelles
Graciela L. Courcelles
Jean A. Cowee
Mary E. Craddock
Marianne Crevier
Dorothy R. Crockett
James F. Crossley
Ann L. Crossley
Catherine Crowley
Francis J. Crowley
Margaret A. Cummings
Maureen Curran Tr. Michelle A. Curran
Frank M. Curtis
Louise S. Curtis
Samuel Curtis
Corinne A. Curtis
Grace L. Dauphinee, Diane M. Brooks
Jeffrey R. Davis
Marion A. Davol
Marion A. Davol
William Dean
Thelma M. Dean
Orpha M. Deane
Diane DeCoste
Lisa DeCoste
Virginia Delmonte
Mario DelVecchio
Joseph DeMartino
John V. DePolo Jr.
Karen E. DePolo
William G. Dever
Norma E. Dever
Kathleen Devlin
Elvera B. DeYoung Tr. Deidre Mock
I. Fred DiCenso
Mary S. DiCenso
Donato A. DiCesare
James F. Dick
Michael A. DiStasio
Martha M. DiStasio
Patricia J. Doherty
Robert F. Doherty
Rose V. Doherty
Carmine Dolimpio, Local 35 H&W Fund
Alyce W. Doliveira
Ruth D. Doliveira
Cecilia Doliveira
Joseph Dolliver
Cecilia Doody
Cecilia M. Doody
Deborah Doody
Cecilia M. Doody
Kathleen M. Doody
Cecilia M. Doody
Cecilia Doody Tr. Patty Turcotte
James Dooley
Shelia T. Doran
Robert H. Doran
John J. Doyle
Sandra Dreyer
Mary J. Drummond
Roderick G. Drummond III
Herbert Duane
Ernestine Dufault
Jean B. Dufault
Rosetta M. Duval
Eileen M. Duyett
Charles F. Dwyer
Edith E. Egan, Peter M. Bickman
John E. Egan
Elaine Egan
Jeanette Eggleston
Marcia Elder
Alice G. Elliott
Kenneth A. Elliott
John Elliott
Mabel Elliott
Betina Elmer
Mary English
Mary V. English
Summer B. Epstein
Natalie Epstein
Fred Esbjorsinson
John J. Faherty
Mary E. Faherty
Al Fanara
Gamil L. Fanous
Stephen S. Femino
Thelma Femino
Edna J. Fenby
George Fenby
David D. Ferguson
Arlen Finch
Robert W. Finch
Aloysius Finn
Fireside Hockey Team c/o John Coyne
Nancy R. Fischer
Robert L. Fischer Jr.
Winston Fisher
Joseph Fitzpatrick Tr. Denise Fitzpatrick
Joanne M. Flaherty Tr. John F.
Thomas M. Flanagan
Joseph Fleming
James P. Flynn Jr.
Mary L. Fonseca
William J. Ford Tr. Michael Ford
Bradley J. Fox
Catherine Fox
Harold R. Fratus Tr. Hilda B. Fratus Tr.
Eve Friedman
Aino Frimodig
Olavi Frimodig
Edward W. Gallagher
Ann C. Gallagher Tr. Thomas J. Gallagher Jr.
Thomas M. Galvin Jr., Tr. Sean W. Galvin
Carlos M. Garcia-Reyes
Ines R. Garcia-Reyes
Gen. Mill Wor Mbr Lumber
Paula Genson
Theresa Gentile
George Taylor Auto Body
Richard J. Gillis
Jeannette Glassman
Edward Glassman
Ronald A. Glennon
Richard Gormley
Richard Gormley
William T. Gosselin
Phyllis Graglia
Granite Fur CTD Convyr Co. Inc.
Christina J. Greene
Eugene M. Greenleaf
Charles Griffin
Joan G. Griffin
John J. Griffin
Mrs. Grinnell
Garith Grinnell
Guild of St. Vincent, Paul H. Henderson
James L. Guppy
Kristin Gustafson
Judith E. Gustafson
Rita A. Hafferty
Rita A. Hafferty
Susan K. Hager
Elizabeth M. Hager
Edmund A. Hahmann Jr.
Joseph Hamon c/o Catherine I. Quinn
James W. Harris Est., Amelie A. Harris, Adm.
Cynthia Hartford, Tr. Philip O. Hartford
Harvard Sch of Dent Med 1971
John B. Harvey
Anne B. Hdnerson
Thomas C. Healey Jr.
Sheldon S. Heap Est., Natalie L. Green, Exec.
Clifford M. Hendrick, Rachel Bryson
Elizabeth Hersey, Margaret S&crock
Crawford I. Hollidge
Coburn C. Hollidge
John Holmes
Lillian M. Hourula, Joyce A. Jacobson
Saimi Houvinen
Rina B. Howard
Waldo A. Howe
Waldo A. Howe Jr.
Hub Carriage Inc.
Thomas M. Hunt Jr.
Catherine M. Hunt
Renato Iacobucci
John P. Ingram
Elizabeth J. Ingram
International Ctr of NE
Helen A. Ivas, Tr. Linda A. Ivas
J. M. Phillips & Co.
Florence M. James, Phyllis Service
Samuel C. Jamieson
Robert Jarvis
Elsie L. Johnson
Enid Z. Johnson
Maureen E. Johnson
Willard Johnson
William M. Johnson
Bertha M. Jones, Edith K. J. Judice
Dorothy A. Jones
Olive J. Jordan
Gregory Josselyn
Edith K. J. Judice, Paula Janell
Katherine Kane
Nick Katsimanis
Charlotte B. Katz
William P. Keating Jr.
Linda C. Keating
Myrtle T. Kelly
Richard J. Kelly
John M. Kelly Jr., Judith McLaughlin
Mary A. Kenney
Robert J. Kenney
Mary A. Kenney
Eugene F. Kenney
Mary A. Kenney
John P. Kenney
Mary A. Kenney
Maureen Kenney
John Keohane
Mary Keohane
Paul F. Keohane
Irving Kerman
John B. Killian
Dorothy Killian
Jeanne M. King
Walter T. King
Samuel M. Kingston Jr.
Klasky Cousing Club, Irvin Goldstein, Treas.
Peter F. Kline
Maurice M. Kramer
Stella Krupka
A. Bentley Kurtis, Tr. Alexander L. Hill.

How to claim your money.

If your name appears on the State Treasurer's Unclaimed Money list, published in today's newspaper, call or write:

State Treasurer Robert Q. Crane
12th Floor McCormack Building
1 Ashburton Place
Boston, MA 02108
Telephone:
523-1042

Outside Metropolitan Boston:
1-800-632-8027

To facilitate processing your claim, Treasurer Crane urges you to include your name as listed in the newspaper, your address and identification number (if printed in the paper) on all communications.

Unclaimed Money lists will be available at most city and town Treasurers' offices.

Owners of abandoned property need not pay a finder's fee to anyone to claim what is rightfully theirs.

Testimonial Dinner To Honor Willard Timcoe

A testimonial dinner honoring Norfolk County commander Willard Timcoe will be held Saturday, March 6, at the Morrisette Legion Post, West Quincy.

Dinner will be served at 7:30 p.m. Dancing will follow.

Timcoe is past commander of Houghs Neck Legion Post. He is the first from the post to be county commander.

Active in Norfolk County, he is past Chef de Gare of the county.

Tickets for the dinner are available at the Houghs Neck Post, E & T Ceramic and Printing, Sea and Palmer Sts., or by calling 472-4172 after 6 p.m.

Mayor Francis X. McCauley has proclaimed March as

SPECIAL NEEDS AWARENESS MONTH IN QUINCY

The Department of Special Education
of the
Quincy Public Schools
cordially invites all interested persons to an

OPEN HOUSE

on

Wednesday, March 10, 1982
(Snow Date: March 11)

To demonstrate the varied special education programs available to students in Quincy. You may attend the entire program or either the morning or afternoon sessions

TIME	SCHOOL	PROGRAM
9:15 a.m.	Squantum School	Pre-School Special Needs Program Resource Room
10:15 a.m.	Parker School	Language Development Class
11:00 a.m.	North Quincy High	Special Needs Learning Centers Resource Room Bowl and Board Restaurant
12:35 p.m.	Merrymount School	Emotional Growth and Development Class
1:15 p.m.	Broad Meadows Junior High	Resource Room

ALL WELCOME!

Ward 3 Delegate Dispute Settled

The controversy over the election of Ward 3 delegates to the Democratic State Convention has been settled with a slap on the wrist for John J. Lydon Jr. and an honored guest pass for Robert Gibbons.

Gibbons, an unsuccessful delegate candidate at the Ward 3 caucus Feb. 6, challenged Lydon's conduct of the meeting as chairman and the Democratic State Committee upheld the challenge.

Gibbons was given the option of having a runoff election or withdrawing the challenge and receiving an honored guest pass giving him full floor privileges at the May 22 convention.

Linda Hartke of the Democratic State Committee said the committee would also send Lydon a letter expressing its "serious concern" about his handling of the caucus.

"It would be unjust to the others who would have to run again in the runoff," said Gibbons. "My principals were upheld. That is all that's necessary."

"The bottom line," said Lydon, "is that Gibbons was given an opportunity to have a runoff and he did not take it.

"We can substantiate the manner in which the caucus was conducted. We will respond in a positive manner to the Democratic State Committee."

Hearing on Gibbons' challenge was held Saturday before the Compliance Review Board of the Democratic State Committee.

Gibbons wound up the original delegate election tied with Philip Matthews for the last delegate slot. Matthews was elected, Gibbons charged, after the caucus was adjourned and reopened.

Only 37 voters were present at the runoff, he said.

Gibbons also protested that Lydon did not use an up-to-date voting list for the caucus and closed the meeting before the ballots of delegates were counted.

Both Gibbons and Matthews were delegate candidates committed to Michael S. Dukakis for governor.

Tourism Association To Elect Officers

Election of officers will take place at a meeting of the Quincy Tourism Association Inc., today (Thursday) at noon at the Quincy Historical Society, Adams Academy.

Carnival To Benefit M.S.

A carnival will be held Saturday 12 to 5 p.m. at Reggie's Bar, 7 Copeland St., as part of the second annual Uglicst Bartender Contest to benefit the National Multiple Sclerosis Society.

COMPLETE
PROPERTY MANAGEMENT SERVICE
FOR THE SMALL LANDLORD

- Leasing at no cost to owner
- Efficient rent collections and evictions
- Maintenance at reasonable rates

DELCO REALTY AND MANAGEMENT CORPORATION
P.O. Box 335 Holbrook, MA 02343
(617) 767-0835
OR 447-6113
LICENSED BONDED

CHURCH'S
Launderers Cleaners
234 Billings Road
MARCH SAVINGS
Dry Cleaning
Men's 2 pc. Suits $3.00
Men's 3 pc. Suits $3.75
Same Day Shirt Service
ON REQUEST
Plenty Of Free Parking
328-9811 N. Quincy

EDIE'S
SWEET SHOPPE
555 HANCOCK ST. WOLLASTON
FREE CANDY MAKING DEMONSTRATIONS
EVERY WED. EVE. 7:45
Call for info 471-0114 471-3008
Cake and candy supplies
All occasion cakes made to order
NEW STORE HOURS Tues. thru Sat. 10 A.M. to 5 P.M.

PLAY GUITAR IN 7 DAYS

Now you can play a beautiful song in ONE day, any song in 7 days, with this 66 page proven method. Also has 100 popular songs. Worth $4.00. BONUS: $1.00 Chord Finder of all the chords used in popular music. $3.00 Guitarist Book of Knowledge, and $1.00 value wallet size guitar tuner. Total value $9.00.
No. 346 Guitar Books $4.98
MAIL COUPON TO
JO-REEN
44 Boutwell St.
Neponset, MA 02122
Name _____
Address _____
City _____ State _____ Zip _____
PLEASE SEND ME:
No. 346 Guitar Books $4.98
Shipping & Handling 1.50
Sales Tax ..... 25¢
I Have Enclosed
☐ Check ☐ Money Order Total $6.73
Money Back Guarantee

THE ALL NEW
Sheffield's
FINE FOOD & DRINK
At Quincy Bay Inn, 29 Hancock St., North Quincy
EVERYTHING AT SHEFFIELD'S IS BRAND NEW!!
THE FOOD ● THE MENU ● THE SERVICE ● THE ATMOSPHERE & DECOR
THIS WEEKS SPECIAL
THIS OFFER REPEATED BY POPULAR DEMAND
TWO DINNERS for the PRICE OF ONE!!
Buy One Entrée or Sandwich (Breakfast, Lunch or Dinner)
And Get Another One up to the Same Value
FREE!!
VALID ONLY WHEN SERVED IN RESTAURANT
COUPON GOOD THURS. MARCH 4 TO THURS. MARCH 11
PLEASE PRESENT THIS COUPON
HAPPY HOUR 4-7 P.M
HAPPY HOUR PRICES
COMPLIMENTARY HORS D' OEUVRES
● FEATURING ● KING SIZE GRAND GOBLETS FILLED WITH DELICIOUS CONCOCTIONS
THE SHEFFIELD APPETITE PLEASERS:
● Heaping Baskets of Sheffield Skins, Golden Fried Zucchini, Deep Fried Mushrooms, Onion Rings.
● Piled High Sandwiches (11 Varieties)
● Dinners of Plentiful Portions From Prime Steak to Seafood
HOURS: 7 A.M. TO 10 P.M.
PHONE: 328-1500 EXT. 420

341 On QJC Dean's List

Quincy Junior College lists 341 students on the first semester Dean's List, announces Dr. Edward Pierce, President.

The full-time day students who have received a grade point average of 3.0 or above in their coursework are:

QUINCY: Donna E. Bregoli, Mary-Ellen Daly, Lois F. Farrell, Cynthia A. Higgins, Patricia C. McNeice, William J. Spielman, Donald L. Combs, Patricia M. Donnelly, Lois C. Labonte, Mary E. Martorano, Lisa M. Nickerson, David Porzio, Rita C. Stracco, Mary M. Welliver, Ellen Balmbach, Karen M. Burke, Valerie A. Bylaska, John J. Christello, Dean Coetti, Judith M. Cummins, Dawn M. Dupuis, Cheryl A. Gustin, Linda J. Hardesty, Jean L. Hunter, Eileen M. Kelleher, Mary E. Lindenfelzer, William C. MacDonald, James M. McAvoy, Janet E. Morrissey, Jean M. Palmer, Theresa K. Pearson, Laura A. Serafini, Robert P. Brill, Linda V. Dawda, Christopher J. Goulart, Jeanne L. Marsh, Judith A. Raptelis, Peter E. Breen, Patricia Crawford, Kathleen M. Hogan, Kevin Lamnghia, Claire McRudin, Joanne M. Pacetti, Thomas J. Provost, Joan M. Walsh, James Alves, Margaret M. Bonner, Paula L. Bylaska, Lisa A. Cappabianca, Paula E. Clark, Judith Cross, Nancy M. Dryer, John A. Foley, Janet M. Hall, Michael Hebb, Harold E. Hutchings, Ruth A. Kissel, John P. Livingstone, Paul L. Mariano, Thomas Mitchell, David G. Orlando, Hope S. Paulson, Gail R. Peretti, Michael J. Shea, Thomas Conlon.

Kimberly D. Shurtluff, Clair M. Sullivan, Liane P. Swan, Daniel J. Wallace, Cheryl A. Balzano, Robert J. Buckley, Christine M. Burns, Susan M. Cahill, Patricia Carey, Russell A. Cunningham, Maureen A. Dever, Dianne Drohan, Denise M. Galewski, Milissa A. Glynn, Ellen R. Helfrich, Jeanine Hynds, Panagiota Kartsagonlis, Anna H. Koufos, Daniel T. Lyons, Mary E. Maloney, Geraldine McIsaac, Paul S. Mezzetti, John Morrissey, Elaine O'Toole, Paul D. Perotti, John W. Rafferty, Lori A. Stearns, Daniel J. Sullivan, Yen T. Tran, Gerard A. Watts, Charles J. Winters, Janet M. Steele, Susan M. Sullivan, Michael D. Timoce, Margaret M. Wood, Martha K. Brezina, Elizabeth A. Burke, Kathleen T. Byron, John Cantelli, Lois Ceriani, Kathleen A. Daly, Richard A. Donahue, Annmarie Foster, George Gizelis, Martin Grant, Maryanne Hurley, Deborah I. Jeffery, Diane Kimball, Margaret M. Loughlin, Allen H. Mackay, Robert M. McGrath, Florence B. McLain, Barbara J. Morgan, Regina C. Mullen, Karen A. O'Toole, Mark A. Preble, Elizabeth N. Santostefano, Theresa M. Steele, Karen M. Tower, Denise Wassiliew, Joan E. Willdridge.

BRAINTREE: Shirley A. Graham, Irene G. Carlson, Leona N. Kazarian, June A. Phillips, Robert J. Correia, Steven F. Frano, Wanda R. Ignagni, Judith A. McKenna, Lynne M. Sacchetti, Patricia Darcy, Peter J. Lee, Isabella Visconti, Elaine D. Wynn, Elizabeth A. Pircio, Joan M. Donovan, Laura A. McIntyre, Heather Shattuck, Brian Fletcher, Patricia A. Gerry, Linda J. Mahoney, Marjorie M. Nugent, Anne M. Collins, Peter J. Harvey, Eleanor M. McLaughlin, Robin L. Wilson.

WEYMOUTH: Maureen A. Conroy, Patricia A. Steeves, Steven C. Bonina, Tracey A. Fitzgerald, Dolores Murphy, Janet M. Cavicchi, Gail L. Clark, Donna P. Dempsey, Michael C. Doyle, Paula Ferrante, John Hause, Robin L. Klier, Anne A. O'Loughlin, Sandra A. Reed, Mary K. Sheeran, Lisa Taccini, Leonard C. Torsiglieri, Edward Barry, Suzanne J. Casalis, Maryann Cruickshanks, Mary E. Cullivan, John E. Foley, Paul T. Grandfield, Stephen McAllister, Carol L. Sansone, Kimberly A. Spooner, Mary M. Harper, Sharon E. Allegra, Stephanie Dinino, Maureen Harrison, Diane E. Sullivan, Rosanne E. Clancy, Kathleen M. Coughlin, Gregg P. Donovan, Candace J. Emrick, Janice Gross, Geraldine P. Hicks, Catherine Meaney, Laura Pagliuca, Denise K. Romano, Elaine P. Smith, Ann T. Thompson, Carol A. Amado, Timothy P. Brown, John J. Connolly, Cathy Crumrine, Vito Dinino, John D. Foster, Bonnie L. Jones, Allan J. Palmer, Robert L. Segalla.

MILTON: Carolyn M. Hurley, Roberta E. Tutunjian, Theresa E. Healy, Lisa M. Lepore, Christopher M. Noonan, Mary V. Parr.

HINGHAM: Mary A. Barbuto, Carol Earley, Kabita Lombard, Merry A. McCabe Parker, Roanna L. Barbetta, Glenn S. Bennett, Tracey M. Cartmill, Laurel A. Gordon, Claire Hoedtke, Maryanne Kirven, Stacey L. McDonald, Richard G. Mallory, Mark A. Moore, Christine M. Scott, Wendy I. Asnes, Sarah D. Dunlap, Lynda I. Ferguson, Susan T. Lennon, Maureen D. Scioscia, Michelle L. Scioscia, Paumela J. Sullivan, Kendrick R. Bennett.

SCITUATE: Judith A. Murray, Romana L. Scott, Robin E. Coveney, Lauren L. Grader, Vida L. Martick, Barbara A. Maguire, Susan C. Handy, John C. Rice.

HULL: Brenda J. Leeber, Suzanne Caissie, John D. White, Patrick J. Harring, Joanne E. Hunt, William J. Lyons, Frances L. Bennet, Patricia Bousquet, Leslie A. Zella.

HYDE PARK: Ellen J. Moore, David J. Phelan, Samuel A. Abany.

ROCKLAND: James A. Kelley, Lisa ElvinGeyer, Cynthia L. James, Thomas R. Leavens, Charles G. Bell III, Jean M. Hagan.

DORCHESTER: Mary A. Petersen, Dennis M. McGann, John J. McCarthy, Joseph E. Greene, Karen M. Brown, Joanne C. Regan, Lee A. McIntyre, Mary E. Herlihy, Patricia S. Gocal, Christopher J. Czyrklis, Margaret Canty, William H. Berry, Thomas F. Batts, Gail A. Hurley.

COHASSET: Elizabeth A. Soule.

BROCKTON: Patricia M. Kline, Patricia A. Donovan, Assaad A. Saad, Faye M. Dilgard, Debra M. Mills.

NORWELL: Catherine M. MacLean, Paul F. Kelly.

RANDOLPH: Marsha H. Kaplan, Cynthia Perkins, Michael J. Gillis, William L. Hart, Linda M. Leitao, Cheryl B. Machlin, Thomas H. Andrews, Nancy J. Goss, Margaret Snow.

MATTAPAN: Stephen P. Maguire, Phyllis G. Carruth, Dawn M. Meader.

BOSTON: Charlene Ritchie, Thomas G. Dunscombe, Pauline M. Edmonds, John R. Stack.

WHITMAN: Karen M. Doyle, Paul J. O'Malley.

STOUGHTON: Lisa J. Audlee, Mark W. Reilly.

HANSON: Barbara J. Siltanen.

PEMBROKE: Kathleen A. Murray, Donna M. Craine, June E. Linnehan.

HANOVER: Roger P. Fusco.

BRIDGEWATER: Francine T. Lima, Barbara A. Zoia.

ABINGTON: Brenda M. Little, Rita M. Wing, Kaarna H. Cass, Dana M. Johnson, Carol T. MacKenzie.

MARSHFIELD: Michael J. Watts, Gail K. Douglas, Dennis P. Lawlor, Kathleen E. Rothwell, Dana B. Donohue.

PLYMOUTH: Rae Peterson.

ROSLINDALE: Eileen M. Burke, Joan M. Burke, David F. Palumbo.

HOLBROOK: Patrick F. Destoop, Patricia A. Szczesny, Barbara L. Farrier, Sandra J. Lynch, Dorothy F. Sargent.

CANTON: Kerrie J. Killeen, Mary E. Miller.

CHELSEA: Paul A. Rustigian.

ALLSTON: Joanne H. Fulton.

NEW BEDFORD: Paul D. Robertson, Jane E. Mills.

ARLINGTON: Yao Hui Shad.

EASTERN: Gregory Billings.

AVON: Kathy A. DeWolfe, Eileen M. Petersen.

WALTHAM: John J. Farago.

DUXBURY: Thomas Fletcher.

NORWOOD: Kevin W. Golden, Mary A. McLaughlin.

ROXBURY: Thomas B. St. Cyr.

CARVER: Gail E. Copp.

MIDDLEBORO: Susan E. Pierce.

Russell Edward's
Hairplace One & Two
cor. Hancock & Chestnut & Maple Sts.
1-3 Maple St., Quincy 472-1060
OPEN Thursday Evenings
Manicure $5.00
Pedicure $12.50
Sculptured Nails
For Men & Women
What does a pedicure consist of?
Soak & remove dry skin
Trim nails
Foot massage & relaxation
master charge
VISA

Board Continues Hearing On 'Lodging House'

The City License Board voted Tuesday to continue to March 30, a hearing on an alleged lodging house at 242 Fayette St., Wollaston.

The matter came to the board's attention when neighbors complained of a number of cars being illegally parked on the street by tenants of one half of the duplex.

"The cars cause a horrendous parking problem," area resident Mrs. Florence Picard told the board.

If the duplex was licensed as a lodging house, off street parking would have to be provided.

But, explained Building Inspector Allan MacDonald, "the area is Residence B and lodging houses are not allowed."

The board explained to owner Mee Kam Mark of Brighton that a lodging house license would not be needed if that half of the duplex was rented to blood relatives such as a family, as is the other half of the property.

Miss Mark was given until the end of the month to correct the situation.

2 A.M. Closing Hearing At Board's Night Meeting

Local residents who work during the day will be able to participate in the License Board's hearing on rolling back 2 a.m. closings which has been scheduled for Tuesday, March 16, at 7:30 p.m.

The board will consider a 1 a.m. closing hour for all liquor establishments in the city.

National Retail Bakers Week
March 1 - - March 7

For thousands of years
the baker has been a proud and
respected Member of the Community.

We provide Nutritious and
Wholesome food for you and
your family to enjoy.
This week we have many specials
Old favorites and new
Come and see us

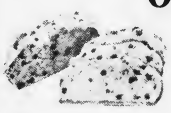

We're proud to be your baker!

Avenue Bakery
988 Dorchester Ave
Dorchester
265-5504

O'Brien's Bakery
9 Beale St.
Wollaston
472-4025

Whitey's BAKERY
27 Washington St.
Weymouth Landing
337-1471

Thank you for your continued patronage.

Mike's Corner

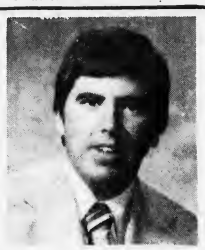

By Representative Michael W. Morrissey

This is the 53rd in a series of articles written by Rep. Michael W. Morissey.

COMMITTEE HEARINGS

The Legislative session is in full swing. Committees are meeting to discuss many controversial matters. The House Ways and Means Committee is currently taking testimony on the fiscal 1983 State Budget. A fight over the formula for local aid disbursement is expected to develop later in the legislative year. The formula is expected to take into consideration a community's losses as a result of Prop. 2½.

The Committee on Government Regulations will be hearing testimony on legislation I co-sponsored to prohibit Boston Edison from passing on costs incurred by the utility in planning and development of the cancelled Pilgrim II Nuclear Power Plant. It is expected that a rate increase could cost consumers $4.70 additional per month if the legislation does not pass.

The Committee on Urban Affairs has heard some legislation affecting the management and operation of the M.D.C. as well as recreation facilities.

The Committee on Post Audit and Oversight is currently conducting an investigation on inventory of State office equipment, as well as the State's sick leave policy.

If you have any questions or a bill or its progress, please call me at 722-2470. Office hours in Quincy can be arranged by calling 328-0900.

Raiderettes Ousted By Needham

Bregoli: 'The Finest Group Of Kids. . .'

By TOM SULLIVAN

"This is the finest group of kids I've ever been associated with. I love them all and am sorry to see the season end."

So said an emotional coach Paul Bregoli, after his North Quincy girls' basketball team lost to top-seeded Needham, 64-46, last Friday night in the Eastern Mass. Div. 1 South tournament.

The Raiderettes had defeated Attleboro, 54-41, two nights earlier for the first girls' tournament win ever for North and they actually played better against the potent Needham squad (19-1) than the final score indicates.

"They have an outstanding team and they came out flying as they hit their first eight shots, including a couple from 18 feet out," said Bregoli. "But we made them turn the ball over 10 times but we couldn't get a single basket off the turnovers. With Needham ahead, 6-2, we missed three easy layups and four foul shots which could have made a world of difference."

Needham's heralded center, 6-foot Janet Houirhan, had 26 points but could score only 12 over the first three quarters as Chris Choukas did an excellent job covering her man-to-man. "She scored 14 points in the final quarter but most were 'garbage' baskets," Bregoli said.

Needham rolled to a 30-18 halftime lead as the Raiderettes show only four for 19 from the floor.

North's JoAnn Runge, who topped the team in scoring with 19 points, scored seven in the second half and played a tough defensive game. On the transition game she made some nice passes to senior guard Tricia Meehan, who scored four points.

Runge was outstanding in every department, passing, shooting and rebounding, but she couldn't be expected to perform a one-woman show.

"JoAnn tried to break it by herself," Bregoli said. "It's tough when you have three people hanging on you. You can't see who to pass to. Their press really hurt us.

"We were beaten badly on the

(Cont'd on Page 21)

NORTH QUINCY'S Chris Choukas is closely guarded by Attleboro's Sue Governo as she tries to get a shot off. North's Karen Bridges (25) watches as do Attleboro's Kate Gauthier (10) and Carla Quaglia (23).
(Quincy Sun Photos by Steve O'Gara)

COACH PAUL BREGOLI talks with his North Quincy girls during tournament game with Attleboro. Left to right are Chris Choukas, Karen Bridges, Maureen McAleney and JoAnn Runge.

Sports

North Girls Set U.S. 4-Mile Relay Record

The North Quincy girls added another chapter to their brilliant track season last Saturday at Harvard when they ran the fastest four-mile relay ever run by a women's team in the United States.

In a special invitational race at Harvard, organized for high school girls' teams from Massachusetts and New York to see if anyone could break the record, the North girls easily obliterated the old record of 22:13 set by Netham, N.Y., with an amazing time of 20:41.51. Not only is this the national high school record for indoors, but it broke the outdoor record of 20:49.

Mary Kate Kennedy ran her mile lap in 5:06.5, Linda Kennedy in 5:15, Sheila Barrett in 5:13 and Nancy McCarthy in 5:07.

Six teams broke the old record with Waltham finishing second in 21:04, followed by Pearl River, N.Y., 21:50; Falmouth, 21:58; Weymouth South, 21:59, and Billerica, 22:04.

"This was a tremendous achievement by the girls," said Coach Lou Tozzi. "They all did a superb job and this is a great honor for the school. The competition was terrific."

The special race was an added attraction to the women's Ivy League championships.

Saturday the North girls, Suburban League and state champions, will compete in the Eastern States championship at Harvard starting at 11 a.m. Thirteen states will be represented in the meet.

North's Michelle Millane will be in the shot put, Kara Crehan in the high jump and Mary Kate Kennedy, Barrett, Karen Lindenfelzer and McCarthy will run on a distance medley relay team.

-- TOM SULLIVAN

ENC Hosts NCCAA

The Eastern Nazarene College basketball team, top-seeded thanks to its 8-1 conference record (16-10 overall), will host the National Christian College Athletic Association (NCCAA) District 1 championships Friday and Saturday night.

The Crusaders, under first-year coach Jerry Perera, a former ENC star and NCCAA all-star, will face Gordon College Friday night at 8 and, if it wins, will meet the winner of District 2, Concordia, N.Y., or Nyack, N.Y., Saturday night at 8 at the ENC gym.

The winner of that game will compete in the NCCAA national tournament in Chattanooga, Tenn. ENC has not made the nationals for two years but, previous to that, had played in the tournament many times.

PAC-MAN CAPS
TEE SHIRTS
ASTEROIDS – PAC-MAN
SPACE INVADERS – FOGGER
DONKEY KONG – CENTIPEDE
MISSILE COMMAND
AND OTHERS
B.C. SALES
70 E. Main St., Avon
588-1369

SOUTH SHORE BICYCLE AND HOCKEY SHOP
Sales & Service
Shop & Compare
45 Billings Road, North Quincy 328-3710

Woodward Spring Shop inc
The South Shore's Most Complete Automotive Service and Parts Center
EXPERT FRONT END WORK AND ALIGNMENT
• FRAME STRAIGHTENING
• BODY ALIGNMENTS
EXPERT
• MUFFLER INSTALLATION
• DUAL EXHAUSTS
• PIPES
• BRAKES
SPRINGS
FOR ALL MAKES OF . . .
CARS • BUSES • TRUCKS
• TRAILERS
AUTO SPRINGS INSTALLED
WHILE-U-WAIT
WHEELS BALANCED
Springs, Axles, Frames
STRAIGHTENED • ALIGNED • INSTALLED
BODY RESTORATION AND PAINTING
• R-M & ACME AUTOMOTIVE PAINT
• DEVILBISS SPRAY EQUIPMENT
• BODY TRIM FASTENERS
WHOLESALE - RETAIL — COMPLETE AUTOMOTIVE PARTS
HEAVY TRUCK SPECIALISTS — AUTO MACHINE SHOP
Complete line of services. We have a full staff of professional and experienced automotive specialists.
471-6950
111 McGRATH HIGHWAY, QUINCY
Hours: 8 to 5:30 Mon. thru Fri.

Quincy Girls Eliminate Durfee

The Quincy girls' basketball team, the Suburban League champion, was scheduled last night (Wednesday) to meet league rival Newton North in the Eastern Mass. Div. 1 South semi-finals after a 53-40 victory over Durfee of Fall River last Friday.

If the Quincy girls get by Newton they will face either top-seeded Needham (19-1) or league rival Weymouth North in the South championship game Saturday at 1 o'clock at Foxboro High.

Quincy and Newton North split even in two close games during the regular season, Newton eking out a one-point win with a last second shot in the first game and Quincy winning by three in the second meeting.

Quincy coach Peter Swanson admitted his team played "sloppily" in last week's tournament win at Durfee.

"I think it was due to our being nervous in this big gym," he said. "But we had a big height advantage and sooner or later we knew we could use it to our advantage."

The offensive rebounding of Ellen Deady and Mary Kamb played a big part in the victory.

Kamb scored 12 points and pulled down 15 rebounds, while Deady had six points and took down 10 rebounds late in the game.

The teams were tied, 8-8, after the opening quarter but Quincy moved into a 22-19 edge at the half.

Late in the third quarter Kamb's power move inside, following an offensive rebound, forced a Durfee foul. When she made both free throws, Quincy took a 31-27 lead into the final session.

Here the Quincy girls took complete control of the offensive boards as Kamb opened the fourth quarter with another power move inside to put Quincy ahead by six.

Deady and Kamb dominated the boards and Cindy Morrell came off the bench to score eight points. She scored off another offensive rebound to give her team a 38-30 lead and Deady muscled inside and was fouled. She hit both shots to give Quincy its biggest lead, 41-31.

Maryann Agres came in to score five points and Quincy outscored Durfee, 22-13, to win going away.

"Kamb was getting slapped and fouled all over the place," Swanson said. "But she took every bit of it and responded by getting tough. We out-rebounded them in the second half because we boxed out well and because we played aggressively."

Once again senior guard Nancy MacDonald, one of the top scorers in the Suburban League, led Quincy's scorers with 17 points, playing only a little more than a half due to an ankle injury which has bothered the league all-star all season.

"Bob Dacey, our assistant coach, worked the last two days in stopping them from cutting to the ball and getting inside on us," Swanson explained. "We were successful in stopping their two top players, Nancy Stanton (held to eight points) and Dana Lima (also held to eight) because of the way we denied them access to the lane."

Also playing well and contributing to the victory were Michelle Miller, Kathy Duggan, Meg Goldrick and Dara Morris.

-- TOM SULLIVAN

For QJC It Was A Season To Forget

The Quincy Junior College basketball team ended a frustrating season with two wins in a row to finish up 4-19.

QJC's Jim Conboy finished up with 500 points on the season as he hit his last two foul shots against Emerson. Four QJC players hit double figures led by Conboy, who had his greatest game of the year with 40 points and 31 rebounds. Sophomore Co-Capt. Andrew Scheele, playing his last game for the Jaguars, scored 18, Rick Anderson 12 and freshman co-captain Ken Mann 10.

Quincy led at halftime, 39-33, thanks to the shooting of Scheele, who has 14 points. But Emerson, playing a box and one double-team defense on Conboy, narrowed the gap to five points with six minutes left.

The Jaguars were being fouled and responded by hitting on 34 of 42 foul shots. Conboy, who had 30 points in the second half, was 22 for 23 from the foul line. But it was sophomore Mark Linane, who hit both ends of a one-and-one with 1:23 left and followed up a missed foul shot with a basket with 37 seconds left to give QJC the win.

"The sophomores saved the best for last," said a happy Quincy coach Brian Buckley. "Scheele shot great, Linane came through with his best game in two years and Paul Mezzetti played good defense. The players wanted to win their final game and they came through when it counted.

"Conboy is looking forward to the all-star game and to next season. I don't know if I'll ever see a player have a better season. Jim had 23 games in a row in double figures, scored over 30 points three times and 40 in the final game. We didn't realize he had scored an even 500 points until after the game. He is not a one-dimensional player, he's a super rebounder, passes well and has improved immensely on defense."

In its previous game QJC had defeated Blue Hills Technical, 80-71, as Conboy scored 28 points and was 10 for 10 from the line. Freshman Rico McTaggert had 16 points and freshman Anderson 13.

Quincy Sun

NEWSCARRIERS

Wanted

Call 471-3100

or Apply In Person

The Quincy Sun

1372 Hancock Street

Quincy Square

Sports Memories

March, 1949

By TOM HENSHAW

Quincy Rally Falls Short In Tech Semi

Al Pasquale touched off a spectacular last period comeback but it fell three points short as the Quincy High School basketball team bowed to Waltham, 39-36, in the semi-finals of the Tech Tournament in Boston Garden.

The Presidents, then known as the Blues, trailed 33-16 in the dying seconds of the third quarter when Pasquale took a handoff from Bobby Pettinelli and drove through the Waltham defense for an easy layup.

Then Quincy outscored the opposition 18-6 over the final period as Pasquale hit with one-handers, Ralph Beaton scored from under the basket and Pete Lura threw in set shots. But Waltham, on the ropes, was saved by the buzzer.

Pasquale had 15 points, Beaton had seven and Lura eight for the Quincy team that lost one of its stars, Walker Wheelock, on fouls early in the fourth quarter. Doug Campbell replaced him.

"It wasn't enough to win," said a disappointed Coach Munroe MacLean, "but it was something for the boys to be proud of. They weren't disgraced, not on that fourth period."

Quincy reached the semi-finals with a 45-43 victory over Attleboro in the opening round in which Pasquale had 13 points, Wheelock 11 and Beaton 10. The Blues won the game on the strength of a 22-9 first period.

The Quincy lineup that dressed for the tourney included Pete Lura, Al Pasquale, Walker Wheelock, Ralph Beaton, Bob Pettinelli, Doug Campbell, Bob Steele, Gus Lawrence, Dick Drake, Bob Keefe, Dick Salvaggi, and Leo Andronico.

The only losses on Quincy's 16-2 slate came at the hands of Lowell and Somerville.

BERLANGER PACES QUINCY

John Berlanger, scoring 16 goals and assisting on five others for a total of 21 points in seven games, led the Quincy High School hockey team to the South Shore League title with a record of five wins, one loss and a tie.

Belanger was the big gun with two goals as the South Shore League all stars battled the North Shore all stars to a 3-3 tie before more than 1,000 fans at the outdoor rink in Lynn. Frank Carroll of North Quincy was the all star goalie.

Other members of the 15-player South Shore "dream team" included Jack Costello, Quincy, goal; Bob Smith, Quincy, defense; Jack Gilbody, North Quincy, center; and Walter Hannon, North Quincy, wing.

POINT TAKES TITLE

Stan Berman scored 10 points to lead Coach Dan Leavitt's Point team to a 23-15 victory over South and clinch the Junior High School Basketball League championship.

The Point lineup included Ciprinio, Galante, Sawyer, Pizzilli, forwards; Bigelow, center; Berman, Krasnigor, guards.

The South lineup included: Collins, Preziosa, Norris, Player, Cugiri, forwards; Kelly, center; Jacobson, Ojala, guards.

NORTH IN NEAR UPSET

Dick Worthley tallied 16 points as the North Quincy High School basketball team fell three points short of the upset of the year, bowing to tourney-bound Quincy, 38-35, in the season's finale.

The North Quincy lineup included: Welch, Worthley, forwards; Kracala, Stroberg, centers; Player, Cuneo, McLaughlin, McGuiggan, guards.

KNIGHTS WIN

The North Quincy Knights of Columbus turned on the speed and Gus Ryan threw in 20 points for a 68-51 victory over the Nashua AA in Nashua, the 15th win in 18 games for Robbie Williams' Knights.

Their lineup included: White, McCarthy, Ryan, Johnson, forwards; Meade, center; Cedrone, Reilly, Mahar, Higgins, Reid, guards.

ACES CAPTURE CROWN

Bob Woodward's goal with 15 seconds remaining gave the Adams Shore Aces a 3-2 win over the Weymouth Wildcats and the South Shore Junior Hockey League championship in Boston Arena.

SPORTS BITS '49

United Presbyterian, with John MacDonald scoring 14 points, whipped Covenant Congregational 56-13 to take the YMCA South Shore Church league crown....Quincy's Jackie Wilson and Tommy Moylan were in the featured boxing matches on the Callahan AC card at the Fall River Casino....George Nostrand, Jim Sominoff and George Kaftan sparked the Boston Celtics to a 76-70 victory over the Fort Wayne Zollner Pistons to keep alive their slim playoff hopes in the Basketball Association of America....St. Ann's Juniors won their 17th basketball game in a row by beating St. Patrick's Intermediates of Roxbury, 57-17....Montreal goalie Bill Durnan blanked the Boston Bruins, 1-0, to run his record scoreless string to 283 minutes, 45 seconds.

Score? Who Cares!

Harlem Wizards Defeat Former Celtics Stars

The Harlem Wizards, led by their founder, the fabulous Marques Haynes, came to Quincy last week and, before more than 1500 who packed the Vo-Tech gym, defeated a team of former Celtics stars and the Quincy High squad by a score of who cares?

The game was one of the most entertaining ever played in Quincy as Haynes, an original Globetrotter playing his 38th season of basketball, and the other Wizards provided laughs galore and also played some pretty fair basketball to outclass the Celtics-Presidents squad. No one knows the score of the game and no one could care less.

Quincy coach Joe Amorosino, who played against Haynes (who is 60-plus years old and still handles the ball like a 20-year-older) 22 years ago in Woodsville, N.H., played again with his players against the unbelievable dribbler.

Facing the Wizards were former Celtic all-stars John Havlicek and Dave Cowans and ex-celtics Steve Kuberski, Kevin Stacom and Hank Finkel.

The game was sponsored by the Quincy Basketball Boosters Club and a goodly sum was raised to help out the Quincy boys' basketball program.

"My Quincy players were in disbelief they were on the same floor playing with the Celtics. They're all such great players, but not only that, they are great people. And I was just as thrilled as my players being on the same floor with Havlicek, Cowens and the other," Amorosino said.

"Haynes is absolutely unbelievable and no one could get the ball away from him while he was putting on his dribbling exhibition. There was a lot of good feeling and after the game, the players of both teams and the cheerleaders went to a local restaurant to eat and talk about the game."

"It was exciting playing with the Celtics. Years from now I'll be able to say I played with John Havlicek," said Quincy High player Paul Gilbody. And teammate Kevin Riggs can point with pride to the six points he scored against the Wizards.

"That guy (Haynes) is just unbelievable," said Havlicek. "He plays like a young man and I never saw anyone who can handle the ball better."

Many of those in attendance were youngsters who had a great time hob-nobbing with the Wizards.

"My purpose in life now is to entertain people, whether it's a crowd of 10 or 10,000. I like to see people enjoying themselves, especially the kids," Haynes said.

Four-year-old Damien Bauman of Braintree and five-year-old Michael Saniuk, son of former Quincy assistant coach Mike Sanik were finalists in Wizard Valentino Willis' halftime catching contest.

"You can't go out there trying to play serious basketball with those guys," said Havlicek. "They are very talented in their own, particular way. The important thing is that everybody has a good time. And they certainly did tonight."

"It was just great of these guys to come out for us.," Amorosino said. "They did it because they love the game and tonight they gave something back to basketball."

--TOM SULLIVAN

FORMER Celtic captain and perennial all-star John Havlicek is guarded by the Harlem Wizards' John Adams.

QUINCY COACH Joe Amorosino tries to cover the ageless Marques Haynes during last week's game between the Harlem Wizards and a team of former Celtics augmented by Amorosino and Quincy players. Amorosino faced the fabulous Haynes 22 years ago in a benefit game in Vermont.

(Quincy Sun Photos by Steve O'Gara)

HARLEM WIZARDS' John Adams closes in on former Celtics all-star Dave Cowens during benefit game sponsored by the Quincy High Basketball Boosters Club.

(Quincy Sun Photos by Steve O'Gara)

Come and Get It!
$20 - 25
Rebate
from SCM
Coronomatic® 2500 ($25)
Coronomatic® 2200 ($20)
Super 12 ($20)
Valid March 1 May 31
QUINCY
"We service what we sell"
Typewriter Service
5 Maple St., Quincy Sq. 472-3656

SOUTH SHORE TILE
DISTRIBUTORS, INC.
SOUTH SHORE TILE DIST
WE HAVE MOVED TO OUR NEW ADDRESS
338 Washington St.
QUINCY 471-3210
DISTRIBUTOR OF MID STATE TILE
CERAMIC TILE FOR ALL AREAS
SEE OUR GIGANTIC TILE DISPLAY
DOMESTIC IMPORTED WALLS & FLOORS
HOURS: 7 to 5 Monday thru Friday - Thursday Night til 9

QUINCY YOUTH ARENA
● Prime Time Ice Available
● Great for Skating Parties
For Information Call 479-8371
"FINEST ICE ON THE SOUTH SHORE"
Applications Available for April "B" Tournament

Track Club Shines In N.E. Age-Group Competition

The Quincy Track Club made another outstanding showing in the recent N.E. Age-Group championships at Taunton High School.

Paul McLellan was the meet's outstanding competitor as he won the 300 and 600 in the boys' 10-11 division.

Tommy Walsh and Mike Rugnetta took fourth and fifth in boys' 12-13 hurdles.

In the boys' dash Walsh took third, Karen Cashman took second in girls' 10-11, Robbie Kearney took fourth in boys' 10-11 and Laura Ciulla placed second in girls' 12-13.

In the 300 Joanna Rugnetta took fourth in girls' 8-9, Patty Feeney took third in 10-11, Ciulla won in girls' 12-13, Tony Rugnetta was fifth in boys' 10-11, Robbie Kearney took fourth in boys' 10-11 and Mike Rugnetta took fourth in boys' 12-13.

In the 600 Karen Cashman was fourth in girls' 10-11.

In the 1000 Sutee Sirikenjanachee placed sixth in boys' 10-11 and Feeney and Marta Martinez took second and third in girls' 10-11.

Harry Morash won the mile in boys' 12-13.

Thirty QTC members took part in the meet sponsored by Silver City Dodge. The first six finishers in each event received Olympic-size medals.

3 Quincy Teams Still In Floor Hockey Tourney

Eight teams, including three from Quincy, remain in the South Shore Floor Hockey Tournament at Marshfield's Skateland. Competition will continue Sunday.

The Quincy Point Men won their third game in a row, handing East Bridgewater its first defeat, 4-3, in overtime.

Quincy defenseman Brian McKenna fired home a low shot deflected by the Easties' goalie into the net at 3:30 of the first overtime. Bob Ronan scored the first Quincy goal and assisted on the second, a slap shot off the stick of Jim Bandera.

The third goal was a power play score by Rich Salibe. Goalie Larry Price was again outstanding with 34 saves.

The Point Men will play the Quincy G-Men Sunday at 9:50 a.m.

The red hot G-Men bumped off the Quincy Braves, 4-3, with defenseman Pat Connolly rifling a bullet through a screen with five minutes left in the game. The G-Men then stopped the Braves cold in their own end the last two pressure-filled minutes. It was the second game in a row in which Connolly scored the game-winner.

Ron Drew scored two goals on blasts from the point and also assisted on the game-winner. Also scoring for the G-Men was Mike Shea.

The Quincy Pucksters rebounded from the defeat by South Boston to eliminate the Dorchester Stars, 4-2.

Jim Pasquarelli's ninth goal of the tournament, a wrist shot from 10 feet out was enough to keep the Pucksters alive. Brian McCusker then scored the fourth goal late in the game to ice the decision. Jerry Martin and Bob Lindenfelzer also scored, Lindenfelzer with a nifty steal of a clearing pass and a quick snap shot from 25 feet away.

The Pucksters will play the Neponset Florists Sunday morning at 10:55.

● *St. Ann's Hockey*

Colonial Runs Undefeated Streak To 14

There seems to be no stopping Colonial Federal, which extended its Pee Wee Division undefeated streak in St. Ann's Hockey League to 14 games (13-0-1) in rolling over Dunkin Donuts, 9-1, giving it an 11-point lead. Matt Hurley had a hat trick, Keith Tangney and Tom Gannon two goals apiece and Mike Noonan and Rob Gannon one each. Jim Bryan had Dunkin Donuts' goal.

Keohane's blanked Ideal Elevator, 3-0, on goals by Paul McLellan, Jason April and John Kelly, all unassisted. Goalie Jeff April earned the shutout.

Bike 'n' Blade shut out JDA, 3-0, as Eric Visocchi scored twice and Dave Healy once. Chris LaForest and Brian Ready had assists. Neil O'Callaghan was in goal.

The standings: Colonial Federal, 13-0-1; Dunkin Donuts, 8-6-0; Keohane's, 6-7-1; Ideal Elevator, 5-7-2; Bike 'n' Blade, 3-7-4; JDA, 2-10-2.

In the Bantam Division the Riley Club held on to its one-point lead by tying Art Tailors, 2-2. Brian Campbell and Paul Carty scored for Riley with an assist for Dan Robinson. Paul Cronin and Al Histen scored for Art Tailors with assists for Scott Noonan, D.J. Riley, Jay Casey, Rob Zompanti and Tim Nardone.

Lydon Russell and Plaza Olds tied, 3-3, with Steve Breslin scoring two goals and Dwayne Wilcoxen one for Lydon, all unassisted. For Plaza John Hyslip, Gary Clark and Mark Dougan had the goals and Bob Climo, Brian Callow and Paul Tosoni had assists.

The standings: Riley Club, 9-3-2; Lydon Russell, 9-4-1; Art Tailors, 5-7-2; Plaza Olds, 2-11-1.

Mite A's Defeat Brockton

Quincy's Mite A hockey team defeated Brockton, 7-2, with Ronnie Last and Steve Carroll scoring two goals apiece and Tony Spinelli, Sean McArdle and Joe Zona having one each. Spinelli, Matt Riley and Joe Bevilacqua had two assists apiece and Matt Kelley, Zona, Jason Radzevich and Timmy Collins one each.

Jeff Bertoni was outstanding in goal and Bobby Daggett and Scott McClory played excellent games.

AUTO HEATER & RADIATOR SERVICE
Electrical Controls
Complete System Service
MORSE'S
Auto Radiator
179 W. Squantum St.
Walk to the No. Quincy T
328-7464

Soccer League Seeks Coaches

The Quincy Youth Soccer League is looking for coaches for the spring season. Coaches either experienced or willing to learn, are particularly needed for the first and second grade boys.

Boys are also needed to play at the third and fourth grade levels as well as the seventh, eighth, ninth and 10th grades.

Anyone interested in coaching, assisting or playing, is asked to call Frank Delaney at 471-1645.

More Sports On Page 26

SUBSCRIPTION FORM
FILL OUT THIS SUBSCRIPTION BLANK AND MAIL
The Quincy Sun
1372 HANCOCK ST., QUINCY, MA 02169
NAME _____
STREET _____
CITY _____ STATE _____ ZIP CODE _____
CHECK ONE BOX IN EACH COLUMN
[ ] 1 YEAR SUBSCRIPTION IN QUINCY $ 8.00
[ ] 1 YEAR SUBSCRIPTION OUTSIDE QUINCY $ 9.00
[ ] 1 YEAR SUBSCRIPTION OUT OF STATE $ 12.00
[ ] CHECK ENCLOSED
[ ] PLEASE BILL ME

Bowling

Local 1451 Rolls Record 1216 In Little Loop

Local 1451 rolled a record team three of 1216 and a record single of 409 in the Quincy Bowling Little Loop last week. Jeff Bouffard led the team with a weekly high three of 339 in helping set the league records.

Jim Martin of George F. Bryan Post VFW had the weekly high single of 133.

Bryan Post leads the league with a 103-49 record and total pinfall of 20,703.

The rest of the standings: Local 1451, 96-56 (20,375); Quincy Elks, 89-63 (20,011); Sen. Paul Harold Club, 87-65 (19,967); Tri Construction, 86-66 (20,150); Montclair Men's Club, 80-72 (19,832); Wollaston Bowladrome, 75-77 (19,794); Dick Morrissey Club, 75-77 (20,083); Atty. George Burke Club, 74-78 (20,004); Atlantic Fuel Oil, 72-80 (19,881); Hillshire Farm, 66-86 (19,594); The Quincy Sun, 62-90 (19,529); Joseph E. Brett Club, 59-93 (19,790); James R. McIntyre Club, 46-106 (19,047).

Last week's results: Montclair 8, Hillshire 0; Local 1451 8, Morrissey 0; Harold 8, Burke 0; Tri Construction 8, McIntyre 0; Bryan Post 6, Sun 2; Bowladrome 6, Elks 2; Atlantic 6, Brett 2.

The 300 Club: Bouffard, 339; Salaris, 328; Martin, 320; Miceli, 311; Jay Dolan, 309; Hennebury, 308; Connolly, 307; John Broadbent, 3-6; Gillis, 305; Steve Orrock, 302.

The Top Ten: Dolan, 104.3; Joe Grimaldi, 99.6; Bouffard, 98.2; John Outerbridge, 97.8; Broadbent, 96.2; Bryan Ellis, 95.7; Jim Saley, 95.1; Tom Logan, 94.7; Martin, 94.7; Brian Flannagan, 94.4.

The league has raised $861.62 to date in the Bowl-A-Thon for Muscular Dystrophy, with Neil Hatfield leading with $169.40 in pledges. David Murphy is second with $92.00, followed by John Waterman, $83.52; Robert Kovalsi, $61.00, and Ken McLaughlin, $60.88.

Ruane Team Boys-Girls League First Half Winners

Captain Janice Ruane led her teammates to the first half championship in the Senior Division of the Koch Club Boys and Girls Bowling League.

Sharing top place honors with Miss Ruane in the first half victory were Tammy Demelsbeck, Chris Beale, Tom Elsmore and Blanche Canty.

The runnerup squad led by Captain Mike Malone included Mary Thornton, Bill Santino, Scott Linsky and Steven Gamble.

Finishing in the top ten individual scoring at the end of the first half were: Janice Ruane, 99; Mike Malone, 94; Brian Nicholson, 92; Jay Lespasio, 89; Blanche Canty, 87; Mike Pacetti 86; Chuck Hooper, 85; Bill Santino, 83; Julie Murphy, 82, and Chris Beale, 82.

In the Junior Division, Captain James Ward and his team #7 won the first half with a record of 50 wins and 12 losses. Jim was joined in the victory by Paul Dempsey, Jonathan Rork and Bill Brown.

Team #2 led by Peter Lespasio finished a close second and included Jason Moriarty, Timothy Evans, Joanne Moriarty and Kevin Price.

The ten high scorers of the Junior Division included: Jim Ward, 94; Peter Lepasio, 89; Jim Dennis, 88; Scott Rogers, 80; Tony DeCosta, 79; Timothy Evans, 79; Greg Gale, 79; James Hillier, 78; Brian Malone, 78, and Sharon Murphy, 78.

The league bowls Saturday mornings at 9 a.m. at the Merrymount Daylight Alleys and is enjoying its 19th season of activity.

Maher Team Koch Women First Half Champs

Edie Maher and her teammates have won the first half competition in the Koch Club Women's Bowling League with 75 wins and 37 losses to lead in the standings.

Other members of the triumphant group include Joanne Vaughan, Ellen McAdams, Elaine DeLuca, Sandy Ricketts and Shirley MacNeil.

Jan Marnell's team finished a gallant second with 72-40 while June Hillier's scored 69-43, Debra Koch, 67-45; Denise Nolan, 54-58; Charlotte Josephs, 40-72; Linda Carpenter, 38-74, and Barbara Lombardi, 33-79.

June Hillier is the top individual scorer with high average of 102.2 and is followed in the top ten by Debra Koch, 99.7; Linda Bowes, 96.2; Maureen Robertson, 93.3; Shirley MacNeil, 92; Dianne Johnston, 91.3; Carol Johnson, 91.1; Edie Maher, 90.7; Pat Murphy, 90.7, and Denise Nolan, 89.9.

Debra Koch has the best solo three string total of 335 while June Hillier and Linda Cincotta are tied for best single string, each sporting a 136.

June Hillier has most spares with a total of 86 and the greatest number of strikes with 17.

Jan Marnell and her teammates have scored the best team three string total of 1658 while Debra Koch's group has the top team single string of 593.

Women are invited to join the Loop as spare or regular bowlers.

Darcy Team Leads St. John's

Tom Darcy's team leads the St. John's Holy Name Bowling League with a 28-8 record and total pinfall of 8673.

The rest of the standings: Harley Jordan's team, 20-16 (8639); Dick Guerriero, 19-17 (8790); Ed Linehan, 16-20 (8613); Bob Saluti 16-20 (8596); Dan Mastro, 9-27 (8608).

Guerriero rolled the weekly high individual single of 136 and Mike Panarelli had 133. Guerriero also had the high three of 341 and also rolled a 336.

Guerriero's team had the high team single of 555 and Mastro's team had 531. Guerriero's team also had the high three of 1499 and Mastro had 1449.

The Top Ten: Guerriero, 110.8; Saluti, 109.8; Linehan, 107.7; Lou Faiella, 106.1; Panarelli, 105.5; Dick DiRamio, 101.9; Jim Mastrantonio, 101.6; Darcy, 100.9; Joe Matarazzo, 98.9; Frank Guerriero, 97.2.

Bregoli In Tribute To Raiderettes

(Cont'd from Page 17)

boards and we don't usually get beaten like that. We weren't boxing out and they were getting the second and third rebounds." North managed only four defensive rebounds in the first half.

Choukas, a junior, scored 10 of her 12 points in the second half. Mary Holleran had six points, Simone Koch five and Karen Bridges four.

North got off to a slow start against Attleboro but broke the game open with some outstanding defense in the second half.

Bregoli felt his team took Attleboro too lightly after having scouted it when it didn't look impressive.

"They didn't play very well that night, but I knew Attleboro was a much better team and I tried to stress that," the North coach said. "I think the girls felt they could walk all over them — that they could just walk on the court and it would be over."

However, Attleboro played the Raiderettes even in the first half on the North floor. The teams were tied, 16-16, after a quarter and 26-26 at halftime.

However, the North girls came on strong in the last two quarters, held Attleboro to two points in the third quarter and outscored the visitors, 28-15, to win going away.

In the opening quarter Runge scored six of her game-high 18 points and Karen Bridges had four of her seven. Bridges led the Raiderettes with 12 rebounds.

"We were trying all sorts of things in the first half,"said Bregoli.

"We'd been playing mostly a zone and weren't doing so hot. In the second half we played man-to-man."

It worked as the Bombardiers were held to two points in period three and North took a 33-28 lead, thanks in part to four points from Choukas, who finished with 14 points. She hit the final two baskets of the quarter.

The offensive thrust that North had been known for during the season suddenly went into high gear in the final eight minutes as it scored 21 points to 13 for the visitors.

Bridges and Runge did some outstanding rebounding and Janet Petkun, Maureen McAlaney, Meehan, Karen Boutilier and Mary Ellen Timmins played strong defense.

"That kind of defensive effort never shows up in the stats, but it's so important," Bregoli said. "We played very good defense in the second half and every one was outstanding. We had seven steals in the half (three by Holleran) and played a really good fourth period."

North had qualified for the tournament when it won the final three games for the second year in a row. This year it was a more difficult task as it had to face Suburban league-leading Weymouth North in the finale and Weymouth had handed the Raiderettes a 17-point setback earlier.

North led from the start in that game and not only wanted to make tourney for the second year in a row, but gave Quincy the league championship, knocking Weymouth into second place.

"The girls proved they had a lot of character in winning those last three games," Bregoli said. "As I said before, they were just a wonderful group of kids. It would have been a shame if they hadn't made the tournament after their hard work all year."

THE BROAD MEADOWS girls' basketball team won the city junior high championship. Front, left to right, Debbie Thornton, Lynn Light, Capt. Joan Agres and Mary Connolly. Back, Susan McDonald, Kathy Thornton, Denise Loud, Caroline Madden, Linda Mahoney, Judy Clasby, Laurie Fratolillo, Nancy Mellyn and Coach Chris Prendiville.

(Photo by Tim Prendiville)

Broad Meadows Wins Girls Basketball Title

The Broad Meadows girls' basketball team won the city junior high champion last week with a 34-13 victory over Atlantic.

Laurie Fratolillo paced BM with 12 points and Denise Loud had 10. Linda Mahoney scored the first six points of the game and Kathy Thornton sank two free throws to five BM an 8-0 lead after the opening quarter.

Loud went to work in the second quarter and scored six of her 10 points and BM extended its lead to 16-4 at the half.

Atlantic outscored the winners, 7-2, in the third session to cut the gap to 18-11, but BM came back strong in the finale as Fratolillo scored 10 points, Loud four and Capt. Joan Agres two.

Earlier in the week BM had rolled over Point, 31-10, with Agres scoring 11 points and Fratolillo 10.

Broad Meadows averaged 29 points a game while allowing the opposition 20 points a game.

"The starting team of Agres, Susan McDonald, Fratolillo, Loud and Mahoney was awesome," said Coach Chris Prendiville. "They worked as well together as any group I've ever coached.

"And the tremendous backup performances by players such as Kathy Thornton, Caroline Madden and Lynn Light made Broad Meadows the best in the city. The girls worked very hard and I'm very proud to have had the privilege of coaching them."

YMCA Class III Team Wins Pair

The South Shore YMCA Class III gym team continues to roll and last week defeated Andover and defending champion Danvers.

Michele Healy placed first in the all-around category in both meets, scoring 31.2 and 34.3 points respectively.

South Shore overtook Danvers, 97.2-95.9, with Laura Rizzi and Healy tying for first place on vault with 8.3 points. Liz Hines completed the sweep by taking third with 8.0.

Balance beam gave South Shore an additional edge with Rizzi placing first with 8.1.

Healy won floor exercise with 8.8 and Darlene Burke placed second with 8.2.

The team topped Andover, 95.8-90.7, with Natalie Nigro winning both beam and floor exercise with 8.6 and 8.8 points respectively. Healy won the vault with 8.7 and also won on bars with 7.9.

Jennifer Raftery added two second places in balance beam with 7.7 and vault with 8.6.

Y Class II Wins, Bows

The South Shore YMCA Class II gym team defeated Marblehead, 83.0-81.1, last week.

Patti Novak placed first in the all-around category, scoring 28.2 points.

Later in the week the team lost to Danvers, 93.1-90.9, despite Julie Killion's third place all-around score of 30.3

In the Marblehead meet South Shore started out with a tie for first place in vaulting between Novak and Killion, with 8.3 scores.

South Shore swept the top three places on bars to take an early lead in the meet. Killion won the 6.7, followed by Diane Raftery with 6.1 and Novak with 5.7.

Raftery took third on balance beam at 6.0 and South Shore clinched the victory with a sweep in floor exercises. Novak won with 8.4, Killion was second with 8.0 and Raftery third with 7.9.

The team looked strong again in vaulting in the Danvers meet with Novak placing second with 8.3 and Killion and Raftery tying for third with 8.2.

Killion made a strong showing on bars, placing second with 7.4. Raftery took third with 6.1.

South shore lost ground on the balance beam, slipping back by a point. Novak took third with 7.3.

The team made a gallant effort to regain lost ground in floor exercises with Novak winning with 8.6. Natalie Nigro took third with 8.4.

NEWSCARRIERS WANTED

Here's a chance to earn extra money by building a Quincy Sun home delivery route.

Telephone: 471-3100

Cues Balls Chalk

BILLIARDS

"Largest selection on the South Shore"

DARTS

Boards Flights Shafts

B.C. SALES

70E Main St., Avon

Mon to Sat 9-5

POOL TABLES — PINBALLS

JUKE BOXES — NEW & USED

588-1369

Save Gas and Money ... shop locally.

America's Finest

ATHLETIC JACKETS

for the entire family

EXPERT EMBROIDERY

Done on our Premises

JUNIOR $ ADULT 6X

Group Prices Available

A. E. GOODHUE CO.

15 School St., Quincy

472-3090

Stay Alive!

By John Valante

MEN OR WOMEN SAFER?

No doubt, everyone has his or her own opinion as to who are safer drivers - men or women. Most people queried on the subject normally vote for their own sex. But that's pure guesswork with a little ego-factor thrown in. According to statistics compiled by the National Safety Council, there is a definite relationship between accident rates, age and sex. Happy or not - here they are.

The safest drivers on the road are women between the ages of 16 and 25. However, women over 45 are either very good drivers or very bad ones.

The real killer on wheels is most likely to be a male under the age of 25. According to the records, he does most of his killing on weekends during the hours of darkness. There were more than 50,000 persons killed on U.S. highways last year and one-third of the fatal accidents involved drivers under the age of 25. This is why insurance rates are usually higher for young male drivers.

This information has been brought to you as a public service by NABORHOOD PHARMACY, 406 Hancock St., No. Quincy.

OUR SERVICES INCLUDE:

Charge Accounts
Delivery Service
Insurance Receipts
Free Gift Wrapping
Ostomy Supplies
Tax Records on Request
Utility Payments Mon. - Sat. 9 - 5

Phone: 328 - 3426

Mayor Francis X. McCauley has proclaimed March as

SPECIAL NEEDS AWARENESS MONTH IN QUINCY

The Department of Special Education of the Quincy Public Schools cordially invites all interested persons to a

SPECIAL NEEDS ATHLETIC NIGHT

Relays
Volleyball Game
Basketball Game

March 15, 1982
North Quincy High School Gymnasium
7:30 P.M.

Arts/Entertainment

Slide Lecture For Art Association March 9

Lu Stubbs will present a slide lecture on her bronze sculpture at a meeting of the Quincy Art Association Tuesday, March 9, at 7:30 p.m. at the Beechwood Community Life Center, 225 Fenno St.

Guests are welcome.

Miss Stubbs will show the earliest stage in her studio in Sharon, the lost wax casting and other work at the foundry as well as the installation and unveiling of the finished sculpture.

A graduate of Boston Museum School with highest honors, she attended Accademia di Bella Arti, Perugia, Italy.

She has taught at Boston University, Milton Academy and Boston Center for Adult Education.

Children's Book Author At Crane Public Library

Children's book author Shirley Glubok will speak at the Thomas Crane Public Library, Quincy Center, Tuesday, March 9, at 2 p.m.

Her illustrated talk, "King Tut's Tomb and related Egyptian art," is for children eight years old and older and suitable for adults as well.

Miss Glubok has written more than 30 books, most of them on the art of specific cultures. Her books are an outgrowth of her lectures to young children at the Metropolitan Museum of Art in New York City. The books themselves are works of art and are strikingly illustrated with photographs.

Miss Glubok is an extensive world traveler, gathering materials for her books. She is currently touring South Shore communities lecturing at local public libraries.

Loren Strout Elected Tourist Council Director

James J. Collins, chairman of the Norfolk County Commissioners, announces the election of Loren W. Strout of Quincy as a director of the Norfolk County Development and Tourist Council.

Strout is owner of the Presidents' City Motel and the Winfield House Restaurant, Hancock St., Quincy.

Long active in community affairs, Strout is a member of the Quincy Tourism Association, Quincy Heritage, Quincy Civil Defense, Quincy Chapter Red Cross and is a Boy Scout Leader.

A long-time member of the Wollaston Masonic Lodge, he is also a member of Taleb Grotto and the Wollaston Professional Businessmens' Association.

He resides in West Quincy with his wife, the former Nancy Callahan of North Quincy, and four children.

JASON'S
1514 HANCOCK ST., QUINCY
SAVE ON RECORDS
TAPES-LUGGAGE
GUITARS-SHEET MUSIC
LEATHER GOODS & MORE

ENJOY
A DELICIOUS SUBMARINE SANDWICH
GARDEN SALADS
GREEK SALADS
ANTIPASTO SALADS
Mister SUB
64 Billings Rd.
North Quincy
OPEN MON. THRU SAT.
10 A.M. TO 10 P.M.
OPEN SUNDAYS 12-7
328-9764

CHINA STAR
Restaurant & Lounge
Luncheons ~ Dinners Banquet Facilities
MON. & TUES.
5 P.M. to 8:30 P.M.
ALL YOU CAN EAT
$5.75
Soup
Appetizer
3 Entrees
WED. & THURS.
5 P.M. to 8:30 P.M.
16 OUNCE
SIRLOIN STEAK
$5.95
Regular $9.50
Cooked Chinese Style or Broiled
Take-out Service
471-2255
Luncheon Specials
Now Served on
SUNDAYS
11:30 to 3:00 P.M.
105 Sea St., Quincy
Just Beyond
Quincy Police Station
MC -- VISA -- AMEX
Open Daily 11:30 A.M.

BRA-WEY FLORIST
94 Washington St.
Weymouth
337-0288 337-0289

DUTTON'S
RESTAURANT
Featuring the Finest In New England Cooking
LUNCHEON
11 A.M. to 4 P.M.
DINNER
4 P.M. to 10 P.M.
ACCOMMODATIONS FOR
Bowling Banquets
Retirement Parties · Showers
Weddings & Anniversaries
Entertainment Nightly at the Fireside Lounge
FOR RESERVATIONS
Call: 471-1623, 471-5540
125
SEA ST.
QUINCY
471-1623
DUTTON'S

Schooner JOHN F. LEAVITT

Film On Sailing Ships At Historical Society

"The Ways at Wallace and Sons", a color documentary film showing the construction of the ill-fated schooner John F. Leavitt will be shown Tuesday, March 9, at 1 p.m. at the Quincy Historical Society.

The two-masted schooner, launched in 1979 to rekindle interest in sailing ships, sank in a storm in the Atlantic on its maiden voyage with a capacity cargo of lumber and tanning supplies for Haiti.

The film, chronicling the traditional art of wooden boat construction in a contemporary setting, is offered as part of the society's "Quincy Remembers" series. Admission is free.

S.S. Viking Association Flea Market March 14

The Ladies' Group of the South Shore Viking Association will hold its Annual Flea Market Sunday, March 14, 10 a.m. to 5 p.m. at the Viking Club, 410 Quincy Ave., East Braintree.

There will be over 30 tables and booths displaying antiques, crafts and collectables.

There will also be an all day snack bar sponsored by the Ladies' Group.

Mrs. Carl Lundin of Weymouth is chairman of the Flea Market. Mrs. Evelyn Peterson of Braintree is chairman of the Snack Bar.

Children's Book Fair Set For March 12-13

The South Shore Reading Council is sponsoring a book fair that will include exhibits of children's literature and hourly special features Friday and Saturday, March 12 and 13 at Harborlight Mall in North Weymouth.

The event, called "Think Books," will be held from 5:30 p.m. to 9:30 p.m. Friday and from 10 a.m. to 6 p.m. Saturday.

The special features will include a puppet show at 11 a.m. Saturday and an illustrated talk by Marc Brown, author of many children's books, at 2 p.m.

LAS VEGAS NITE
The Las Vegas Knights are Back
Friday, March 5
7 P.M. to Midnight
Sponsored by
Quincy Lodge 1295
Sons of Italy in America
120 Quarry St., Quincy
REFRESHMENTS DONATION $1.00

WOMEN'S HISTORY WEEK will feature an exhibit of photos including this 1929 theater publicity photo of Olivette Henuset Holmes, then 16 and vaudeville dancer. Now a Halifax resident, she has two children and eight grandchildren living in Quincy. One of her grandchildren, Kathy Moriarty, a student at North Quincy High School, contributed this photo for the exhibit.

Women's History Week March 8-13

Quincy Public School students will celebrate Women's History Week March 8 to 13, with exhibits of photographs, a time line and a local version of "Roots".

The week will begin with Mayor Francis X. McCauley joining with Quincy School children proclaiming Women's History Week Monday at 3 p.m. at City Hall.

Tuesday, students at Atherton Hough and Furnace Brook Schools will exhibit the results of their work on projects.

Atherton students have put together a time line with copies of Patriot Ledger headlines printed on the birthdays of their grandmothers, mothers and themselves.

They have also added records of significant events surrounding the birth dates.

Furnace Brook students have researched their roots and made charts showing where their mothers and grandmothers were born.

"Remember the Ladies", an exhibit of photographs of the mothers and grandmothers of Atlantic Junior High and North Quincy High School students, will be held Wednesday, March 10, at 7:30 p.m. in the NQHS Atrium.

A slide-tape presentation has been assembled by students for viewing that evening.

Participating teachers include Pat Garrett, Atlantic Junior High; Ann Pegg and Fran McKillop, Atherton Hough; Susan Farrell and Martha Brennan, Furnace Brook; and Dolores Tormey, Angela Solmonte, Judith Jensen, Geraldine Stein, Alberta Murray-Head, and Nan Martyak of North Quincy High School.

The Women in History Project is an activity of Project Inter-Action, a federally funded program with THE NETWORK of Andover, to achieve equity in a school system.

Alicia Coletti, Quincy Public Schools coordinator of Project Inter-Action, commented, "Quincy is a city with a rich heritage and this observance of Women's History Week gives students a chance to highlight the many contributions which women have made to the richness of life in the city of Quincy.

Students have used interviewing, researching, writing and technical skills and developed a deeper understanding and appreciation of their family heritage.

We are especially grateful to the banks and companies which have so enthusiastically supported the project."

The following businesses have contributed to the Women in History Project: Quincy Cooperative Bank, Hancock Bank and Trust Company, Quincy Savings Bank, South Shore Bank, Quincy Mutual Fire Insurance Company, National Fire Protection Association and State Street Bank and Trust Company.

The public is invited to all the events of Women's History Week.

'Tess' Heart Fund Theater Party Feature

The feature attraction of the 13th annual Quincy Heart Fund Theatre Party will be the movie "Tess" a melodrama starring Nastassia Kinski and Peter Firth.

The event named the John J. Daniels Memorial Night is to be held on Thursday, March 11, at the Wollaston Theatre, 14 Beale St., Wollaston Center.

Preceding the full length movie, door prizes will be awarded at 7:30 p.m.

All proceeds from the program will go to the Southeast Chapter of the American Heart Association for Research and Education Programs sponsored by the Southeast Massachusetts Division of the Heart Association.

The Special Events Committee with Richard J. Koch as chairman has contributed a total of $18,500. to the Heart Association during the past 12 years and hopes to pass the $20,000. mark following this year's theatre party.

Additional committee members include Carmen Leone, Franklin McLaughlin, Agrippino A. Roccuzzo, Henry Bosworth, Marion Fantucchio, Joseph O'Connor, George Page, Nina Picardi, Paul A. Koch, Lucy Marchant, Mrs. Linda Bowes, Joseph Cote, Donald E. Conboy, Fred Nolan, Edward Keohane, Edward Roberts and Paul Zambruno.

Those who are unable to attend the party but wish to donate to the Quincy Heart Fund may send checks to John J. McGue, Treasurer, Hancock Bank, North Quincy Branch, 415 Hancock St., Quincy, MA 02171.

Those wishing to assist in the fund-raising event may contact Mr. Koch at 241 Newbury Ave., North Quincy.

Brady Millican To Present Piano Recital

The Artist Series of Eastern Nazarene College will present Brady Millican in a free piano recital Wednesday, March 10, at 8:30 p.m. in the Mann Student Center Auditorium.

The program will include 6 Intermezzi, Op. 4 by Schumann, Sonata #1 by Martinu, Images I by Debussy and Sonata #3 in B minor by Chopin.

The public is invited.

Save Gas and Money ... shop locally.

Salvation Army To Hold Spaghetti Dinner

The Salvation Army of Quincy will hold a spaghetti dinner Saturday, March 13, 5 to 8 p.m., at the Temple Corps building, 6 Baxter St.

Dinner will include salad, beverage, and dessert.

Continuous musical entertainment will be provided during the evening. Tickets may be secured at the door or in advance by calling the office at 472-2345.

All profits from the dinner will be used to support the World Service missionary work of The Salvation Army.

Tutoring At Beechwood Life Center

Tutoring for school children and adults is available through the Beechwood Community Life Center, 225 Fenno St., Wollaston.

Tutoring in language arts (reading, comprehension, spelling, composition, speech), mathematics, science, and other academic areas, is available for children from kindergarten through grade 12 and adults of any age.

All foreign languages are also offered for children and adults.

For information and to register, call the center at 471-5712.

Time and schedules can be arranged with the individual tutors.

INDOOR FLAGS OUTDOOR
State ACCESSORIES Church
Flags Flags of All Nations Flags
FLAGS MADE TO ORDER
EAGLE FLAG CO., INC.
147 Beach St. 617
Wollaston, Mass. 02170 472-8242

WOLLASTON THEATRE
14 Beale St. 773-4600
NOW PLAYING
Paul Newman & Sally Field in
"Absence of Malice" (PG)
A Newspaper Story Can A Man Be Guilty Until Proven Innocent?
3 Oscar Nominations
Wed & Thurs 7:00 Only
Fri & Sat 7:00 & 9:15
Sun - Thurs 7:00 Only
MON & TUES DOLLAR NIGHT
SEATS $1.50 MATS $1.25

Island SEAFOOD RESTAURANT
Our Own Homemade SEAFOOD CHOWDER
Serving FRESH FISH
Scrod Sole
Scallops Clams
Smelts Swordfish
Shrimp Haddock
Seafood Platter
Your choice of
Broiled or Fried
Everyday Special
Open Breakfast
Everyday Except Sunday
HOURS
Mon - Sat 6 a.m. - 9 p.m.
TAKEOUT ORDERS
FAST SERVICE
308 Quincy Ave.
CALL: 773-9854

QUINCY CABLESYSTEMS CONGRATULATES THESE DOOR PRIZE WINNERS
Thomas Maloney
Bill Corbett
George Jensen
Helen Avitabile
Roland Kelley
Lee Marreale
Brendan Barr
James Felci
John Deley
Grace Shea Barr
Lianne Johnson
James Redvetti
William Dunn, Sr.
Billy Maffie
Mary J. Clausen

The true story that has captivated over 8,000,000 readers.
LIMITED ENGAGEMENT

THE HIDING PLACE PG
Starring JULIE HARRIS
EILEEN HECKART
ARTHUR O'CONNELL
Introducing
JEANNETTE CLIFT
A World Wide Pictures release in Metrocolor
Showing At
THE FIRE ESCAPE COFFEE HOUSE
GLAD TIDINGS CHURCH
7:30 P.M.
SAT., MARCH 6TH

THURSDAYS & FRIDAYS WON'T BE DULL ANYMORE!
AT
THE HIGH RISE
(corner of Maple & Hancock Streets)

SPARKY & CHIP
of the Music Machine, Inc.
Appear every Thursday & Friday here at the HIGH RISE
Join New England's Zaniest Disc Jockies for a Night of Dance, Requests and Guaranteed Good Times.
Have a Party with us every Thursday & Friday from 9 till 2:00
Sing and Dance to the Music of the 40's, 50's, 60's, Disco, C & W, Rock and New Wave
Trivia Contests • No Admission

Quincy Sun Special Features

GRUBBY By Warren Sattler

RURAL DELIVERY By AL SMITH

GRANDPA'S BOY

NAPOLEON By McBride and Moore

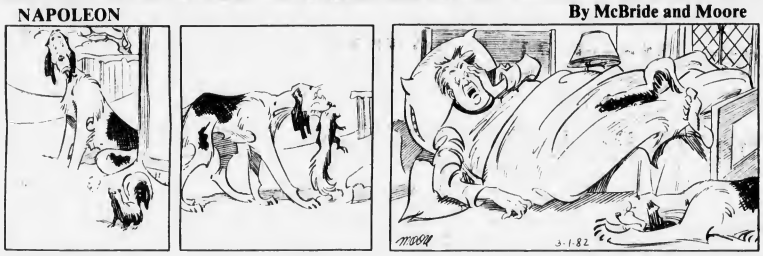

TWITCH by How' Rands

IT JUST SO HAPPENED by Kern

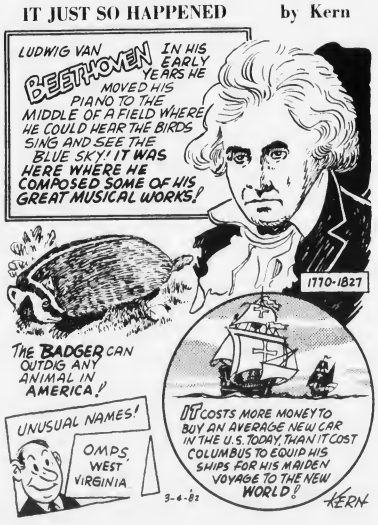

WORDS & MEANINGS

By D.J. Coates

Unmix the letters in the boxes to form a word. Then circle A, B or C for the correct meaning (or definition).
Score yourself as follows:
4 Correct-Excellent 2 Correct-Fair
3 Correct-Good 1-0 Correct-Poor

1. N Y U P
A WEAK B TALL C SHORT
Clue: You can't be a weather if you are

2. S O L A S
A FENCE B TRAP C ROPE
Clue: A cowboy catches cattle with one

3. L I C E D O
A GENTLE B FURRY C NOISY
Clue: A kitten is but a lion is not

4. T I N C L E F
A RISE B CURVE C SQUARE
Clue: 'Mc Donalds' golden arches

3-4-82

Answers: 1-PUNY-A 2-LASSO-C 3-DOCILE-A 4-INFLECT-B

STARSCOPE

by Clare Annswell

WEEK OF: MARCH 4

AQUARIUS – January 21-February 19
Thursday's news makes you laugh and/or blush. Saturday's visitors bring surprises along. Loved one may be inconsistent starting Monday. And fascinating new faces brighten the whole week.

PISCES – February 20-March 20
Youngsters adopt you as a positive role model; while older relatives could be vying for your attentions. Ingenuity solves a romantic dilemma.

ARIES – March 21-April 20
Keyword is simplify: clear up clutter, be precise with words, take the straightforward route. Also, begin that health routine you keep talking about — and enjoy a sweetened romantic life.

TAURUS – April 21-May 22
You and partner at last see eye to eye on the subject of distributing joint funds. Flippant remark may offend conservative colleague but you prove your loyalty by end of this period.

GEMINI – May 23-June 21
Fact is more interesting than fiction, with interesting new people entering your sphere. Money theme accented. Financial negotiations are underway and a small windfall drops by Tuesday.

CANCER – June 22-July 22
New relationship needs ironing out; be sure each partner understands the other's expectations, capabilities. Educational obstacle is lifted and academic goal appears on the horizon.

LEO – July 23-August 22
Tried and true methods are best bets in personal and professional dealings. Solution to domestic dilemma is obvious — don't look for hidden answers. Career reward caps the week.

VIRGO – August 23-September 22
Dealings with teachers and financial advisers favored on Monday-Tuesday. Recent accomplishment continues to win applause; but now it's time to take on brand new challenge.

LIBRA – September 23-October 22
Career or academic ideas are well received, so long as you present them with clarity. Strong friend comes to you for support. Last minute changes happen on and off through the week.

SCORPIO – October 23-November 21
Week combines a bit of financial luck with an extension of domestic obligation. Be alert to moneymaking opportunities Friday and Monday. Reunions are accented over the weekend.

SAGITTARIUS – November 22-December 22
Romance and friendship are major trends during a lively social week. New and magnetic personality enters picture by Tuesday. Hesitant relatives want you to decide on family issue.

CAPRICORN – December 23-January 20
A mobile week: romance takes a gentle turn in the right direction, a business associate does a complete about face, and travel — particularly to family gatherings — is positively accented.

BIRTHDAY THIS WEEK
A warm and gentle friend. Adaptable to changing circumstances. Appreciative of life's beauties. Owner of a fanciful imagination. Less confident than you should be. New career venture gains momentum after May. Forging lifetime friendships accented through year.

BORN THIS WEEK
March 4th, actress Paula Prentiss; 5th, actor Rex Harrison, 6th, actor Rob Reiner; 7th, actress Anna Magnani; 8th, actress Lynn Redgrave; 9th, promoter Marty Ingels; 10th, actor Sam Jaffe.

Crossword

ACROSS
1 Talk
6 Deport
11 Understood
14 Either
15 Comfort
16 Tropical tree
17 Indian tribe
19 Stinging insect
21 Small rug
22 Rent
24 Assam Silkworm
26 Rupees (abbr.)
27 Connection
29 Spreads to dry
31 Come ashore
33 Philippine tree
35 Belonging to me
37 Nothing but
39 Spinning toys
41 Help
43 Roof edge
45 Likely
46 Harvest
48 Entertain
50 Digraph
51 Making clear
54 Skilled
55 Arm parts

DOWN
1 Scrub
2 Entrance
3 Printing measure
4 Mimic
5 Rifle
6 Note of scale
7 Finish
8 First man
9 Pertaining to soft palate
10 Prepares for Publication
12 Slave
13 Vital organ
18 Bad
20 Bound
23 Hindu grant
25 Mine entrance
28 Leg joint
30 Portico
32 Air current
34 Annex
35 Girl's name
36 Concede
38 At all times
40 Male deer
42 A glen
44 Eskimo settlement
47 Young animal
49 Greek letter
52 Saint (abbr.)
53 Within

3-1-82 Solution

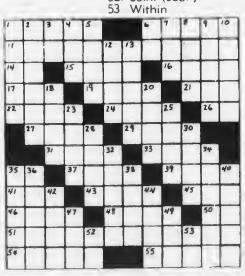

The Quincy Sun

Community Service Page

Granite Co-operative Bank
440 Hancock St. 100 Granite St.

Quincy Lodge of Elks
No. 943 1220 Hancock St.

American Heart Association
WE'RE FIGHTING FOR YOUR LIFE

The Quincy Heart Fund Special Events Committee

presents

"The John J. Daniels Memorial Night"

13th Annual Theatre Party
Featuring

TESS

A Melodrama Starring
Nastassia Kinski and Peter Firth

Thursday, March 11, 7:30 P.M.

at the

Wollaston Theatre, 14 Beale St., Wollaston Center

to benefit the

American Heart Association Southeast Massachusetts Division

Admission 99¢

20 Door Prizes To Be Given Away Before The Motion Picture
Honorary Chairman - Mayor Francis X. McCauley
Richard J. Koch - General Chairman
John J. McGue, Treasurer, Hancock Bank, North Quincy Branch

Committee Members

Ticket Chairman
Raymond Cattaneo

Councillor Richard J. Koch, Jr.
John J. Daniels, Jr.
Mrs. Marilyn Nestor
Joseph M. Lydon
Carmen Leone
Franklin McLaughlin
William P. Phelan
Agrippino A. Roccuzzo
Henry Bosworth
Marion Fantucchio
Joe O'Connor
Gerard A. Coletta, Jr.
Richard M. Morrissey
George Page
Nina Pacardi
Paul A. Koch
Lucy Marchant
Mrs. Linda Bowes
Miss Gemma Fertile
Joseph Cote
William Souden
Donald E. Conboy
Fred Nolan
Edward Keohane
Edward Roberts
Paul Zambruno

Tickets Will Be Available At The Door

The Quincy Sun Community Services Page spotlights on special events and civic projects of non-profit and charitable organizations in Quincy. The page is sponsored by the following civic-minded Quincy business firms.

- **FRATERNAL**
  - **Quincy Lodge of Elks No. 943**
    1220 Hancock St., Quincy
  - **Sons of Italy, Quincy Lodge No. 1295**
    120 Quarry St., Quincy

INSURANCE
- **Doran & Horrigan**
  19 Billings Road

- **HOME REMODELING**
  - **Frank Evans Co.**
    343 Newport Ave.
- **FINANCIAL**
  - **Colonial Federal Savings & Loan Association**
    15 Beach St.
  - **Granite Co-operative Bank**
    440 Hancock St.
    100 Granite St.
  - **Hancock Bank**
    5 Locations in Quincy
  - **Quincy Co-operative Bank**
    1259 Hancock St.
  - **Quincy Savings Bank**
    5 Locations in Quincy
  - **South Boston Savings Bank**
    690 Adams St.
- **FUEL OIL**
  - **C. Y. Woodbury**
    117 Quincy Ave.
- **NEWSPAPER, PRINTING**
  - **The Quincy Sun**
    1372 Hancock St.

● *Executive Hockey League*

Glynn's Hat Trick Sparks Adams, 7-2

Kevin Glynn had a hat trick and assisted on four other goals as Adams Sports topped Budget Rent-A-Car, 7-2, in Executive Hockey League action Monday night at the Youth Arena.

Paul O'Brien had two goals and Bill Hansen and Dennis O'Connell one each. O'Connell had five assists, O'Brien two and Hansen one. For Budget Mike Haynes and Charlie Watts had the goals and Steve Marini, Jim Horner and Colin Campbell had assists.

Luke's Lounge defeated Dayce's Place, 5-1, with Don Costa having a hat trick. Mike Owings and Ed Lenihan had the other goals and Al McKay, Kevin Sullivan and Ed Dwyer had assists. Kevin Lewis had Dayce's long goal with Jack Duffy assisting.

Mark Matanues had two goals and an assist to spark Beau's Place over Washington Tap, 7-3. Joe Lawrence, Charlie Chambers, Ken Gardiner, Steve Dyment and Bob Carroll had the other goals. Dyment, Dave Bonito, Lawrence, Jack Aldred and Gardiner had assists. Marty Tolson, Ralph Gibbs and Paul Carey had the goals for Washington, with assists for Gibbs, Dave Casey and Bernie Toland.

In the previous set of games Tolson scored twice to spark Washington to a 4-3 victory over Dayce's. Richie Fowkes and Gibbs had the other goals. John Emmott had two assists and Dave Casey one. Goalie Harry Kamataris also had a rare assist. For Dayce's Lewis scored twice and Dave Mullen once. Doug McLean, Joe Casey and Jack Valle had assists.

Adams Sports edged Beau's Place, 7-6, with Paul O'Brien and Bob Murray scoring two goals each. Bob O'Connell, Kevin Glynn and Dennis O'Connell had one goal apiece. Glynn had four assists, Dennis O'Connell three and Bob O'Connell and Murray one each. For Beau's Jack Hurley had a hat trick, Ken Gardiner two goals and Charlie Chambers one. Jack Aldred had three assists, Chambers two and Bob Capuzzo, Newman, Steve Dyment and Ken Boise one each.

Rich Gibbs had a hat trick as Luke's Lounge rolled over Budget Rent-a-Car, 7-1. Lee Staskywicz, Ed Linehan, Al McKay and Don Costa had the other goals. McKay, Don Costa and Ed Grogan had two assists apiece and Linehan, Gibbs and Ed Dwyer one each. Mike Haynes scored for Budget with Dave Towle assisting.

2 Residents Wentworth Weekend Students

Two Quincy residents have registered for the winter semester of the computer science program at Wentworth Institute of Technology's Weekend College.

They are Lawrence C. Anieloo, 459 Willard St., West Quincy; and Imelda H. Gardner, 15 Edgeworth St., Atlantic.

The Weekend College enables a student who works fulltime to earn a degree in engineering technology by attending classes on Saturdays for eight semesters spread over three years.

Baseball Clinic At Houghs Neck Post

A pre-spring baseball clinic will be held at Houghs Neck Legion Post, 1116 Sea Street, on threee consecutive Saturdays beginning March 6.

The clinics will run from 9 a.m. to noon with hitting instruction from 9 to 10, defense from 10 to 11 and pitching from 11 to noon.

The clinic will be run by the Houghs Neck Babe Ruth League baseball team coaching staff.

The fee will be $1 an hour, the proceeds to go for jackets and trophies for the Babe Ruth team. The clinic is for players 10, 11 and 12 years old.

Further information can be obtained by calling Dave MacMillan at 471-2322.

Mite B's Bow Twice To Hyannis

Quincy's Mite B hockey team recently played a home and home series with Hyannis and, although losing both games, showed marked improvement in the second game.

Hyannis won, 5-0, in the first game at the Quincy Youth Arena, and took the return game in Hyannis, 2-1.

Mark Kelleher had the only Quincy goal and Dennis Ruggere was outstanding in goal.

Also playing for Quincy was Billy Lydon, Jim Ford, Sean Vermette, Richard Watt, Brian Nagle, Karen McCabe, Doug Johnson, Peter Nee, Kevin Mantville, Janice Blaney, James Smith, Matt O'Toole, Sean McCarthy and John Witham.

Sheryl Scanlon On All-Tourney Team

Sheryl Scanlon of Quincy one of the top players on the Suffolk University women's basketball team, was named to the Babson Invitational Tournament all-tournament team. The Suffolk women won the tournament.

LEGAL NOTICE

COMMONWEALTH OF MASSACHUSETTS
PURCHASING DEPARTMENT
County of Norfolk

PROPOSAL

Sealed bids will be received at the office of the Norfolk County Commissioners, Superior Court House, Dedham, Massachusetts 02026 for:

Norfolk County Development & Tourist Council - Printing Cohasset Village & Harbor Association Brochure - Wednesday, March 10, 1982.

To be considered, bids must be received by 12:00 Noon on Wednesday, on the above date(s) at which time and place they will be publicly opened and read. Bids must be in a sealed envelope and on the outside be clearly marked with the date and description of bid.

Details of contract requirements and specifications shall be obtained at the office of the Purchasing Department, Registry of Deeds Building, Room 4, Dedham, Massachusetts. A deposit of ten dollars ($10.00) in the form of a check payable to the Norfolk County Commissioners is required for each set of documents so obtained. The amount of the deposit will be redunded to the bidder.

The Norfolk County Commissioners reserve the right to accept or reject any or all bids: or to accept any bid or portion thereof, deemed by them to be in the best interest of the County.

Bidders are on notice that the Commissioners neither individually nor collectively are to be contacted, nor will they discuss any bids prior to the scheduled opening. Prior complaints about the bids should be presented to the Purchasing Director.

James J. Collins, Chmn.
George B. McDonald
David C. Ahearn
Norfolk County Commissioners
3/4/82

THE SALVATION ARMY

LEGAL NOTICES

COMMONWEALTH OF MASSACHUSETTS
Trial Court Probate and Norfolk Division Family Court
No. 81F2888A2
Notice of Appointment

To all persons interested in the estate of ALICE L. BROWN late of Quincy in the County of Norfolk. And to the Attorney General of said Commonwealth, if required. NOTICE.

A petition has been presented in the above captioned matter praying that PAUL N. JONES of Humble, Texas be appointed Administrator without sureties on the bond.

If you desire to object to the allowance of said petition, you or your attorney should file a written appearance in said Court at Dedham on or before ten o'clock in the forenoon on 4/7/82.

Witness, ROBERT M. FORD, Esquire, First Judge of said Court at Dedham, the eighteenth day of February in the Year of Our Lord One Thousand Nine Hundred and Eighty-two.

THOMAS PATRICK HUGHES
Register of Probate
3/4-11-18/82

COMMONWEALTH OF MASSACHUSETTS
Trial Court Probate and Norfolk Division Family Court
No. 82F0385E1
Notice of Appointment

To all persons interested in the estate of CLIFTON C. LANE late of Quincy in the County of Norfolk. And to the Attorney General of said Commonwealth.

A petition has been presented to the above captioned matter for probate of a certain instrument purporting to be the last will of said deceased praying that FRANCIS I. DOUGLASS of Palm Harbor, Florida be appointed Executor names in the will without sureties on the bond.

If you desire to object to the allowance of said petition, you or your attorney should file a written appearance in said Court at Dedham on or before ten o'clock in the forenoon on 3/31/82.

Witness, ROBERT M. FORD, Esquire, First Judge of said Court at Dedham, the twelfth day of February in the Year of Our Lord One Thousand Nine Hundred and Eighty-two.

THOMAS PATRICK HUGHES
Register of Probate
3/4/11-18/82

LEGAL NOTICES

COMMONWEALTH OF MASSACHUSETTS
Trial Court Probate and Norfolk Division Family Court
No. 78F1775E1
Notice of Appointment

To all persons interested in the estate of PETER HOLDEN late of Quincy in the County of Norfolk. And to the Attorney General of said Commonwealth, if required.

A petition has been presented in the above captioned matter for probate of a certain instrument purporting to be the last will of said deceased praying that ROBERT HAMILL of Quincy in the County of Norfolk be appointed Administrator with the will annexed with sureties on the bond.

If you desire to object to the allowance of said petition, you or your attorney should file a written appearance in said Court at Dedham on or before ten o'clock in the forenoon on 3/31/82.

Witness, ROBERT M. FORD, Esquire, First Judge of said Court at Dedham, the eleventh day of February in the Year of Our Lord One Thousand Nine Hundred and Eighty-two.

THOMAS PATRICK HUGHES
Register of Probate
2/25 3/4-11/82

COMMONWEALTH OF MASSACHUSETTS
Norfolk, ss Probate and Family Probate Court
No. 81M2072-FM1

RALPH J. LOMBARDI
Plaintiff vs. KATHRYN ROWE, aka KATHRYN LOMBARDI Defendant.
Summons by Publication.

To the above-named Defendant:

A Complaint has been presented to this Court by the Plaintiff, Ralph J. Lombardi, seeking custody of the minor child, Antecla.

You are required to serve upon Lynda G. Christian, Esq., plaintiff's attorney, whose address is 10 Post Office, Boston, MA your answer on or before April 14, 1982. If you fail to do so, the Court will proceed to the hearing and adjudication of this action. You are also required to file a copy of your answer in the office of the Register of this Court at Dedham.

Witness, ROBERT M. FORD, Esq., First Judge of said Court at Dedham, February 22, 1982.

THOMAS PATRICK HUGHES
Register of Probate Court
3/4-11-18/82

LEGAL NOTICES

COMMONWEALTH OF MASSACHUSETTS
Trial Court Probate and Norfolk Division Family Court
No. 82F0433E1
Notice of Appointment

To all persons interested in the estate of JOSEPHINE F. McDONALD late of Quincy in the County of Norfolk. And to the Attorney General of said Commonwealth, if required.

A petition has been presented in the above captioned matter for probate of a certain instrument purporting to be the last will of said deceased praying that JOSEPH D. McDONALD of Marshfield in the County of Plymouth be appointed Executor named in the will without sureties on the bond.

If you desire to object to the allowance of said petition, you or your attorney should file a written appearacne in said Court at Dedham on or before ten o'clock in the forenoon on 4/7/82.

Witness, ROBERT M. FORD, Esquire, First Judge of said Court at Dedham, the nineteenth day of February in the Year of Our Lord One Thousand Nine Hundred and Eighty-two.

THOMAS PATRICK HUGHES
Register of Probate
3/4-11-18/82

COMMONWEALTH OF MASSACHUSETTS
Trial Court Probate and Norfolk Division Family Court
No. 82F0382E1
Notice of Appointment

To all persons interested in the estate of GEORGINA J. BOUDREAU late of Quincy in the County of Norfolk. And to the Attorney General of said Commonwealth, if required.

A petition has been presented in the above captioned matter for probate of a certain instrument purporting to be the last will of said deceased praying that JAMES H. BOUDREAU of Weymouth in the County of Norfolk be appointed Administrator with the will annexed with sureties on the bond.

If you desire to object to the allowance of said petition, you or your attorney should file a written appearance in said Court at Dedham on or before ten o'clock in the forenoon on 3/31/82.

Witness, ROBERT M. FORD, Esquire, First Judge of said Court at Dedham, the twelfth day of February in the Year of Our Lord One Thousand Nine Hundred and Eighty-two.

THOMAS PATRICK HUGHES
Register of Probate
3/4-11-18/82

LEGAL NOTICES

COMMONWEALTH OF MASSACHUSETTS
Norfolk, ss. Probate Court
No. 75F 2069 C2

To DOROTHY L. HEALY of Quincy in the County of Norfolk, and to her heirs apparent or presumptive and to the Massachusetts Department of Mental Health.

A petition has been presented to said Court alleging that said Dorothy L. Healy has become incapacitated by reason of advanced age, mental weakness, physical incapacity to properly care for her property and praying that WILLIAM D. JACKSON of Quincy in said County, or some other suitable person, be appointed Successor conservator of her property.

If you desire to object thereto, you or your attorney should file a written appearance in said Court at Dedham before ten o'clock in the forenoon on the twenty-first day of April, nineteen hundred and eighty-two, the return day of this citation.

Witness, ROBERT M. FORD, Esquire, First Judge of said Court, this twelfth day of February, nineteen hundred and eighty-two.

THOMAS PATRICK HUGHES
Register
3/4-11-18/82

COMMONWEALTH OF MASSACHUSETTS
Trial Court Probate and Norfolk Division Family Court
No. 82F0363A1
Notice of Appointment

To all persons interested in the estate of MARION BUSHONG late of Quincy in the County of Norfolk. And to the Attorney General of said Commonwealth, if required. NOTICE

A petition has been presented in the above captioned matter praying that WILLIAM D. JACKSON of Quincy in the County of Norfolk be appointed Administrator without sureties on the bond.

If you desire to object to the allowance of said petition, you or your attorney should file a written appearance in said Court at Dedham on or before ten o'clock in the forenoon on 3/31/82.

Witness, ROBERT M. FORD, Esquire, First Judge of said Court at Dedham, the eleventh day of February in the Year of Our Lord One Thousand Nine Hundred and Eighty-two.

THOMAS PATRICK HUGHES
Register of Probate
3/4-11-18/82

LEGAL NOTICES

COMMONWEALTH OF MASSACHUSETTS
Trial Court Probate and Norfolk Division Family Court
No. 82F0349E1
Notice of Appointment

To all persons interested in the estate of JAMES L. KENNEDY late of Quincy in the County of Norfolk. And to the Attorney General of said Commonwealth, if required.

A petition has been presented in the above captioned matter for probate of a certain instrument purporting to be the last will and codicil of said deceased praying that BRIAN G. KENNEDY of New Haven, Connecticut be appointed Executor named in the will without sureties on the bond.

If you desire to object to the allowance of said petition, you or your attorney should file a written appearance in said Court at Dedham on or before ten o'clock in the forenoon on 4/7/82.

Witness, ROBERT M. FORD, Esquire, First Judge of said Court at Dedham, the eighteenth day of February in the Year of Our Lord One Thousand Nine Hundred and Eighty-two.

THOMAS PATRICK HUGHES
Register of Probate
3/4-11-18/82

COMMONWEALTH OF MASSACHUSETTS
Trial Court Probate and Norfolk Division Fimily Court
No. 82F0305E1
Notice of Appointment

To all persons interested in the estate of LEWIS NICKERSON MOOD late of Quincy in the County of Norfolk. And to the Attorney General of said Commonwealth, if required.

A petition has been presented in the above captioned matter for probate of a certain instrument purporting to be the last will of said deceased praying that MARION G. MOOD of Quincy in the County of Norfolk be appointed Executrix named in the will without sureties on the bond.

If you desire to object to the allowance of said petition, you or your attorney should file a written appearance in said Court at Dedham on or before ten o'clock in the forenoon on 3/24/82.

Witness, ROBERT M. FORD, Esquire, First Judge of said Court at Dedham, the fifth day of February in the Year of Our Lord One Thousand Nine Hundred and Eighty-two.

THOMAS PATRICK HUGHES
Register of Probate
2/18-25 3/3/82

Small Ads... Big Results! CLASSIFIED ADS!

HELP WANTED

CIRCULATION DRIVER
For Wednesday Only
Must Have Own Car
The Quincy Sun
1372 Hancock St., Quincy Sq. 471-3100

FOR SALE

Surplus Vehicles
Surplus jeeps, cars and trucks available. Many sell for under $200. Call 312-742-1143 Ext. 5940 for information on how to purchase. 3 4

Water Bed
New Queen or King Size Waterbed, never opened, 10 year warranty, walnut stained pine frame, headboard, deck, pedestal, mattress, liner, heater plus padded siderails. $199.00 complete. 828-1662, Canton. 4 8

Gifts & Antiques
107 Franklin St.
Quincy, MA 02169
Porcelain dolls, & paperweights
Fri. 10:00 - 2:00
Sat. 10-4:30 1 4

UHF CONVERTOR
Twinkle, Twinkle, Little _____.
$230.00
328-8376
3 11

MICROWAVE TV CONVERTOR
For HAM and Commercial free TV
$169.00
328-8376 3 11

Gifts & Antiques
107 Franklin St.
Quincy, MA 02169
Chinese Chests, Marble Tables, Table, Lamps, Brass, Copper, Jewelry, Pictures and Books. Sat. 10-4:30. 3 25

LEGAL NOTICE

COMMONWEALTH OF MASSACHUSETTS
Trial Court Probate and Norfolk Division Family Court
No. 82P0257E1
Notice of Appointment

To all persons interested in the estate of MARGUERITE F. McAULIFFE late of Quincy in the County of Norfolk. And to the Attorney General of said Commonwealth, if required.

A petition has been presented in the above captioned matter for probate of a certain instrument purporting to be the last will with interlineations of said deceased praying that WILLIAM J. RYAN of Quincy in the County of Norfolk be appointed Executor named in the will without sureties on the bond.

If you desire to object to the allowance of said petition, you or your attorney should file a written appearance in said Court at Dedham on or before ten o'clock in the forenoon on 3/17/82.

Witness, ROBERT M. FORD, Esquire, First Judge of said Court at Dedham, the second day of February in the Year of Our Lord One Thousand Nine Hundred and Eighty-two.

THOMAS PATRICK HUGHES
Register of Probate
2/25 3/4-11/82

HELP WANTED

Part Time
Earn up to $5-10 hourly servicing our customers from home on your telephone. 294-1541 or 337-7039. 3 4

INSTRUCTION

GUITAR LESSONS
By professional guitarist and teacher. All styles, all ages, theory, harmony, analyzing, sight-reading, improvising arranging, song-writting. 773-3588. 3/4

PIANO-VOICE LESSONS
All styles and levels of instruction by experienced, qualified teacher. In your home or at our studio. 834-8983. 3 4

GUITAR LESSONS
In your home. Ages 6 and up. 770-3462 (24 hours) 479-0919 (10 a.m. - 6 p.m.) 3 4

WANTED

WANTED AIRCONDITIONERS
Will pay you $10 cash for your airconditioner. 925-9548 anytime. 3 25

LEGAL NOTICE

COMMONWEALTH OF MASSACHUSETTS
Trial Court Probate and Norfolk Division Family Court
No. 82F0410E1
Notice of Appointment

To all persons interested in the estate of ETHEL T. SJOSTROM late of Quincy in the County of Norfolk. And to the Attorney General of said Commonwealth, if required.

A petition has been presented in the above captioned matter for probate of a certain instrument purporting to be the last will of said deceased praying that NELS A. L. SJOSTROM of Quincy in the County of Norfolk be appointed Executor named in the will with sureties on the bond.

If you desire to object to the allowance of said petition, you or your attorney should file a written appearance in said Court at Dedham on or before ten o'clock in the forenoon on 4/7/82.

Witness, ROBERT M. FORD, Esquire, First Judge of said Court at Dedham, the seventeenth day of February in the Year of Our Lord One Thousand Nine Hundred and Eighty-two.

THOMAS PATRICK HUGHES
Register of Probate
2/25 3/4-11/82

American Heart Association
WE'RE FIGHTING FOR YOUR LIFE

SERVICES

MONEY FOR COLLEGE
Over 3 billion dollars available for grants, scholarships and financial aid, through computerized research.
Write or call for complete information.
Consolidated Scholarship Research
P.O. Box 154
Quincy, MA., 02169
479-0712, 24 hrs. 3 11

General Cleaning
Yards, Cellars, Garages, Lawns Mowed. Hedges Trimed Med. Size Trees Cut. Have Truck, Will Haul. Call 471-1278. 3/25

Buying A "Lemon?"
Your dream car could turn into a nightmare! For used car inspection and negotiating services. Call the lemon-ologist 784-6977. 3/4

FREE HOT WATER!
Build your own solar water heater. Save $$$! New design, but hundreds in use. How to report. Free details.
Jo-Reen Co.
Solar Dept. QS3
44 Boutwell St.
Neponset, MA 02122 3 4

MISCELLANEOUS

CASH FOR USED RECORDS & TAPES
Quincy Record Shop
34 School Street
479-0928 3 4

BRIDGE?
Pair of Moderate Bridge Players want to join Party Bridge Group. Quincy vicinity. Call 472-3670 Evenings. 3 11

PERSONALS

ATTENTION
Jehovah's Witnesses
Call 843-1836 for this weeks message: Reason for this telephone ministry. New message weekly. 3 4

Thank You St. Jude
For favors granted.
A.R.
3 4

Thank You, Thank You Thank You Saint Jude
EMC
3 4

SERVICES

Your South Shore Headquarters For

Appliance Service
ON ALL MAJOR APPLIANCES
HANCOCK TIRE & APPLIANCE
115 Franklin St., So. Quincy
472-1710
T.F.

NewStart, Inc.
Painting, Interior-Exterior Wallpapering, Carpentry
Estimates Given
Call Peter
471-9646
after 5 p.m. 2 18

DISC JOCKEYS
The Fabulous 50's Disc Jockeys are available for Parties and Fund Raisers. 50's are our specialty. We also do 50-80's. John or Pat 328-0979 3 11

Larry's Home Repair
Interior - exterior painting, scroll ceilings, gutters, roof repairs, and property maintenance. 328-8735, 659-7471. T.F.

Tunerville Trolley
(One Man Band)
Yesteryear's answer for music and entertainment and your extra special occasions
Call 773-3588 4 29

TAXES PREPARED
SHORT FORM $15
Long Form $30 & up - Depending on Additional Forms Needed.
Call 328-8814 for an appointment. 3 4

JOSEPH O'KEEFE
Expert Wallpapering
Also Paint Ceilings & Trim
Satisfaction Guaranteed
FREE ESTIMATES 288-9060
3 18

'DIRTY WINDOWS'
I'll wash them - Call Lee for a free estimate. Reasonable-Efficient-Courteous Service guaranteed. 471-5133. 3 4

SERVICES

Wollaston Fuel & Burner Service

WE SERVICE	WE INSTALL
Oil Burners	Oil Burners
Oil Heating Systems	Oil Fired Boilers
Gas Heating Systems	Gas Fired Boilers
All Motor & Controls	Enertrol-Computor
All Hot Water Problems	Energy Savings - Vent Damper

773-3443
42 ST. ANN'S ROAD
President Jerry LaFlamme 5 6
HAVING YOUR OIL BURNER CLEANED NOW WILL SAVE YOU MONEY THIS WINTER - ALL WORK GUARANTEED

SPARKY'S APPLIANCE SERVICE
All Makes & Models Repaired
• Washers • Dryers
• Dishwashers
• Ranges • Disposers
SPEEDY SERVICE
CALL 773-3724
3/11

A & T VACUUM
Repair Specialists On All Makes
- FREE Pickup, Delivery, Estimates
- Belts, Bags, Hoses all vacs
- New, used, Rebuilt vacs
- $9.95 special (General overhaul) only on carry in service with Ad
- Electrolux Bags (14 Pkg $4.29 - 5 Pkg $1.59)

25 Beale St. Wollaston - 479-5066
357A Wash. St. Braintree - 848-8476
T.F.

South Shore Home Cleaning Service
Reduced rates now on kitchens and bathrooms. Quality work. Please call Johnny. 328-1867 Evenings. 3 4

Hall For Rent
North Quincy K. of C. Building. 5 Hollis Ave. For information please call
328-0087
1 F

THINK SPRING
Start your fix-up now. Quality painting, wallpapering and carpentry at allordable prices. Free Estimates. Call Todd 749-7918. 3 4

Atlantic
CARPET & UPHOLSTERY CLEANING SPECIALISTS

CARPETS and UPHOLSTERY CLEANED IN YOUR HOME/OFFICE
• VELVETS, TAPESTRIES • ORIENTALS
• NAUGAHYDE, HERCULOBE • WALL to WALL CARPETS
• ALL OTHER FABRICS • PICK UP & DELIVERY
WATER DAMAGE
FREE ESTIMATES
471-3142
WALTER J. McLEAN
QUINCY, MA. T.F.

Dial-A-Chuckle
Call 479-5099 for Chuckle-A-Day. Please send favorite chuckles. Don Stevens, 96 Washington Street, Quincy. 3 25

J&J PAINTING
Let us paint your apartment, a room, or a ceiling. You will be pleasantly surprised at our prices. Call 471-6319 3/4

Hall For Rent
Houghs Neck Post #380, American Legion, 1116 Sea St. Call 479-6149 or 472-9101. 4 15

Interior Painting & Tyvol Tiles Installed
Free estimates Call Jerry after 5 p.m. 848-2882 3 4

Wallpapering
Experienced, neat, clean and courteous service. Call 328-6277. 4 22

Hall For Hire
Weddings, showers, meetings, banquets. Elks Home. 1220 Hancock St., Quincy.
472-2223
T.F.

INDEX FOR CLASSIFIED

CHECK ONE
- ☐ Services
- ☐ For Sale
- ☐ Autos
- ☐ Boats
- ☐ For Rent
- ☐ Help Wanted
- ☐ Pets, Livestock
- ☐ Lost and Found
- ☐ Real Estate for Sale
- ☐ Real Estate Wanted
- ☐ Miscellaneous
- ☐ Work Wanted
- ☐ Antiques
- ☐ Coins and Stamps
- ☐ Rest Homes
- ☐ Instruction

The Quincy Sun

MAIL TO: QUINCY SUN, 1372 Hancock St., Quincy 02169
PAYABLE IN ADVANCE. Cash must accompany order

Enclosed is _____ for the following ad to run ___ times

COPY: _____

Rates:
- $3.50 for one insertion, up to 20 words, 7¢ each additional word.
- $3.20 per insertion, up to 20 words for three or more insertions, of the same ad, 7¢ each additional word.
- $3.00 per insertion, up to 20 words for 13 or more insertions of the same ad, 7¢ each additional word.

No refund will be made at this contract rate in the event of cancellation.
Deadline; Tuesday, 10:00 AM
Please include your phone number in ad.

1358
Hancock
Street
Quincy
Center
472-5006

Concept Camera Inc.

472 - 5006

Hours:
Mon - Fri
10 - 6
Sat
9 - 5

South Shore's only Full-line Camera Store!

Camera repairs done on the premises.

★ We sell all cameras at dealers' cost. ★

★ Plus - We give a FREE 3 year performance bond ★

3M PHOTO SERVICE

FILM PROCESSING

24 HOUR GUARANTEED SERVICE

or FREE to you!

Color ● Black & White ● Slides

Standard 35 mm print 4" x 6" Glossy
at no extra charge

Also All 110 Film is 4" x 5"
126 Film is 4" x 5"
Glossy
at no extra charge

"BIGGER IS BETTER"

We also offer 48 Hour Service for reprints and enlargements.

All Major Credit Cards Accepted.

Where SERVICE and Customer Satisfaction is our ONLY Concern.

Thomas Crane Public Library
40 Washington St.
Quincy, Ma. 02169

The Quincy Sun

Vol. 14 No. 24 Thursday, March 11, 1982 20¢

WINTER MAY HAVE another week to go, but a recent "spring like" day gave youths a chance to sun themselves on the sea wall at Wollaston Beach. From left, are Angela Venezia, 11, of Bayfield St.; Kathy Fraser, 12, Appleton St.; Kerri McDonald, 11, Billings Road, and Christine Venezia, 11, Bayfield St.
(Quincy Sun Photo by Dave Gillooly)

City To Seek Quick Appeal Of GD Tax Case

City Solicitor William B. Golden said Tuesday the city is pushing for a quick entry of final judgement in the General Dynamics tax case so that the city can get on with an appeal.

Superior Court Judge Hiller B. Zobel ruled last week that Quincy overassessed the General Dynamics Shipyard by some $15 million in the years 1977 through 1981 and must refund an estimated $16 million.

Golden said Judge Zobel's ruling is only "a finding of fact and a conclusion of law" under which the judge had 30 days, or until April 5, to make a final judgement.

Then the city had 30 days to appeal.

"I have directed our trial counsel, John M. Lynch, to request that the judge expedite the procedure," said Golden. "Then we will go directly to the Court of Appeals and simultaneously file with the State Supreme Court."

Golden said he is optimistic about the appeal, which, he said, will be based on the issue that Judge Zobel's ruling "raises a new question of law."

Another issue, he said, is that the decision will have a significant effect, not only on the people of Quincy, but throughout the state.

He said he expects other communities and statewide organizations may join with Quincy in the appeal as "amicus curiae," or friend of the court.

"I anticipate that we will have strong arguments on both issues," he said. "I hope the Supreme Judicial Court will grant our petition quickly. Then it's a matter

(Cont'd on Page 27)

Board Rescinds Hardware Video Game License

By NANCY McLAUGHLIN

After hearing a barrage of complaints by Wollaston residents, the City License Board voted Tuesday to rescind the four video game and two other licenses held by J. MacFarland and Sons, 11 Brook St.

Video, common victualer and flea market licenses had been granted to the hardware store on a three month trial basis last Nov. 10.

Apparently, that trial period did not go very well according to some of the 39 residents at Tuesday's meeting.

"I don't want a place where kids smoke pot and drink in my area", said Mrs. Cheryl Sullivan of Fayette St., "it scares me."

Mrs. Sullivan told of crowds of 25 to 50 youngsters and teenagers who congregated outside MacFarland's, and when dispersed, ran through neighbor's yards.

"It disturbs me," said Mrs. Sullivan, "I'm worried about what will happen in the spring and summer."

Mrs. Marilyn O'Malley of Pine St. said she has seen "school age children" entering the store during the early afternoon.

"I object to video games in a residential area," said Mrs. Mary McCarthy of Highland Ave.

Arles Sinclair of Arlington St., told the board "the last four months have been deplorable and noisy," and recounted a Feb. 24, fight involving 25 young people.

"Kids hang around and wait their turn to go in (and play the machines)" said Mrs. Sinclair.

Another neighbor, Mrs. Donna O'Connor of Fayette St. wrote a letter to the board telling of youngsters selling possessions and using the money to play the video machines.

Owners and residents of the nearby Wollaston Nursing and Retirement Home also notified the board of their opposition, as did Rep. Thomas Brownell and City Council President John J. Lydon.

Councillor Patricia Toland said it was a "thorny issue" and that the city's ordinance on video games needed amendments.

She also questioned the location of video games in a residential area.

After the board had heard the neighbor's complaints, spokes-

(Cont'd on Page 27)

Marquis On Hospital Board

McCauley Names Papile Assessor, McMahon To HA

By TOM HENSHAW

James P. Papile, 56, of 12 Harkins St., Quincy Point, who previously held the post from 1976 to 1979, was named to the Board of Assessors Tuesday by Mayor Francis X. McCauley.

The Rev. John J. McMahon, 68, pastor of St. Mary's Church, West Quincy, was named to the traditional clergyman's seat on the Quincy Housing Authority.

Other appointments announced by McCauley at a news conference were:

Gerald P. Marquis, 32, of 45 Monmouth St., Squantum, who is planning director for Watertown, was appointed to fill an unexpired term on the Hospital Board of Managers.

Lawrence W. Cowley, 55, of 15 Safford St., Wollaston, was reappointed assistant city solicitor, a post he has held for the past four years under former Mayor Arthur H. Tobin.

Papile, member of a widely known Quincy Point family, will fill out the term left vacant by the resignation of John P. (Jake) Comer, who left to become executive director of the Quincy Housing Authority.

He was previously appointed by former Mayor Joseph J. LaRaia in 1976 and also served a year under Mayor Tobin before he was replaced in 1979 by John Bellcastro.

His new term expires on the first Monday in February, 1984.

A lifelong resident of Quincy, Papile attended Burdett College, the University of Massachusetts and Stonehill College. For many years he was employed by the Massachusetts Electric Co.

He and his wife, the former Margery A. Perrow, have three children, Jane, Christopher and Julie.

Papile is a certified assessor.

Fr. McMahon, who has been assigned to St. Mary's Church since 1964 and pastor since 1968, succeeds another clergyman, the Rev. William McCarthy, pastor of St. John's Church, on the Housing Authority.

His appointment must be confirmed by the City Council and McCauley said his name will be sent to the Council in time for consideration at its next meeting, Monday, March 15.

A native of Brockton, Fr. McMahon was ordained at the Cathedral of the Holy Cross in Boston in January, 1943. Prior to

(Cont'd on Page 28)

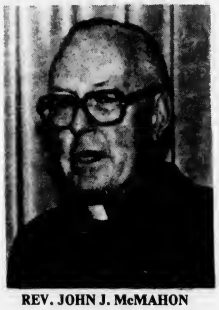

REV. JOHN J. McMAHON

JAMES P. PAPILE

1,500 Book Loss Per Year

Theft Detector Sought For Crane Library

The Friends of the Thomas Crane Public Library are starting a campaign to raise funds for the purchase of a theft detection system for the library, which loses an estimated 1,500 books a year.

Library Director Warren Watson said the cost of such a system would range from $14,000 to $17,000.

Most theft detector systems consists of a treated paper sticker placed inside a book which, if not deactivated at the checkout desk, trips an alarm at the library door.

"They are getting to be fairly common devices in libraries all over the country," said Watson. "We are wondering now whether it would be worthwhile to have them in the branches, too."

Replacement costs of the 1,500 books lost each year is about $22,500.

In other library matters, Ron DiBella, a Quincy businessman, has sent the library a check for $150 to replace a Standard and Poor Register of Corporations book that was stolen a short time ago.

And Library Trustees Monday night voted to dedicate the North Quincy branch library to the memory of former Mayor Amelio Della Chiesa, who left considerable money to the library system.

Trustee Chairman L. Paul Marini said that at first it was proposed to name a section of the main library for him but it was decided that such a move would be confusing.

It was left up to Watson to work out the details.

McKeogh Urges Quincy Oppose Nut I. Sewage Expansion

Health Commissioner Dr. Robert P. McKeogh has urged all Quincy residents to "actively oppose current MDC plans for sewerage treatment on either Nut Island or Long Island or both."

He called any plan to treat or dispose of sewage in Boston Harbor unacceptable to the Department of Health because of the effects on health accompanying environmental deterioration.

"Treatment plants at Deer Island or Point Allerton or both, with deep ocean outfalls six to eight miles east of the plants are the only alternatives offering a reasonable hope for an improvement in the pollution of Quincy Bay," said Dr. McKeogh.

"Active opposition to other alternatives is crucial to the immediate future since the final decisions are now being made."

RUSSELL'S ANGELS CREATE
hairplace one
females
monday specials
wash-cut-blow dry
$12.00
longer hair slightly higher
& Two
males
tues. & thurs. specials
blow cut $8.50 includes shampoo
Ear Piercing $7.50 Inc studs
Manicure $5.00 Sculptured Nails
Pedicure $12.50
FACIALS $15.00 "An Hour of Luxury"
Permanent Individual Eyelashes Reg. $15 Special $12.50
Russell Edward's
Hairplace One & Two
cor. Hancock & Chestnut & Maple Sts.
1-3 Maple St., Quincy 472-1060
OPEN Thursday Evenings

Possible $350,000 Surplus In School Budget

By JOHN NOONAN

All is not doom and gloom with the Quincy School Department.

School Supt. Lawrence P. Creedon told the School Committee last week that the system could very well wind up its fiscal 1982 year with a surplus of $350,000.

The little find is the end result of school closings and the resultant savings in fuel, electricity and personnel attrition due to a no-hire policy following retirements and deaths.

Mayor Francis McCauley expressed pleasure with Dr. Creedon for the 'find' and said a check would be made to determine whether the surplus funds could remain for use by the school system for other educational purposes rather than be turned over to the city general treasury for use by other departments facing deficits.

Recent requests by McCauley to cut the school budget by $3 million and other requests to trim travel allowances and two administrators were priority topics on the School Committee agenda at its March 9 meeting.

QCA, WPA Support 1 A.M. Bar Closing

The Quincy Citizens Association and the Wollaston Park Association have gone on record in support of a 1 a.m. closing time for all bars in Quincy.

Both groups urged their members to attend a License Board meeting, Tuesday, March 16, at 7:30 p.m. to voice their support for the early closing.

The QCA also voted its support of a sewer use charge for Quincy based on 80 per cent of water use.

The QCA also urged residents of Norfolk County to make more use of the golf and tennis facilities at the Norfolk County Recreational Facility in Montclair.

Morrissey, McCauley Seek State Election Reimbursement

Rep. Michael W. Morrissey recently testified before the Legislative Committee on Election Laws in support of a bill that would require the state to reimburse cities and towns for the cost of state elections.

The bill, which was co-sponsored by Mayor Francis X. McCauley and the legislative delegation, would return to Quincy about $44,000 to cover the cost of primary elections and a similar figure for general elections in November.

"This might be another avenue that the state can pursue to free up additional monies local communities need to cope with revenue losses," said Morrissey.

7-11 Held Up

A skinny white man in a brown leather jacket and mirror sunglasses held up the Seven-Eleven store on Adams St. last week and escaped with an undetermined amount of cash.

Dennis Lane, the owner of the store, told police that the man entered, waited until other customers had left and then opened his coat to expose a handgun.

He told Lane to open the safe.

"It's only money," he said. "I don't want to see anyone get hurt."

ENJOY MOVIES
In Your Own Home
VIDEO TAPE RENTALS
$5.00 for 3 days
or Rent 2 for $9.00 for 3 days
A wide Selection of all the Latest Movies
1358 Hancock Street Quincy Center 472-5006
Concept Camera Inc.
472 - 5006
Hours: Mon - Fri 10 - 6 Sat 9 - 4
South Shore's only Full-line Camera Store!

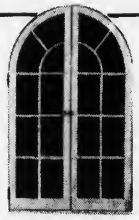
DORCHESTER Door & Window
305 FREEPORT ST.
DORCHESTER, 02122
Tel. 265-3803
"Specializing In Custom Made"
- Andersen Windowalls ®
- Steel Door Systems
- Casement Windows
- Replacement Doors & Windows
- Aluminum Storm Doors & Windows

4 Schools To Close, Middle Plan To Begin In September

By JOHN NOONAN

Despite weeks of vigorous protestations and the signing of petitions by several hundred parents of Quincy public school pupils, the Wollaston, Willard, Massachusetts Fields and Pollard elementary schools will close and a middle school plan (K-6 grades, 7 through 8, and 9-12) instituted beginning in September.

Last week the School Committee, by a 5 to 2 vote, reaffirmed its previous position to close four more schools and implement the middle school plan. Some 500 concerned persons attended the meetings in the Quincy High School Media Center.

For the second consecutive meeting, a majority of the school committee members voted to close the schools and adopt a middle school reorganization plan, much to the obvious dissatisfaction of the parents and some teachers sitting in the audience. The majority composed of Mayor Francis McCauley, Vice-chairman Mary Collins, Joan Picard and Christopher Kennedy gave as the compelling and motivating reasons for their votes, proposition 2½, declining pupil enrollments, and a recent mayoral request to slash $3 million from the school department's 1983 budget tentatively set at $26.9 million.

On Feb. 24 the majority vote was 4 to 3 but last week Nicholas Verenis switched his vote in favor of the plan to close the schools and adopt a middle school system.

Committee member John Sullivan and Frank Anselmo, however, remained steadfast in their opposition and argued for delays or amendments to the shuttering of four more schools. While their pleas fell on deaf ears of their fellow committee members their attempts to delay implementation of the plan for another year did not go unnoticed by the spirited members of the audience.

Prolonged and enthusiastic applause greeted Sullivan and Anselmo in their unsuccessful attempts to block the plan known as Plan 5-A-1.

Representatives of various school groups were granted permission to present their cases, one more time, at last week's meeting.

Robert Romeri, representing the Willard School PTO, said major renovations costing $125,349 had been made at Willard school in the past two years making it one of the most attractive and economically run schools in the city.

By closing Willard school the West Quincy area will lose its neighborhood school leaving that section of the city educationally bankrupt, Romeri said. His remarks struck high readings on the applause meter.

Another speaker, Mimi McCarthy, representing the Wollaston school parents who had been most active in protesting, zeroed in on the majority members of the school board with poignant pleas to each:

"Mayor McCauley, if it was your school, would you move to reconsider?"

"Mrs. Picard, please listen to the people on the motion to reconsider.

"Mrs. Collins, as a mother, would you reconsider?

"Mr. Kennedy, please put yourself in our position and think about reconsideration."

Upon concluding her remarks McCarthy was greeted by near deafening applause and a standing ovation.

Frank Santoro of the Massachusetts Fields PTO argued for a delay in the implementation of closing schools because of the many problems he enumerated, insufficient time, busing of students, teachers certification, union negotiations and contracts, assigning pupils and other administrative procedures.

Mayor McCauley, who presided at the meeting, read letters from Quincy City Council President John J. Lydon from Ward 3 and state Rep. Thomas F. Brownell whose district includes Ward 3. Lydon and Brownell both requested the school committee to reconsider the closing of the Wollaston School.

At one point in the meeting McCauley said the school closing decision was a most difficult one for the school board and that "we don't always have the luxury of endorsing solutions that please everybody."

School Supt. Lawrence P. Creedon said the cuts in budget and school closings will mean the laying off of 203 more school employees.

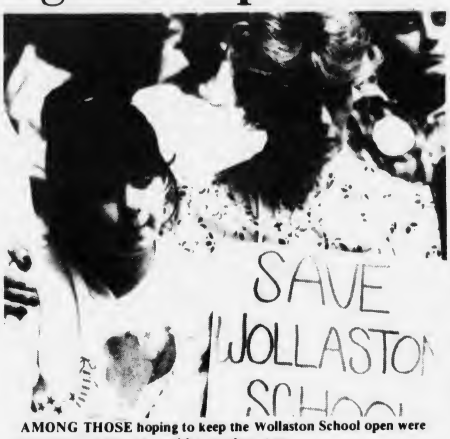

AMONG THOSE hoping to keep the Wollaston School open were Christine DeSessa, 10, and her mother, Anna.

(Quincy Sun Photo by Steve O'Gara)

FOUND
Valuable Special Watch
Contact: Eastern Mass. Waldorf Restaurant Paper Boy
Lawrence Schraut
322-2945 or
P.O. Box 2474

BUY ONE, GET ONE FREE

GOOD ONLY AT
McDonald's®
QUINCY
(473 SOUTHERN ARTERY, BY ROXIES)
YOUR CHOICE!

☐ Big Mac™
☐ McChicken®
☐ Filet-O-Fish™
☐ Quarter Pounder®
☐ Quarter Pounder® with cheese

OFFER VALID 3/29/82 THRU 4/4/82 3
Mr. Operator: Return to 473 Southern Artery, Quincy MA for reimbursement. Limit one coupon per customr, per visit Redemption value 1/20¢. McDonalds system, Inc. 1982.

☐ Big Mac™
☐ McChicken®
☐ Filet-O-Fish™
☐ Quarter Pounder®
☐ Quarter Pounder® with cheese

OFFER VALID 3/22/82 THRU 3/28/82 2
Mr. Operator: Return to 473 Southern Artery, Quincy MA for reimbursement. Limit one coupon per customer, per visit Redemption value 1/20¢. McDonalds system, Inc. 1982.

☐ Big Mac™
☐ McChicken®
☐ Filet-O-Fish™
☐ Quarter Pounder®
☐ Quarter Pounder® with cheese

OFFER VALID THRU 3/21/82 1
Mr. Operator: Return to 473 Southern Artery, Quincy, MA for reimbursement. Limit one coupon per customer per visit. Redemption value 1/20¢. McDonalds system, Inc. 1982.

the Village Nook
handcrafted gifts
FREE Pot of Shamrocks
With purchase of $2.00 or more
While they last.
Now thru Mar. 17th
Open 10 to 5:30 Mon. thru Sat.
696 Hancock St.
Wollaston 472-7886

You'll think you bought a custom kitchen until you see the price tag...

You expect a lot out of your kitchen . . . and you should. It should be planned for efficiency and convenience to fit your family's lifestyle. Your kitchen cabinets should have all the latest custom features and accessories without a custom price. And it should be as maintenance free as possible.

Building 8 Home Center
Merillat®
Lincoln Street
Old Hingham Shipyard
Hingham
•We Discount Every Cabinet Everyday.
•Personal Service is a Priority with Us.
Call anytime for our convenient hours.
749-4081

The Quincy Sun

USPS 453-060
Published weekly on Thursday by
The Quincy Sun Publishing Co., Inc.
1372 Hancock St., Quincy, Mass. 02169

Henry W. Bosworth, Jr., Publisher and Editor

20¢ per copy, $8 per year by mail in Quincy
$9 per year by mail outside Quincy, $12 out of state
Telephone: 471-3100 471-3101 471-3102
Second class postage paid at Boston, Mass.

Member New England Press Association

Postmaster: Send address change to:
The Quincy Sun, 1372 Hancock St., Quincy Mass. 02169

The Quincy Sun assumes no financial responsibility for typographical errors in advertisements but will reprint that part of an advertisement in which the typographical error occurs.

Seek To Preserve Cranch School As Open Space

The Planning Board scheduled a public hearing Tuesday night on a petition by residents to preserve the Cranch School property as open space.

The petition would change the zoning from Residence B to Open Space so that the school building could be removed and the 63,000 square foot area retained as a playground and park.

Proposals for development of five abandoned school buildings — the Cranch, the Great Hill, the Adams, the Quincy and the Gridley Bryant — are due in the Planning Department Friday, March 19.

The Cranch School is located on what is actually a traffic island bounded by Whitwell St. and Glendale and Maywood Rds. It has been a school and playground since 1900.

Mary Maki, vice president of the Presidents and Cranch Hill Association and representative of the Cranch Hill community on the School Reuse Advisory Committee noted:

"There is going to be tremendous pressure to sell the land as it is near the downtown shopping area and within 1,500 feet of the Quincy Center MBTA station.

"The land is zoned Residence B and the present zoning ordinance would allow a developer to put up a four-story apartment house containing 32 development units.

"We want this piece of land to be zoned open space and, if no associated use for the building found, the building be levelled and used to fill the foundation hole and then black topped over.

"The existing trees and planting should be left in position and for the present the land be left as it is."

The Cranch Hill Association suggested than any funding needed to rehabilitate the area could come from the Southwest Quincy Community Development Black Grant program.

The Southwest Quincy target area includes a section of Whitwell St.

"Because of topography, geography and division of ward lines," said the association, "this part of the Southwest Community Target Area has been overlooked because of its segregation.

"The Cranch playground is the only playground for all these families except for the congested streets. It is an extended use for this targeted area and is only 10 feet from the dividing line."

The Cranch Association also citied what it called the "liveability factor" of open space in the area.

"Burns Park and Freedom Park are small examples of this nebulous 'liveability factor'" it said.

"As an example of their value, the developer of two twin towers that will be built where the Dimmock Building now stands used Freedom Park as a selling point in their decision to build.

"Burns Manor next to Burns Park was built because the park made it a desirable location."

Quincy Quiz

Three winners in the Quincy Quiz this week.

Judy Macauley of 12 Broady Ave., Germantown, and Russell Guppy of 17 The Strand, Wollaston, win T-shirts and Judith Clark of 42 Morton St., West Quincy, wins a bumper sticker.

Each week two Quincy Sun T-shirts and two Quincy Sun bumper stickers are offered as prizes in the Quincy Quiz.

The first two readers, one a mail subscriber, to submit to the Sun office in writing the correct answers to the week's five questions receive T-shirts. The next two receive bumper stickers.

One person in each home is eligible to compete in any one week and no person is eligible to win more than three T-shirts.

This week's Quincy Quiz:

1. What is the name of the new executive director of the Quincy Housing Authority?
2. Park Ave. is located in what section of the city?
3. Which of these men did not serve as a Police Chief of Quincy: William Ferrazzi? John J. Avery? Thomas F. Gorman?
4. What Quincy landmark is located at 93 Holbrook Rd.?
5. True or false: Quincy has more firefighters than policemen.

Answers to last week's Quincy Quiz:

1. Frank Berlucchi is Quincy's dog officer.
2. The former name for Sterling Junior High School was South Junior High.
3. Assabet Rd. is in the Merrymount section of the city.
4. False. The Quincy High School girls basketball team is known as the First Ladies.
5. The Sons of Italy Hall is located at 120 Quarry St.

Sunbeams

By Henry Bosworth

Chmielinski Undecided

Will he or won't he run — and, if he does — for what?

CHMIELINSKI

Superior Court Judge Henry H. Chmielinski, Jr. has close Quincy friends wondering just what he will do when he retires from the bench at the end of this month after 20 years service.

At this writing, Chmielinski isn't too sure himself. And, he won't make a decision or announcement before April 1.

"I cannot make any announcement until after I retire March 31," he says.

Even his closest friends were surprised when the state Republican convention drafted him for attorney general Saturday. It came somewhat of a surprise to Chmielinski, too.

He had been making preparations to run for district attorney in Plymouth County. A former Quincy attorney and long-time Weymouth resident, Chmielinski recently leased a house in Brockton and registered to vote there. That makes him eligible to run for attorney general, a post now held by Democrat Walter O'Malley. But now what?

"I haven't made any commitments at all," he says.

He notes that the GOP convention endorsement for attorney general is non-binding. And that he hasn't made up his mind whether or not to run for attorney general or for district attorney.

"I've also received attractive offers from several law firms to join them," he discloses. "Right now, I am not certain what I will do. I am going to give it all a lot of thought between now and April 1. I'm keeping my options open."

A testimonial dinner for him will be held Wednesday, May 19 at the Chateau deVille, Randolph. It may — or may not — turn out to also be a campaign fund-raiser.

One of the state's most respected jurists, Chmielinski has built a reputation as being tough on criminals. If there was room, he could probably fill a prison all by himself.

He's been the "people's judge". His concern is for the victim and the victim's family. If you're guilty, he's not the judge to go up before. He is outspoken on crime and will voice some of his candid opinions on an upcoming "20-20" TV show. He participated in a panel discussion that was video-taped last Sunday at Harvard University for showing in two or three weeks.

BELLOTTI

Chmielinski would make a strong candidate if he decides to run for attorney general or for Plymouth County district attorney. Incumbent Atty. Gen. Frank Bellotti and Dist. Atty. O'Malley would have to be concerned if he makes a bid for either of those posts.

DELAHUNT

Dist. Atty. William Delahunt should be a bit thankful Chmielinski is thinking of Plymouth County instead of Norfolk. He would be even a stronger candidate in Norfolk County. Chmielinski thinks Delahunt is doing a good job but apparently not O'Malley.

Quincy friends think that if he decides to make a political run, it will be in Plymouth County. But they wouldn't be surprised if he entered private law practice with a well known firm instead.

Meanwhile, tickets are available for the testimonial dinner at $35 per person and may be obtained from Quincy Attys. George Tull, Ronald Saad, Stephen Keefe and Paul Hunt and Deputy Sheriff Luigi Bolea.

□

A STRONG ARGUMENT for a validated parking system in Quincy: all the cars with parking tags on them in the Hancock parking area Tuesday, March 2.

It had snowed through the night and the parking lot was a blanket of white at 8 a.m., 9 a.m., 9:30 a.m. when most people parking there arrived.

The snow covered the pavement painted arrows that tell motorists which meter goes with which car. So few people tried to guess. Most didn't put money in the meter not knowing which meter they were supposed to put the money in.

But by 10 a.m., the Lone Ranger arrived with book of tickets and pencil and got all those criminals, yes, sir-ree.

If the city is so hard up for a few nickels, dimes or quarters, maybe they should borrow a Salvation Army kettle and assign someone to stand in front of City Hall and pick up a few bucks from passersby.

Tagging cars like they were tagged with snow covering the ground is another way to drive shoppers from Quincy into the arms of the South Shore Plaza.

□

REV. BEDROS BAHARIAN has shed 42 pounds in the past few months. But he muses it's not from lack of nourishment after losing his $1 a year job as citywide development coordinator.

BAHARIAN

"I don't miss it, (the job)" he says. "They used to give me a W2 form and I had to pay income taxes on the $1." His last $1 check from the city has been promised to the Quincy Historical Society to be preserved as a part of Quincy's history.

When's the last time anyone worked for $1 a year?

□

BUMPER STICKER on a Volkswagen: "When I Grow Up I Want To Be A Cadillac."

In 1780, the population of the U.S. was 2,781,000.

NOW CELEBRATING OUR 50th YEAR
• Businesses of all types • Homeowners Renters • Quincy Citizens
QUINCY TAXPAYERS ASSN., INC.
1372 Hancock St., Quincy, Mass. 02169 - Serving Quincy since 1932
YOUR FINANCIAL SUPPORT WILL BE GRATEFULLY APPRECIATED
For honest and efficient government in Quincy.
Re-Evaluation will soon be upon us. "Our assurance that each taxpayers right to equal Re-Evaluation is our pledge to you".

Name _____
Address _____

DUES: $5 FOR HOMEOWNER □ $25 FOR BUSINESS □ MINIMUM
Non-Political - Non-Profit - Fact Finding Organization

Readers Forum

More Tributes For Jay Desmond

Editor, The Quincy Sun:

I enjoyed your column, "Jay Desmond And An Era", for two very important reasons, first of all, Jay was a good friend of mine and secondly, those names of the ball players in the old South Shore and Park League teams brought me back 50 years to when my father and I used to watch the games at Fore River Field, Cunningham Park, Kincaide Park (I recall we called it "Smith's Field", then) French's Common, etc.

They played a great brand of baseball. I'd like to add a couple of my favorites to your list; Joe Shapiro, a great catcher, Paddy Cronin, an outfielder who was a great favorite around the league, Blondie Ragan, good shortstop, formerly with the N.Y. Giants, who once when he was with the Giants was hospitalized before the Giants went into the World Series and sent a telegram which read "THEY CAN'T BEAT US!" Orne Carella was a big favorite of mine since he lived only a few houses away here in South Quincy and I always looked up to him as a local hero. I've always thought of him as the standout all-around athlete of Quincy High. He was also a great football and hockey player.

Jay Desmond was a real favorite of mine, as he really was a classy fielding first baseman. My first contact with Jay was down at the machine shop at Fore River where I ran a machine. Jay's job was to put bonus rates on our jobs and he was very fair to us. I didn't meet him then because he worked days and I worked nights.

After I got out of the Navy in 1946, I started working at Pneumatic Scale and I have been there ever since. Years later when Jay joined Pneumatic I went up to meet him. I told him what a hero he was to me when I was younger and that he was as good a first baseman as Babe Dohlgren (who usually is mentioned as the best fielding first baseman the Red Sox ever had).

We became good friends, and he would always drop down to shoot the breeze with me, (mostly about baseball) whenever he could. The last time I was with Jay socially, we were at a Pneumatic Scale retirement party. I was sitting at the same table with Jay and the conversation turned to baseball and quite a few of the names you mentioned were brought up.

I'll miss Jay very much, he was a real nice guy.

Bob Bailey, Jr.
179 Kendrick Ave.
Quincy

Editor, The Quincy Sun:

Just a note to express my appreciation to you for your wonderful tribute to the late "Jay" Desmond.

I, too, was a great fan of the "old" Fore River Club and used to be there for nearly all their games at home and on the road.

I have been a neighbor for many years of "Jay" and his brother "Franny" so I am especially pleased at the very nice story you wrote.

With all best wishes,
Joe Brett
254 Fenno St.

Many Good Deeds By Patriots' Trail Girl Scouts

Editor, The Quincy Sun:

On behalf of the Patriots' Trail Girl Scouts of Quincy, I wish to express my sincere appreciation to The Quincy Sun for all the news releases it carried publicizing the Girl Scouts' events.

Girl Scout Troop #4155 of Quincy, recently cleaned up the grounds along the Cranch School area. They also cleaned up litter and broken glass at the walkway from Glendale Road to Dixwell Street.

The Junior Girl Scouts who devoted their time and efforts, with the supervision of Valerie Solimini, in the Community Service Project were: Karen Cleary, Kristin Feeley, Amanda Hamilton, Shelly Hansen, Ann Marie McCaffrey, Sandi McNiff, Janice Murray, Kerry O'Driscoll, Tracy Panuschka, Silva Pincov, Jennifer Rossi, Valerie Solimini, and Christine Tierney.

Girl Scout Troop #4184 of Merrymount recently participated in a Religious Recognition Program with the guidance of Mrs. Ann McGivern.

The following Junior Girl Scouts were awarded the "I Live My Faith Medal" at Our Lady of Good Council Church: Alicia Brown, Jennifer Fay, Rhonda Hagerty, Mollie McDonough, Theresa Noenickx, Suzanna Shea, Catherine Welliver and Susan Welliver.

Linda L. Lund
North Quincy

Roughly 60 percent of American men are either partially or fully bald.

Citizens Of Quincy Watching

Editor, The Quincy Sun:

The citizens of Quincy are watching with keen interest the recent actions of their elected city officials. The children of the city are keeping their eyes open as well.

It seems that at a recent meeting the School Committee decided to close the Pollard School, the Willard as well and also both the Wollaston and the Massachusetts Fields schools. The action they took might not be so noteworthy but last year they closed the Cranch, the Quincy, the Gridley Bryant, the Beechwood Knoll and the Adams elementary. Those, of course, were a year after the School Committee shut down the Hunting, the Myles Standish and the Great Hill schools.

The interest among the citizens and the children of Quincy is not in witnessing these closing of schools but rather in watching city officials pressing to shut down the education in the schools that remain.

William J. Denneen
31 Moreland Rd.
Quincy

The Lenten Season

Editor, The Quincy Sun:

I would hope that all 91,487 people here in Quincy really get into the holy season of Lent. I hope we here in Quincy sincerely repent for our past failings and present weaknesses.

Then on Easter Sunday, and for long afterwards, we can shine like the noonday sun. Let the Holy Spirit of the living God shine on all us Quincyites.

Peter J. Maurano, Jr.
77 Viden Rd.
Quincy, Mass.

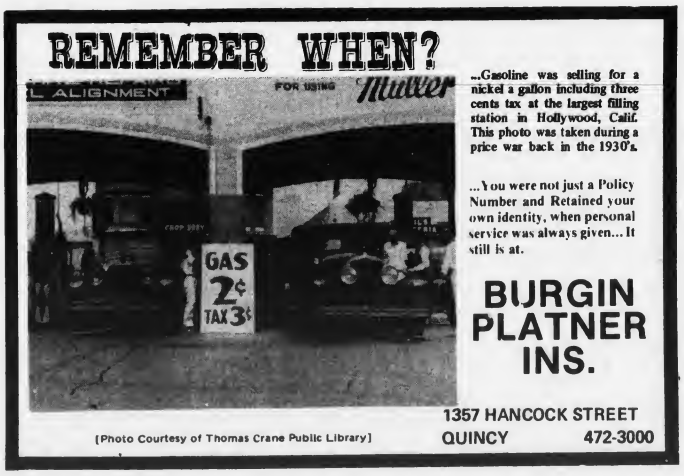

...Gasoline was selling for a nickel a gallon including three cents tax at the largest filling station in Hollywood, Calif. This photo was taken during a price war back in the 1930's.

...You were not just a Policy Number and Retained your own identity, when personal service was always given... It still is at.

BURGIN PLATNER INS.

1357 HANCOCK STREET
QUINCY 472-3000

[Photo Courtesy of Thomas Crane Public Library]

Quincy's Yesterdays

By Tom Henshaw

$200 Million Carrier Pact Urged For Yard

March 11-17, 1953
29 Years Ago This Week

The Quincy Shipbuilding Committee, headed by George A. Daley Jr., was preparing to launch a concerted drive to bring a contract for a $200 million aircraft carrier to the Fore River Shipyard.

Daley said the contract would mean jobs for 5,500 workers for a period of three years at the yard, which had a current employment list of 8,100. Said Mayor David S. McIntosh:

"Lack of work causes layoffs and layoffs mean that shipyard workers have greater difficulty in meeting their obligations to the city and that, in turn, means that non-shipyard workers must carry more than their share."

Newly elected Sen. John F. Kennedy had already started the ball rolling for the contract by carrying Fore River's request all the way to Navy Secretary Robert B. Anderson.

LAND SALE PROTESTED

Despite objections by the Planning Board and the School Committee, the City Council voted to sell 35 acres of land in West Quincy for development without reserving any of it for a potential school.

The land west of Forest Ave. near the top of Break Neck Hill was sold to Henry Buckley of Bates Ave., for $1,500 with the proviso that development be restricted to single family homes.

School Supt. Dr. Paul Gossard pleaded in vain that at least five acres be retained as a possible site for a future school.

FENCING DEMANDED

The Cranch Hill Improvement Association demanded that six-foot chain link fences topped by barbed wire be constructed around 17 city-owned quarries to relieve a dangerous condition.

The protest was led by Robert Y. Matson, whose small son Danny recently died in a fall into water-filled Field and Wilde Quarry.

MORE SCHOOLS NEEDED

A. Wendell Clark, vice chairman of the School Committee, urged a speedup in plans to construct two small schools in the vicinity of Furnace Brook Parkway covering an area between the Cranch and Wollaston schools.

"We have to have more room and we have to have it soon," said Clark.

QUINCY-ISMS

Harold J. Moyes, president of Granite Chevrolet, left for Nevada to witness an atomic bomb test to which he had donated two used cars ... Mrs. Sherman Owen hosted the Montlcair Circle of the Atlantic Methodist Church at her home, 20 Woodbine St... The club sirloin dinner was $1.95 at the Maple Cafe, 68 Maple St. ... An elm tree, possibly planted by Col. Josiah Quincy in Revolutionary times, to the rear of Eastern Nazarene College, was cut down, victim of Dutch elm disease ... Frank A. Tirrell, Jr. of Camden, Maine, a 1911 graduate of Quincy High School, was appointed to the Maine Supreme Court ... The North Quincy Cooperative Bank purchased the old Regent Theater building in Norfolk Downs and announced plans to open May 1 ... Clement O'Brien of the Boston FBI office spoke to the Lions Club at luncheon in the Fox and Hounds ... Stew beef was 25 cents a pound at the Hurwitz Beef Co., 14 Cottage Ave.... Pvt. Robert J. Hickey, son of Mr. and Mrs. John E. Hickey of 34 Hardwick Rd., Quincy Center, arrived in Camp Polk, La., for training with the 37th Buckeye Division... The City Council cut $44,000 from the school budget for a grand total of $173,600 in cuts, which would bring the tax rate in $1 under the $50,53 projected ... City Manager William J. Deegan appointed Mrs. Lawrence J. Johnson, Mrs. Frederick P. Costanza and Samuel P. Coffman to the Library Board of Trustees ... Gov. Christian A. Herter signed a bill authorizing Quincy to purchase Squantum Park from Boston for $25,000 ... A two-alarm fire did an estimated $10,000 worth of damage to the Adams House Restaurant, 8 Washington St., next to the Bargain Center ... Irene Baker was elected president of the LOA Social Club of the Quincy Eastern Star Chapter at its 27th birthday party ... George B. McDonald, vice president of the Snug Harbor Association, announced his candidacy for the City Council ... A 1948 DeSoto was $1,150 at Bargainville, 540 Southern Artery ... Frank Bushman spoke on hunting and exhibited five of his fox hounds at a luncheon in Rotary Hall in the Cliveden Building ... Mr. and Mrs. John Andrews of 132 Ocean St., Squantum, and their three children sailed on the Ile de France for Chester, England, where they were to live for two years ... "The Stars Are Singing," with Rosemary Clooney, Anna Maria Alberghetti and Lauritz Melchior, was playing at the Strand ... Thomas Kennedy, agent in charge of the Quincy Internal Revenue Service office, reported a record 15,000-plus returns were handled in 1953 ... The City Council Finance Committee approved a $2,050 raise for City Manager Deegan, boosting his salary to $16,000.

MRS. ASHLEY W. GARMAN

Marilyn Ball Married To Lt. Ashley W.Garman

Marilyn L. Ball and Lt. Ashley W. Garman were married recently during a wedding ceremony at St. Luke's Episcopal Church, Mechanicsburg, Pa., where a reception was also held.

Officiating at the ceremony were Rev. Father Ned J. Heeter and Rev. A. Paul Williams.

The bride, who wore her mother's gown, is the daughter of Lieutenant Commander (retired) and Mrs. Charles F. Ball of Mechanicsburg, Pa., formerly of Quincy.

She is also the granddaughter of Mrs. W. Robert Kilbourn of Quincy and the great granddaughter of the late Mrs. Henry H. Schulze of Quincy.

A graduate of Cumberland Valley High School, Mechanicsburg, Pa. she also attended Virginia Polytechnic Institute and University.

The bridegroom is the son of Lieutenant Commander and Mrs. Robert T. Garman of Fayetteville, N.C.

He was graduated from Nuernberg American High School, Germany, and Virginia Polytechnic Institute and University.

He is an army officer.

Maid of honor was Lee Anne Childress of Richmond, Va. Matron of honor was Patricia A. Hartman of Harrison, Tenn. Bridesmaid was Rachel Schulze of Merrimack, N.H.

Flower girl was Anne M. Hartman of Harrison, Tenn.

Best man was Master Sergeant (retired) Andrew Stone of Blacksburg, Va. Ushers were Lt. David J. Serafin of Columbia, Miss.; Lt. Dan Daley of Fayetteville, N.C.; and Mark Phillips of Blacksburg, Pa.

The newlyweds will live in Garlestedt, Germany.

ENGAGED -- Mr. Robert A. Smith and Mrs. Pauline Smith of Squantum announce the engagement of their daughter, Linda J. Smith, to Robert M. Mooney, Jr., son of Mrs. Alice R. Mooney of Dorchester. Miss Smith, a graduate of North Quincy High School and the University of Massachusetts, is a former teacher for the Boston School Department. Mr. Mooney is a graduate of Dorchester High School and attended Boston State College. He is a self employed carpenter. An April wedding is planned.

Donna Ricca Engaged To Paul Resteghini

Mr. and Mrs. Paul J. Ricca of 129 Madison Ave., South Quincy, announce the engagement of their daughter, Donna, to Paul J. Resteghini, son of Mr. and Mrs. Joseph Resteghini of 142 Commercial St., Boston.

Miss Ricca, a graduate of Aquinas Junior College, is employed by College-Town.

Mr. Resteghini, a graduate of Bryan College, N.Y., is employed by Watson Mailing Co.

A Sept. 25, wedding is planned.

MR. and MRS. THOMAS J. SULLIVAN, JR.

Leslie Brummitt Bride Of Thomas J. Sullivan, Jr.

Leslie J. Brummitt recently became the bride of Thomas J. Sullivan Jr., during a wedding ceremony at the Boston College Chapel of the Blessed Trinity.

The ceremony was performed by Fr. Joseph Downey and Fr. Kevin Horrigan.

The bride is the daughter of Mr. and Mrs. Wesley P. Brummitt of Quincy.

A graduate of Archbishop Williams High School, she was also graduated cum laude from Boston College and received a master's degree from Pace University.

The bridegroom is the son of Dr. and Mrs. Thomas J. Sullivan of Braintree.

He attended Braintree public schools and the U.S. Coast Guard Academy, and is a student at Northeastern University.

Maid of honor was Jody A. Hewett of Braintree. Bridesmaids were Joan M. Krakowsky of Leonia, N.J., and Marjorie A. Sullivan of Braintree.

Best man was E. Daniel Yukon of Milton. Ushers were Richard Sullivan of Braintree, Ensign Philip Sullivan, USCG, Walter Belyea of Hull, Daniel J. McCarthy of Holbrook, Alexander Yukon of Braintree, and Gerald Johnson of Carver

A reception was held at the Park Plaza Hotel.

After a cruise to Nova Scotia, the newlyweds are living in Braintree.

Irish Step Dancers For Squantum Women's Club

The Maguire Irish Step Dancers from Squantum will present the program at a meeting of the Squantum Women's Club today (Thursday) in Fellowship Hall, First Church of Squantum.

There will be a social hour at 12:15 p.m. Mrs. Robert Jellison will preside at the 1 p.m. business meeting.

The step dancers are regional champions.

Mrs. John E. H. Danielson, chairman, will report for the nominating committee.

Hostesses will be members of the community service committee Mrs. Alexander MacDonald and Mrs. Henry P. Lauwers, co-chairmen.

There will be a free blood pressure clinic for all one half hour before the meeting.

Emblem Club Visits Friel Nursing Home

Members of the Quincy Emblem Club recently visited patients at the Friel Nursing Home and helped them make heart novelties.

Members of the club were also recently hostesses at the Elks' Annual Past Exalted Ruler's Night.

Sacred Heart Ladies Sodality To Meet

The Ladies Sodality of Sacred Heart Church, North Quincy, will meet Wednesday, March 17, in Our Lady's Chapel.

The Rosary will be at 7:15 p.m. Mass will be at 7:30 p.m., followed by a meeting conducted by Mary Raux, prefect, in the school cafeteria.

Irish bread and coffee will be served under the direction of Maureen Heary and Terry Pacevich.

Slides of Ireland's Beleek factory will be shown by Jane O'Brien. Entertainment will also include Irish music and dancing.

Husbands and friends are invited.

GROW!

Develop intellectually, socially, culturally, and spiritually at **Aquinas.**

Degree Programs Offered

Secretarial Sciences:
- MEDICAL
- EXECUTIVE
- LEGAL
- EXECUTIVE OFFICE ASSISTANT

PLUS
- MEDICAL ASSISTING
- RETAIL MERCHANDISING
- ACCOUNTING

* *Courses include Word Processing*

Accredited by New England Association of Schools and Colleges AICS, Medical Assisting Program accredited by AMA AAMA

Aquinas does not discriminate on the basis of race, color, creed, handicap or national origin.

AQUINAS JUNIOR COLLEGE
303 Adams Street, Milton, MA 02186
696-3100

JOHN DELLARIA SALON
WANTED
MODELS
For Haircutting Demonstrations
Free Consultation
TUESDAY NIGHTS 5:30 P.M.
QUINCY SALON ONLY
1459 Hancock St. 479-7927

DRAPERY CLEANING PLUS
Plus Take Down and ReHang in your home or office
Plus No Shrink written statement
Plus the finest gentle cleaning and perfection pleating
CALL 698-8300
Walk-in drapery cleaning accepted at all locations
Dependable Cleaners

Derringer
The Florist
389 Hancock St.
Quincy
328-3959
Since 1900

ELECTROLYSIS
UNWANTED HAIR PERMANENTLY REMOVED
Face, Eyebrows, Body, Legs, Hairline
Dolores MacMillan, R.E.
680 Hancock St., Wollaston
Office hours by appointment
Complimentary consultation available
471-9500 or 471-0214

MR. and MRS. DAVID G. CHARTIER

Lauren Snook Married To David G. Chartier

Atlantic Memorial Congregational Church, Quincy, was the setting for the recent wedding of Lauren R. Snook and David G. Chartier.

Rev. Arthur Curtis officiated at the ceremony.

The bride is the daughter of Mr. and Mrs. Clarence J. Snook of North Quincy. A graduate of North Quincy High School and Southeastern Massachusetts University, she is a graduate nurse.

After two years at Massachusetts General Hospital, Boston, she is a nursing supervisor at Anodyne Medical Services and a nurse at American Nurse, Inc. and Travelling Nurse Corps of America.

The bridegroom is the son of Mr. and Mrs. Gerald F. Chartier of Squantum.

A graduate of North Quincy High School and Massachusetts Maritime Academy, he holds a degree in marine engineering.

He is licensed by the Coast Guard as a second assistant engineer, and is employed by the Marine Engineers Beneficiary Association.

Matron of honor was Gretchen S. Martin of Quebec, Canada.

Bridesmaids were Franklyn Snook of Fairfield, Conn.; Deborah Snook of West Dennis; Marcia Chartier, Carol Vessey, Patricia Habel, and Marie Walbridge, all of Quincy; and Janis McGaffigan of Pembroke.

Melina Martin of Quebec was flower girl.

Best man was Mark Chartier of Quincy. Ushers were Christian B. Snook of Fairfield, Conn.; Severen J. Snook of West Dennis; George Guilfoy, Stephen Paglierani, Neil McGilvray and Michael White, all of Quincy; and Ronald Barber of Waltham.

David Quinn of Plymouth was ring bearer.

A reception was held at the Viking Club, Braintree.

After a wedding trip to Paradise Island, The Bahamas, the newlyweds are living in Kingston.

Quincy Catholic Club Plans Communion Breakfast

Quincy Catholic Club will hold a Communion Breakfast Sunday, March 21.

Mass will be said by Rev. William McCarthy at 8:30 a.m. at St. John's Church.

Breakfast will be served immediately after the Mass at the Viking Club.

Guest speaker will be Rev. Robert W. Flagg of St. John's Seminary.

Marion O'Mally is chairperson. Ann O'Brien is ticket chairperson.

Committee members are: Bernice Brown, Mary Callahan, Mrs. Robert Carroll, Mrs. Charles Daley, Mrs. Francis Daly, Mary E. Dilworth, Mrs. Ray Hall, Mrs. Paul King, Mrs. Frank Lomano, Mrs. J. Patricia Marr, Mrs. Robert McCarthy, Mary McGinty, Gertrude Mitchell, Carol Morris, Anna I. O'Brien, Mary T. O'Brien, Claire O'Rourke, Mrs. J. Barry Riordon, Mrs. Alfred Saluti Jr., and Mrs. Joseph Shea.

Save Gas and Money ... shop locally.

MISTY MOUNTAIN FLORIST
• FRESH
• SILK
• DRY
ARRANGEMENTS FOR ALL OCCASIONS
WEDDINGS ARE MY SPECIALITY
CALL:
KATHY 471-8824

ENGAGED – Mr. and Mrs. Michael J. Oriola of Quincy announce the engagement of their daughter, Jean M. Oriola, to Robert L. Carella, son of Mr. and Mrs. Robert L. Carella of Quincy. Miss Oriola, a graduate of Quincy High School and Aquinas Junior College, Milton, is employed at Boston Edison Company. Mr. Carella, a graduate of Quincy High School, is attending Quincy Junior College. He is employed at GenRad, Bolton. A May wedding is planned.

[Miller Studio]

Social

Whist Party For NQ Seniors

The North Quincy Senior Citizens Club will hold a Whist Party today (Thursday) at Atlantic Methodist Church, 62 East Squantum St., North Quincy.

There will be refreshments at 12:30 p.m. Whist will begin at 1 p.m.

INSTANT COLOR
PASSPORT PHOTOS
McIntire's Studio
679 Hancock St., Wollaston
Closed Monday Tel: 479-6888

Knitting Machines

• Knitting Machines
• Attachments
• Pattern Books
• Knitting Classes
3 FREE Lessons with each purchase of a Home Knitting Machine
call WARM 'N WOOLIE 479-3498 843-8066

Guys & Gals
Get the Latest Blow Cut $9.50
• Shampoo • Precision Cut
• Blow Dry
Perms At a price you can afford Includes cut, shampoo, creme rinse, styling $12.95
No appointment necessary - just come on in!
Marvel Mastercharge - Visa Accepted
Parking In Rear Of Shop 5 Cottage Ave., Quincy
Hours: 8:30-6:00 Daily Thurs. & Fri. til 9 472-9681

MR. and MRS. PATRICK J. DOWNEY

[Sharon's Studio]

Claire J. McDonald Bride Of Patrick J. Downey

Claire J. McDonald recently became the bride of Patrick J. Downey during a wedding ceremony at Church of the Resurrection, Hingham.

Msgr. David C. Murphy officiated.

The bride is the daughter of Mr. and Mrs. Edward T. McDonald of 157 Turner Rd., Rockland.

A graduate of North Quincy High School, she is an underwriter assistant for Kemper Insurance Co.

The bridegroom is the son of Mr. and Mrs. Alfred Downey of 232 Pine St., Wollaston.

Also a graduate of North Quincy High School, he attends Suffolk University and is employed by Metropolitan State Hospital.

Maid of honor was Kathryn A. McDonald of Rockland. Bridesmaids were Lisa J. Downey, Carole A. Messina, Anne E. Butler and Deborah A. Grenier, all of Quincy; and Barbara C. Meegan of Dorchester.

Best man was Michael S. Downey of Quincy. Ushers were Christopher Downy of Quincy; Richard Maddock, Brian Colby and Bryan Casey, all of South Boston; and Lawrence McDonald of Weymouth.

A reception was held at the Morrisette Legion Post, West Quincy. After a wedding trip to Canada, the newlyweds are living in Quincy.

Estes The Jeweler
Since 1930
We Specialize in Repairing Pocket Watches
Also Timex Watches Repaired
Geniune Seiko Batteries Available
12 Chestnut St., Quincy Center
472-8940

LOVE IS . . . a perfect wedding at the Golden Lion Suite

Speak to Terry Stracco - She's our rental agent - specializing in complete wedding package plans and all other occasions. The Golden Lion Suite accommodates up to 300. The Venetian Room up to 150 guests. Give Terry a call for an appointment for your reservation. New brochures are available. (air conditioned)
CALL Quincy Sons of Italy Social Center
120 Quarry Street, Quincy, MA 02169
NEW NUMBER is 472-5900

A Touch Of Class
Claire Cooledge's
Doorway to Fashion
Senior Citizens Discount
Beautiful Spring Things Arriving Daily
Closed Mondays
Open Tuesday thru Saturday
10 A.M. — 5:30 P.M.
Open Thurs. eves 'til 8:30
28 Greenwood Ave., Wollaston across from the MBTA
773-5266
VISA

Quincy Catholic Club Holds Mardi Gras Dinner Dance

A MARDI GRAS dinner dance was held recently at Knights of Columbus Hall, South Weymouth, by the Quincy Catholic Club. From left, are Gerry McNealy, dance co-chairwoman; Claire O'Rourke, Sally Saluti, decorations chairwoman; Aldo Saluti, Ben Williams, Marge Williams and Marion Ricca, dance chairwoman.

ENJOYING THEMSELVES at the Quincy Catholic Club's recent Mardi Gras were, from left, Jack Buonopane, Frances Buonopane, club president; Claire Hanratty, John Hanratty, and Helen O'Rourke.

AT ANOTHER TABLE at the dinner dance were, from left, Fr. William McCarthy, pastor of St. John's Church and spiritual advisor, Bea Lindewall, ticket co-chairwoman; Dorothy Bosworth, Henry Bosworth, Peg Daly, Frank Daly, Peter Gacicia, and Norma Gacicia, ticket chairwoman.

ALSO AT THE Mardi Gras were, from left, Guy LaFerla, Angela LaFerla, Claire Hanratty, Elmer Behenna, Margaret Behenna, Eleanor Reidy, Tim Reidy and Fr. William McCarthy, pastor of St. John's Church and spiritual advisor.

(Quincy Sun Photos by Stephen O'Gara)

EVERYONE NEEDS IT!

People tend to believe that only women with a weight problem join fitness centers. I've been exercising for the past three years, so that those pounds and inches don't creep back up on me. Thank goodness JOY offers the discipline of group exercising and personalized programs, otherwise I could never do it on my own.

THANK YOU
JOY AEROBIC
SUE ARDIZZONI

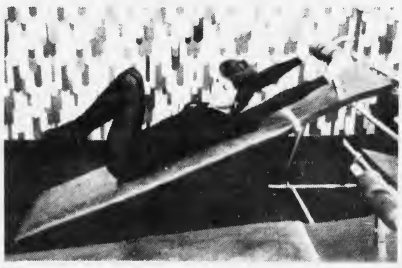

VALUABLE COUPON

8 GREAT WEEKS 19.99

with this coupon

Offer Expires March 13, 1982

Call Today!

328-9355

• Free Baby Sitting
• Free Aerobic Dancing
• Lockers • Tailored Programs
• Dressing Rooms • Sauna
• Group Exercises • Showers
• Nutritional Guidance

JOY Aerobic Fitness Centers

102 Parkingway Quincy

Other Locations Melrose Braintree Salem N.H. Dover N.H.

Charlotte Wilson Heads Emblem Club Scholarships

Charlotte Wilson is chairman of the Quincy Emblem Club's scholarship awards for this year.

Club members who have sons, daughters or grandchildren interested in receiving an award, should contact Mrs. Wilson at 587-3583 for more information.

The club will visit patients at the Friel Nursing Home Sunday, March 14.

The Embola Drawing was held after a club meeting last night (Wednesday) at 8 p.m.

Hostesses were Geraldine Shepherd, Mary Gibbons, Lillian Weidman and Doris Taylor.

The Problem Solver

JANE CANNISTRARO
DECORATING CONSULTANT

Q. I LOVE THE WOVEN WOOD BLINDS. I WOULD LOVE TO HAVE THE WOVEN WOOD BLINDS IN MY KITCHEN BUT THE WINDOWS ARE SMALL AND I'M AFRAID THEY WILL BE TOO DARK. WHAT WOULD YOU SUGGEST?

A. Woven wood blinds can be a lovely window treatment for your kitchen but they can darken a room. Why not have just a woven wood valance and choose a light airy curtain to use under the valance. This way you can have the woven wood look and your light also. Drop by or call for a free consultation.

HANCOCK PAINT WALLPAPER AND RUG CENTERS

QUINCY 714 ADAMS ST
TEL: 773-4946

Quincy Women's Club Planning Spring Fair

The Quincy Women's Club spring fair will be held Tuesday, March 16, 10 a.m. to 2 p.m. at the clubhouse, 148 Presidents Lane, Quincy.

The event is open to the public.

Proceeds will go to the general fund. Those assisting Mrs. Richard W. Forrest, chairman and second vice-president, are Mrs. Charles LeVine, president, Mrs. Theodore Buker, Mrs. Robert C. Welch, Mrs. John Kelley and members of the finance committee.

Tables and chairmen are: Arts and crafts, Mrs. John Rennie; food, Mrs. Arthur Peterson and Helena F. McCormick; boutique, Mrs. William Lutes; kitchen, Mrs. Theodore Buker; jewelry, Mrs. Elwood C. Sprague; white elephant and books, Mrs. W. Robert Kilbourn; miscellaneous, Mrs. William H. Connolly; coffee and doughnuts, Mrs. Welch; snack bar, Mrs. LeVine, Mrs. Forrest and Mrs. John McIssac.

The next regular meeting will be Tuesday, March 23. Robert S. K. Brown will present a program "British Columbia".

Ward 2 Civic Association To Celebrate 15th Anniversary

The Ward 2 Civic Association will celebrate its 15th anniversary at a dinner-dance Friday, March 19, at the Morrisette Legion Post, West Quincy.

Tickets can be obtained in limited numbers by contacting Tom Barrett at 773-4535 or Robert Allison at 773-9668.

The association was organized in 1966 by a group of concerned citizens to promote the civic, educational and social well-being of the Ward 2 community.

The many activities sponsored by the association yearly include: monthly meetings on topics of current interest; community "gripe nights" allowing residents to voice their concerns to city leaders and local department heads; Independence Day festivities for the children of Ward 2; an annual Bean Supper; as well as candidates' night for those seeking local, state and federal office.

Over the past 15 years, the association has played an active role in improving local beaches, parks and playgrounds, while also monitoring the licenses granted to commercial establishments throughout the ward.

The association has also provided a forum for local residents to voice their views on issues directly effecting the Ward 2 community.

Those wishing to be recorded in the anniversary booklet as boosters of the Ward 2 Civic Association may do so by contacting Barrett.

Trip For Fenno Residents

Residents of Fenno House, 540 Hancock St., Wollaston, will leave by bus Monday, March 15, at 10 a.m., for a trip to "Whites" on the Watuppa, Westport.

A corned beef dinner will be served, followed by a floor show from New York, and dancing.

Mr., Mrs. Thomas Yost Parents Of Son

Mr. and Mrs. Thomas Yost are the parents of their first child, Matthew Thomas Yost, born Feb. 3 at St. Clare's Hospital, Denville, N.J.

Mrs. Yost is the former Barbara Noonan, daughter of Mr. and Mrs. John Noonan of Quincy.

The Yosts make their home in Lake Hopatcong, N.J.

LAURA PAOLUCCI, center, of Quincy, was inducted as a permanent member of the Alpha Beta Tau Chapter of the Phi Theta Kappa Honor Fraternity at the seventh annual installation of officers and induction of permanent members held by Aquinas Junior College, Milton. Also shown are Miss Paolucci's parents, Mr. and Mrs. Sal Paolucci of 166 Summer St.

Mr., Mrs. Arnold A. Vorrosso Parents Of Daughter

Mr. and Mrs. Arnold A. Vorrosso of 325 Newport Ave., Wollaston, are parents of a daughter, April Annabella, born Feb. 24, at St. Margaret's Hospital for Women, Boston.

SPRING SHOWER

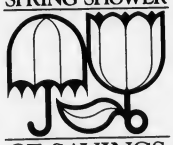

OF SAVINGS

40% OFF

on all patterns from 6 Wall-Tex® Wallcovering Collections

*from suggested retail price

Don't just clean your home this spring, dress it up with Wall-Tex® Wallcovering! Our big "Spring Shower" sale features 40% savings on a rainbow array of colors, styles, and patterns from America's first name in wall coverings. Choose from over 700 exciting designs in these beautiful Wall-Tex Collections:

- Oriental Traditions™
- MatchMakers
- Satinesque®
- Satinesque® Decorator Handbook
- Tailor Made
- Sampler

We've got patterns just right for every room in your home. Strippable, vinyl Wall-Tex® wall covering is easy to hang and clean. Stop by TODAY.

Sale ends March 28th.

Wall-Tex® SALE

ATLAS PAINT & SUPPLY
401 Hancock St.
North Quincy
328-6010 328-5363

Half Price Breakfast Sandwich

BURGER KING®

62 Granite Street
Quincy

During our Special ½ Price Breakfast Hours, you pay only Half Price for any Breakfast Sandwich.

Choose from either great sandwiches:
Ham and Egg with Cheese
Sausage and Egg with Cheese

Tear off and bring to restaurant

HALF PRICE BREAKFAST DURING WAKE UP HOUR!

GOOD FOR ONE BREAKFAST SANDWICH AT HALF PRICE.

Offer good only at
62 Granite Street
Quincy

offer expires: March 20th, 1982

PLEASE PRESENT COUPON TO CASHIER BEFORE ORDERING. LIMIT ONE COUPON PER CUSTOMER PER VISIT. VOID WHERE PROHIBITED BY LAW

More Names Of Those Owed Unclaimed Money

Here are more names of Quincy residents and organizations that have money due them under the state's unclaimed money law.

The names, released by State Treasurer Robert Q. Crane, include those who live in Quincy and those whose unclaimed deposits are in Quincy banks.

This week's listing is of names from L to Z. Names A to K appeared in last week's Quincy Sun.

See advertisement on this page for instructions on how to claim money due you if your name appears in this week's list.

Selma Lahtinen Tr. Enoch Lahtinen Jr.
H. Blake Lamphier
Robert A. Lamson
Jean Y. Land
James Langford
Gerladine M. Langill
John Langill
Francis Larkin
Lida E. Larson, Curtis Reynolds
Robert S. Lavoie
Ralph Lawrence Tr. Scott Lawrence
Shirley N. Leaman
William Leaman Jr.
Kevin R. Leavey Tr., Jennifer A. Burt
Elizabeth E. Leonard
Eugene T. Leonard Tr. Eugene T. Leonard
Joseph Lewis
Dorothy Lewis
Margaret J. Logan
Long Island Hosp Guards, Bruce B. Noyes
Francis B. Lord
Rosemary M. Lord
Joseph B. Losordo
Lisa A. Losordo
Joseph B. Losordo
S. Joseph Losordo
Rufus Lubao
Amy Lucid
Arlene Lucid
Theodora Lutes
John J. Lyons
William C. Lyons
William F. G. Lyons
William C. Lyons
John M. Lyons
Grace M. MacDonald
Jerome A. MacDonald
Mabel MacDonald
Mary Macrae
Philomena G. MacPhee
Ernest J. MacPhee
John J. Magazzu
Adele M. Magazzu
Edna Maglathlin Est. George W. Cushman, Adm.
John J. Mahoney
Lillian M. Mahoney
Alfred J. Malani
Patricia Maloney
Lucy Mangiafico
Robert Marcey
Janice Mariano, Mark Kennedy
Mary Marinelli
Serapheni Marini
Joseph Marr
Mary Marsters
Elia A. Mascioli
Settimia Mascioli
Settimia Mascioli
Anthony E. Mascioli
Christopher May
Marie L. McArdell
Edmund J. McArdell
Mary F. McCaughey
James F. McCormack
Barbara A. McCormack
Frances McCray
Maureen McCullough
John A. McCullough Tr. Michael J. McCullough
Barbara McDonagh
Mary B. McDonagh
Judith A. McDonald
Michael J. McDonald
Sophie McDonough, Brian Moran
Herbert R. McFaul
Denise M. McFaul
Marie McGarry
Bernard McGarry Jr.
Michael J. McGirl
Phyllis E. McGuire
Bernadette McGuire Tr. Dennis McGuire
Ruth A. McInnis
Michael A. McInnis
James M. McLaine
Frances McManus
Arthur R. McNally
Rose M. McNally
Joseph A. McNealy
McNeice
Margaret McNeil Est., Ryder Adm.
Barbara J. Mellor
Arthur Mellyn
Norma J. Mellyn
Peter Merlino
Samuel R. Meyer
Elinor M. Meyer
Deborah Miller
Claire F. Milligan
J. Michael Milligan
Claire F. Milligan
J. Michael Milligan
Kathleen Mills
Joseph S. Minukas Tr. Stacie A. Minukas
Stephanie Mirageas
Mario Mogliani
Torey Montesi
Edward P. Monti
Adele J. Monti
Robert N. Hood
Carmela Hood
Moran
Janet M. Morgan
Patricia A. Moriarty, Tr. Patrick Moriarty
Donald Morris
Joan Morris
Doris J. Morrison, Tr. Shane T. Morrison
Morrissey Trucking Co.
David Mortimer
Morgan F. Mulkerin
Edward R. Mullen
Edward R. Mullen
John I. Munroe
Maureen Murphy
R. J. Murphy
John D. Murphy, Tr. John L. Murphy
Karen C. Murray
Philip X. Murray
Rev. Michael Murtagh
National Carpet Distrib.
George A. Nestor
Marjorie E. Nestor
Robert A. Newcomb
Betty N. Newsham
Anna M. Niemi
Kathryn Noonan
Norfolk County Trust Co.
Mary M. Norton
Norwood Taxi Inc.
Linda A. Nugent
John J. Nugent
James J. Nuss Jr.
Carol A. Nuss
Sydney Ober
Mollie Ober
Ober & Comp.
Kathleen A. O'Brien
Marion F. O'Brien
Donna M. O'Connell
Muriel C. O'Keefe
Rudi J. Orbach
Bella Ortiz, Amelia Stearns
Lithgow Osborne
O'Shea Mses c/o O'Shea
Nancy Pacetti
Florence Panora
Arthur D. Panora
John C. Paoli
Judith H. Paoli
Lawrence J. Paradis
Russell C. Patten Jr.
Donna J. Patten
Carmela Pepe
Christine Petrelli
Carl A. Pettingill
Carl A. Pettingill
Roger G. Pfister
Patricia A. Pfister
Kathleen Piccirilli
Paul J. Piccirilli
Joseph M. Pierotti
Pioneer Nat'l Title Ins. Co.
Antonio Pistone
Ronald Pitrowiski
Linda Poland
Arthur Porter
Linda Pouche
Poulos Equip. Trust, Diane A. Poulos Tr.
President Chevrolet
Quincy Taxpayers Rev. c/o Magee
Quincy City Hospital
Quincy Municpl Credit Union, Thomas F. Maloney, Treas.
Quincy Youth Hockey
Florence E. Quinn
William F. Quinn III
Emmy O. Rados, Emmy G. Johnson
Paul Ragusa
Florence M. Ragusa
Jack Rapaport
Helene Rapaport
Theresa Rayman Tr. Anthony F. Bruce
Theresa Rayman Tr., Robert Rayman
Glenda L. Readdy
Perry H. Rebello
Etta Rebello
Carolyn G. Redman
Charles B. Redman
Alice G. Redman
Teresa Regan, Lucille R. Dempsey
Nancy M. Reidy
Mary Reynolds
George F. Rich Jr., Tr. Wayne M. Rich
Shirley T. Richardson
William P. Richardson
John E. Ridge
Robert J. Rielly
Alice E. Roberts
William G. Roberts
Stanley Robertson
Or Robertson
John E. Roche
Linda F. Roche
Margaret A. Rogers
Terese A. Rogers
David A. Ross
Salil K. Roy c/o K. Sau
Charles Rubenstein
Herbert B. Rubin
Joseph P. Ryan
Carolyn A. Ryan
Arlene M. Ryan, Tr. Patricia A. Ryan
Brendan P. Ryan, Tr. Christopher G.
Brendon P. Ryan, Tr. John M. Kelly
Carl Ryder
Ann Ryder
S. Shore Placal Surgical Assc.
Daniel J. Saccoccio Jr.
Reino Salo
Reino Salo
Mary Salters, Tr. Nancy E. Salters
Joyce Salvucci, Tr. Patricia Mullarkey
John E. Sanford
Salvatore Saturno
Diane Saturno
Arthur W. Schofield
Carol Schofield
Martin R. Schofield
Florence E. Schofield
Arthur W. Schofield, Tr. Susan C. Schofield
Helen T. Schwartz, Tr. Nancy L. Schwartz
Laura M. Scott
Alice Scribner
Walter M. Sealund
Helen Sealund
Harriet Sears
Ronald W. Shannon
Michael Shaw
Cull M. Shea
Michael J. Shea
Henry N. Shirah, Eugenia A. Rudolph
Edward L. Shugrue Est, Mary F. Shugrue Ex.
Francis Signorini
Geraldine Signorini
Rosemary Silva
Theodore Silva
Rosemary S. Silva
Ralph J. Simmons
Robert Simonelli, Tr. Mark Simonelli
Robert P. Simonelli, Tr. Darren Simonelli
Jonathan F. Smith
Jean Snider
Soc. in Dedham Appr Horse THV
Jeanette D. Solimini
Jocelin A. Solimini
Morris B. Solow
Joseph Soul c/o Charles Soul
Southshore Baseball Lge, Joseph Menice
Eunice E. Spere
St. Thomas Mores Knights, James J. Rabbitt
Joanne S. Stec
John C. Steele
Ethel Sternberg
Dorothy A. Stimberis
John V. Stimberis
Patricia Stockbridge, R. Tracey E. Stockbridge
Margaret Stonehouse
Edwin I. Strayer
Edward J. Sullivan
Pauline Sullivan
Paul N. Sullivan Jr.
Paul W. Sullivan III
Robert W. Sullivan Jr.
Donna M. Sullivan
John J. Sullivan, Tr. Ellen Siscamanis
Arthur F. Sutliff
Mary L. Sutliff
Joseph Swan
Catherine A. Sweeney, Winnifred A. Johnson
Martin E. Sweeney
Flora V. M. Taggart
Peter P. Tauberberger
Charles Taylor DBA Charlies Lunch
Raynold A. Taylor c/o Mrs. Thomas H. Ames
Reynold A. Taylor c/o O. T. Ames
Reynold A. Taylor
Robert S. Thibault
Donna Thibault
Andrew Thomas, Robert C. Ames
Barbara A. Thomas
Joseph A. Thomas, Tr. Mary E. Thomas
Joseph A. Thomas, Tr. Barbara J. Thomas
Kathy Tighe
James J. Tighe
Winifred Tikkanen
Werner A. Tikkanen
Vita C. Tiriticco, Tr. Maria C. Tiriticco
Louis C. Tozzi
Olga M. Tozzi
Jessie Tracy, Tr. Linda E. Tracy
Mollie L. Traggis, Tr. Thomas R. Traggis
Kevin M. Trainor, Cust. Cheryl A. Trainor
Patricia A. Trainor, Cust. Ann Marie Trainor
Mabel W. Troup
Ernest Tucker
Ernest Tucker
Sarah Turner
John E. Valante, Nancy Packard
Cecile Vaneden, Tr. Felicia Vaneden
Eleanor Venezia, Tr. Christine Venezia
Eleanor Venezia, Tr. Angela Venezia
Ethel G. Vitello, Tr. Teresa M. Roche
Ida Volnitzkyor, Tr., Simon College
W D C Inc.
Fritz Walder
Barbara Walder
Stephen Wallace
Walters Electrical Svc.
John R. Wark, Tr. Bonnie L. Wark
Warstel Inc., c/o DAR-Reins
George F. Waters
George F. Waters
George F. Waters
George P. Waters
Saul W. Waxman, Tr. Anne P. Waxman
Mary A. Weidner
Wentworth Institute
Weymouth Lodge of Elks
Jeremiah White
Bruce I. Wilcox
Dolores E. Wilcox
Rose Williams
Edward Williams
Samuel H. Williams
Charles Wintermeyer
Agnes Wisnes, Tr. John B. Wisnes
Stephen Wolinsky
William P. Wolk
Alice R. Woods
Harold E. Woods Jr.
Carolyn Yetman
William Yetman
Donald P. Zamagni
Sharon C. Zerveskes
Daryl F. Zerveskes
Henry R. Zollin
Lynn C. Zollin
Chester Zygala

How to claim your money.

If your name appears on the State Treasurer's Unclaimed Money list, published in today's newspaper, call or write:

State Treasurer Robert Q. Crane
12th Floor McCormack Building
1 Ashburton Place
Boston, MA 02108
Telephone:
523-1042

Outside Metropolitan Boston:
1-800-632-8027

To facilitate processing your claim, Treasurer Crane urges you to include your name as listed in the newspaper, your address and identification number (if printed in the paper) on all communications.

Unclaimed Money lists will be available at most city and town Treasurers' offices.

Owners of abandoned property need not pay a finder's fee to anyone to claim what is rightfully theirs.

ENROLL NOW

Full-Time College Program

Begins Saturday, March 27

CALL NOW
Quincy Junior College
Information Center
For Social Security Benefits and the College Program
786-8777
Ask for Ms. Felton

QUINCY junior college
gets you there . . . faster

Affordable
Convenient
Accredited: NEASC

Alan H. Segal
ENGAGED IN GENERAL PRACTICE of LAW
Personal Injury Claims
Criminal • Civil • Family Matters • Divorce • Real Estate • Corporations Wills • Trusts • Estates
CALL 328-6545, 848-6272
AHS
400 FRANKLIN STREET, BRAINTREE

119 On Broad Meadows Honor Roll

Broad Meadows Junior High School lists 119 students on the second-quarter honor roll. They are:

GRADE 7

High Honors - Tracy L. Anshewitz, Bryan M. Galligan, Jane M. Hurley, Lilibeth Q. Mandawe, Tammie L. O'Brien, Jennifer G. Raftery.

Honors - Tracie M. Allan, Steven M. Austin, John P. Bogan, John J. Boland Jr., Michael E. Buchanan, Dorothy A. Cameron, Robert Cipitelli, Michelle A. Conant, Dennis M. DeCoste, Kevin P. Dempsey, Kerry A. Eden, Kathleen M. Fidler, Kimberly A. Gilligan, Joseph F. Gleba, Eric J. Halwix, Kristin L. Hardy, Jonathan D. Hays, Debora A. Kelley, Mary F. Kelly, Stacy M. Kelly, Jay T. Lesspasio, Karen Lutchman, Donna M. Lynch, Cheryl A. Maglio, Michael W. McCarthy, Terrence G. McKinnon, Christine M. Menz, Annmarie Notarangelo, Sheila M. O'Connor, Chandrea Perry, Stephen P. Picarski, Nancy B. Powers, Kimberly A. Pratt, Shannon M. Richards, Joel A. Rogers, James A. Ross, Susan Marie Stanton, Timothy J. Steen, Julann S. Witham.

GRADE 8

High Honors - David M. Chenette, Susan B. McDonald, Brian M. Stewart.

Honors - Christopher A. Anastasi, Eugene C. Andella Jr., Donna M. Berg, Catherine Brill, Karan M. Chadbourne, Robert F. Connolly, Denise L. DeCoste, Lisa M. Fitzgerald, Matthew F. Gorman, Patricia M. Houten, Joan M. Keane, Judith Kineavy, Edward P. Lyons Jr., Robert J. MacMillan, Karen B. Mahoney, Christine M. McCloskey, David M. McDonough, Peter A. Mellyn, Helen E. Mina, Paul Munafo, David F. Murphy, Karen O'Neil, Michelle Richmond, Walter R. Rollins, William P. Santino, Sharon Steen, Sally M. Teixeira, James M. Thomson, Mary M. Thornton.

GRADE 9

High Honors - Jeanne A. Crispo, Lynda A. Quigley, Lynda L. Rice, David J. Squatrito, Kathleen P. Thornton.

Honors - Marc R. Abboud, Michele M. Babineau, Debra A. Bambery, Susan M. Bondreau, Lawrence Brennan, Stephen A. Brennan, Cynthia M. Bullis, Yvette M. Bythrow, Michele R. Carmody, Tina M. Chernicki, Judith A. Clasby, Alfred T. Conant, Joseph Conti, Joseph M. Cullen, Tina M. Eaton, Timothy P. Flavin, Marjorie L. Flemming, James M. Gardner, Michael D. Hays, Kerrie A. Holyoke, John M. Joyce, Kelly A. Keeley, James M. Leary, Caroline Madden, Stephen E. Magee, Christopher Mahoney, Maria N. Q. Mandawe, Lynn A. Manton, Nancy E. Mellyn, Lee A. Mitchell, Richard A. Olender, Leah M. Patrick, Robert R. Pearson, Timothy Regan, Suzanne Scola, Tinamarie Sheehan, Virginia Wilson.

School Committee Won't Seek Prop 2½ City Referendum

The School Committee, reeling under the impact of Proposition 2½, voted last week not to request the mayor and city council to have a city wide referendum next fall on the controversial statute.

Under a new state law cities and towns may petition to have Prop 2½ placed on the ballot in the coming state election to obtain a voters consensus in the controversy.

Just last week several communities by overwhelming majorities turned down requests to override Prop 2½.

Quincy school board members, following the votes taken in other communities such as neighboring Braintree and Randolph, voiced the opinion that the people have spoken and now is not the time to seek a Proposition 2½ override.

Collins Appointed To MASC Committee

Mary Collins, vice chairman of the Quincy School Committee, has been appointed a member of the Massachusetts Association of School Committees' Legislative Committee for the coming year.

The committee will study bills filed in the Massachusetts legislature and recommend positions on such legislation to the MASC Board of Directors.

It will also recommend or review bills to be filed by MASC.

It's more fun when you bring a friend!

Good feelings are meant to be shared, and at Gloria Stevens, there's lots of good feelings!

Good feelings when you start to lose weight and KEEP IT OFF. Seeing the inches FINALLY disappear...meeting new friends and having the time of your life!!

Share these feelings with a friend. YOU'LL BOTH BE GLAD YOU DID!!

6 Weeks That CAN Change Your Life! ONLY $25

- GUARANTEED RESULTS
- Hourly Group Exercises to Music
- Easy to live with diets to fit Your needs
- Aerobics Daily

FREE LEOTARD WITH PURCHASE OF 6 WEEK MEMBERSHIP

Gloria Stevens FIGURE SALONS

WHERE SERVICE STILL COUNTS

215 QUINCY AVE., QUINCY 472-8925

Mon-Fri 9 to 9 LIMITED TIME OFFER - HURRY!! Saturdays 9 to 3

BRA-WEY FLORIST
94 Washington St.
Weymouth
337-0288 337-0289

Dental Corner by Lee A. Welky, D.M.D.

GOING TO A DENTAL SPECIALIST

Your family dentist is equipped to handle almost all of your dental needs. Once in a while, however, he may find it necessary to refer you to a dental specialist. Why?

A dentist is taught to treat all kinds of dental conditions, but some may require special expertise. A specialist has completed two to four extra years of training on one area of dentistry, and limits his practice to this one area. For this reason, he sees all kinds of special and complicated cases, and is best equipped to handle them.

Your dentist will discuss your treatment with the specialist, so that you don't arrive at his office as a stranger. When your dentist sends you to a specialist, it is because he wants you to get the finest treatment available.

Questions May be sent to . . .

Lee A. Welky, D.M.D.
234 Sea Street
Quincy 479-3030

Whatever your interest—sports exclusives, commercial-free first run movies and specials, the Quincy-North Quincy High rivalry, innovative childrens' programming—we have it covered on Quincy Cablesystems. You can choose from a kaleidoscope of entertainment and information, on over 40 crisp, snow-free channels, with even more to come.

We'll be doing everything in our power to bring cable television to everyone in Quincy as soon as possible. And to assure you of the finest cable television, we're going about it logically and carefully, neighborhood by neighborhood. Meanwhile, to thank you for your patience, we're offering free installation for up to 60 days after you receive notice that cable is available in your neighborhood.

To find out when you can turn on, just call the Quincy Cableline.

Quincy Cableline.
471-0151
Quincy Cablesystems Corporation

Novena Of Grace At St.John's

A Novena of Grace will be held at St. John's Church, Quincy Center, Monday, March 15, to Tuesday, March 23.

The Novena is nine days of devotion to St. Francis Xavier.

Rev. Francis J. Gilday, S.J., from Immaculate Conception Church in the South end of Boston, will be guest speaker.

Novena Masses during the week will be at 12:10 p.m. and 5:30 p.m. Services are open to all.

Fr. Gilday will speak at all the week-end Masses at St. John's.

Lenten Series At St. Agatha's Church

St. Agatha's Adult Education Committee will present a Lenten Series Thursdays March 11, 18, 25 and April 1, focusing on, "Developing a Deeper Understanding of our Christian Faith."

Fr. Richard Bourgeois, OSB, a Benedictine monk, will lecture March 11 and 18 on "Scriptures and the Church, Part 1 and Part 2."

On March 25, Sr. Carole Lombard, CSJ, will discuss "Covenant: The Love of God Revealed."

Br. Paul Feeney, CFX will discuss, "Praying the Scriptures in a Secular Age" April 1.

The lectures will be from 7:30 to 9 p.m. in the music room at St. Agatha School.

A registration fee can be delivered to St. Agatha Rectory. Seating will be limited to 150.

Tickets Available For JWV Testimonial March 21

Jason Stone, Quincy Jewish War Veterans commander, has tickets available for a testimonial Sunday, March 21, for Edward S. Shatz of Milton, JWV Massachusetts Department commander.

The testimonial will begin at 9:30 a.m. at Temple Shalom, Milton.

For tickets or information, call Stone at 328-3895, or Jack Aron, 698-4152; Stanley Carp, 696-0466, George Sorgman, 961-2743.

The Way Up Presenting Passion Play With Puppets

Young people from The Way Up, a specialized youth ministry based in Quincy, performed a Passion Play with puppets Sunday afternoon at the Medway High School auditorium.

The program was sponsored by the Community Church of Medway, a federated church of Congregationalists and American Baptists, for its members and for other local churches.

The puppets or "The Way-Uppets", used in the play are larger than life, some nearly seven feet tall.

All of them were made by hand by young people of The Way Up, under the supervision of the pastor, Rev. Dr. Gene Langevin.

The performance was the first of five being staged by The Way Up. The other four are: Sunday, March 14 at 5 p.m. in Milton at Parkway United Methodist Church; Sunday, March 21 at 4 p.m. in Brookline at the United Parish near Coolidge Corner; Palm Sunday, April 4 at 6 p.m. in South Weymouth at Old South Union Congregational Church in Columbian Square; and on Good Friday, April 9 at 7:30 p.m. in Westfield at Second Congregational Church, next to the campus of Westfield State College.

There is no admission charge. The public is invited.

"It is a very different experience to see the Passion story done in this medium," said Dr. Langevin, "that is, with such monumental puppets. That will be a fresh approach to some but it can also present us with some problems. For example, if people hear the word "puppets" and respond by bringing the kids, they may be disappointed. This is a puppet show for adults. It has a serious and troubling theme. That's why we do not recommend it for persons younger than the seventh grade in school."

The play involves nearly 30 Way-Uppets and more people behind the scenes.

"This is very likely the last year that we can do the play for free," said Dr. Langevin. "We have been doing it as our gift to God but the costs of putting the play on--no, just transporting the equipment--are now getting so high that I suspect that we will have to begin charging admissions next year."

Those who saw the play were unanimous in their praise. One woman said, "I just can't believe that teen-agers could have created such beautiful puppets. It was just wonderful!" A man said, "It was a most unique experience. The play has a powerful message."

This year the play has been rewritten, music added throughout, and puppets added to the cast.

"We think it's a good play for young people and adults," Dr. Langevin added. "And best of all -- it's free!"

Lenten Programs Continue At Squantum Church

The series of Lenten programs at the First Church of Squantum is continuing Wednesdays at 7:30 p.m.

Last night (Wednesday) Rev. Dr. Gene Langevin, pastor, spoke on "Controversies, Councils and Creeds.

He stressed the Council of Nicaea in 325 A.D. which led to the formulation of the Nicene Creed. A sound filmstrip on the subject was shown.

Next week, the pastor's topic will be "The City of God: What Is It?" The talk will elaborate the history of the Christian church in the fourth and fifth centuries, focussing on St. Augustine and his writings.

Before the program at 6:30 p.m., there will be another all-church supper sponsored by the young people of the church. The menu will be meat loaf and baked potatoes.

Reservations for the meal can be made by calling the church office at 328-6649.

St. Joseph's Students In St. Patrick's Program

The students of St. Joseph's School will will entertain with Irish songs, dances and poems Tuesday, March 16 at 10:30 a.m. in honor of St. Patrick.

Coffee and irish bread will be served to their guests following the performance. All are welcome.

On Friday evening, March 26 students of St. Joseph School will present a mission Way of the Cross. The program will consist of readings, hymns, slides, as well as student portrayal of the passion and death of Jesus. The program will be presented in St. Joseph's Church at 7:45 and all are welcome.

OUR LENTEN JOURNEY:
Living the Universality of the Cross

Lenten Services Sponsored by the

Houghs Neck Congregational Church

at 7:30 p.m.

March 16 Worship Leader: The Reverend M. Alicia Corea
Speaker: The Reverend Richard C. Malmquist
First Baptist Church of Wollaston

March 23 Worship Leader: Dr. Carol Lee Griffin
Special Music: Houghs Neck Congregational Church Choir
Directed by Arden Schofield

FELLOWSHIP HOUR **ALL WELCOME**

St. John's Church
44 School St.,
Quincy Center
announces

Céad Míle Fáilte

Saint Patrick's Day Celebrations

Wednesday, March 17, 1982
12:10 P.M. Concelebrated Mass, Rev. William R. McCarthy
Principal Celebrant

Wednesday, March 17, 1982
7:30 P.M. Concelebrated Mass, Rev. William R. McCarthy
Principal Celebrant

SAINT JOHN'S CHOIR AND GUEST MUSICIANS
INCLUDING IRISH HARPIST

Refreshments and Social to follow each Mass
in the Lower Church Hall

"Irish Spirits and Coffee Available at our Pub"

Parishioners are asked to bring donations of baked goods, such as Irish bread, or individually cut finger foods for easy serving. Please leave them in the church hall before Mass.

Music, Irish Step Dancing
and Fun for All Ages

WE CAN HELP

Furnace Brook Counseling Center is a fully licensed and accredited Private Mental Health Clinic designed to provide the full range of outpatient services.

Counseling, Psychotherapy, Assessment and referral services are tailored to each individual's or couple's needs. Be it an issue of personal growth and development, or emotional stress caused by life situation or illness, our professional staff is ready to help. Confidential appointments can be scheduled to help you best appraise the nature of the problem as well as to formulate a plan to address it.

We offer:
- Day and evening appointments
- Licensed experienced professional staff
- 24 hour on call service at 471-1020
- Services covered by Health Ins. Policy
- Specialty programs such as: Stress management, Behavioral Medicine, Biofeedback, Hypnotherapy, Medical clinic, Human sexuality, Women's services, and services to the elderly.
- Psychological, Neuropsychological, and Vocational testing
- Affiliation with private and public mental health and general hospitals.
- Learning disability testing
- Custody evaluation.

Furnace Brook Counseling Center
72 Washington Street
Quincy, MA 02169

For confidential appointments or information, call
471-1020

An affiliate of the B.U. School of Medicine

Furnace Brook Counseling Center is owned and operated by South Shore Counselling Associates, Inc.

Parish Mission Begins Sunday At Good Counsel Church

Our Lady of Good Counsel Church, Merrymount, is conducting a Parish Mission Sunday, March 14 through Thursday, March 18.

Rev. Peter T. Martocchio, Pastor, said the purpose of the Lenten event is to bring all members of the church closer to Christ.

Rev. Ernest T. Serino, Pastor of Sacred Heart Church in Watertown, will set the tone for the Mission by opening the Sunday session at 7:30 p.m. with a discussion on faith.

Fr. Serino, who was formerly a chaplain for the Boston Juvenile Court and who has been a participant in Cursillos, Teen Encounter, Retreats, Marriage Encounter, Cana and Pre-Cana, will also conduct the Tuesday night talk on reconciliation.

FR. ERNEST T. SERINO

Prayer will be the topic Monday with Rev. Arthur M. Calter, Pastor of St. Augustine, South Boston.

On Wednesday, Rev. John Dunne of the Columban Fathers, Quincy, will speak on the Family of God.

The Mass on the concluding evening will be celebrated by Most Rev. John M. D'Arcy, Vicar of Spiritual Development for the Archdiocese of Boston.

The planning committee for the event, which is chaired by Paul Lewis, includes Rev. Peter T. Martocchio, liturgy; Ann Abbruzzeze and Margaret Fay, program; Ethel Ritchie, hospitality; and Gloria Garity, publicity.

The committee and Fr. Martocchio urge all active and inactive, past and present parishioners to join them at the Mission.

St. John's To Celebrate St. Patrick's Day

A St. Patrick's Day celebration will be held Wednesday, March 17, at St. John's Church, 44 School St., Quincy Center.

Masses will be concelebrated at 12:10 p.m., with Rev. William R. McCarthy as principal celebrant, and at 7:30 p.m., with Rev. Joseph F. Byrne as principal celebrant.

Refreshments and a social will follow each Mass in the lower church hall.

Joint Lenten Services At Faith Lutheran Church

Faith Lutheran Church will hold Lenten Vesper services Wednesday at 7:30 p.m. jointly with The Lutheran Church of The Good Shepherd.

The service will be held at Faith Lutheran, 210 Granite St. Quincy.

All are welcome and refreshments will be served. Rev. James L. Kimmell's sermon for March 10 will be "My Security Blanket." Sermon for March 17 will be "The Captured Heart."

INDOOR FLAGS OUTDOOR
State ACCESSORIES Church
Flags Flags of All Nations Flags
FLAGS MADE TO ORDER
EAGLE FLAG CO., INC.
147 Beach St. 617
Wollaston, Mass. 02170 472-8242

Women's Liberation Theme At Squantum Church

Women's liberation was the theme of the morning service Sunday at the First Church of Squantum.

The congregation sang hymns and used worship materials in which unnecessary emphases on the masculine gender had been removed.

For example, a line in one of the hymns read "Join hands, then, brothers of the faith." It was changed to "Join hands, then, followers of The Way."

Rev. Dr. Gene Langevin, pastor, preached a sermon entitled "Neither Male Nor Female in Christ", taking his text from Galatians 3:38: "There is neither Jew nor Greek, there is neither slave nor free, there is neither male nor female; for you are all one in Christ Jesus."

Scripture for the morning was taken from the 16th chapter of the Book of Acts. It told the story of two "liberated" women in the early Christian church: one, a business woman named Lydia, and the other, a slave girl in Phillipi.

Dr. Langevin said that it was a Christian's obligation to seek and work for justice for all persons, including women. He cited instances in which there is discrimination against women because of their gender.

He also mentioned discrimination that was hidden such as the neglectful way in which our society treats the poor. A disproportionate number of the poor in America are female, he said.

The Junior Choir sang "The Lord's Prayer" set to a West Indian folk tune and accompanied by Andrew Ogilvie on guitar, Kristen Reister on xylophone and Kim Olson on glockenspiel. They were directed by Mary Ruth Scott.

Dr. Langevin spoke to the children on the subject, "Getting Into Trouble for Doing What Is Right."

The Chancel Choir sang George Telemann's anthem "Didst Thou Suffer Shame?"

Greeters for the morning were Cal and Gretchen Bumpus and their daughter Laurel. The Fellowship Hour after the service was hosted by Lorraine Josselyn, Renee Johnson and Adelaide Nelson.

Novena of Grace at St. John The Baptist

Beginning Monday, March 15 To March 23rd.

The Novena is nine days of devotion to Saint Francis Xavier. Rev. Francis J. Gilday, S.J., from the Immaculate Conception Church in the south end of Boston will be guest preacher. Father Gilday will be at St. John's to speak at all the Masses this weekend. Novena Masses during the week will be at 12:10 and 5:30 p.m. Services are open to all. You are most welcome to participate.

Sacred Heart Seniors St. Patrick's Party

The Silver Citizen Club of the Sacred Heart Church, North Quincy, will hold a St. Patrick's Day party Friday.

Benediction will be at 1 p.m. and the meeting at 1:30 p.m.

Wollaston Church of the Nazarene

37 E. Elm Ave., Wollaston
— Services —
Sunday- 11:00 a.m. & 6:00 p.m.
Wednesday- 7:00 p.m.
"Your Community Church"

"Be Not Afraid . . . I Have Called Your Name"

You are invited to a

PARISH MISSION

March 14 to 18 1982
At

Our Lady of Good Counsel Church

Sea Street, Quincy

BE NOT AFRAID I HAVE CALLED YOU BY NAME

Date	Theme	Speaker
Sunday, March 14	Faith	Rev. Ernest T. Serino
Monday, March 15	Prayer	Rev. Arthur M. Calter
Tuesday, March 16	Reconciliation	Rev. Ernest T. Serino
Wednesday, March 17	Family of God	Rev. John Dunne
Thursday, March 18	Eucharist	Most Rev. John M. D'Arcy

Services At 7:30 P.M.

COME AND BRING A FRIEND!

Clerk-Typist For Recreation Dept.

The City Council Monday night appropriated $3,663 to hire a temporary clerk-typist for the Recreation Department through June 30.

Recreation Director Barry Welch explained that he and a secretary are the only fulltime people in the department and the secretary is going on maternity leave in a month.

The clerk-typist is needed as a replacement, he said.

MARCH SPECIAL

31¢ OFF

any Fountain Spectacular

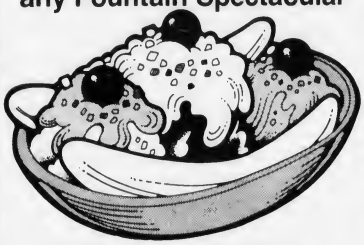

Baskin-Robbins is celebrating March with 31¢ off our Fountain Spectacular Sundaes. Like spectacular Banana Splits and more.

FREE IRON-ON T-SHIRT TRANSFERS, TOO!

Purchase any fountain item and you'll get a colorful iron-on transfer—free! While supplies last.

BASKIN-ROBBINS ICE CREAM STORE 31

1434 Hancock St.
Quincy Center
479-9564
Open Seven Days A Week
11:00 A.M. - 10:00 P.M.
(Order your St. Patrick's Day cakes early)

© 1982 BASKIN-ROBBINS ICE CREAM COMPANY

WOMEN' HISTORY WEEK March 8 to 13, was proclaimed Monday by Mayor Francis McCauley. Presenting the mayor with a Women's History Week t-shirt was Alicia Coletti of the Quincy Junior College Women's Center. The week will include exhibits of photographs, a time line and a local version of "Roots".

(Quincy Sun Photo by Stephen O'Gara)

28 Selected For Jury At Special Session

Twenty eight Quincy residents have been chosen for jury duty at a special criminal session at Norfolk Superior Court starting April 5.

Bernice McBride, Apthorp St.; Marianne V. Donna, Billings Rd.; Norma Jeanne Waldron, Water St.; Nancy Lynch, Bigelow St.; Theresa M. McDonough, Rock Island Rd.; Richard McEvoy, Beale St.

Gail M. Alden, Common St.; Paul R. Duthie, Copeland St.; Michael J. Ranahan, Bayfield Rd.; Clifton O. Stetson, 1056 Furnace Brook Parkway; Kimberly A. MacAuley, Hilltop St.

Richard J. Ketchum, Franklin St.; Pietro G. Alibrandi, Colby Rd.; Thomas C. Powers, Summit Ave.; William F. Dever, Quincy Shore Drive; Mary B. Nolan, North Bayfield Rd.

Teresa F. Kelly, Barry St.; Kathleen M. Layden, Apthrop St.; Lisa M. Walsh, Hatherly Rd.; Walter T. Glavin, Eddie St.; Edith I. MacDonald, Appleton St.; James D. Dalton, French St.

Bridget Prendeville, Summit Ave.; Catherine I. McDonough, Myopia Rd.; Jeffrey R. Peterson, Hilda St.; Rose J. Rodenstein, Reservoir Rd.; Mary V. Lucci, Forum Rd.; Margaret McGrath, Connell St.

27 Draw Jury Duty

Twenty seven Quincy residents were drawn for jury duty for the April 5 sitting of criminal and civil sessions at Norfolk Superior Court in Dedham.

Rosalia Kozlocki, Faxon Rd.; Mary T. Campbell, Hall Place; John J. McMahon, Colby Rd.; Louis N. Kapolis, Milton Rd.; Virginia A. Hawes, Hall Place; Frances C. Ward, Belmont St.

Joanna C. Dawson, Dockray St.; Elaine P. Welby, Hillside Ave.; Linda N. Dyment, Hammond Court; Genevieve Suprenard, Harris St.; Michael Furman, Endicott St.; Kathleen J. Imello, Harris St.

Helen M. MacDonald, Connell St.; Hugh P. Johnston, Water St.; Arthur J. Kabilian, Hyde St.; Margaret M. Wood, South Central Ave.; Mario C. Stracco, Phipps St.; George W. Jensen, Connell St.

Frank Malefatto, Myopia Rd.; Gertrude M. Ryan, Quincy Ave.; J. Patricia Marr, Connell St.; Janet Carraggi, Marshall St.; Foster D. Klaiman, Theresa Rd.

Virginia E. Lewis, Hall Place; Margaret J. Walsh, Stoney Brae Rd.; Irene M. Supple, Mt. Vernon St.; Virginia C. Trojak, French St.

Sign up for a high-yielding Individual Retirement Account and we'll let you keep the pen.

Planning for a financially secure retirement and finding a safe tax shelter are growing concerns for many people. Especially when you consider the state of our troubled social security system. But help is as close as your nearest Hancock Bank.

Our experts can help you grow a tax-free retirement fund with our Individual Retirement Account. It lets you set aside up to $2,000 a year in earned income ($2,250 if you have a non-wage earning spouse). And Hancock Bank's IRA gives you two high-yielding investment options to choose from. So you can tailor your IRA to meet your specific needs and investment goals. Starting January 1, 1982, all wage earners, even those covered by a company pension plan, can open their own IRA. So come in and take advantage of the current high rate of *17.47%. Start your IRA early enough and you could retire a millionaire.

Start your IRA now and we'll give you a free Cross pen when you deposit $500 into your IRA. You'll get your choice of a Classic Black Cross pen or a beautiful Chrome Cross pen to help you keep track of how your IRA is growing.

Expert advice to help you plan for a financially secure retirement, the flexibility of a high-yielding IRA with two tax-sheltered investment options, and a free Cross pen--three more ways we show our growing concern for you.

Hancock Bank. A growing concern for you.

*17.47% yield is based on a simple annual rate of 16.21% compounded monthly.

HANCOCK BANK

Hancock Bank, 1495 Hancock Street Quincy MA 02169 • Quincy • Wollaston • North Quincy • South Weymouth • Randolph
Southern Artery • Braintree • Dedham Square • Dedham Mall • Canton • Norwood • Plainville • Norfolk • Walpole • Walpole Mall

Member FDIC 773-0500

Elementary School Lunch

Monday, March 15 - Spaghetti w/meat balls, mixed vegetables, snow flake roll, black and white bar, milk.

Tuesday, March 16 - No Lunch.

Wednesday, March 17 - Island punch, make your own meat ball submarine sandwich w/spanish rice, Erin go Braugh cake, milk.

Thursday, March 18 - Grilled cheese sandwich w/potato chips, sliced pears and a box of raisins, milk.

Friday, March 19 - Fruit juice, real zesty Italian pizza w/Mozzarella cheese topping, box of raisins, milk.

For Home Delivery
Call 471-3100
The Quincy Sun
1372 Hancock Street, Quincy, Mass. (617) 471-3100

Police, Fire $1.2 Million Budget Cuts Not Final

Mayor Francis X. McCauley said Tuesday that his proposal to cut $1.2 million from the police and fire budgets in fiscal 1983 is not cast in stone.

"It is possible that we can be looking at it again," he told a news conference. "We are not finished with the budget yet."

McCauley said he disclosed the proposal to cut the police and fire budgets at a meeting of the City-wide Parents Council Monday night to show that the schools are not bearing the entire brunt of Prop 2½.

He indicated that, if the state legislature extends the deadline for presentation of the budget another month and the extent of state aid is announced in April, the budget will be examined further.

"If we know what the state aid figure is before we finalize the budget, we will have a better picture of where we stand," he said.

Meanwhile, he said, he plans to present the budget to the City Council personally at the Council's April 5 meeting. Except for Public Works, he said, the budget is just about finished.

"It would not be proper for me to go into detail about it now," he said. "I want to reveal the figures to the public at the same time the City Council gets them."

One thing that is delaying the Public Works section of the budget is the preparation of a sewer use charge which is required by the federal government and the MDC.

"The main thing with the sewer use charge is to qualify for federal funding," he said.

Sigma Phi Circle Shoe Sale

The Sigma Phi Circle of the Wollaston United Methodist Church, (Quincy United Methodist Cooperative Parish), 40 Beale St., will hold its Spring Shoe Sale Wednesday, March 17, at 4 p.m.

New women's shoes in dress and sport styles will be available at one price.

Nelson Quinoil Senior V.P.

Quinoil Industries, Inc. announces that, effective March 1, 1982, Richard G. Nelson of Dover was appointed Senior Vice President and Chief Operating Officer of the Corporation.

Nelson had been Vice President - Finance and Corporate Planning.

COUPON
QUINCY POINT CLEANERS
WEEKLY SPECIAL
PANTS SLACKS — $1.25
Present This Coupon
Not Negotiable On Storage
Pick-up or Delivery
545 WASHINGTON STREET
479-8805 ● MON. - SAT. 7 A.M.-7 P.M.

SHER DRUG
Serving Quincy Square
for 40 years with fast courteous prescription service at discount prices.

ALDOMET	250 mg	$11.95
DILANTIN	100 mg	4.95
DYAZIDE		10.95
HYDROCHLORTHIAZIDE	50 mg	3.50
INDERAL	40 mg	9.95
LASIX	40 mg	9.95
MOTRIN	400 mg	17.50
TAGAMET	300 mg	26.95

BOTTLES OF 100 Prices subject to change CASH ONLY
$3.00 off any transferred prescription
'Where Prescriptions Cost Less'
SHER DRUG
Your Independent Pharmacy
33 Washington St., Quincy Square
472-5800 6:30 am - 7:30 pm
Senior Citizens 10% Discount

WEYMOUTH SAVINGS BANK
SOUTH SHORE'S OLDEST SAVINGS BANK
Check with us first
Home Improvement Loans
Lower Loan Rates
17.00%
annual percentage rate
16.00% ENERGY RELATED
annual percentage rate
See us also for 2nd MORTGAGE and AUTOMOBILE LOANS
4 Convenient locations in Weymouth/Braintree
Call John McCann, Joyce Oliva or Sandra Hayes
at 337-2700
383 Bridge St., No. Weymouth
47 Washington St., Weymouth Landing
295 Washington St., Weymouth
372 Quincy Ave., East Braintree
WEY-BANK WEYMOUTH SAVINGS BANK
"Your Investment Banker"

TEACHERS' CORNER

Sponsored by the Quincy Education Association

Public Education In Quincy: Everybody's Business

These are dark days for public education in this city. Schools are being closed. Budgets are being cut. Students, parents, and teachers have been disrupted, discouraged and demoralized.

If you, like many citizens of Quincy, no longer have school age children, you may think that as regrettable as this situation may be, if doesn't affect you. This notion could not be further from the truth! A strong public school system is important to every citizen.

As dropout rates soar, and the quality of the education offered to students who remain in school is being diminished, we should not forget the painful lessons learned during the last century. At that time, increased mechanization and child labor laws released huge numbers of unskilled children from the factories and mills of this state. It soon became obvious that it was cheaper and more beneficial for society to educate these children rather than to attempt to cope with large numbers of idle youths. Thus the public high school was born.

We are living in a society which is much more complex and technologically advanced than that of the nineteenth century. Therefore, it takes a greater effort to prepare children to become productive members of that society. However, it is still more than cost efficient to provide the kind of education which will permit each student to become a contributor rather than a burden. Everyone pays when an increasingly large number of unemployable and disaffected individuals must be cared for by our welfare or criminal justice system.

Most importantly, the children in Quincy's schools are the future leaders of this city. Today, we make decisions which affect their lives. In just a few years, they will be the decision makers. How can we ensure that they will be equipped to deal with twenty first century problems which can not even be imagined today?

We must make it clear to our elected officials, city and state, that adequate financial resources must be provided for the schools. We can also make it clear that whatever monies are provided should be allocated as much as possible into areas which are of direct benefit to children.

It is sad when neighborhood schools close. But it is sadder still that the dollars "saved" by closing schools and decreasing school personnel leave us with students in the remaining classrooms who can not be provided with an education of the quality they need. We all then suffer.

Public education is indeed everyone's business.

As teachers we have a responsibility to speak out on this issue. Call or write to us at school or at our office, Quincy Education Association, 590 Hancock Street, Quincy, Ma. 02170. Telephone number: 479-2283. Call or write to us for our brochure on "52 Ways to Help Your Child Learn."

Beechwood Counseling Services
located at
Beechwood Community Life Center
225 Fenno St., Quincy
472-5428
Professional counseling for:
- individuals or families under stress
- pre-marital issues
- parent/child relationships
- problems of adolescence
- school difficulties/phobia

Also available:
- group counseling
- psychiatric consultation
- psychological testing

Professionally qualified and licensed staff

Beechwood Counseling (formerly Wollaston Counseling Associates) has served South Shore Communities for the past 10 years and is eligible for third party payments.

Call 472-5428 and ask for the Intake Counselor.

STAR-BRITE CLEANING
CARPET & UPHOLSTERY CLEANING
BY AUTHORIZED PROFESSIONALS
The Two-Step Shampooing Followed
By Extraction - Will Revive Your Old Carpets
ONE ROOM $19.00 TWO ROOMS $33.00 THREE ROOMS $53.00 FOUR ROOMS $65.00
ANY 6 FOOT SOFA ____ $31.00
ANY 2 CHAIRS ____ $29.00
CALL: 773-0595

QUINCY RECORD SHOP
NOW OPEN
34 School Street 479-0928
(Next to Siesta Sleep Shop)
HOURS: Mon-Fri - 10-6
Sat - 9-6
NEW ROCK & ROLL ALBUMS
$4.99 compare and save
NEW & USED RECORDS
ROCK, POP, JAZZ, CLASSICAL, ETC
ROCK T-SHIRTS, JACKETS, PINS, CAPS, TAPES AND MORE!
CASH PAID FOR USED RECORDS & TAPES
WE BUY ROCK & ROLL ITEMS OF ALL KINDS
MAGAZINES BEATLES & PRESLEY MEMORABILIA, ETC.
FOR A $ CAH OFFER COME ON DOWN

361 On NQHS Honor Roll

North Quincy High School lists 361 students on the second quarter honor roll. They are:

GRADE 9

Distinction: Robert Aliberti, Eric Anderson, Jonathan Behm, Jean Marie Boudreau, Donna Christopherson, Judith Connor, Dianne Coulouras, Maura Donovan, Danilo Esguerra, Lisa Fitzgerald, Donna Gelsomini, Jennifer Killeen, Joanne Linehan, Theodore Mulch, Christine Nagle, Patricia Naughton, Jane Owens, Stephanie Petrakos, Daniel Quill, Alice Seto, Le Thuy, Joanne Warren, Michael Whalen.

High Honors: Diane Ahearn, Joseph Bangs, Stacey Barnes, Mary Fitton, Laurie Galvin, Nancy Johnston, Barbara J. McCarthy, Peter McNally, Maureen Ridge, Michele Szymanczyk, Donna Woods.

Honors: Kimberley Bailey, Susan Barry, Dominic Camillo, Joan Climo, Michael Cocce, Susan Fennell, Colleen Fitzpatrick, Dick Goon, Sheila Hanf, John Hannan, Kim Hudson, Lisa Kavol, Margaret Leary, Jeremiah Lenihan, Diane Lindenfelzer, Cheryl McCloskey, Daniel Moriarty, Patricia Nash, Diane O'Donnell, [illegible] Outerbridge, [illegible] Sullivan, June Thornton, Teresa Tremblay, Julie Walsh, Cecile Bellia.

GRADE 10

Distinction: Susan Amendolare, Debbie Borromeo, Ann Carroll, Maryellen Conlon, Ellen Daly, Kristen Dever, James DiBlasi, Karen Dougan, Lyn Doyle, Andrea Fasano, Lisa Federico, Maura Feeney, Mary Fitzgerald, Nora Furey, Nick Gelsomini, Brian Gibbons, Christine Golden, Paul Gorczyca, Dawn Graham, Polly Griffin, Mirella Gullifa, Amy Harrison, Kathy Hegarty, Donna Hidalgo, Steven Higgins, Kristin Howard, John Joseph, Elizabeth Kelley, Karen Koski, Julian Macri, Jennifer McCauley, David Meleedy, Carolyn Mercier, Laura Mullin, Bernadette Murphy, Julie Nee, Natalie Nigro, Catherine O'Brien, Lauren O'Rourke, Areti Pappas, Jaime Paz, Rajat Ray, Robert Romano, Patricia Salton, Deborah Squires, Terrence Stark, Elaine Sugarman, Stephen Warren, James M. Whalen, James White, Iwona Wygonowski, Annette Bradley.

High Honors: Brian Bresnahan, Harry Canellos, Maureen Capplis, Deborah Cavanaugh, Andrew Curtis, Tara Dillon, Pamela Grubb, Annmarie Hines, Philip Iacobacci, Kathleen Kelly, James Kennedy, Donald Lee, Susan McGrail, John McGuire, Peggy Quill, Donna Stein, John Tamburi, Julie Wolowicz, Kennedy Yanefski.

Honors: Donna Berry, William Bilton, John Bolster, David Brown, Elaine Brown, Joanne Burke, Arthur Collings, Anne Cooney, Brendan Cox, Eileen Crehan, Alexis Dearing, Michelle Debeneditto, Vicker Digravio, Debra Doherty, Cynthia Donovan, Sean Downing, Mary Fitzgerald, Jake Flaherty, Kathleen Francis, Sheilah Graham, James Hardin, Lisa Hoffman, Stephen Hogan, Mary Holleran, Colleen Hurley, Theresa Hutchings, Afrula Kapetanakos, Carol Keating, Barbara Keenan, Kevin Kelly, Debra Leonard, Elizabeth McEachern, John McGlame, Andrea McNeice, Eileen Morris, Joy Pimental, Linda Pontes, Alice Reilly, Robert Raynolds, Lisa Rodolphele, Ann Sousa, Jeffrey Stryker, Marjorie Sweatt, Suzanne Therrien, Lisa Ventola, John Webb, Sandra Whitehouse, Mark Wilkins, Ann Woodman, Susan Hegarty.

GRADE 11

Distinction: Nancy Allen, Ann Borromeo, James Boudreau, Karen Boutilier, Michelle Burke, Jane Cordaro, Jennifer Debeneditto, Maryann Doherty, Mary Gannon, Andrea Gelsomini, Patricia Govoni, Lauren Hays, Jeannette Henck, Theresa Jones, Kathleen Keating, Ann Marie Keenan, Lori Kelly, Deborah Kiley, Lisa [illegible], Patricia McKinnon, Kathleen McNamara, Donna Mooney, Amanda Mujica, Cynthia Olsen, Karne O'Reilly, Joanne Pappas, Pauline Pappas, Kelli Penniman, Natalie Ricciuti, Christine Riley, Cynthia Rogers, Susan Ryan, Debra Salton, Rachel Squires, Tara Sullivan, Cynthia Sweatt, Mary Ziniti.

High Honors: Helena Bradley, Karen Bridges, Vernon Brown, Nancy Callow, Julie Carll, Maureen Cormack, Aleksandra Gizelis, Christine Higgins, Eric Johnson, John Klingenstein, Lisa Locke, David Marcham, Nancy Mellyn, Linda Miceli, Grace Murphy, Kim Murphy, Patricia Norton, Maria Pesiridis, Debra Peterson, Donna Pion, Sheila Quintiliani, Denise Ryan, Philip Seifert, Lisa Tenaglia.

Honors: Jason Allen, Michael Bourikas, Joseph Bouzan, Ellen Burke, Teresa Chaput, Christine Choukas, Christine Comeau, Michael Downey, Charles Duffy, Patricia Foster, Theresa Garofalo, Ralph Gioncardi, Kathleen Golden, Timothy Grant, John Hallahan, Pamela Hatch, Debora Hawes, Joanne Keenan, Jane Leonhardi, Michael Magrath, Laurie Maule, Pamela McIntire, Catherine Mulloy, Regina Nagle, Maria Paz, Jay Pillard, Kathleen Reddington, Monika Reilly, Lisa Reynolds, Linda Rickson, Rachelle Romberg, Martin Sullivan, Laurie Swan, Michelle White, Elizabeth Wiot, Janet Zdankowski.

GRADE 12

Distinction: David Black, Amy Buckley, Holly Bumpus, Cathleen Burke, Paul Ciarfella, Paul Dindy, Diane Donohue, Catherine Feeney, Lynda Gillan, Anne Gorczyca, Sally Griffin, Carol Haley, Sheryl Hall, Amy Johnson, Diane Joseph, Joyce Kearney, John Keenan, Mary Kennedy, Leah Klingenstein, Nancy McCarthy, Patricia Meehan, Kathleen Moriarty, Wesley Paul, Janet Petkun, Lorraine Quinn, Susan Quintiliani, Edward Ramsden, Ann Sablock, Arif Shahabuddin, Kimberly Sheets, Peter Stockless, Maryellen Timmins, Lynne Valenti, Kevin Warren, Lisa Welby, Karen Lindenfelzer.

High Honors: Peter Aldrich, Lauri Bortolotti, Thomas Bowes, Jo Anne Doyle, Martha Georgaklis, Mary Golden, Susan Hardin, Robert Hiltunen, James Hutchinson, Carol Koelsch, Katherine Lapsley, Raymond Mallory, Carol McMahon, Elaine Neville, Mark Potter, Mark Rubin, Michelle Saltzman, Karyl Shurtluff, Caryn Smith, Constant Spiropoulos, Sue Ann Sterin, Donna White, Jay Williams.

Honors: Scott Andrews, Susan Barnes, Patricia Boness, Sherri Bruce, Kara Crehan, Kimberly Curran, Linda Demarkles, Deirdre Donovan, Cathy Downing, Jean Duggan, Sally Anne Duggan, Marilyn Dulkis, Michele Dupont, Patricia Farulla, Barbara Genatossio, Lynne Gillespie, Sheila Hannon, Susan Kelleher, Mary Kelly, Suzanne Lemieux, James Lineman, Steven McCluskey, Vernon Mullally, Catherine Novak, Jeanne Nolan, Shannon O'Donnell, Jean Petit, Janice Porter, Susan Quinlan, Elva Reed, Susan Walty.

Save Gas and Money ... shop locally.

You are invited to attend our free IRA Clinic.

This is a program that will answer your questions about investing in an Individual Retirement Account (IRA)

Our panel of experts include: Robert G. Lee, President, 1st American Bank; Sandra Logan, Assistant Treasurer, Pension Plan Department, 1st American Bank; and Attorney Dixon Matthews, C.P.A., Wolf & Co. of Massachusetts, P.C., Certified Public Accountants.

Here are some of the highlights to be discussed:

- What are the tax benefits of an *IRA* account?
- How can I afford an *IRA?*
- When can I withdraw my funds?
- Are my funds **"locked-in"** to one investment?

The 1st American Bank IRA Clinic
Monday, March 22, 1982 - 7:00 p.m.
1st American Bank Office
77 Granite St., Quincy

Reservations Required - Phone Ms. Thelma Wilde, Mgr., at 471-1112

1st American Bank
9 offices in Boston and the South Shore Phone 436-1500.

Investing, the American Way

Member F D I C Equal Opportunity Lender

Mayor Francis X. McCauley has proclaimed March as
SPECIAL NEEDS AWARENESS MONTH IN QUINCY
The Department of Special Education of the Quincy Public Schools
cordially invites all interested persons to a
SPECIAL NEEDS ATHLETIC NIGHT
Relays
Volleyball Game
Basketball Game
March 15, 1982
North Quincy High School Gymnasium
7:30 P.M.

A

Quincy Sun

Special Section

Tradition and romance — the perfect wedded pair!

ECHOING THE RECENT RETURN to romance and tradition, this exquisite grown designed by Michele Piccione for Alfred Angelo boasts billowing bishop sleeves, gracefully swirling skirt. A confection of Venise lace, embroidered medallions, embroidery, chiffon and knit chiffon, it has an elegant semi-cathedral train, and is available in either white over ivory or all white.

I do — the beginning of a lifetime commitment

"I do" — two words which, as frequently as they are repeated, signify at the same time, a beginning and an end. In front of the couple being married, a wedded life looms not unnaturally large.

For, implicit in the two simple words both have repeated, is a world of commitments, decisions and promises — two lives have joined, a truly momentous occasion.

And, behind the newlyweds, lie not only the path of their courtship and their own formative years and experiences, but aggregated centuries of traditions and customs, years fraught with hope and thought for the future that have led to the moment of joining — for every couple the world over who meet, fall in love, and marry.

Falling in love seems such a simple thing — we have developed a picture of it, thanks to an endless sequence of books, movies and songs, in which all of the complications have been romanticized out.

The actuality, as young people meeting with it for the first time discover over and over again as one generation succeeds the next, is far richer and far more complicated, liberally endowed with all the ambiguities in which life delights.

Interestingly enough, all the people who have painted love in such vivid and simple colors, do not attempt to "fool" their public on the subject of weddings.

With all the planning that goes into them, all the celebration they occasion and all the people they involve, it is to be expected that they should be as convoluted and complicated as life itself.

Customs observed

Right off the bat, centuries of tradition present themselves for reckoning. Customs — from carrying the bride over the threshold of her new home to the throwing of rice at the newly married pair — must be observed, as age-old Superstition rears its head.

And, indeed, these customs give a tone to the wedding, a sense of continuity that young and old alike find satisfying.

Many of the complications arise during the planning stage, which often lasts several months.

The trick, and it is a trick, is to arrive at a game plan for The Wedding which takes into account the likes, dislikes, whims and prejudices of everyone involved, not only bride and groom but their immediate families, as well.

Questions and answers

First, decisions must be made as to where and when the wedding will be held; how large the guest list will be and who will be invited; whether it is to be an afternoon or an evening event, and how formal it will be; what colors the bridal party will wear.

As the big day approaches, other questions arise: from who will sit with whom to what tunes the organist will play during the processional.

It is a tribute to the strong bonds of love which unite the various individuals involved, that ultimately all is accomplished in a spirit of good will and harmony.

The wedding itself is as joyous as it is solemn, an event truly befitting the months of planning and concern. As well it should be, since it contains within itself the twin virtues of reverence for the past and hope for the future. It is, truly, a celebration of life.

Your wedding pictures: cherished memories

A wedding is an important occasion which you'll want to remember and cherish for years to come. To do this, you'll need a good photographer, one who has expertise in wedding photography and who will handle himself or herself with decorum and intelligence during the event. Often an amateur just doesn't have this experience.

Choose carefully

There are two common types of wedding photographs—candids taken during the wedding and formal portraits taken beforehand at a photographer's studio.

Ask your friends and relatives for recommendations and then call around to get the best price, but do make sure you visit a few to see their samples.

Plan ahead

When you go for the sitting, be sure to bring your dress and all accessories including makeup and underwear.

Having these photographs taken in advance will give you a chance to see everything together and make any changes if need be. The average sitting takes about an hour and includes approximately 20 different poses.

The Golden Needle

Cynthia Angellis Robbins

Custom Tailoring - Dressmaking
Gown alterations for the Bride - Bridesmaids - Mother-of-the-Bride
654 Washington St., Braintree
843-1882

HERBIE RAE

ENTERTAINS YOU AS YOUR
- ORCHESTRA LEADER
- MASTER OF CEREMONIES
- VOCALIST

FEATURING MUSIC YOU AND YOUR GUESTS CAN DANCE TO FROM THE "BIG BAND" ERA TO TODAY'S SOUND.
We invite you to listen or view us on Video.
963-8669

THE WEDDING LASTS A MOMENT, THE PHOTOGRAPHS FOREVER

The magic of your wedding day lasts only a moment. Make certain you've chosen a photographer who will preserve this happiness.

MS

Miller Studio
17 Foster Street
Quincy, MA.
472-2330

Bay Colony Travel Agency
Offers The Following Services:
• AIR - CRUISES - BUS - TRAIN
- HOTELS - CAR RENTALS
• TICKET DELIVERY
IMMEDIATE PASSPORT PHOTO
• COMMERCIAL ACCOUNTS
- ALL CREDIT CARDS HONORED
American Airlines Computerized Sabre System
25 Elm Street
Braintree, Mass. 02184
848-4646
Open Daily 9 - 5, Sat. 10 - 2,
Evenings By Appointment

Furnace Brook Golf Club Hall

Richly detailed Hall for Your Special Function.. Weddings, Banquets. Meetings, etc.

Spectacular panoramic view of South Shore and Boston Skyline.

For information and reservations please call 472-8466

Lustrous cultured pearls fit for a princess bride — you!

It seems that 1981 will long be remembered as the Year of the Wedding.

The entrance into matrimony of Prince Charles and Lady Diana was grand, glorious, without rival in modern memory—and certain to make every prospective bride and groom all the more determined that their special day be equally perfect in every detail.

Brides are being married in romantic gowns with billowy skirts, melon sleeves and glorious, flowing trains. This Victorian grandeur is enhanced by simple, elegant accessories, such as that perennial favorite, cultured pearl jewelry.

A lustrous, radiant cultured pearl necklace (very possibly a gift from the groom) is an exquisite complement to the bride's own radiance, and the deeper necklines on many of today's bridal gowns lend themselves to a wide variety of styles and lengths—from double and triple strand "dog collars" to single strand necklaces in princess length and longer.

A point to keep in mind when choosing a cultured pearl necklace that will harmonize with the neckline of your bridal gown, is that cultured pearls are at their most beautiful when worn against bare skin.

Neckline important

If your gown has a high, round neckline, your best choices in cultured pearl necklaces would be either the demure single strand choker or one of the multiple strand "dog collars."

If your gown has a high-standing collar, most appropriate would be a matinee or opera length strand of cultured pearls.

And if your gown is heavily beaded, a cultured pearl necklace will still look lovely. Just make sure the necklace is short enough, so that it does not fall onto the beading of the gown, as that would detract from the beauty of both gown and necklace.

Beautiful bracelets

If the sleeves of your gown permit, complement your necklace with a simple single or double strand cultured pearl bracelet.

And, of course, a pair of cultured pearl earrings, a long-time bridal favorite, makes a lovely finishing touch. You'll feel the way you look—like a princess!

A TWO-STRAND DOG COLLAR of 6mm cultured pearls gracefully matches the elegance of this Priscilla of Boston gown. Necklace and earrings from the Cultured Pearl Association of America and Japan.

MISTY MOUNTAIN FLORIST

FRESH SILK DRY

Arrangements For All Occasions

Weddings Are My Speciality

471-8824

Start Your Journey In The Right Direction With . . .

LUGGAGE and LEATHER GOODS from JASON'S

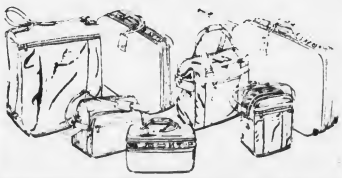

JASON'S

est. 1925

LUGGAGE and MUSIC SHOP

1514 Hancock St., Quincy 773-2089 Lay-Away

VISA & Master Card

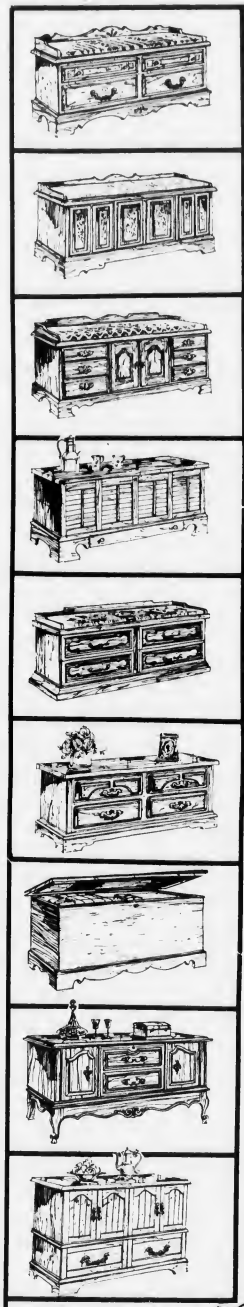

The Start of a Home...

For Generations Has Been

...a Lane love chest!

give your special someone the traditional, centuries-old gift of love that symbolizes her most cherished hopes for the future. A Lane love chest is so much more than a beautiful piece of furniture. It is an enduring remembrance of you and a secure repository for her most treasured possessions. Come choose from our vast collection of contemporary and traditional styles crafted of fine cabinet woods and lined with fragrant cedar.

She'll love you for a lifetime ... when you give her this heartwarming colonial love chest. Available in four wood and three painted finishes.

Quincy Furniture

1604 Hancock St. Quincy

Skillful homemaking keeps house beautiful

After the honeymoon, every new bride is anxious to turn her new abode into a home she and her husband can be proud of.

The multiple tasks involved in keeping house may seem overwhelming, even for the most ambitious bride, but there are ways to simplify the job. These hints can help:

• Develop a schedule and stick to it. The secret to getting chores done quickly and efficiently is organization. If you can't fit everything into a weekly schedule, rotate the jobs, so that everything gets cared for in due time.

• Pay particular attention to the kitchen and bathroom. These rooms reflect the cleanliness of your entire household so, when they look good, people aren't as likely to notice if other rooms are not in perfect order.

Routinely load the dishwasher.

• Remember, cleaning alone does not a homemaker make. Cook some simple but delicious meal such as lasagne from scratch.

Make it in quantities large enough to freeze for additional meals. Then, when company drops in unexpectedly, you can offer invitations to dinner on the spur of the moment.

• Show-off your ingenuity. Little touches count and leave big impressions. Moisten a cotton swab with spray cleaner to clean out difficult-to-remove soil that builds under telephone dials.

Fill a glass jar with dry rose petals to use as a constant air-freshener in bathrooms; stir occasionally to revive scent.

Skillful make-up techniques create lovelier-looking bride

This is the day you've been dreaming of since you were a little girl. It's your wedding and, as the bride, you will be the center of attention. All eyes will focus on you, as the most important person of the wedding party.

Generally, a bride will start experimenting with new make-up techniques and products months before her wedding to determine which are the most flattering for her. For no matter how casual she may have been about her personal grooming till now, this is the time every bride wants to look her best.

A good place to start is with the complexion, according to beauty experts at L'ERIN Cosmetics, since it is the foundation for glowing, lasting beauty. No makeup or hairstyle will look its best unless your skin is smooth, fresh-looking and free from blemishes.

Establish good habits

Before the wedding, get into the habit of cleansing your face twice a day with a good cleansing cream or lotion. Moisturize your face faithfully with FRESH CARE® Moisture Lotion.

Moisturizing is one of the most critical elements in keeping the skin looking young and vital. It should be applied every day, with or without foundation.

Liquid Makeup should be in a soft, warm, rosy shade that complements skin tone. Highlight bone structure with lots of gentle cream blush in a deep shade such as Plumerose Glow, that is sure to impart a lively look even under harsh, artificial lights.

Fashionable eyes are accented this season so outline both upper and lower lids with a FASHION TIP® Pencil in a dark or medium shade.

Apply COLOR TRUE® light shadow to upper lid to contour with deeper-related shadow across the natural creaseline. Smudge with finger-tip to avoid definite line.

Eyes become brighter and more pronounced with a lush fringe of Mascara—use LONG & LOVELY waterproof Mascara—it's tearproof too!

Special smiles

A smiling bride is a beautiful bride, but a smile draws attention to the mouth, which means that your lips should be their prettiest.

For soft, sensuous lips, here are some helpful tips from the L'ERIN experts:

• If lips are too oval, draw center of upper lips into slight cupid bow.

• For droopy corners, build upper lip slightly.

• Too thick? Counteract middle thickness by extending corners slightly. Use muted shades in the middle.

• Too thin? Get greater fullness by drawing lip line slightly beyond outline at top and bottom. Use a little darker pencil than your lipstick shade.

• To make lips look fuller, use brighter, lighter colors. To make them appear narrower, use darker muted shades. Using lip pencil, outline just slightly outside, or inside the lip line.

• Choose shades to harmonize with your coloring and taste. Usually, lip color should be compatible with your skin tone —the lighter your skin, the lighter the lip color—more intense shades for warm tones, and light, pastel shades for cool tones.

• For extra lustre or shine, apply gloss directly over regular lip color. Remember to outline with a lip pencil to give the mouth more definition while enhancing lip color.

USE ONE OF THE NEW LIP PENCILS by L'erin cosmetics for soft, sensuous looking lips on your wedding day.

Bridal Veils
CUSTOM DESIGNED

Whether you are trying to match the beautiful patina of a treasured old gown, or want a veil that is uniquely yours, please call for an appointment to view Diane-Marie's collection of original veils, hats, floral headpieces, and mantillas. Diane-Marie can show you how to have exactly what you want.
Prices start at $100.00.

VEILS BY
Diane Marie
"THE VEIL SPECIALIST"
IPSWICH, MA 01938 (617) 356-5418

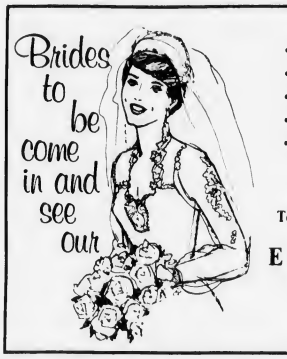

• INVITATIONS
• ANNOUNCEMENTS
• NAPKINS
• BRIDAL BOOK
• ACCESSORIES

Free Informals
To Match Invitations

E & T Printing
516 Sea St.
Quincy
479-4107

Di Tunno's
Photography
"For All Occasions"
Wedding Packages
from $189.00

Day 471-0830
10 Albion Road Quincy, MA
Eve 773-1143

J.J.'s
Jewelry & Gift Shop
393 Hancock St.
No. Quincy 328-4610
OPEN 6 DAYS 10-5:30

Wedding Gifts
TOWLE STERLING
Flatwear
Serving pieces
Hostess sets
Candlesticks
Chalices
Available in Silverplate & Stainless
See us for Bridal Party Gifts

Something Old
Something New
Something Borrowed
Something Blue
And The Flowers
From The
WOLLASTON FLORISTS

472-2855
472-2996
671 Hancock St., Wollaston
WEDDING SPECIALISTS

Whitey's BAKERY
Mass. Retail Bakers Assoc.
1st Prize Winner for Wedding Cake Decoration
Your Wedding Will Be Better With A Cake From Whitey's
Birthday, Shower and Anniversary Cakes, Frozen Desserts, Ice Cream Rolls, Ice Cream Cakes and Tarts.
27 Washington St., Weymouth Landing
OPEN DAILY 6:30 A.M. TO 6 P.M.
SUN. 7 A.M. TO 2 P.M.
337-1471

Versatility in function and use equally important in housewares

Traditional weddings with candlelight, lace and church rituals are "in" again. That's what those who track such things are reporting.

This is not to say, however, that today's young newlyweds and couples are reverting to "traditional" life-styles. Few couples starting out today fit the patterns exhibited by their parents. Nor do they fit the non-conformist mode of the "Age of Aquarius."

If any characteristic seems to identify today's new couples, it's their willingness to try new things.

Their kitchens, for example, are much more likely to contain modern convenience-oriented appliances and equipment which allow them to do kitchen jobs faster. They're not anxious to spend more time working in the kitchen than is needed.

On the other hand, neither are they reluctant to display their culinary talents. At-home entertaining is becoming increasingly more popular.

To keep pace with diverse lifestyles which include more free time and more at-home entertaining, modern couples place some pretty broad expectations on the products they choose and use.

They want functionality, versatility and good value. That's especially true in cookware where their definition of versatility is not limited to cooking use, but extends to appearance as well.

At Corning, when planners reviewed these trends, they developed a new product line called French White cookware. The company reports it is one of the most popular lines ever introduced, thanks to its glass-ceramic versatility, its attractive classical lines and its plain white color. All three characteristics blend to provide just what many people want in their cookware.

TODAY'S LIVING DEMANDS VERSATILITY not only in the way a product performs, but in how it may be used. Here, French White cookware—multifunctional because it is made of a glass-ceramic material—is quite elegant in a formal setting.

Today's newlyweds have grown up in an era of rapid change. They exhibit little, if any, of their parents' cautious conservatism toward new things.

They're much more likely to have a microwave oven . . . and to use it extensively. They are also an important market for convenience foods—frozen meals and the like—not because they can't cook, but because they don't want to take the time for day-to-day cooking.

When they do cook, they're likely to cook enough for several meals and freeze the extras for later use. This indicates lots of freezer-to-cooker-to-table use for cookware, and that's where glass-ceramic cookware shines.

Receiving line etiquette

The receiving line is an excellent way for both families to meet and it is a warm, friendly way to start the reception off.

Usually it is formed as the wedding guests arrive at the reception, though some people prefer it to take place in the church vestibule right after the ceremony.

It's a good idea to go over the guest list beforehand, but even if you forget some names, don't panic—just smile and ask. Each person should then introduce the next person in line.

Take off your rings to avoid painful handshakes, and rub a little anti-perspirant on your palms to avoid wetness.

The traditional line-up is as follows: mother of the bride, groom's mother, bride and groom, the maid of honor and then the bridesmaids.

The bride's father and the ushers should circulate among the guests, and bring drinks if desired to the people on the receiving line.

It is helpful to set up a small refreshment table near the end of the line to encourage mingling.

Music By **JOEY VAL**

Music for all occasions and all ages

MASTER OF CEREMONIES - VOCALS

WEDDING SPECIALIST

Enjoy The Music from the BIG BAND ERA or your DISCO FAVORITES.

Call now 361-8190

Bernie's FORMAL SHOP

Featuring

Pierre Cardin
Bill Blass Formals

- Largest and Newest Selection in Tuxedo Rentals
- Color Coordinated by Experts
- Complete Stock on Premises
- Reduced Rates for Wedding Parties & Proms

"Locally Owned and Operated"

1586 Hancock St., Quincy - 773-7213
445 Willard St., Quincy - 479-7400
810 Belmont St., Brockton - 588-7613

Our Services For 37 Years Speaks For Itself

O'BRIEN'S BAKERY
9 Beale Street
Wollaston 472-4025

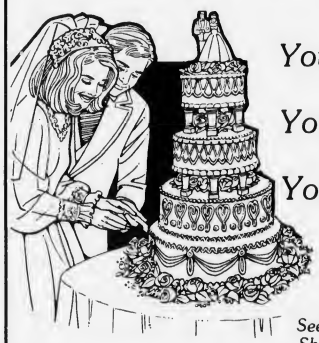

Your Day

Your Cake

Your Way

See our special Shower Cakes

COUPON

Quincy Point Cleaners

Wedding Gown Specialists

545 Washington St., Quincy

Let Us Clean Your Gown To Its Original "Newness"

GROOM SPECIAL
ONE FREE RENTAL TUX WITH GROOMS PARTY ORDER OF FIVE, THE BEST SELECTIONS IN FORMAL WEAR • RENTALS & SALES

This Coupon Entitles You To A 20% Cleaning Discount

On the Bride's Gown - Bridesmaid's Gown And Naturally - Mother's Gowns, Too

Monday thru Saturday
7:00 A.M. - 7:00 P.M.

South Shore

BRIDAL SHOW

"The Traditional Touch"

SUNDAY, March 28, 1 p.m.

At The Neighborhood Club, Quincy

Call For Reservations 773-9300

By Invitation Only . . . No Charge

PARTICIPANTS

- Bridal Fashions by FRILLY FILLY
- Tuxedos by BERNIE'S FORMAL
- Cake Design by MONTILIO'S
- Floral by LOVELL FLORIST
- Photographs by MILLER STUDIO
- Banquet Facilities at NEIGHBORHOOD CLUB
- Travel Arrangements by GRANITE TRAVEL
- Jewelry by ROGERS JEWELRY
- Music by RICK FARRELL ORCHESTRA

Current formalwear styles offer wide choices

Formalwear fashions for the spring-summer seasons of 1982 offer wide selections of gala attire to wear for weddings, proms and those special evenings on the town or at country clubs according to the American Formalwear Association.

The new styles include both traditional and contemporary versions of those festive clothes appealing to men who insist on holding to a classic line and to those who are more venturesome in their dress.

Presently there are two distinct schools of thought pertaining to the styling of formalwear.

Formalwear options

Some believe that the trend is to conservatism featuring white, silver and black as the colors that will be most worn for weddings and proms.

Others hold that, in addition to those colors, grooms and prom celebrants will also opt for champagne, ivory, yellow, rust and toast as the colors in which they do their thing.

For a truly formal wedding the groom (and in the case of a traditional wedding, the ushers) will wear a tailcoat for an evening affair. At contemporary weddings the groom may also wear a tailcoat for a daytime ceremony.

AND THE GROOM LOOKED DAPPER—Indeed he will, if he chooses evening clothes such as these to wear on his wedding day. Black wool spencer jacket (left) by Dimitri, has peak lapels, single button. It's worn over double pleated black trousers and white shirt. Wrapping it up, a gray silk cummerbund. The ultimate in elegance, black polyester and wool formal jacket (right) by Bill Blass is worn over white vest, white shirt and black trousers.

Afternoon attire

There is also a strong current trend to wearing of daytime formalwear for ceremonies that take place before 6 P.M. For those weddings, the very formal gray cutaway and striped trousers worn with either a matching or light gray vest, a wing-collar shirt and an ascot tie is the ne plus ultra.

A semi-formal version of that daytime outfit is worn with a stroller, a dark gray coat cut similar to a business suit.

The accessories can be the same worn with the cutaway, or the shirt can have a regular fold collar, and the tie may be a four-in-hand in a gray striped or a gray finely checked fabric.

Some traditionalists will wear a white linen vest with the cutaway outfit.

While the traditional cutaway and stroller is usually in a deep gray, the contemporary version is sometimes in a lighter shade of gray.

In addition to all of these styles there are also formalwear styles bearing the logos of famous "name" designers. Those garments follow very closely the suits offered under those names.

As a rule, they are quite sophisticated in styling, some having a European flavor to their silhouettes, others using the softer shoulder treatment that is essentially American.

As far as formalwear furnishings are concerned, the pleated shirts are more popular than those with ruffled bosoms although the latter are still widely worn.

It is also true that the fold collar formal shirt is still number one, even though the wing-collar is extremely popular. For occasions other than weddings, the bright red bow tie and matching cummerbund are very much in with white and black dinner jackets (tuxedos).

Rainbow of choices

White is once again the leading shirt color, but there is no lack of such shades as champagne, blue, pink, apricot, mint, ecru and yellow.

Men who want to buy rather than rent their tuxedos will find some very tasty variations awaiting their pleasure, too.

For instance, they can buy authentic Black Watch and Royal Stewart plaid dinner jackets to wear with either black or midnight blue formal trousers, or they may even opt for an off-white or pink pure silk dinner jacket.

As a closing note, some authorities on formalwear foresee a return of the cummerbund, and the cummer-vest cutting into the popularity of the formal vest.

COLPITTS Travel Center
HONEYMOON SPECIALISTS
TOURS-CRUISES
HONEYMOON PACKAGES
Let us Make the Arrangements by Train, Plane, Boat or Car.
COLPITTS TRAVEL CENTER
1550 HANCOCK STREET, QUINCY 472-0061
OPEN: 9:00-5:30 Mon-Fri. Thurs 9:00-6:30 Sat. 10-3

The Flower Loft
225 West Squantum Street
Quincy, Massachusetts
328-0031
When you care for only the very best.
Consultations by appointment only
Announcements and Invitations

Choose The Bridal Connection because you care.
WEDDING INVITATIONS 25% OFF GOOD ONLY WITH THIS AD
SHOP AT HOME SERVICE at NO EXTRA CHARGE
EVENING and WEEKEND APPOINTMENTS AVAILABLE
FREE Gift of Thank You Cards are Ordered with Invitations
767-0978 Holbrook

Hair For All Seasons
1576 Hancock St., Quincy
479-3239
For Your Special Day
Coloring, Perms
Styling for the Both of You
Manicure, Pedicure
Sculptured nails
Nail wrap waxing
by Josephine.
HOURS:
Mon. Tues. Wed-Sat 8:30-5 Thurs & Fri Til 8:30

TAKE US ON YOUR HONEYMOON....
Love,
Doran & Horrigan
Insurance Agency, Inc.
19 Billings Rd., N. Quincy
328-0100
For All Your Insurance Needs

Photography
McIntire's Studio
For that once in a Lifetime event the finest of quality at prices you can afford.
1 Album with 20-8x10 color photographs
2 Mothers' Albums each with 12-4x5 color photographs
1 8x10 color photograph suitable for framing
1 black and white wedding announcement for newspaper
$185.95
Average 100 color previews to select from.
SPECIAL 25% OFF
Wedding Invitation orders placed this month.
Many Album Styles Available
Drop in and See
All McIntire's Wedding Packages offer FREE ENGAGEMENT SITTINGS GLOSSY FOR NEWSPAPER
679 Hancock St., Wollaston - Call 479-6888 Closed Mondays

Those lovely rings are traditional symbols of love

With a young couple, when it comes to love, it usually comes to rings—that all-important engagement ring—and, more and more, young-marrieds are requesting double-ring ceremonies, the Jewelry Industry Council reports.

Choosing the rings is traditionally a shared experience, with the bride-to-be and her intended visiting their favorite jeweler for the selection.

Evaluating a diamond puts many a young couple in a quandary, particularly when it comes to what is known in the trade as the diamond's four "C"s—Cut, Color, Clarity and Carat weight.

The value of the stone

These four elements determine the diamond's worth, and it is quite possible for a smaller diamond to be worth more than one that is larger.

Cut is the way a diamond is shaped, with traditional styles being the brilliant or round, the emerald, the pear, the oval and the boat-shaped marquise cut.

Color refers to the crystal clear purity that is most coveted for engagement diamonds.

Clarity involves the fact that diamonds form naturally with "inclusions"—carbon spots, bubbles and small internal cracks. Such inclusions do not mar the stone's visible beauty if they cannot be seen by the naked eye.

Ask your jeweler

Your jeweler will be glad to show you any such inclusions under magnification, and determine if they affect the diamond's price.

A carat is the standard measure of diamond weight, and each carat is equal to 100 points. For example, a half carat diamond is 50 points.

Style can be a deciding factor in choosing a ring, based upon the bride-to-be's hand shape. Square hands look best with slim, tapering designs such as the marquise.

Small hands are complemented by delicate styles, and lean hands can take a large, more elaborate ring.

Whatever her preference

In addition to choosing a specific cut, the bride-to-be has her choice of contemporary, modern or antique stylings.

Often, couples have the engagement ring engraved. When the engagement ring is chosen, the wedding band is often selected at the same time so that the two designs complement each other.

Choose groom's ring

Since the double ring ceremony is so popular, this is when the man's ring is selected and engraved.

PRESERVE THAT WEDDING FINERY

After the wedding, you'll want to preserve those memories for ever and maybe even share that wedding dress with another member of the family. To do this, it's important to give thought to storing your dress after the big day.

At the time you purchase your wedding dress, find out from the salesperson the best method for cleaning it. Often, the manufacturer gives instructions for dry cleaning or the use of a commercial spot lifter.

Be sure to pass on these instructions to whomever offers to take care of your dress after the reception. It's important not to let stains sit for too long as they will be more difficult to get out.

For a special price, many dry cleaners will both clean and seal your dress in an airtight wrapper. If you decide to take care of this yourself, remember that, after cleaning, the dress should be covered with acid-free tissue paper and then wrapped in washed unbleached muslin. Store the dress as flat as possible, and be sure that the place of storage is cool and dry.

Don't forget about the dress—it is a good idea to take it out once a year to give it an airing.

Most veils should be hand washed with a mild soap and then dried flat on clean towels. They also should be wrapped in acid free paper and stored flat.

With a few precautions your dress should stay beautiful for years to come.

THE MOST Affordable DIAMOND ENGAGEMENT RING

$135.00 and up

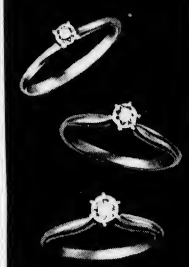

Yes, a little diamond budget can go a long way. A small price for a meaningful diamond ring. Each of these contemporary-styled diamond solitaires are fashioned in die-forged precious fourteen karat gold, crowned with a dazzling diamond of exquisite beauty. Matching wedding rings available at a modest additional cost.

Enlarged to show exquisite detail

GEORGE Stone JEWELRY CO.

1468 Hancock St.
Quincy Center
773-8769

say I love you beautifully with a Lane Love Chest. . .

Lane Love Chest

- Choose from over 60 styles at Quincy's Exclusive Franchise Dealer.
- Free layaway with price guarantee.
- 3 year service guarantee.
- Free delivery
- Discount certificate given
- Under 21 Credit Accounts Cordially Invited

Kincaides Furniture 1609 HANCOCK ST. QUINCY 773-2345

SHARON'S STUDIO

ALL COLOR SPECIAL

- BRIDE'S ALBUM With 24 8x10 photographs
- BRIDE'S MOTHER'S ALBUM with 12 4x5 photos
- GROOM'S MOTHER'S ALBUM with 12 4x5 photos
- ENGAGEMENT GLOSSIES
- WEDDING GLOSSIES
- 50 WEDDING INVITATIONS

Complete for only

$169.00

Call 288-5511 for appointment

Over 100 Proofs to Choose From - No Extra Charges. Fine Photography. Dependability and Courteous Service Need NOT Be Expensive.

Reserve Your Date Now
171 Neponset Ave., Dorchester
Just Off S.E. Expressway - Neponset Exit

Artistic Bridal Flowers
Fitted to the Bride's
Individual Taste and Budget

Quint's House Of Flowers
761 SOUTHERN ARTERY, QUINCY
Telephone 773-7620
Major Credit Cards Honored
"To Serve You Better"

Weddings • Bridal Showers
2 BEAUTIFUL DINING ROOMS...
The Golden Lion Suite - The Venetian Room

After your choice of halls, we can help you choose a caterer, orchestra and other services.

The Venetian Room - Seats 150
Golden Lion Suite Seats 300

WHATEVER THE OCCASION CALL US AND LET US SHOW YOU WHAT WE CAN DO!

Quincy Sons of Italy Social Center
120 Quarry St., Quincy 472-5900

Elegance deserves Elegance

Those cherished photos of Your day Superbly Framed

$5.00 off with this ad

Frantic Framers
1592 Hancock St.
Quincy Center
479-4352

Experts give newlyweds elegant entertaining tips

For newlyweds, giving that first party can cause almost as many jitters as taking those first steps down the aisle. But elegant entertaining doesn't have to be traumatic—or expensive. Here are some pointers from experts:

Dina Merrill says, "In planning a party, always invite some guests who haven't met all the others. It helps assure an interesting conversation mix."

Columnist Harriet Van Horne warns, "No dinner served under the hot-white glare of a 1,000 watt chandelier can possibly be elegant. Get out those candles!"

Her favorite dinner is a serve-yourself Beef Stroganoff, into which she stirs an elegant finishing touch, three tablespoons of cultured sour cream and a splash of vodka.

Celeste Holm recommends, "Create an elegant luncheon party around a dish that's unpredictable—like an Indian egg curry."

House Beautiful decorating editor Mary Emmerling advises, "Placecards are elegant. Think of new and fun ways to let your guests know where you want them to sit, like a tagged gift or flower at each place setting."

These are just a few of the lively entertaining ideas in a new 16-page booklet called "Bringing New Elegance to the '80s." It's a free publication, published as a consumer service by the U.S. offices of Finlandia Vodka, and it's a perfect hostess-helper for newlyweds.

An eye-catching idea for an elegant occasion is serving drinks from a block of ice.

Make an ice mold by putting a bottle of the imported Finlandia Vodka in a half-gallon milk carton.

Fill with water and freeze until solid—the deluxe vodka won't freeze. Remove the carton by running lukewarm water around the outside.

Then, line a tray with napkins, place the vodka ice block on top and serve—as they do in reindeer country!

Other elegant party ideas and recipes by modern experts are in the pointer-packed booklet.

For a complimentary copy, just send a stamped, self-addressed envelope to Finlandia Elegance, P.O. Box 1058, FDR Station, New York, NY 10150-1058.

Personalizing the ceremony

The marriage vows which are exchanged by countless couples today, " . . . for richer, for poorer, for better, for worse, in sickness and in health . . .," derive from the vows exchanged by our Anglo-Saxon forefathers.

In earlier times, a bride was taken " . . . for fairer, for fouler, for better, for worse," and promised to be "buxom and bonny" to her future husband (from *With This Ring* by Elizabeth Laverack, Elm Tree Books, London).

It was customary for the bride's father to present his new son-in-law with one of his daughter's shoes as a token of authority, Ms. Laverack points out. The bride was then made to feel the transfer by a blow on the head with the shoe.

It was also the custom for the new husband to keep the shoe above his side of the marriage bed, as a constant reminder to the wife of her husband's authority.

Women have come a long way since those times. No longer must a wife make a vow to "love, honor and *obey*" during the marriage ceremony.

In fact, more and more couples are personalizing their wedding ceremony by writing their own vows or by borrowing from tradition and creating an individualized ceremony along traditional lines.

Once the date has been set and the arrangements for the church or temple have been made, it is time to start thinking about the type of ceremony you and your fiancé wish to have.

Will you keep to the time-honored ceremony and vows? Or will you add your own touches? *Bride's* magazine gives the following pointers to assist the undecided couple:

- *Talk to your clergymember.* He or she will tell you which parts of the ceremony are required by your religion, and which parts of the ceremony you are free to change.
- *Study the traditional ceremony.* You can rewrite it in your own words, choose to disregard certain elements of it (for example, *Bride's* points out that individually-minded couples might flinch at the idea of "two becoming one"), or decide which of the quaint customs you wish to include.
- *Look for natural points in the ceremony where you can add your own touches.* Appropriate points would be in the procession, the giving-away of the bride, the vows, the ring ceremony, the prayers, the kiss and the recessional.
- *Look for ways to involve your family and friends.* You might choose to walk down the aisle with both of your parents. Maybe a sister or brother could read an opening prayer. Or, the four parents could light a marriage candle from two tapers to symbolize your union.

Whether you opt to abide by tradition, or choose to personalize your wedding, it's *your* day—and there will never be another day just like it!

Honeymooning abroad? Be sure to arrange for passports early

If you and your fiance are planning a honeymoon abroad, you will need to do some extra planning and pre-nuptial appointment-making to be sure that you don't spend your first hours of bliss trapped in a customs office for insufficient documentation!

You should apply for your passports at least two months before your departure, in order to allow extra time for processing.

Because the bride is not legally a "Mrs." until the wedding (assuming, of course, that she is not a "Ms." who has decided not to take her husband's name), you will more than likely be traveling with separate passports, hers under her maiden name, and you will need to carry with you your certified marriage license.

When you return from your trip your passports may be revised to show your marital status.

To apply for a passport, you need either a birth certificate, naturalization certificate or a former passport.

You will also need another proof of identification carrying your photograph or description and signature (a driver's license, for example).

The passport office requires two additional photos of you taken within the last 6 months, 2" by 3", on a plain light background (snapshots or photos taken in coin-operated photo booths will not do — best to have professional passport pictures made.).

Your passport will take two to three weeks to process, and is good for five years. Bon voyage!

Wooing, wedding, and repenting, is as a Scotch jig, a measure, and cinque-pace.
—William Shakespeare

For talk six times with the same single lady,
And you may get the wedding dresses ready.
—George Gordon, Lord Byron

Marriage is popular because it combines the maximum of temptation with the maximum of opportunity.
—George Bernard Shaw

Many a good hanging prevents a bad marriage.
—William Shakespeare

Parsons & Richardson
INSURANCE AGENCY INC.
'Be Sure Now - Not Sorry Later'
Robert W. Richardson
Opposite Quincy Center MBTA
PResident 3-1276

Newly Renovated HALL at the Cochato Club
205 Elm St., Braintree
For Information Call Harriet Coleman
848-5483
Monday thru Friday - 1-5 p.m.

Finest Service Available
BRIDAL GOWN HEIRLOOM SERVICE
Absolutely meticulous cleaning and finishing of the most precious gowns. Superb results, careful handling, triple sealed packaging in a specially designed chest to assure indefinite preservation.
Let us care for your gown after the ceremony and reception.
Dependable Cleaners
Hingham 298 Main St Rt 228 749-2676
Cohasset 66 So. Main St 383-9629
Weymouth 242 Washington St 335-5433
Quincy 27 Adams St 479-2400
581 Adams St. 471-9333
624 Hancock St 773-7400
Milton 551 Adams St 658-8300
Boston 21 Newbury St 267-1235

Preserve the memories of Your Special Day with:

Photographs by
Blackwell Studio
"Where Quality and Service Come First"
Call or visit today
1350 Hancock St., Quincy 472-6845
10 Freeman St. Stoughton 344-9550

The Band Makes The Difference . . .
Danceable Sounds For Your Wedding
Gil Loring . . .
Singing M.C. & His Orchestra
Home 963-5810 • Ans. Service 825-1700

Gracious Country Living-
COLLECTION

Serve your family in a traditionally rural manner with all of the warmth and togetherness of a dinner for the threshing crews. The Goldenrod Oak THRESHERS Collection features solid brass scuff plates, glass enclosed cabinets with oak framed glass shelves and interior lighting. Generous scale, brass pulls with wheat motif and lovely hand carving all reflect the graciousness of this era of country living.
$1195.00 AS SHOWN
4 All Solid Oak Side Chairs and Oak Table with Extension
CHAIR FAIR
8-16 Commercial St. Weymouth Landing 337-4900
"Your Seating For Eating Store On The South Shore"
Full Dinette Upholstery and Service Center

harts
fine jewelers
1422 Hancock St., Quincy
773-2170
- Rings by Bliss

"We Care"

Togetherness
For the fortunate couple just right for each other. Matching rings with many styles & prices to choose from.

CONCERNED PARENTS turned out in large numbers at last week's School Committee meeting to protest four more school closings. The committee reaffirmed its original vote to close the Wollaston, Willard, Massachusetts Fields and Pollard schools.

(Quincy Sun Photo by Steve O'Gara)

Tenor Douglas Lee At ENC Friday

Tenor Douglas Lee will present a free baccalaureate recital Friday at 8 p.m. in the Mann Student Center Auditorium, Eastern Nazarene College.

Accompanist will be Janice Issa.

Lee will perform music by Handel, Allison, Duparc, Debussy, Schubert, Guion, Puccini and Verdi, in English, French and German.

GALLAGHER'S
QUALITY MEAT & PRODUCE
416 Hancock St. No. Quincy

Boiled Ham $2.59 lb.

Corned Beef
Corned Spare Ribs

Boston Style grey – Mild cured
We cure our own
ORDER AHEAD
For St. Patrick's Day
Call 328-3770

Sign Up Now For
Floral Design Classes
at The Flower Loft
225 W. Squantum St.
Quincy, MA.
Thursday Evenings
7-9 p.m.
March 18 through April 22
For more information
Call 328-0031
HURRY Space is limited!

"Special"
Boston Cruises
to BERMUDA
6 Days April 28 - May 4
on the tss Carnivale

$200 OFF each cabin double occupancy

Make your reservations now for an exciting cruise aboard the "Fun Ship"® tss Carnivale or tss Mardi Gras to beautiful Bermuda or historic Halifax, Nova Scotia. It's an adventure you'll never forget! Virtually everything's included for one low price: Eight meals and snacks a day...live entertainment nightly...three dance bands...gala cocktail parties...a full gambling casino...duty-free shopping on board...dozens of shipboard activities and more! Choose the cruise that suits you best — and make your reservations now while there's still space available!

SUMMER 1982 — tss Mardi Gras Cruises

3 Days to Nova Scotia FROM $345 Departing Aug. 25
7 Days to Bermuda FROM $790 Departing Aug. 28
6 Days to Bermuda FROM $695 Departing Sept. 4
(Over Labor Day Weekend)

All prices are per person, double occupancy, plus port charges. Special rates available for groups of 15 or more

Registered in Panama

Take advantage of these Boston departures!
WORLD WIDE TRAVEL
664 Hancock St., Quincy
472-2900

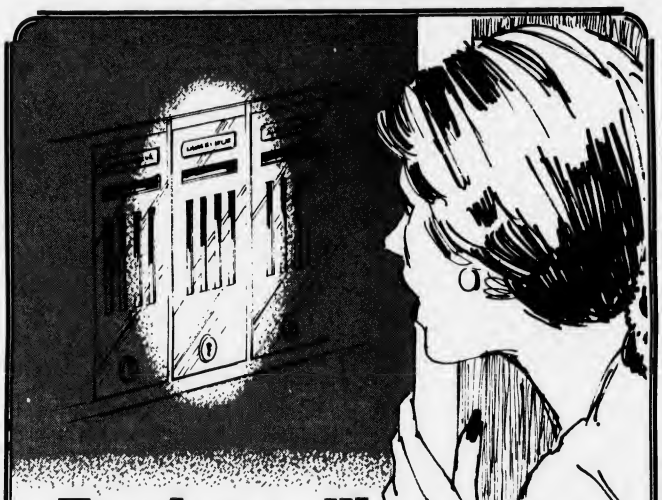

End mailbox watching forever with DIRECT DEPOSIT!

SAVE TIME — WORRY — MONEY!

Protect against mailbox theft . . . have your checks mailed directly to the South Boston Savings Bank and have them Direct Deposited into your regular savings account or a NOW checking account. It eliminates trips to the bank and saves time and interest. Above all it gives you a feeling of security and peace of mind . . . mailbox watching will be a thing of the past.

Examples of checks you can have Direct Deposited:
SOCIAL SECURITY • CIVIL SERVICE • VA PENSION
FEDERAL SALARY • MILITARY RETIREMENT • FEDERAL TAX REFUND

MAIN OFFICE:
460 West Broadway, South Boston
9 a.m. to 3:30 p.m. — Monday thru Friday
Saturday — 10 a.m. to 1 p.m.
Call 268-2500

QUINCY OFFICE:
690 Adams Street,
Lakin Square
Monday, Tuesday, Wednesday,
Thursday 8:30 a.m. to 5 p.m.
Friday 8:30 a.m. to 7 p.m.
Saturday — 8:30 a.m. to 12 Noon

NEPONSET CIRCLE OFFICE:
740 Gallivan Boulevard
8:30 a.m. to 5:30 p.m. —
Monday, Tuesday,
Wednesday & Friday
Thursday — 8:30 a.m. to 7:30 p.m.
Saturday — 8:30 a.m. to 12 Noon

South Boston Savings Bank
"ALWAYS THE LEADER"

Obituaries

Gustaf E. Westhrin, 86, Kiwanis Member, Treasurer

Funeral services for Gustaf E. Westhrin, 86, of New Syrna Beach, Fla., a 50 year member of the Quincy Kiwanis Club with perfect attendance, were held March 5 in Florida.

Mr. Westhrin died March 3, in Oceanview Nursing Home.

A memorial service will be held by the family during the last week in April at Quincy Center United Methodist Church.

A former South Weymouth resident, Mr. Westhrin was Kiwanis treasurer for 48 years.

Born in Karlstad, Sweden, he was instrumental in founding a Kiwanis Club in Karlstad.

A retired retail furniture salesman, he moved to Florida in 1980.

A member of Quincy Center Methodist Church, he served as chairman of the board of trustees for many years.

Mr. Westhrin was also a member of the Theodore Rossevelt-Manet Lodge, A.F. and A.M., Quincy, as a 32 degree Mason; the Scottish Rite Valley of Boston; the Swedish Square and Compass Club, Boston; Scandia Lodge 82, Vasa Order of America, Braintree; Stenkil Lodge 92,

GUSTAF E. WESTHRIN

Independent Order of Vikings, Braintree; Swedish Charitable Society, Newton; Swedish American Council, Boston; and Benevolant and Protective Order of Elks 943, Quincy.

He is survived by his wife, Elsie (Carlson) Westhrin; a son, Robert G. Westhrin of New Smyrna Beach, Fla.; two sisters, Ruth Nelson of Quincy and Inga-Britt Karlsson of Karlstad, Sweden; and four grandchildren.

Funeral arrangements were by Settle-Wilder Funeral Home, New Smyrna Beach, Fla.

John A. MacKay, 92, Retired Lumberjack

Funeral services for John A. MacKay, 92, of Quincy, a retired lumberjack, were held Tuesday in Deware Brothers Funeral Home, 675 Hancock St.

Mr. MacKay died Saturay in Quincy City Hospital after a brief illness.

He had lived in Quincy for 50 years.

Born in Nova Scotia, he was a World War I Army veteran who served in France.

Mr. MacKay was a lumberjack in New Hampshire and Maine for many years.

He later worked at Grossman's Quincy.

He is survived by three sisters, Katherine MacKenzie, Cassi Briggette and Christine MacDougall, all of Quincy; and several nieces and nephews.

Burial was in Pine Hill Cemetery.

Remove Christmas Cemetery Decorations

The Board of Managers of public burial places requests the removal of all Christmas decorations and baskets from the city cemeteries by Sunday, March 14.

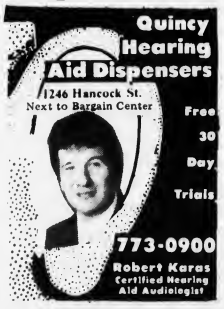

MEMORIAL GIFTS
Luxurious vestments altar books candles stoles sacred vessels etc
All Memorial gifts promptly memorialized without charge.
A. E. GOODHUE CO.
13 - 15 School St., Quincy, 472-3090

A MEMORIAL SERVICE was held recently at William R. Caddy Memorial Park by the Caddy Detachment of the Marine Corps League. PFC Caddy died March 3, 1945 on Iwo Jima and was posthumously awarded the Congressional Medal of Honor. From left, are Mayor Francis X. McCauley, Leo P. Cardarelli, commandant; Mrs. Beatrice Bevans, sister of PFC Caddy; and Joseph Zona.

(Quincy Sun Photo by Dave Gilbody)

Dr. Peter DiNatale, 69, Father Of Quincy Detective

A funeral Mass for Dr. Peter DiNatale, 69, of Milton, father of Quincy Police Det. Barbara DiNatale, was held yesterday (Wednesday) at St. Augustine's Church, South Boston.

Dr. DiNatale died March 5, in Boston City Hospital after a brief illness.

Born in Boston, he had been a general medical practitioner for 40 years in South Boston, where he had also lived for many years.

Dr. DiNatale was a World War II Army Medical Corps veteran who served in Europe.

He was graduated from Harvard University in 1935 and Tufts Medical School in 1939.

Dr. DiNatale was a past president of staff at the former Harley Hospital and at Longwood Hospital.

He was also a past chairman of the board of trustees of Boston State Hospital; company physician for Litton Industries, Hingham; on the board of directors of South Boston Savings Bank; a staff member at Huntington General Hospital, Boston; a member of the Massachusetts Medical Society and Braintree Sons of Italy Lodge.

In addition to Det. DiNatale, he is survived by his wife, Barbara C. (Sisk) DiNatale; another daughter, Ann Lombardi of West Roxbury; two sons, MBTA spokesman Paul DiNatale of Scituate, and Perry DiNatale of Milton; a sister, Rose Demedio of Dorchester; and two grandchildren. He was also the father of the late Mr. Peter DiNatale, Jr.

Funeral arrangements were by O'Brien Funeral Home, South Boston. Burial was in Milton Cemetery.

Josephine A. Cummings, 59, Retired School Baker

A funeral Mass for Josephine A. (Cantelli) Cummings, 59, of Quincy, a retired baker for the Quincy School Department, was held Monday in St. Agatha's Church, Milton.

Mrs. Cummings died March 4, in Quincy City Hospital after a long illness.

She was a lifelong Quincy resident.

Mrs. Cummings was employed by the school department for nine years before retiring a year ago.

She is survived by her husband, Richard I. Cummings; a daughter, Cynthia A. Cummings of Quincy; two brothers, Lawrence Cantelli of Florida and Eugene Cantelli of Quincy; four sisters, Victoria Olivio, Catherine Vitti, and Delia McDonald, all of Quincy, and Angelina Scarpaci of Winchester; and many nieces and nephew.

Funeral arrangements were by Sweeney Brothers Home for Funerals, 1 Independence Ave. Burial was in Pine Hill Cemetery.

Deaths

William A. McGunagle, 66, of Belmont, N.H., formerly of Quincy, at Lake Regional Hospital, Laconia, N.H., March 5.

United Way

Over 900 Sign Up For 'Walk-For-PSSB'

More than 900 walkers from some 45 churches on the South Shore are expected to take part in the eighth annual 10-mile "Walk-for-PSSB," Sunday, March 28, starting at 1 p.m.

The walk is sponsored by the Protestant Social Service Bureau, which is celebrating its 35th anniversary of providing marriage and family counselling and adoption services.

It will start and end at the Covenant Congregational Church, Whitwell St.

Mrs. Carol Block of Quincy, who, with H. Wallace Sylvester, also of Quincy, is heading the walk committee, said a goal of $30,000 has been set for the event, which raised more than $27,000 last year.

Raymond Williams of Quincy is chairman of the prizes committee. Mrs. Barbara MacFarlane of Quincy is coordinator of operations, and Gail Montgomery, Emily Stephens and Edward DeLong are the Quincy captains.

Sweeney Funeral Service

DENNIS S. SWEENEY, Director
Non Sectarian

74 ELM ST.
QUINCY
773-2728

326 COPELAND
W. QUINCY
773-2728

Successor to M. Joseph Sweeney

PARKING FACILITIES

Deware Brothers

FUNERAL HOME and CHAPELS

Donald M. Deware
Director

576 Hancock Street, Quincy
Tel: 472-1137

Non-Sectarian

Services rendered to any distance

41 years under same Ownership and Directorship

City To Seek Quick Appeal Of GD Tax Case

(Cont'd from Page 1)

of where it is on the docket."

Mayor Francis X. McCauley called Judge Zobel's ruling a devastating blow to the city's already shaky financial picture.

"When the city's largest taxpayer who pays 7.5 per cent of the city's tax levy has its bill reduced by 75 per cent it is obviously a severe financial problem for the city," said McCauley.

"But the figures are not a critical thing right now because we are not going to pay until we have gone through the full appeal process."

City assessors under Mayor Joseph J. LaRaia raised the assessment on the General Dynamics shipyard from $12,670,000 in fiscal 1976 to $20,724,600 in 1977 after the company completed multi-million renovations to the yard.

General Dynamics appealed, claiming the fair cash value of the taxable portion of the shipyard located in Quincy was actually $15,735,000.

A significant part of the increased assessment involved the assessors' decision to treat the Goliath and other cranes as taxable real estate, not personal property, which would be exempt from taxes.

Judge Zobel ruled that the assessment of all taxable property at the yard for fiscal 1977 through 1980 should have been $5,231,748, a figure arrived at through a formula involving the "value of business" at the shipyard.

Solicitor Golden called it "not normally an accepted method of assessing property. In fact, it is one that he (the judge) created."

Under the judge's ruling, the city overtaxed General Dynamics by $18 million for the five years. State law enabled the company to withhold $2 million, leaving the city's total bill $16 million.

The judge ruled that the city assessors improperly treated the Goliath and other cranes as real property.

Golden said the decision is appealable to the appeal court but that the city probably will bypass that court and go directly to the State Supreme Court "given the importance and novelty of the issues."

HEART TAG DAY was held recently by the Quincy City Hospital Women's Auxiliary, to raise funds for cardiac rehabilitation teaching Aids and equipment, and cardiac chairs. Pinning a heart on contributor Mary O'Brien, right, who works in the emergency room, was Carol Herbai, general chairman. At center is Helen MacIntosh, auxiliary president.

(Quincy Sun Photo by Stephen O'Gara)

Board Rescinds Hardware Store Video License

(Cont'd from Page 1)

woman Mrs. Nancy Jolly of 262 Safford St., said to Police Chief Francis Finn, "You said that if the three month trial did not work out, no further licenses would get your vote. I know you are a man of your word."

Mrs. Jolly, a social worker, who organized the neighbor's presentations, also presented the board with a petition signed by 580 people opposed to the video machines.

Atty. Carl Johnson, who represented Robert S. MacFarland, had earlier presented the board with a petition signed by 18 neighbors not opposed to the video games.

Johnson told the board that the MacFarland family has been in Wollaston for over 100 years and has "tried to be good neighbors".

He explained that the video games were added because of the difficult economy, and were not used until after 2:45 p.m. when youngsters are out of school.

"It's an emotional issue," said Johnson who asked that the board allow the licenses to continue.

In his defense, MacFarland told the board that only one neighbor had come to him with such complaints.

Fire Chief Edward Barry, Health Commissioner Dr. Robert P. McKeogh, Building Inspector Allan MacDonald and Police Chief Francis Finn all said that either they, or personnel from their departments, had inspected MacFarland's and found no problems.

However, after hearing the neighbor's complaints, Dr. McKeogh said, "I've heard enough. I don't believe it (the video games) belongs where it is."

Finn agreed that "those who live there don't want it."

The board unanimously voted to rescind the licenses, effective immediately.

Open House March 15 At QHS Method Center

An open house will be held Monday, March 15, 7 to 9 p.m. in Quincy High School's method center to explain program planning for the 1982-1983 school year.

The event is for Quincy High School students and their parents, and eighth and ninth grade students who will enroll in Quincy High School or Quincy Vocational Technical School next September, and their parents.

According to principal Lloyd Hill, guidance counselors, department heads, and selected teachers will be available to explain courses, scheduling procedures, graduation requirements and college entrance requirements.

The evening is to help parents and students obtain information so that courses selected for next year's studies will meet individual needs and goals.

Refreshments will be served by the Parents' Advisory Council.

No Gold Dealers At Squantum Flea Market

If you're interested in purchasing gold, you won't have much luck at the Boston Harbor Marina, Antique Craft and Flea Market.

Hassan Haydar, flea market manager, said at Tuesday's License Board meeting that he will have "no dealers with gold at all".

Haydar was at the meeting in connection with two requests for licenses to sell gold at the flea market.

The requests, from Mrs. Evelyn M. Dore of Kelly's Pot O Gold II and from Robert F. Della Barba of Del Gold Jewelry, were each eventually withdrawn.

Haydar told the board that he did not allow second hand gold to be bought or sold at the flea market.

"I don't like new gold, either," said Haydar.

Board members told Haydar that they had received a complaint of a ring being sold at the flea market for $500, that was not real gold.

Police Chief Francis Finn said that most dealers at flea markets are "good people", but "there are always a few sharpies that get in."

Fire Chief Edward Barry told Haydar that "you have the right to refuse space (at the flea market) to anybody."

Haydar told the board that he would rather not rent space to gold dealers.

The applicants can reapply for licenses.

Armed Robbers Hit Merit Gas Station

Two white men, one of them armed with a black handgun, held up the Merit gas station on Hancock St. near North Quincy High School and escaped on foot with an undetermined sum of cash.

The two men entered the front door of the station shortly after midnight Tuesday, asked for cigarettes, then pulled the gun and demanded that the attendant give them the money.

They took small bills and change from the cash register and fled.

The robber who had the handgun was described as about 26 years old, 5-foot-10, unshaven with a black mustache and wearing a leather jacket.

His companion had sandy hair, stood a skinny 6 feet and wore a blue jacket.

Norfolk County Bar Association

Lawyer reference service will help in selecting an attorney

If you need a lawyer and don't know one, call us and you will be referred to an attorney in your area who will talk to you for a nominal fee for the first visit.

P. O Box 66, Dedham, Mass.
326-8699
Call 10 a.m. to 2 p.m.

PUBLIC HEARING

Consistent with the provision of Chapter 71, Section 38N of the General Laws, the Quincy School Committee will hold a public hearing at 7:30 P.M. on Wednesday March 24, 1982, in the Method Center of Quincy High School to discuss the 1982-1983 school budget. All interested persons shall be given an opportunity to be heard.

3/11 - 3/18/82

Red Cross Water Safety Instructors Course Starts March 22

The Recreation Department will sponsor an American Red Cross Water Safety Instructor's Training Course starting March 22.

The course is designed to provide individuals with the skills necessary to teach American Red Cross Swimming Programs to the public.

The course is open to individuals who are at least 17 years old and hold a current Advanced Life Saving Certificate. Although phone reservations will be taken, all persons must pass a qualifying swim test before formal acceptance in the course.

The program, approximately eight weeks, Mondays and Wednesdays from 6 to 10 p.m. at the Lincoln Hancock Community School Pool.

Registration can be made by telephone or in person at the Recreation Department, 100 Southern Artery starting March 8. Quincy residents will have first preference followed by persons who live in the communities of Milton, Holbrook, Randolph, and Braintree. These communitites make up the South Shore Red Cross Chapter. There is a fee for the program. Additional information can be obtained by calling Recreation Director Barry Welch at 773-1380, Ext. 204.

SUBSCRIPTION FORM

FILL OUT THIS SUBSCRIPTION BLANK AND MAIL

The Quincy Sun

1372 HANCOCK ST., QUINCY, MA 02169

NAME _____

STREET _____

CITY _____ STATE _____ ZIP CODE _____

CHECK ONE BOX IN EACH COLUMN

[ ] 1 YEAR SUBSCRIPTION IN QUINCY $ 8.00
[ ] 1 YEAR SUBSCRIPTION OUTSIDE QUINCY $ 9.00
[ ] 1 YEAR SUBSCRIPTION OUT OF STATE $ 12.00

[ ] CHECK ENCLOSED
[ ] PLEASE BILL ME

MERIBHA STANTON, director of Long Island Hospital, receives check for $500 from City Councillor Joanne Condon (left) as the hospital's share of proceeds from the Run for Your Life road race.
(Quincy Sun Photo by Jonathan Burak)

McCauley Names Papile, Fr. McMahon

(Cont'd from Page 1)

Quincy, he spent 14 years at St. William's Church, Dorchester.

McCauley said there were no political implications in the replacement of Fr. McCarthy, who is pastor of the church attended by McCauley's predecessor and rival, ex-Mayor Tobin.

"Fr. McCarthy indicated to me that he did not want to be reappointed," said the mayor. "He told me that he might be interested in serving on other city boards and I told him I'd consider it."

McCauley said Fr. McMahon did not go through the customary screening process set up by the Harborview Tenants Committee the citywide organizaiton of public housing tenants.

"There is no requirement to submit names to the committee," said McCauley. "I would have been glad to discuss it with the committee but I have never heard from them."

He said four people were considered for the housing post.

Marquis, who grew up on the North Shore in West Newbury, was a principal planner in the Quincy Planning Department from 1976 to 1979. Prior to that he was a student intern in the department.

He is a graduate of the University of Massachusetts with a degree in political science and urban affairs, and has a masters degree in urban affairs from Boston University.

He is married with two children.

McCauley said that, as an urban planner, Marquis would be a big help on the hospital board as the hospital moves toward total replacement of its facility over the next few years.

Cowley, a graduate of Boston College and Boston College Law School, came to Quincy as a legal consultant in 1970 after several years of practice in immigration law in New York City.

He was appointed assistant city solicitor in 1978 by then Mayor Tobin.

McCauley noted that the four appointments "pretty well takes care of the vacancies in city government" with the exception of harbormasters and a member of the Quincy Historic District.

Run For Your Life Checks For QJC, LI Hospital

City Councillor Joanne Condon presented checks for $500 each to Quincy Junior College and the Long Island Chronic Disease Hospital Monday night, their share of the Run for Your Life proceeds.

Joan Fitzpatrick accepted two checks, each for $250, to be used for scholarships to the Junior College nursing program.

Mrs. Meribha Stanton, director of the Long Island Hospital, accepted a $500 check for the hospital's patient fund.

In the past three years, said Mrs. Condon, the Run for Your Life road race has raised more than $15,000 to purchase medical equipment for City Hospital.

The Junior College and Long Island Hospital were added as beneficiaries last year.

Mrs. Condon announced that the 1982 Run for Your Life race will be run from the Long Island Hospital to Atlantic Junior High School on Sunday, April 25, starting at high noon.

Two Plead Innocent In Police Car Theft Try

John J. Hogan, 22, of South Boston and Robert C. Ceurvels, 21, of Barham Ave., Montclair, pleaded innocent in Quincy District Court Tuesday to charges growing out of an attempt to steal a police car and run down a police officer.

Hogan was released in $400 personal recognizance and Ceurvels in $100 personal recognizance both for hearing on March 26. Both were charged with using a motor vehicle without authority.

In addition, Hogan was charged with leaving the scene after causing property damage, assault and battery on a police officer, and assault with a dangerous weapon, to wit, a motor vehicle.

The altercation began early Monday morning after police were summoned to break up a fight in the Joy King Restaurant in Norfolk Downs.

Officer Joseph Phillips went outside to get the keys from his cruiser, Bravo-1, when he saw two men inside trying to start the vehicle. He shouted at them to get out of the car.

As he ran toward them, he said, they drove the cruiser directly at him, narrowly missing him as he pressed up against a parked car. He fired a shot at the tires of the cruiser and the car went out of control and struck a parked car.

Phillips said one of the men punched him as he made the arrest while the other was subdued by off duty officer Richard Flynn.

License Board Briefs

The City License Board took the following action at Tuesday's meeting at City Hall:

- Granted a request from St. Mary's Rectory, West Quincy, for carnival days, June 10, 11 and 12; and Tag Days, May 28, 2 to 8 p.m. and May 29, 8 a.m. to 6 p.m. Health Commissioner Dr. Robert P. McKeogh, who has been concerned about the safety of solicitors during tag days, was opposed. The board told Rev. John McMahon, pastor, to maintain fire lanes and have required insurance for the carnival.
- Continued for two weeks, a request from Charles Spitzer of Chevron Service Station, 588 Adams St., for a used car license for three cars.

The board requested confirmation from the Veterans Administration that Spitzer's injuries from Viet Nam warranted his shifting from repair work to the less physical selling of used cars.

- Denied a request from Napoli Pizzeria, 1570 Hancock St., for one video machine. Police Chief Francis Finn said he has not had sufficient time to monitor the effects of the restaurant's two other video machines approved recently.
- Granted a one day all alcoholic license to Paul La Monica for a benefit party for Louis La Monica March 28, 6 to 10 p.m. at the National Guard Armory, Quincy, sponsored by the Musicians Union.
- Granted Richard S. Ruggeri a gas station and repair shop license now held by Wafaii Bachiman-Mobil Oil, 500 Southen Artery. Dr. Robert P. McKeogh did not vote.
- Granted a request from Quincy Bay Inn, 24-29 Hancock St., to hold a benefit for Southeast Mass. Division of the American Heart Association Monday, March 29, 7:30 to 11 p.m. in the Aquarius Lounge. The evening will feature a jazz concert and 17 piece orchestra, as part of the Jimmy Derba Memorial Concert. Dr. McKeogh did not vote.
- Approved a request pending a police check, from Albert M. Zero for a repair shop and three car garage license now held by Roy's Automobile Repair, 471 Rear Hancock St. Dr. McKeogh did not vote.

Panaro Wins SOI Honor

Mike Panaro of North Quincy High School is one of 29 high school boys' and girls' athletes who will be honored at the annual sports banquet sponsored by the Massachusetts Grand Lodge, Sons of Italy, Saturday, March 6, at 7:30 p.m. in Sons of Italy Hall in Woburn.

Panaro, an outstanding member of the North Quincy football team, will receive a plaque and citation.

Secondary School Lunch

Monday, March 15 - Grilled frankfurt in a frankfurt roll w/vegetarian beans, condiments on the side, choice of two desserts, milk.

Tuesday, March 16 - Fresh baked Italian pizza w/Mozzarella cheese topping, french fries or tater tots, choice of two desserts, milk.

Wednesday, March 17 - Baked pork pattie w/pan gravy, candied sweet potatoes, fresh baked roll, Erin go braugh cake, milk.

Thursday, March 18 - Spaghetti w/meat balls, buttered green beans, fresh baked Italian roll, choice of two desserts, milk.

Friday, March 19 - Grilled cheese sandwith w/bag of potato chips, chocolate covered ice cream, milk.

Save Gas and Money ... shop locally.

'I didn't know you did that!
Everybody knows the QUINCY SUN Prints The Quincy Sun.

But a lot of people don't realize we also print a lot of other things, too. Like books, magazines, newsletters, school and college newspapers, leaflets, pamphlets and even tickets, stationery

Like These....

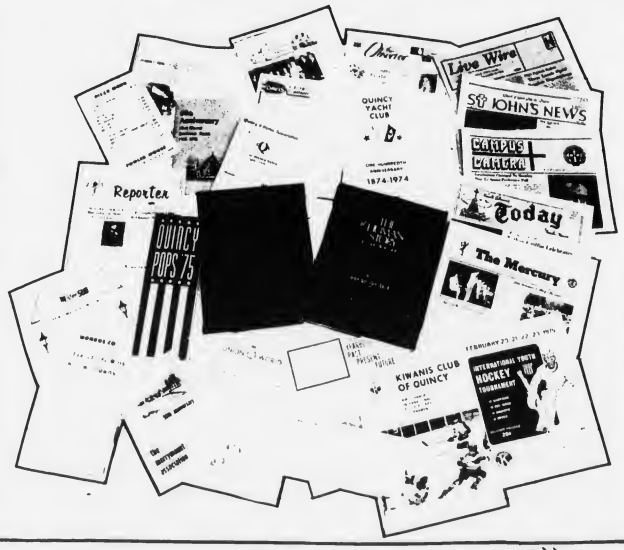

The Quincy Sun
1372 HANCOCK ST., QUINCY 471-3100

Help your HEART FUND
American Heart Association

Lose To Weymouth N. In Finals But:

'This Was A Tremendous Group Of Girls'

The best season in Quincy High girls' basketball history came to a disappointing end Saturday when Peter Swanson's team, the Suburban League champion, dropped a 57-37 decision to league runnerup Weymouth North at Foxboro in the Eastern Mass. Division I South finals.

The Quincy girls had one of the coldest days offensively but stayed within striking distance until the final period when Weymouth North pulled away.

"We just weren't hitting our shots," Swanson said. "Weymouth was hot and shot 69 percent from the floor on offensive rebounds and layups off the press. I thought if we could take control of the boards with our greater height, we could beat them with a better-balanced attack. But they did an outstanding job on the boards."

Swanson was willing to let Weymouth star Joanie Powers (42 points in the semifinals against Needham) have her points and felt Quincy had a better-balanced offense. But he said before the game that Weymouth was more than a one-man team and these words were borne out in the title game.

Powers was held to five points in the first three periods but came up with 11 as well as grabbing seven rebounds in the final quarter as the Maroons pulled safely away after leading, 36-27, after three. Powers had 17 rebounds for the game. While Powers was being held, Casey Balzano was taking up the slack. She scored 21 points and kept her team in the lead.

"We felt we could keep Powers away from the basket and give her only outside shots," Swanson said. "But Balzano killed us. She was hitting her shots and playing great defense."

Nancy MacDonald paced Quincy with 16 points and Mary Kamb had 11. They were the only players in double figures. Mary Ann Agres scored nine points.

During the season Quincy and Weymouth North had broken even, Quincy winning by eight points early in the season and Weymouth winning by two later on Powers' basket at the buzzer.

Quincy had qualified for the division finals by defeating league rival Newton North, 52-42, with an excellent defensive effort. The Quincy girls had defeated Durfee, 53-41, in their first tournament game.

Kamb had 20 points against Newton and dominated the boards for Quincy, while Agres and MacDonald scored 13 points each.

Swanson wasn't upset when Newton, led by Debbie Quinn (18 points) ran off the final nine points of the second quarter to tie the game at 24-24 at halftime.

"One thing we talked about was that they mostly play just five or six players. We like to use as many kids as possible to give our players a rest," he said.

Quincy finished with an overall 17-6 record after finishing the regular season at 15-5.

The girls can be proud of their accomplishments this season. Eight players graduated from last year's tournament team and this looked like a rebuilding season for Swanson.

But the team did an outstanding job, winning its first league championship, becoming the first Quincy team to win two tournament games and twice defeating North Quincy to win the city crown.

"Everyone of the girls did their job and it was a pleasure to coach them," Swanson said. "This was a tremendous group of girls who gave me 110 percent at all times."

-- TOM SULLIVAN

QUINCY' Ellen Deady (35) and Mary Kamb (31) and Weymouth North's Joanie Powers (32 and Sheila Macaleese (33) battle for ball under the hoop.

MARY ANN AGRES cries into towel after the Quincy girls bowed to Weymouth North in the Div. 1 South championship game.

Sports

ELLEN DEADY (35) of Quincy goes up for a rebound as Meg Goldrick (34) comes into help.

MARY KAMB shows the frustration of defeat as she sits with her father Bob, following loss to Weymouth North.

(Quincy Sun Photos by Steve O'Gara)

SOUTH SHORE BICYCLE AND HOCKEY SHOP

Sales & Service

Shop & Compare

45 Billings Road, North Quincy 328-3710

BASEBALL AND SOFTBALL FIELD PERMITS

"All baseball and softball field applications for use of Quincy baseball and softball leagues and teams must be in the office of the Park Department by Monday, April 5, 1982 at 4:30 p.m. at the Nike Site, Merrymount Park, 100 Southern Artery, Quincy, MA 02170 (opposite Adams Field).

CITY OF QUINCY
PARK AND RECREATION BOARD

Christopher F. Kennedy, Chairman

J. Thomas Mullaney
Vice Chairman
Charlotte E. Digiacomo
Secretary
Joseph E. Burke

Timothy P. Cahill
Gerard A. Coletta, Jr.
Janet M. Coughlin
Francis W. Donovan
Gail S. Kilcommons

Richard J. Koch
Executive Secretary

ENC Wins District Title

The Eastern Nazarene College basketball team won the District 1 championship last Saturday night and this Saturday will play in the National Christian College A.A. (NCCAA) regional playoffs at Houghton College, N.Y.

If the Crusaders win there they will compete in the national tournament in Chattanooga, Tenn., for the first time in three years.

ENC, under first-year coach Jerry Perera, appeared to be in for a rebuilding year, with most of last year's club having graduated. However, the Crusaders, led by Mark Carr, won the District 1 title last week with a 74-73 squeaker over Concordia, N.Y. ENC has rolled over Gordon College, 90-69, the previous night in the semifinals.

Carr, an All-American who passed the 2000-point career mark this season, had 19 points and 11 rebounds.

Clay Halliday, junior guard, had 25 points, five rebounds and five assists and scored the final two points of the game from the foul line with under a minute remaining Then, with 20 seconds left, he blocked a shot that turned the ball over to the Crusaders.

Carr scored 33 points in the romp over Gordon, but Gordon's Doug Lindland was high for the game with 35. Most of Carr's points came from inside, while Lindland hit consistently from outside.

Also scoring in double figures for the Crusaders were Bryan Schwanke with 14 points, Charlie Magee with 14, Gary Young with 12 and Halliday with 12.

Central Girls Rebound To 2nd Place

Led by the stingiest defense in the league, the Central Junior High girls basketball team rebounded from last season's 3-9 record to post a 10-2 mark this year and finish second to Broad Meadows in the city-wide league.

In rebuilding the team, coaches Ray Whitehouse and Tom Henderson emphasized defense first, then offense. Central, using two different zone traps and a pressing man-to-man defense, allowed only 16.3 points a game.

Central had three strong, quick guards. Laura Miceli, the point guard, had 21 steals and was the team's finest outside shooter. Terry McLoughlin had a 53 percent shooting average and scored 24 field goals. Colleen Dunn was a defensive specialist and guarded the other team's high scorer in each game. In four games, two against Sterling and two against Atlantic, she held the top scorer scoreless.

Central was big and aggressive up front with Kathy McGregor the most dominant forward in the league, scoring 28 baskets, grabbing 101 rebounds and adding 22 steals and six blocks. At 5-foot-9 she also was the fastest girl on the squad.

Anne Duggan (5-6) was a tough player with 27 rebounds, two blocks and 15 steals. Sandy Dunn was a great jumper and was aggressive, having 29 rebounds and 15 steals.

Coming off the bench were 5-foot-11 Eileen Warren, an eighth grader with a 45 percent shooting average and 21 rebounds in limited action; Nancy Marsters, who had a 40 percent shooting average, and Robin Caldwell, who had 17 rebounds, three blocks and two steals.

Central handed Broad Meadows its only defeat, lost a one pointer to BM and then lost the third meeting between the rivals for the league crown.

Central's junior varsity won the co-championship with a 10-2 record. Sterling also finished 10-2, losing twice to Central. Central lost to Sterling and Atlantic.

Coach Henderson praised his team's tough defense, led by guards Jean Welby and Kris Locke and forwards Marie and Stephanie Levangie and Carolyn Keddy.

The offense was run by eighth grade guard Karen Runge, who had 12 baskets, 11 rebounds, two blocks and eight steals.

Center Geraldine Murphy had 25 rebounds.

Other guards who saw action were Ann Hughes, Valerie Papapetros and seventh grade speedsters Marilyn and Carolyn Fredy. Forwards doing a good job were Diane Callow, Sian Graham, Lisa Livingstone and seventh grader Maureen Donovan.

Stanton Wins By Default

Thirteen-year-old Tony Stanton, a member of the South Shore YMCA boxing team, won by default in the 70-pound class last Friday in the 33rd annual Silver Mitten Tournament at Lowell and will fight there Friday night.

His brother, Roger, won the 127-pound title in the same tournament a year ago.

Parsons & Richardson

INSURANCE AGENCY INC.

'Be Sure Now - Not Sorry Later'

Robert W. Richardson

Opposite Quincy Center MBTA

PResident 3-1276

Quincy Sun NEWSCARRIERS Wanted

Call 471-3100 or Apply In Person

The Quincy Sun

1372 Hancock Street Quincy Square

Sports Memories

March, 1953

By TOM HENSHAW

Braves Move Seen As Spur To Shore Loop

The Boston Braves received approval from the National League club owners to transfer their franchise to Milwaukee and the move spurred new interest in the revival of the South Shore League.

Joe Whiteman, businessman-sponsor of a number of athletic teams in Quincy, joined George Wright, Hobie Robinson, Pryor Hall and Frank Basile in proposing new life for the defunct circuit.

With Braves Field vacant during the baseball season and the Red Sox at home in Fenway Park only half the year, it was believed that South Shore baseball fans would welcome local semi-pro games.

"I have been closely connected with baseball around the South Shore for the past few years," said Whiteman. "The big handicap is finding fellows willing to put up $500 to sponsor a team."

Whiteman proposed two South Shore Leagues, one the American and the other the National, with one team in each town and 100 merchants contributing $5 apiece for its support.

"If each town and city would take the pride to sponsor such a team, it would create a wonderful rivalry and offer fans a great deal of entertainment," said Whiteman.

"We could have a series between the winners of the two leagues just like the World Series. I can't see how we could be wrong."

NORTH TAKES TITLE

Bob Church threw in 14 points to lead North to a 50-28 rout of Central and clinch the Junior High School basketball championship. Al Adams added 10 points for the Jack Donahue-coached five.

Meanwhile, Central wrapped up a second place finish with a 34-28 victory over South as Tom Morrell had 10 points and Coach Jack King used 14 players in the season's final game.

Ronnie Leone of South won the league scoring title with an average of 12.1 points per game followed by Jack Brown of Central, 11.9; Al Adams and Jack Crowley, both of North, 11.2.

The lineup for the champion North team included: White, Church, Huber, Cobban, Crowley, forwards; Dunn, Adams, centers; Carney, Rockwell, Wanless, Walsh, guards.

NORFOLK BOWS

With both Quincy high school teams out of the Tech Tourney, local fan attention centered on the Norfolk Aggies, who featured Capt. Lee Grutchfield, Bill Fenby, Bill Anderson and Bill Bonnyman, all of Quincy.

The Quincy quartet scored 14 points, Fenby getting eight and Grutchfield six, as the Aggies went down before powerful Marshfield, 51-36, in the final for the Class C title.

Having no one else to cheer for, five North Quincy senior girls Ann Hanaway, Sheilah Archambeault, Jayne Jackson, Mary Armstrong, and Sandra Castle -- showed up at Boston Garden to lead cheers for Norfolk.

INDEPENDENTS ADVANCE

Dick Armstrong tallied 24 points to lead the North Quincy Independents intermediate team to an easy 64-49 victory over the Kelly Club of Milton and move into the semi-finals of the Charlestown Boys Club tournament.

CIRIELLO MOST IMPROVED

Basil (Buzzy) Ciriello, 18-year-old sophomore guard from Quincy, was chosen the most improved player of the year for the George Washington University basketball team. He averaged 6.7 points in 22 games.

SPORTS BITS '53

The Quincy Badminton Club, headed by Hobart Holly, was preparing for the national championships at the University Club in Boston ... Gus Cuneo scored 33 points to spark the North Quincy Koch Club to a 99-78 win over the Squantum Naval Air Station in the final game of the season ... Red Sox star Ted Williams was recovering from a bout with pneumonia aboard the hospital ship Haven in Korea where he was serving with the Marines ... Eero Helin, former Quincy High School star, was named football coach at Lexington High School following a successful five years at Patchogue High School on Long Island ... Major league club owners said the Boston Braves move to Milwaukee meant there might soon be teams in such places as Los Angeles, San Francisco, Baltimore and Montreal ... Movies of the Rocky Marciano-Joe Louis fight were shown at a South Quincy Bocce Club sports night in Walter Scott Hall ... Gay Salvucci of Quincy was named captain of the 1953 baseball team at American International College in Springfield ... John Venna, Cayo Higuera and Harold Leavens, all of Quincy, reported for informal spring football practice at Northeastern ... Bill Sharman and Andy Phillip traded punches as the Boston Celtics defeated the Fort Wayne Zollner Pistons, 98-92, at Boston Garden ... The Ellsworth, Maine, High School basketball team worked out for the New England tournament in the Quincy gym at the suggestion of former Quincy Star John Killilea, coach at Pemetic, Maine, High School.

North Girls Set Another National Track Record

The North Quincy High girls' track team, which two weeks ago set a national record in the 4-mile relay, broke the national mark in the distance medley relay last Saturday in the Eastern States meet at Harvard.

However, this time the Raiderettes had to be satisfied with second place as State College High of Pennsylvania won in 12:02.87, just five-tenths of a second ahead of North Quincy, which finished in 12:02.92. The old mark was 12:05.84 set by Summit High of New Jersey.

North's team consisted of Mary Kate Kennedy (880 yards), Karen Lindenfelzer (440), Sheila Barrett (1320 yards) and Nancy McCarthy, who ran a mile leg in 5:01.3.

North's Michelle Millane broke the school record in the shotput with a toss of 43 feet, 7¼ inches, but finished second to June Reid of Nepham High in New York, who did 46-5.

Nine states were represented in the meet.

Conboy MVP In Small College Conference

The fact that Jim Conboy, 6-4 freshman center on the Quincy Junior College basketball team made the Greater Boston Small College Conference all-star team is no surprise.

After all, he averaged 22 point games and was one of the leading rebounders.

But when he was named the Most Valuable Player in the conference, it was quite an accomplishment. Conboy played for a team which won only four games and traditionally the MVP plays on the championship club.

"It was a great honor," said QJC Coach Brian Buckley. "The coaches in our league realized Jim's value to his team and felt he deserved the MVP award. The amazing thing about the award is that Jim played with a weak team and is only a freshman. We play teams in our league that are four-year schools and for a freshman to be selected as MVP . . . I think it's positively superb."

Conboy will play in the league all-star game against an all-star team from New Hampshire at Hellenic College in Brookline Friday night at 7:30.

"I know Jim will be a little nervous," said Buckley. "I told him to relax, enjoy himself on the court and try to remember the basics. If he doesn't try to do too much all at once, he'll have a good game."

Conboy's statistics are impressive. He scored 500 points on the season by scoring 40 in the final game. He shot 91 percent from the foul line in his last 10 games and, according to Buckley, he is an excellent rebounder.

"Jim is the best defensive rebounder in our league," said the Jaguar coach. "He had 5-11 forwards for help so he basically was our lone force underneath. Our guys knew that if they blocked out, Jim would get the rebound. He's strong and has excellent timing."

"Jim has made a season to forget one to remember.

Conboy is a former North Quincy High player.

BOB GRANT of Quincy finished sixth in diving with 267.95 points in recent South Sectional swimming championships at the Lincoln Hancock School pool. North Quincy's Scott Andrews suffered a punctured ear drum after eight dives and was forced to drop out. At the time he was leading Blue Hill's John Magliossi by 20 points. Magliossi went on to win with 330.05 points.

(Quincy Sun Photo by Mary O'Keeffe)

North Players Shine At North Adams

The North Quincy High hockey teams have had disappointing records the past few years but the success of the North Adams State College teams show that the Raiders produced some pretty fair players.

North Adams State this year was the first Massachusetts team over to play in the Div. II West finals and, although the Mohawks were bombed by Plattsburgh State, 14-2, Saturday night, they enjoyed their finest season. Among the reasons were five former North Quincy players and one Quincy player who played at B.C. High.

North Adams State, under eighth-year coach Jim Ellingwood, qualified for the Div. II West Finals with wins over Williams and Rochester Tech.

Former North Quincy star Jim Moore, a junior, is the all-time scoring leader with 69 goals and 69 assists for 138 points, and he is joined by former Raiders Leo Doyle, Tom Gerry, Pat Ennis and Paul Cooney and Quincy's Fred Palmer, who played at B.C. High.

Moore this year scored 20 goals and 15 assists and Cooney had 10 goals and 19 assists. Doyle, a junior and converted defenseman, played well all year and Gerry scored 23 points after just six a year ago. Palmer, a sophomore, has been outstanding on defense.

Houghs Neck Girls Softball Registration March 14

Registration for the Houghs Neck Girls' Softball Association will be held Sunday, March 14, at 5 p.m. at the Houghs Neck Community Center.

Any girl born between April 1, 1969 and April 1, 1973, is eligible to play.

Registration fee will be $6 per person, payable at time of registration. Parent permission forms may also be filled out and signed at that time.

Umpire Clinics Scheduled

The South Shore Umpires Association will conduct a series of baseball rules clinics for anyone over 18 interested in becoming an umpire.

The clinics at the Eagles Hall on Rte. 53 in Weymouth will be held on four Thursday nights beginning tonight and continuing on March 18 and 25 and April 1. The exam will be given April 8.

Those passing the exam will be eligible to umpire school and summer league baseball.

For further information call Bob McGrady at 471-7746.

America's Finest
ATHLETIC JACKETS
for the entire family
EXPERT EMBROIDERY
Done on our Premises
JUNIOR $ ADULT 6X
Group Prices Available
A. E. GOODHUE CO.
15 School St., Quincy
472-3090

FREE
1. Pre-Inspection
2. Front-End Check
3. Lubrication
with Oil & Filter Change
up to 5 quarts of oil
$14.95
COLETTA BROTHERS MOBIL
260 Hancock St. No. Quincy
328-9780
Call for appointment
Across from N.Q. MBTA

ALL NEW WINDOW GLASS FOR $332 . . .

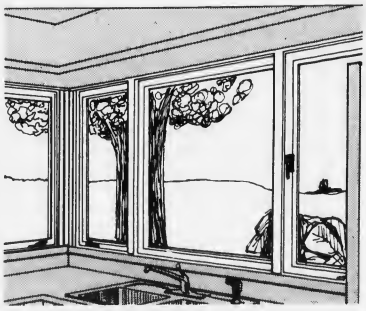

No. We're not in the glass business. But the amount shown above is your total premium to protect a house with a replacement value of $60,000 with Homeowners Insurance in Quincy.

The rates we quote are almost always lower than available elsewhere.

If you lost your windows due to vandalism or other insured event you'd only pay a $100 deductible. The rest would be covered.

The policy protects against all risks with $100,000 liability and extended theft.

We've told you the price, now let us give you the complete listing of coverage for the money. We're Quincy people, asking to insure your Quincy home.

Richenburg
Philip Richenburg Insurance Agency, Inc.
10 Willard Street — P.O. Box 69
Quincy, MA 02269
471-2700

• *Youth Hockey*

Sun Holds Bantam Lead, Baskin, McGinn Win

The Quincy Sun held its seven-point lead in the Bantam House League with an 8-3 victory over Doran & Horrigan.

Ed Flynn had a hat trick, Steve Brooks a goal and assist, Pat Harrington a goal and assist and Joe Mastroianni, Steve Constas and Pat Feeney a goal apiece. Mike Miller scored two goals and Mike Doherty one for Doran.

Baskin Robbins outlasted Johnson Motor, 7-6, with Dave Maimaron having two goals and three assists for Baskin, Bob Salton two goals and an assist and Paul Connolly, Jeff Burm and Bob Ellis a goal each. For Johnson John Savoie had two goals, Billy Murphy two and Matt Paul and Pat Duffy one each.

McGinn Sunoco defeated Burgin Platner, 5-3, with Keith Freeman scoring two goals and Joe Lenehan, Sean Mahoney and Paul Lally one each. Steve Gardner, Paul Belanger and Mark McCabe scored for Burgin.

The standings: Quinny Sun, 13-3-2; Baskin Robbins, 10-7-1; McGinn Sunoco, 9-7-2; Burgin Platner, 7-10-1; Johnson Motor, 6-11-1; and Doran & Horrigan, 4-11-3.

Marines Land On Co-Co Club, 12-5

Although walloped by Caddy Marine, 12-5, the Co-Co Club maintained its two-point lead in the Midget House League.

Steve Baylis had a fantastic night for Caddy, scoring seven goals and adding three assists. Jim McSweeney had three goals and two assists, Jay Gonzales a goal and three assists and John DiPietro a goal and three assists. For Co-Co John O'Connor had two goals, Paul McCabe and Bob Forman a goal and assist each and Bob McCabe a goal.

Suburban Disposal topped Quincy Fire, 4-2, with Chris Hurley having two goals and two assists, John Livingstone a goal and two assists and Kevin Lydon a goal. Joe McArdle and Rich Marnell scored for Fire Dept.

The standings: Co-Co Club, 9-4-1; Quincy Police, 8-4-1; Caddy Marine, 7-7-0; Suburban Disposal, 6-7-0, and Quincy Fire, 3-11-0.

Feeney's, Harold UCT Rack Up Wins

Feeney's Devils edged Bo-Car Print, 2-1, to increase its Mite-Squirt House League lead to eight points. Jim Smith had a goal and an assist as did Bill Lawton. Ron Last scored for Bo-Car.

The Paul Harold Club defeated Lydon Russell, 5-3, with Martin Feeney scoring two goals and adding an assit and Tom Gleason, Mike Thomas and Rich Watt one goal each. For Lydon Mark Kelleher, Joe Bevilacqua and Brian Backman had the goals.

UCT edged Balducci's, 3-4, with Bill Fraser scoring twice and Bob Ford once. Arthur Cangemi had two assists. Doug Johnson and Jeff Bertoni were the scorers for Balducci's.

The standings: Feeney's, 12-4-1; Bo-Car, 7-7-3; Harold, 6-7-4; Balducci's, 7-9-1; Lydon Russell, 6-8-3, and UCT, 6-9-2.

Pee Wee A's Edge Revere

Quincy's Pee Wee A hockey team edged Revere, 2-1, with Bob Roche and Matt Furtado scoring the goals and Jon Hays and Jon Bertoni having assists.

Quincy also topped Hyde Park, 5-0, with John O'Connell, Mark Zimmerman, Hays, Bill Connolly and Chris Boussy acoring the goals. Bill Roche and Bob Roche had assists.

• *St. Ann's Hockey*

Riley Club Moves Ahead, Colonial Keeps Rolling

The Riley Club widened its Bantam Division lead to three points over Lydon Russell in St. Ann's Hockey League by topping Lydon, 3-1. Ben Klingenstein, Dan Robison and Paul Carty scored for Riley with assists for Billy Capplis, Ray Carrigan and Kris Meyer. Dwayne Wilcoxen scored for Lydon with Frank Coyman assisting.

George's Tailors defeated Plaza Olds, 4-2, with Tim DiNardo scoring two goals and Mike Riley and Gary Orlando one each. Mike Lucas and Paul Cronin had assists. John Joseph and Mike DeLuca scored for Plaza with Mark Dougan having an assist.

The standings: Riley Club 10-3-2; Lydon Russell, 9-5-1; George's Tailors, 6-7-2; Plaza Olds, 2-12-1.

In the Pee Wee Division Colonial Federal kept rolling along with a 3-1 win over Keohane's to extend its undefeated streak to 15 games (14-0-1). Keith Tangney, Matt Hurley and Brandon Farrell had the goals and Mike Noonan and Tangney had assists. Howie Gordon scored for Keohane's with Paul McLellan assisting.

Dunkin Donuts blanked JDA, 3-0, with Kevin Cohane having two goals and Jim Bryan one. Phil Johnson had an assist. Goalie Jim Bent earned the shutout.

Bike 'n' Blade defeated Ideal Elevator, 5-2, with Brian Ready having a hat trick and Chris LaForest and Eric Verocchi a goal each. Mike Ward, Ready, LaForest, Verocchi and Peter Kelly had assists. Scott Reptilis and Derek Hunter scored for Ideal with an assist for Reptilis.

The standings: Colonial Federal, 14-0-1; Dunkin Donuts, 9-6-0; Keohane's, 6-8-1; Ideal Elevator, 5-8-2; Bike 'n' Blade, 4-7-4; JDA, 2-11-2.

Things Tied Up In Executive Loop

Everything was tied up in the Executive Hockey League Monday night as every game ended in a deadlock.

Adams Sports and Washington Tap tied, 4-4. Bob Murray, Don Fawcett, Dennis O'Connell and Paul O'Brien had the goals for Adams and Kevin Glynn, O'Connell and Bill Hanson had assists. For Washington Marty Tolson, John Emmott, Ralph Gibbs and Rich Fowkes had the goals. Emmott had two assists and Gibbs, Fowkes and Dick McCabe one each.

Budget Rent-A-Car and Dayce's Place played to a 3-3 tie with Colin Campbell, Joe Verlicco and Steve Marini scoring for Budget. Dave Towle and Parsley had assists. Doug McLean, Tom Greeley and Ken Marini had Dayce's goals. Kevin Lewis had two assists and Mclean one.

Luke's Lounge and Beau's Place also tied, 3-3, with Al McKay scoring twice for Luke's and Rich Gibbs once. Kevin Sullivan, Ed Grogan, Ed O'Riordan and John McNeil had assists. Ken Gardiner had two goals for Beau's and Bob Carrol one. Jack Aldred assisted on all three goals.

D D's, M&M Win

Dee Dee's edged Bersani Brothers, 4-3, and leads the Pee Wee House League by seven points over Bersani. Paul Adams had a hat trick and Marc Winters the other goal. Pat McManus had two goals and Scott Collins a goal and an assist for Bersani.

Mug 'n' Muffin topped Keohane's, 5-1, with John Glennon having two goals, Robbie Keddy a goal and an assist and Mark Malloy and Paul Hanscom a goal each. Karl Staskywicz scored for Keohane's.

The standings: Dee Dee's, 11-3-4; Bersani, 7-6-5; Keohane's, 6-8-4, and Mug 'n' Muffin, 4-11-3.

Perdios Powers U-Mass. To ECAC Division Title

Sophomore Don Perdios, one of four Quincy players on the UMass-Boston hockey team, scored three goals to lead the Beacons, in only their second year of varsity hockey, to a 4-1 win over two-time defending champion Bentley Saturday night to win the ECAC Div. 3 championship.

Top-seeded UMass-Boston, which ended with a 23-3 record, had defeated Amherst, 8-3, in the semifinals.

Perdios was named the tournament's Most Valuable Player. Also playing for UMass were Capt. Dennis Doherty, Dan Cronin and Bob Brennan of Quincy.

UMass-Boston, which has merged with Boston State College, hopes to move up to Div. 2 next year.

Bunker On Suburban All-Star Team

North Quincy's Chip Bunker, 6-foot-10 center and one of the Suburban League's top scorers and rebounders this season, was named to the league all-star first team.

He joins Fred Hill of Brookline, the league's MVP; Scott LaForest of Waltham, John Sheridan of Weymouth South and Tracy Crayton of Cambridge Rindge and Latin.

North's Wes Paul and Quincy's Peter Papile were selected on the second team with Jim Green of Brookline, Frank Kotopoulous of Brockton and Dave Kaufman of Waltham.

Roller Hockey Tourney

The South Shore Roller Hockey Association will sponsor a second tournament beginning the week of April 5 at Marshfield's Skateland.

Further information can be obtained by calling 479-2169.

Woodward Spring Shop inc

The South Shore's Most Complete Automotive Service and Parts Center

EXPERT FRONT END WORK AND ALIGNMENT
• FRAME STRAIGHTENING
• BODY ALIGNMENTS

EXPERT
• MUFFLER INSTALLATION
• DUAL EXHAUSTS
• PIPES
• BRAKES

SPRINGS
FOR ALL MAKES OF . . .
CARS • BUSES • TRUCKS • TRAILERS
AUTO SPRINGS INSTALLED WHILE-U-WAIT
WHEELS BALANCED
Springs, Axles, Frames
STRAIGHTENED • ALIGNED • INSTALLED

BODY RESTORATION AND PAINTING
• R-M & ACME AUTOMOTIVE PAINT
• DEVILBISS SPRAY EQUIPMENT
• BODY TRIM FASTENERS

WHOLESALE - RETAIL — COMPLETE AUTOMOTIVE PARTS
HEAVY TRUCK SPECIALISTS — AUTO MACHINE SHOP

Complete line of services. We have a full staff of professional and experienced automotive specialists.

471-6950
111 McGRATH HIGHWAY, QUINCY
Hours: 8 to 5:30 Mon. thru Fri.

Stay Alive!

By John Valante

BATH TUB RISKIER THAN SPACE

John Glenn, our first astronaut to orbit in space, was almost killed in a bathtub fall. Yes, a lot more people have been killed each year from falling in the bathtub than have been lost in the unknown dangers of the space program. It's an inglorious way to go - so let's see what we can do to prevent it.

All bathtubs should have nonskid bottom. An inexpensive mat with a slightly abrasive top and an adhesive backing takes a minute to install. Or strips of non-skid material can be stuck in a pattern on the bottom of the tub. Rubber mats with suction cups on the underside will work too.

Sturdy grab-bars along tub and shower walls are a good investment for anyone, but a must for the elderly. You may find out eventually, that towel racks are not strong enough to support your weight - so don't depend on them. Persons have been known to grab them and come tumbling down, towel rack and all.

This information has been brought to you as a public service by NABORHOOD PHARMACY, 406 Hancock St., No. Quincy.

OUR SERVICES INCLUDE:
Charge Accounts
Delivery Service
Insurance Receipts
Free Gift Wrapping
Ostomy Supplies
Tax Records on Request
Utility Payments Mon. - Sat. 9 - 5

Phone: 328 - 3426

Bowling

Linda Bowes Rolls 338 In Koch Women's League

Linda Bowes fired a 338 in the Koch Club Women's Bowling League to take over the top individual three string total. She topped her sister Debra Koch's 335.

June Hillier holds the most individual scores with high average of 102.7. She is also tied with Lil Cincotta for top single string, each with a 136. Hillier also leads the league with most spares 109 and most strikes, 22.

Barbara Lombardi and her team topped the league in the standings during second half competition with 28 wins and 4 losses. Others in order include Debra Koch, 20-12; Denise Nolan, 18-14; Lois Carpenter, 16-16; Edie Maher, 14-18; Charlene Josephs, 12-20; while June Hillier and Jan Marnell are tied for the cellar spot, each with 10-22 marks.

Joining June Hillier in the top 10 averages were Debra Koch, 99.9; Linda Bowes, 96.7; Maureen Robertson, 94.5; Shirley MacNeil, 92.0; Diane Johnston, 91.0; Pat Murphy, 90.6; Carol Johnson, 90.2; Edie Maher, 90.0, and Lois Carpenter, 89.6.

Jan Marnell's unit has the best team three string total of 1658 while Debra Koch's squad with 593 is the top team single string.

The Koch Club Women's Bowling League entry in the South Shore Women's Tournament defeated the Bowlerettes, 1362-1277, in the opening round Sunday afternoon at the East Weymouth Bowl-A-Wey.

Linda Bowes led the winning five with 285 followed by Debbie Koch, 278; Shirley MacNeil, 275; Maureen Robertson, 264, and Diane Johnston, 259.

The women will return Sunday with 18 teams remaining of the 36 entered.

Bryan Post Holds Lead In Little Loop

With only a few weeks left, six points separate the league-leading Bryan Post VFW from runnerup Local 1451 IAM, AFL-CIO, in the Quincy Bowling Little Loop.

The standings: Bryan, 109-51 (total pinfall of 21,768); Local 1451, 103-57 (21,543); Quincy Elks, 95-65 (21,027); Sen. Paul Harold Club, 91-69 (21,059); Tri Construction, 88-72 (21,192); Montclair Men's Club, 81-79 (20,883); Atty. George Burke Club, 80-80 (21,089); Dick Morrissey Club, 79-81 (21,200); Wollaston Bowladrome, 77-83 (20,865); Atlantic Fuel Oil, 74-86 (20,852); Hillshire Farm, 68-92 (20,678); Quincy Sun, 66-94 (20,609); Joseph E. Brett Club, 61-99 (20,849); James R. McIntyre Club, 52-108 (20,125).

Last week's results: Local 1451 7, Montclair 1; Bryan Post 6, Tri Construction 2; Morrissey 6, Hillshire 2; Elks 6, Atlantic 2; McIntyre 6, Bowladrome 2; Burke 6, Brett 2; Sun 4, Harold 4.

The 300 Club: Brian Flanagan, 322; Joe Grimaldi, 314; Craig Orrock, 313; Jerry Martin, 312; Chris Connolly, 311; Sean Gately, 305; Jeff Bouffard, 302.

Connolly and Martin rolled the weekly high singles of 122 and Flanagan had the high three of 322.

Local 1451 rolled both the high team single of 413 and high three of 1168.

The Top Ten: Jay Dolan, 103.7; Grimaldi, 99.8; Bouffard, 98.4; John Outerbridge, 97.6; John Broadbent, 95.5; Jim Saley, 95.2; Bryan Ellis, 95.1; Flanagan, 95.0; Martin, 94.8, and Tom Logue, 94.5.

The league has raised $912.96 to date in the Bowl-A-Thon to fight Muscular Dystrophy.

Neil Hatfield leads with $169.40, followed by Robert Kovalsi, $101.00; David Murphy, $92.00; John Waterman, $83.52, and Ken McLaughlin, $60.88.

Broadbent's 111 Average Tops In Koch Men's Loop

Jim Broadbent, Jr. in his first season with the Koch Club Men's Bowling League leads the individual scoring with top average of 111.2. Broadbent was a product of the Koch Club Boys Bowling League.

Others in the top 10 sporting the best averages are Joe Keenan, 108.6; Mike Shields, 108.5; Tony Monti, 107.3; Al Mancuso, 103; Stan Locke, 101.4; Dave Prescott, 101.1; Bob Woodman, Sr., 100.8; Steve Mancuso, 100.5, and Mario Scorza, 100.3

Dick Koch, Jr. and his team lead the second half season competition with 43 wins and 13 losses and are followed by Joe Keenan, 36-20; Al Mancuso and Bob McLaren are tied for third with identical 30-26 marks, Paul Koch, 26-30; Mike Shields, 25-31; Jim Moody, 24-32, and Tony Monti, 10-46.

Mike Shields and his teammates won the first half competition.

Joe Keenan has the best individual three string total of 396 and top sole string of 154 while his squad holds the best team three string total of 1552 and best single string of 579.

The league is in its 32nd season and bowls each Tuesday evening at 7:00 p.m. at the Wollaston Boulevard Bowladrome. Although the season is drawing to a close, new bowlers are welcome to sign up for the fall opening and are invited to participate as regular or spare bowlers.

Guerriero Sets Pace In St. John's League

Dick Guerriero continues to lead St. John's Holy Name Bowling League with a 110.8 average, followed by Bob Saluti's 109.7.

The rest of the Top Ten: Ed Linehan, 107.3; Lou Faeilla, 106.5; Mike Panarelli, 105.5; Jim Mastrantonio, 102.8; Dick DiRamio, 101.7; Tom Darcy, 101.2; Joe Matarazzo, 98.8; Frank Guerriero, 97.7.

Mastrantonio rolled the weekly high individual single of 163 and Faeilla had 154. Mastrantonio also had the high three of 383 and Faeilla had 343.

Dan Mastro's team tied the high single with a 555 and Harley Jordan's team, who shares that figure, had 521. Mastro's and Dick Guerriero's team shared the high three of 1468.

Darcy's team leads the league with a 30-12 record and total pinfall of 10,136, followed by Dick Guerriero's team, 25-17 (10,258); Jordan, 24-18 (10,097); Saluti, 20-22 (10,043); Linehan, 16-26 (10,042); Mastro, 11-31 (10,076).

Smith, Boyd Lead Merchants

Doug Smith and Jim Boyd lead the South Shore Merchants Bowling League with 120 averages.

The rest of the Top Ten: Ron Johnston, 119; Mike Valenti, 118; Bob Donahue, 117; Bob McDonough, 116; Ken Hanson, 112; Peter Hartford, 112; Tom Griffin, 111, and George Verlicco, 111.

McDonough rolled the weekly high single of 151 and Verlicco had 145.

Dave Eaton had the high three of 388, Valenti rolled 370 and Donahue 370.

The standings: The Cornerstone, 37-17; South Shore Music, 33-21; South Shore Auto Spring, 32-22; Copeland Package, 31-23; Yellow Cab, 30-24; Purity Supreme, 26-28; Matt's Villa, 26-28; Monte Carlo Associates, 25-29; Wells Grille, 24-30; Giudici Builders, 22-32; T-Shirt Factory, 20-34, and South Shore Vending, 20-34.

Your Tax Refund Check Can Open This Year's IRA!

You can use your tax refund check as your first deposit in a new IRA account. If you have been putting off opening an IRA because you lacked the initial deposit to get you started, now's your chance! Granite Co-operative offers you a choice of two IRA plans in which to deposit your tax refund. IRA accounts may be opened with just $25. Come into either of our offices and start saving for your retirement today.

Granite your co-operative Bank

440 HANCOCK ST., NO. QUINCY 773-8100
100 GRANITE ST., QUINCY CNTR. 471-3900

AUTO HEATER & RADIATOR SERVICE
Electrical Controls
Complete System Service
MORSE'S
Auto Radiator
179 W. Squantum St.
Walk to the No. Quincy T
328-7464

Come and Get It!
$20 - 25 Rebate from SCM
Coronomatic 2500 ($25)
Coronomatic 2200 ($20)
Super 12 ($20)
Valid March - May
"We service what we sell"
QUINCY Typewriter Service
5 Maple St., Quincy Sq. 472-3656

SOUTH SHORE TILE
DISTRIBUTORS, INC.

WE HAVE MOVED TO OUR NEW ADDRESS

338 Washington St.
QUINCY 471-3210

DISTRIBUTOR OF MID STATE TILE

CERAMIC TILE FOR ALL AREAS
SEE OUR GIGANTIC TILE DISPLAY
DOMESTIC IMPORTED WALLS & FLOORS

HOURS: 7 to 5 Monday thru Friday - Thursday Night til 9

Arts/Entertainment

$300 Door Prizes At Heart Fund Party

Twenty door prizes totaling more than $300 will be awarded during intermission at the 13th annual Quincy Heart Fund Theater Party Thursday, March 11, at 7:30 p.m. in the Wollaston Theater.

Tickets for the full length moving picture "Tess" will be available at the door and all proceeds from the event will go to aid research and education programs of the American Heart Association.

The annual theater party has raised a total of $18,500 in the past 12 years and Special Events Chairman Richard J. Koch said the committee is seeking to net $1,500 this year.

The event is called the John J. Daniels Memorial Night in memory of the co-founder. Mrs. Rita Daniels is guest of honor at the party and Mayor Francis X. McCauley is honorary chairman.

Those unable to attend the party who wish to make donations to the Heart Fund may leave contributions with John McGue, treasurer, at the Hancock Bank, North Quincy branch, 415 Hancock St.

Checks should be made payable to the Quincy Heart Fund.

'Never Too Late' At NQHS Theatre

The North Quincy High School Drama Club will present "Never Too Late", a comedy by Sumner Arthur Long, beginning tonight (Thursday) and continuing through Saturday.

Curtain time is 8 p.m. in the Black Box Theatre at the high school. Frank Moffett is director. Tickets will be sold at the door.

Cast members, and their roles, in order of appearance, are: Grace Kimbrough, Katy Brown; Harry Lambert, Garth Petracca; Edith Lambert, Amy Buckley; Dr. James Kimbrough, Joe Spellman; Charlie, Neil Hayes; Kate, Ann Carroll; Mr. Foley, Shaun Kelley; Mayor Crane, Jane Leonhardi; policeman, Tim Grant.

'Picturing People' Course At S.S. Camera Club

The South Shore Camera Club will present it's 1982 Photography Education course, "Picturing People", Tuesday, March 16, at 8 p.m.

The two hour course on portraiture will be held at the Club quarters, 65 Newbury Ave., North Quincy.

There will be practical demonstrations with live models, equipment and techniques and lighting control for successfull portraiture.

Instructors will include, George Price, MNEC, Daphne Nichols, PPA, Richard Seron and Robert Gorrill IPNE, ASMP. There is a registration fee.

Tony Pizzano is in charge of the field trip to the Stoneham Zoo Sunday, March 28.

The only costs for the outing will be for gas and lunch.

All types of lenses are recommended, plus a tripod.

Any amateur photographer is welcome to join the group, which will meet in front of Filene's at the South Shore Plaza at 8:30 a.m.

Additional information on the Camera Club or it's activities can be obtained from Ken Taft, 328-3866.

WOLLASTON THEATRE
14 Beale St. 773 4600
Wed. Only Mar 10
"Absence of Malice" (PG)
7:00 Only
THURS ONLY MAR 11
Quincy Heart Fund
"TESS" (PG)
7:30 ONLY $0.99
STARTS FRI MAR 12
"RAGTIME" (PG)
NOTE CHANGE OF TIME!!
Fri & Sat 6:45 & 9:30
Sun-Thurs 7:00 Only
MON & TUES DOLLAR NIGHT
SEATS $1.50 MATS $1.25

Faculty Recital Friday On ENC Campus

Edward Wadin, clarinet and saxophone, and Robert Howard, trombone and baritone, will present a free faculty recital Friday at 7 p.m. in the Mann Student Center Auditorium, Eastern Nazarene College.

Kendall Lord will be accompanist.

The program will include music by Vivaldi, Clerisse, Von Weber, Vander Cook, Holmes, Smith, Wanhal, Von Weber and Bozza.

The public is invited.

ERICA PRUSSMAN of Quincy will star in "Tribute" being presented by the Milton Players tonight (Thursday) through Saturday at 8 p.m. at the Milton Women's Clubhouse, 90 Reedsdale Rd., Milton. Russell Hamilton also appears in the comedy.

Erica Prussman Stars In Milton's 'Tribute'

Erica Prussman of Quincy will star in the Milton Players' production of the comedy "Tribute" which premieres tonight (Thursday) and continues through Saturday.

Curtain time is 8 p.m. at the Milton Women's Clubhouse, 90 Reedsdale Rd., Milton.

Tonight's performance is sold out, but tickets are available for Friday and Saturday nights.

Miss Prussmann has appeared with the Quincy Centerstage Theatre and the South Boston Theatre Group.

In "Tribute", she plays a young model, Sally Haines, who starts out making a play for one man and ends up falling in love with his son, played by Russell Hamilton.

"Tribute" is a Tony Award winning comedy which in addition to its successful Broadway run, also became a major motion picture.

Tickets will be available at the door, or by calling 471-0927 or 696-4040 after 7 p.m.

Eastern Star Order Rummage Sale

The Guy A. Ham, Order of the Eastern Star, will hold a rummage sale Saturday, March 20, 10 a.m. to 3 p.m. at 587 Eliot St., corner of Blue Hills Parkway, Milton.

There will be clothing, a food table and snack bar.

JASON'S
1514 HANCOCK ST., QUINCY
SAVE ON RECORDS
TAPES-LUGGAGE
GUITARS-SHEET MUSIC
LEATHER GOODS & MORE

CHINA STAR
Restaurant & Lounge
Luncheons ~ Dinners Banquet Facilities
MON. & TUES.
5 P.M. to 8:30 P.M.
ALL YOU CAN EAT
$5.75
Soup
Appetizer
3 Entrees
WED. & THURS.
5 P.M. to 8:30 P.M.
16 OUNCE
SIRLOIN STEAK
$5.95
Regular $9.50
Cooked Chinese Style or Broiled
Take-out Service
471-2255
Luncheon Specials
Now Served on
SUNDAYS
11:30 to 3:00 P.M.
105 Sea St., Quincy
Just Beyond
Quincy Police Station
MC -- VISA -- AMEX
Open Daily 11:30 A.M.

DUTTON'S
RESTAURANT
Featuring the Finest In New England Cooking
LUNCHEON
11 A.M. to 4 P.M.
DINNER
4 P.M. to 10 P.M.
ACCOMMODATIONS FOR
Bowling Banquets
Retirement Parties Showers
Weddings & Anniversaries
Entertainment Nightly at the Fireside Lounge
FOR RESERVATIONS
Call: 471-1623, 471-5540
125
SEA ST.
QUINCY
471-1623
DUTTON'S

Service on All Leading Brands Over 30 Years
South Shore Television
SALES AND SERVICE 479-1350
12 REVERE ROAD, QUINCY
[Off 1586 Hancock Street]
Save with Carry In Service
Remo DeNicola
Lic. No. 12

EDIE'S
SWEET SHOPPE
555 HANCOCK ST. WOLLASTON
FREE
CANDY MAKING DEMONSTRATIONS
EVERY WED. EVE. 7:45
Call for info 471-0114 471-3008
Cake and candy supplies
All occasion cakes made to order
NEW STORE HOURS
Tues. thru Sat.
10 A.M. to 5 P.M.

Camp Fire Poster Contest Winners To Receive Awards

Quincy Camp Fire will present awards to winners in the recent Birthday Poston Contest at a breakfast Saturday, March 13.

The contest was held as part of Camp Fire's 72nd birthday observance.

Winning posters are on display in The Quincy Sun window.

Other entries can be seen in the Children's Room of the Thomas Crane Library.

The contest, open to all Camp Fire members ages six to 14, had more than 40 entries judged by the District Committee.

Prizes, including Camp Fire mugs, frisbees and key chains, will be presented to the following winners:

Blue Bird/Blue Jay Division (ages six to eight) first prize, Amanda Baler; second prize, Karen Caiewski; third prize, Rebecca Chin; honorable mention, Richie Brooks.

Adventure Club Division winners (ages nine to 11) were: first prize, Melissa Freel; second prize, Crystal Lee Moffett; third prize, Lynne Conley; and honorable mention, Jennifer Connolly.

WJDA'S MICROPHONES were manned by members of the Quincy Rotary Club during the club's recent charity days. From left, are Peter Fallon, treasurer; Donald Gohl, secretary; Jay Asher, president of WJDA; and Stephen Ricciardi, chairman and club vice president. The Rotary Club funds its charity drive through advertisements sold by club members to area firms and individuals. WJDA donates all the air time.

(Quincy Sun Photo by Dave Gillooly)

Irish Nite For N.Q. Catholic Women's Club

The Catholic Women's Club of North Quincy will meet Thursday, March 11 at 6:30 p.m. in the Sacred Heart School Cafeteria, Hancock St., North Quincy.

The Irish Nite theme will feature a catered corn beef and cabbage dinner at 6:30 p.m. Chairwomen are Gert Leonard, Lucy Lippens and Dorothy McCormack. The O'Donovans, a husband and wife team, will entertain.

Mrs. Virginia Moore, club president, will preside over a short business meeting.

There will be no meeting of the club in April because of Holy Thursday.

Silk Flower Arrangements For Hospital Women's Auxiliary

A general meeting of Quincy City Hospital Women's Auxiliary will be held at Gordon House Thursday, March 18.

A mini lunch will be served at 1 p.m. by Mrs. John A. O'Connor, Hospitality chairman and her committee. A business meeting, conducted by Mrs. David B. MacIntosh, President, will follow.

Mrs. Arthur Asklund, program chairman, will present Mrs. Evelyn Hedman who will demonstrate the art of silk flower arrangements. A door prize will be awarded.

Memorial plaques have been donated in memory of Giuseppe DeSantis, Millie Thomas and Edna McCormick.

Junior Recital Saturday On ENC Campus

A free junior recital will be presented by Arlene Martell, soprano, and Kelly Lambert, flute, Saturday at 8 p.m. in the Mann Student Center Auditorium, Eastern Nazarene College.

The program will include works by Puccini, Handel, Wolf, Brahms, Deparc, Bizet, Montsalvatge, Granados and Bach, as well as Sonata for Flute and Piano by Poulenc, Le Merle Noir by Messaien and Carmen Fantasy by Borne on flute.

Admission is free. The public is invited.

Joel Davidson Entertains Patients At Hospital

New England Sinai Hospital patients enjoyed a Valentine's Day afternoon of piano selections and vocal love songs presented by Joel R. Davidson of Quincy.

Featured on the program were selections from the Shtetl, Broadway, the Jazzhall, and from Eretz Yisroel.

Son of Atty. Elliott and Dr. Esther Davidson, Davidson is a graduate of Milton Academy and Harvard University.

He is an employee of the Computer Corporation of America in Cambridge.

NQHS Swimming Boosters Rummage Sale

North Quincy High School Swimming Boosters' Club will hold a Rummage Sale Saturday, March 13, 10 a.m. to 3 p.m. at St. Ann's Youth Center, St. Ann's Road.

St. Patrick's Day Program For Senior Citizens

Senior citizens from Quincy, Braintree and Weymouth are invited to attend "Jigs, Reels, Ditties and Airs", the fifth musical arts event sponsored by Independence manor, Braintree, Wednesday, March 17.

The free St. Patrick's Day program will begin at 3 p.m. at 53 Independence Ave., Braintree.

Featured will be authentic Irish dancing in full costume, flute and piccolo playing of Irish Tunes, and a medley of Irish and other songs by the Mellow Tones, a senior citizens chorus made up of Braintree residents.

A sing-a-long will be followed by the serving of Irish breads, pastries, Shamrock punch and other refreshments.

Transportation is available through Braintree Council on Aging.

Among the dancers will be Theresa Forbes and Bridget Feeney, both of Quincy, and Dotty Workman of Weymouth, who will be among those representing this area in the All-World Dance Competition in April in Galway, Ireland.

For more information on the program, call 848-8526.

Parker Council Holding Family Square Dance

A family square dance will be held Friday by the Parker School Advisory Council for students of the school and their parents.

The dance will be held 7 to 9 p.m. at Memorial Congregational Church, 65 Newbury Ave.

Tickets will be available at the school and at the door.

No child will be admitted to the dance without an adult.

Refreshments will be served.

Save Gas and Money ... shop locally.

PLAY GUITAR IN 7 DAYS

Now you can play a beautiful song in ONE day, any song in 7 days, with this 66 page proven method. Also has 100 popular songs. Worth $4.00. BONUS: $1.00 Chord Finder of all the chords used in popular music. $3.00 Guitarist Book of Knowledge, and $1.00 value wallet size guitar tuner. Total value $9.00.

No. 346 Guitar Books $4.98

MAIL COUPON TO
JO-REEN
44 Boutwell St.
Neponset, MA 02122

Name _____
Address _____
City _____ State _____ Zip _____

PLEASE SEND ME:
No. 346 Guitar Books $4.98
Shipping & Handling 1.50
Sales Tax ..... 25¢
I Have Enclosed
☐ Check ☐ Money Order Total $6.73
Money Back Guarantee

LUKE'S LOUNGE
THURS. DANA and the TEAR DROPS
FRI.-SAT. Mixed Company Country/Rock
51-57 GRANITE ST

kelly's pub 'n grub

IRISH COFFEE OUR SPECIALITY

Come Celebrate
ST. PATRICK'S DAY

In Our Authentic Irish-American Saloon. Step Back In Time and Enjoy The Warm, Friendly Atmosphere Before An Open Fireplace Surrounded By Friends.

FEATURING GUINESS AND BASS ON TAP

kelly's pub 'n grub

NEW VICTORIAN ROOM

27 BILLINGS ROAD
QUINCY
328-9806

Quincy Sun Special Features

GRUBBY By Warren Sattler

RURAL DELIVERY By AL SMITH

GRANDPA'S BOY

NAPOLEON By McBride and Moore

TWITCH by How' Rands

AL Smith Feature Service 1982

IT JUST SO HAPPENED by Kern

WORDS & MEANINGS

By D.J. Coates

Unmix the letters in the boxes to form a word. Then circle A, B or C for the correct meaning (or definition).
Score yourself as follows:
4 Correct-Excellent 2 Correct-Fair
3 Correct-Good 1-0 Correct-Poor

Happy St. Patty's Day!

1. E E I R
   A. ICELAND B. HAWAII C. IRELAND
   Clue: The Emerald Isle
2. V E T O R
   A. FOOD B. HOME C. TREASURE
   Clue: A Leprechaun hides his
3. G R U B O E
   A. DIALECT B. LILT C. DRAWL
   Clue: If you come from Ireland you might talk with this
4. S H E B A N E
   A. MAID B. FAIRY C. VISION
   Clue: Irish sprite

Answers: 1-EIRE-C 2.TROVE-C 3.BROGUE-A 4. BANSHEE-B
3-11-82

STARSCOPE

Clare Annswell

WEEK OF: MARCH 11

AQUARIUS — January 21-February 19
Independent streak worries new admirer, but your willingness to help people in need wins you a heart or two. Pet job idea backfires; otherwise, professional pursuits are prospering.

PISCES — February 20-March 20
Long-term relationship can't be taken for granted; look for new ways to strengthen the bond. Creative accomplishment leads to profit-making opportunity. Distressed friend gains confidence.

ARIES — March 21-April 20
Self-confidence dips, then soars. Tension among relatives should be nipped in the bud. Resist any tendency to shift responsibilities. Twin financial gains enjoyed after weekend.

TAURUS — April 21-May 22
Good week for making arrangements for future celebration. Your calm approach helps touchy friends over a troublesome time. Family news bulletins tend to be exaggerated now.

GEMINI — May 23-June 21
Vacation and moving plans are positively accented through the weekend. Optimism helps you leap over career hurdle. Important family celebration may be announced on Tuesday or Wednesday.

CANCER — June 22-July 22
Key person pulls strings and you advance closer to a job or academic goal. You and loved one have difficulty coordinating schedules, especially weekend schedules. People from faraway enter your inner circle.

LEO — July 23-August 22
Rumors you hear are less than reliable. Facts you issue are subject to intense scrutiny. Long-distance communication poses important question that takes time and imagination to solve.

VIRGO — August 23-September 22
Review service agreements and guarantees — and have repair work done before expiry dates come. Matchmaking is your strong point. Volunteer assignment offers chance for boosting confidence.

LIBRA — September 23-October 22
Longstanding family debate can be concluded, thanks to your persuasive summary. Search for common ground in new relationship. Collect debts before parties in question leave town.

SCORPIO — October 23-November 21
Property ventures favored, specifically building, rebuilding and renovations. Spring cleaning can be done with a vengeance. Group activity can be favorably launched by Tuesday.

SAGITTARIUS — November 22-December 22
Green is your color this St. Patrick's week — with some unexpected cash coming your way by Wednesday. Expansion is keyword; additions to household are accented, and personal goals are enlarged.

CAPRICORN — December 23-January 20
Stale problems respond well to new and offbeat tactics. Verbal skills are put to the test as you find yourself involved in a lively debate or a public speaking engagement.

BIRTHDAY THIS WEEK
Emotions are strong. You can be loving, you can be possessive, and you're a total romantic. Intuition is amazing. Friends tell you that you worry too much. Opportunities for advanced status spotlighted early autumn. November-January accent long-term linking up.

BORN THIS WEEK
March 11th, bandleader Lawrence Welk; 12th, singer Liza Minnelli; 13th, composer Sammy Kaye; 14th, actor Michael Caine; 15th, actor Harry James; 16th, actor Erik Estrada; 17th, singer Nat "King" Cole.

Crossword

ACROSS
1. Midday
5. Fish souce
6. Eye part
11. Noblemon
13. Port of to be
14. Unbleached
16. Sage
17. Hawoiion gorlond
19. Brown seaweed
21. Printing meosures
22. Finishes
24. The dill
26. Bone
27. Wholes
29. Foble writer
31. Loymen
33. Toro root
34. Mole porent
35. Regrets
37. Stir up
39. Sweetsop
41. Island
43. Lubricote
44. Entice
46. Knowledge
48. Chinese pogodo
49. Erse
51. Ploid cloth
53. Otherwise
54. Mexican slove

DOWN
1. System of nomes
2. Either
3. Unit
4. Isthmus
5. Prefix, from
6. Stotute
7. Greot loke
8. Citizen of the world
9. Gypsy
10. Region
12. Promontory
15. Arm bone
18. A thought
20. Peer
23. Agitate
25. Former Russion ruler
28. Toilet cose
30. Potpourri
32. Holler
34. Howaii precipice
36. Powdery corbon
38. Dash
40. Seed covering
42. Ensnore
45. Curve
47. Before
50. That man
52. Toward

3-2-82 Solution

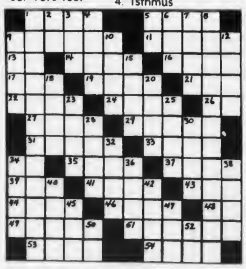

Pointmen, Pucksters Advance In Floor Hockey Tourney

Four teams, including the Quincy Pointmen and Quincy Pucksters, are left in the South Shore Floor Hockey Tournament at Marshfield's Skateland. Competition will continue Sunday.

The Pointmen rolled over the Quincy G-Men, 8-1, with goalie Larry Price making 27 saves in his fourth straight tournament win. The three Banders brothers sparked the offense with Paul and Jim having a goal each and John having two assists and playing a strong two-way game.

Brian O'Keefe scored what proved to be the game winner as the Pointmen ran a 6-0 lead midway through the third period before Ron Drew scored the lone G-Man goal. Other scorers for the Pointmen were Guy Bognanno, Steve Goga, Tom Sapienza, Bob Ronan and Rich Salibe.

The Pucksters defeted Neponset, 7-5, sparked by Jim Pasquarelli's third hat trick of the tournament. He also had two assists.

Other goals were scored by John Pasquarelli, Jim McKeon and Bob Lindenfelzer. Neponset forward Jay Nolan matched Pasquarelli's hat trick.

The two Quincy teams will clash on Sunday.

American Heart Association
WE'RE FIGHTING FOR YOUR LIFE

LEGAL NOTICE

COMMONWEALTH OF MASSACHUSETTS
Trial Court Probate and Family Court
Norfolk Division
No. 81F0282E1
Notice of Appointment

To all persons interested in the estate of FRANCIS E. McDONALD late of Quincy in the County of Norfolk. And to the Attorney General of said Commonwealth, if required.

A petition has been presented in the above captioned matter for probate of a certain instrument purporting to be the last will of said deceased praying that MARY E. NORTON of Quincy in the County of Norfolk be appointed Executrix named in the will with sureties on the bond.

If you desire to object to the allowance of said petition, you or your attorney should file a written appearance in said Court at Dedham on or before ten o'clock in the forenoon on 4/7/82.

Witness, ROBERT M. FORD, First Judge of said Court at Dedham, the eighteenth day of February in the Year of Our Lord One Thousand Nine Hundred and Eighty-two.

THOMAS PATRICK HUGHES
Register of Probate
3/11-18-25/82

LEGAL NOTICES

COMMONWEALTH OF MASSACHUSETTS
Norfolk, ss. Probate adn Family Court
No. 81F 2410-C1

To WORTH M. WALROD, JR. and to all persons interested in the estate of Worth M. Walrod, Jr. of Quincy in said County, person under conservatorship and to his heirs apparent or presumptive and to the Massachusetts Department of Mental Health.

A petition has been presented to said Court for license to sell at - private sale - public auction - certain real estate of said ward for his maintenance.

If you desire to object thereto you or your attorney should file a written appearance in said Court at Dedham before ten o'clock in the forenoon on the twenty-eighth day of April, 1982, the return day of this citation.

Witness, ROBERT M. FORD, Esquire, First Judge of said Court, this second day of March 1982.

THOMAS PATRICK HUGHES
Register
3/11-18-25/82

COMMONWEALTH OF MASSACHUSETTS
Trial Court Probate and Family Court
Norfolk Division
No. 82F0538E1
Notice of Appointment

To all persons interested in the estate of EVERETT B. NASON late of Quincy in the County of Norfolk. And to the Attorney General of said Commonwealth, if required.

A petition has been presented in the above captioned matter for probate of a certain instrument purporting to be the last will of said deceased praying that SOUTH SHORE BANK of Quincy in the County of Norfolk be appointed Executor named in the will without sureties on the bond.

If you desire to object to the allowance of said petition, you or your attorney should file a written appearance in said Court at Dedham on or before ten o'clock in the forenoon on 4/21/82.

Witness, ROBERT M. FORD, Esquire, First Judge of said Court at Dedham, the second day of March in the Year of Our Lord One Thousand Nine Hundred and Eighty-two.

THOMAS PATRICK HUGHES
Register of Probate
3/11-18-25/82

CITY OF QUINCY
IN COUNCIL

ORDER NO. 229 September 8, 1981
ORDERED:

In accordance with the provisions of Chapter 89, Section 9, of the General Laws the following streets are designated as Stop Streets at the intersections and in the direction indicated:

Street Name	Intersection	Direction
Evans Street	West Squantum Street	Southerly

Passed to be Ordained
October 19, 1981
Attest: John M. Gillis
Clerk of Council
Approved Oct. 22, 1981
Arthur Tobin
Mayor

A True Copy Attest: Thomas R. Burke, Assistant City Clerk
COMM. OF MASS.
Dept. of Public Works
Permit No. 8-1297
Feb. 25, 1982
3/11/82

Junior High Wrestling Tourney At NQHS

Massachusetts Wrestling Federation Junior High Open Tournament will be held Saturday, March 13, at 10 a.m. at the North Quincy High School gym.

Any boy currently in grades seven, eight and nine, is eligible.

There will be a $2 entry fee. MWF membership cards will be on sale at the door for an additional $1.

Medals will be awarded for the first three places in each weight class.

Last year, 440 wrestlers competed in the meet.

Quincy High School coach Carmen Mariano is the tournament director.

Car Stolen

Robin Shubert of Willard St., West Quincy, reported to police Monday that a 1978 Dodge Magnum registered to Elizabeth Peters of Standish Ave., Wollaston, was stolen from the Willard St. address.

LEGAL NOTICES

CITY OF QUINCY
IN COUNCIL

ORDER NO. 270 November 23, 1981
ORDERED:

In accordance with the provisions of Chapter 89, Section 9, of the General Laws the following streets are designated as Stop Streets at the intersection and in the direction indicated:

Street Name	Intersection	Direction
Robert Street	Belmont Street	Eastbound and Westbound Traffic

Passed to be Ordained
December 7, 1981
Attest: John M. Gillis
Clerk of Council
Approved Dec. 15, 1981
Arthur Tobin
Mayor

A True Copy Attest: Thomas R. Burke, Assistant City Clerk
COMM. OF MASS.
Dept. of Public Works
Permit No. 8-1303
March 2, 1982
3/11/82

CITY OF QUINCY
IN COUNCIL

ORDER NO. 275 November 23, 1981
ORDERED:

In Accordance with the provisions of Chapter 89, Section 9, of the General Laws the following streets are designated as Stop Streets at the intersection and in the direction indicated:

Street Name	Intersection	Direction
Whitwell Street	Adams Sareet	Northbound

Passed to be Ordained
December 7, 1981
Attest: John M. Gillis
Clerk of Council
Approved Dec. 15, 1981
Arthur Tobin
Mayor

A Tru Copy Attest: Thomas R. Burke, Assistant City Clerk
COMM. OF MASS.
Dept. of Public Works
Permit No. 8-1303
March 2, 1982
3/11/82

CITY OF QUINCY
IN COUNCIL

ORDER NO. 276 November 23, 1981
ORDERED:

Be it ordained by the City Council of the City of Quincy as follows:

That the Revised Ordinances of the City of Quincy, 1976, as amended, be further amended as follows:

In Chapter 12, Motor Vehicles and Traffic. Article IV. Stopping, Standing and Parking. Division III - TOW-AWAY-ZONE Regulations. Section 6. Parking Prohibitions, Towing Zone.

Add the following:
"Hunt Street. On the southerly side from Hancock Street to East Squantum Street."

Passed to be Ordained
December 7, 1981
Attest: John M. Gillis
Clerk of Council
Approved Dec. 15, 1981
Arthur Tobin
Mayor

A True Copy Attest: Thomas R. Burke, Assistant City Clerk
COMM. OF MASS.
Dept. of Public Works
Permit No. 8-1301
March 2, 1982
3/11/82

CITY OF QUINCY
IN COUNCIL

ORDER NO. 274 October 5, 1981
ORDERED:

Be it ordained by the City Council of the City of Quincy as follows:

That the revised Ordinances of the City of Quincy, 1976, as amended, be further amended as follows:

In Chapter 12, Motor Vehicles and Traffic. Article IV. Stopping, Standing and Parking. Section 58. Parking prohibited on certain streets at all times. Add the following:
"Buckingham Road. On the northerly side from Hancock Street to Tyler Street."

Passed to be Ordained
December 7, 1981
Attest: John M. Gillis
Clerk of Council
Approved Dec. 15, 1981
Arthur Tobin
Mayor

A True Copy Attest: Thomas R. Burke, Assistant City Clerk
COMM. OF MASS.
Dept. of Public Works
Permit No. 8-1300
March 1, 1982
3/11/82

LEGAL NOTICES

CITY OF QUINCY
IN COUNCIL

ORDER NO. 291 November 23, 1981
ORDERED:

In Accordance with the provisions of Chapter 89, Section 9, of the General Laws the following streets are designated as Stop Streets at the intersection and in the direction indicated:

Street Name	Intersection	Direction
Kemper Street	Elm Avenue	Northwest bound Southeast bound

Passed to be Ordained
December 7, 1981
Attest: John M. Gillis
Clerk of Council
Approved Dec. 15, 1981
Arthur Tobin
Mayor

A True Copy Attest: Thomas R. Burke, Assistant City Clerk
COMM. OF MASS.
Dept. of Public Works
Permit No. 8-1303
March 2, 1982
3/11/82

CITY OF QUINCY
IN COUNCIL

ORDER NO. 292 October 19, 1981
ORDERED:

Be it ordained by the City Council of the City of Quincy as follows:

That the Revised Ordinances of the City of Quincy, 1976, as amended, be further amended as follows:

In Chapter 12, Motor Vehicles and Traffic. Article IV. Stopping, Standing and Parking. Division III - TOW-AWAY-ZONE Regulations. Section 6. Parking Prohibitions, Towing Zone.

Add the following:
"West Squantum Street. On the southerly side a distance of 336 feet in a westerly direction from Belmont Street."

Passed to be Ordained
December 7, 1981
Attest: John M. Gillis
Clerk of Council
Approved Dec. 15, 1981
Arthur Tobin
Mayor

A True Copy Attest: Thomas R. Burke, Assistant City Clerk
COMM. OF MASS.
Dept. of Public Works
Permit No. 8-1301
March 2, 1982
3/11/82

CITY OF QUINCY
IN COUNCIL

ORDER NO. 294 November 23, 1981
ORDERED:

Be it ordained by the City Council of the City of Quincy as follows:

That the revised Ordinances of the City of Quincy, 1976, as amended, be further amended as follows:

In Chapter 12, Motor Vehicles and Traffic. Article IV. Stopping, Standing, and Parking. Section 58. Parking prohibited on certain streets at all times. Add the following:
"Holyoke Street. On both sides 50 feet westerly from the intersection of East Squantum Street."

Passed to be Ordained
December 7, 1981
Attest: John M. Gillis
Clerk of Council
Approved Dec. 15, 1981
Arthur Tobin
Mayor

A True Copy Attest: Thomas R. Burke, Assistant City Clerk
COMM. OF MASS.
Dept. of Public Works
Permit No. 8-1300
March 1, 1982
3/11/82

CITY OF QUINCY
IN COUNCIL

ORDER NO. 332 November 23, 1981
ORDERED:

In accordance with the provisions of Chapter 89, Section 9, of the General Laws the following streets are designated as Stop Streets at the intersection and in the direction indicated:

Street Name	Intersection	Direction
Nicholl Street	Franklin Street	Westbound

Passed to be Ordained
December 7, 1981
Attest: John M. Gillis
Clerk of Council
Approved Dec. 15, 1981
Arthur Tobin
Mayor

A True Copy Attest: Thomas R. Burke, Assistant City Clerk
COMM. OF MASS.
Dept. of Public Works
Permit No. 8-1303
March 2, 1982
3/11/82

Kenneth Johnston On Norwich Dean's List

Kenneth R. Johnston, son of Mr. and Mrs. Albert Johnston of 86 Unity St., Quincy Point, has been named to the dean's list at Norwich University, Vt.

A 1978 graduate of Quincy High School, Johnston is a senior majoring in business management.

LEGAL NOTICES

CITY OF QUINCY
IN COUNCIL

ORDER NO. 332A November 23, 1981
ORDERED:

In accordance with the provisions of Chapter 89, Section 9, of the General Laws the following streets are designated as Stop Streets at the intersection and in the direction indicated:

Street Name	Intersection	Direction
Norman Road	Franklin Street	Eastbound

Passed to be Ordained
December 7, 1981
Attest: John M. Gillis
Clerk of Council
Approved Dec. 15, 1981
Arthur Tobin
Mayor

A True Copy Attest: Thomas R. Burke, Assistant City Clerk
COMM. OF MASS.
Dept. of Public Works
Permit No. 8-1303
March 2, 1982
3/11/82

CITY OF QUINCY
IN COUNCIL

ORDER NO. 332B November 23, 1981
ORDERED:

In Accordance with the provisions of Chapter 89, Section 9, of the General Laws the following streets are designated as Stop Streets at the intersection and in the direction indicated:

Street Name	Intersection	Direction
Hillsboro Road	Franklin Street	Westbound

Passed to be Ordained
December 7, 1981
Attest: John M. Gillis
Clerk of Council
Approved Dec. 15, 1981
Arthur Tobin
Mayor

A True Copy Attest: Thomas R. Burke, Assistant City Clerk
COMM. OF MASS.
Dept. of Public Works
Permit No. 8-1303
March 2, 1982
3/11/82

CITY OF QUINCY
IN COUNCIL

ORDER NO. 334 November 23, 1981
ORDERED:

Be it ordained by the City Council of the City of Quincy as follows:

That the Revised Ordinances of the City of Quincy, 1976, as amended be further amended as follows:

In Chapter 12, Motor Vehicles and Traffic. Article IV. Stopping, Standing and Parking. Division III - TOW-AWAY-ZONE Regulations. Section 6. Parking Prohibitions, Towing Zone.

Add the following:
Safford Street. On the northeasterly side from Holbrook Road 167 feet in a northwesterly direction.

Passed to be Ordained
December 7, 1981
Attest: John M. Gillis
Clerk of Council
Approved Dec. 15, 1981
Arthur Tobin
Mayor

A True Copy Attest: Thomas R. Burke, Assistant City Clerk
COMM. OF MASS.
Dept. of Public Works
Permit No. 8-1301
March 2, 1982
3/11/82

INVITATION FOR BIDS

CITY OF QUINCY, MASSACHUSETTS
PURCHASING DEPARTMENT
1305 HANCOCK ST., QUINCY, MA 02169

Invites sealed bids/proposals for furnishing and delivering to the City of Quincy:

School Dept.	Packaging Film	Mar. 22, 1982 at 10:00 A.M.
	Roast Beef, French Fries, & Canned Picnics	Mar. 22, 1982 at 10:30 A.M.
	RE-BID - Microcomputer Equipment	Mar. 22, 1982 at 11:00 A.M.
	Electrical Supplies	Mar. 23, 1982 at 10:00 A.M.
Veterans' Services	U. S. Grave Flags	Mar. 23, 1982 at 10:30 A.M.

Detailed specifications are on file at the office of the Purchasing Agent, Quincy City Hall, 1305 Hancock St., Quincy, MA 02169.

Bids must state exceptions, if any, the delivery date and any allowable discounts.

Firm bid prices will be given first consideration and will be received at the office of the Purchasing Agent until the time and date stated above, at which time and date they will be publicly opened and read.

Bids must be in a sealed envelope. The outside of the sealed envelope is to be clearly marked, "BID ENCLOSED" with time/date of bid call.

The right is reserved to reject any or all bids or to accept any part of a bid or the one deemed best for the City.

Francis X. McCauley, Mayor
Robert F. Denvir, Jr., Purchasing Agent

3/11/82

LEGAL NOTICES

COMMONWEALTH OF MASSACHUSETTS
Trial Court Probate and Family Court
Norfolk Division
No. 82F0508E1
Notice of Appointment

To all persons interested in the estate of JOSEPH M. McDONOUGH late of Quincy in the County of Norfolk. And to the Attorney General of said Commonwealth, if required.

A petition has been presented in the above captioned matter for probate of a certain instrument purporting to be the last will of said deceased praying that ELLEN C. GOOD of Dover in the County of Norfolk be appointed Executrix named in the will without sureties on the bond.

If you desire to object to the allowance of said petition, you or your attorney should file a written appearance in said Court at Dedham on or before ten o'clock in the forenoon on 4/14/82.

Witness, ROBERT M. FORD, Esquire, First Judge of said Court at Dedham, the twenty-fifth day of February in the Year of Our Lord One Thousand Nine Hundred and Eighty-two.

THOMAS PATRICK HUGHES
Register of Probate

3/11-18-25/82

COMMONWEALTH OF MASSACHUSETTS
Trial Court Probate and Family Court
Norfolk Division
No. 82F0363A1
Notice of Appointment

To all persons interested in the estate of MARION BUSHONG late of Quincy in the County of Norfolk. And to the Attorney General of said Commonwealth, if required.
NOTICE

A petition has been presented in the above captioned matter praying that WILLIAM D. JACKSON of Quincy in the County of Norfolk be appointed Administrator without sureties on the bond.

If you desire to object to the allowance of said petition, you or your attorney should file a written appearance in said Court at Dedham on or before ten o'clock in the forenoon on 3/31/82.

Witness, ROBERT M. FORD, Esquire, First Judge of said Court at Dedham, the eleventh day of February in the Year of Our Lord One Thousand Nine Hundred and Eighty-two.

THOMAS PATRICK HUGHES
Register of Probate

3/4-11-18/82

COMMONWEALTH OF MASSACHUSETTS
Norfolk, ss Probate and Family Probate Court
No. 81M2072-FMI

RALPH J. LOMBARDI
Plaintiff
vs.
KATHRYN ROWE, aka KATHRYN LOMBARDI
Defendant.

Summons by Publication.

To the above-named Defendant:

A Complaint has been presented to this Court by the Plaintiff, Ralph J. Lombardi, seeking custody of the minor child, Antecla.

You are required to serve upon Lynda G. Christian, Esq., plaintiff's attorney, whose address is 10 Post Office, Boston, MA your answer on or before April 14, 1982. If you fail to do so, the Court will proceed to the hearing and adjudication of this action. You are also required to file a copy of your answer in the office of the Register of this Court at Dedham.

Witness, ROBERT M. FORD, Esq., First Judge of said Court at Dedham, February 22, 1982.

THOMAS PATRICK HUGHES
Register of Probate Court

3/4-11-18/82

LEGAL NOTICES

COMMONWEALTH OF MASSACHUSETTS
Trial Court Probate and Family Court
Norfolk Division
No. 81F2888A2
Notice of Appointment

To all persons interested in the estate of ALICE L. BROWN late of Quincy in the County of Norfolk. And to the Attorney General of said Commonwealth, if required.
NOTICE.

A petition has been presented in the above captioned matter praying that PAUL N. JONES of Humble, Texas be appointed Administrator without sureties on the bond.

If you desire to object to the allowance of said petition, you or your attorney should file a written appearance in said Court at Dedham on or before ten o'clock in the forenoon on 4/7/82.

Witness, ROBERT M. FORD, Esquire, First Judge of said Court at Dedham, the eighteenth day of February in the Year of Our Lord One Thousand Nine Hundred and Eighty-two.

THOMAS PATRICK HUGHES
Register of Probate

3/4-11-18/82

COMMONWEALTH OF MASSACHUSETTS
Trial Court Probate and Family Court
Norfolk Division
No. 82F0433E1
Notice of Appointment

To all persons interested in the estate of JOSEPHINE F. McDONALD late of Quincy in the County of Norfolk. And to the Attorney General of said Commonwealth, if required.

A petition has been presented in the above captioned matter for probate of a certain instrument purporting to be the last will of said deceased praying that JOSEPH D. McDONALD of Marshfield in the County of Plymouth be appointed Executor named in the will without sureties on the bond.

If you desire to object to the allowance of said petition, you or your attorney should file a written appearacne in said Court at Dedham on or before ten o'clock in the forenoon on 4/7/82.

Witness, ROBERT M. FORD, Esquire, First Judge of said Court at Dedham, the nineteenth day of February in the Year of Our Lord One Thousand Nine Hundred and Eighty-two.

THOMAS PATRICK HUGHES
Register of Probate

3/4-11-18/82

COMMONWEALTH OF MASSACHUSETTS
Trial Court Probate and Family Court
Norfolk Division
No. 78F1775E1
Notice of Appointment

To all persons interested in the estate of PETER HOLDEN late of Quincy in the County of Norfolk. And to the Attorney General of said Commonwealth, if required.

A petition has been presented in the above captioned matter for probate of a certain instrument purporting to be the last will of said deceased praying that ROBERT HAMILL of Quincy in the County of Norfolk be appointed Administrator with the will annexed with sureties on the bond.

If you desire to object to the allowance of said petition, you or your attorney should file a written appearance in said Court at Dedham on or before ten o'clock in the forenoon on 3/31/82.

Witness, ROBERT M. FORD, Esquire, First Judge of said Court at Dedham, the eleventh day of February in the Year of Our Lord One Thousand Nine Hundred and Eighty-two.

THOMAS PATRICK HUGHES
Register of Probate

2/25 3/4-11/82

LEGAL NOTICES

COMMONWEALTH OF MASSACHUSETTS
Norfolk, ss. Probate Court
No. 75F 2069 C2

To DOROTHY L. HEALY of Quincy in the County of Norfolk, and to her heirs apparent or presumptive and to the Massachusetts Department of Mental Health.

A petition has been presented to said Court alleging that said Dorothy L. Healy has become incapacitated by reason of advanced age, mental weakness, physical incapacity to properly care for her property and praying that WILLIAM D. JACKSON of Quincy in said County, or some other suitable person, be appointed Successor conservator of her property.

If you desire to object thereto, you or your attorney should file a written appearance in said Court at Dedham before ten o'clock in the forenoon on the twenty-first day of April, nineteen hundred and eighty-two, the return day of this citation.

Witness, ROBERT M. FORD, Esquire, First Judge of said Court, this twelfth day of February, nineteen hundred and eighty-two.

THOMAS PATRICK HUGHES
Register

3/4-11-18/82

COMMONWEALTH OF MASSACHUSETTS
Trial Court Probate and Family Court
Norfolk Division
No. 82F0382E1
Notice of Appointment

To all persons interested in the estate of GEORGINA J. BOUDREAU late of Quincy in the County of Norfolk. And to the Attorney General of said Commonwealth, if required.

A petition has been presented in the above captioned matter for probate of a certain instrument purporting to be the last will of said deceased praying that JAMES H. BOUDREAU of Weymouth in the County of Norfolk be appointed Administrator with the will annexed with sureties on the bond.

If you desire to object to the allowance of said petition, you or your attorney should file a written appearance in said Court at Dedham on or before ten o'clock in the forenoon on 3/31/82.

Witness, ROBERT M. FORD, Esquire, First Judge of said Court at Dedham, the twelfth day of February in the Year of Our Lord One Thousand Nine Hundred and Eighty-two.

THOMAS PATRICK HUGHES
Register of Probate

3/4-11-18/82

COMMONWEALTH OF MASSACHUSETTS
Trial Court Probate and Family Court
Norfolk Division
No. 82F0385E1
Notice of Appointment

To all persons interested in the estate of CLIFTON C. LANE late of Quincy in the County of Norfolk. And to the Attorney General of said Commonwealth.

A petition has been presented to the above captioned matter for probate of a certain instrument purporting to be the last will of said deceased praying that FRANCIS I. DOUGLASS of Palm Harbor, Florida be appointed Executor names in the will without sureties on the bond.

If you desire to object to the allowance of said petition, you or your attorney should file a written appearance in said Court at Dedham on or before ten o'clock in the forenoon on 3/31/82.

Witness, ROBERT M. FORD, Esquire, First Judge of said Court at Dedham, the twelfth day of February in the Year of Our Lord One Thousand Nine Hundred and Eighty-two.

THOMAS PATRICK HUGHES
Register of Probate

3/4-11-18/82

LEGAL NOTICES

COMMONWEALTH OF MASSACHUSETTS
Trial Court Probate and Family Court
Norfolk Division
No. 82F0464E1
Notice of Appointment

To all persons interested in the estate of MARJORIE GADBOIS late of Quincy in the County of Norfolk. And to the Attorney General of said Commonwealth, if required.

A petition has been presented in the above captioned matter for probate of a certain instrument purporting to be the last will of said deceased praying that HELEN EATON GRIFFIN of Sharon in the County of Norfolk be appointed Executrix named in the will without sureties on the bond.

If you desire to object to the allowance of said petition, you or your attorney should file a written appearance in said Court at Dedham on or before ten o'clock in the forenoon on 4/7/82.

Witness, ROBERT M. FORD, Esquire, First Judge of said Court at Dedham, the twenty-second day of February in the Year of Our Lord One Thousand Nine Hundred and Eighty-two.

THOMAS PATRICK HUGHES
Register of Probate

3/11-18-25/82

COMMONWEALTH OF MASSACHUSETTS
Trial Court Probate and Family Court
Norfolk Division
No. 82F0349E1
Notice of Appointment

To all persons interested in the estate of JAMES L. KENNEDY late of Quincy in the County of Norfolk. And to the Attorney General of said Commonwealth, if required.

A petition has been presented in the above captioned matter for probate of a certain instrument purporting to be the last will and codicil of said deceased praying that BRIAN G. KENNEDY of New Haven, Conneeticut be appointed Executor named in the will without sureties on the bond.

If you desire to object to the allowance of said petition, you or your attorney should file a written appearance in said Court at Dedham on or before ten o'clock in the forenoon on 4/7/82.

Witness, ROBERT M. FORD, Esquire, First Judge of said Court at Dedham, the eighteenth day of February in the Year of Our Lord One Thousand Nine Hundred and Eighty-two.

THOMAS PATRICK HUGHES
Register of Probate

3/4-11-18/82

COMMONWEALTH OF MASSACHUSETTS
Trial Court Probate and Family Court
Norfolk Division
No. 82F0257E1
Notice of Appointment

To all persons interested in the estate of MARGUERITE E. McAULIFFE late of Quincy in the County of Norfolk. And to the Attorney General of said Commonwealth, if required.

A petition has been presented in the above captioned matter for probate of a certain instrument purporting to be the last will with interlinations of said deceased praying that WILLIAM J. RYAN of Quincy in the County of Norfolk be appointed Executor named in the will without sureties on the bond.

If you desire to object to the allowance of said petition, you or your attorney should file a written appearance in said Court at Dedham on or before ten o'clock in the forenoon on 3/17/82.

Witness, ROBERT M. FORD, Esquire, First Judge of said Court at Dedham, the second day of February in the Year of Our Lord One Thousand Nine Hundred and Eighty-two.

THOMAS PATRICK HUGHES
Register of Probate

2/25 3/4-11/82

Small Ads... Big Results! CLASSIFIED ADS!

WANTED

WANTED AIRCONDITIONERS
Will pay you $10 cash for your airconditioner. 925-9548 anytime.
3/25

LEGAL NOTICES

COMMONWEALTH OF MASSACHUSETTS
Trial Court Probate and Norfolk Division Family Court
No. 82F0339A1
Notice of Appointment

To all persons interested in the estate of WILLIAM E. HARDY late of Quincy in the County of Norfolk. And to the Attorney General of said Commonwealth, if required. NOTICE

A petition has been presented in the above captioned matter praying that SUSAN M. GAROFALO of Bridgewater in the County of Plymouth be appointed Administratrix without sureties on the bond.

If you desire to object to the allowance of said petition, you or your attorney should file a written appearance in said Court at Dedham on or before ten o'clock in the forenoon on 3/31/82.

Witness, ROBERT M. FORD, Esquire, First Judge of said Court at Dedham, the tenth day of February in the Year of Our Lord One Thousand Nine Hundred and Eighty-two.
THOMAS PATRICK HUGHES
Register of Probate
3/11-18-25/82

COMMONWEALTH OF MASSACHUSETTS
PURCHASING DEPARTMENT
County of Norfolk
PROPOSAL

Sealed bids will be received at the office of the Norfolk County Commissioners, Superior Court House, Dedham, Massachusetts 02026 for:

Wollaston Recreational Facility - Printing, March 17, 1982 at 12:00 Noon; Pesticides, March 17, 1982 at 12:00 Noon; Fertilizer & Limestone, March 17, 1982 at 12:00 Noon.

To be considered, bids must be received by 12:00 Noon on Wednesday, on the above date(s) at which time and place they will be publicly opened and read. Bids must be in a sealed envelope and on the outside be clearly marked with the date and description of bid.

Details of contract requirements and specifications shall be obtained at the office of the Purchasing Department, Registry of Deeds Building, Room 4, Dedham, Massachusetts. A deposit of ten dollars ($10.00) in the form of a check payable to the Norfolk County Commissioners is required for each set of documents so obtained. The amount of the deposit will be refunded to the bidder.

The Norfolk County Commissioners reserve the right to accept or reject any or all bids; or to accept any bid or portion thereof, deemed by them to be in the best interest of the County.

Bidders are on notice that the commissioners neither individually nor collectively are to be contacted, nor will they discuss any bids prior to the scheduled opening. Prior complaints about the bids should be presented to the Purchasing Director.

James J. Collins, Chmn.
George B. McDonald
David C. Ahearn
Norfolk County Commissioners
3/11/82

HELP WANTED

CIRCULATION DRIVER
For Wednesday Only
Must Have Own Car
The Quincy Sun
1372 Hancock St., Quincy Sq. 471-3100

FOR SALE

Water Bed
New Queen or King Size Waterbed, never opened. 10 year warranty, walnut stained pine frame, headboard, deck, pedestal, mattress, liner, heater plus padded siderails. $199.00 complete. 828-1662, Canton.
4/8

UHF CONVERTOR
Twinkle, Twinkle, Little _____.
$230.00
328-8376
3/11

MICROWAVE TV CONVERTOR
For HAM and Commercial free TV
$169.00
328-8376
3/11

Gifts & Antiques
107 Franklin St.
Quincy, MA 02169
Chinese Chests, Marble Tables, Table, Lamps, Brass, Copper, Jewelry, Pictures and Books. Sat. 10-4:30.
3/25

Nancy's Nook
537 Sea Street
Quincy
We have beautiful new and like new First Communion, Christening and Easter apparel.
We are looking for baby furniture. Winter clearance sale now in progress. Spring consignments now being accepted. For further information please call
472-9433 3/11

LEGAL NOTICE

COMMONWEALTH OF MASSACHUSETTS
Trial Court Probate and Norfolk Division Family Court
No. 82F0410E1
Notice of Appointment

To all persons interested in the estate of ETHEL T. SJOSTROM late of Quincy in the County of Norfolk. And to the Attorney General of said Commonwealth, if required.

A petition has been presented in the above captioned matter for probate of a certain instrument purporting to be the last will of said deceased praying that NELS A. L. SJOSTROM of Quincy in the County of Norfolk be appointed Executor named in the will with sureties on the bond.

If you desire to object to the allowance of said petition, you or your attorney should file a written appearance in said Court at Dedham on or before ten o'clock in the forenoon on 4/7/82.

Witness, ROBERT M. FORD, Esquire, First Judge of said Court at Dedham, the seventeenth day of February in the Year of Our Lord One Thousand Nine Hundred and Eighty-two.
THOMAS PATRICK HUGHES
Register of Probate
2/25 3/4-11/82

SERVICES

Taxes Prepared
Short & Long Forms
Federal & State
Reasonable Rates
Call for an appointment
328-8814
3/11

MISCELLANEOUS

BRIDGE?
Pair of Moderate Bridge Players want to join Party Bridge Group. Quincy vicinity. Call 472-3670 Evenings.
3/11

PERSONALS

THANKSGIVING Novena to St. Jude: O Holy St. Jude, Apostle & Martyr, great in virtue and rich in miracles, near kinsman of Jesus Christ, faithful intercessor of all who invoke your special patronage in time of need, to you I have recourse from the depths of my heart and humbly beg to whom God has given such great power, to come to my assistance, help me in my present and urgent petition. In return, I promise to make your name known and cause you to be invoked. Say 3 Our Father, 3 Hail Marys and Glorias. Publication must be promised. St. Jude pray for us and all who inovoke your aid. Amen. This Novena has never been known to fail. I have had my request granted. (This Novena to be said on 9 consecutive days.)
Monsignor Joscmaria Escriva de Balaguer Y Albas.
H.K.
3/11

Thank You St. Jude
M.M.
3/11

ATTENTION
Jehovah's Witnesses
Call 843-1836 for this weeks message: The importance of knowing the real Jesus. New message weekly.
3/11

SERVICES

Your South Shore Headquarters For

Appliance Service
ON ALL MAJOR APPLIANCES
HANCOCK TIRE & APPLIANCE
115 Franklin St., So. Quincy
472-1710
T.F.

NewStart, Inc.
Painting, Interior-Exterior Wallpapering, Carpentry
Estimates Given
Call Peter
471-9646
after 5 p.m.

MONEY FOR COLLEGE
Over 3 billion dollars available for grants, scholarships and financial aid, through computerized research.
Write or call for complete information.
Consolidated Scholarship Research
P.O. Box 154
Quincy, MA, 02169
479-0712, 24 hrs.
3/11

General Cleaning
Yards, Cellars, Garages, Lawns Mowed. Hedges Trimed Med. Size Trees Cut. Have Truck, Will Haul. Call 471-1278.
3/25

Complete Landscaping
Maintenance - New and Old Lawns Sod, Shrubs, Tree service, loam Bark mulch, rototilling. Call 471-7958. 3/25

'DIRTY WINDOWS'
I'll wash them — Call Lee for a free estimate. Reasonable-Efficient-Courteous Service guaranteed. 471-5133. 3/11

LUONGO'S LANDSCAPING
Seeding • Sodding
Planting
Lawn, Shrub & Tree Maintenance
Call: Anthony Luongo
479-9599 6/3

SERVICES

Wollaston Fuel & Burner Service

WE SERVICE	WE INSTALL
Oil Burners	Oil Burners
Oil Heating Systems	Oil Fired Boilers
Gas Heating Systems	Gas Fired Boilers
All Motor & Controls	Enertrol-Computor
All Hot Water Problems	Energy Savings - Vent Damper

773-3443
42 ST. ANN'S ROAD
President
Jerry LaFlamme
5/6
BIG SAVINGS START WITH NEW EQUIPMENT

SPARKY'S APPLIANCE SERVICE
All Makes & Models Repaired
• Washers • Dryers
• Dishwashers
• Ranges • Disposers
SPEEDY SERVICE
CALL 773-3724
3/11

A & T VACUUM
Repair Specialists On All Makes
- FREE Pickup, Delivery, Estimates
- Belts, Bags, Hoses all vacs
- New, used, Rebuilt vacs
- $9.95 special (General overhaul) only on carry in service with Ad
- Electrolux Bags (14 Pkg $4.29 - 5 Pkg $1.59)

25 Beale St. Wollaston - 479-5066
357A Wash. St. Braintree - 848-8476
T.F.

Larry's Home Repair
Interior - exterior painting, scroll ceilings, gutters, roof repairs, and property maintenance. 328-8735, 659-7471. T.F.

Tunerville Trolley
(One Man Band)
Yesteryear's answer for music and your extra special occasions
Call 773-3588 4/29

Hall For Rent
North Quincy K. of C. Building, 5 Hollis Ave. For information please call
328-0087
T.F.

SERVICES

Atlantic
CARPET & UPHOLSTERY CLEANING SPECIALISTS

CARPETS and UPHOLSTERY CLEANED
IN YOUR HOME/OFFICE
• VELVETS, TAPESTRIES • ORIENTALS
• HAITIANS, HERCULONS • WALL to WALL CARPETS
• ALL OTHER FABRICS • PICK UP & DELIVERY
WATER DAMAGE
FREE ESTIMATES
471-3142
WALTER J. McLEAN
QUINCY, MA. T.F.

Dial-A-Chuckle
Call 479-5099 for Chuckle-A-Day. Please send favorite chuckles. Don Stevens, 96 Washington Street, Quincy.
3/25

Hall For Rent
Houghs Neck Post #380, American Legion, 1116 Sea St. Call 479-6149 or 472-9101.
4/15

DISC JOCKEYS
The Fabulous 50's Disc Jockeys are available for Parties and Fund Raisers. 50's are our specialty. We also do 50-80's. John or Pat 328-0979. 3/11

JOSEPH O'KEEFE
Expert Wallpapering
Also Paint Ceilings & Trim
Satisfaction Guaranteed
FREE ESTIMATES 288-9060
3/18

Wallpapering
Experienced, neat, clean and courteous service. Call 328-6277.
4/22

Hall For Hire
Weddings, showers, meetings, banquets. Elks Home, 1220 Hancock St., Quincy.
472-2223
T.F.

INDEX FOR CLASSIFIED

CHECK ONE

- ☐ Services
- ☐ For Sale
- ☐ Autos
- ☐ Boats
- ☐ For Rent
- ☐ Help Wanted
- ☐ Pets, Livestock
- ☐ Lost and Found
- ☐ Real Estate for Sale
- ☐ Real Estate Wanted
- ☐ Miscellaneous
- ☐ Work Wanted
- ☐ Antiques
- ☐ Coins and Stamps
- ☐ Rest Homes
- ☐ Instruction

The Quincy Sun

MAIL TO: QUINCY SUN, 1372 Hancock St., Quincy 02169
PAYABLE IN ADVANCE. Cash must accompany order

Enclosed is _____ for the following ad to run ___ times

COPY: _____

Rates:
- $3.50 for one insertion, up to 20 words, 7¢ each additional word.
- $3.20 per insertion, up to 20 words for three or more insertions, of the same ad, 7¢ each additional word.
- $3.00 per insertion, up to 20 words for 13 or more insertions of the same ad, 7¢ each additional word.

refund will be made at this contract rate in the event of cancellation.
Deadline; Tuesday, 10:00 AM
Please include your phone number in ad.

Plan Renovation On Billings Rd.

Peter Kelly of Kelly's Pub in North Quincy has purchased the building at 44-58 Billings Rd., Norfolk Downs, and plans extensive renovations of the two-story block.

Kelly said the second floor will be remodeled into professional offices while the ground floor will remain occupied by a Curtis Compact, Joyce Jewelers and the Billings Card Shop.

Renovation will get underway in the early spring, he said.

TIMEX®
Factory authorized Service Center
In and Out-of-Warranty Watches Repaired
Genuine TIMEX Energy Cells available
Rogers Jewelers
1402 HANCOCK STREET, QUINCY
773-3636

New Q-CAP Crime Awareness Program Launched

By NANCY McLAUGHLIN

Do you know three easy steps to help "burglar proof" your home? Would you like to know how to secure sliding doors? Or, how to secure your home when leaving on vacation?

This information and more is available in a 16 page brochure on home security and the Quincy Crime Awareness Program (Q-CAP) in this week's Quincy Sun.

Q-Cap, a city-wide community crime prevention program, was launched Monday at a city hall news conference by Mayor Francis X. McCauley.

"It's a Godsend to us," said McCauley. "I'm happy to put my support behind it."

In addition to the brochure, the program will include residential security surveys, security and crime prevention seminars for local retailers, programs in the Quincy schools, and the formation of new neighborhood watch groups while strengthening existing groups.

Administered by the Quincy Police Department, Q-CAP will aim at reducing residential and business break-ins and burglaries.

It will use the resources and talents of city government, business and citizens' groups to mobilize against crime.

"Business involvement in Q-CAP is especially appropriate," stated McCauley, "because financial resources are scarce at all levels of government and people are increasingly concerned about crime."

"The money just isn't around anymore," agreed Police Chief Francis Finn who said the Q-CAP program can "reduce crime in the city very substantially."

"We hope to reach out to the many of you who have been trained in crime prevention techniques.

"With the help of the private sector, we will be providing new materials and new initiatives for you as citizens to improve your neighborhood's security.

"The brochure will explain how the citizen can become the foundation of Q-CAP."

Commercial Union Insurance Companies, headquartered in Boston and Quincy, donated consulting services and materials to Q-CAP. Two local independent insurance agencies that represent CU, the Hurley Agency and Burgin, Platner & Co., Inc., are also involved in Q-CAP.

"We have chosen the problem of crime in America as our particular area of social concern," said CU chairman and chief executive officer Lawson L. Swearingen.

"We call our approach to crime prevention, "Unlocking America" and are pleased to work with Q-CAP as part of this national program."

Don Hansen of the Quincy Police Department will serve as Q-CAP coordinator.

Siesta
MATTRESS AND FOUNDATION
SALE!
TWIN SIZE 138 SET
FULL SIZE 178 SET
QUEEN SIZE 238 SET
EXTRA FIRM
KING SIZE 298 SET
FIRM
COMPARATIVE SAVINGS 20% UP TO 50%
SALE BONUS!
BED FRAMES INCLUDED AT ½ PRICE!
ALSO ON SALE
• BODYPEDIC
• POSTUREPEDIC
• PERFECT SLEEPER
• WATERBEDS
Mattresses may be purchased separately.
SEALY POSTUREPEDIC The Sign of Mattress Quality
Sealy
Serta
BEMCO
SPECIAL SAVINGS ON SLEEPYTIME IDEAS!
• BRASS BEDS • WATERBEDS • STORAGE BEDS • BUNK BEDS • TRUNDLE BEDS
• FRAMINGHAM Rte. 9, Corner Rte 126 Beyond Shoppers World 879-8911
• QUINCY 30 School Street Between Firestone & St. John's Church 478-5119
• NEWTON HIGHLANDS Rt. 9 999 Boylston Street 1 Mile eastbound off Rte. 128 244-6200
• BURLINGTON 89 Cambridge St. - Rte. 3A Rte 128 to Exit 4N 1 Mile on Left 273-0800
• DEDHAM Rte 1 near Rte 128 Near Cinema 326-9586
• RANDOLPH Rte 139 at Rte 24 963-2000
• WEST BRIDGEWATER Rte 106 and Rte 28 Center Shopping Plaza 583-9336
Stores open most evenings until 9pm
MEMBER OF BETTER BUSINESS BUREAU
MEMBER OF THE BETTER SLEEP COUNCIL
FREE LAYAWAY • ASK ABOUT FREE FINANCING • DELIVERY ARRANGED
Siesta SLEEP SHOPS
Since 1953 - Largest Mattress Specialty Chain
1982 SUNSHINE

Pair Arrested In Boat Break

Stephen MacDonald of Bicknell St., Germantown pleaded innocent in Quincy District Court Tuesday to charges of breaking and entering a vessel at the Continental Marina, Quincy Point, in the nighttime.

MacDonald was released in $100 personal recognizance for trial March 23.

Police said MacDonald and a juvenile were arrested on one of the boats at the marina on Washington Court Friday night. The teenager was held for juvenile court.

Stolen Car

Geraldine A. Gianotti of Sea St., Adams Shore, reported to police last week that her 1976 Ford Pinto station wagon was stolen from in front of her home.

TAXES PREPARED
April 15th Isn't That Far Away
Fast, Courteous Service
Appointments Arranged
7 A.M. to 10 P.M.
George Colarusso
472-0898
472-7528
17 Bower Road
Quintree Line

Thomas Crane Public Library
40 Washington St.
Quincy, Ma. 02169

The Quincy Sun

Vol. 14 No. 25 Thursday, March 18, 1982 20¢

SHAMROCKS AND SMILES were sported by from left, Melody Erin O'Connor, 5, of East Squantum St., and Heather Dorothy Feeley, 5, of Beach St., as they celebrated St. Patrick's Day.
(Quincy Sun photo by Dave Gilloolyl)

One Third Pay Up

City Gets $115,000 In Back Taxes

The city has collected about $115,000 from 80 property owners in delinquent taxes dating back to 1980.

Delinquency notices were sent out last month to some 200 property owners who owe $385,200 for 1980 and they were instructed to pay by March 12 or their property would be placed in tax title.

Mayor Francis X. McCauley said both he and Tax Collector Robert E. Foy III were "very pleased with the response from more than one third of the delinquents."

The next step against those who still have not paid, he said, will be an advertisement in The Quincy Sun of April 1 notifying one and all that the property is going to tax title.

"I urge those who haven't paid to do so as soon as possible," he said. "There is still time to avoid being advertised."

MBTA Still Wants S.Q. Pedestrian Access

By TOM HENSHAW

The MBTA may feel that a pedestrian access from Independence Ave. to the new Quincy Adams MBTA station is still negotiable but the city has no intention of permitting it.

"Our position is that the decision has already been made and it is cast in concrete," said Public Works Commissioner Paul Anderson. "As far as we are concerned, the issue is closed."

Rocco Mangini of the MBTA told a transportation and construction briefing at the South Shore Chamber of Commerce last week that the structure is already there to provide emergency access.

"Whether or not to open it to pedestrian access is a matter to be discussed," he said. "I'm sure the policy makers will take this into consideration when the trains start to use the station."

Anderson said he plans to send a letter to MBTA Chairman James O'Leary pointing out that Quincy has a commitment from the authority that there will be no pedestrian access to the station from Independence Ave.

"Quincy has 3.79 votes on the MBTA advisory board and they will be looking for help to get a supplementary budget," he said. "I think they'll pay more attention to us because of it."

The MBTA promised three years ago that there would be no such pedestrian access after local residents complained of additional traffic in Independence Ave. as people were dropped off to catch the train.

The subject came up at the briefing when Jack Fehan, the Braintree town engineer, pressed Mangini on the possibility of pedestrian access through an emergency ramp that has been built from Independence Ave.

Man Sought For Armed Assault In Wollaston Home

Quincy police are seeking a slender young white man in Levi shirt and pants who forced his way into a Wollaston home early Tuesday morning with a pistol and assaulted a woman occupant before fleeing on foot.

Cheryl Tolson of Marlboro St. said she was knocked down by the intruder, who stands accused of armed breaking and entering into a building, and assault with a dangerous weapon, to wit, a shod foot.

Quincy police along with MDC police and State Police with a dog searched the area without success.

About an hour later, a man who answered the same description was seen acting suspicious at Davis St. and Quincy Shore Drive. He dropped a tool box and fled when approached.

Police described the man as in his 20s, 5-foot-8, 160 pounds, slight build, with brown hair. He was also wearing a blue print bandana over his face and a cap with the words "USS Kitty Hawk".

Fire Dept. Gets Funds For 6 Resuscitators

The City Council Monday night appropriated $3,944 to purchase six resuscitators for the Fire Department so that all eight stations will be equipped with the life-saving device.

Chief Edward Barry told the Council that the Sons of Italy has agreed to purchase two resuscitators and that six more are needed to cover all the stations.

The appropriation comes from an equipment bond issue that has been on the books since 1975, said Acting City Auditor William Grindlay.

Council Confirms Fr. McMahon For QHA

The City Council Monday night rejected an effort by President John J. Lydon Jr. to put the matter in committee and confirmed the Rev. John J. McMahon as a member of the Quincy Housing Authority.

Lydon said he had been contacted by at least three individuals who, he said, wanted to speak on the qualifications of the pastor of St. Mary's Church, West Quincy, for the post.

But Councillors James A. Sheets and Joseph J. LaRaia, both of whom live in West Quincy's Ward 4, rose to the defense of their constituent and the Council overrode Lydon's objections by an 8-1 vote.

Sheets said that he too had had phone calls on the McMahon appointment but when he queried the callers "they were unable to say specifically why they opposed the appointment."

Sheets noted that not since the controversial Ellen Neiters appointment was rejected some six years ago had the confirmation of a member of the QHA been placed in committee for a full hearing.

"The last individual appointed to the Housing Authority was confirmed on the night it was brought in," he said. "I don't see why the Council can't act tonight on this well-qualified clergyman."

After the Council meeting, Sheets questioned whether or not there might be some item on the agenda of Tuesday night's Housing Authority meeting on which someone did not want Fr. McMahon to vote.

"If we have to debate it, let's do it this evening," said Councillor LaRaia. "If we delay this vote then any action of the Housing Authority in the meantime has to be viewed skepticism.

"Fr. McMahon is in the audience tonight. His time is valuable. I don't want him to have to spend it at committee meetings."

"Councillor Joanne Condon said that she had also received anti-McMahon calls and she wondered aloud if Mayor Francis X. McCauley might not take a couple of weeks to discuss their concerns with the callers.

"The mayor had hoped this would pass this evening," said Peter Kenney, the mayor's executive secretary, "so that Fr. McMahon could be at the meeting tomorrow.

"The mayor has received calls, too, but he is satisfied with his appointment."

The Council, it turned out, was satisfied, too, and voted to confirm Fr. McMahon, 8-1, with only Lydon voting in opposition.

McCauley said he was pleased by the Council's quick confirmation of Fr. McMahon.

"We didn't get much interest in the Housing Authority job," he said. "Fr. McMahon was very interested. He always has been interested in public housing and he is a capable administrator."

He acknowledged that he had had some phone calls on the appointment and he attributed them to "people who might have had problems with him over parish affairs."

SOUTH BOSTON'S annual St. Patrick's Day Parade featured a Quincy contingent including, from left, Rep. Michael Morrissey; School Committee vice chairman Mary Collins; Mayor Francis McCauley and Sen. Paul Harold.
(Quincy Sun photo by Dave Gilloolyl)

DeCristofaro Seeks Block Grant Funds For Point Area

Ward 2 Councillor Theodore P. DeCristofaro announces he has requested the City Department of Planning and Community Development to check the possibility of designating the Quincy Point neighborhood a target area of the City's Community Development Block Grant (CDBG) Program.

In a letter to Planning Director James Lydon, DeCristofaro requested the designation, and noted that the area had had a successful neighborhood revitalization program in the early 1970's, and "would benefit greatly if allowed to participate in the CDBG Program."

Lydon has informed DeCristofaro:

"In 1975, at the time that the Community Development Block Grant Program was begun, it was felt that neighborhoods which had not had the opportunity to take advantage of earlier programs should be given such an opportunity. Since then, as we have added neighborhoods to the program, we have attempted to follow that same philosophy."

Lydon also noted that the Quincy Point neighborhood presently cannot be added because "The Department of Housing and Urban Development (HUD) has been very firm about its regulation that the program must be concentrated within a limited number of neighborhoods, and we are presently at that regulatory limit."

DeCristofaro, said he hopes that at some future time, the Quincy Point neighborhood will be included in the CDBG Program, for the benefit of all Quincy Point residents.

RUSSELL'S ANGELS CREATE

hairplace one

females
monday specials
wash-cut-blow dry
$12.00
longer hair slightly higher

&Two
males
tues. & thurs. specials
blow cut $8.50 includes shampoo

Ear Piercing $7.50
Inc studs
Manicure $5.00
Sculptured Nails
Pedicure $12.50

FACIALS $15.00
"An Hour of Luxury"
Permanent Individual Eyelashes
Reg $15 Special $12.50

Russell Edward's
Hairplace One & Two
cor. Hancock & Chestnut & Maple Sts.
1-3 Maple St., Quincy 472-1060
OPEN Thursday Evenings
VISA

PIE IN THE SKY — An "Ugly Pie Toss Contest" was held recently at Reggie's Bar, 7 Copeland St., as part of the second annual Ugliest Bartender Contest in Massachusetts to benefit the Multiple Sclerosis Society. From left, Joey Bacardi of Quincy pitched a pie at Jamie MacKay, contest sponsor and manager/bartender at Reggie's; and Candy Galluzzo, also involved in the fund raiser.

(Quincy Sun photo by Jonathan Burak)

Gold Dealers To Stay At Flea Market

Gold dealers operating out of the Squantum Antique and Flea Market will be allowed to continue there, according to manager Hassan Haydar.

Haydar said at last week's License Board meeting that he would have "no dealers with gold at all".

Since the meeting, Haydar has stated that he meant he will have no new dealers.

"Dealers who sell gold right now or prior to Tuesday, March 9, will remain in business until they decide to leave" stated Haydar.

Haydar was at the meeting in connection with two requests for licenses to sell gold at the flea market.

The requests were withdrawn when Haydar said he would rather not rent space to gold dealers.

The board had informed Haydar of a complaint it received of a ring sold at the flea market for $500, that was not real gold.

Chubbuck St. Break

A piece of luggage, a pair of hedge clippers, two sets of car speakers and an AM-FM tape deck were reported stolen Sunday from the cellar of Margaret Guilfoyle's home on Chubbuck St., Quincy Point.

Sign up for a high-yielding Individual Retirement Account and we'll let you keep the pen.

Planning for a financially secure retirement and finding a safe tax shelter are growing concerns for many people. Especially when you consider the state of our troubled social security system. But help is as close as your nearest Hancock Bank.

Our experts can help you grow a tax-free retirement fund with our Individual Retirement Account. It lets you set aside up to $2,000 a year in earned income ($2,250 if you have a non-wage earning spouse). And Hancock Bank's IRA gives you two high-yielding investment options to choose from. So you can tailor your IRA to meet your specific needs and investment goals. Starting January 1, 1982, all wage earners, even those covered by a company pension plan, can open their own IRA. So come in and take advantage of the current high rate of *17.47%. Start your IRA early enough and you could retire a millionaire.

Start your IRA now and we'll give you a free Cross pen when you deposit $500 into your IRA. You'll get your choice of a Classic Black Cross pen or a beautiful Chrome Cross pen to help you keep track of how your IRA is growing.

Expert advice to help you plan for a financially secure retirement, the flexibility of a high-yielding IRA with two tax-sheltered investment options, and a free Cross pen--three more ways we show our growing concern for you.
Hancock Bank. A growing concern for you.

*17.47% yield is based on a simple annual rate of 16.21% compounded monthly.

HANCOCK BANK

Hancock Bank, 1495 Hancock Street Quincy MA 02169 • Quincy • Wollaston • North Quincy • South Weymouth • Randolph
Southern Artery • Braintree • Dedham Square • Dedham Mall • Canton • Norwood • Plainville • Norfolk • Walpole • Walpole Mall
Member FDIC 773-0500

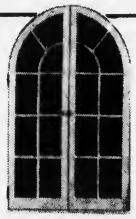

DORCHESTER Door & Window
305 FREEPORT ST.
DORCHESTER, 02122
Tel. 265-3803
"Specializing in Custom Made"
• Andersen Windowalls
• Steel Door Systems
• Casement Windows
• Replacement Doors & Windows
• Aluminum Storm Doors & Windows

Finn, Barry Raises Draw Council Criticism

The City Council Monday night served notice that it is going to take a long, hard look at pay raises for the police and fire chiefs who are due to receive a $3,000 pay hike under a Jan. 18 order.

Acting City Auditor William Grindlay told councillors that the salaries for Police Chief Francis X. Finn and Fire Chief Edward Barry are fixed by ordinance at $44,700 a year.

But, he added, when you add in fringe benefits, Chief Barry received $51,000 and Chief Finn $49,000 last year. Councillors thought that was more than a little too much.

"When we read about possible layoffs in the Police and Fire Departments," said Councillor Joanne Condon, "I don't feel sorry for a chief who receives $50,000 a year."

"The salaries they get are excessive," said Councillor Joseph J. LaRaia. "We should deal more harshly with any increases."

Councillor Richard J. Koch Jr. noted that the population of Quincy as well as the number of men in the two departments has decreased in the past few years.

"I don't see how we can give increases to these department heads," he said.

"With the massive layoffs under Proposition 2½," said Councillor James A. Sheets, "I would support an across the board moratorium on pay raises.

"The City Council should have stood for a moratorium on all increases rather than picking and choosing. The line should have been drawn a long time ago."

The chiefs' salaries are pegged by ordinance to the salaries of the men under them. When the men get a raise the chiefs get the same hike. Recently, the men won a 7 per cent raise.

The matter was sent to the Ordinance Committee for hearing and discussion.

City To Stop Home Sewer Cleaning Service

The Public Works Department is discontinuing on April 1 the practice of cleaning out sewer lines on private property in an effort to trim a growing deficit in the Sewer Division.

Commissioner Paul Anderson said the deficit was $25,000 on Feb. 1 when he took over the department and he attributed a large part of it to overtime paid to clean clogged private lines.

He said he was trying to determine the frequency of such private calls. Each one, he said, costs the city time and a half overtime for a worker who gets a mimimum of four hours.

The service was not funded in the budget for fiscal 1982, he said, but apparently due to a large number of complaints the service was never halted. It will not be in the 1983 budget, he said.

Discontinuance of the service means that Quincy residents with clogged sewer lines on their property will have to hire private cleaners to open them.

Theft At S.S. Bank

Officials of the South Shore Bank reported to police Monday that someone broke through a door at a bank building on Cottage Ave. and stole two electric typewriters valued at $1,100 each.

AN OPEN HOUSE was held recently at the Squantum Community Center for outgoing director Mary Gougian and incoming director Mary Donnelly. From left, are City Council President John Lydon; Mary Donnelly; Councillor Joanne Condon; Mary Gougian and Mayor Francis McCauley.

(Quincy Sun Photo by Jonathan Burak)

18,000 Pounds Of Surplus Cheese Being Distributed

Some 18,000 pounds of surplus processed cheese for needy households is being distributed through Friday at locations throughout the city.

The locations include the Atlantic Neighborhood Center, 16 Hunt St., North Quincy, 8:30 a.m. to 4:30 p.m.; Houghs Neck Community Center, Sea St., 9:30 a.m. to 2:30 p.m.; St. Boniface Church, Germantown, 10 a.m. to 2 p.m.; South West Community Center, 373 Granite St., 9 a.m. to 9 p.m.

Also, after meals at Martensen St., 1 to 2 p.m.; and Atlantic Methodist Church, 1 to 2 p.m.

Shut-ins can call the Council on Aging, 773-1380, ext. 243, for delivery.

A five pound box of cheese will be distributed to families of one to four persons. Two five pound boxes will go to families of five or more persons.

To be eligible, persons must be recipients of Food Stamps, Aid to Families of Dependent Children, Medicaid participants, Head Start Programs, persons receiving Welfare, S.I.S. Assistance or Fuel Assistance, Fuel Assistance eligible, or Title XX Home Care Services.

I.D. or Social Security card is required.

COUPON

QUINCY POINT CLEANERS

WEEKLY SPECIAL

PANTS SLACKS — $1.25

Present This Coupon

Not Negotiable On Storage Pick-up or Delivery

545 WASHINGTON STREET

479-8805 ● MON. - SAT. 7 A.M.-7 P.M.

"Special"

Boston Cruises to BERMUDA

6 Days-April 28 & May 4 on the tss Carnivale

$200 OFF each cabin double occupancy

Make your reservations now for an exciting cruise aboard the "Fun Ship"® tss Carnivale or tss Mardi Gras to beautiful Bermuda or historic Halifax, Nova Scotia. It's an adventure you'll never forget! Virtually everything's included for one low price: Eight meals and snacks a day...live entertainment nightly...three dance bands...gala cocktail parties...a full gambling casino...duty-free shopping on board...dozens of shipboard activities and more! Choose the cruise that suits you best — and make your reservations now while there's still space available!

SUMMER 1982 — tss Mardi Gras Cruises

3 Days to Nova Scotia FROM $345 Departing Aug. 25
7 Days to Bermuda FROM $790 Departing Aug. 28
6 Days to Bermuda FROM $695 Departing Sept. 4
(Over Labor Day Weekend)

All prices are per person, double occupancy, plus port charges. Special rates available for groups of 15 or more.

Registered in Panama

Take advantage of these Boston departures!

WORLD WIDE TRAVEL

664 Hancock St., Quincy

472-2900

PSSST....

SPRING IS COMING

$1. Per Yard Off Every Fabric In Stock

SALE ENDS APRIL FOOLS DAY

Upholstery Fabrics
Drapery Fabrics
Slipcover Fabrics

P.S. Our Slipcover Sale Is Still On --
Chair - $55 Labor
Sofa - 2 Cushion - $80 Labor

BEACON FABRICS

CELEBRATE WITH US

1568 Hancock St., Quincy, 479-8755

Hours: Mon., Tues., Wed., 10:00-5:30 Thurs., Fri. 10:00-9:00 Sat. 10:00-5:00

The Quincy Sun

USPS 453-060
Published weekly on Thursday by
The Quincy Sun Publishing Co., Inc.
1372 Hancock St., Quincy, Mass 02169

Henry W. Bosworth, Jr., Publisher and Editor

20¢ per copy, $8 per year by mail in Quincy
$9 per year by mail outside Quincy, $12 out of state
Telephone 471-3100 471-3101 471-3102
Second class postage paid at Boston, Mass.

Member New England Press Association

Postmaster: Send address change to
The Quincy Sun, 1372 Hancock St., Quincy Mass 02169

The Quincy Sun assumes no financial responsibility for typographical errors in advertisements but will reprint that part of an advertisement in which the typographical error occurs

Donnelly Denounces Cut In Handicapped Aid

Cong. Brian J. Donnelly has denounced a proposed 30 per cent cut in federal support for education of handicapped children "as the most heartless, heinous, reprehensible cut in the entire Reagan budget."

"I cannot believe this country does not have the resources to help handicapped and retarded children to go to school," he told Education Secretary Terrel H. Bell at a recent Budget Committee hearing.

Bell told the Committee that the cut is needed to promote the Reagan administration's plan for economic recovery, although he admitted, "This cut is not without pain."

"What sort of civilization is this that needs to inflict pain on crippled and retarded kids," retorted Donnelly. "What kind of heartless economic program requires this kind of sacrifice, Dr. Bell?"

Donnelly estimated that Massachusetts would lose $10 million in federal support for "helping the most defenseless people in the country, handicapped children."

He warned that many disabled children would be sent to institutions because their communities would no longer be able to afford special education.

Koch Scholarship Applications Ready

Applications for the 1982 Koch Club Scholarship Awards are now available from the guidance offices at Quincy and North Quincy High Schools and the Vocational Technical School.

Scholarship Committee Chairman Anthony T. Delmonico said high school seniors may apply and applications must be completed and returned to guidance offices no later than Thursday, April 15.

The Koch Club of Quincy will provide $100 scholarships — a total of $600 — to a boy and a girl graduate of each of the three public high schools.

This year's awards will bring to $10,000 the total of the scholarship awards since their inception in 1959. Since then, 110 boys and girls have won scholarships.

The Koch Club Active Scholarship Fund provides the annual awards and in 1998, on the 50th anniversary of the club, the Permanent Scholarship Fund will assume the responsibility.

There is presently $11,500 in the permanent account, which was started in 1973 with a $5,000 trust.

Quincy Quiz

Three winners in the Quincy Quiz this week.

George R. Clark of 42 Morton St., West Quincy, and Sean Neil Donovan of 4 Small St., Montclair win T-Shirts and Mrs. James E. Corbett of 91 Clay St., Wollaston, wins a bumper sticker.

Each week two Quincy Sun T-shirts and two Quincy Sun bumper stickers are offered as prizes in the Quincy Quiz.

The first two readers, one a mail subscriber, to submit to the Sun office in writing the correct answers to the week's five questions receive T-shirts. The next two receive bumper stickers.

One person in each home is eligible to compete in any one week and no person is eligible to win more than three T-shirts.

This week's Quincy Quiz:

1. Name the three members of the Quincy Board of Assessors.
2. Pray St. is located in what section of the city?
3. Which of these men did not serve on the Quincy School Committee: Francis X. McCauley? James A. Sheets? Daniel G. Raymondi?
4. What Quincy landmark is located at 14 Beale St.?

True or false: Atty. Gen. Francis X. Bellotti is the only Quincy resident currently holding statewide elective office?

Answers to last week's Quincy Quiz:

1. John P. Comer is the new executive director of the Quincy Housing Authority.
2. Park Ave. is located in the Squantum section of the city.
3. Thomas F. Gorman did not serve as a Police Chief of Quincy.
4. The Montclair Men's Club is located at 93 Holbrook Rd.
5. True. Quincy has 247 firefighters and 206 policemen.

Both Michelangelo and Leonardo Da Vinci were left-handed.

Sunbeams

By Henry Bosworth

McCauley: A Long Run?

As mayor, Frank McCauley is smack in the middle of all the city's problems but he likes the role of chief executive.

McCAULEY

And friends say, he isn't thinking one-term. He plans to be around City Hall for awhile.

The late Amelio Della Chiesa holds Quincy's mayoral longevity record. He served 12 years — four as Plan E mayor and eight under Plan A.

Tops under a single form of government was Charles Ross who was a Plan A mayor nine years.

Youngsters grew up in the 1930's and early 1940's knowing Franklin Delano Roosevelt as their only president.

And, in Quincy, between the mid 1950's and 1960's, there were youngsters who knew only Della Chiesa as their mayor. He was mayor when many of them started the first grade and was still mayor when they graduated from high school. In fact he was there graduation night to help pass out the diplomas.

DELLA CHIESA

McCauley, who admired Della Chiesa, is patterning his administration along the latter's tight-fisted style.

And, he may have a few thoughts of following in Della Chiesa's mayoral longevity footsteps. At least he appeared to have dropped a hint — inadvertently or otherwise — during the departure of Joseph McParland as city labor negotiator.

McParland received $14,587 in back pay for 162 vacation days not taken over a 10-year period. The city decided not to contest McParland's claim because of Sarah Saccone who won 17 weeks of back vacation pay in a long dispute with the city. According to the Saccone decision, city employees are entitled to back vacation pay as a matter of policy.

"But we are going to review that policy," said McCauley. "I am not happy with it."

Sounding like Della Chiesa, McCauley sent a letter to his appointees declaring:

"All appointees of the McCauley Administration are going to take the vacation time entitled to them during the calendar year. This policy will be in force during the duration of the McCauley administration."

He later commented — again sounding like Della Chiesa:

"Back vacation pay is like an unfunded pension liability. There is no provision in the budget for unused vacation pay."

And, then came the hint that McCauley intends to be around as mayor for awhile:

"If I am here 10 or 12 years, there could be a whole group of Joe McParlands."

Ten or 12 years. Hmmmm!

"I found in the banking business," he observed, "that it is not only good for employees to get out of the office for awhile, but it is good for them to get the boss out of the office, too."

There are a lot of people who wouldn't give him much of an argument on that.

□

FORMER City Councillor John Quinn who lost his bid for his 13th consecutive term last year may be back in the political arena in 1983. "I haven't given up the ghost," he says. "I might do something in '83.

QUINN

Quinn at one time was thinking of running for mayor. "It's still there in my mind," he says. It would be a great challenge to serve a term or two."

□

STORK REPORT: Dave Keefe, manager of Quincy Cablesystems, and wife, Pamela, are the parents of a daughter, Emily Jean, their third child.

□

ATTY. Richard W. Barry, former City Councillor and assistant district attorney has signed on aboard the gubernatorial campaign train as Quincy coordinator for Lt. Gov. Thomas P. O'Neill III.

BARRY

□

MAYOR Francis McCauley was a little perplexed at the cheers for "Mayor McCloskey" as he walked the St. Patrick's Day parade route with the Quincy delegation in South Boston.

Brownell Asks Unique Drug Fight Fund

Rep. Thomas F. Brownell has proposed creation of a Drug Enforcement Assistance Fund, financed by the drug dealers themselves, to help in the fight against drug-related crimes in the state.

The money would come from the sale of real and personal property seized in drug raids.

"There is now no legal mechanism where confiscated property can be used to fight crime," said Brownell. "Confiscated property such as money is merely turned into the state's general fund.

"I believe that when law enforcement agencies do successfully confiscate property in a drug raid, the proceeds should be used to help further fund the fight against drug crime.

"A special Drug Enforcement Assistance Fund would use the fruits of illegal drug activity to enhance the capacity of law enforcement officials to combat a very serious problem."

The bill would place a $300,000 cap on the fund, with the excess going into the general fund.

Parker Council Sponsoring Carroll Scholarship

The Parker Advisory Council is sponsoring the William E. Carroll Scholarship for graduating seniors of North Quincy, Quincy, Quincy Vocational Technical, Boston College, and Archbishop Williams High Schools.

All applicants must have attended fifth and sixth grade at the Parker School.

Applications can be obtained from guidance counselors at the above schools. They must be returned to the Parker School by April 16.

NOW CELEBRATING OUR 50th YEAR

• Businesses of all types • Homeowners Renters • Quincy Citizens

QUINCY TAXPAYERS ASSN., INC.

1372 Hancock St., Quincy, Mass. 02169 - Serving Quincy since 1932

YOUR FINANCIAL SUPPORT WILL BE GRATEFULLY APPRECIATED

For honest and efficient government in Quincy.

Re-Evaluation will soon be upon us. "Our assurance that each taxpayers right to equal Re-Evaluation is our pledge to you".

Name _____

Address _____

DUES: $5 FOR HOMEOWNER □ $25 FOR BUSINESS □ MINIMUM

Non-Political - Non-Profit - Fact Finding Organization

A LUNCHEON was held recently at the Quincy Neighborhood Club by Quincy Junior College and the Community Association in honor of recent scholarship recipients. From left, are Gregory Maguire, a business management sophomore; Susan Spetnagel, a nursing freshman; Lisa Elvin-Geyer, a nursing sophomore; Dr. Edward F. Pierce, QJC president; Maxine Little, a nursing freshman; and Eugene Greenan, arts and science sophomore.

(Quincy Sun photo by Dave Gilbooly)

Readers Forum

School Committee Should Reconsider $2.6 Million Budget Cut

Editor, The Quincy Sun:

The Quincy School Committee should reconsider its cut of $2.65 million from the budget. Hopefully, members will be more sensible than in the recent votes on closing schools and reorganization.

The School Committee has the responsibility to vote a reasonable, but educationally valid school budget. The mayor, when he gets a city budget, can make whatever recommendations he wishes to the city council. The council votes to determine what will be the bottom line on the school budget.

There is no rush at this point to cut $2.65 million out of the school budget. Deadlines for city budgets will no doubt be extended again this year. Why should cuts be made of this size in the first round before we know how much local aid the state will provide? Declining enrollment cuts, cuts for more efficient and streamlined operation, etc. - yes, those are reasonable to be made.

This year, local aid will come through much earlier than last year because this is an election year on the state level. What will be allotted to the school department as its fair share can then be made known.

If deep cuts are still necessary in the school budget, when the city council has finally given the bottom line, the school committee members can then revise the budget when it is returned to them.

The decision on General Dynamics' assessment will not affect this budget year because of the snail's pace at which our court system handles appeals. That issue should not be a red herring.

Politics aside, the Quincy School Committee should carry out its proper function as to educational policy, of which the budget is a part. It will take guts, but note the action of other school committees around us and their willingness to take the battle to a town meeting. The battle in Quincy will be at the City Council. In all good conscience, the school committee should take up the battle.

Margaret King
49 Avalon Ave.,
Quincy

2,400 Americans Still Missing In Vietnam

Editor, The Quincy Sun:

The personnel of our Embassy were seized in Iran and held hostage for a little over a year and when they were released we all rejoiced.

To secure their release, our government made an all-out effort, they sought and secured the help of other governments, seized Iranian assets and placed sanctions against the country.

We believe if this sort of effort was used to secure information on our 2,400 military who are missing in Vietnam this problem would have been long ago solved. Many believe that some are still alive and held prisoners.

We urge your readers to join with us in appealing to President Reagan who is the Commander-In-Chief of our military forces respectfully asking him to use all sources to solve the problem of these missing Americans.

Thomas J. Daley
State Department Commander
Disabled American Veterans

REMEMBER WHEN?

[Photo Courtesy of Thomas Crane Public Library]

...Another aerial view of Quincy Center this time: 1954.

...You were not just a Policy Number and Retained your own identity, when personal service was always given... It still is at.

BURGIN PLATNER INS.

1357 HANCOCK STREET
QUINCY 472-3000

Quincy's Yesterdays

By Tom Henshaw

Council Approves Loan For QCH Addition

March 18-24 1961

21 Years Ago This Week

The City Council passed loan orders totaling $1,525,000, which, in effect, gave its stamp of approval to a proposed $1.2 million addition to City Hospital.

A loan order for $850,000 along with an expected $400,000 in federal aid was earmarked for construction of an X-ray department, a nursery and a special care unit at the hospital.

Councillor George G. Burke opposed the hospital order, saying that the city had more pressing needs, like a new City Hall.

Also included in the $1.5 million loan order was $225,000 for a North Quincy branch library, $150,000 for a new Atlantic fire station, $150,000 for streets and $150,000 for sewers.

PRINCIPALS INTERVIEWED

The School Committee interviewed seven candidates for the post of principal at Quincy High School where both Principal George A. Wilson and Asst. Principal Leland H. Anderson were retiring.

Six of the candidates already were working for the Quincy public schools — Dr. Robert P. Fox, Edmund J. King, Dr. Arthur Christie, John Chrusciel, Frank Kerwin and George C. Young.

The seventh candidate was Paul Kirsh of Saratoga Springs, N.Y., a doctoral candidate at Harvard.

BETTER PAY IS LURE

William Villone, director of the Department of Veterans Services, told the City Council that he cannot retain trained personnel because they are lured away by better paying jobs.

He said he expects that his assistant director and one of his three investigators will leave soon to join the State Department of Veterans Services.

Pay for a state investigator ranges from $89.75 to $113.75 a week, said Villone, while he is authorized to pay in the range of $73.59 to $93.50.

SEEK FRIGATE CONTRACT

Cong. James A. Burke arranged a meeting with Navy officials in Washington in an attempt to secure a $60 million contract for a nuclear powered missile frigate for the Fore River Shipyard.

It was the only contract remaining to be awarded in the 1962 Navy budget.

QUINCY-ISMS

Cong. James Roosevelt of California, speaking at the Quincy Jewish Community Center, cited the Cuban situation as an example of unclear and contradictory U.S. foreign policy . . . A solemn high funeral mass was said for the Rt. Rev. Stephen F. Moran, pastor of St. John's Church for 12 years, who died at the age of 70 . . . Center cut pork chops were 59 cents a pound at Roxie's, 479 Southern Artery . . . City Council President Charles L. Shea, an outspoken critic of urban renewal, suggested that renewal in Quincy be confined to the quarry areas and the downtown district . . . Joseph A. Chella, son of Mr. and Mrs. Guy Chella of 47 River St., Quincy Point, was aboard the Navy icebreaker Glacier en route to the Antarctic . . . The city borrowed $750,000 at 1.385 per cent interest from the Norfolk Trust Co. to operate the government until taxes began coming in . . . The Alpha Book Store moved from 4 Maple St. to larger quarters on Franklin St. at Dobles Corner, South Quincy . . . Fried scallops were $2.60 at the Winfield House, 854 Hancock St., Wollaston . . . Alec Poule was named "Knight of the Month" by the North Quincy Knights of Columbus . . . Rep. Joseph E. Brett proposed that the city create a natural resources conservation commission, which was recently authorized by state law with a budget up to $15,000 . . . Edward M. Kennedy, a candidate for the U.S. Senate, met with the Democratic City Committee at the Dolphin Restaurant in North Quincy . . . Simon Fireman of 79 Dimmock St., Quincy Center, was nominated for president of Temple Beth El succeeding Dr. Max Goldman . . . Rodgers and Hammerstein's "Flower Drum Song," was playing at the Wollaston Theatre . . . The City Council appropriated $11,234 to add an assistant director at $7,5000 and an aide at $5,100 to the Planning Department . . . H. Russell Beatty of 43 Bishop St., Wollaston, president of Wentworth Institute, and Dr. Philip H. Ragan of 13 Bay St., Squantum, dean of the Boston University College of Business Administration, were among the new listings in Who's Who in America . . . Mayor Amelio Della Chiesa explained that closing the municipal comfort station at the John Hancock parking lot during the morning hours would save the city $6,800 a year . . . George C. Lodge, the Republican candidate for the U.S. Senate, was named to speak at the April 8 communion breakfast of the North Quincy Knights of Columbus . . . MDC Commissioner Robert Murphy told the Legislative Committee on Highways that construction of a new $2 million Neponset Bridge was a high priority project . . . The Joseph L. Uppling organ at the First Church of Squantum was dedicated with a recital by John R. Ferris of Harvard . . . A 1959 Rambler was $895 at the Quincy Motor Co., 85 Quincy Ave . . . Dr. Charles Djerf was elected president of the Rotary Club of Quincy.

ENGAGED -- Mr. and Mrs. William F. Moore Jr. of North Quincy announce the engagement of their daughter, Marcia Virginia, to Mark Richards, son of Mr. and Mrs. Arthur Richards of Pembroke. Miss Moore, a graduate of Labouree Junior College, is employed at the Brockton Veterans Administration Medical Center. Mr. Richards, a graduate of Silver Lake Regional High School, is employed at Carey's Inc., Whitman. A June 5, wedding is planned.

[McIntire's Studio]

A Touch Of Class

Claire Cooledge's

Doorway to Fashion

Think Spring Check Us For Best Selection

Senior Citizens Discount

Closed Mondays
Open Tuesday thru Saturday
10 A.M. — 5:30 P.M.
Open Thurs. eves 'til 8:30

28 Greenwood Ave.,
Wollaston
across from the MBTA

773-5266

VISA

Spring Time Smorgasbord At H.N. Congregational

The 21st Annual Springtime Smorgasbord for Scholarships will be held Sunday, April 4, at 5:30 p.m. in Fellowship Hall, Houghs Neck Congregational Church, 310 Manet Ave.

Sponsored by the Scholarship Board of the church, which has been awarding scholarships for more than 30 years, the event will feature more than 125 different dishes, all home-baked by members of the parish and community.

Many of the recipes are taken from the Scholarship Board's cookbook, "Cooking With Celebrities", published in 1962.

Gloria M. Brummitt, Scholarship Board Chairman, is co-chairman of the Springtime Smorgasbord with Hugh Christie and Pamela Praetsch.

The church hall will be decorated in springtime colors. Chefs, under the management of Robert Trubiano, head chef, will be in costume.

Entertainment after the dinner will include a variety of acts.

Other members of the committee include: dessert chairman, Jackie Price; set-up chairmen, Hugh Christie, Peter Johnston; Tickets, Edward Fisher, Mary Fisher and Pamela Craig; beverage chairman, Alicia Corea; clean-up committee chairman, Ada Freeman; publicity committee, Gloria M. Brummitt, Ralph Freeman; entertainment chairman, Martha Chase.

Nu Chapter Plans Dinner Meeting

Nu Chapter, Delta Kappa Gamma International, Honor Society for Women in Education will hold a dinner meeting and work session March 18, at the Milton Hill Restaurant.

There will be a social hour in the Eliot Room at 6:15 p.m., followed by dinner at 7 p.m.

Hostesses will be Fatima Allie, assistant prinicpal of the Lincoln Hancock School, Quincy, and Patricia M. Lynch, teacher at the Snug Harbor School, Quincy.

Diane Willard, president of Nu Chapter, will be chairman for the evening workshops.

There will be small group opportunities for interaction and participation. Members from Milton, Braintree, Weymouth, and Quincy will pool their resources and experiences and focus on how members can help each other in obtaining professional goals.

The meeting will conclude with a general session on ways in which members can provide professional encouragement by establishing a network for sharing.

Mr., Mrs. Michael E. DiBona Parents

Mr. and Mrs. Michael E. DiBona of 224 Liberty St., South Quincy, are parents of a daughter, Andrea Maria, their second child, born Dec. 27, at Quincy City Hospital.

The DiBonas also have a son, Anthony Michael.

Mrs. DiBona is the former Mary Jo DeLuca.

Grandparents are Mr. and Mrs. Edward DiBona of 226 Liberty St., South Quincy; Helen DeLuca of 41 Malden St., West Quincy; and Mr. Fernando DeLuca of Littleton.

Great grandparents are Mr. Mrs. Cosmo DeLuca of Willard St., West Quincy, who recently celebrated their 70th wedding anniversary; and Mr. and Mrs. Cesidia Roffo of Liberty St., South Quincy.

Guys & Gals
Get the Latest Blow Cut
$9.50
• Shampoo • Precision Cut
• Blow Dry

Perms
At a price you can afford
Includes cut, shampoo, creme rinse, styling
$12.95
No appointment necessary - just come on in!

Marvel
Mastercharge · Visa Accepted
Parking In Rear Of Shop
5 Cottage Ave., Quincy
Hours: 8:30-6:00 Daily
Thurs. & Fri. til 9
472-9681

ENGAGED -- Mr. and Mrs. Thomas P. Mullen of Quincy announce the engagement of their daughter, Patricia Marie, to Brian K. London, son of Mrs. Mabel K. London of Quincy and Mr. Arnold London of Boston. Miss Mullen, a 1978 graduate of Quincy High School, was graduated in 1981 from U. Mass-Boston with a B.A. degree in English. She is employed as a customer service representative at Boston Financial Data Services, Quincy. Mr. London, a 1977 graduate of Quincy High School, was graduated from Boston College in 1981 with an A.B. degree in English. He is employed by the First National Bank of Boston. A May wedding is planned.

[McIntire's Studio]

ENGAGED -- Mr. and Mrs. Paul A. LaBrecque of Wollaston announce the engagement of their daughter, Deborah, to Robert B. McMahon, son of Mr. and Mrs. Thomas E. McMahon of Squantum. Miss LaBrecque, a graduate of North Quincy High School, is employed by the Hospital at Parkerhill as an admissions representative. Mr. McMahon, a graduate of North Quincy High School and Northeastern University, is employed by Alberto-Culver Co. as a sales representative. A May 8, wedding is planned.

[Miller Studio]

It's more fun when you bring a friend!

Good feelings are meant to be shared, and at Gloria Stevens, there's lots of good feelings!

Good feelings when you start to lose weight and KEEP IT OFF. Seeing the inches FINALLY disappear...meeting new friends and having the time of your life!!

Share these feelings with a friend.
YOU'LL BOTH BE GLAD YOU DID!!

6 Weeks That CAN Change Your Life!
ONLY $25

• GUARANTEED RESULTS
• Hours of group exercises to Music
• Easy to live with diets to fit Your needs
• Aerobics Daily

FREE LEOTARD WITH PURCHASE OF 6 WEEK MEMBERSHIP

Gloria Stevens FIGURE SALONS

WHERE SERVICE STILL COUNTS

215 QUINCY AVE., QUINCY 472-8925

Mon-Fri 9 to 9
LIMITED TIME OFFER - HURRY!!
Saturdays 9 to 3

Derringer
The Florist
389 Hancock St.
Quincy
328-3959
Since 1909

Alan H. Segal
ENGAGED IN GENERAL PRACTICE of LAW
Personal Injury Claims
Criminal • Civil • Family Matters •
Divorce • Real Estate • Corporations
Wills & Trusts • Estates
CALL 328-6545, 848-6272
AHS
400 FRANKLIN STREET, BRAINTREE

MR. and MRS. DONALD JACKSON

Theresa Ford Bride Of Donald Jackson

During an ecumenical ceremony at St. Joseph's Church, Quincy Point, Theresa A. Ford became the bride of Donald Jackson.

The ceremony was performed by Fr. Joseph Raeke, Fr. Joseph Downey of St. Joseph's, and Rev. Elden Zuern of Bethany Congregational Church, Quincy.

The bride is the daughter of Mr. and Mrs. Louis Ford of Quincy. A graduate of Quincy High School, she received an associates degree from Quincy Junior College and is employed at Kemper Group, North Quincy.

The bridegroom is the son of Mr. and Mrs. Harold Jackson of Quincy. Also a graduate of Quincy High School, he is employed as a chef at Barry's Shiphaven restaurant.

Matron of honor was Mrs. Cheryl Pine of Stoughton.

Best man was Paul Biller of Quincy.

A reception was held at the Bryan VFW Post.

After a wedding trip to Hawaii, the newlyweds are living in Quincy.

'British Columbia' Program For Quincy Women's Club

Robert Brown will present a program "British Columbia" at the meeting of the Quincy Women's Club Tuesday, March 23 at the clubhouse, 148 Presidents Lane, Quincy.

Mrs. Charles LeVine will preside at the business meeting at 2 p.m. following a coffee hour.

Hostesses will be the Public Health committee: Mrs. Albert Grahn chairman, Mrs. Ernest B. Bizzozero, Mrs. Joseph J. Carella, Mrs. T. Vincent Corsini, Mrs. Frederick P. Constanza, Mrs. Robert O. Gilmore, Mrs. Theodore Delrenier, Mrs. John McGowan, Mrs. Nicholas Papani and Mrs. John T. Saunders and the Music committee Miss Nadine Sander chairman assisted by Mrs. Richard Cox, Mrs. Norman S. Gellatly, Mrs. Burton Gillespie, Mrs. James Greenhalgh, Mrs. Malcolm B. Martin, Mrs. John E. Mason, Miss Helen Morris and Miss Margaret Morris, Mrs. Walter G. Morrison, Mrs. Leonard R. Neale, Mrs. Roy Perry, Mrs. John T. Powell, Mrs. Frank H. Rimmer and Mrs. Arthur Shattuck.

Pourers will be Mrs. William F. Green, Miss Hester McFague, Mrs. Robert P. Nordstrom and Mrs. Hobart K. Robinson.

There will be a coffee cup collection for the scholarship fund. Date of the luncheon and fashion show has been changed from April 1 to April 20.

The next meeting will be Tuesday, April 13. Helen Sargent will present a program "A Trip Around the World through the Magic of Music".

INSTANT COLOR
PASSPORT PHOTOS
McIntire's Studio
678 Hancock St., Wollaston
Closed Monday Tel: 479-6888

ENGAGED – Mr. and Mrs. Paul J. Crossen of 60 Highfield Rd., Merrymount, announce the engagement of their daughter, Patricia Ann, to Donald J. Murray, Jr., son of Mr. and Mrs. Donald J. Murray of 168 Sea St., Quincy. Miss Crossen attended Sacred Heart High School, Weymouth. She is employed by First National Bank of Boston. Mr. Murray attended Quincy High School and is also employed by First National Bank of Boston. A June wedding is planned.

[Miller Studio]

Social

Wollaston Garden Club To Celebrate St. Patrick's Day

The Wollaston Garden Club will hold its annual St. Patrick's Day Card Party today (Thursday) in the social hall of Wollaston Congregational Church.

Refreshments will be served 1 to 2 p.m. by Mrs. Charlotte Rolfs and her committee.

Mrs. Inez Madalena is in charge of floral decorations.

There will be table prizes and a door prize.

Tickets can be purchased at the door.

Knitting Machines

• Knitting Machines
• Attachments
• Pattern Books
• Knitting Classes

3 FREE Lessons with each purchase of a Home Knitting Machine

call WARM 'N WOOLIE 479-3498 843-8066

Sign Up Now For
Floral Design Classes
at The Flower Loft
225 W. Squantum St.
Quincy, MA.
Thursday Evenings
7-9 p.m.
March 18 through April 22
For more information
Call 328-0031
HURRY Space is limited!

MR. and MRS. JOHN GRANDFIELD

[Miller Studio]

Adelaide Durkin Married To John Grandfield

Adelaide Durkin and John Grandfield were married recently during a wedding ceremony at Sacred Heart Church, North Quincy.

The bride is the daughter of Mr. and Mrs. John Durkin of Quincy.

The bridegroom is the son of Mr. and Mrs. Robert Grandfield of Weymouth.

A reception was held at the Quincy Neighborhood Club.

The newlyweds are living in Virginia Beach, Va.

LOVE IS . . . a perfect wedding at the Golden Lion Suite

Speak to Terry Stracco - She's our rental agent - specializing in complete wedding package plans and all other occasions. The Golden Lion Suite accommodates up to 300. The Venetian Room up to 150 guests. Give Terry a call for an appointment for your reservation. New brochures are available. (air conditioned)

CALL Quincy Sons of Italy Social Center
120 Quarry Street, Quincy, MA 02169
NEW NUMBER is 472-5900

Estes The Jeweler
Since 1930
We Specialize in Repairing
Pocket Watches
Also Timex Watches Repaired
Geniune Seiko Batteries Available
12 Chestnut St., Quincy Center
472-8940

DANCE YOURSELF HAPPY!
Aerobic Patterns does it!

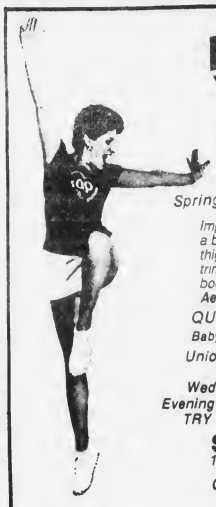

Spring Session starts March 29

Improve your figure and have a ball! A kneelift to firm your thighs. An overhead reach to trim your waist and upper body. A smile just for fun! Aerobic Patterns does it!

QUINCY morning classes
Babysitting available!
Union Congregational Church
136 Rawson Rd.
Wed and Fri. 9:30 - 10:30 a.m.
Evening classes in Milton, Weymouth
TRY THE FIRST CLASS FREE!

$48.00
12 weeks—twice a week.

Call now for free schedule
329-6072
(24-hour answering service)

Aerobic Patterns™

Mrs. Frances Maligno Celebrates 99th Birthday

Mrs. Frances Maligno of 115 South Walnut St., Quincy Point, recently celebrated her 99th birthday.

Born in the small town of Aragona, Sicily in 1883, Mrs. Maligno came to this country shortly after her husband in 1906.

She has lived at her current address for over 60 years.

A 99th birthday celebration took place at the home of her eldest son and daughter-in-law, Mr. and Mrs. Carl Maligno also of South Walnut St., Quincy.

Mrs. Maligno has five other children, Mary Ambrosia of Weymouth, Charles Maligno, Millie Ciapetti, and Anna Alongi all of Quincy, and Mike Maligno of Somerville.

MRS. FRANCES MALIGNO

She has five grandchildren and five great-grandchildren.

Sprinklers For Seniors Housing Required By Harold Bill

The Legislature's Committee on Public Safety has given a favorable report on a bill sponsored by Sen. Paul D. Harold that would require automatic sprinkler systems in new or renovated housing for the elderly.

Present law requires sprinkler systems only in buildings which exceed 70 feet in height.

"I am pleased at the committee's swift and favorable action on this important corrective legislation, which would require sprinklers in these buildings, regardless of size," said Harold.

He noted that buildings which house senior citizens need special attention to fire protection since the elderly are not always able to react quickly in the event of a fire.

The bill now goes to the house for action.

Coping With Limited Vision Workshop Scheduled March 31

South Shore Home Care Nutrition Program, in conjunction with the Massachusetts Commission for the Blind, will sponsor a one-day workshop, coping with limited vision, March 31 from 11 a.m. to noon at Sawyer Towers, 95 Martensen St., Quincy.

Elders Coping with Limited Vision is a special project designed to help people understand the many resources available to overcome the problems created by diminished vision in the elder population.

When the loss of vision interferes with one's life style, it can become a handicap. Most handicaps can be overcome through rehabilitation training. This training is directed towards developing skills through substitution or enhancement to allow individuals to carry on those activities which are important to them.

For further information, please call Norma Johnson, Site Manager at 472-6667.

Senior Citizens Reunion Buffet Dinner Dance Planned

Reservations for the Quincy Senior Citizens Reunion Buffet Dinner Dance are now being accepted.

The social event, sponsored by St. Ann's Senior Citizens Club of Wollaston, will be held Friday, May 21, at Montello's, Massachusetts Ave., Quincy Point.

Transportation will be provided.

Arrangements are being made by Mrs. Marion Andrews, chairman; Mrs. Grace Flaherty, co-chairman; Mrs. Catherine Owens, Mrs. Louise Kearns, John Morrison; Alfred Landry and Stephen Kennedy.

A social hour will be held at 6 p.m. The buffet will be served at 7 p.m. followed by dancing to Baron Hugo and his orchestra until 11 p.m. Special prizes will be awarded.

Tickets, at $7.50, may be reserved by calling Mrs. Flaherty at 479-3235 or Mr. Morrison at 471-1068. Tables of 10 can be reserved. Tickets will be available at St. Ann's Youth Center, St. Ann's Rd., Wollaston, opposite Veterans Memorial Stadium, at 1 p.m. beginning April 5.

Aging Council Sponsoring Hammond Castle Visit

The Quincy Council on Aging is sponsoring a visit to Hammond Castle in Gloucester Monday, April 12.

Included in the trip will be luncheon at the Gloucester House Restaurant.

Quincy residents, 60 years and over are eligible to register. Tickets include bus fare, meal and castle fee.

Registration will take place in the basement of the John F. Kennedy Health Center, 1120 Hancock St., week-days 8:30 a.m. to 4 p.m.

Tickets will be sold on a first come first serve basis.

For further information, call the Quincy Council on Aging office at 773-1380, ext. 243.

Fenno Residents To See Flower Show

Residents of Fenno House, 540 Hancock St., Wollaston, will leave by bus Friday, March 19 at 10 a.m. to attend the annual New England Spring Garden and Flower show.

Sponsored by the Massachusetts Horticultural Society, the show will be held at Commonwealth Pier Exhibition Hall.

S.S. Men Of Harmony At 1000 S.A.

The Triple C Society of Quincy Point Congregational Church will present The South Shore Men of Harmony, a barber shop chorus, Tuesday, March 30, in the auditorium of 1000 Southern Artery at 8 p.m.

Tickets for the fund-raising program are available by calling the president, Mrs. Louis Wintermeyer at 479-3654 or the church office, 773-6424.

Tickets can also be purchased at the door. Refreshments are under the direction of Mrs. Grace Wagner and her committee.

Senior Citizens Shopping Service Special

kelly's pub 'n grub
SENIOR CITIZEN SPECIAL
20% OFF
ALL MENU PRICES
LIMIT ONE COUPON PER PERSON
11 A.M. TO 3 P.M.
MON. THRU FRI.
27 BILLINGS RD.
328-9806

CAPE COD
Oceanside Retirement Home
For gracious living and excellent accommodations, why not make our lovely retirement home your home.
For more information call or write Mrs. Mary O'Leary, 25 Pondiet Pl., Falmouth, MA 02540. (617) 548-3350

A GREAT PLACE TO RETIRE....
offering accommodations for year round, monthly or daily guests
● beautiful grounds overlooking Scituate Harbor
● three meals served daily to guests ● maid service
● private room and bath ● walk to shopping
For information call Mary Ward, 545-9704 or 545-0012.
MEETING HOUSE INN
Kent Street, Scituate Harbor 02066 Mr. L. Ward

Quincy Hearing Aid Dispensers
1246 Hancock St. Located next door to Bargain Center
Free 30 Day Trials
773-0900
Hearing Aids and batteries are now available to Medicaid Card Holders.
We make house calls to nursing homes and shut-ins.
ROBERT KARAS
Certified Hearing Aid Audiologist

Hearing Aid Sale
* Sale ends February 28, 1982
Regular Price $400.00
Small All In The Ear $189
Small Behind The Ear $199
All Mercury Batteries $1.99
BETTER HEARING AID CENTER INC.
479-5333 - 1536 Hancock St., QUINCY 479-5338

"Where Prescriptions Cost Less"
SHER DRUG
Your Independent Pharmacy
33 Washington St., Quincy Square
472-5800 6:30 am - 7:30 pm
Senior Citizens 10% Discount

Loud's Copper Kettle Candies homemade
Home made Candies
10% Senior Citizen Discount
Monday & Tuesday
60 Billings Rd. No. Quincy 328-5215

GOLDEN
Plumbing & Heating
LIC. #9479
24 Hour
Emergency Service
5% DISCOUNT
For Senior Citizens
1 Year Guarantee
(Parts & Labor)
Phone: 328-8018

quincy cooperative bank
Outstanding Banking Services For Senior Citizen
Main Office: 1259 Hancock Street
Quincy, Massachusetts 02169 ● (617) 479-6600
Other offices: 1000 Southern Artery, Quincy. Route 3A, Cohasset: Routes 53 & 139, Hanover. 280 Grove Street, Braintree.

Woodward School All-Women Trustees Board A 'First'

The Woodward School has what is believed to be a "first" in the nation:

A 15-member Board of Trustees—all of them women.

"As far as we know," says Headmaster Robert L. Johnston, "this is the first time that a girls' school has had a board of trustees made up of women.

The board of trustees was established by the school's Board of Managers and Board of Supervisors.

In developing the concept of the new board, Johnston said, "One of the goals at Woodward is to foster the qualities of leadership among young women. In order to demonstrate this role of women in our society, we felt that it was only appropriate to pioneer the idea of an all-woman board."

The function of the new Board of Trustees will be to increase the level of community awareness of the school, assist the school in major fund raising activities and have the members serve as role models for the students.

"The Woodward School has an honored place in the life of Quincy and the South Shore," sais Johnston. "In the years ahead, the school will have even more impact on the lives of young women."

Woodward, which was founded in 1894, through a bequest of a Quincy physician, Dr. Ebenezer Woodward, offers a college prepartory program for students in grades seven through twelve. Currently, 122 students are enrolled.

Sandra Dennis, 67 Dewson Rd., Quincy has been elected to serve as the first president of the Board of Trustees.

Other board members from Quincy include Joyce Baker; Alicia Coletti, clerk; Jean Fain; Bernice Mader; Marcia O'Connell; Ruth Paven; Louise Randall and Miriam Sherburne.

Milton board members are Concetta Kelley, treasurer; and Helen Tragellis.

Braintree residents include Elizabeth Metayer and Anita Dickinson.

Randolph is represented by Blossom Glassman, vice president; and Boston by Dianne Luby.

A formal reception and installation ceremony honoring the new board members is planned for April 25, at the school.

Commenting on the organization of the board, Mrs. Dennis said, "It is most appropriate that women should have leadership responsibilities at a girls' school because more women are moving into positions of responsibility, and we would like students to learn from some of the areas successful, interesting and concerned women."

"We look forward to working with the Woodward students and hope that we bring them into contact with women of achievement and accomplishment in order to help them open new doors of opportunity."

LISA THOMPSON, 11, of Wollaston, is congratulated by Harry Hood for being the top cookie seller in the Patriots' Trail Girl Scout Council last year after selling 671 boxes. Lisa, daughter of Mr. and Mrs. Philip Thompson, hoped to do even better this year. The cookie sale generates the largest single source of income for the council.

3 Women Serving On Parks-Recreation Board

For the first time three women are now serving on the Quincy Park-Recreation Board.

Mayor Francis McCauley is authorized to appoint six of the nine members of the Board. The Council approves the appointment of three members.

McCauley's appointments represent the six city wards. They are: Ward 1, Francis Donovan; Ward 2, Mrs. Charlotte E. Digiacomo; Ward 3, Timothy P. Cahill; Ward 4, Mrs. Gail S. Kilcommons; Ward 5, J. Thomas Mullaney, and Ward 6, Mrs. Janet M. Coughlin.

The Council appointments submitted by Ward 2 Councillor Ted DeCristofaro and approved at the Council meeting recently are Gerard Coletta, present board chairman, Joseph Burke, and Christopher Kennedy. A member of the School Committee Kennedy serves as liaison between the school committee and the parks board. One of the Council appointments must be a member of the School Committee.

Sewing Machine Stolen

Bond Doucette of Lakeside Ave., Houghs Neck, reported to police Sunday that someone broke a rear window in his home and made off with a sewing machine valued at $200.

Theft At Center

A quartz heater valued at $100 was stolen from the Atlantic Neighborhood Center on Hunt St. sometime Saturday night by thieves who broke through a rear window and screen.

"Let Us Be Your Key to Beauty" Tel. 698-9604
Key to Beauty Salon
Announces their
19th anniversary SALE
20% OFF ON ALL PERMANENTS
Including haircut & L'Oreal Perms
Beginning Mon., March 22, ending Wed., March 31
*Special prices for Senior Citizens Every Day of the Week
Open every week day 8:30-5. Thurs. Eves til 9
532A Adams St., East Milton Square
Tel. 698-9604

MRS. BEE'S CATERING SERVICE
SERVING SOUTH SHORE & CAPE COD
BANQUETS FOR ALL OCCASIONS
FRATERNAL FUNCTIONS
WEDDINGS AND ANNIVERSARIES
SERVING PARTIES FROM 25 TO 500
CALL MRS. BEE
834-4105 MARSHFIELD, MA.

JOHN DELLARIA SALON
WANTED
MODELS
For Haircutting Demonstrations
Free Consultation
TUESDAY NIGHTS 5:30 P.M.
QUINCY SALON ONLY
1459 Hancock St. 479-7927

PUBLIC HEARING

Consistent with the provision of Chapter 71, Section 38N of the General Laws, the Quincy School Committee will hold a public hearing at 7:30 P.M. on Wednesday March 24, 1982, in the Method Center of Quincy High School to discuss the 1982-1983 school budget. All interested persons shall be given an opportunity to be heard.

3/11 - 3/18/82

SEMI-ANNUAL LIGHTING SALE
30% to 75% off
4 DAYS ONLY
Wednesday thru Saturday
MARCH 17, 18, 19, 20
The Sale
Everyone Waits For!
Every Item in the Showroom Reduced!
Featuring Fantastic Savings on indoor and outdoor lighting, floor lamps, table lamps, attic fans, kitchen and bath fans, bath cabinets, hoods, wall and ceiling heaters, intercom systems, crystal chandeliers.
In stock items only
All items
Subject to prior sale
Nutone PADDLE FANS $99.95
Nutone MUSICAL CHIME $49.95
Nutone SECURITY SYSTEM Complete with Magnetic Detectors $149.95
Acme Antique Brass FLOOR LAMPS YOUR CHOICE Many Styles to choose from $110.00
TABLE LAMPS $99.95
Keystone TREE LAMPS Height - 63" White, brown, beige, yellow and black $44.90
Kovacs ADJUSTABLE LAMPS Height - 51" Green Amber Cased Glass $99.95 Reg. $149.95
50% OFF ALL RECESSED LIGHTING!
PICTURED ARE SOME OF OUR GREAT SAVINGS
WILLIAMSBURG CHANDELIER 26" - Diameter - 6 Light Solid Brass, Antique Brass & Pewter $99.95 Reg. $175.00
Energy Saver! CIRCULINE KITCHEN CEILING FIXTURE 22/32 Watt - 14" Diameter With Lamps $39.95 Reg. $79.95
YOUR CHOICE Bedroom, Bath, Hall Fixtures $5.99
Sturdy POST LAMP Black - Height 22" SALE $39.95 With post $59.95
WALL BRACKET Black, Antique Brass Height - 10" SALE $14.95
granite city ELECTRIC SUPPLY COMPANY
19 Quincy Ave., Quincy
Phone: 472-6500
Showroom Hours: 8-5 Weekdays, 8-9 Thursdays, 9-4 Saturday
Mastercard and Visa accepted

DOVE, THE QUINCY-BASED organization helping South Shore battered women and their children, recently received a contribution from the Eastern Associated Foundation. Thomas J. Nutley (center) of North Quincy a regional representative in the Boston Gas community affairs department, presented the check to Rose Mary Kirwin, DOVE president. At left is Richard Cahill, a member of DOVE's board of directors. At right are Ann Sheperdson, executive director of DOVE, and Lawrence M. Tangvik, Boston Gas's director of employee relations. Nutley is also president of the Atlantic Neighborhood Association.

260 On Central Honor Roll

Central Junior High School lists 260 students on the second quarter honor roll. They are:

GRADE 7

High Honors - James M. Baldi, Nancy A. Barrett, Robert J. Callahan, Brenda L. Campbell, Thomas A. Casey, Kathleen M. Davin, Marcy B. DiStefano, Karin R. Faton, Dawn M. Elwood, Mary E. Farmer, Marilyn Fredey, Maura I. Garrity, Maureen K. Gralton, Donald J. Greene, Rachel Horn, Elizabeth A. Johnston, Julie M. Marsters, Mary V. Mazzulli, John McKenna, Maris D. C. Megias, Sarah J. Mildram, Tanya N. Morway, Vincent G. Norton Jr., Maura O'Gara, Jennifer O'Hare, Melissa J. Perry, Beth A. Ryan, Elizabeth M. Ryan, Gail C. Saluti, Jennifer L. Shores, Danielle Spring, Kevin Steen, Jonathan C. Stein, Marjorie A. Swanton, Robert C. Volpe, Maureen White, Alyse M. Zaccheo.

Honors - Kristen B. Awed, Andrea Ayer, Joseph H. Blaney, Larry T. Bollinger, David F. Buckley, Andrew J. Chernov, Janine M. Connell, Christopher J. Conway, Bruce J. Delle Chiaie, Christopher L. Devol, Jessica Dindy, Maureen A. Donovan, Julie M. Dunn, Kristin T. Dunn, Ann M. Dupill, Kirsten M. Engstrom, Suzanne L. Fajardo, Paul T. Flaherty, Laura Flavin, Ronald A. Fletcher, Carolyn Fredey, Joanne M. Gallahue, Kerry Gearin, Donna J. Glynn, Eric M. Goodman, Kathleen T. Gordon, Teresa A. Gorman, Gregory Goyette, Chad C. Hallett, Mofizul Hague, Neil Hatfield, Kristin L. Henck, Monica Hutchinson, Tanya James, Karen M. Johnson, Karl E. Johnson, Joseph D. Kingsbury, Patricia A. Koski, Lisa M. Lagzdins, Elizabeth M. Lenehan, Scott R. Linsky, Thomas W. Logan III, John R. Lutts, Jeffrey S. MacDonald, Peter J. Maher, Marybeth Maloney, Julie A. Manning, Elizabeth A. Marini, Joseph D. Marinilli, Daniel M. McCarthy, Mary A. McCole, Patricia E. McGowan, Adam J. McGregor, Scott Mezzetti, Kathleen A. Montgomery, Caroline A. Morash, Michael T. Mullaney, Diane M. Mullin, Clare M. Murphy, Carolyn O'Brien, Vincent Papagno, Diane M. Parry, James L. Phelan, Michelle M. Quinn, Lisa M. Ramsden, Christine G. Reynolds, Diane M. Ryan, Kerri L. Savage, Thomas M. Savoie, Kerry E. Shurtluff, Gary Silverman, Lauren M. Standring, Christopher Swanson, Philip R. Thompson Jr., Maureen F. Tolson, Kara R. Verrochi, Michael E. Watt, Joan M. Welby, Craig A. Wright, Christine M. Zupkofska.

GRADE 8

High Honors - Cheryl J. Abbood, Cheryl M. Bina, Catherine R. Buckley, John Carroll, Laura Ann Desroche, Maureen E. Doherty, Nancy A. Ellis, Maria V. Escano, Juli A. Ford, Jennifer Gannon, Carolyn A. Keddy, Maureen A. Kennedy, Thomas Lee, Marlo Levangie, Carol A. Liuzza, Kristine Locke, Antecla Lombardi, Linda C. Luiso, Judith A. Lutts, Elizabeth M. Maher, Julie A. McCole, Douglas A. Morash, John D. Nee, Stacie G. Nigro, Kim C. Nolteny, Heath A. Petracca, Renee F. Picard, Steven Protasowicki, Christopher P. Ricciuti, Michael J. Rugnetta, Jennifer I. Rush, Carol A. Williams, Richard D. Wilson, Joseph M. Zaccheo.

Honors - Mark H. Armour, Kelly A. Bagley, Denise A. Bartkus, Kenneth M. Boyce, Blanche E. Canty, John W. Crowley, Christine DiGravio, Amy Drain, Shaun M. Flavin, Laura A. Forde, Jennifer L. Golden, Richard B. Golden, Michael E. Gray, George M. Hartford, John Ho, Michelle D. Holland, Scott A. Kearns, Moses Y. Lam, Andrea R. LaPierre, Dorothy J. Loisel, Elizabeth A. MacDonald, Amy K. Maginnis, Keli A. Mahoney, Liisa M. Maki, Lisa M. Mauriello, Kimberly Mellor, James J. Molloy, Kellie Naser, Elizabeth Nelson, John W. Nielson, Richard J. Norman, Liisa M. Nurmenniemi, Kristin O'Keefe, Donna I. Parry, Jill M. Quinn, Sara L. Regan, Janice I. Ruane, Susan A. Scott, Anthony A. Souza, Katherine L. Stark, Deborah M. Sullivan, John P. Sullivan, Mary Lou Wirtz.

GRADE 9

High Honors - Susan E. Brillantes, Robin E. Caldwell, Diane M. Callow, Patricia L. Campbell, Tracy A. Coleman, Julie M. Costa, William S. Denneen, Tanya E. Dihoff, Leanne M. Dondero, Ann Duggan, Colleen M. Dunn, Sandra J. Dunn, Michael G. Dwyer, Kathleen M. Egan, Patricia J. Flaherty, John P. Foley, Kathryn E. Gorczyca, Kevin C. Goyette, Margaret V. Hegarty, Catherine E. Hooley, Stephanie Levangie, Karen M. Logan, Patrick Marcham, David J. McArthur, Theresa M. McLoughlin, Michelle J. Morway, Geraldine M. Murphy, Leanne P. O'Rourke, Christ J. Pappas, Evelyn Perepelyuk, Stephen P. Perfetuo, Kathleen Shaw, Kevin M. Shurtluff, Elizabeth Silkwood, Kim H. Truong, Kathleen M. Vejvoda.

Honors - Barbara Bell, Ann M. Conroy, Richard Davis, Cathy M. Defranc, Elizabeth Dudley, Matthew D. Elofson, Michael R. Farrand, Donna A. Gibson, Sian E. Graham, Jennifer M. Johnston, Carol A. Jones, Grace M. B. Kelly, John Kelly, Hui Wen Li, Lisa M. Livingstone, Susan L. Lowe, John O. McGowan, Valerie J. Papapetros, Deborah L. Parry, Alex J. Pincov, Erik C. Pulsifer, Lorena S. Quiton, Lea A. Saari, James L. Shepherd, Suzanne M. Stec, Melissa Tam, Elise B. Tobman, Michelle F. Tulimieri, Cheri Vialpando.

Your Tax Refund Check Can Open This Year's IRA!

You can use your tax refund check as your first deposit in a new IRA account. If you have been putting off opening an IRA because you lacked the initial deposit to get you started, now's your chance! Granite Co-operative offers you a choice of two IRA plans in which to deposit your tax refund. IRA accounts may be opened with just $25. Come into either of our offices and start saving for your retirement today.

Granite your co-operative Bank

440 HANCOCK ST., NO. QUINCY 773-8100
100 GRANITE ST., QUINCY CNTR. 471-3900

EVERYONE NEEDS IT!

People tend to believe that only women with a weight problem join fitness centers. I've been exercising for the past three years, so that those pounds and inches don't creep back up on me. Thank goodness JOY offers the disciplin› of group exercising and personalized programs, otherwise I could never do it on my own.

THANK YOU
JOY AEROBIC
SUE ARDIZZONI

VALUABLE COUPON
8 GREAT WEEKS 19.99
with this coupon
Offer Expires March 23, 1982

Call Today!
328-9355

• Free Baby Sitting
• Free Aerobic Dancing
• Lockers • Tailored Programs
• Dressing Rooms • Sauna
• Group Exercises • Showers
• Nutritional Guidance

JOY Aerobic Fitness Centers
102 Parkingway Quincy

Other Locations Melrose Braintree Salem N.H. Dover N.H.

The Problem Solver

JANE CANNISTRARO
DECORATING CONSULTANT

Q. I NEED HELP IN DECORATING MY HOME BUT DECORATING ADVICE IS SO EXPENSIVE. WHAT CAN I DO?

A. There is absolutely no charge for a decorating consultation at Hancock Paint & Decorating Co. Come in and our interior decorators will advise you on wallcovering, paint colors, window treatment, carpeting, accessories and more... Together we can PLAN your home or office, and there is no charge or obligation to you for this advice.

HANCOCK PAINT WALLPAPER AND RUG CENTERS
QUINCY 714 ADAMS ST
TEL: 773-4946

Council Gets Sewer User Charge - Almost

The long-awaited sewer user charge proposal was sent to the City Council's Public Works Committee in absentia Monday night.

Public Works Commissioner Paul Anderson told councillors that the full package will be in their hands as soon as some technical items can be straightened out with the State Department of Revenue.

Mayor Francis X. McCauley described the proposal as an ad valorem charge on the homeowners' tax bills with industrial and tax exempt sewer users billed on the basis of water use.

"We wanted to get the matter before the Council as soon as possible so there could be a committee meeting on it before the next Council session April 5," said the mayor.

Anderson said the full package was ready to go last week but Acting City Auditor William Grindlay brought up some questions on financing last Friday.

"We did not want to go to the Council with some questions not answered," he said. "I want to be able to present the full package to the Council and be ready to defend it."

The questions, he said, involve somewhat complicated mathematical formulas.

It is necessary that the city have some form of sewer user charge in place to qualify for federal aid in improving the city sewer system, which in some cases is over 80 years old.

MARCH was recently proclaimed Red Cross Month in Quincy by Mayor Francis McCauley. From left, are Louis Dumas, regional manager, Red Cross; McCauley; Betsy Clawson, disaster chairman; and Atty. John M. Corcoran, regional chairman.

(Quincy Sun photo by Dave Gillooly)

Council Approves Labor Settlement

The City Council gave its stamp of approval Monday night to settlements of long labor disputes worked out by the city's new labor negotiator, David F. Grunebaum.

In one of them, the city agreed to hire back three engineers and pay them $30,000 in back pay. Their union originally asked the reinstatement of seven with $147,857 in back pay.

The State Labor Relations Commission had backed the engineers' demand.

In the other settlement, the city agreed to rehire three employees illegally bumped with $65,600 in back pay for five employees. The union sought to have seven reinstated with $96,053 in back pay.

An arbitrator required the city to reinstate an undetermined number of employees and backed the union in its back pay demand. This was known as the Grossmanward.

Grunebaum said the employees desire to get as many jobs back as possible played a major role in the settlement negotiations.

"They recognized that it was important to get back to work," he said. "They made sacrifices."

"This is our former mayor's legacy to the city," said City Councillor Joseph J. LaRais, an apparent reference to ex-Mayor Arthur H. Tobin.

"We are paying these employees for work they did not perform. We are getting nothing productive for the money we are paying out. There is a lot of money involved."

LaRaia noted that the employees who were illegally bumped during the city's layoffs were people that he appointed to their jobs.

"That should tell you something," he said. "There sure was retaliation.

"The sad thing is that the people they are bumping to come back were people I appointed too. I hope that this injustice can be corrected in time.

"But I have to vote to help those people who have been persecuted over a period of time."

The Council approved the engineer's award by appropriating $55,433 to pay it and the bumping settlement was sent to the Finance Committee for hearing.

Also sent to the Finance Committee was an order for $5,000 to pay the legal fees involved in the settlements.

Volkswagen Stolen

A 1970 green Volkswagen owned by Otto Zabatone of Centre St. was stolen Saturday from the parking lot of the Star Market on Granite St.

Chevrolet Taken

Karl Shambam of Southern Artery reported to police Saturday that someone stole his 1979 red Chevrolet Malibou from in front of his apartment house.

Mayor Proclaims March Red Cross Month

Mayor Francis X. McCauley has proclaimed March, American Red Cross Month and urges citizens to support the organization.

The mayor thanked the Red Cross for all the help given to the American people in time of need and natural disaster.

He also thanked the Red Cross on behalf of the City of Quincy for untiring aid during the Blizzard of 1978.

Honorary chairman McCauley also announced that tickets are on sale for the South Shore Chapters' "Second Century Ball" Friday, March 26.

There will be a social hour beginning at 6:30 p.m. followed by dinner at 7:30 p.m. and dancing until midnight.

The "Outstanding Neighbor of the Year" Award will be presented to Henry H. Chmielinski, Jr., retiring Justice of the Superior Court.

For tickets, which are tax deductible, contact Elizabeth Clawson of the American Red Cross at 337-6711.

TIMEX®
Factory authorized Service Center
In and Out-of-Warranty Watches Repaired
Genuine TIMEX Energy Cells available
Rogers Jewelers
1402 HANCOCK STREET, QUINCY
773-3636

QUINCY RECORD SHOP
NOW OPEN
34 School Street 479-0928
(Next to Siesta Sleep Shop)
HOURS: Mon-Fri - 10-6
Sat - 9-6
NEW ROCK & ROLL ALBUMS
$4.99 compare and save
NEW & USED RECORDS
ROCK, POP, JAZZ, CLASSICAL, ETC
ROCK T-SHIRTS, JACKETS, PINS, CAPS, TAPES AND MORE!
CASH PAID FOR USED RECORDS & TAPES
WE BUY ROCK & ROLL ITEMS OF ALL KINDS
MAGAZINES, BEATLES & PRESLEY MEMORABILIA, ETC.
FOR A $ CAH OFFER COME ON DOWN

WEYMOUTH SAVINGS BANK
SOUTH SHORE'S OLDEST SAVINGS BANK
Check with us first
Home Improvement Loans
Lower Loan Rates
17.00%
annual percentage rate
16.00% ENERGY RELATED
annual percentage rate
See us also for 2nd MORTGAGE and AUTOMOBILE LOANS
4 Convenient locations in Weymouth/Braintree
Call John McCann, Joyce Oliva or Sandra Hayes
at 337-2700
383 Bridge St., No. Weymouth
47 Washington St., Weymouth Landing
295 Washington St., Weymouth
372 Quincy Ave., East Braintree
wey-bank WEYMOUTH SAVINGS bank
"Your Investment Banker"

Obituaries

Edmund J. Clifford, 81, Owned Dorchester Hardware Store

A Mass of Christian Burial for Edmund J. Clifford, 81, of Quincy, retired president-owner of Hoyt Hardware, Dorchester, was held Saturday in St. Agatha's Church, Milton.

Mr. Clifford died March 10, in Quincy City Hospital after a brief illness. He had lived in Quincy for 50 years.

Born in Boston, he began working at Hoyt Company in 1908 and became president-owner in 1939.

Mr. Clifford was a 36-year member of the Kiwanis Club, Dorchester; a member of Bishop Cheverus Assembly, fourth degree, Knights of Columbus; a past grand knight of Mt. Vernon Council, K of C, and a past officer of Columbus Council, K of C; St. Agatha's Holy Name Society, East Milton; board of directors of Uphams Corner Co-operative Bank, Dorchester; and Dorchester Board of Trade.

He is survived by his wife, Alice (Grady) Clifford; a daughter, Virginia Mohr of Scituate; a sister, Wilhelmina Clifford of South Boston; a brother, Ambrose Clifford of Dorchester; and four grandchildren.

Funeral arrangements were by Dolan Funeral Home, East Milton. Burial was in St. Mary's Cemetery, Quincy.

Donations in Mr. Clifford's memory may be made to the Kiwanis Trauma Center, N.E. Medical Center, P.O. Box 687, Framingham, 01701.

John B. Monahan, 70, Retired Accountant

A funeral Mass for John B. Monahan, 70, of Quincy, a retired accountant for Health, Education and Welfare, Boston, was held Tuesday in Sacred Heart Church, North Quincy.

Mr. Monahan died March 12, in Braintree Manor Nursing Home after a brief illness. He had lived in Quincy for 25 years.

Born in East Boston, he had also lived in Winthrop.

Husband of the late Mrs. Nora T. (Murphy) Monahan, he is survived by two sons, Richard D. Monahan of Weymouth and James K. Monahan of Quincy; a brother, Francis Monahan of Boston; two grandchildren, Ricci Monahan and Joseph Monahan, both of Randolph.

He was also the father of the late Mr. John D. Monahan.

Funeral arrangements were by Keohane Funeral Home, 785 Hancock St. Burial was in Holy Cross Cemetery, Malden.

MEMORIAL GIFTS
Luxurious vestments altar books candles stoles sacred vessels etc
All Memorial gifts promptly memorialized without charge.
A. E. GOODHUE CO.
13 - 15 School St., Quincy, 472-3090

American Heart Association
WE'RE FIGHTING FOR YOUR LIFE

Ruth L. Bossardt, 66, Retired Nurse's Aide

A funeral service for Ruth L. (Linden) Bossardt, 66, of Quincy, a retired Carney Hospital nurse's aide, was held yesterday (Wednesday) in Joseph Sweeney Funeral Home, 74 Elm St.

Mrs. Bossardt died Sunday in Carney Hospital after a long illness. She had lived in Quincy for 30 years.

Born in Boston, she was employed at the hospital for 10 years. She was a longtime member of Christ Episcopal Church.

Wife of the late Mr. William R. Bossardt, she is survived by two sons, William Bossardt of Quincy and Robert Bossardt of Falmouth; a brother, Henry Linden of Woburn; six grandchildren and a great-grandchild.

Rev. Steele Martin of Christ Episcopal Church officiated at the service. Burial was in Forest Dale Cemetery, Malden.

Harold C. Taylor, 82, Member Elks Lodge

Private funeral services were held for Harold C. Taylor, 82, of Quincy, a member of the Quincy Elks Lodge.

Mr. Taylor died March 11, in Quincy City Hospital after a long illness.

He had lived in Quincy for most of his life.

Born in Boston, he had been a shipfitter at Fore River Shipyard for over 40 years.

He is survived by a daughter, June Sampson of Deltona, Fla.; a brother, Donald Taylor of Norwell; three sisters, Doris Elliot of Milton, M. Anne Murphy of Quincy, and Edna M. Olson of Amherst, N.H.; four grandchildren and five great-grandchildren.

Rev. J. William Arnold of Bethany Congregational Church officiated at the services.

Funeral arrangements were by Lydon-Russell Funeral Home.

Burial was in Cedar Grove Cemetery, Dorchester.

James E. Healy, 68, Retired Truck Driver

A funeral Mass for James E. Healy, 68, of Quincy, a retired truck driver for Castleman and Sons, Boston, was held Tuesday in St. Boniface Church.

Mr. Healy died Saturday in Quincy City Hospital after a long illness. He had lived in Quincy all his life.

Mr. Healy is survived by his wife, Sylvia R. (Chandler) Healy; two sons, Albert J. Healy of Duluth, Minn., and Staff Sgt. Edward J. Healy, Air Force, Nevada; two daughters, Barbara L. Hooper of Quincy and Catherine M. Fisher of Germany; a brother, Henry Healy of Quincy; a sister, Catherine Mann of Hyannisport; and six grandchildren.

Funeral arrangements were by Joseph Sweeney Funeral Home, 74 Elm St. Burial was in Pine Hill Cemetery.

Marion S. Fasci, 64, School Dept. Employee

A funeral Mass for Marion S. Fasci, 64, of Quincy, a matron at Quincy High School, was held Monday in Sacred Heart Church, North Quincy.

Mrs. Fasci died March 10, in Quincy City Hospital after an eight month illness. She had lived in Quincy for 48 years.

Born in Nova Scotia, she had been employed for 12 years by the Quincy school system.

She is survived by her husband, Joseph L. Fasci; her parents, Walter and Bertha Saulnier; a daughter, Dr. Joanne L. Miller of Eugene, Ore.; three sisters, Barbara Bryant and Sally Swanson, both of Dedham, and Florence Parker of Walpole; and a grandson, Robert J. Miller of Eugene, Ore.

Funeral arrangements were by Deware Brothers Funeral Home, 576 Hancock St., Wollaston. Burial was in Blue Hill Cemetery, Braintree.

Deaths

Horace A. Blight, of Quincy, in Braintree, March 9.

Charles Margro, of Quincy, March 8.

Charles W. Staples, Sr., of Rockland, formerly of Quincy, March 10.

Raymond B. Daigle, 77, of Delray Beach, Fla., formerly of Quincy, March 4.

John E. Callahan, 75

A funeral Mass for John E. Callahan, 75, of Quincy, a retired auto mechanic at the former North Quincy Garage, was held Saturday in Sacred Heart Church, North Quincy.

Mr. Callahan died March 10, in Quincy Nursing Home after a long illness. He was a lifelong Quincy resident.

Mr. Callahan was employed at the Duggan Brothers garage for 30 years before retiring 15 years ago.

Husband of the late Mrs. Margaret (Darcy) Callahan, he is survived by a son, John E. Callahan, Jr., of Quincy; and three grandchildren.

Funeral arrangements were by the Keohane Funeral Home, 333 Hancock St. Burial was in Blue Hill Cemetery, Braintree.

John J. Sullivan, 66,

A funeral Mass for John J. Sullivan, 66, of Quincy, a retired laborer, was held yesterday (Wednesday) in St. John's Church.

Mr. Sullivan died Sunday in Norfolk County Hospital, Braintree. He had lived in Quincy for 15 years. Born in Boston, he had formerly lived in Dorchester.

Mr. Sullivan is survived by two daughters, Barbara Greene and Brenda Golden, both of Dorchester; and four sisters, Rita Armour and Anna Bevacqua, both of Pembroke, Elizabeth Segalla of Dorchester and Mary Sullivan of Quincy.

Funeral arrangements were by Joseph Sweeney Funeral Home, 74 Elm St. Burial was in Pine Hill Cemetery.

Sweeney Brothers
HOME FOR FUNERALS
RICHARD T. SWEENEY, SR.
RICHARD T. SWEENEY, JR.
JEFFREY F. SWEENEY
1 INDEPENDENCE AVENUE • QUINCY, MASS.
472-6344

Hancock Monument Co.
John Ricciuti & Sons Inc.
295 Hancock St., North Quincy
[Opposite No. Quincy High School]
Best Domestic and Imported Granite
Visit Our Large and Complete Display
All Monuments Reasonably Priced
Bronze and Granite Cleaning Estimates on Request.
472-3447
Open Mon. thru Sat. by Appointment on Sundays

Sweeney Funeral Service
DENNIS S. SWEENEY, Director
Non Sectarian

74 ELM ST.
QUINCY
773-2728

326 COPELAND
W. QUINCY
773-2728

Successor to M. Joseph Sweeney
PARKING FACILITIES

Deware Brothers
FUNERAL HOME and CHAPELS

Donald M. Deware
Director
576 Hancock Street, Quincy
Tel: 472-1137
Non-Sectarian
Services rendered to any distance
41 years under same Ownership and Directorship

Rite Of Election Held At St. John's

Fifteen Catechumens participated in the Rite of Election at St. John The Baptist Church.

The Catechumens, persons seeking admission to the Catholic faith, were:

Anthony Aimola, Mrs. Barbara Collins, Mrs. Susan Columbus, Wendy Dobbrow, Robert Elder, Vincent Elgart, Mrs. Pat Gazzolo, Margaret Hain, Peter Hultman, Mrs. Naomi Knoll, James LaHive, Mrs. Pat Pugliesi, Fred Reynolds, Bill Robinson, Mrs. Mary Sears.

The Catechumen sponsors were: Mrs. Diane Acorn, Mrs. Phyllis Aimola, John Collins, Frank Daly, Maurice Dal, Mrs. Marcelle Elgart, Sr. Johnice Flanagan, Mrs. Kathy Foell, Sr. Julie Harkins, Mrs. Mary Herald, William Horne, James Knoll, Mrs. Louise Kuechler, John Murphy, Mrs. Frances Murphy, Richard Nicklas, John Noonan, Dr. and Mrs. Daniel Shea, Peter Shea, and Mrs. Linda Sullivan.

The special liturgy took place at the regular 9:45 a.m. Sunday celebration of Mass presided over by Rev. William R. McCarthy, Pastor, with the assistance of Rev. Daniel M. Graham, associate pastor in charge of the Catechumenate program, Janet Blakeley, and Joseph Papile.

The Catechumenate is beginning its third year at St. John's and provided the parish as well as the Catechumens, with many opportunities for spiritual growth.

The Catechumens who participated in the Rite Election will attend the 9:45 a.m. Sunday Mass regularly during the Lenten season. Following the Mass they will participate in discussions and readings regarding Christian doctrine and the Gospels.

On Holy Saturday the Catechumens will participate in the final liturgy prior to receiving the sacraments of baptism, penance and confirmation.

TROOP 32 from St. Mary's Church, West Quincy, was recently awarded the honor unit patch for the year. From left, are Tom Godfrey, committee chairman; Sen. Paul Harold; Adele Gormely, district commissioner; and George Kanelos, scout master. *(Quincy Sun Photo by Stephen O'Gara)*

'Monks And Missionaries' At Squantum Church

The series of Lenten programs entitled "The People of Jesus: the First Thirteen Centuries" is continuing at the First Church of Squantum Wednesdays at 7:30 p.m.

Last night, church pastor Rev. Dr. Gene Langevin spoke on "Monks and Missionaries."

He talked about the development of the monastic system. Dr. Langevin explaining in particular the role of Pachomius, Benedict of Nursia and Brother Bernard of Cluny; the spread of Christianity in Europe, especially the roles of Patrick of Ireland, Boniface in Germany, Columba in Scotland and Augustine of Canterbury in England; the essential difference between Eastern and Western Christian churches.

Before the program, young people of the church served a dinner to raise money for youth programs.

Next week, the meal, which begins at 6:30 p.m., will be a spaghetti dinner.

Reservations, which should be made in advance, can be made by calling the church office at 328-6649.

Next week's program will be on "The Church Gets Power," including the development of the papacy and the launching of the Crusades.

Finnish Service Sunday At Faith Lutheran Center

A Finnish Service will be held Sunday at 2:30 p.m. at Faith Lutheran Church Center at 65 Roberts St., Quincy with Matt Salomaa officiating.

Evening Lenten Vesper Service will be Wednesday night March 17 at 7:30 p.m. Faith Lutheran Church, 201 Granite St., Quincy. Service will be jointly held with the Lutheran Church of the Good Shepherd, the Rev. James L. Kimmell will officiate. His sermon is "The Snoopy God, or Man's Best Friend". The sermon for March 24 will be "You Shall God Your Neighbor As Yourself". Refreshments will be served. The public is invited.

M.S. Chapter Meets Friday

The South Shore Multiple Sclerosis Chapter will meet Friday, March 19 at 7:30 p.m. at the Church of the Nazarene, Ralph Talbot Rd and Pine St., South Weymouth.

A social hour is planned. Refreshments will be served.

Donnelly To Speak At N.Q. Knights Breakfast

The North Quincy Knights of Columbus Council will hold their annual Communion Breakfast Sunday, March 28 at the council hall.

It will be preceded by an 8:30 a.m. Mass at St. Ann's Church, Wollaston, celebrated by Rt. Rev. James Scally, chaplain of the Council. Guest speaker will be Congressman Brian Donnelly.

Co-chairmen for the breakfast are Edward Condon and William McCobb. Committee members are George Kerrissey, Howard Crowley and Frank Ray Sr. Grand Knight James Melchin requests that all reservations be made in advance for the catered breakfast.

For ticket information contact Frank Ray Sr., at 479-4567.

Membership Growing In Mormon Church

The Church of Jesus Christ of Latter-day Saints (the Mormons) has a growing membership in Quincy and the South Shore.

As a lay church, it involves calling members to positions of responsibility.

Some of those called were: Bill Putnam of 1000Southern Artery, who served first as counsellor in the bishopric and is now executive secretary, David Jodrey of Hammond Ct., ward organist, Paul Lauretto of Chubbuck St., scoutmaster, Teddy Edson of Center St., Names Extraction Program (genealogy), Rus Seigenberg of Eddie St., Stake Missionary, and his wife, Nancy, primary counsellor.

The local church is at 379 Gardner St. in South Hingham. Church services begin on Sundays at 9 a.m. and continue until noon. the public is invited.

Attention South Shore women ... Are you living with someone who is abusing you or the children? We can help. Call our 24-hour hotline: 471-1234. DOVE (Domestic Violence Ended)

Wollaston Church of the Nazarene

37 E. Elm Ave., Wollaston
— Services —
Sunday- 11:00 a.m. & 6:00 p.m.
Wednesday- 7:00 p.m.
"Your Community Church"

Furnace Brook Counseling Center Presents Seminars About

Furnace Brook Counseling Center

Michael Dongarra, Ph.D.
Director

SEPARATION & DIVORCE

Dissolving Your Marriage with Alcohol: Stages of Breaking Up with an Alcoholic Partner
WEDNESDAY, MARCH 24, 1982
Carole Brown, M.S.W.

Working Women and Stress
WEDNESDAY, MARCH 31, 1982
Toni Nixon, Ed.D.

Women and Self Responsibility – "Your Nobody's Baby Anymore"
WEDNESDAY, APRIL 7, 1982
Toni Nixon, Ed.D.

After the Separation, What's Next?
WEDNESDAY, APRIL 14, 1982
Carol Peckins, M.S.W.

Children of Divorce
WEDNESDAY, APRIL 21, 1982
Solomon Levin, Ph.D.

All Seminars Are Free And
Will Be Held At The **Crane Memorial Library**
Washington Street, Quincy Center, MA 02169

From 7:00 p.m.-9:00 p.m.
For Reservations PLEASE CALL 471-1020

A PROCLAMATION was signed recently by Gov. Edward King marking the week of March 14 to 21 as Birthday Week for Camp Fire which was founded 72 years ago. The South Shore Council's 180 clubs is observing the occasion with special events. From left, are Dennis Ruggere of Quincy; leader Mrs. Linda Ruggere, Quincy; Gov. King; Sonya Fairhurst, Hingham; Tina Martin, Weymouth; and Victoria Anderson, Rockland.

72nd Birthday For Camp Fire Clubs

Quincy Camp Fire clubs are marking the organization's 72nd Birthday with a variety of activities for young members who range in age from six to 18.

Camp Fire members and their families and leaders will attend an ecumenical folk mass Birthay Sunday, March 21, at St. John's Church.

Boys and girls across the city will wear their Camp Fire uniforms to school, honor distinguished former Camp Fire members, and hold birthday parties as they work for the new "Celebrate Camp Fire" award.

Winning entries in a Birthday Poster Competition will be on display in the Quincy Sun window through March; more will be in the Children's Room of the Thomas Crane Library.

Quincy Camp Fire is also sponsoring a 72nd Birthday Drive to recruit 72 new members for the Friends of the Library. Membership dues paid by the new members will be used to purchase books for the financially strapped public library.

A Birthday Breakfast was held recently at St. Thomas Aquinas Hall for Camp Fire members and their families.

An Award Presentation followed the breakfast. Leaders presented certificates, emblems, gold candy charms, and prizes earned by club members during the Camp Fire Candy Sale. Prizes were awarded to winners of the Birthday Poster Competition.

On Founder's Day, Camp Fire members across Quincy flew kites saying "I love Camp Fire" and released helium balloons with Camp Fire messages inside.

Mayor Francis McCauley has been asked to declare one week in March Camp Fire Week in Quincy.

BRA-WEY FLORIST
94 Washington St.
Weymouth
337-0288 337-0289

Timothy Marks In Air Force

Timothy Marks, son of Mr. and Mrs. Arthur Marks of 170 Palmer St., Germantown, has entered the Air Force Delayed Enlistment Program and will leave for basic training at Lackland AFB, Texas, in June.

A 1982 graduate of Quincy Vocational Technical School, he plans an Air Force career in law enforcement.

ARE YOU INTERESTED IN
COPIERS?
Call us for a
FREE DEMONSTRATION
of the SCM
$495.
Production Copiers
QUINCY
"we service what we sell"
Typewriter Service
5 Maple St., Quincy Sq. 472-3656

Woodward Honor Roll

The Woodward School for Girls announces that 44 members of the student body qualified for the honor roll for the second quarter.

HIGH HONOR ROLL

Grade 12 - Patricia Baldassini, Quincy; Maura Doherty, Quincy; Robin McCluskey, Weymouth.

Grade 10 - Judy Aroyan, Dorchester; Kelly-Anne Doherty, Quincy; Mary Palisi, Quincy; Patricia Smith, Dorchester.

Grade 7 - Kristin Pelletier, Quincy; Amy Rowbotham, Quincy; Kathleen Ryan, Quincy; Lee Tranford, Quincy.

HONOR ROLL

Grade 12 - Nancy Coleman, Quincy; Chris Ivey, Quincy; Lisa Smith, Weymouth.

Grade 11 - Michelle Dennis, Quincy.

Grade 10 - Cheryl DiSessa, Quincy; Barbara Parsley, Quincy.

Grade 9 - Beth Hodgkins, Scituate; Kristine Olson, Holbrook; Stephanie Segadelli, Quincy; Colleen Williams, Milton.

Grade 8 - Mannette Cochran, Milton; Teresa Goode, Dorchester; Anne Marie Kent, Dorchester; Lisa Norton, Quincy.

Grade 7 - Lisa Francoeur, Quincy; Patricia O'Donoghue, Quincy; Debbie Vacca, Quincy; Tracy Williams, Milton.

MERIT ROLL

Grade 12 - Cheryl Donovan, Quincy; Stacey Goldstein, Randolph; Wendy Smith, Weymouth.

Grade 11 - Lisa DiTullio, Braintree; Elizabeth Driscoll, Braintree; Michelle Trahan, Quincy.

Grade 10 - Nancy Hannan, Hyde Park; Claudia Rosengurt, Quincy.

Grade 9 - Lisa O'Connell, Quincy; Lori Sarruda, Quincy; Deanna Seymourian, Milton.

Grade 8 - Karin Seymourian, Milton.

Grade 7 - Kim Cunio, Quincy; Linda Flaherty, Quincy; Robyn Madislover, Quincy; Emily Ross, Quincy.

'Evening At Beechwood' Thursday

The Beechwood Community Life Center is celebrating the coming of Spring with an "Evening at Beechwood"; tonight (Thursday) at 7:30 p.m. at the Center, 225 Fenno St., Wollaston.

An Italian buffet dinner will be served. Entertainment will be provided by the Beechwood Players and the Musk Schule.

The winner of the door prize will have a portrait done in pastels by Edna Caci of the Quincy Art Association.

Ticket donation also includes one year's membership in the center.

Tickets may be obtained by calling the center at 471-5712.

2 Residents Awarded Wentworth Certificates

Two Quincy residents were among those awarded certificates from Wentworth Institute of Technology's Technical Training Center as the first group to complete a special 26 week program.

Local recipients were Linh Tran of the Norwood-Newton Employment and Training Administration Program in Machine Tool Set-Up and Operation, and Dennis Bertoni, of Wentworth Technical Training Program in Electronic Technology.

Camera Stolen

Marty Golden of Lansdowne St., Squantum, reported to police last week that someone stole a camera and a telephoto lens from his 1982 Celica while it was parked near his home.

William Dubois In Air Force

William Dubois Jr., son of Mr. and Mrs. William Dubois of 65 Broadway, Quincy Point, has enlisted in the Air Force and will leave for basic training at Lackland AFB, Texas, in October.

A 1982 graduate of Quincy Vocational Technical School, he will be trained for a mechanical career in the Air Force.

EDIE'S
SWEET SHOPPE
555 HANCOCK ST. WOLLASTON
FREE CANDY MAKING DEMONSTRATIONS
EVERY WED. EVE. 7:45
Call for info 471-0114 471-3008
Cake and candy supplies
All occasion cakes made to order
NEW STORE HOURS Tues. thru Sat. 10 A.M. to 5 P.M.

Norfolk County Bar Association
Lawyer reference service will help in selecting an attorney
If you need a lawyer and don't know one, call us and you will be referred to an attorney in your area who will talk to you for a nominal fee for the first visit.
P. O Box 66, Dedham, Mass.
326-8699
Call 10 a.m. to 2 p.m.

MORTGAGE MONEY AVAILABLE.
- For owner occupied 1 to 4 unit residences.
- Up to 90% financing available.
- Repayment terms up to 30 years, at a fixed rate of interest.
- No prepayment penalties.
- Home Equity and Improvement Loans also available.

By making use of secondary money markets, we are able to offer mortgage money more readily than ever before, and at competitive interest rates. For further information, and a quote on present interest rates, call Steve Mele or Paul Biller at 773-3500, today.
WOLLASTON CREDIT UNION
651 Hancock Street, Wollaston, MA 02170, Telephone: 773-3500
Monday — Friday 9:00 — 5:00 Thursday 9:00 — 8:00
All deposits are insured in full under Massachusetts Law.

Brides '82

A

Quincy Sun

Special Section

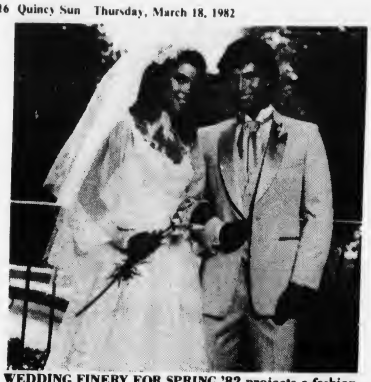

WEDDING FINERY FOR SPRING '82 projects a fashion image that is contemporary and elegant. The bride's gown is a simple drift of chiffon enhanced with romantic touches of Alencon lace. Her groom wears the new Claridge tuxedo tailored in cool, crisp VISA by After Six.

The bride makes headlines with picture-perfect hair

Your wedding is when you, the bride, are the news of the day. While you may have a case of the jitters and a stomach full of butterflies, your guests can't know that. It is your happiest day and you should be smiling in confidence, knowing that you never looked more beautiful.

You wouldn't chance having any part of you not looking as beautiful as possible, would you? "Of course not," says The Wella Corporation, and so the people from one of the world's largest hair cosmetic manufacturers compiled some helpful hints to get your hair in the shape it should be for that important day.

- Once you've decided on your gown and headpiece, visit your favorite hairdresser for a consultation. He'll be able to create several hairstyles for you to choose from that will look perfect with your gown.

Don't forget to take the headpiece with you — and if done in enough time, you'll even be able to try out each style to see in which one you feel most comfortable.

- You may wish to have your hairdresser give you a new haircolor for your big day — selecting from one of the 63 Color Charm shades by Wella — and perhaps staying fairly close to your natural color.

Try out this new color a few months before the wedding, however, to be sure it's flattering and that your fiance likes it, too. If a touch-up is necessary, you can have that done the week before the wedding.

- If you're having a perm, do so a few weeks beforehand so that it has a while to relax and be more controllable and you have the opportunity to work with the new style.
- Take a good look at your hair. Is there a shine? Does it look like healthy, beautiful hair? If not, start regular deep conditioning treatments immediately. (Wella's Kolestral is a real fixit for dry, lifeless or damaged hair.)
- If your hair needs a trim, get it done a couple of weeks before the wedding day. That way, if it's a drop too short for your liking, it will have some time to grow in!
- When visiting your favorite salon, see if they have a make-up center — many salons today do. Take the time for a make-up redo and find out about special techniques for applying make-up for your formal photographs.

Because you've taken the time weeks before to get your look together, your wedding day is yours to enjoy. Just smile — confidently — and let the cameras click away!

THERE WILL BE MORE PHOTOS TAKEN of you on your wedding day than probably any other day in your lifetime. Advance planning of your headpiece, hairstyle, and make-up will assure your being "picture-perfect!"

Bridal Veils
CUSTOM DESIGNED

Whether you are trying to match the beautiful patina of a treasured old gown, or want a veil that is uniquely yours, please call for an appointment to view Diane-Marie's collection of original veils, hats, floral headpieces, and mantillas. Diane-Marie can show you how to have exactly what you want.
Prices start at $100.00.

VEILS BY
Diane-Marie
"THE VEIL SPECIALIST"
IPSWICH, MA 01938 (617) 356-5418

The Flower Loft
225 West Squantum Street
Quincy, Massachusetts
328-0031

When you care for only the very best.

Consultations by appointment only

Announcements and Invitations

Start Your Journey In The Right Direction With . . .

LUGGAGE and LEATHER GOODS from JASON'S

JASON'S
est. 1925
LUGGAGE and MUSIC SHOP
1514 Hancock St., Quincy 773-2089 Lay-Away
VISA & Master Card

THE MOST
Affordable
DIAMOND ENGAGEMENT RING

$135.00 and up

Yes, a little diamond budget can go a long way. A small price for a meaningful diamond ring. Each of these contemporary-styled diamond solitaires are fashioned in die-forged precious fourteen karat gold, crowned with a dazzling diamond of exquisite beauty. Matching wedding rings available at a modest additional cost.

Enlarged to show exquisite detail

GEORGE Stone JEWELRY CO.
1468 Hancock St.
Quincy Center
773-8769

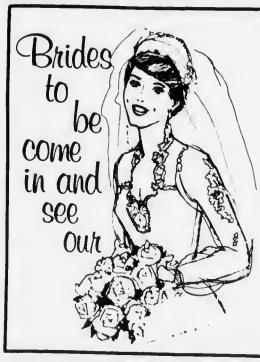

Brides to be come in and see our

- INVITATIONS
- ANNOUNCEMENTS
- NAPKINS
- BRIDAL BOOK
- ACCESSORIES

Free Informals To Match Invitations

E & T Printing
516 Sea St.
Quincy
479-4107

Gracious Country Living
COLLECTION

Serve your family in a traditionally rural manner with all of the warmth and togetherness of a dinner for the threshing crews. The Goldenrod Oak THRESHERS Collection features solid brass scuff plates, glass enclosed cabinets with oak framed glass shelves and interior lighting. Generous scale, brass pulls with wheat motif and lovely hand carving all reflect the graciousness of this era of country living.

$1195.00
AS SHOWN
4 All Solid Oak Side Chairs and Oak Table with Extension

CHAIR FAIR
8-16 Commercial St.
Weymouth Landing
337-4900

"Your Seating For Eating Store On The South Shore"
Full Dinette Upholstery and Service Center

Preserve flowers as mementos

If yours is a traditional wedding—or even if it's not—chances are that you are a romantic at heart. And, one of the most romantic and traditional ways to remember your special day is by preserving flowers from your wedding bouquet.

To make decorative mementos of fresh flowers, advises the American Florists Marketing Council, cover them with a drying agent for at least a week until the petals feel crisp, but not brittle.

Borax, cornmeal or even kitty litter will serve as a drying agent, but the quickest and most effective drying agent is silica gel, available at most florists.

Flowers should be dried within a day or two of the wedding in order for them to retain their color and shape. Since you'll probably be on your honeymoon, have your mother or a member of your wedding party start the drying process for you.

WHEN LOVE WALKS IN—it's time to talk diamond engagement rings, reports the Jewelry Industry Council. Diamonds, even in today's inflated times, will hold their value in the years ahead.

Engagement rings — the traditional symbol of love

"The time has come," the jeweler said, to talk of many things:
Of shoes and rice and wedding bells
And diamond engagement rings . . ."

And, that time inevitably comes to all young couples who are in love and thinking of purchasing that very important diamond ring as a symbol of their love, reports the Jewelry Industry Council.

Time was when the parents of today's young couples went through the same experience in a not-too-different fashion.

In 1956, the average young man paid from $230 to $250 for an engagement ring—which was about a month's salary at that time.

Guidelines for the groom

Now, a quarter of a century later, the average engagement diamond costs about $800 or more, and today's young man should plan to spend about two months' salary on the ring for his intended bride.

In these inflated times, the diamond is a bargain for, compared to what has happened to rents and the price of automobiles, the diamond has more than retained its value.

Ask Dad how much a typical Saturday night date with Mom at the movies cost. Chances are, for a 10 dollar bill he could take Mom to a first-run movie, fill his gas tank, and have enough money left over for hamburgers and malteds at the drive-in. The same date today would cost two and a half times as much.

Alas, the prices of 1956 are long past, but Mom's diamond engagement ring has appreciated in value much more than its original cost—and that doesn't even consider its sentimental value!

Consult a jeweler

So, while the diamond engagement ring is a good investment, it is still a good idea for couples to enlist the aid of their favorite jeweler when they want to purchase one.

Your jeweler can interpret the worth of the diamond you choose based on its coloring, how it is cut, its freedom from imperfections and its carat weight.

Preserve the memories of Your Special Day with:

Photographs by
Blackwell Studio
"Where Quality and Service Come First"
Call or visit today
1350 Hancock St., Quincy 472-6845
10 Freeman St. Stoughton 344-9550

COUPON

Quincy Point Cleaners
Wedding Gown Specialists

545 Washington St., Quincy

Let Us Clean Your Gown To Its Original "Newness"

GROOM SPECIAL
ONE FREE RENTAL TUX WITH GROOMS PARTY ORDER OF FIVE, THE BEST SELECTIONS IN FORMAL WEAR ● RENTALS & SALES

This Coupon Entitles You To A 20% Cleaning Discount

On the Bride's Gown - Bridesmaid's Gown
And Naturally - Mother's Gowns, Too
Monday thru Saturday
7:00 A.M. - 7:00 P.M.

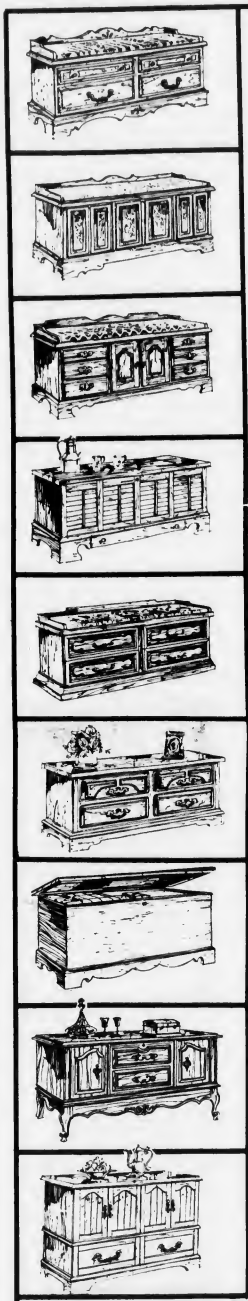

The Start of a Home...

For Generations Has Been

...a Lane love chest!

give your special someone the traditional, centuries-old gift of love that symbolizes her most cherished hopes for the future. A Lane love chest is so much more than a beautiful piece of furniture. It is an enduring remembrance of you and a secure repository for her most treasured possessions. Come choose from our vast collection of contemporary and traditional styles crafted of fine cabinet woods and lined with fragrant cedar.

She'll love you for a lifetime ...
when you give her this heartwarming colonial love chest. Available in four wood and three painted finishes.

Quincy Furniture
1604 Hancock St. Quincy

Healthful cooking with aid of natural ingredients

Now that you're in your new home, and cooking for two, you may be concerned about the extensive use of synthetic chemicals found in today's processed foods.

However, there are many natural ingredients you can add while cooking to enhance flavor, color and taste

Water, nature's sparkling gift, can be used to make foods moist, and reduce calories and greasiness

It can be used when making a cheese spread to reduce the oiliness, and to make the spread less fattening

Water can also be used with instant dry nonfat milk as a milk substitute in many cooked dishes.

Instant nonfat dry milk is, by itself, a valuable addition to your pantry. It is less costly than whole milk and contains much less fat.

Powdered milk is rich in lactose, or milk sugar, and can be used as a natural sweetener.

The flavor of the foods you create yourself can be made more interesting and exotic with the use of herbs and spices

Fresh herbs and spices have more flavor and vitamins than dried Garlic, onion powder, thyme, basil and oregano are absolute essentials for any cook

If there's a chocolate lover in your house, nature has provided a substitute.

Carob comes from the fruit of the carob tree, which grows in the Middle East It contains fructose, a low calorie sugar that is easier to digest, and no natural oil.

With this beginning knowledge on healthful cooking additions, you can produce chemical-free foods in your new home, at little cost.

Cookware guide for the bride and groom

Sharing is the style of the eighties. No longer does a girl begin marriage with a filled hope chest. These days, couples-to-be shop together for the things they'll need for their new home.

And they probably list the items they fancy with the bridal registry at their favorite store. That way they'll receive the gifts they want—from china, glassware and silver to cookware, bakeware and portable electrics.

Of course, selecting tabletop patterns is mostly a matter of taste. But there's more to cookware than meets the eye. Performance, price and convenience are as important as appearance.

Quality is key

To perform efficiently, saucepans and skillets must conduct heat quickly and evenly, without hot spots. They should be well balanced, with handles that are comfortable to grip, and covers that fit snugly.

In cookware, quality pays off with countless numbers of well cooked meals. But that doesn't mean that the cost has to be out-of-sight.

For example, heavy gauge aluminum, a superb metal for cookware and the most popular, is moderately priced. And it's available in sets or open stock pieces.

For easy cooking

Convenience counts too. Both men and women are finding cooking creative, but they dislike the tedious, time-consuming task of soaking and scouring pots and pans.

That's why the cookware produced by many American manufacturers with non-stick surfaces of "SilverStone" or "Teflon" is loved, honored and cherished in kitchens around the country.

"SilverStone" is the durable non-stick surface that resists staining, chipping or peeling, and its easy release of food makes cleaning it a cinch. A quick wipe-out in hot sudsy water and a rinse is all it takes, no matter how sticky the food.

Diverse appliances

When selecting small electrics for the first home, opt for those that are multi-functional. Electric frypans, griddles and woks, for example, can be used for cooking many different kinds of dishes and their portability makes them ideal for entertaining.

Several manufacturers have recently introduced some of these energy efficient appliances with the same premium non-stick surface, so clean-up time is cut to a minimum.

The pleasures of home baking that young people are discovering now puts bakeware in the must-have category for many newlyweds.

Heavy-weight aluminum bakeware that cooks and browns evenly is the best investment.

The best bakeware

And the newest have "SilverStone" surfaces so not only is it easy to clean, but crusty loaves of bread and tender cakes come out intact.

The important pros and cons of various cookware materials are detailed on the following chart—consult it to help you select the cookware that best suits your needs and lifestyle.

ITEMS IN THE BASIC KITCHEN

Rangetop Cookware
- Skillets — 8- and 10-inch
- Saucepans — 1- and 2½-quart
- Saucepot — 5-quart
- Roasting pan and rack

Utensils
- Liquid and dry measures
- Measuring spoons
- Spatula
- Scraper
- Slotted spoon and regular spoon
- Two-pronged fork
- Tongs
- Strainer
- Whisk
- Cutting surface
- Storage containers
- Pot holders

Electrical Appliances
- Coffeemaker — 4- or 6-cups
- Toaster
- Mixer

Knives
- 5-inch paring knife
- 8-inch and 10-inch chef's knives

Baking Equipment
- Pie plate - 9-inches
- Cookie sheet
- Loaf dish — 8½ x 4½ x 3½ inches
- Cake dish — 8-inches square
- Casserole — 2- or 3-quarts
- Mixing bowls — 1 set
- Custard cups — 4 cups

MISTY MOUNTAIN FLORIST
FRESH SILK DRY
ARRANGEMENTS
WEDDINGS PROMS
Call 471-8824 for Appointment

Bay Colony Travel Agency
Offers The Following Services:
• AIR - CRUISES - BUS - TRAIN
- HOTELS - CAR RENTALS
• TICKET DELIVERY
IMMEDIATE PASSPORT PHOTO
• COMMERCIAL ACCOUNTS
- ALL CREDIT CARDS HONORED
American Airlines Computerized Sabre System
25 Elm Street
Braintree, Mass. 02184
848-4646
Open Daily 9 - 5, Sat. 10 - 2,
Evenings By Appointment

Wedding Programs for the Church
Designed and Printed
The Quincy Sun
1372 Hancock St.
Quincy Square
471-3100

Newly Renovated
HALL
at the
Cochato Club
205 Elm St., Braintree
For Information Call Harriet Coleman
848-5483
Monday thru Friday - 1-5 p.m.

South Shore
BRIDAL SHOW
"The Traditional Touch"
SUNDAY, March 28, 1 p.m.
At The Neighborhood Club, Quincy
Call For Reservations 773-9300
By Invitation Only . . . No Charge
PARTICIPANTS
• Bridal Fashions by FRILLY FILLY
• Tuxedos by BERNIE'S FORMAL
• Cake Design by MONTILIO'S
• Floral by LOVELL FLORIST
• Photographs by MILLER STUDIO
• Banquet Facilities at NEIGHBORHOOD CLUB
• Travel Arrangements by GRANITE TRAVEL
• Jewelry by ROGERS JEWELRY
• Music by RICK FARRELL ORCHESTRA

TAKE US ON YOUR HONEYMOON....
Love,
Doran & Horrigan
Insurance Agency, Inc.
19 Billings Rd., N. Quincy
328-0100
For All Your Insurance Needs

Be sure to protect your skin from those damaging rays

Planning a honeymoon of fun in the sun—tennis, swimming, sunning and sight-seeing?

You can return home with stories to tell and a deep dark tan that reflects the beautiful warm sunshine, or you can spend much of your vacation applying skin creams to return home flaking and peeling.

Don't overdo it.

Take care of your skin

Skin care will probably not be uppermost on your list of honeymoon priorities but, if ignored, can put a damper on an otherwise wonderful vacation.

It is important to take precautions against over-exposure to the sun, both during and after your vacation.

Tan your skin gradually, 10-20 minutes the first few days and an additional 5-10 minutes each subsequent day. Bask in the sun under the protection of sun preparations that block damaging sun rays.

For all complexions

Most department or drug stores sell numerous brands of sunscreens for every skin type. Remember that baby oil and cocoa butter are moisturizers—not protective sun blocks.

The sun's ultra-violet rays are the most intense from 10 AM to 12 noon when avid sun bathing should be avoided.

When you know you've had enough, and you will know, block out the sun. Put on a sun hat or go indoors.

Water does not block out the sun's rays—you can get a good burn in the water due to the reflection of the sun off of the water's surface.

Lanolin-enriched lotions or after-sun smoothers are good moisturizers for after sun care.

They will help prevent dryness and wrinkling, which lead to the formation of unattractive lines in the years to come.

When the sun is hot!

Sometimes a terrible burn is unavoidable. If and when you find yourself feeling like a cooked lobster, cool down with a lukewarm bath, cold compresses, a soothing lotion and lots of shade.

Sun-drenched fun

SOAK UP THE SUN on your honeymoon in Palm Springs, California, the most famous desert resort in the country.

Every bride appreciates a practical shower gift

Setting up a new home is fun, but it can be expensive, too. To give a bride a head start, host a housewares shower.

You could theme the shower toward a particular room such as kitchen or bath, or let guests choose gifts for throughout the home. Whether you're hosting or attending a shower, these practical gift ideas are sure to please a bride-to-be:

- **For the kitchen:** A good basic cookbook will come in handy in any home. Or gadgets like a whisk, wooden spoons and a spatula/spreader can be packaged nicely in a cutlery tray for a thoughtful gift.
- **For the laundry:** A durable laundry basket filled with necessary cleaning supplies is a functional present that will help brighten wash day. Tie a big bow around the basket and include a set of hand towels for an added treat.
- **For storage:** No matter how much or little space a new bride may have, good organization always makes life easier.
- **For the table:** Once newlyweds settle in, their attention turns to entertaining. Serving trays, a lovely crystal water pitcher or a matching ceramic creamer and sugar bowl make nice presents a couple will enjoy showing off.

The next time you're considering a bridal shower theme (or are invited to a shower), remember . . . a practical gift that can be used frequently will be appreciated for a long time to come. That makes the giving even more fun!

J.J.'s Jewelry & Gift Shop
393 Hancock St.
No. Quincy 328-4610
OPEN 6 DAYS 10-5:30
Wedding Gifts
TOWLE STERLING
Flatware Hostess sets
Serving pieces Candlesticks
Chalices
Available in Silverplate & Stainless
See us for Bridal Party Gifts

HERBIE RAE
ENTERTAINS YOU AS YOUR
- ORCHESTRA LEADER
- MASTER OF CEREMONIES
- VOCALIST
FEATURING MUSIC YOU AND YOUR GUESTS CAN DANCE TO FROM THE "BIG BAND" ERA TO TODAY'S SOUND.
We invite you to listen or view us on Video.
963-8669

Di Tunno's
Photography "For All Occasions"
Wedding Packages
from $189.00
Day 471-0830
10 Albion Road Quincy, MA
Eve 773-1143

Whitey's BAKERY
Mass. Retail Bakers Assoc.
1st Prize Winner for Wedding Cake Decoration
Your Wedding Will Be Better With A Cake From Whitey's
Birthday, Shower and Anniversary Cakes, Frozen Desserts, Ice Cream Rolls, Ice Cream Cakes and Tarts.
27 Washington St., Weymouth Landing
OPEN DAILY 6:30 A.M. TO 6 P.M.
SUN. 7 A.M. TO 2 P.M.
337-1471

Something Old
Something New
Something Borrowed
Something Blue
And The Flowers From The
WOLLASTON FLORISTS
472-2855
472-2996
671 Hancock St., Wollaston
WEDDING SPECIALISTS

Bernie's FORMAL SHOP
Featuring
Pierre Cardin
Bill Blass Formals
- Largest and Newest Selection in Tuxedo Rentals
- Color Coordinated by Experts
- Complete Stock on Premises
- Reduced Rates for Wedding Parties & Proms

"Locally Owned and Operated"
1586 Hancock St., Quincy - 773-7213
445 Willard St., Quincy - 479-7400
810 Belmont St., Brockton - 588-7613
Our Services For 37 Years Speaks For Itself
The Groom Goes Free! with 5 or more in party.

Customary gifts to give on landmark anniversaries

It hardly seems possible that a full year has passed since your big day, but it has, and now it's time to celebrate your first wedding anniversary.

If someone was on the ball on that exciting day—probably a relative or member of the wedding party—the top layer of your wedding cake will have been saved and frozen, to be enjoyed on your first anniversary.

Traditions surrounded your wedding day, and they will continue to creep up every year as you celebrate your anniversary.

The traditional gifts for each anniversary are as follows:

1st—Paper
2nd—Cotton
3rd—Leather
4th—Linen
5th—Wood
6th—Iron
7th—Wool
8th—Bronze
9th—Pottery
10th—Tin, Aluminum
11th—Steel
12th—Silk
13th—Lace
14th—Ivory
15th—Crystal
20th—China
25th—Silver
30th—Pearls
35th—Silver
40th—Rubies
45th—Sapphires
50th—Gold
55th—Emeralds
60th—Diamonds

Music By JOEY VAL
Music for all occasions and all ages
MASTER OF CEREMONIES - VOCALS
WEDDING SPECIALIST
Enjoy The Music from the BIG BAND ERA or your DISCO FAVORITES.
Call now 361-8190

O'BRIEN'S BAKERY
9 Beale Street
Wollaston 472-4025

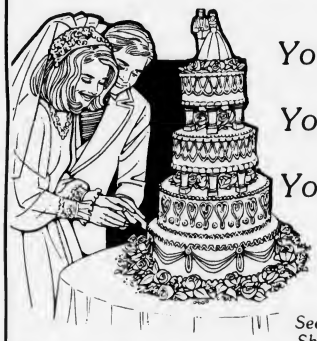

Your Day
Your Cake
Your Way
See our special Shower Cakes

Weddings • Bridal Showers
2 BEAUTIFUL DINING ROOMS...
The Golden Lion Suite - The Venetian Room

After your choice of halls, we can help you choose a caterer, orchestra and other services.

The Venetian Room - Seats 150
Golden Lion Suite Seats 300
WHATEVER THE OCCASION CALL US AND LET US SHOW YOU WHAT WE CAN DO!
Quincy Sons of Italy Social Center
120 Quarry St., Quincy 472-5900

Cookbooks help newlyweds get acquainted with entertaining

Of all the purchases a soon-to-be-married person makes, that first cookbook may well be her—or his—best friend! For people starting out in their first home or apartment (and this applies to single people as well as newlyweds), there's no better investment than a good basic cookbook.

Such classics as *The Joy of Cooking* and *The Settlement Cookbook* have graced the kitchens of many people over the years, and their food-stained pages attest to their inestimable value to generations of cooks.

How many inexperienced cooks have gotten over such hurdles as their first Thanksgiving dinner, or that momentous first meal for the in-laws, with the help of these books, or others like them.

In recent years, with the awakening of the American palate to international influences, the task of the novice cook has become increasingly complex.

Despite the recent swing back to wholesome cookery which celebrates the natural flavors and aromas of food, the surge of interest in cuisines from all parts of the globe continues unabated.

Thus, the newly wedded pair may find themselves expected to have mastered *Veal Cordon Bleu* and Beef Wellington before they've learned how to roast a chicken.

And, they may receive as perfectly well-intentioned presents cookbooks written for people with a tremendous interest in food and, all too often, the time and pocketbook to match.

These books should not be abandoned, by any means, for they contain within them a tremendous knowledge of the art and craft of cookery that anyone who is interested in food would do well to probe.

However, if you don't feel you are "up to" mastering the complexities of the recipes they offer, don't despair. There are many alternatives to be explored.

Most bookstores carry a wide selection of cookbooks that range from the mundane to the exotic. Depending on your interests, you may want to take home one or several: a good, basic, all-around cookbook that will stand you in good stead for years to come is a "must," but let your taste buds guide you in the choice of one or more others to add variety to your diet.

If your passion is Italian food; or if you received a wok as a shower present, and don't know what to do with it; or if you're a vegetarian or must cook for someone on a low-salt, low-cholesterol or low-sugar diet, you will find an ample selection of volumes from which to choose.

If you expect to be doing a great deal of entertaining, a wise investment for you might be a book that not only details recipes for a wide variety of occasions, but which devotes a chapter or two to planning the event—whether it's a buffet for 50 or a cozy dinner for four.

Such a book is the recently published *Entertaining: Step-by-Step Menus for Every Occasion* by Robert Carrier (A & W Publishers, Inc.). Lavishly illustrated with color photographs, *Entertaining* is a thorough guide which both the novice and the experienced chef/party-giver will appreciate.

Carrier offers a wide variety of menu suggestions for a multitude of occasions—everything from a Sunday brunch to a Fondue Party to a Barbecue.

There are menus designed with economy in mind and easy-to-prepare one-dish menus, Game Dinners to warm an autumn evening and Summer Meals, European style. All in all, a treat . . . not only for the newlyweds but for their guests as well!

Entertaining in a thoroughly elegant fashion is the theme of Sara Stamm's *The Park Avenue Cookbook* (Doubleday & Co., Inc.). Elegant, however, is not always difficult—which point the author proves with *eclat* time and again.

Stamm, too, provides suggested menus—hers run the gamut from "The Great American Cocktail Party" to thoroughly *intime*, thoroughly enjoyable "Romantic Dinners" to dinners for "Holidays Great and Small"—everything from St. Patrick's Day to Derby Day to an unforgettable menu for a once-in-a-lifetime occasion.

Stamm's recipes are as varied as Bell Peppers Stuffed with Corn and Roast Pheasant, *Tournedos Dauphinois* and Chicken Curry. Delicious!

An increasingly popular phenomenon is smaller-format paperback cookbooks, which are inexpensive enough to buy in multiples. Dell has recently released half a dozen such books, all written with an eye to flavorful dishes which are both economical and easy-to-prepare—in other words, the ideal guides for people who have little time to invest in cooking.

Sure to be of particular interest to a newly-married couple is Dell's *Cookery for 1 or 2* by Barbara Swain, which, its author proclaims in her introduction, "considers the fact that most of us are busy people with limited time, limited storage and somewhat unpredictable schedules.

"In brief, the theory is simply to buy the foods that make the most sense for small-quantity cooking, store them so they stay in top condition, and combine them creatively in an infinite number of ways." Enough said!

Ceil Dyer's *Wok Cookery*, another book in the Dell series, takes an increasingly popular approach to food preparation, which has the inestimable virtue of being delightfully versatile, makes the most of food (in terms of both flavor and nutrition) and uses relatively small quantities of high-calorie oils.

And, Dyer offers a wide selection of recipes that dispels the notion that cooking with a wok means an Oriental menu. Chicken Breasts Maryland, a savory dish with asparagus and mushrooms; Scrambled Eggs, Italian-Style; and Salmon Cocktail Croquettes are just a few of the non-Oriental recipes to be found in *Wok Cookery*, in addition to a tasty selection of recipes from the Far East.

A third book from Dell which is sure to make a hit, as more and more people discover the pleasures of brunching, is Pat Jester's *Brunch Cookery*.

The recipes range from Apricot Citrus Cooler and Sangria, to Buttery Croissants and Herbal Popovers, to Eggs Benedict and Champagne-Glazed Chicken.

COLPITTS Travel Center
HONEYMOON SPECIALISTS
TOURS-CRUISES
HONEYMOON PACKAGES
Let us Make the Arrangements by Train, Plane, Boat or Car.
COLPITTS TRAVEL CENTER
1550 HANCOCK STREET, QUINCY 472-0061
OPEN: 9:00-5:30 Mon-Fri. Thurs 9:00-6:30 Sat. 10-3

Photography
McIntire's Studio
For that once in a Lifetime event the finest of quality at prices you can afford.
1 Album with 20-8x10 color photographs
2 Mothers' Albums each with 12-4x5 color photographs
1 8x10 color photograph suitable for framing
1 black and white wedding announcement for newspaper
$185.95
Average 100 color previews to select from.

SPECIAL 25% OFF
Wedding Invitation orders placed this month.
Many Album Styles Available
Drop in and See
All McIntire's Wedding Packages offer FREE ENGAGEMENT SITTINGS GLOSSY FOR NEWSPAPER
679 Hancock St., Wollaston - Call 479-6888 Closed Mondays

The proper etiquette of wedding invitations

There is a certain degree of etiquette which surrounds most of the rites of passage in life, not the least of which is the institution of marriage.

Wedding invitations in particular have strict rules of etiquette attached to them. If your wedding is being planned "by the book," you will want to heed them.

Traditional weddings call for traditional invitations. The following guidelines, excerpted from the *Bride's Wedding Planner*, will provide you with all you'll need to know about the wedding invitations:

• On the traditional invitation, names are written in full—no nicknames or initials. No abbreviations except Mr., Mrs., Ms. and Dr. are used.

• Numbers, including those in short addresses, are spelled out. Likewise, the date and time of the ceremony is written out.

• For a church or temple ceremony, "the honour of your presence" is requested; for a non-church wedding or reception, it is "the pleasure of your company."

• You may request a reply to the reception with "R.S.V.P." or "Please respond" in the lower left corner of the invitation. (Printed reply cards are more suitable for business functions than for social events such as weddings, *Bride's* points out).

• Invitations are almost always issued in the name of the bride's parents, even if she lives away from home or has been married before.

If her parents are deceased, her guardian, a close relative or a family friend may sponsor the wedding.

Where only one parent is living, the invitations are issued in his or her name alone. If the bride's parents are divorced, the name of only one parent—usually the one who raised her—appears on the invitation.

If this parent has remarried, the step-parent's name also goes on the first line, followed by "his (or her) daughter" to indicate relationship.

If the hosts of the reception are different from those of the wedding, a separate reception invitation is required.

• Invitations should be addressed by hand, using a neat, legible script. Use black ink, if possible, to match the printing.

• The guests' full names go on the outside of the envelope, followed by the address. The inside envelope carries the last name only (Mr. and Mrs. John Doe), and nothing else.

• Each adult member of the family receives an invitation. So do roommates and dates of single guests.

• The phrase "and family" is never used. Instead, invited children's names go on a line under their parents' names on the inside envelope.

Say it with flowers

Since ancient times when bunches of herbs were carried by brides under their veils, flowers have been an integral part of the wedding ceremony.

Traditionally, they were symbols of fertility, however many flowers also have significances all their own.

The rose is a symbol of love, the orchid of beauty and the carnation of distinction. The white daisy symbolizes innocence and the orange blossom, purity and loveliness. Blue violets symbolize faithfulness, and the blue bell, constancy.

Forget-me-nots mean true love, lily of the valley, happiness. The white lilac is a symbol of youthful innocence, red chrysanthemums of sharing, and the gardenia of joy.

Experts suggest that you consult a florist at least one month in advance, and decide on colors and price. Also, make sure you find out what flowers will be in season, since these will cost less.

Don't forget flowers for the mother of the bride and the groom's mother, boutonnieres for the men, bouquets for any female attendants and flowers for the altar and reception hall.

The Band Makes The Difference . . .
Danceable Sounds For Your Wedding
Gil Loring . . .
Singing M.C. & His Orchestra
Home 963-5810 • Ans. Service 825-1700

The Golden Needle
Cynthia Angelis Robbins
Custom Tailoring - Dressmaking
Gown alterations for the Bride - Bridesmaids - Mother-of-the-Bride
654 Washington St., Braintree
843-1882

harts
fine jewelers
1422 Hancock St., Quincy
773-2170
- Rings by Bliss
"We Care"
Togetherness
For the fortunate couple just right for each other. Matching rings with many styles & prices to choose from.

Hair For All Seasons
1576 Hancock St., Quincy
479-3239
For Your Special Day
Coloring, Perms
Styling for the Both of You
Manicure, Pedicure
Sculptured nails
Nail wrap waxing
by Josephine.
HOURS:
Mon. Tues. Wed-Sat 8:30-5 Thurs & Fri Til 8:30

say I love you beautifully
with a Lane Love Chest. . .
Lane
Love Chest
• Choose from over 60 styles at Quincy's Exclusive Franchise Dealer.
• Free layaway with price guarantee.
• 3 year service guarantee.
• Free delivery
• Discount certificate given
• Under 21 Credit Accounts Cordially Invited
Kincaides Furniture
1609 HANCOCK ST. QUINCY
773-2345

Finest Service Available
BRIDAL GOWN HEIRLOOM SERVICE
Absolutely meticulous cleaning and finishing of the most precious gowns. Superb results, careful handling, triple sealed packaging in a specially designed chest to assure indefinite preservation.
Let us care for your gown after the ceremony and reception.
Dependable Cleaners
Hingham 298 Main St Rt. 228 749-2676
Cohasset 66 So. Main St. 383-9629
Weymouth 242 Washington St 335-5433
Quincy 27 Adams St 479-2400
581 Adams St 471-9333
624 Hancock St. 773-7400
Milton 551 Adams St 658-8300
Boston 21 Newbury St 267-1235

THE WEDDING LASTS A MOMENT, THE PHOTOGRAPHS FOREVER
The magic of your wedding day lasts only a moment. Make certain you've chosen a photographer who will preserve this happiness.
Miller Studio
17 Foster Street
Quincy, MA.
472-2330

The answers to questions which the groom often asks

Traditionally, when a wedding is in the offing, attention is focused on the bride.

Friends and relatives alike gather round to offer suggestions and advice and, for the definitive word on any aspect of her approaching wedding, she can consult a wide variety of magazines and books, written with her in mind. But, what of the groom?

Information gap

The plethora of information available to the bride seems equaled only by the scarcity of information available to him.

To help alleviate this situation, the American Formalwear Association has compiled the following list of frequently asked questions with answers—written with the groom in mind.

Q.: Who or what decides if the wedding is to be formal, semiformal or informal?

A.: Those decisions are usually up to the bride, and are often determined by the choice of gown that she wears and the site of the ceremony.

If she wears a long gown with a train, the ceremony is definitely formal. If the bride elects to wear only a veil with her gown, the ceremony can be considered to be semiformal.

Q.: If the wedding is formal, what do I wear?

A.: In the daytime, a cutaway coat and striped trousers. However, in some contemporary weddings the groom will wear a white tailcoat, but traditionalists hold out for the gray cutaway.

It's your choice!

For a contemporary evening formal ceremony, the groom may wear a black or white full dress (tailcoat), while the traditionalist will wear the classic white tie and tails.

Q.: If the wedding is semi-formal, what do I wear?

A.: For a traditional daytime wedding, a gray strofler with striped trousers.

For a contemporary daytime wedding, a tuxedo of your choice or an updated stroller.

For a traditional evening ceremony, a black tuxedo or a white dinner jacket. For a contemporary evening wedding, a tuxedo of your choice.

Q.: What do my ushers or groomsmen wear?

A.: In a traditional ceremony, the same as the groom, with the exception of the boutonierre which in the groom's case should be a sprig of lily-of-the-valley from the bride's bouquet.

In a contemporary wedding, the groomsmen may dress "a step down" from the groom. I.e., if the groom wears a tailcoat, the groomsmen may wear a short coat.

Q.: What do the fathers of the bride and groom wear?

A.: The same rules apply to the fathers as to the ushers and the groomsmen.

Q.: Do I give a present to the bride?

A.: As a rule, the gift of the wedding ring is considered to be sufficient. However, there is no rule against offering her a further token of your devotion.

Q.: Do I owe a gift to any of the wedding members?

A.: Yes. Some small gift should be made to your ushers or groomsmen. Dress studs, cuff links, pocket jewelry or the like is appropriate. Those gifts serve as mementos of the occasion.

Q.: Who decides on the type, place and length of the honeymoon?

A.: Those decisions should be made by agreement between the bride and groom. The available time for the trip and its type is usually determined by financial capabilities.

Q.: Who provides the bride's bouquet?

A.: The groom buys his bride's bouquet and also the usher's boutonierres.

Q.: Who pays for the honeymoon?

A.: The groom!

Q.: Who gives the honorarium to the officiating reverend or judge?

A.: The groom.

Q.: Who pays for the rental of the formalwear?

A.: The groom and the members of the wedding each pay for their own.

Q.: Who pays for the wedding?

A.: The bride's family.

Q.: What are the duties of the Best Man?

A.: The Best Man attends the groom prior to ceremony, hands him the ring to place on the bride's finger during the ceremony, and offers the first toast to the bride and groom at the reception.

He also reads, to all assembled, any and all congratulatory messages sent to the bride and groom at the reception.

Q.: If I am a member of the military is it correct for me to be married in uniform?

A.: In the U.S., one usually only wears a uniform if on active service. In that case it is correct to wear full dress (if you have it) or, at least, your Class A's.

If your attendants are also in the service they should be similarly attired and officers may wear swords or sabers. Except for regulars, uniforms are best avoided in peacetime.

A MODERN TRADITION, THE BRIDAL SHOWER

When an excited group of bridesmaids-to-be get together to have a shower, the least likely place to find them is in the bathroom.

They are more likely to be in one of their homes, preparing to surprise a lucky bride-to-be with a shower of gifts.

Bridal showers are meant to get the soon-to-be-wed woman off to a good start. Whether the shower adds to her trousseau, her linen closet or her kitchen cabinets, it is often one of the gayest parties to precede the wedding reception.

Showers are usually well-kept secrets, as half of the fun comes in surprising the bride. They may be small gatherings or all-out parties, depending on what the hostess decides.

A shower may occur at any time of day. Be it a brunch, an afternoon tea, an evening dinner or after-hours coffee and cake, the key is to plan it when the bride will least suspect it.

The shower is usually given by a member of the bridal party, a relative or a close friend. It is not considered proper for a member of the bride's immediate family to give the shower.

Shower gifts need not be extravagant or expensive. Rather, they should be helpful household necessities or other such items. The hostess may choose to give a theme to the shower—equipping the kitchen, filling the linen closet, armfuls of appliances, aids for the gardener — which helps make the gift selection easier.

Choose
The Bridal Connection
because you care.
WEDDING INVITATIONS
25% OFF
GOOD ONLY WITH THIS AD
SHOP AT HOME SERVICE at NO EXTRA CHARGE
EVENING and WEEKEND APPOINTMENTS AVAILABLE
FREE Gift Thank You Cards ... Ordered with Invitations
767-0978 Holbrook

Artistic Bridal Flowers
Fitted to the Bride's
Individual Taste and Budget
Quint's House Of Flowers
761 SOUTHERN ARTERY, QUINCY
Telephone 773-7620
Major Credit Cards Honored
"To Serve You Better"

Parsons & Richardson
INSURANCE AGENCY INC.
'Be Sure Now - Not Sorry Later'
Robert W. Richardson
Opposite Quincy Center MBTA
PResident 3-1276

Furnace Brook Golf Club Hall
Richly detailed Hall for Your Special Function.. Weddings, Banquets. Meetings, etc.
Spectacular panoramic view of South Shore and Boston Skyline.

For information and reservations please call 472-8466

SHARON'S STUDIO

ALL COLOR SPECIAL
- BRIDE'S ALBUM With 24 8x10 photographs
- BRIDE'S MOTHER'S ALBUM with 12 4x5 photos
- GROOM'S MOTHER'S ALBUM with 12 4x5 photos
- ENGAGEMENT GLOSSIES
- WEDDING GLOSSIES
- 50 WEDDING INVITATIONS

Complete for only
$169.00
Call 288-5511 for appointment
Over 100 Proofs to Choose From - No Extra Charges. Fine Photography. Dependability and Courteous Service Need NOT Be Expensive
Reserve Your Date Now
171 Neponset Ave., Dorchester
Just Off S.E. Expressway - Neponset Exit

Elegance deserves Elegance
Those cherished photos of Your day Superbly Framed
$5.00 off with this ad
Frantic Framers
1592 Hancock St.
Quincy Center
479-4352

South Shore Motorists Face Twin Traffic Jams

The State Department of Public Works is training both barrels on South Shore motorists next week.

Reconstruction work on the Fore River Bridge will resume Monday, March 22, at 9 a.m. and traffic on the bridge will be reduced to two lanes with the overflow given an optional detour through Weymouth Landing.

At the same time, construction work that has been tying up the Southeast Expressway for the past several months will continue on the ramps to the MBTA station in South Quincy near the junction of Route 128.

The DPW said the contractor will be working 16 hours a day in order to complete the $2 million reconstruction job on the Fore River Bridge by the deadline date of June.

The DPW announced the approaching problems with the bridge work as part of a new policy of keeping the public informed of possible traffic jams.

James Kerasiotes, under-secretary of Transportation and Construction, conceded last week that the DPW had failed in its efforts to communicate road construction problems to the public.

That failure, he said, was largely responsible for the massive traffic jam earlier in the week when traffic patterns were changed on the Southeast Expressway in South Quincy where the MBTA ramps are being built.

And that was the reason the Office of Transportation and Construction held a briefing for local officials and the media at the South Shore Chamber of Commerce.

The hottest items on the agenda were the South Quincy ramps construction and an optional detour around construction on the Fore River Bridge which starts Monday, sending cars around through Weymouth Landing.

Kerasiotes said the two projects were not supposed to be going on at the same time but "sections of concrete were falling out of the bridge and the problem had to be addressed immediately."

Horace Del Grosso, chief of construction for the DPW, said a change has been made in the traffic patterns at the South Quincy ramps to alleviate the traffic problem.

The temporary roadway that was built parallel to the north-bound lane of the Expressway is being used to take most traffic to Route 128 while traffic from the Capen's Bridge ramp is still going to the Furnace Brook Parkway exit to make the turn.

Norman Diegoli, chief of maintenance for the DPW, said signs have gone up directing traffic to the optional detour around the Fore River Bridge, which is 2.5 miles and 10 minutes travel time longer than the bridge route.

The detour will leave Route 3A in North Weymouth and follow North St. and Commercial St. to Weymouth Landing; then up Quincy Ave. to Southern Artery in Quincy, rejoining Route 3A in Quincy Point.

There will still be two way traffic on the bridge, with one lane each way.

SPECIAL NEEDS AWARENESS month was proclaimed for March in Quincy by Mayor Francis McCauley. Taking part in the proclamation ceremony during Special Needs Athletic Night at North Quincy High School were, from left, Jane Granstrom, director of Children's Services, Thomas Crane Public Library; Mrs. Virginia Lewis, co-chairperson, Quincy Parent Advisory Council to Special Education; Dr. Carol Lee Griffin, Director of Pupil Personnel Services, Quincy Public Schools; and Mayor McCauley.
(Quincy Sun photo by Stephen O'Gara)

New Program To Reduce Commercial Areas Crime

A major effort to reduce crime in the commercial areas of Quincy will be kicked off Monday, March 22.

In a joint effort by the Quincy Police Department, the South Shore Chamber of Commerce, the Commercial Union Insurance Companies, Burgin, Platner and Co., and the Hurley Insurance Agency the program will be initiated at a meeting at the Commercial Union building, North Quincy.

Following a 4:30 p.m. cocktail hour, a nationally known criminologist and consultant in the criminal justice field, Dr. Georgette Bennett, will address the group on ways to prevent commercial crime.

Lawson L. Swearingen, chairman of the board and chief executive officer of Commercial Union and host for the meeting, will preside.

Several hundred owners and managers of Quincy businesses are expected to attend.

The Quincy project is a pilot program and will become a model for other South Shore communities.

Daniel Fabrizio Re-elected Sons Of Italy Orator

Daniel Fabrizio was re-elected orator of Quincy Sons of Italy Lodge by a margin of one vote at elections held Monday.

Fabrizio had 91 votes, compared to Michael J. Capone's 90 votes.

Unopposed for office were John Marella, venerable; John Tamasco, assistant venerable; Domenic D'Arcangelo, ex venerable; Richard Realini, recording secretary; John Di Carli, treasurer; and Anthony Cardarelli, financial secretary.

Newcomers elected by acclamation were H. Paul Bertone, assistant financial secretary; and John Carini, sentinel.

Masters of ceremony are John Rossi and Frank Saldi.

Elected trustees were Joseph Sacco, 133 votes; Donald Gosselin, 123 votes; Walter Salamone, 121 votes; William Nesti, 110 votes; and Bob Panico, 95 votes.

Elected to the board of trust were Sam Lombardo, 105 votes, three year term; Sam Masotta, 105, three years; Dennis Bertoni, 95, three years; and Joseph DiBernardini, 87, one year.

MBTA Lot Theft

Gerry Vitti of Hingham reported to police last week that his 1980 Plymouth Volare station wagon was stolen from the North Quincy MBTA parking lot.

TAXES PREPARED

April 15th Isn't That Far Away

Fast, Courteous Service

Appointments Arranged

7 A.M. to 10 P.M.

George Colarusso
472-0898
472-7528
17 Bower Road
Quintree Line

Dental Corner

by

Lee A. Welky, D.M.D.

YOUR NEW DENTURE

Patients getting a denture for the first time don't know what to expect. Often they are surprised at just how STRANGE it feels at first. Here are a few hints:

GAGGING—Some patients feel like they are going to gag, especially with new upper dentures. This takes a little time and patience to get over, but almost everyone does. Your dentist may be able to give you some medicated lozenges to help.

TASTE—New dentures may have a funny smell or taste. This will pass in a day or so.

HOLDING POWER—New dentures may fit properly, but they are still a foreign object in your mouth. Your cheeks, lips, tongue and palate must learn to hold the dentures in place. Until they do, denture adhesives will help.

SORE SPOTS—Your mouth WON'T adjust to sore spots. See your dentist to have your dentures adjusted.

Questions May be sent to .

Lee A. Welky, D.M.D.
234 Sea Street
Quincy 479-3030

You are invited to attend our free IRA Clinic.

This is a program that will answer your questions about investing in an Individual Retirement Account (IRA)

Our panel of experts include: Robert G. Lee, President, 1st American Bank; Sandra Logan, Assistant Treasurer, Pension Plan Department, 1st American Bank; and Attorney Dixon Matthews, C.P.A., Wolf & Co. of Massachusetts, P.C., Certified Public Accountants.

Here are some of the highlights to be discussed:

- What are the tax benefits of an *IRA* account?
- How can I afford an *IRA?*
- When can I withdraw my funds?
- Are my funds **"locked-in"** to one investment?

The 1st American Bank IRA Clinic

Monday, March 22, 1982 - 7:00 p.m.

1st American Bank Office

77 Granite St., Quincy

Reservations Required - Phone Ms. Thelma Wilde, Mgr., at 471-1112

1st American Bank

9 offices in Boston and the South Shore. Phone 436-1500.

Investing, the American Way

Member F.D.I.C

Equal Opportunity Lender

AT THE QUINCY Bar Association's meeting were, from left, Superior Court Judge Henry H. Chmielinski, Jr.; Probate Judge B. Joseph Fitzsimmons, Jr.; Probate Judge Robert Ford; and Superior Court Judge Vincent Brogna.

QUINCY BAR ASSOCIATION recently met at Mr. Kelly's, Quincy Point, with a number of superior and probate court judges attending. From left, are Atty. Doug Purdy, vice president of the association; Superior Court Judge George N. Hurd, Jr.; Probate Judge B. Joseph Fitzsimmons, Jr.; Superior Court Judge Robert S. Prince; former Presiding Justice of Quincy District Court and association president, Atty. Ronald Saad.
(Quincy Sun Photos by Stephen O'Gara)

Science Expo March 23 At Central Junior

Central Junior High School's 5th annual Science Exposition will be held Tuesday, March 23, on the third floor science rooms at the school, 1012 Hancock St.

Evaluating is scheduled for 3 to 5 p.m.

The expo will be open to the public 6 to 8 p.m. An awards assembly will take place 7:30 to 8 p.m.

Sponsors are William T. McWeeny, exposition chairperson, and Vincent R. Moscardelli, principal.

Ninty students are participating in the expo which will have displays of over 60 projects.

Retired teachers, conservation members, Eastern Nazarene faculty and private citizens will also donate their time.

Basic idea of the expo is to initiate students to science fairs in a non-threatening way.

Openings For Water Safety Instructions Course

The Quincy Recreation Department still has limited openings in its Water Safety Instructors' course scheduled to start Monday, March 27, at the Lincoln Hancock Community School.

Recreation director Barry Welch notes the Red Cross course leads to certification as a swimming instructor of Red Cross material which is accepted nationally as the standard teaching certificate. Welch said that "completion of this course provides an excellent marketable skill for college youth seeking employment as swimming instructors and lifeguards both for municipal and private employers."

The recreation department utilizes over 20 water safety instructors each summer to staff its aquatic programs at the Lincoln Hancock pool and swim stations at city beaches.

The course is open to those who are at least 17 years of age and hold a current advanced life saving certificate. Telephone reservations will be taken, but all persons must pass a qualifying swim test before formal acceptance in the course.

The program will begin March 22, and continue on Mondays and Wednesdays from 6 to 10 p.m. The training takes approximately eight weeks and is held at the Lincoln Hancock Community School pool.

Registration can be made by telephone or in person at the recreation department, 100 Southern Artery from 8:30 a.m. to 4:30 p.m. daily until Monday.

Quincy Camp Fire To Hold Spring Potpourri

Quincy Camp Fire will hold a Spring Potpourri, featuring a catered dinner-fashion show and drawing, Wednesday, March 24, 6 to 11 p.m. at Sons of Italy Hall, 120 Quarry St., Quincy.

Spring and summer fashions will be modelled by Camp Fire leaders and friends; commentator will be Jan Burton.

There will also be a raffle with an assortment of prizes.

The public is invited.

Tickets can be obtained from any Camp Fire leader or by calling 773-1130.

Raffle tickets will be sold throughout the community and during the event.

Proceeds from the event will help sponsor Camp Fire Clubs for youth in the Quincy community.

Gov. King At Chamber Dinner Friday

Gov. Edward J. King will join the South Shore Chamber of Commerce Friday in honoring the immediate past president of the chamber and recognizing the personal and business accomplishments of three local individuals.

Honored will be Lindsay Tait, past president of the chamber and president of Braintree Savings Bank, Father William McCarthy of St. John's Church, Quincy, and Peter and William O'Connell of O'Connell Brothers Construction, Inc.

"It is because of individuals such as these that Massachusetts continues to excel in its economic and humanitarian efforts," said King. "I am proud to be part of the ceremony honoring them."

The event will be held during the South Shore Chamber of Commerce Annual Meeting and Dinner at Lantana, Randolph.

Dinner begins at 8 p.m. followed by the awards presentation at 9 p.m.

Counselling Service Moves To Washington St.

South Shore Counselling Associates Inc. has moved its office from Adams St. to newly renovated larger quarters that can handle an expanded volume of business at 72 Washington St. Quincy Center.

The new 3,200 square feet of office space is leased from the Sonar Realty Trust, owners of the building, through Flavin and Flavin, Quincy realtors.

Car Stolen

A 1981 Ford Escort, owned by John Carlson of Tern Rd., Adams Shore, was reported stolen last week from its parking space on Newbury Ave.

David Keefe Public Affairs Head For A.F. Reserve Wing

Capt. David J. Keefe, general manager of Quincy Cable systems, has been named chief of public affairs for the 439th Tactical Airlift Wing, an Air Force reserve unit at Westover Air Force Base.

In his new position, he will direct the public affairs and community relations programs of the unit, which is made up of 2,500 citizen-airmen who live in the New England states.

Capt. Keefe, an officer in the reserve since 1971, was formerly a public affairs officer and squadron commander with the 439th.

He and his wife, Pamela, live in Scituate with their two children, Matthew 5, and Benjamin 4.

Elementary School Lunch

Monday, March 22 - Fruit juice, American chop suey, buttered green beans, cubie roll, brownie, milk.

Tuesday, March 23 - No Lunch.

Wednesday, March 24 - Make your own Mexican beef Taco in a pouch w/lettuce, Mexicali corn, potato chips, milk.

Thursday, March 25 - Loin Pork pattie, candied sweet potatoes w/brown gravy and a hamburger roll, black and white bar, milk.

Friday, March 26 - Grilled cheese sandwich w/potato chips, sliced peaches and a box of raisins, milk.

Secondary School Lunch

Monday, March 22 - Fresh baked Italian Pizza w/Mozzarella cheese topping, french fries or tater tots, choice of two desserts, milk.

Tuesday, March 23 - Oven baked Bar-B-Que chicken w/candied sweet potatoes, cranberry sauce, fresh baked roll, choice of two desserts, milk.

Wednesday, March 24 - Breaded veal cutlet w/parmesan cheese, side order of macaroni, fresh baked Italian roll, choice of two desserts, milk.

Thursday, March 25 - Turkey fricassee w/mashed potatoes and peas, cranberry sauce, fresh baked roll, choice of two desserts, milk.

Friday, March 26 - Baked Lasagna w/meat sauce and Mozzarella cheese, buttered green beans, fresh baked roll, choice of two desserts, milk.

SOME PEOPLE PAY TOO MUCH FOR INSURANCE.

The other people are Richenburg customers.

No obligation quotes on all lines of insurance. Just call. We'll probably save you money.

Philip Richenburg Insurance Agency, Inc.
10 Willard Street, P.O. Box 69, Quincy, MA 471-2700

Quincy Wrestlers Wind Up With Impressive 18-2 Record

By TOM SULLIVAN

The Quincy wrestling team recently finished another brilliant season by competing in the Mass. Federation state tournament at Worcester Tech.

The Presidents, who have compiled amazing records under Coach Carmen Mariano, finished with an 18-2 record, losing only to the state's two top-ranked teams, Norwood and Lowell.

The team won its fourth successive Suburban League championship with a perfect 8-0 record and is 34-0-0 in the league since last losing a league meet Jan. 28, 1978.

The Presidents' overall dual meet record since the sport was revived in 1975 is 125-27-1.

The team, however, failed to win its fourth straight South Sectional title as it finished third out of 25 teams, but did produce eight place winners.

Quincy's standout performer this winter was senior Mark Picot, unbeaten at 188 pounds (19-0-0 including 12 pins and 109 points scored), who won the Div. 1 South Sectional title, the Lowell Holiday tournament crown and the Milton Academy tournament title and was runnerup in the state tournament.

Others who earned tournament places or medals:

Senior Gerry McSharry (12-0-1 and 62 points), runnerup at 128 in the Div. 1 sectionals and the Lowell tournament.

Sophomore Mike Notarangelo (17-3-0, 89 points), third in the Milton Academy tournament at 114, second in the sectionals and third in the state tournament.

Junior Joe Madden (10-2-2, 53 points), third at 121 in the sectionals.

Junior Glen Oriola (13-4-1, 69 points), sixth at 141 in the sectionals.

Sophomore Kevin Cabezas (2-6-0, nine points), fourth at 147 in the sectionals.

Senior Steve Ricci (13-3-0, 68 points), fourth at 157 in the sectionals.

Junior Jamie Gravalese (11-5-0, 66 points), sixth in the heavyweight class in the sectionals.

Other leading performers included Junior Bill Rollins, 14-1-2, 64 points; Sophomore Joe Monahan, 12-7-0, 60 points; Sophomore Dave Coulter, 9-11-0, 45 points; Junior John DePolo, 6-4-0, 27 points.

Also, junior Shawn Wynn, 5-1-0, 28 points; junior Darrin DeCoste, 7-4-0, 31 points; junior Bob Willard, 5-0-0, 28 points, and senior Walter Rosberg, 4-1-1, 21 points.

Madden, McSharry, Oriola, Ricci and Picot were named to the Suburban League first all-star team and Notarangelo and Rollins to the second team.

(North Quincy's Chris Butler and Lester Gerry were also named to the first team).

"This was another great year thanks to the hard work of all of our kids," said Mariano. "I had a fine group of assistant coaches, who contributed heavily to our success."

Mariano's aides were Tim Cahill, Joe Streadwick (80 years young) and Rich Schiarizzi.

Bobby Orr Speaker At SOI Sports Night

Hall-of-Famer and former Bruins star Bobby Orr will present the Most Valuable Player awards to Jim Milano and Rich Horrigan of the Sons of Italy Bantam A hockey team Monday night at 7 at the Sons Social Center, 120 Quarry St.

This marks the second year in a row in which two players were selected by their teammates as their team's MVPs.

Orr will be the principal speaker in addition to presenting the awards at the Sons of Italy Sports night.

Head table guests will include Venerable John Marella, Asst. Venerable John Janasco, Sports night chairman James Mastrantonio and Quincy Youth Hockey Association president Frank McGrath. Quincy Sun publisher Henry Bosworth will be the emcee.

The committee includes Lindy Monticone, Bill Nesti, John Rossi, Joe Sacco, Joe Carini, Gus Purpura, Bob Salamone, Fred Volpini, Dick Reallini, Tom Santanselo, Rocco Marella and Tony Vardaro.

BOBBY ORR

North 6th In Class C Track Meet

Although the North Quincy boy' track team had only a 2-6 record this winter, the Raiders made a good showing in the state Class C meet, placing sixth among 25 teams.

It was North's best finish in many years.

Leading the Raiders in the meet was last year's Suburban League outdoor champ in the long jump, senior Richie Palma, who ran a fine 33.5 in the 300 trials to lead the field going into the finals where he tied for first place, running an excellent 33.2, one-tenth of a second off the school record. In the same race Bob O'Brien placed fifth with his best time, 33.8.

"Richie and Bob ran great," said North coach Bart Petracca, himself a former Raider great who set many records and went on to shine at Cornell. "Richie was running the dash all season but I knew he had a good chance of placing in the 300. But I didn't know he was going to tie for first."

In the shot put senior Bob Pound threw 47 ft, 8¼ inches, his best of the year, to take fifth. Senior Paul Ciarfella just missed placing.

North's mile relay team surprised many people with its fifth place finish.

Sophomore Tom Keaney led off with a fine 53.7 leg, followed by cross-country captain senior Ricky O'Brien. Next was senior Scott Pano, running his first season of track, and anchoring the team was promising sophomore Jim Kennedy. The quartet's time was a good 3:40, its best of the season.

Also running in the state meet were Kennedy, who ran 2:26 in the 1000, good for seventh place; Ricky O'Brien in the 1000, Garth Petracca, running a decent 4:48 in the mile; freshman Dan Anderson, and junior Dave Ceurvels, who ran the dash.

Several good performances were turned in during the season, senior John Dunlea doing well in the two-mile, freshman Scott Coyne in the mile, Bill Donnelly in the 1000, sophomore John DeLappe in the hurdles and senior Mike Panaro in the shot put.

"Despite us not having as much depth as the other schools, the boys worked very hard all season and I am definitely looking forward to the spring season," Petracca said. "I think we can set some records and finish in the top three in Class C. I would like to thank girls' coach Lou Tozzi and my assistant coaches, distance runner Mike Burke and weight men Paul Doherty and Chris Morton, all of whom helped immensely.

-- TOM SULLIVAN

NEWSCARRIERS WANTED

Here's a chance to earn extra money by building a Quincy Sun Home delivery route.

Telephone: 471-3100

Sports

Reale Going To H.C.

Brian Reale of Quincy, 6-3 basketball guard for Boston College High School, will attend Holy Cross College next year.

Reale averaged 22 points a game, and 13 rebounds.

He scored 38 points against Don Bosco, and scored in double figures in all of his games. He was the most valuable player as well as captain of his team.

A national honor society student, he has been on the honor roll for four years at the school.

All scholastic in basketball, he was also all scholastic in baseball for the school.

Junior Hockey Tryouts Saturday

The Mass. Junior Hockey League is holding tryouts Saturday, March 20, from 1:30 to 4 p.m. and Sunday, March 28, from 7 to 9 p.m. at the Metropolis Rink in Canton for boys 16 to 19 years of age.

Further information can be had by calling Pat at 828-4373.

INDOOR FLAGS OUTDOOR
State ACCESSORIES Church
Flags Flags of All Nations Flags
FLAGS MADE TO ORDER
EAGLE FLAG CO., INC.
147 Beach St. 617
Wollaston, Mass. 02170 472-8242

HANCOCK ST. CAR WASH
839 HANCOCK ST.
NEXT TO WINFIELD HOUSE
Brushless Car Wash for a shine finish $2.75
Hot Wax $1.00
Under Carriage Wash $1.00
WITH THIS COUPON YOU SAVE 75¢
This coupon good Mon. thru Fri.
HOURS Mon. thru Sat. 8A.M. to 6 P.M. Sunday 8A.M. to 1 P.M.

ENJOY MOVIES
In Your Own Home
VIDEO TAPE RENTALS
$5.00 for 3 days
or Rent 2 for $9.00 for 3 days
A wide Selection of all the Latest Movies
1358 Hancock Street Quincy Center 472 5006
Concept Camera Inc.
472 - 5006
Hours: Mon - Fri 10 - 6 Sat 9 - 4
South Shore's only Full-line Camera Store!

Need $6,000

Norfolk Stars To Compete In National Hockey Tourney

The Pat Logan-Norfolk Stars, champions of the Massachusetts Junior Hockey League for the second straight year, are raising money for a trip to play in the National tournament starting March 24 in St. Louis.

The Stars, coached by Tom Connolly and Al Shaughnessy, won the league title last Sunday by beating the Charlestown Juniors, 11-2, to sweep their playoff series, three games to one.

Five Quincy boys play on the team, which is made up of youngsters 20 and under.

They are Neil Shea, who also played for Don Bosco; Mark Boussy of Boston College High, Richie Milano of Don Bosco, Kevin Chase of Archbishop Williams and Kevin Craig of Quincy High School.

Connolly said the cost of the trip and lodging in St. Louis amounts to about $300 per player, which means that the team has to raise $6,000. A total of $2,000 has already been raised, including $1,000 from the Amateur Hockey Association of the US.

The Stars take their name from Pat Logan, the Quincy hockey player from Don Bosco who was killed in an auto accident in South Boston last year.

YMCA Aquathon-Runathon Starts March 27

The South Shore YMCA, 79 Coddington St., Quincy, will hold its annual Aquathon/Runathon Saturday, March 27, from 9 a.m. to midnight and Sunday, March 28, from 7 a.m. until 5 p.m.

Purpose is to help sponsor needy youngsters to "Y" camps, aid on-going YMCA programs and to support YMCA World Service.

The Aquathon/Runathon is open to the public. Participants' entry forms may be obtained at the YMCA Monday through Friday, 9 a.m. to 9 p.m. and Saturdays from 9 a.m. to 5 p.m. A minimum pledge of $2. is required for both running and swimming. The rules are that a swimmer or runner may swim or run any time during the designated 25 hours.

Participants are backed by one or more sponsors or they may sponsor themselves. A swimmer may swim as few as one length, or as many as 200. Joggers will use the Y running track, and run as many times as designated on their forms. Counters will be on duty in both the pool and track area to sign Aquathon/Runathon forms.

If a person is unable to swim or run and still wishes to participate a YMCA Staff person will be glad to fill in.

Contributions are tax deductible. For more information, call the South Shore YMCA, 479-8500.

BASEBALL AND SOFTBALL FIELD PERMITS

"All baseball and softball field applications for use of Quincy baseball and softball leagues and teams must be in the office of the Park Department by Monday, April 5, 1982 at 4:30 p.m. at the Nike Site, Merrymount Park, 100 Southern Artery, Quincy, MA 02170 (opposite Adams Field).

CITY OF QUINCY
PARK AND RECREATION BOARD

Christopher F. Kennedy, Chairman

J. Thomas Mullaney
Vice Chairman
Charlotte E. Digiacomo
Secretary
Joseph E. Burke

Timothy P. Cahill
Gerard A. Coletta, Jr.
Janet M. Coughlin
Francis W. Donovan
Gail S. Kilcommons

Richard J. Koch
Executive Secretary

Woodward Spring Shop inc

The South Shore's Most Complete Automotive Service and Parts Center

EXPERT FRONT END WORK AND ALIGNMENT
- FRAME STRAIGHTENING
- BODY ALIGNMENTS

EXPERT
- MUFFLER INSTALLATION
- DUAL EXHAUSTS
- PIPES
- BRAKES

SPRINGS
FOR ALL MAKES OF . . .
CARS • BUSES • TRUCKS • TRAILERS
AUTO SPRINGS INSTALLED WHILE-U-WAIT
WHEELS BALANCED
Springs, Axles, Frames
STRAIGHTENED • ALIGNED • INSTALLED

BODY RESTORATION AND PAINTING
- R-M & ACME AUTOMOTIVE PAINT
- DEVILBISS SPRAY EQUIPMENT
- BODY TRIM FASTENERS

WHOLESALE - RETAIL — COMPLETE AUTOMOTIVE PARTS
HEAVY TRUCK SPECIALISTS — AUTO MACHINE SHOP

Complete line of services. We have a full staff of professional and experienced automotive specialists.

471-6950
111 McGRATH HIGHWAY, QUINCY
Hours: 8 to 5:30 Mon. thru Fri.

Sports Memories

March, 1939

By TOM HENSHAW

Quincy, North Bow Out Of Tech Tourney

Both Quincy and North Quincy High School basketball teams bowed out in the first round of the Tech Tournament at the MIT Hangar in Cambridge.

Quincy's Granite Chips blamed poor shooting for their 29-19 loss to Lynn Classical as they sank only eight baskets in 67 attempts, their worst shooting night of the season.

Fred DiSantis, playing his last game for Quincy, led the scorers with seven points while Art Mackie had six, George Page five and Jackie Pettinelli one. Sonny Nicholson and Mike Barba also played in the game.

Classical sped out to an 8-3 lead at the end of the first five minutes and Quincy trailed the rest of the way, closing to three points, 22-19, on a DiSantis basket early in the fourth period.

"You can't win if you can't hit the basket," said Quincy Coach Munroe MacLean. "The boys played very well otherwise."

North Quincy, which was in the Tech Tournament for the first time, showed its nervousness by failing to score in the first period, falling behind Somerville 3-0 for an eventual 32-18 defeat.

Coach Jack Mullarkey's Raiders snapped back to make a game of it, trailing by 22-15 at the end of the third period, only to fall apart in the final quarter.

Tom Underwood led the North Quincy scorers with eight points while Scratch McCutcheon, who was switched to forward to help Underwood, played a fine game off the boards.

The Raiders lineup included: McCutcheon, Simpson, Pendergast, Johnson, forwards; Underwood, King, centers; Ewing, Driscoll, King, guards.

QUINCY FIGHTERS WIN

Two Quincy fighters, Vic Lange and Tony Amiola, qualified for the second trials of the Diamond Ring Tournament with first round knockouts before some 1,000 fans at Quincy Arena.

Lange belted out John DiAntonio of Milford in less than two minutes of the opening round to win the 147-pound final. DiAntonio was counted out while resting on one knee.

Amiola, a student at Quincy Trade School, flattened highly regarded James Cunningham of Warner, N.H., also in the first round after Cunningham had chalked up kayos of his own in earlier bouts.

WRESTLING CHAMPS

Dave Brown of North Quincy and Warren (Swede) Larsen of Quincy won titles in the sixth annual Tufts Interscholastic Wrestling Tournament in Cousens Gym in Medford.

Brown decisioned Ronald Goodwin of Needham to win the 110-pound class while Larsen got the nod over Dave Murnsell of Milton Academy to capture the 145-pound championship.

In the upset of the tournament, Austin (Honey) Norton of North Quincy, who was undefeated in the 100-pound category, lost a decision to clever little Don Currier of Haverhill.

OLINDY TRIUMPHS

Jim Olindy, the celebrated Quincy bowler, got even with his great rival, Joe Girardi of Athol, beating him by 27 pins in their return 10-string candlepin match at Olindy's alleys.

The final score was 1115 to 1068 with Olindy outrolling Girardi 140 to 113 on the key seventh string.

'Y' TEAM BOWS

The Quincy YMCA basketball team, forced to play with only four men over the last five minutes due to fouls, lost to the Lynn YMCA, 55-54, despite 20 points by Ralph McCollom.

The Quincy lineup included: Collins, Mulligan, forwards; J. McCollom, center; R. McCollom, Moorehead, guards.

ALL STARS NAMED

Quincy and North Quincy dominated the annual Patriot Ledger schoolboy basketball all star team, which included George Page and Fred DiSantis of Quincy and Joe Driscoll and Wally Pendergast of North.

Jackie Pettinelli and Art Mackie of the Granite Chips and Tom Underwood of the Raiders made the second team.

MAD TURK ON TOP

Pasha the Mad Turk, who predicted his victory, disabled Ted Germaine, the South Boston badman, with an arm bar at 18:29 and went on to take the feature bout at Dick Gordon's wrestling show at Quincy Arena.

SPORTS BITS '39

Lou Fette and Jim Turner were scheduled to pitch for the Boston Bees in an exhibition game with the New York Yankees at their spring training camp in Bradenton, Fla. ... Page scored seven points to lead Christ Church to a 22-14 upset of Point Congregational at the Quincy YMCA gym ... Bobby Bauer scored the tying goal with 47 seconds left to play and Milt Schmidt and Roy Conacher scored in overtime to give the Boston Bruins a 5-3 victory over the New York Rangers.

Mary Riordan Ends Career As Providence's Top Scorer

Mary Ellen Riordan of Quincy, a product of the Quincy Youth Hockey program, ended an outstanding career for the Providence College women's hockey team Saturday night when her team, for the third year in a row, lost to New Hampshire, 6-4, in the finals of the Eastern Regional championships.

The Lady Friars had defeated North Easton, 7-1, in the tournament semifinals. Providence ended with a 22-3 record, its third straight 20-win season.

Mary Ellen, the daughter of Mr. and Mrs. Paul Riordan of 60 Bunker Hill Lane, is the all-time scoring leader at Providence with 214 points and this season finished with 20 goals and 24 assists for 44 points.

Riordan, who played for the Quincy Comettes from 1974 to 1978 before attending Providence, is a 1978 graduate of Sacred Heart High of Weymouth where she lettered in basketball and softball.

MARY RIORDAN

Last season she had 23 goals and 23 assists for 46 points.

During her Providence career her teams were 78-14-1 with records of 16-3-1, 20-3, 20-5 and 22-3.

A remarkable thing about her performance this season is that she didn't have a single minute in penalties in the 25 games.

"Mary Ellen is a superb player and she can play both offense and defense," said Coach John Marchetti.

The Quincy player, who was co-captain of this year's team, was voted the team's MVP in her freshman and sophomore seasons.

Among the Lady Friars' accomplishments this year was ending New Hampshire's 74-game winning streak.

Their only losses prior to the Eastern final were to New Hampshire and the U. of Toronto. Providence this year failed to defend its Concordia Invitational title in Montreal (the loss to Toronto came in that event) but did win the Cornell and Princeton Invitational Tournaments.

A teammate of Mary Ellen's was Leslie Matthews, a defenseman from Marshfield. Quincy's Peggy Birchill, a sophomore, a former teammate of Riordan's in Quincy Youth hockey, played for Northeastern, and Lauren Apollo of North Quincy, a freshman, is playing for New Hampshire.

-- TOM SULLIVAN

5 Quincy Players Help Xaverian To Good Season

Five Quincy players were members of the Xaverian High School hockey teams this season.

Under former Norwood coach Don Wheeler, the varsity team completed its season with five straight wins while posting a 9-7-2 record, the best in recent years.

Skating only four seniors, the Hawks had the youngest team in the Catholic Central League. Among the players were Quincy juniors Bill O'Brien and John Grenier.

O'Brien played in every game on second defensive tandem. He was an outstanding defenseman and also helped the offense with a goal and six assists. He is also a varsity baseball player.

Grenier played on the second line at right wing, scoring 10 goals and adding 12 assists. A hard skater and dedicated worker, he should be among the better wings in the league next year, according to Wheeler.

Quincy freshman Jamie Seamans played a wing position for the junior varsity and also saw some varsity action when injuries forced Wheeler to move some better players up from the jayvees.

Tom Ryan, another freshman from Quincy, played forward at both the freshman and junior varsity level, and freshman Patrick Duffy also played forward on the freshman team.

Based upon its outstanding performance in winning its last five games (three coming over teams that qualified for the state tournament), Xaverian should be one of the stronger teams in the league next winter. With more returning starters than any other squad in the area, Xaverian may be moving into prominence in South Shore Hockey circles.

B.C.-Kansas Game On Ch. 56

Channel 56 will telecast live the Boston College-Kansas State NCAA Tournament basketball game Friday night at 8 o'clock from St. Louis.

The Eagles have been among the surprises of the tournament, shocking DePaul, the country's No. 2 team, after defeating San Francisco in their opener.

If BC wins Friday, it will advance to the quarterfinals.

New Schedule At Pool

The Quincy Recreation Department announces its new schedule of recreational swims at the Lincoln Hancock Community School Pool.

The schedule features several new instructional programs and will take effect March 21.

The pool is open to Quincy residents who obtain a participation card in the pool entrance on Water Street in South-West Quincy. There are a variety of memberships available for family, youth, or adults for either one half or a full year. The new schedule is as follows:

FAMILY SWIMS - Friday, 6:10 - 6:55; Monday through Friday, 7:00 - 7:50; Sunday, 2:00 - 2:50.

ADULT SWIMS - Monday, 8:00 - 8:50; Tuesday through Friday, 9:00 - 9:50; Sunday, 4:00 - 4:50.

YOUTH 6 - 12 - Tuesday and Thursday, 6:10 - 6:55; Sunday, 1:10 - 1:55.

YOUTH 6 - 18 - Monday 6:10 - 6:55; Friday, 8:00 - 8:50.

YOUTH 13 - 18 - Tuesday and Thursday, 8:00 - 8:50; Sunday, 3:00 - 3:50.

WATER SAFETY INSTRUCTORS' COURSE - Wednesday, 6:10 - 6:55.

ADVANCED LIFE SAVING - Wednesday, 8:00 - 8:50.

ADULT SWIMMING LESSONS - Wednesday, 8:00 - 8:50.

SCUBA - Monday, 9:00 - 9:50.

SOUTH SHORE BICYCLE AND HOCKEY SHOP

Sales & Service

Shop & Compare

45 Billings Road, North Quincy 328-3710

Stay Alive!

By John Valante

EUROPE TOUGH ON DRUNKS

Although the drunk driver kills some 25,000 people annually on American highways, our penalties are extremely mild and convictions equally low compared to the havoc sewn.

This is not so in foreign countries. Finland, for instance, jails a person caught driving with any detectable trace of alcohol in his blood. Even with no accident involved, he faces up to five months in prison. In Bulgaria, a driver faces a minimum of ten years imprisonment if he causes death with ANY alcohol in his system. Norway and Sweden both allow alcohol concentrations of .05, but beyond that, watch out .... you automatically go to jail. This is about half the allowable rate in this country.

Are these stringent laws effective? They must be! The highway death rate in Sweden, for instance, is half of that of the United States.

This information has been brought to you as a public service by NABORHOOD PHARMACY, 406 Hancock St., No. Quincy.

OUR SERVICES INCLUDE:

Charge Accounts
Delivery Service
Insurance Receipts
Free Gift Wrapping
Ostomy Supplies
Tax Records on Request
Utility Payments Mon. - Sat. 9 - 5

Phone: 328 - 3426

South Shore Buick
New & Used Cars!

REBATE ENDS MARCH 31st

ACTION SALE

Don't Miss Out!

Order from factory or buy from stock by March 31st to qualify for rebate

TAKE ACTION NOW!!!

'82 SKYLARK — $750 Rebate
'82 CENTURY — $500 Rebate
'82 SKYHAWK — $750 Rebate

LOOK AT THESE GREAT VALUES TAKEN IN TRADE

'78 CHEVROLET MALIBU 4 dr., 6 cyl., auto., p.s., 45,000 mi. #3-74 $4795	77 DODGE ASPEN 6 cyl wagon one owner #3-90 $3988	79 PLYMOUTH Champ 4 cyl 4 Speed Great Economy #3-91 $4477	'77 BUICK LeSABRE 4 dr. sedan, air, power windows. #2-64 $4188
79 BUICK PARK AVE Full power. All accessories Sold and serviced at S.S. Buick #3-86F $7477	SPECIAL '81 CHEVROLET C30 1 ton cab & chassis, auto. trans., 6 cyl., 9' rack body. #T-8721 $7988	'79 BUICK REGAL Air, stereo, wire wheel covers. #2-46 $5988	'80 BUICK SKYLARK 2 DR. COUPE 4 cyl., auto. trans. #3-73 $4988
'79 BUICK LeSABRE 4 dr. sedan, air cond., stereo. #10-326 $5788	'78 BUICK RIVIERA Snow white, full power. #1-24 $6488	'78 BUICK ELECTRA 4 dr., sedan, full power #2-49 $5988	'74 OPEL MANTA 4 cyl. cpe Auto Good transportation #3-81 $1988
'79 BUICK REGAL Coupe, air cond., AM/FM #11-364 $5988	'78 CHRYSLER TOWN & COUNTRY LeBARON WAGON Air cond., p. windows, etc. Very clean. #3-79 $5788	'79 BUICK REGAL Presidential coupe, 6 cyl., very clean. #2-50 $5788	'78 CHEVROLET CHEVETTE 4 cyl., auto., 34,000 mi. #3-75 $3675
78 PONTIAC Bonneville Cpe A.C. P. Windows, Landau Roof #3-83 $5488	'78 BUICK LeSABRE 4 dr., former state executive car. Very clean. #2-34 $5277	'80 BUICK LeSABRE Limited Sedan, full power, 6 cyl. #2-54 $7488	'79 BUICK SKYLARK 6 cyl., air, 4 dr. sedan, 1 owner. 2-62 $4988

All 1982 Demonstrators Now on Sale

These are excellent values, check them out today.

Key Buick Dealer In Eastern Massachusetts

South Shore Buick

770-3300

50 Adams St., Quincy
Next to Quincy MBTA Station

• *St. Ann's Hockey*

Colonial Runs Streak to 17, Riley Club Rolls Along

Colonial Federal squeezed by Ideal Elevator, 1-0, in St. Ann's Hockey League to run its undefeated streak to 17 in the Pee Wee Division (16-0-1). Keith Tangney had the goal with Matt Hurley and Mike Noonan assisting.

Colonial earlier had defeated Ideal, 5-1, with Tanghey scoring two goals and Hurley, Rob Gannon and Brandon Farrell one each. Kevin O'Brien, Tangney, Noonan and Paul Whitcher had assists. Derek Hunter scored for Ideal unassisted.

JDA edged Keohane's 1-0, on Keith Newcomb's goal. Mark Noll and Steve Monolokas had assists. George Murphy was in goal.

Bike 'n' Blade blanked Dunkin Donuts, 4-0, with Chris LaForest having a hat trick and Eric Verrochi the other goal. Dave Healy, Mike Ward and Verrochi had assists. Neil O'Callaghan was in goal.

The standings: Colonial Federal, 16-0-1; Dunkin Donuts, 9-7-0; Keohane's, 6-9-1; Bike 'n' Blade, 5-7-4; Ideal Elevator, 5-10-2; JDA, 3-11-2.

In the Bantam Division the Riley Club widened its lead to six points as it won twice.

Riley clobbered Plaza Olds, 9-0, with Dan Robison having a hat trick, Bill Capplis two goals and Mike Doran, Ken Gardner, John Klingenstein and Mark Campbell one each. Brian Campbell, Ben Klingenstein, Capplis, Robison, Paul Carty, Ray Carrigan and Jim Kilcommons had assists. Jim Stenson was in goal.

Riley also topped George's Tailors, 5-3, as Capplis and Robison had two goals each and Carty one. Mike Doran, Carrigan, Carty and Robison had assists. For George's Scott Noonan, Mike Lucas and Tim Nardone had the goals and Mike Riley, Jim DiNardo and Al Histen had assists.

George's and Lydon Russell, tied, 1-1, with Lucas scoring for George's, with John Duran and Riley assisting, and Dwayne Wilcoxen scoring unassisted for Lydon.

Plaza Olds shocked Lydon, 3-2, with Paul Halloran scoring two goals and Paul Gosone one. John Joseph and Bob Climo had assists. Wilcoxen had both Lydon goals unassisted.

The standings: Riley Club, 12-3-2; Lydon Russell, 9-6-2; George's, 6-8-3; 3-13-1.

• *Bantam House*

Sun Bombs Burgin, To Hold Lead

The Quincy Sun walloped Burgin Platner, 8-2, to hold on to its seven-point lead in the Bantam House League.

Pat Harrington had two goals and two assists, Steve Miller two goals and an assist, Steve Constas a goal and four assists and Pat Feeney, Ron Conway, and Joe Mastroianni a goal and an assist each. Mark McCabe and David D'Antona scored for Burgin.

Baskin Robbins topped McGinn Sunoco, 5-4, with Chris Edgar, Brian Roche and Bob Ellis having a goal and an assist each and Jeff Burm and Gerry Layden one goal each. For McGinn Larry Mahoney scored two goals, Tim Duff had a goal and an assist and Sean Mahoney a goal.

Johnson Motor blanked Doran & Horrigan, 4-0, with John Savoie having two goals, Billy Murphy a goal and an assist and Mike Bille a goal.

The standings: Quincy Sun, 14-3-2; Baskin Robbins, 11-7-1; McGinn Sunoco, 7-8-2; Johnson Motor, 7-11-1; Burgin Platner, 7-11-1; Doran & Horrigan, 4-12-3.

Feeney's Keeps Lead In Pee Wee House

Feeney's Devils maintained their eight-point lead in the Pee Wee House League with a 6-3 victory over Mug 'n' Muffin. Steve Adams had two goals and an assist and Joe Taylor and Jim Lamparelli two goals each. For M 'n' M Mark Rudnisky and Kevin Kustka had a goal and an assist each and David Wogler a goal.

Keohane's defeated Bersani Brothers, 5-3, with Nick Cangemi having a goal and an assist, and Bill Dineen, Brian Mosher, Karl Staskaywicz and Tom Walsh a goal each. For Bersani Scott Collins, Paul Hannon and Bill Ferrara scored.

The standings: Feeney's 12-4-1; Bo-Car Print, 7-7-3; Harold Club, 6-7-4; Balducci's, 7-9-1; Lydon Russell, 6-8-3; UCT, 6-9-2.

• *Executive League*

Beau's Defeats Dayce's Luke's, Adams Tie

Ken Gardiner and Charlie Chambers scored two goals apiece to spark Beau's Place to a 6-4 victory over Dayce's Place in Executive Hockey League action Monday night at the Youth Arena.

Jack Aldred and Jack Hurley scored the other goals. Mark Matenues had two assists and Chambers, Ken Boise, Aldred, Don Bonito, Hurley and Steve Dyment one each. Dave Mullen, Jack Valle, Jerry Ionalli, and Bob Cavallo scored for Dayce's with assists for Mullen and Pete Bertrand.

Luke's Lounge and Adams Sports played to a 4-4 tie. Don Costa had two goals for Luke's and Bob Murray and Al McKay one each. Ed O'Riordan, John McNeil, Ed Dwyer, Kevin Sullivan and Ed Grogan had assists. For Adams Bob Simonelli, Kevin Glynn, Paul O'Brien and Dennis O'Connell had the goals, while Bob O'Connell had three assists, Glynn two and Bobby Lewis and Dennis O'Connell one each.

Budget Rent-A-Car walloped Washington Tap, 8-1, as Colin Campbell had a hat trick and assisted on another goal. Dave Towle, Charlie Watts, Jim Horner, Jerry Fitzgerald and Art Boyle had the other goals. Chuck Behenna had two assists and Fred Cashman, Boyle, Fitzgerald, Horner and Wally Bergren one each.

Co-Co Club, Police Midget House Winners

The Co-Co Club held its two-point lead over the Quincy Police in the Midget House League with a 4-2 victory over Suburban Disposal.

Sean McGinn had a goal and an assist and Tom O'Connor, Bob Forman and John O'Connor a goal each. For Suburban Chris Hurley had a goal and an assist as did John Livingstone.

Police kept pace by edging Quincy Fire, 5-4, as Kevin Jennette and John Gleba had a goal and an assist apiece. Bob Drury two goals and James Seamans a goal.

The standings: Co-Co Club, 10-4-1; Police, 9-4-1; Caddy Marines, 7-7-0; Suburban, 6-8-0; Fire, 3-12-0.

Mite A's Blank Weymouth

Quincy's Mite A team defeated Weymouth, 3-0, and finished in first place in the league, undefeated (16-0-1).

Quincy scored 101 goals and had only 17 scored against it.

Steve Carroll and Rennie Last scored unassisted against Weymouth and Tim Collins scored from Tony Spinelli. Shane Abboud played a fine game at right wing.

Earlier the Mite A's had bombed Braintree, 10-0, with Richie Brooks and Jeff Bertoni again outstanding in goal.

Spinelli, Last and Joe Zona had two goals apiece and Carroll, Jason Radzevich, Sean McArdle and Brian Adams one each. Carrie Hughes had three assists. Matt Kelley and Spinelli two apiece and Matt Riley, Carroll, Last and Zona one each.

John Witham, Joe Bevilacqua, Bobby Daggett, Mike Lally and Scott McClory turned in excellent performances.

Summer Employment Applications Available

Applications for summer employment are now available in the City Recreation Department office at 100 Southern Artery from 8:30 a.m. to 4:30 p.m. daily.

Applications are for Quincy residents who must be 16 years of age. College age applicants are preferred, however. Persons who have worked for the department in the past are given preference in hiring. The department expects limited openings for the positions of recreation leader playgrounds, swimming instructors, specialists in arts and crafts and various sports and instructors of boating and sailing.

Deadline for returning applications is Friday, April 16. Additional information is available by calling the recreation department, 773-1380, ext. 204.

Save Gas and Money ... shop locally.

America's Finest
ATHLETIC JACKETS
for the entire family
EXPERT EMBROIDERY
Done on our Premises
JUNIOR $ ADULT 6X
Group Prices Available
A. E. GOODHUE CO.
15 School St., Quincy
472-3090

FREE
1. Pre-Inspection
2. Front-End Check
3. Lubrication with Oil & Filter Change
up to 5 quarts of oil
$14.95
COLETTA BROTHERS MOBIL
260 Hancock St. No. Quincy
328-9780
Call for appointment
Across from N.Q. MBTA

Quincy Sun
NEWSCARRIERS
Wanted

Call 471-3100
or Apply In Person
The Quincy Sun
1372 Hancock Street
Quincy Square

People Power
helps prevent birth defects
Support March of Dimes
THIS SPACE CONTRIBUTED BY THE PUBLISHER

Bowling

Lombardi Team Leads Koch Women

Barbara Lombardi's team holds a slight lead with 28 wins and 12 losses in the second half of the Koch Club Women's Bowling League.

Debra Koch and Linda Carpenter are tied for second place with a record of 24-16 and Denise Nolan is next with 23-17 as the first four teams are bunched for top honors.

Trailing, are Edie Maher, 18-22; June Hillier, 16-24; Charlotte Josephs, 15-25, and Jan Marnell, 12-28.

June Hillier leads in the average department with a 102.9 followed by Debra Koch, 100.3; Linda Bowes, 97.6; Maureen Robertson, 94.5; Shirley MacNeil, 91.9; Diane Johnston, 91; Pat Murphy, 91; Carol Johnson, 90.4, Edie Maher, 90.0 and Lois Carpenter, 89.6.

Linda Bowes has the best individual three string total of 338 while Lil Cincotta and June Hillier are tied for the high solo string with 136.

Hillier dominates the scoring of marks with a total of 111 spares and 26 strikes.

Jan Marnell and her teammates own the best team three string total of 1658 while Debra Koch's squad had the top team single string of 593.

The Koch Club Women's league entry was ousted from the South Shore Women's Bowling Tournament by the Women Merchant's Team in the second round.

Darcy Team Leads St. John's

Tom Darcy's team leads St. John's Holy Name Bowling League with a 32-16 record and total pinfall of 11,581.

The rest of the standings: Harley Jordan, 30-18 (11,540); Dick Guerriero, 29-19 (11,697); Bob Saluti, 22-26 (11,511); Ed Linehan, 16-32 (11,412); Dan Mastro, 15-33 (11,566).

Saluti rolled the weekly high individual single of 156 and Mike Panarelli had 148.

Panarelli had the high three of 358 and Saluti rolled 355.

Mastro's team had the high team single of 533 and Saluti's team had 522. Mastro also had the high three of 1490 and Saluti's team had 1469.

Jim Mastrantonio has the season's high single of 163, Guerriero had the high three of 409, Guerriero's team, Jordan's and Mastro's are tied for the high team single of 555 and Guerriero's team has the high three of 1549.

The Top Ten: Dick Guerriero, 110.5; Saluti, 110.1; Linehan, 107.1; Lou Faiella, 107.0; Panarelli, 106.1; Mastrantonio, 102.7; Dick DiRamio, 101.7; Darcy, 101.2; Joe Matarazzo, 98.8; Frank Guerriero, 97.4.

Bryan Lead Cut In Little Loop

The Bryan Post VFW's lead over Local 1451 IAM AFL-CIO has been cut to four points in the Quincy Bowling Little Loop with only four weeks left.

The standings: Bryan, 115-53 (total pinfall of 22,855); Local 1451, 111-57 (22,639); Quincy Elks, 103-63 (22,064); Sen. Paul Harold Club, 95-73 (22,106); Montclair Men's Club, 89-79 (21,945); Tri Construction, 88-80 (22,198); Atty. George Burke Club, 86-82 (22,175); Wollaston Bowladrome, 83-85 (21,969); Dick Morrissey Club, 81-87 (22,279); Atlantic Fuel Oil, 76-92 (21,915); Hillshire Farms, 70-98 (21,745); The Quincy Sun, 66-102 (21,635); Joseph E. Brett Club, 65-103 (21,906); James R. McIntyre Club, 52-116 (21,125).

Last week's results: Local 1451 8, Quincy Sun 0; Montclair 8, Tri Construction 0; Elks 8, McIntyre 0; Bowladrome 6, Morrissey 2; Burke 6, Atlantic 2; Bryan 6, Hillshire 2; Harold 4, Brett 4.

Mike Salaris rolled the weekly individual high single of 122 and the high three of 341.

Bryan Post had the high team single of 597 and Bowladrome the high three of 1104.

The 300 Club: Salaris, 341; Brian Flanagan, 328; Paul Hennebury, 314; John Broadbent, 310; Jeff Bouffard, 303, and Bobby Weikel, 301.

The Top Ten: Jay Dolan, 103.4; Joe Grimaldi, 99.6; Bouffard, 98.5; John Outerbridge, 97.6; Broadbent, 95.9; Flanagan, 95.7; Jim Saley, 95.3; Jerry Martin, 95.0; Tom Logue, 94.7, and Bryan Ellis, 94.2.

With only a few weeks left of the league's Bowl-A-Thon for Muscular Dystrophy, the league has collected $983.96.

Neil Hatfield of the Brett Club leads with $169.40, followed by Dave Murphy of Atlantic Fuel Oil, $131.00; Bob Kovalski of Hillshire Farms, $101.00; John Waterman of the Quincy Sun, $83.52, and Ken McLaughlin of Local 1451, $60.88.

Cunniff Rolls 356 In Koch League

Gary Cunniff led a record number of 10 bowlers who qualified for the weekly "320 Club" at the last session of the Koch Club Men's Bowling League.

Cunniff scored a 356 and was followed by Paul Koch, 333; Jim Outeridge, 331; Stan Locke, 330; Joe Grimaldi, 328; Al Mancuso, 327; Jim Broadbent, Jr., 327; Steve Mancuso, 324; Dan Brennan, 320, and Dan Walsh, 320.

Dick Koch Jr. and his teammates hold the top spot in the standings during the second half competition. Mike Shields and his unit captured the first half.

Koch's team has a 51 win and 21 loss record and is followed by Bob McLaren, 46-26; Joe Keenan, 44-28; Al Mancuso, 42-30; Paul Koch, 36-36; Mike Shields, 33-39; Jim Moody, 26-46, and Tony Monti, 10-62.

Jim Broadbent Jr. leads the league with the best team average of 110.8 and is followed by Mike Shields, 107.6; Joe Keenan, 107.4; Tony Monti, 106.3; Al Mancuso, 103.9; Stan Locke, 101.8; Steve Mancuso, 100.9; Dave Prescott, 100.8, Bob Woodman, Sr., 100.2, and Mario Scorza, 100.1

Joe Keenan and his squad dominate the individual and team scoring. Keenan has the top three string total of 396 and best single string of 154 while his combine has the leading team three string total of 1552 and top team solo string of 579.

AUTO HEATER & RADIATOR SERVICE
Electrical Controls
Complete System Service
MORSE'S
Auto Radiator
179 W. Squantum St.
Walk to the No. Quincy T
328-7464

A CITATION was presented to Tinker Picot, left, a boxing instructor for boys eight years old and over, by John Christensen, right, commander of the Houghs Neck Legion Post. From second left, are Dana Gagne, 12; Danny McCarthy, 8; and Mark Bishop, 14.

(Quincy Sun photo by Stephen O'Gara)

Corner Stone Leads Merchants

The Corner Stone leads the South Shore Merchants Bowling League with a 43-17 record.

The rest of the standings: Copeland Package, 37-23; South Shore Music, 35-25; Yellow Cab, 34-26; South Shore Auto Spring, 32-28; Purity Supreme, 30-30; Matt's Villa, 28-32; Giudici Builders, 28-32; Monte Carl Associates, 25-35; South Shore Vending, 24-36; Wells Grille, 24-36, and T-Shirt Factory, 22-38.

Bob Donahue rolled the weekly high single of 155, Jim Boyd had 144 and Mike Valenti 144.

Donahue also had the high three of 406 and Boyd rolled 398.

The Top Ten: Boyd, 120; Doug Smith, 120; ron Johnston, 119; Valenti, 119; Donahue, 118; Bob McDonough, 115; Ken Hanson, 112; George Verlicco 112; Tom Griffin, 111, and Don Stetler, 111.

KARATE
DAYTIME & EVENING CLASSES FOR MEN, WOMEN & CHILDREN HAVE FUN, GET IN SHAPE AND LEARN TO DEFEND YOURSELF
With the knowledge of Karate/Kung Fu a new assurance develops, self discipline increases, attitudes improve and fears diminish.
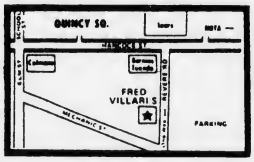

SPECIAL OFFER
1 MONTH OF INSTRUCTION only $9.95
Learn in Complete Safety. No Contact.
FRED VILLARI'S STUDIO OF SELF DEFENSE
11 REVERE ROAD
QUINCY CENTER
773-0996

SOUTH SHORE TILE
DISTRIBUTORS, INC.
SOUTH SHORE TILE DIST
WE HAVE MOVED TO OUR NEW ADDRESS
338 Washington St.
QUINCY 471-3210
DISTRIBUTOR OF MID STATE TILE
CERAMIC TILE FOR ALL AREAS
SEE OUR GIGANTIC TILE DISPLAY
DOMESTIC IMPORTED WALLS & FLOORS
HOURS: 7 to 5 Monday thru Friday - Thursday Night til 9

Arts/Entertainment

'A Young Man's Sacrifice' Historical Society Topic

John C. Swanson will discuss "Edward Avery Bumpus - A Young Man's Sacrifice" at a meeting of the Quincy Historical Society Thursday, March 25, at 7:30 p.m. at Adams Academy, Quincy Center.

Swanson will tell the story of the Quincy boy who died in combat at age 24 in the Philippines in 1901 while serving as an Army lieutenant.

Letters to his father, Judge Everett C. Bumpus, and records of his service and the engagements in which he was involved, offer details of the young man's life and experiences.

Swanson researched his subject as a history major at Eastern Nazarene College. His sources included records in the society's library of Quincy's John A. Boyd Camp, United Spanish War Veterans.

Swanson is now a student at Andover Newton Theological School.

Ample parking is available in the Adams Academy parking lot.

The meeting is open to the public.

Squantum Center Has Flower Show Tickets

The Squantum Community Center still has some tickets available for the flower show Saturday at Commonwealth Exhibition Pier.

Ticket prices include the show and a bus, which will leave at 10 a.m. and return at 3:30 p.m.

For more information, call 328-4851, Monday to Friday, 1 to 5 p.m.

OUR HAPPY SNOWMEN is among the art by children with special needs in the Quincy Public Schools on display this month in the lobby of new City Hall. The display was arranged by Dr. Patricia Del-Val, Coordinator of Special Education, and members of the special education staff.

(Stephen O'Gara photo)

Berlin-Porter Music Featured In St. John's Parish Show

Words and music of Irving Berlin and Cole Porter will be featured in the ninth annual parish musical show to be sponsored by St. John's Church Friday and Saturday, April 2 - 3, at 8 p.m. in the auditorium of Archbishop Williams High School, Braintree.

Proceeds will benefit the Parish building, maintenance, and charitable funds.

More than 100 parishioners will present songs and dance numbers based on the works of both Berlin and Porter, two of America's most gifted song composers.

The show is under the direction of Fran Kelly. Tickets are now on sale at $3 for adults and $1 for children under 12 years of age. Tickets are available by contacting Norma and Peter Gacicia, ticket co-chairmen or by calling the rectory 773-1021.

Berlin wrote the music for Broadway and film hits such as Top Hat, Alexander's Ragtime Band, This Is The Army, Easter Parade, Call Me Madam, White Christmas, There's No Business Like Show Business, and Holiday Inn.

Porter wrote hit songs for Night and Day, Broadway Melody, Anything Goes, Rosalie, Kiss Me Kate, High Society and Can Can.

The general public is invited.

QSO To Present 'Youth Performs'

The Quincy Symphony Orchestra will present a concert, "Youth Performs" Friday and Saturday, April 2 and 3, at 8 p.m. at North Quincy High School's auditorium.

The concert will feature Jamie Edwards, piano, and the Quincy Choral Society.

For ticket information, contact Mary Vallier at 479-2408.

WOLLASTON THEATRE
14 Beale St. 773-4600
Wed. & Thurs. March 17 & 18
"RAGTIME" (PG)
8 Academy Nominations
Eve's 7:00 Only
STARTS FRI. MAR 19
George C. Scott & Timothy Hutton in
"TAPS" (PG)
Fri & Sat 7:00 & 9:15
Sun-Thurs 7:00 Only
MON & TUES DOLLAR NIGHT
SEATS $1.50 MAT'S $1.25

LUKE'S LOUNGE
THURS. FRI.-SAT.
ODD COUPLE
51-57 GRANITE ST

JASON'S
1514 HANCOCK ST., QUINCY
SAVE ON RECORDS
TAPES-LUGGAGE
GUITARS-SHEET MUSIC
LEATHER GOODS & MORE

CHINA STAR
Restaurant & Lounge
Luncheons ~ Dinners Banquet Facilities
MON. & TUES.
5 P.M. to 8:30 P.M.
ALL YOU CAN EAT
$5.75
Soup
Appetizer
3 Entrees
WED. & THURS.
5 P.M. to 8:30 P.M.
16 OUNCE
SIRLOIN STEAK
$5.95
Regular $9.50
Cooked Chinese Style or Broiled
Take-out Service
471-2255
Luncheon Specials
Now Served on
SUNDAYS
11:30 to 3:00 P.M.
105 Sea St., Quincy
Just Beyond
Quincy Police Station
MC – VISA – AMEX
Open Daily 11:30 A.M.

DUTTON'S RESTAURANT
Featuring the Finest In New England Cooking
LUNCHEON
11 A.M. to 4 P.M.
DINNER
4 P.M. to 10 P.M.
ACCOMMODATIONS FOR
Bowling Banquets
Retirement Parties · Showers
Weddings & Anniversaries
Entertainment Nightly at the Fireside Lounge
FOR RESERVATIONS
Call: 471-1623, 471-5540
125 SEA ST.
QUINCY
471-1623
DUTTON'S

Theatre Night
In recognition of Special Needs Awareness Month, the Academy Award Winning Film
Best Boy
is coming to Quincy.
Thursday, March 25, 1982
7:30 P.M.
Refreshments will follow
Wollaston Theatre
Beale Street
Donation: $1.00
For Tickets Call 786-8743

ENJOY
A DELICIOUS SUBMARINE SANDWICH
GARDEN SALADS
GREEK SALADS
ANTIPASTO SALADS
Mister SUB
64 Billings Rd.
North Quincy
328-8764
OPEN MON. THRU SAT.
10 A.M. TO 10 P.M.
OPEN SUNDAYS 12-7

'Best Boy' Film March 25 Special Needs Highlight

The academy award winning film, "Best Boy" will be shown at a theater night Thursday, March 25, at 7:30 p.m. at the Wollaston Theatre as part of Special Needs Awareness Month activities in Quincy.

Activities during the month are to highlight the programs and services available to children with special needs and to increase the community's sensitivity to, and awareness of, persons with special needs.

"Best Boy" focuses on the film maker's 52 year old mentally retarded cousin.

School Supt. Dr. Lawrence P. Creedon and Susan McKeon, co-chairperson of the Quincy Parents Advisory Council to Special Education, will welcome guests.

Following the film, wine, soft drinks and cheese will be served by Chairman Carter Caudle, Bill Mulcahy, Louis Tozzi, Richard DeCristofaro, Jean Whalen, Leonard Ciavarro, Marie Hurley, and Bob McKay.

For tickets, which are $1, contact Mrs. Mary Costley in the Special Education Office at 786-8743.

Also planned during the month is a "Build a Ramp Presentation" Tuesday March 23, at 3 p.m. at the gallery entrance to the Thomas Crane Public Library.

After a welcome by Warren E. Watson, library director, Patricia Del-Val will present a ramp for the gallery entrance that will make the main branch accessible to the handicapped.

The ramp was made by students in the EVA Program of Quincy Vocational Technical School under the direction of woods instructor Ralph Younie.

Students will participate in the presentation as will Edward T. Hannon, director of career education, and Joseph Mazzarella, director of Quincy Vo-Tech.

The library will have available through the month displays of books and publications about special needs.

The Department of Special Education of the Quincy Public Schools and the Crane Library is displaying the work of students with special needs and library resources on special needs for parents and children.

The displays are in the windows of the South Shore National Bank, in the main lobby of new City Hall, and in the administrative offices of the Quincy Public Schools.

Any community group wishing to have a speaker present a program on children with special needs and/or services and programs within the Quincy Public Schools can call Patricia Del-Val, 786-8743 or Carol Lee Griffin, 786-8742.

The Planning Committee for "Special Needs Awareness Month" includes Jane Granstrom from the Thomas Crane Public Library, Carol Lee Griffin and Patricia Del-Val from the Quincy Public Schools, and Virginia Collins, Marie Lalama, Virginia Lewis, Susan McKeon, Julie Morrissey, Kathleen Picarski, and Ann Wickberg, all from the Parent Advisory Council to Special Education.

Flea Market At QHS

A flea market will be held Saturday, 9 a.m. to 2:30 p.m. in the Quincy High School cafeteria, Coddington St., Quincy Center.

Proceeds will go towards a student trip to Pennsylvania in May.

Tree Sales Bring $100 To Tourism Assn.

It was a good season for Christmas trees so the Quincy Tourism Association is $100 richer.

Loren Strout, owner of the Winfield Tree Lot, which has been lucky to break even over the past few years, made a promise to the association.

"If the tree lot makes money at Christmastime, I'm going to make a small donation to Quincy tourism," he pledged.

The lot did make money and, true to his word, Strout presented a check for $100 to Chandler K. Garland, treasurer of the association.

"This is the kind of private sector support an organization like the Quincy Tourism Association needs," said Garry Brennan, the association's public relations director.

"Promoting tourism should be of interest to all area citizens. More people visit Quincy Market each year than Disneyland. We want them to visit historic Quincy."

Membership applications are available by writing the association at 112 Robertson St., Quincy, 02169, or by calling Brennan at 773-2739.

QCH Personnel Assisting At 'Health Works'

Quincy City Hospital personnel will be assisting at "Health Works" Friday, 11 a.m. to 8 p.m. at the South Shore Plaza, Braintree.

"Health Works", a series of community based health fairs, offers free medical screening and basic health maintenance information.

Services and information provided are multiple test screening including an optional blood test and screening for special populations, distribution of health education information, counseling, referrals to local or specialized health care agencies, follow-up reports to those found to have medical abnormalities.

"Health Works" is sponsored by the Shawmut Banks and WCVB-TV Channel 5 in association with WHDH radio.

Paul Falconer is local fair coordinator.

For more information, call 843-8200.

Craftsman's Tools At Historical Society

More than 200 hand tools used by Quincy craftsmen over the past three centuries are on display at the Quincy Historical Society's museum in the Adams Academy building.

The exhibit, called "An Extension of the Hand: Tools of the New England Craftsman," includes tools used by a spar maker, pattern maker, ship's joiner, wheelwright, stone cutter, cobbler and tailor.

The exhibit is open each weekday from 9:30 a.m. to 3:30 p.m. and Saturday from 12:30 p.m. to 3:30 p.m. Admission is free.

Meat Drawing At St. Mary's

St. Mary's School Guild will hold a meat drawing Monday, March 22, at 7 p.m. in St. Mary's Church Hall, Crescent St., West Quincy.

Approximately every 30 minutes, fresh cuts of meat will be awarded as prizes. All meat will be cut and wrapped on the premises.

There will be a bar and refreshments.

A door prize will be drawn for a seven course meal for seven people.

Admission is free. The public is invited.

All proceeds will benefit St. Mary's School.

NEWSCARRIERS WANTED
Here's a chance to earn extra money by building a Quincy Sun home delivery route.
Telephone: 471-3100

Only $855*
buys you all the delights of an
S/S OCEANIC
39,241 tons
Spring vacation cruise to Bermuda and Nassau!

*Yes, it's true! The OCEANIC's Spring cruise rates start at a low $855 per person for a double cabin with 2 lower beds . . . with the same superb cuisine, sparkling activities, and impeccable Italian service, whichever accommodations you choose. And remember, Home Lines Magnificent OCEANIC is the only ship from New York that gives you BOTH BERMUDA AND NASSAU ON ALL 7-DAY CRUISES. Panamanian Registry.

OCEANIC Spring Cruises Every Saturday
April 10 thru June 19, 1982.
Summer and Autumn Cruise Rates Applicable Thereafter.
3rd and 4th PERSONS IN A ROOM, REGARDLESS OF AGE, PAY ONLY 50% ON MINIMUM FARE!
See Us For Rates and Reservations.

Bare Cove Travel Agency
14 North Street Granary Marketplace
Hingham Harbor 749-7750
OPEN HOUSE MARCH 20th
2 p.m. to 6 p.m.
JOIN US
Refreshments Free Gift

Our 21st
SPRINGTIME SMORGASBORD
For Scholarships
The Houghs Neck Congregational Church Hall
310 Manet Ave. Quincy, Mass. (Take Sea St. To Manet Ave.)
With Entertainment
Adults 4.99
Children 2.50
SUN. APRIL 4 - 5:30 P.M.
ALL YOU CAN EAT

kelly's
pub 'n grub
IRISH COFFEE SPECIAL . . . $1.95 EVERY DAY
• HAPPY HOUR 4 TO 7 •
MON. THRU THURS. - HORS D' OEUVRES
LADIES NIGHT-WED. NIGHT
7 TO 1 A.M. - ALL LADIES DRINKS $1.25
FREE FUNCTION ROOM AVAILABLE
EVERY FRIDAY & SATURDAY
PIANO BAR AND SING-A-LONG WITH
DONNIE PASCO - NEW VICTORIAN ROOM
FEATURING
GUINESS AND BASS ON TAP
kelly's pub 'n grub

NEW VICTORIAN ROOM
27 BILLINGS ROAD
QUINCY
328-9806

Quincy Sun Special Features

GRUBBY

By Warren Sattler

RURAL DELIVERY

By AL SMITH

GRANDPA'S BOY

NAPOLEON

By McBride and Moore

TWITCH

by How' Rands

IT JUST SO HAPPENED

by Kern

WORDS & MEANINGS

By D.J. Coates

Unmix the letters in the boxes to form a word. Then circle A, B or C for the correct meaning (or definition).
Score yourself as follows:
4 Correct-Excellent 2 Correct-Fair
3 Correct-Good 1-0 Correct-Poor

1. W A L Y

A SING B BOAT C. MOVE

Clue: Roar now your ___ of

2. D A A T P

A ADMIT B MOVE C. ADJUST

Clue: Learn to live with it

3. N E Q U E I

A BOOK B DOG C HORSE

Clue: Flicka and Black Beauty

4. T R E P O N D

A GLASS B ROUND C PREDICT

Clue: A Gypsy uses a crystal ball.

3-18-82

Answers: 1 WALY-B 2 ADAPT-C 3 EQUINE-C 4 PONTEND-C

STARSCOPE

by Clare Annswell

WEEK OF: MARCH 18

AQUARIUS — January 21-February 19
Observant Aquarius can find outstanding career opportunity nestled among week's happenings. Dear friend needs your stimulation in order to reach potential. Make family health resolutions.

PISCES — February 20-March 20
Accident prone and a little forgetful, but you survive every social gaff — and with flair. Older family member approaches you on controversial matter. Travel detours slow weekend trips.

ARIES — March 21-April 20
As friend becomes increasingly demanding of your energies, a showdown may be unavoidable. With realistic planning, financial objective can be within reach. Don't keep feelings a secret.

TAURUS — April 21-May 22
Scientific and technical accomplishments spotlighted, even if you show little aptitude in such areas. Rivalry from associate is friendlier than you think. Partner may need more time alone.

GEMINI — May 23-June 21
No matter how you try to escape, you're caught in a maze of red tape all week. Diplomacy is crucial at family meeting. Hobbies are rewarding through the weekend.

CANCER — June 22-July 22
For participants or spectators, a delightfully successful sports week. Keeping informed of community happenings ultimately boosts your status. Speculative ventures may be riskier than you think.

LEO — July 23-August 22
Timing is current problem. Expected cash may not arrive, while household guests turn up early or not at all. Workload can be cleared with assistance of a clever Libra friend.

VIRGO — August 23-September 22
Week sees you signing papers or making verbal agreements; be more than careful. Honest dialogue lets you and loved one express ideas and articulate expectations.

LIBRA — September 23-October 22
Allow promising relationship to take its own course — and don't rush anything. Property matters are favorably accented, but resist taking on more household chores than you can manage successfully.

SCORPIO — October 23-November 21
Travel plans and schedules may be shuffled Thursday-Saturday. Sunday finds you in glamorous setting. Romantic mysteries are solved on Monday. Casual friendship deepens by Wednesday.

SAGITTARIUS — November 22-December 22
Financial gains are greater than financial upsets. Current trend is making order of chaos, at home and at work. By Tuesday, you advance to the forefront of a team project.

CAPRICORN — December 23-January 20
Monetary gains are directly related to willingness to do more than the competition. Humanitarian projects are accented through the week. Don't postpone mechanical jobs.

BIRTHDAY THIS WEEK
You show a great range of feelings, have a great range of interests. Insights are strong. Patience is not your greatest virtue. Moneymaking opportunity is bright in September. Change of location or career direction spotlighted in early '83.

BORN THIS WEEK
March 18th, actor Peter Graves; 19th, actress Ursula Andress; 20th, actor Michael Redgrave; 21st, actor James Coco; 22nd, actor William Shatner; 23rd, actress Joan Crawford; 24th, actor Gene Nelson.

Crossword

ACROSS
1. Manner
5. Nail
9. Hearken
11. Foundation
13. Like
14. Spine
16. Sage
17. Frost
19. Implement
21. Perform
22. Uncommon
24. Expand
26. Sun God
27. Wash
29. Violin maker
31. Shirt
33. First man
34. Greek letter
35. Volcano
37. Slender
39. Malt beverage
41. Consumes
43. Compass point
44. Palm
46. Underground animal
48. By
49. Musical composition
51. Sea Robber
53. Dash
54. Domesticate

DOWN
1. Misjudge
2. Exists
3. Greek letter
4. Nearest to
5. Shot size
6. Uncooked
7. A continent
8. Differentiate
9. Den
10. Cocoanut palm
12. Bristle
15. Rail bird
18. Epochal
20. Flap
23. Wild cry
25. Soft masses
28. Italian family
30. Story
32. City in Judea
34. Spouse
36. Upon
38. Distribute
40. Jewish month
42. Narrow opening
45. Girl's name
47. Period of time
50. Printing measure
52. Part of to be

3-3-82 Solution

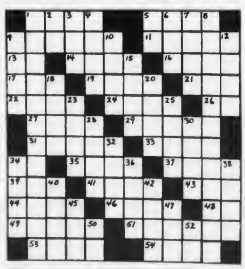

Free IRA Clinic At 1st American Bank

A free Individual Retirement Account (IRA) clinic will be held Monday, March 22, at 7 p.m. at the 1st American Bank, 77 Granite St., Quincy Center.

Panelists will answer questions about investing in IRA accounts.

Some of the questions to be discussed are "What are the tax benefits of an IRA account?

How can I afford an IRA?

When can I withdraw my funds?

Are my funds "locked in" to one investment?

Panelists will include Robert G. Lee, president, 1st American Bank; Sandra Logan, assistant treasurer, pension plan department, 1st American Bank; and Atty. Dixon Matthews, CPA, Wolf & Co. of Massachusetts, PC, Certified Public Accountants.

For reservations, which are required, call Thelma Wilde, manager, at 471-1112.

College Aid Available Despite Reagan Edict

Qualified high school seniors still can obtain college aid from the Social Security system in spite of the Reagan Administration's plan to cut them off, notes Cong. Brian J. Donnelly.

The student benefits are scheduled to cease after May 1.

Donnelly met with state officials recently and urged them to allow qualified high school seniors to enroll immediately in state community colleges to claim their right to financial aid.

Donnelly said the State Education Department and the Board of Higher Education have adopted the recommendation.

"Students who are the children of deceased, retired or disabled workers are eligible for college assistance from the Social Security program," he said.

"College credits earned by high schools students in community college while they are completing their high school studies can be transferred to other colleges the students attend in the fall."

For more information on the plan, call Donnelly's office in the Quincy Post Office building at 477-1800.

Theater Party Nets $1,100 For Heart Fund

John J. Daniels Memorial Night, the 13th annual theater party at the Wollaston Theater, raised $1,100 to date for the Quincy Heart Fund, it was announced by Richard J. Koch, special events chairman.

With other donations and proceeds still coming in, Koch said he is still hoping to reach the $1,500 goal which would bring to $20,000 the amount raised by the party for heart research and education programs.

Persons wishing to donate to the 1982 special events drive for the Heart Fund should leave contributions with Committee Treasurer John J. McGue at the North Quincy branch of the Hancock Trust Co., 415 Hancock St.

Brain Injured Center Workshop

All interested persons are invited to attend the South Shore Center for Brain-Injured Children's sixth training workshop tonight (Thursday) at 8 p.m. at the center.

Jeanne Mankus, M. Ed., will discuss visual development and training in the severely handicapped child.

She is a developemental specialist at the Boston Center for Blind Children in the Community Based Program.

The center is located at 46 Lincoln St., Braintree.

Quincy Sun Classified Ads Get Quick Results!

Morrissey Bill Would Shift Tax Burden To Land

A bill co-sponsored by Rep. Michael W. Morrissey that would shift a part of the property tax burden from buildings to land has received a public hearing before the Committee on Taxation.

The bill would lower property taxes on buildings and other improvements and make up the difference by raising the tax on the land.

"The time has come to stop penalizing people for improving their homes or constructing new buildings and subsidizing slums and other undeveloped properties," said Morrissey.

"This legislation would be the first real tax reform in Massachusetts in decades.

"It is local option. It neither raises nor lowers the net amount of taxes collected by any community but it stimulates development and improvement of urban areas."

School Officials Meet On Bus Cessation

Carl Leone of the Quincy Public Schools was among public and parochial school officials who met recently with MBTA General Manager James F. O'Leary on possible cessation of school bus transportation May 1.

In a series of meetings held at MBTA Headquarters last week, O'Leary told school officials that the MBTA is forced to live within a 1982 budget that is $5 million less than was spent last year.

"Despite major cost saving measures recently implemented at the transit authority, the MBTA has had to close stations and reduce its workforce.

Without an additional spending authorization from the MBTA Advisory Board, many MBTA services, including school transportation, will be curtailed."

"Inflationary costs impact the MBTA as they do every school system," added O'Leary.

O'Leary noted that a larger transportation budget for the MBTA will not adversely impact municipal budgets because of Governor King's commitment to cap the assessments paid by cities and towns in the transit district for service.

"In addition, the MBTA could lower fares and increase service to encourage ridership if the MBTA's $17.5 million supplemental budget resubmitted to the Advisory Board on March 9 receives favorable acceptance."

Daniel Shea In Air Force

Daniel Shea, son of Mr. and Mrs. Gerard Shea of 15 Swan Rd., Adams Shore, has entered the Air Force Delayed Enlistment program and will leave for basic training at Lackland AFB, Texas, in November.

A 1981 graduate of Quincy High School, he plans a mechanical career in the Air Force.

42 Tires Slashed

Sixteen incidents in which 42 tires were slashed on autos parked in Norfolk Downs and Wollaston were reported to police last Thursday morning. They occurred on Holmes, Moscow, Vane and Pierce Sts. and Billings Rd., Norfolk Downs, and Greenwood Ave., Wollaston.

Town Brook Residents To Visit The Flower Show

Residents of Town Brook House will leave by bus today (Thursday) at 10 a.m. for a visit to the New England Spring Garden and Flower Show at Commonwealth Pier.

Residents will leave Tuesday, March 30, at 11 a.m. for a tour of the Kennedy Library and Museum. Lunch will follow the tour.

Donald Gohl of Quincy Cooperative Bank, accompanied by Nils Lindin, entertained at a St. Patrick's Day celebration at Town Brook House.

Edward O'Gara On Rensselaer Dean's List

Edward M. O'Gara of 49 Highfield Rd., Merrymount has been named to the dean's list for the fall semester at Rensselaer Polytechnic Institute, Troy, N.Y.

A freshman, O'Gara is majoring in electrical engineering.

To qualify for the dean's list, candidates must be full time students, earn at least a 3.0 grade average out of a possible 4.0, and have no grade lower than "C".

LEGAL NOTICES

CITY OF QUINCY
IN COUNCIL

ORDER NO. 74 March 1, 1982
ORDERED:

In Accordance with the provisions of Chapter 89, Section 9, of the General Laws the following streets are designated as Stop Streets at the intersection and in the direction indicated:

Street Name	Intersection	Direction
Holmes St.	Hayward St.	Westerly

A True Copy Attest: John M. Gillis
Clerk of Council

3/18/82

CITY OF QUINCY
IN COUNCIL

ORDER NO. 75 March 1, 1982
ORDERED:

Be it ordained by the City Council of the City of Quincy as follows:

That the Revised Ordinances of the City of Quincy, 1976, as amended, be further amended as follows:

In Chapter 12, Motor Vehicles and Traffic. Article IV. Stopping, Standing and Parking. Division III - TOW-AWAY-ZONE Regulations. Section 6. Parking Prohibitions, Towing Zone.

Add the following:

AUDREY STREET - Northerly side, beginning at the intersection of Endicott Street, 240 + ft. westerly.

A True Copy Attest: John M. Gillis
Clerk of Council

3/18/82

LEGAL NOTICES

COMMONWEALTH OF MASSACHUSETTS
Trial Court Probate and
Norfolk Division Family Court
No. 82F0363A1
Notice of Appointment

To all persons interested in the estate of MARION BUSHONG late of Quincy in the County of Norfolk. And to the Attorney General of said Commonwealth, if required.

NOTICE

A petition has been presented in the above captioned matter praying that WILLIAM D. JACKSON of Quincy in the County of Norfolk be appointed Administrator without sureties on the bond.

If you desire to object to the allowance of said petition, you or your attorney should file a written appearance in said Court at Dedham on or before ten o'clock in the forenoon on 3/31/82.

Witness, ROBERT M. FORD, Esquire, First Judge of said Court at Dedham, the eleventh day of February in the Year of Our Lord One Thousand Nine Hundred and Eighty-two.

THOMAS PATRICK HUGHES
Register of Probate

3/4-11-18/82

TO THE SHAREHOLDERS
Of The
Granite
Co-operative Bank

You are hereby notified, in accordance with the bylaws of the Granite Co-operative Bank, that the annual meeting for the election of Directors and Clerk will be held at the Banking premises, 440 Hancock Street, North Quincy, Massachusetts on Monday, April 12, 1982, at 3:00 p.m.

3/18-25 4/1-8/82

LEGAL NOTICE

COMMONWEALTH OF MASSACHUSETTS
Norfolk, ss. Probate and Family Court
No. 81F 1980-CT
Notice of Fiduciary's Account

To ROSE HULTIN and to all persons interested in the estate of Rose Hultin of Quincy, in said County, a minor, a mentally ill person - a person under conservatorship, a spendthrift, and to her heirs apparent or presumptive and to the Massachusetts Department of Mental Health.

You are hereby notified pursuant to Mass. R. Civ. P. Rule 72 that the first and final account of ROBERT L. JOHNSON as Temporary Conservator (the fiduciary) of the property of said ward has been presented to said Court for allowance.

If you desire to preserve your right to file an objection to said account, you or your attorney must file a written appearance in said Court at Dedham on or before the twenty-first day of April, 1982, the return day of this citation. You may upon written request by registered or certified mail to the fiduciary, or to the attorney for the fiduciary, obtain without cost a copy of said account. If you desire to object to any item of said account, you must, in addition to filing a written appearance as aforesaid, file within thirty days after said return day or within such other time as the Court upon motion may order a written statement of each such item together with the grounds for each objection thereto, a copy to be served upon the fiduciary pursuant to Mass. R. Civ. P. Rule 5.

Witness, ROBERT M. FORD, Esquire, First Judge of said Court, this eighth day of March, 1982.

THOMAS PATRICK HUGHES
Register

3/18-25 4/1/82

LEGAL NOTICES

INVITATION FOR BIDS

CITY OF QUINCY, MASSACHUSETTS
PURCHASING DEPARTMENT
1305 HANCOCK ST., QUINCY, MA 02169

Invites sealed bids/proposals for furnishing and delivering to the City of Quincy:

Cemetery Dept.	Two (2) Dump Bodies and Snow Plows	Mar. 29, 1982 at 9:30 A. M.
School Dept.	RE-BID - Computer Equipment	Mar. 29, 1982 at 10:00 A. M.
	Heavy Duty Vacuum Cleaners	Mar. 29, 1982 at 10:30 A. M.
	Sports and Student Insurance	Mar. 29, 1982 at 11:00 A. M.

Detailed specifications are on file at the office of the Purchasing Agent, Quincy City Hall, 1305 Hancock St., Quincy, MA 02169.

Bids must state exceptions, if any, the delivery date and any allowable discounts.

Firm bid prices will be given first consideration and will be received at the office of the Purchasing Agent until the time and date stated above, at which time and date they will be publicly opened and read.

Bids must be in a sealed envelope. The outside of the sealed envelope is to be clearly marked, "BID ENCLOSED" with time/date of bid call.

The right is reserved to reject any or all bids or to accept any part of a bid or the one deemed best for the City.

Francis X. McCauley, Mayor
Robert F. Denvir, Jr., Purchasing Agent

3/18/82

CITY OF QUINCY
IN COUNCIL

ORDER NO. 270 November 23, 1981
ORDERED:

In accordance with the provisions of Chapter 89, Section 9, of the General Laws the following streets are designated as Stop Streets at the intersection and in the direction indicated:

Street Name	Intersection	Direction
Hobart Street	Belmont Street	Eastbound and Westbound Traffic

Passed to be Ordained
December 7, 1981
Attest: John M. Gillis
Clerk of Council
Approved Dec. 15, 1981
Arthur Tobin
Mayor

A True Copy Attest: Thomas R. Burke, Assistant City Clerk

COMM. OF MASS.
Dept. of Public Works
Permit No. 8-1303
March 2, 1982
3/18/82

LEGAL NOTICES

COMMONWEALTH OF MASSACHUSETTS
Trial Court Probate and Norfolk Division Family Court
No. 82F0508E1
Notice of Appointment

To all persons interested in the estate of JOSEPH M. McDONOUGH late of Quincy in the County of Norfolk. And to the Attorney General of said Commonwealth, if required.

A petition has been presented in the above captioned matter for probate of a certain instrument purporting to be the last will of said deceased praying that ELLEN C. GOOD of Dover in the County of Norfolk be appointed Executrix named in the will without sureties on the bond.

If you desire to object to the allowance of said petition, you or your attorney should file a written appearance in said Court at Dedham on or before ten o'clock in the forenoon on 4/14/82.

Witness, ROBERT M. FORD, Esquire, First Judge of said Court at Dedham, the twenty-fifth day of February in the Year of Our Lord One Thousand Nine Hundred and Eighty-two.

THOMAS PATRICK HUGHES
Register of Probate
3/11-18-25/82

COMMONWEALTH OF MASSACHUSETTS
Trial Court Probate and Norfolk Division Family Court
No. 82F0549E1
Notice of Appointment

To all persons interested in the estate of FRANK LOCKE late of Quincy in the County of Norfolk. And to the Attorney General of said Commonwealth.

A petition has been presented in the above captioned matter for probate of a certain instrument purporting to be the last will of said deceased praying that AARON LOCKE of Randolph in the County of Norfolk be appointed Executor named in the will without sureties on the bond.

If you desire to object to the allowance of said petition, you or your attorney should file a written appearance in said Court at Dedham on or before ten o'clock in the forenoon on 4/21/82.

Witness, ROBERT M. FORD, Esquire, First Judge of said Court at Dedham, the second day of March in the Year of Our Lord One Thousand Nine Hundred and Eighty-two.

THOMAS PATRICK HUGHES
Register of Probate
3/18-25 4/1/82

COMMONWEALTH OF MASSACHUSETTS
Norfolk, ss Probate and Family Probate Court
No. 81M2072-FMI

RALPH J. LOMBARDI Plaintiff vs. KATHRYN ROWE, aka KATHRYN LOMBARDI Defendant.
Summons by Publication.

To the above-named Defendant:

A Complaint has been presented to this Court by the Plaintiff, Ralph J. Lombardi, seeking custody of the minor child, Antecla.

You are required to serve upon Lynda G. Christian, Esq., plaintiff's attorney, whose address is 10 Post Office, Boston, MA your answer on or before April 14, 1982. If you fail to do so, the Court will proceed to the hearing and adjudication of this action. You are also required to file a copy of your answer in the office of the Register of this Court at Dedham.

Witness, ROBERT M. FORD, Esq., First Judge of said Court at Dedham, February 22, 1982.

THOMAS PATRICK HUGHES
Register of Probate Court
3/4-11-18/82

LEGAL NOTICES

COMMONWEALTH OF MASSACHUSETTS
Norfolk, ss. Probate adn Family Court
No. 81F 2410-C1

To WORTH M. WALROD, JR. and to all persons interested in the estate of Worth M. Walrod, Jr. of Quincy in said County, person under conservatorship and to his heirs apparent or presumptive and to the Massachusetts Department of Mental Health.

A petition has been presented to said Court for license to sell at - private sale - public auction - certain real estate of said ward for his maintenance.

If you desire to object thereto you or your attorney should file a written appearance in said Court at Dedham before ten o'clock in the forenoon on the twenty-eighth day of April, 1982, the return day of this citation.

Witness, ROBERT M. FORD, Esquire, First Judge of said Court, this second day of March 1982.

THOMAS PATRICK HUGHES
Register
3/11-18-25/82

COMMONWEALTH OF MASSACHUSETTS
Trial Court Probate and Norfolk Division Family Court
No. 81F2888A2
Notice of Appointment

To all persons interested in the estate of ALICE L. BROWN late of Quincy in the County of Norfolk. And to the Attorney General of said Commonwealth, if required. NOTICE.

A petition has been presented in the above captioned matter praying that PAUL N. JONES of Humble, Texas be appointed Administrator without sureties on the bond.

If you desire to object to the allowance of said petition, you or your attorney should file a written appearance in said Court at Dedham on or before ten o'clock in the forenoon on 4/7/82.

Witness, ROBERT M. FORD, Esquire, First Judge of said Court at Dedham, the eighteenth day of February in the Year of Our Lord One Thousand Nine Hundred and Eighty-two.

THOMAS PATRICK HUGHES
Register of Probate
3/4-11-18/82

COMMONWEALTH OF MASSACHUSETTS
Norfolk, ss. Probate and Family Court
No. 80F 25-E1
Notice of Fiduciary's Account

To all persons interested in the estate of MURIEL H. MacPHEE late of Quincy, in said County, deceased.

You are hereby notified pursuant to Mass. R. Civ. P. Rule 72 that the first and final account of ROBERT K. LAMERE as Executor of the will of said deceased has been presented to said Court for allowance.

If you desire to preserve your right to file an objection to said account, you or your attorney must file a written appearance in said Court at Dedham on or before the twenty-eighth day of April, 1982, the return day of this citation. You may upon written request by registered or certified mail to the fiduciary, or to the attorney for the fiduciary, obtain without cost a copy of said account. If you desire to object to any item of said account, you must, in addition to filing a written appearance as aforesaid, file within thirty days after said return day or within such other time as the Court upon motion may order a written statement of each such item together with the grounds for each objection thereto, a copy to be served upon the fiduciary pursuant to Mass. R. Civ. P. Rule 5.

Witness, ROBERT M. FORD, Esquire, First Judge of said Court, this tenth day of March, 1982.

THOMAS PATRICK HUGHES
Register
3/18-25 4/1/82

LEGAL NOTICES

CITY OF QUINCY
IN COUNCIL

ORDER NO. 168 December 7, 1981
ORDERED:

Be it ordained by the City Council of the City of Quincy as follows:

That the revised Ordinances of the City of Quincy, 1976 as amended, be further amended as follows:

In Chapter 12. Motor Vehicles and Traffic. Article V. ONE WAY STREETS.

Section 89. Enumeration. Add the following words:

"Tyler Street. From Billings Road to Vassall Street."

Passed to be Ordained
December 30, 1981
Attest: John M. Gillis
Clerk of Council
Approved Dec. 31, 1981
Arthur Tobin
Mayor

A True Copy Attest: Thomas R. Burke, Assistant City Clerk
COMM. OF MASS.
Dept. of Public Works
Permit No. 8-1310
March 5, 1982
3/18/82

COMMONWEALTH OF MASSACHUSETTS
Norfolk, ss. Probate and Family Court
No. 81F 205-AT
Notice of Fiduciary's Account

To all persons interested in the estate of WILLIAM R. WAGNER late of Quincy, in said County, deceased.

You are hereby notified pursuant to Mass. R. Civ. P. Rule 72 that the first and final accounts of GEORGE F. HIMMEL as Public Administrator and as Special Administrator (the fiduciary) of said estate have been presented to said Court for allowance.

If you desire to preserve your right to file an objection to said accounts, you or your attorney must file a written appearance in said Court at Dedham on or before the twenty-first day of April, 1982, the return day of this citation. You may upon written request by registered or certified mail to the fiduciary, or to the attorney for the fiduciary, obtain without cost a copy of said accounts. If you desire to object to any item of said accounts, you must, in addition to filing a written appearance as aforesaid, file within thirty days after said return day or within such other time as the Court upon motion may order a written statement of each such item together with the grounds for each objection thereto, a copy to be served upon the fiduciary pursuant to Mass. R. Civ. P. Rule 5.

Witness, ROBERT M. FORD, Esquire, First Judge of said Court, this fifth day of March, 1982.

THOMAS PATRICK HUGHES
Register
3/18-25 4/1/82

COMMONWEALTH OF MASSACHUSETTS
Trial Court Probate and Norfolk Division Family Court
No. 82F0538E1
Notice of Appointment

To all persons interested in the estate of EVERETT B. NASON late of Quincy in the County of Norfolk. And to the Attorney General of said Commonwealth, if required.

A petition has been presented in the above captioned matter for probate of a certain instrument purporting to be the last will of said deceased praying that SOUTH SHORE BANK of Quincy in the County of Norfolk be appointed Executor named in the will without sureties on the bond.

If you desire to object to the allowance of said petition, you or your attorney should file a written appearance in said Court at Dedham on or before ten o'clock in the forenoon on 4/21/82.

Witness, ROBERT M. FORD, Esquire, First Judge of said Court at Dedham, the second day of March in the Year of Our Lord One Thousand Nine Hundred and Eighty-two.

THOMAS PATRICK HUGHES
Register of Probate
3/11-18-25/82

COMMONWEALTH OF MASSACHUSETTS
Trial Court Probate and Norfolk Division Family Court
No. 82F0505E1
Notice of Appointment

To all persons interested in the estate of MARY M. O'DONNELL late of Quincy in the County of Norfolk. And to the Attorney General of said Commonwealth, if required.

A petition has been presented in the above captioned matter for probate of a certain instrument purporting to be the last will of said deceased praying that BERNARD J. O'DONNELL of Bourne in the County of Barnstable be appointed Administrator with the will annexed with sureties on the bond.

If you desire to object to the allowance of said petition, you or your attorney should file a written appearance in said Court at Dedham on or before ten o'clock in the forenoon on 4/14/82.

Witness, ROBERT M. FORD, Esquire, First Judge of said Court at Dedham, the twenty-fifth day of February in the Year of Our Lord One Thousand Nine Hundred and Eighty-two.

THOMAS PATRICK HUGHES
Register of Probate
3/18-25 4/1/82

COMMONWEALTH OF MASSACHUSETTS
Norfolk, ss. Probate and Family Court
No. 79F 2185-E1
Notice of Fiduciary's Account

To all persons interested in the estate of FREDERICK J. LAMB late of Quincy, in said County, deceased.

You are hereby notified pursuant to Mass. R. Civ. P. Rule 72 that the first and final account of THE FIRST NATIONAL BANK OF BOSTON as Executor of the will of said deceased has been presented to said Court for allowance.

If you desire to preserve your right to file an objection to said account, you or your attorney must file a written appearance in said Court at Dedham on or before the twenty-first day of April, 1982, the return day of this citation. You may upon written request by registered or certified mail to the fiduciary, or to the attorney for the fiduciary, obtain without cost a copy of said account. If you desire to object to any item of said account, you must, in addition to filing a written appearance as aforesaid, file within thirty days after said return day or within such other time as the Court upon motion may order a written statement of each such item together with the grounds for each objection thereto, a copy to be served upon the fiduciary pursuant to Mass. R. Civ. P. Rule 5.

Witness, ROBERT M. FORD, Esquire, First Judge of said Court, this eighth day of March, 1982.

THOMAS PATRICK HUGHES
Register
3/18-25 4/1/82

LEGAL NOTICES

COMMONWEALTH OF MASSACHUSETTS
Norfolk, ss. Probate Court
No. 75F 2069 C2

To DOROTHY L. HEALY of Quincy in the County of Norfolk, and to her heirs apparent or presumptive and to the Massachusetts Department of Mental Health.

A petition has been presented to said Court alleging that said Dorothy L. Healy has become incapacitated by reason of advanced age, mental weakness, physical incapacity to properly care for her property and praying that WILLIAM D. JACKSON of Quincy in said County, or some other suitable person, be appointed Successor conservator of her property.

If you desire to object thereto, you or your attorney should file a written appearance in said Court at Dedham before ten o'clock in the forenoon on the twenty-first day of April, nineteen hundred and eighty-two, the return day of this citation.

Witness, ROBERT M. FORD, Esquire, First Judge of said Court, this twelfth day of February, nineteen hundred and eighty-two.

THOMAS PATRICK HUGHES
Register
3/4-11-18/82

COMMONWEALTH OF MASSACHUSETTS
Trial Court Probate and Norfolk Division Family Court
No. 82F0433E1
Notice of Appointment

To all persons interested in the estate of JOSEPHINE F. McDONALD late of Quincy in the County of Norfolk. And to the Attorney General of said Commonwealth, if required.

A petition has been presented in the above captioned matter for probate of a certain instrument purporting to be the last will of said deceased praying that JOSEPH D. McDONALD of Marshfield in the County of Plymouth be appointed Executor named in the will without sureties on the bond.

If you desire to object to the allowance of said petition, you or your attorney should file a written appearacne in said Court at Dedham on or before ten o'clock in the forenoon on 4/7/82.

Witness, ROBERT M. FORD, Esquire, First Judge of said Court at Dedham, the nineteenth day of February in the Year of Our Lord One Thousand Nine Hundred and Eighty-two.

THOMAS PATRICK HUGHES
Register of Probate
3/4-11-18/82

COMMONWEALTH OF MASSACHUSETTS
Trial Court Probate and Norfolk Division Family Court
No. 81F0282E1
Notice of Appointment

To all persons interested in the estate of FRANCIS E. McDONALD late of Quincy in the County of Norfolk. And to the Attorney General of said Commonwealth, if required.

A petition has been presented in the above captioned matter for probate of a certain instrument purporting to be the last will of said deceased praying that MARY E. NORTON of Quincy in the County of Norfolk be appointed Executrix named in the will with sureties on the bond.

If you desire to object to the allowance of said petition, you or your attorney should file a written appearance in said Court at Dedham on or before ten o'clock in the forenoon on 4/7/82.

Witness, ROBERT M. FORD, First Judge of said Court at Dedham, the eighteenth day of February in the Year of Our Lord One Thousand Nine Hundred and Eighty-two.

THOMAS PATRICK HUGHES
Register of Probate
3/11-18-25/82

LEGAL NOTICES

COMMONWEALTH OF MASSACHUSETTS
Trial Court Probate and Norfolk Division Family Court
No. 82F0464E1
Notice of Appointment

To all persons interested in the estate of MARJORIE GADBOIS late of Quincy in the County of Norfolk. And to the Attorney General of said Commonwealth, if required.

A petition has been presented in the above captioned matter for probate of a certain instrument purporting to be the last will of said deceased praying that HELEN EATON GRIFFIN of Sharon in the County of Norfolk be appointed Executrix named in the will without sureties on the bond.

If you desire to object to the allowance of said petition, you or your attorney should file a written appearance in said Court at Dedham on or before ten o'clock in the forenoon on 4/7/82.

Witness, ROBERT M. FORD, Esquire, First Judge of said Court at Dedham, the twenty-second day of February in the Year of Our Lord One Thousand Nine Hundred and Eighty-two.

THOMAS PATRICK HUGHES
Register of Probate
3/11-18-25/82

COMMONWEALTH OF MASSACHUSETTS
Trial Court Probate and Norfolk Division Family Court
No. 82F0382E1
Notice of Appointment

To all persons interested in the estate of GEORGINA J. BOUDREAU late of Quincy in the County of Norfolk. And to the Attorney General of said Commonwealth, if required.

A petition has been presented in the above captioned matter for probate of a certain instrument purporting to be the last will of said deceased praying that JAMES H. BOUDREAU of Weymouth in the County of Norfolk be appointed Administrator with the will annexed with sureties on the bond.

If you desire to object to the allowance of said petition, you or your attorney should file a written appearance in said Court at Dedham on or before ten o'clock in the forenoon on 3/31/82.

Witness, ROBERT M. FORD, Esquire, First Judge of said Court at Dedham, the twelfth day of February in the Year of Our Lord One Thousand Nine Hundred and Eighty-two.

THOMAS PATRICK HUGHES
Register of Probate
3/4-11-18/82

COMMONWEALTH OF MASSACHUSETTS
Trial Court Probate and Norfolk Division Family Court
No. 82F0385E1
Notice of Appointment

To all persons interested in the estate of CLIFTON C. LANE late of Quincy in the County of Norfolk. And to the Attorney General of said Commonwealth.

A petition has been presented to the above captioned matter for probate of a certain instrument purporting to be the last will of said deceased praying that FRANCIS I. DOUGLASS of Palm Harbor, Florida be appointed Executor names in the will without sureties on the bond.

If you desire to object to the allowance of said petition, you or your attorney should file a written appearance in said Court at Dedham on or before ten o'clock in the forenoon on 3/31/82.

Witness, ROBERT M. FORD, Esquire, First Judge of said Court at Dedham, the twelfth day of February in the Year of Our Lord One Thousand Nine Hundred and Eighty-two.

THOMAS PATRICK HUGHES
Register of Probate
3/4-11-18/82

Small Ads... Big Results! CLASSIFIED ADS!

HELP WANTED | HELP WANTED | SERVICES | SERVICES | SERVICES | SERVICES

CIRCULATION DRIVER
For Wednesday Only
Must Have Own Car
The Quincy Sun
1372 Hancock St., Quincy Sq. 471-3100

WORK WANTED

Help For Elderly

Do you need dependable assistance for the elderly for practical nursing, light housekeeping, meals, rides, appointments, etc. Available all hours. 331-6105 or 335-0808.
3 18

LEGAL NOTICES

COMMONWEALTH OF MASSACHUSETTS
Trial Court Probate and Norfolk Division Family Court
No. 82F0349E1
Notice of Appointment

To all persons interested in the estate of JAMES L. KENNEDY late of Quincy in the County of Norfolk. And to the Attorney General of said Commonwealth, if required.

A petition has been presented in the above captioned matter for probate of a certain instrument purporting to be the last will and codicil of said deceased praying that BRIAN G. KENNEDY of New Haven, Connecticut be appointed Executor named in the will without sureties on the bond.

If you desire to object to the allowance of said petition, you or your attorney should file a written appearance in said Court at Dedham on or before ten o'clock in the forenoon on 4/7/82.

Witness, ROBERT M. FORD, Esquire, First Judge of said Court at Dedham, the eighteenth day of February in the Year of Our Lord One Thousand Nine Hundred and Eighty-two.

THOMAS PATRICK HUGHES
Register of Probate
3/4-11-18/82

COMMONWEALTH OF MASSACHUSETTS
Trial Court Probate and Norfolk Division Family Court
No. 82F0339A1
Notice of Appointment

To all persons interested in the estate of WILLIAM E. HARDY late of Quincy in the County of Norfolk. And to the Attorney General of said Commonwealth, if required.

NOTICE

A petition has been presented in the above captioned matter praying that SUSAN M. GAROFALO of Bridgewater in the County of Plymouth be appointed Administratrix without sureties on the bond.

If you desire to object to the allowance of said petition, you or your attorney should file a written appearance in said Court at Dedham on or before ten o'clock in the forenoon on 3/31/82.

Witness, ROBERT M. FORD, Esquire, First Judge of said Court at Dedham, the tenth day of February in the Year of Our Lord One Thousand Nine Hundred and Eighty-two.

THOMAS PATRICK HUGHES
Register of Probate
3/11-18-25/82

Dental Hygenist

Full time near Quincy Square. 4½ days; 4 days in summer. Call 773-6300 or send resume to Donald C. MacLeod D.M.D. 52 Greenleaf St., Quincy.
3 25

Commission Sales

New multi level sales opportunity. Personal care - Home car - Auto care products. Call 472-5077 between 3-4 p.m.
3 18

FOR SALE

Surplus Vehicles

Surplus jeeps, cars and trucks available. Many sell for under $200. Call 312-742-1143 Ext. 5940 for information on how to purchase.
3 18

Gifts & Antiques

107 Franklin St.
Quincy, MA 02169
Chinese Chests, Marble Tables, Table, Lamps, Brass, Copper, Jewelry, Pictures and Books. Sat. 10-4:30.
3 25

FOR SALE

1976 Chevette - 4 cyl. std. 27-30 mpg. Good condition in and out. No rust or dents. Priced to sell $1695.00 — 770-3470.
3 18

FOR SALE

Two 10' plywood sailboats, cat rig, best offer. Two woodburning stoves, large Ashley, 4 years old, small Nightingale, new, best offer. 10 speed womans bike like new $80. Antique parlor organ, best offer. Junk Wood Free - 472-0340.
3/18

PERSONALS

ATTENTION Jehovah's Witnesses

Call 843-1836 for this weeks message: Testimony of a former Jehovah's Witness. New message weekly.
3 18

Thank You St. Jude

3/18

WANTED

WANTED AIRCONDITIONERS

Will pay you $10 cash for your airconditioner. 925-9548 anytime.
3 25

MISCELLANEOUS

CASH FOR USED RECORDS & TAPES

Quincy Record Shop
34 School Street
479-0928
4 1

GIVE
AMERICAN CANCER SOCIETY

COMPLETE SHARPENING SERVICE

B & L SHARP-ALL SHOP

- SAWS
- MOWERS
- SCISSORS
- TOOLS
- KNIVES
- CUTTERS
- CHISELS
- AXES

43 Buckingham Road
Quincy
Phone: 472-8387
4 8

ABC Financial Services

Complete bookkeeping & secretarial services - affordable rates - free consultation. Call 322-9327 or 344-7314
3 18

Larry's Home Repair

Interior - exterior painting, scroll ceilings, gutters, roof repairs, and property maintenance. 328-8735, 659-7471.
T.F.

Interior Painting & Vinyl Tiles Installed

Free estimates. Ask for Jerry at 848-4412.
4 1

General Cleaning

Yards, Cellars, Garages, Lawns Mowed. Hedges Trimed Med. Size Trees Cut. Have Truck, Will Haul. Call 471-1278.
3/25

GORDON Refrigeration & Appliance Specialists

Ref., A/C & Washers.
925-9548
3 25

INSTRUCTION

Guitar Lessons

In your home. Ages 6 & Up. 770-3462 (24 hrs.) 479-0919 (10 a.m. - 6 p.m.)
4/8

PIANO LESSONS

Suzuki and traditional methods. Louise Grabowski, BM.
770-4060
5/6

Guitar Lessons by

Professional Guitarist and teacher, all styles all ages-773-3588.
6 10

Save Gas and Money ... ... Shop Locally

Your South Shore Headquarters For

Appliance Service
ON ALL MAJOR APPLIANCES
HANCOCK TIRE & APPLIANCE
115 Franklin St. So Quincy
472-1710
T F

NewStart, Inc.

Painting, Interior-Exterior Wallpapering, Carpentry
Estimates Given
Call Peter
471-9646
after 5 p.m.

JAY'S TREE REMOVAL

Free Estimates, Fully Insured, Experienced

Pruning-Cabling & Removal
Most reasonable rates around
843-6115
3/18

DAVID DI BONA Plumbing & Heating

Complete Bath and Kitchen remodeling. No job too small. Free Estimates. Dave: 472-4314. Lic. #18770.
4/1

Kenney Cleaning

Add a little shine to your company or home. Have your floors stripped & waxed. We also do complete janitorial service. Free est. reasonable prices. **Call 696-9408.**
4/1

LUONGO'S LANDSCAPING

Seeding • Sodding
Planting
Lawn, Shrub & Tree Maintenance
Call: Anthony Luongo
479-9599
6/3

Wollaston Fuel & Burner Service

WE SERVICE	WE INSTALL
Oil Burners	Oil Burners
Oil Heating Systems	Oil Fired Boilers
Gas Heating Systems	Gas Fired Boilers
All Motor & Controls	Enertrol-Computor
All Hot Water Problems	Energy Savings - Vent Damper

773-3443
42 ST. ANN'S ROAD
President Jerry LaFlamme
5 6
BIG SAVINGS START WITH NEW EQUIPMENT

A & T VACUUM

Repair Specialists On All Makes

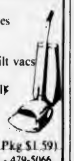

- FREE Pickup, Delivery, Estimates
- Belts, Bags, Hoses all vacs
- New, used, Rebuilt vacs
- $9.95 special (General overhaul) only on carry in service with Ad
- Electrolux Bags (14 Pkg $4.29 - 5 Pkg $1.59)

25 Beale St. Wollaston - 479-5066
357A Wash St. Braintree - 848-8476
T.F.

MONEY FOR COLLEGE

Over 3 billion dollars available for grants, scholarships and financial aid, through computerized research. Write or call for complete information.
Consolidated Scholarship Research
P.O. Box 154
Quincy, MA., 02169
479-0712, 24 hrs.
3 11

'DIRTY WINDOWS'

I'll wash them -Call Lee for a free estimate. Reasonable-Efficient-Courteous Service guaranteed. 471-5133
6 10

Complete Landscaping

Maintenance - New and Old Lawns Sod, Shrubs, Tree service, loam Bark mulch, rototilling. Call 471-7958.
3/25

Tunerville Trolley

(One Man Band)
Yesteryear's answer for music and entertainment and your extra special occasions
Call 773-3588
4 29

Hall For Rent

North Quincy K. of C. Building, 5 Hollis Ave. For information please call
328-0087
T.F.

Atlantic

CARPET & UPHOLSTERY CLEANING SPECIALISTS

CARPETS and UPHOLSTERY CLEANED IN YOUR HOME/OFFICE

- VELVETS, TAPESTRIES
- MAITLAND, HERCULORE
- ALL OTHER FABRICS
- ORIENTALS
- WALL to WALL CARPETS
- PICK UP & DELIVERY

WATER DAMAGE
FREE ESTIMATES
471-3142
WALTER J. McLEAN
QUINCY, MA.
T.F

Dial-A-Chuckle

Call 479-5099 for Chuckle-A-Day. Please send favorite chuckles. Don Stevens, 96 Washington Street, Quincy.
3/25

Hall For Rent

Houghs Neck Post #380, American Legion, 1116 Sea St. Call 479-6149 or 472-9101.
4 15

DISC JOCKEYS

The Fabulous 50's Disc Jockeys are available for Parties and Fund Raisers. 50's are our specialty. We also do 50-80's. John or Pat 328-0979.
4/1

JOSEPH O'KEEFE

Expert Wallpapering
Also Paint Ceilings & Trim
Satisfaction Guaranteed
FREE ESTIMATES 288-9060
3 18

Wallpapering

Experienced, neat, clean and courteous service. Call 328-6277.
4/22

Hall For Hire

Weddings, showers, meetings, banquets. Elks Home, 1220 Hancock St., Quincy.
472-2223
T.F.

INDEX FOR CLASSIFIED

CHECK ONE

- ☐ Services
- ☐ For Sale
- ☐ Autos
- ☐ Boats
- ☐ For Rent
- ☐ Help Wanted
- ☐ Pets, Livestock
- ☐ Lost and Found
- ☐ Real Estate for Sale
- ☐ Real Estate Wanted
- ☐ Miscellaneous
- ☐ Work Wanted
- ☐ Antiques
- ☐ Coins and Stamps
- ☐ Rest Homes
- ☐ Instruction

The Quincy Sun

MAIL TO: QUINCY SUN, 1372 Hancock St., Quincy 02169
PAYABLE IN ADVANCE. Cash must accompany order

Enclosed is _____ for the following ad to run ___ times

COPY: _____

Rates:
- $3.50 for one insertion, up to 20 words, 7¢ each additional word.
- $3.20 per insertion, up to 20 words for three or more insertions, of the same ad, 7¢ each additional word.
- $3.00 per insertion, up to 20 words for 13 or more insertions of the same ad, 7¢ each additional word.

No refund will be made at this contract rate in the event of cancellation.
Deadline; Tuesday, 10:00 AM
Please include your phone number in ad.

Bad $20 Bill

Carl Vacca, manager of the Quincy Bay Inn in North Quincy, reported to police that a counterfeit $20 bill was passed in the Inn's Aquarius Lounge Friday night.

Battery Stolen

The battery and carburator were reported stolen Sunday from a 1973 Plymouth Duster owned by Victor Kingley of Wollaston Ave. while it was parked in a parking lot on Wall St.

SHER DRUG
Serving Quincy Square
for 40 years with fast courteous prescription service at discount prices.

ALDOMET	250 mg	$11.95
DILANTIN	100 mg	4.95
DYAZIDE		10.95
HYDROCHLORTHIAZIDE	50 mg	3.50
INDERAL	40 mg	9.95
LASIX	40 mg	9.95
MOTRIN	400 mg	17.50
TAGAMET	300 mg	26.95

BOTTLES OF 100 Prices subject to change CASH ONLY
$3.00 off any transferred prescription
'Where Prescriptions Cost Less'
SHER DRUG
Your Independent Pharmacy
33 Washington St., Quincy Square
472-5800 6:30 am - 7:30 pm Senior Citizens 10% Discount

Council Votes Opposition To MDC Sewer Plan

How much sewage is dumped into Quincy Bay in a year from the MDC facilities on Nut and Moon Islands?

Well, says Dr. Robert P. McKeogh, if every man, woman and child in Quincy were to take one gallon and dump it every 20 minutes, 24 hours a day, 365 days a year, you'd have an approximate figure.

And when the City Council heard that Monday night they promptly voted for a resolution in active opposition to MDC plans to treat sewage at plants either on Nut Island or Long Island, or both.

Dr. Mckeogh, who is the city health commissioner, called the sporadic breakdowns in antiquated equipment at Nut Island "intolerable, and if treatment is moved to Long Island it will be even more intolerable."

Dr. McKeogh noted that the people of Houghs Neck have been harassed by the Nut Island facility for years and now, he said, "I am trying to raise the consciousness of the people in the north end to the problem."

"The people of Squantum and Atlantic," he said, "have no concept of what a sewer treatment plant means. The MDC is now zeroing in on Long Island as a primary sewage treatment plant.

"We can't say it's a Houghs Neck problem or a North Quincy problem. It's everybody's beach."

Dr. McKeogh urged everyone from North Quincy to come to a meeting on the MDC's plans sometime in May "and throw rocks at them. It's the only language they understand."

The Health Commissioner had five suggestions for what the MDC could do about sewage treatment:

Close Moon Island, design reverse pumps, close Nut Island, abandon plans for Long Island, install a pumping station at Stoddard's Neck, carry out all treatment at Deer Island with deep ocean outfall.

"Or," he added, "move it to Gloucester. We have suffered with it for almost 100 years. Quincy has had it."

City Council Readies New Condo Petition

The City Council is preparing to send a home rule petition on condominium conversion to the state legislature for the third time.

Councillor Stephen J. McGrath, the moving spirit behind condo regulation in Quincy, said he has been advised by Sen. Paul D. Harold that the last petition will have problems in the Legislature.

Harold said the petition would be more likely to win approval if the details of the ordinance the Council has in mind were spelled out more specifically.

McGrath noted that the Council already had a proposed ordinance under consideration while awaiting the Legislature's approval of its petition for permission to pass one.

He suggested that the Council's Ordinance Committee meld the petition and the ordinance into one new petition and send it to the Legislature for the third time.

The first petition was filed in December and the legislative year expired before it could receive consideration.

McGrath's suggestion was sent to the Ordinance Committee and Monday, April 5, at 6 p.m. was set as the date for the meeting.

Gypsy Moth Spraying To Begin In Early May

The city plans to begin spraying for gypsy moths in early May, mostly in the heavily wooded areas west of the Southeast Expressway.

The City Council Monday night appropriated $5,000 to do the job.

Forestry Supt. John F. Koegler said the city spent $6,000 for spraying by a private contractor during last year's moth infestation, but the city plans to do the job this spring.

But, he warned the councillors, he may have to come back for more money if the $5,000 is not enough.

"Past history and the state egg count last year shows that the major problems will be in the West Quincy area," said Koegler. "We plan to spray everything west of the Expressway and the Willard and Wesson St. areas."

City Set To Join Mass. Municipal Assn.

The City Council Monday night appropriated $3,174.50 to pay six months dues so that the city can join the Massachusetts Municipal Association.

The vote was 7-2 with Councillors Leo J. Kelly and Joseph J. LaRaia voting in opposition.

"It strikes me we could better use the money in other areas," said Kelly. "We could hire back a secretary with the money that will be spent on dues for a full year."

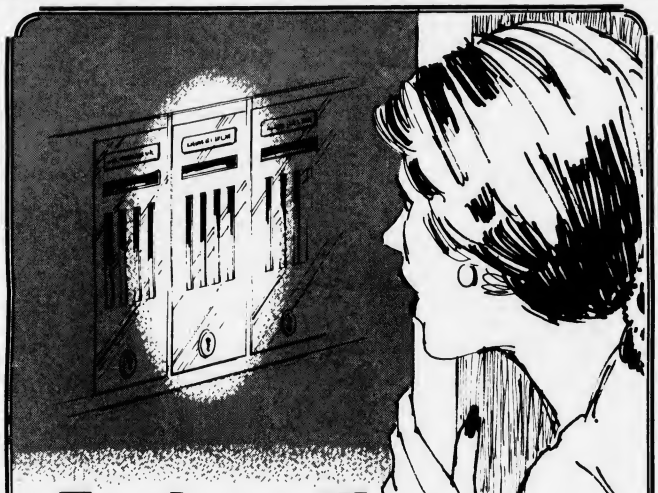

End mailbox watching forever with DIRECT DEPOSIT!

SAVE TIME — WORRY — MONEY!

Protect against mailbox theft . . . have your checks mailed directly to the South Boston Savings Bank and have them Direct Deposited into your regular savings account or a NOW checking account. It eliminates trips to the bank and saves time and interest. Above all it gives you a feeling of security and peace of mind . . . mailbox watching will be a thing of the past.

Examples of checks you can have Direct Deposited:
SOCIAL SECURITY • CIVIL SERVICE • VA PENSION
FEDERAL SALARY • MILITARY RETIREMENT • FEDERAL TAX REFUND

MAIN OFFICE:
460 West Broadway, South Boston
9 a.m. to 3:30 p.m. Monday thru Friday
Saturday — 10 a.m. to 1 p.m.
Call 268-2500

QUINCY OFFICE:
690 Adams Street,
Lakin Square
Monday, Tuesday, Wednesday
Thursday 8:30 a.m. to 5 p.m.
Friday 8:30 a.m. to 7 p.m.
Saturday — 8:30 a.m. to 12 Noon

NEPONSET CIRCLE OFFICE:
740 Gallivan Boulevard
8:30 a.m. to 5:30 p.m.
Monday, Tuesday
Wednesday & Friday
Thursday — 8:30 a.m. to 7:30 p.m.
Saturday — 8:30 a.m. to 12 Noon

South Boston Savings Bank
"ALWAYS THE LEADER"

Choose
The Bridal Connection
because you care.
WEDDING INVITATIONS
25% OFF
GOOD ONLY WITH THIS AD
SHOP AT HOME SERVICE at NO EXTRA CHARGE
EVENING and WEEKEND APPOINTMENTS AVAILABLE
FREE Gift if Thank You Cards are Ordered with Invitations
767-0978 Holbrook

DRAPERY CLEANING PLUS

Plus Take Down and ReHang in your home or office
Plus No Shrink written statement
Plus the finest gentle cleaning and perfection pleating

CALL 698-8300

Walk-in drapery cleaning accepted at all locations

Dependable Cleaners

The Quincy Sun

Vol. 14 No. 26 Thursday, March 25, 1982 20¢

Thomas Crane Public Library
40 Washington St.
Quincy, Ma. 02169

TANYA SAAR, 17, (right) and Jack Reardon, 22, both of Safford St., Wollaston, paused in their picture taking at Wollaston Beach to help clean up some of the bottles that litter what was once one of the South Shore's finest summer facilities.

(Quincy Sun Photo by Dave Gilloody)

$400,000 Eyed

Parking Fines Collection $5,000 A Day

By TOM HENSHAW

Collection of the long backlog of parking fines owed the city has been running at a rate of $4,000 to $5,000 a day since the drive started Monday, according to City Clerk John Gillis.

"It's great," he said. "Unbelievable!"

Gillis said he expects that collections will start to tail off soon but that the city probably will collect as much as $400,000 of the $500,000 owed in parking fines since 1978.

About 100,000 tickets are outstanding.

"The motivating force to pay these back tickets is the fact that the delinquents can lose their licenses and registrations if they don't pay," said Gillis.

"If we didn't have that behind us we wouldn't be getting the money."

Parking fines in Quincy used to be collected by the Quincy District Court in a manual operation that soon slipped hopelessly in arrears as motorists ignored the tickets.

In January, the collection of fines was turned over to the City Clerk and the contract has been given a Boston bank to provide computer service to chase down the violators.

Board To Vote March 30 On 1 A.M. Closings

By NANCY McLAUGHLIN

A vote will be taken at the March 30 License Board meeting on whether or not to roll back the closing hour of Quincy liquor establishments from 2 to 1 a.m.

The meeting will begin at 10 a.m. at City Hall.

City Clerk John Gillis says he hasn't received any phone calls on the controversial issue, but the public's interest in the matter was clear at a March 16, evening meeting which attracted "wall to wall people."

Numerous civic and other organizations, government officials, and local residents favored the 1 a.m. closing citing the relationship between drinking and traffic accidents in the early hours.

Petitions were also presented to the board including one from Carmela Lynch of Quincy Point with 1,387 names.

Opposed to the roll back were the 15 Quincy establishments with 2 a.m. closings.

Members of that group stressed that accidents occur no matter what the time.

About 88 people at the meeting signed a petition opposed to the rollback.

Automobile Torched

A car burst into flames while parked in front of 20 Appleton St., Atlantic, shortly after 2 a.m. Tuesday and police called it arson.

Some two hours later, someone apparently threw a Molotov cocktail at a garage down the street at 48 Appleton St. The garage was destroyed.

Police said a flammable liquid was poured over the roof of a 1973 Ford Mustang convertible owned by Denise Dansro of Jamaica Plain while she was visiting at 20 Appleton St. and lit it on fire.

A pile of trash across the street also caught fire.

The Molotov cocktail apparently was thrown at a garage owned by Michael Penzo. Police said they found the unexploded bottle on the street with only the wick burned.

Investigating officers were Peter Flynn, John M. Kelly Jr. and Michael Lukeman.

Concannon Judgeship Stirs Local Political Pot

The Quincy political pot started boiling this week unusually rapidly for a municipal off-year election.

The name of John P. Concannon of Braintree, the Norfolk County Clerk of Courts, is scheduled to be submitted to the Governor's Council for a judgeship in the next week or two.

This, of course, would throw open Concannon's job, an elective post that now pays $32,000 a year and will soon pay $38,000 on a raise that has already been approved.

The term is for six years and it is one of those posts for which tenure is all but guaranteed once the candidate gets over the hurdle of being elected for the first time.

Concannon, who has been clerk for many years, is up for appointment as one of three judges of the Boston Juvenile Court. It could be submitted to the Governor's Council as early as this week.

Already the candidates are jockeying for position as his successor.

Nicholas Barbadoro of Quincy, Concannon's first assistant, is reported to have taken out nomination papers at the State House for the fall election.

A rumor was strong in Quincy Tuesday that former City Councillor Daniel G. Raymondi was being named to a county post in Dedham but a check of county offices refuted the report.

"Danny could be thinking of running for the court clerk's job," said a source at the county offices.

Raymondi was not available for comment at press time.

Another report from Dedham had George B. McDonald, the county commissioner from Quincy, running for Concannon's post with Raymondi running for county commissioner.

Other names that were mentioned included former Quincy City Councillors Dennis E. Harrington and Warren A. Powers and Dennis Mahoney of Quincy, an assistant district attorney.

A strong Quincy base is important to any candidate for county office since it is the only city in Norfolk County and has by far the largest population.

Should Concannon be appointed and confirmed far in advance of the fall election, an acting clerk of courts would be named by the county's superior court judges.

By TOM HENSHAW

Strand Owners' To Appear Before Board Over 'Riots'

Owners of the Strand Theater, Quincy Center, have been requested to appear at the March 30, License Board meeting to show cause why their license should not be revoked after an incident last week-end.

Police Chief Francis Finn told board members this week that a "Led Zeppelin movie" was shown at the theater Saturday night.

According to Finn, the movie resulted in "riots" which spilled out into the street.

Building Inspector Allan MacDonald said that seven police cars responded to the scene.

WALSH SISTERS, a trio of Irish step dancers from Squantum, perform for guests at the City Council's St. Patrick's Day party at Kelly's Pub 'n Grub, North Quincy. More photos Page 3.

(Quincy Sun Photo by Dave Gilloody)

Boston Man Arrested In Quincy Police Chase

Quincy Police Officer Robert Curtis pursued a stolen car on a high speed chase early Saturday morning on the Southeast Expressway to Adams St., Dorchester, where he arrested a Boston man on a charge of larceny.

Mark H. Pendergraph, 24, of Dorchester pleaded innocent in Quincy District Court Monday to charges of larceny of a motor vehicle and possession of burglarious tools (a dent puller).

He was released on $100 personal recognizance for conference April 14.

The chase started at 494 Willard St., West Quincy, when a resident reported that three white males had gotten out of a Pontiac Firebird and were trying to start a Pontiac Lemans.

Curtis pursued the Lemans on the Expressway where, he said, the occupants attempted to force his police car off the road by swerving into it in Milton.

The Lemans left the Expressway and continued on Granite Ave., Milton, to Adams St., Dorchester, where the driver lost control and went up on the sidewalk.

Two of the occupants fled but Curtis arrested Pendergraph before he could get away.

The 1976 Lemans was listed as owned by Gary Dello Russo of Weymouth.

Special Committee Studies Bids For Abandoned Schools

A special committee has taken under advisement a number of bids and proposals for four schools that have been abandoned by the Quincy public school system.

They are the Adams, Cranch, Gridley Bryant and Quincy Schools. City officials said they were pleased by the amount of the bids, which included one for $350,000 for the Adams School.

The bids included:

Adams School

$350,000 - The Adams School Associates, a partnership of Kenneth F. Parry and Associates, Inc.; Development Concepts, Inc.; and Quincy Square Development Corp.

$290,000 - Quincy Schoolhouse Properties, a venture between Urban Consulting Associates of Boston, Inc., and Richard A. Barry.

$116,000 - Northgate Construction Co. Inc., Howard Rockstrom, James Zieff and Northgate Construction Co., Inc., principals.

Cranch School

$145,000 - Thacher Montessori School, Inc., a non-profit educational corporation.

Newport Management Corp., Anthony Herrey, president, offered $108,000 for both the Cranch and Adams Schools.

Gridley Bryant School

$157,000 - Thacher Montessori School, Inc.

$151,000 - SPQR Associates, the Ricciardi family, principals.

$120,000 - Jack Conway and Richard H. Walwood.

Quincy School

$185,000 - Quincy Schoolhouse Properties.

$100,000 - Quincy School Club Associates, Donald McNally and Vincent A. Harrington, principals.

DeCristofaro Asks More Police In Ward 2

City Councillor Theodore P. DeCristofaro, noting recent incidents of vandalism, has asked police for "more enthusiastic protection" in the Ward 2 area during the coming summer months.

"The Quincy Point area has been plagued with broken windows," he said in a letter to Police Chief Francis X. Finn, "twice at the Crazy Eggs Restaurant and also at Harry's Outboard Shop.

"The last break at the Crazy Eggs was discovered by an employee at 5 a.m. The door was smashed and one big plate glass window broken with a great deal of damage also to the interior.

"I would also appreciate more frequent patrols at the Mound St. Beach where they have already started with parties.

"I feel that if the patrol car assigned to this area would make more visits it may help to keep the youths from congregating."

Brownell Seeks Overhaul Of MDC

Rep. Thomas F. Brownell has called for the replacement of the commissioner and associate commissioners of the MDC with a secretary and an unpaid community advisory board.

"This type of overhaul is long overdue," said Brownell. "The current organizational structure is not working.

"The recent spills of over 500 million gallons of partially treated sewage is only one glaring example for the inadequac_ of the existing management structure to carry on the day-to-day operations.

"The people of Quincy and the entire MDC area not only expect but also deserve competent operation of the sewage treatment facilities."

Brownell said the four associate commissioners "serve no useful governmental function" and cost the taxpayers close to $50,000 a year for jobs that take less than a day a week to perform.

"An unpaid community advisory board could perform the same job at almost no cost to the taxpayer and be more representative of the communities served by the MDC," said Brownell.

House Break

Judith Metzger, 71, of Fairmont Way reported to police Monday that theives broke into her home by forcing a rear window and stole an Austrian 20 shilling piece and piled up several antiques before they were apparently frightened off.

Police Officers Thomas Bolinder and Joseph Phillips investigated.

SHER DRUG
Serving Quincy Square
for 40 years with fast courteous prescription service at discount prices.

ALDOMET	250 mg	$11.95
DILANTIN	100 mg	4.95
DYAZIDE		10.95
HYDROCHLORTHIAZIDE	50 mg	3.50
INDERAL	40 mg	9.95
LASIX	40 mg	9.95
MOTRIN	400 mg	17.50
TAGAMET	300 mg	26.95

BOTTLES OF 100 Prices subject to change CASH ONLY
$3.00 off any transferred prescription
'Where Prescriptions Cost Less
SHER DRUG
Your Independent Pharmacy
33 Washington St., Quincy Square
472-5800 6:30 am - 7:30 pm
Senior Citizens 10% Discount

MONEY FOR COLLEGE
Billions of dollars available for:
• GRANTS • FINANCIAL AID • SCHOLARSHIPS
Write or call for complete information
Consolidated Scholarship Research Service
P.O. Box 154, Quincy, MA 02169
617/479-0712 24 Hours

PSSST....
SPRING IS HERE
$1. Per Yard Off Every Fabric In Stock
SALE ENDS APRIL FOOLS DAY
Upholstery Fabrics
Drapery Fabrics
Slipcover Fabrics
P.S. Our Slipcover Sale Is Still On --
Chair - $55 Labor
Sofa - 2 Cushion - $80 Labor
BEACON FABRICS
CELEBRATE WITH US
1568 Hancock St., Quincy, 479-8755
Hours: Mon., Tues., Wed., 10:00-5:30 Thurs., Fri. 10:00-9:00 Sat. 10:00-5:00

The Sensational "EVERYTHING" FASHION CHAIN
As seen on TV for $20.00
NOW ONLY $2.99
How does it work? Double "slide loop" lets you create hundreds of different fashion designs instantly. Over 30-inches long—yet no clasp, no hooks, no closures! Can't snag, or tangle!
HEAD BANDS $1.99
Selected FOSTER-GRANT Sunglasses $2.00 Values to $12
Mirror Sunglasses $3.00
Bandanas 79¢ 15 Colors
Preppy Shoe Laces Many Patterns & Colors Your Choice 50¢ pair
BARGAINS GALORE
'the DISCOUNT STORE'
69 Billings Rd., No. Quincy 328-7793
HOURS Wed - Sat 10 - 6

Time Out For St. Patrick's Day

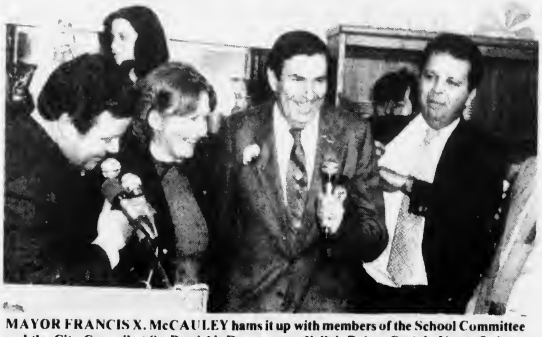

MAYOR FRANCIS X. McCAULEY hams it up with members of the School Committee and the City Council at St. Patrick's Day party at Kelly's Pub 'n Grub in North Quincy. Left to right, Council President John J. Lydon Jr., School Committee Vice Chairman Mary Collins, Mayor McCauley, Nicholas Verenis, School Committeemember.

MASTER OF CEREMONIES John J. Lydon Jr. enjoys a bit of ribbing from former Mayor James R. McIntyre. McIntyre presented him with a book, he said, which listed Lydon's accomplishments as City Council President. The book, he noted was filled with blank pages.

HOST PETER KELLY greets some of the guests. Left to right, Councillor Joanne Condon, School Committee Vice Chairman Mary Collins, Council President John J. Lydon Jr., Kelly, Councillors Patricia Toland and Stephen J. McGrath.

ATTY. GEN. FRANCIS X BELLOTTI (left) has the attention of bankers Charles Pearce (center) and William Kelley.

(Quincy Sun Photos by Dave Gilloolv)

Liquor Establishments To Get 'Happy Hour' Policy

Health Commissioner Dr. Robert P. McKeogh requested at Tuesday's License Board meeting that copies of the board's recently approved policy on "happy hours" be sent to all Quincy liquor establishments.

The policy, which Dr. McKeogh submitted to the board, will also go to local package stores.

Approved at the March 16 meeting with City Clerk John Gillis opposed the policy states that:

- Such beverages should not be advertised, sold or offered free, or at prices which are less than one-half the usual price at that establishment;
- An "open bar" at a fixed price should not be advertised or offered;
- Package stores should not advertise, offer, or sell drink-sized containers singly or in multiples less than the usual packaging.

The policies are based on the belief that dispensing alcoholic beverages in a contrary manner "tends to increase drinking, drunkeness and drunken driving."

The board's policy is not legally binding, according to a ruling by City Solicitor William B. Golden.

TIMEX®
Factory authorized Service Center
In and Out-of-Warranty Watches Repaired
Genuine TIMEX Energy Cells available
Rogers Jewelers
1402 HANCOCK STREET, QUINCY
773-3636

ARE YOU INTERESTED IN
COPIERS?
Call us for a
FREE DEMONSTRATION
of the SCM
$495.
Production Copiers
QUINCY
"we service what we sell"
Typewriter Service
5 Maple St., Quincy Sq. 472-3656

MORTGAGE MONEY AVAILABLE.

- For owner occupied 1 to 4 unit residences.
- Up to 90% financing available.
- Repayment terms up to 30 years, at a fixed rate of interest.
- No prepayment penalties.
- Home Equity and Improvement Loans also available.

By making use of secondary money markets, we are able to offer mortgage money more readily than ever before, and at competitive interest rates. For further information, and a quote on present interest rates, call Steve Mele or Paul Biller at 773-3500, today.

WOLLASTON CREDIT UNION
651 Hancock Street, Wollaston, MA 02170, Telephone: 773-3500
Monday — Friday 9:00 — 5:00 Thursday 9:00 — 8:00
All deposits are insured in full under Massachusetts Law.

The Quincy Sun

USPS 453-060
Published weekly on Thursday by
The Quincy Sun Publishing Co., Inc.
1372 Hancock St., Quincy, Mass. 02169

Henry W. Bosworth, Jr., Publisher and Editor

20¢ per copy, $8 per year by mail in Quincy
$9 per year by mail outside Quincy, $12 out of state
Telephone: 471-3100 471-3101 471-3102
Second class postage paid at Boston, Mass.

Member New England Press Association

Postmaster: Send address change to:
The Quincy Sun, 1372 Hancock St., Quincy Mass. 02169

The Quincy Sun assumes no financial responsibility for typographical errors in advertisements but will reprint that part of an advertisement in which the typographical error occurs.

Readers Forum

Comments On Special Needs Athletic Night Coverage

Editor, The Quincy Sun:

On Monday evening March 15, I spent a very enjoyable evening watching a special needs athletic night at No. Quincy High School.

I saw children compete in races and conquer the task. I saw pride in their faces at having accomplished what they set out to do. I saw joy in their faces at the recognition they were receiving. It was their night, they were the stars!

When I got my Quincy Sun I opened it looking for news coverage of their achievements. I hoped I would see the happy faces of these kids, not only to remind me of an enjoyable evening, but to shower recognition on these children who so seldom get it.

When I closed my paper I felt these kids had been cheated. Instead of their accomplishments, a picture of adults passing a certificate was highlighted. This coverage completely missed the point of what the evening was all about, these special kids being recognized.

Next year when they have their night please be more aware of the kids.

Sincerely,
Ann L. Silverman
168 Elmwood Ave.

Editors note: The Sun did take photos of youngsters at the Special Needs Athletic Night but before using them had to first obtain permission from parents. At last week's deadline permission had not been obtained so only the photo of the adults was used. However, the required permission has since been received and we hope reader Ann Silverman will be happy to see them and a story this week on *Page 19*

Comments On Lenten Season Letter

Editor, The Quincy Sun:

I would like to respond to a letter written by Peter J. Maurano, Jr. that was published in the March 11th issue of your paper.

I have a rude awakening for Mr. Maurano!! The entire population of Quincy, 91,487 residents (to quote the Gentleman) does not celebrate Easter. Though we do respect the Lenten Season and Easter Sunday, very much, I must inform him that many Quincyites are of the Jewish faith and celebrate Passover. Therefore I do expect him to acknowledge us, as we do all our friends who do not celebrate our holiday with us.

Evelyn Oshry
35 Rawson Road
Wollaston

Quincy Quiz

One winner in the Quincy Quiz this week.

Senator Paul D. Harold of 31 Riverside Ave., Adams Shore, wins a T-shirt.

Each week two Quincy Sun T-shirts and two Quincy Sun bumper stickers are offered as prizes in the Quincy Quiz.

The first two readers, one a mail subscriber, to submit to the Sun office in writing the correct answers to the week's five questions receive T-shirts. The next two receive bumper stickers.

One person in each home is eligible to compete in any one week and no person is eligible to win more than three T-shirts.

This week's Quincy Quiz:

1. What is the name of the tax collector of Quincy?
2. Virginia Rd. is located in what sections of the city?
3. Which of these women never served on the Quincy City Council: Emma Tousant? Edna Austin? Ida Glasser?
4. What new Quincy landmark is located at 81 School St.
5. True or false: Presidents John and John Quincy Adams and their wives are buried in a crypt under the First Parish Church.

Answers to last week's Quincy Quiz:

1. Elmer Fagerlund, Patricia Ceriani and James Papile are the three members of the Board of Assessors.
2. Pray St. is located in the Quincy Point section of the city.
3. James A. Sheets did not serve on the Quincy School Committee.
4. The Wollaston Theater is located at 14 Beale St.
5. True. Atty. Gen. Francis X. Bellotti is the only Quincy residents currently holding statewide elective office.

Sunbeams

By Henry Bosworth

The First Ladies

I can get into trouble just sitting in front of a typewriter.

It usually happens when I go wandering into the subject of equal rights and women's liberation. Even though I am in favor of women having all the rights men do.

My problem is that I am also a firm believer in men's rights — old and new.

But I seldom make much noise about it. And when I do, I'm usually misunderstood and deep in trouble.

Like whenever I mention I don't care for the designation Ms. Everytime I hear it, I think of a buzzing mosquito. But if women want to use it, it's all right with me. As long as they let me keep my right not to use it if I don't want to.

You never hear me ask how come the Women's Center at Quincy Junior College isn't called the Person's Center if everything is supposed to be 100 per cent equal.

It never bothered me a bit when society editors for years went into lengthy detailed descriptions of what the bride wore at her wedding without even mentioning that the bridegroom had the decency to show up in a tux.

And speaking of society editors — who are usually women — how about the long-standing discrimination about grooms' pictures? Only the bride got her photo in the papers for years and years. In fact, it was The Sun that broke that taboo right here in Quincy. Now every groom has the right to be seen with his bride on the social page.

I could go on and on but I'm sure I'd only get deeper and deeper into trouble.

But I would like to comment a little about this year's Quincy High School girls basketball team and a request from them.

Led by Coach Peter Swanson, they had the best girls basketball season in the school's history. Quincy won its first girls Suburban League championship and went all the way to the finals in the Eastern Mass. Division I South tournament.

It was a super season and the girls are to be congratulated. But, they are a little unhappy with The Sun.

Not the coverage of the games. But The Sun's nickname for Quincy High School girls teams. We've been calling them the First Ladies for years. We think it is appropriate because, as everyone knows, the Quincy boys teams have long been nicknamed the Presidents. A natural nickname because of Quincy being "The City of Presidents".

The girls basketball team, it seems, would prefer to be called the Presidents, too. And request that we do that.

And, at this point, I may be about to get into more trouble.

Frankly, I think the Presidents name belongs to the boys. They had it first. And, for that matter, there has never been a woman President so calling girls the Presidents would seem inappropriate.

We've been calling the girls teams at North Quincy High School the Raiderettes for years. So far they haven't complained they want to be known as the Raiders as the boys have since Jack Donahue was coaching football.

The Sun covers a lot of boys and girls sports at both high schools and being able to use nicknames now and then allows us a little variety in stories and headlines. Two nicknames instead of one allows for even more variety.

We're sorry that this year's Quincy girls basketball team objects to the name First Ladies.

Wonder how the other girls teams and fans feel. Should we keep the nickname First Ladies or retire it? Is there a better nickname?

Suggestions, anyone?

□

SENATOR Paul Harold had a 100 per cent roll call record in the State Senate for the 1981 session, marking the third year in a row he has not missed a roll call.

HAROLD

State Majority Leader Daniel Foley's records show the Senate had 391 roll call votes during the year, and considered a total of 9,726 bills, not including a special legislation.

The 391 vote total for 1981 was more than double the 1980 total of 161 in both the regular and special sessions. The record means that Harold has not missed a roll call vote since he entered the State Senate in 1979.

□

CITY Councillor Steve McGrath, who has been associated with a law firm in Holbrook, is coming home to practice. He is opening an office at 1200 Hancock St. in the new Quincy Savings Building.

McGRATH

□

THE SOUTH SHORE Chamber of Commerce annual dinner at the Lantana, Randolph, attracted more than 750 persons, one of the biggest — if not the biggest — turnouts in its history. It was Quincy's night, really with the two main awards going to well known Quincy figures:

The Rev. William McCarthy, pastor of St. John's Church, received the "Humanitarian of the Year Award" and the O'Connell developer brothers, Peter and William, the "Business Family of the Year Award".

Peter had them smiling when he noted when he says his prayers at night he always asks God to bless several banks and insurance companies.

Fr. McCarthy and the O'Connell brothers also received special citations from Gov. Edward King and congratulations in a taped message from Vice-President George Bush. Commending Fr. McCarthy, Bush mused: "You give things away and in your profession, that's a humanitarian. If a politician does it, he's a Democrat."

During the campaign for the Republican Presidential nomination, both Bush and Ronald Reagan appeared at Chamber breakfast meetings. And each was presented a traditional Chamber seagull motif tie. Photos later showed both wearing the ties as they campaigned around the country. Bush, it seemed, had his on at least once a week. Maybe he has worn it out. In his taped message the other night he asked Chamber President Gene Roundtree to "send along a couple more Chamber ties."

NOW CELEBRATING OUR 50th YEAR

• Businesses of all types • Homeowners Renters • Quincy Citizens

QUINCY TAXPAYERS ASSN., INC.

1372 Hancock St., Quincy, Mass. 02169 - Serving Quincy since 1932

YOUR FINANCIAL SUPPORT WILL BE GRATEFULLY APPRECIATED

For honest and efficient government in Quincy.

Re-Evaluation will soon be upon us. "Our assurance that each taxpayers right to equal Re-Evaluation is our pledge to you".

Name _____

Address _____

DUES: $5 FOR HOMEOWNER □ $25 FOR BUSINESS □ MINIMUM

Non-Political - Non-Profit - Fact Finding Organization

QUINCY TAXPAYERS ASSOCIATION is planning a 50th anniversary celebration March 25, at the Quincy Neighborhood Club. From left, are William Lomanno, Harry Roemer, executive director, Sarla L. MacLeod, Joseph E. Brett, James F. Reynolds, Mrs. W. Robert Kilbourn, past president; William O'Connell, and John Tanguy. Lomanno is president of the association.

(Quincy Sun Photo by Stephen O'Gara)

Webster School Staff Protests Dual Principal

The staff of the Daniel Webster School is protesting a decision by the City-Wide Parent Council to petition the School Committee for separate principals in the elementary and middle schools.

Members of the staff noted that historically the school building in Quincy Point, which contains both the Webster and Point Junior High School, has been considered a complex.

Under the school reorganization plan, the junior high will become a middle school.

"It (the complex) functioned under the leadership of one principal," said the staff in a letter to the parent council.

"Many of us have taught here for a period of years and have always felt that the single principal was equally concerned with the welfare of both age groups.

"Dividing authority when the physical plant is one and has many common areas, i.e., the gymnasium, cafeteria and media center being shared by both groups would create problems.

"There would be a duplication of effort, a slowdown in decision making and needless expenditure of money that could be put to better use during this time of budget crisis."

The staff noted that the total combined enrollment of the Webster-Point complex has gone down from 842 in 1972 to 495 in the current school year.

Projected enrollment for 1983 and 1984, including students from the closed Pollard School, are 705 and 715.

"These figures clearly indicate," said the Webster staff, "that one principal adequately supervised a much larger enrollment in the past than is expected in the near future.

"Any change in administrative structure would not be in the best interest of the children of Quincy Point."

The staff endorsed current principal Joseph M. Long as "experienced, capable and qualified to respond to the needs of the complex."

DeCristofaro Endorses 2 Principals At Point

City Councillor Theodore P. DeCristofaro has urged the School Committee to act favorably on a proposal to have two principals at the Webster-Point school complex.

For many years, one principal guided the destinies of the Daniel Webster Elementary School and the Point Junior High School, which share the same building in Quincy Point.

Under the school reorganization plan, students from the Pollard School will join the Webster students in the building and Point Junior will remain as a middle school.

The new complex will have many more students but less than the old one had 10 years ago.

DeCristofaro, in a letter to Mayor Francis X. McCauley, who is also School Committee chairman, noted that the parents of Pollard School children fought a losing battle to save that facility.

"Now, once again," he said, "they have joined forces on the importance of two principals at the Point Webster complex.

"It is their feeling that with the increase in numbers at this complex and the situation of kindergarten with seventh and eighth grade students there should be a separation of authority.

"This request is made for the benefit of the children, if, in fact, the closing of the Pollard will not be reversed."

REMEMBER WHEN?

[Photo Courtesy of Thomas Crane Public Library]

... there were homes on tree-shaded Maple St. in downtown Quincy in view taken from the top of the new Granite Trust Tower in the early 1930's.

...You were not just a Policy Number and Retained your own identity, when personal service was always given... It still is at.

BURGIN PLATNER INS.

1357 HANCOCK STREET
QUINCY · 472-3000

Quincy's Yesterdays

By Tom Henshaw

Lewis Named City Manager At $10,000 Yr.

March 25-31 1956 26 Years Ago This Week

The City Council elected Edward T. Lewis to the $10,000 a year post of city manager, replacing Donald H. Blatt who was leaving April 9 to accept a similar position in West Hartford, Conn.

The Council interviewed four candidates — Lewis, George W. Yarrington, executive secretary of the Quincy Taxpayers Association, William H. Mitchell, an engineer, and William A. Gildea of Weymouth.

Mayor Amelio Della Chiesa said the vote for Lewis was 6-0 with one councillor, Mrs. Edna B. Austin, vacationing in Florida at the time.

Lewis, 50, who held a city job since 1925, had been Blatt's administrative assistant at $5,600 a year. He was to serve as city manager until Jan. 1, 1958, when Plan A was due to replace Plan E.

COSTLY SNOW STORMS

Department of Public Works officials said that three snow storms in eight days had cost the city $175,000 in snow removal expenses, raising the total since the first of the year to $264,000.

The first storm on March 16 costs $42,000, the second $98,000 and the third on March 24 cost $35,000. It was believed to be the most costly series of snow storms in the city's history.

Mayor Della Chiesa said it wuld mean $1.64 on the tax rate.

EXPLOSIVE PROTEST

West Quincy residents, led by S. Stanley Bowering and Mrs. Catherine DeCelle, protested the proposed removal of the Hercules Powder Co. from its present location off Ames St. to Willard St.

The company, headed by James D. Shea, had to move to make way for the Southeast Expressway and the License Board was witholding its permission pending intervention by the City Council.

JOINT MEETINGS

City Councillor James R. McIntyre introduced a resolution calling for the City Council and the School Committee to hold joint meeting twice a month.

"I believe that the Council would be more cooperative with the School Committee if we could have a more detailed knowledge as to their plans, objectives and problems," he said.

BUSINESS UP

The U.S. Census of Business showed that retail sales in 863 Quincy stores was up 33 per cent from 1948 to 1954 and store payrolls were up 28 per cent over the same period.

"These increases are due fundamentally to our parking program," said William A. O'Connell, executive vice president of the Quincy Chamber of Commerce.

QUINCY-ISMS

Edwin D. Crowley, vice president, said that a fare hike from 15 to 20 cents on the Eastern Mass Street Railway will not go into effect for several weeks . . . Det. Lt. Edward Riley and Det. Edward Gentile left for Gulfport, Miss., to return two Quincy men wanted for thefts in Quincy, Braintree and Hingham . . . Mrs. Irma Taylor was elected president of the Bryan Post Auxiliary at Spanish War Veterans Hall . . . "The Rains of Ranchipur," starring Lana Turner and Richard Burton, was playing at the Lincoln Theater in Quincy Point . . . Avery W. Gilkerson, former state rep from Quincy, announced his candidacy for re-election as clerk of the Pinellas County Circuit Court in St. Petersburg, Fla. . . . A thesis completed by the late Joseph F. LaCroix, 28, of Quincy before his death in an auto accident in Truro, won critical acclaim from examiners at Trinity College, Dublin, Ireland . . . Pot roast was 39 cents a pound at Salorio's Meatland, 371 Granite St....The destroyer USS Davis, named for Cmdr. George Davis who won a Congressional Medal of Honor posthumously in the Phillippines, was launched at the Fore River Shipyard . . . The Most Blessed Sacrament Church in Houghs Neck was opened for public worship for the first time since it was swept by a $100,000 fire July 31 . . . James LaCoste, 11, son of Mr. and Mrs. Harry LaCoste, 45 Nelson St., West Quincy, won a certificate of heroism from the Boy Scouts for his rescue of his cousin, Grace LaChapelle, 4, from drowning . . . Cottage cheese was 25 cents a pound at Kennedy's Butter and Egg store, 57 Billings Rd., Norfolk Downs . . . Anthony M. Cardarelli was elected the 51st exalted ruler of the Quincy Elks . . . The School Committee voted to change the junior high school boundaries and operate the Washington School in Quincy Point as a temporary junior high to relieve crowding at North Quincy High School in September . . . Stewardess Jean Anderson of 110 Hamilton Ave., Montclair, escaped injury when a Northeast Airlines Convair crash landed in a snow bank at Portland Municipal Airport in Maine . . . Fourteen children of Mr. and Mrs. Raffaile Papile of Quincy Point celebrated their parents 50th wedding anniversary at a party in the Neighborhood Club . . . Dr. Charles F. Brooks, director of the Blue Hills Observatory, said 49 inches of snow this month was a record for March, toppling the old mark of 42 set in 1916.

ENGAGED – Dr. and Mrs. Charles D. Merrill of 204 Billings St., North Quincy, announce the engagement of their daughter, Dawn Elizabeth to Mr. J. Peter Berquist, son of Mr. and Mrs. J. Phillip Berquist of 21 Studio Road, Newton. Miss Merrill, a graduate of North Quincy High School and Quincy Junior College, is a senior at the University of Massachusetts. Mr. Berquist is a graduate of Newton North High School and Bridgeton Academy. He attended Northeastern University and is employed as sales engineer by Pump Sales & Service Corp., of Newton. An April wedding is planned at Old North Church, Boston, with Rev. Robert Golledge, D.D., officiating.

[PAS]

Doris Oberg Adams Shore Assn. Speaker

Doris Oberg of the Quincy Historical Association will be the featured speaker at the Spring Festival Dinner of the Adams Shore Community Association Friday, March 26, at Adams Shore Community Church.

Her presentation will feature the History of Quincy.

For additional information, call Lillian Austin, treasurer, at 773-3890.

Estes The Jeweler
Since 1930
We Specialize in Repairing
Pocket Watches
Also Timex Watches Repaired
Geniune Seiko Batteries Available
12 Chestnut St., Quincy Center
472-8940

LEAD THE
EASTER PARADE
of FASHION with a New Wardrobe from
Eileen's
Special Sizes
Dresses 12½ - 32½
Blouses 36-54
Pants 30-48
We Specialize In The Latest Half-Size Fashions At Budget Prices
New York's Latest
Spring Styles
Arriving Daily
Visit our New
Swimwear Department
DRESSES • BLOUSES • SLACKS
SKIRTS • VESTS • BLAZERS
SWEATERS • SLEEPWEAR
ROBES • LOUNGERS
RAINWEAR • HANDBAGS
Free Gift Wrap • Layaway • Gift Certificates
Quincy's Only Store Specializing in Half Sizes
1464 Hancock St., Quincy 479-7870
(Across from Child World)
OPEN 9:30 TO 6 THURS. & FRI TIL 9
VISA

Harvard Club To Hold Scholarship Ball March 26

The Third Annual Harvard Club Scholarship Ball will be held Friday, March 26, at the Neighborhood Club of Quincy.

This year's theme will be Harvard in Community.

President Christopher F. Kennedy announced a highlight of the evening will be presentation of Harvard Club Distinguished Community Service Awards to alumni of Harvard/Radcliffe in Quincy, Braintree, Milton, and Weymouth.

Tickets for the dinner dance can be reserved by calling General Chairpersons David and Helen MacIntosh at 472-8184.

Proceeds benefit the club's scholarship fund which has long been assisting Harvard/Radcliffe freshmen from South Shore communities and which will celebrate its 50th anniversary next year.

In addition to its scholarship program, the club works with the admissions office to interview applicants, and sponsors the Harvard prize book program in local high schools.

Further information can be obtained from any of the regional vice presidents: James D. Asher, Jr. of Weymouth, James J. Collins of Milton, Elizabeth Hawes Bell of Braintree, or James R. McIntyre of Quincy.

Model Seder For Beth Israel Women

The Women's Council of Beth Israel Synagogue, 33 Grafton St., Quincy Point, will meet in the Morris Silverman Social Hall Monday, April 5.

Refreshments will be served at 1 p.m., prior to the meeting, by hostesses Mrs. Reuben Schwartz and Mrs. Samuel Weiner, assisted by the Hospitality Committee.

Following the business meeting, conducted by president, Mrs. Jack Klaver, Rabbi Jacob Mann will conduct a Model Seder.

Special guests will be local nursing home patients. Guests are invited to attend.

The Board Meeting will be held Monday, April 12 at 1 p.m. at the home of Mrs. Louis Steinberg, 69 Unity St.

Co-chairmen Mrs. Jack Klaver and Mary Kurlansky announce that reservations may be made for the Women's Council annual Donor Dinner, which will be held in the Synagogue's Social Hall Tuesday evening, May 11.

QHS Classes Of 1930 Planning Scholarship Awards

The Quincy High School Classes of 1930 are planning their annual scholarship awards.

Final arrangements for the awards must be made in May.

The committee has heard from over 50 members of the class, mostly outside of the local area.

More responses to the January letter are encouraged.

Fontbonne Alumnae Presenting A Spring Fashion Show

Fontbonne Academy Alumnae Association will present a Spring Fashion Show by Bobbi Baker Ltd. Monday, March 29, at Lantana, Randolph.

Tickets can be reserved through the academy.

Any alumna not receiving fashion show information or alumnae news should contact the academy with address and any other information changes.

Choose
The Bridal Connection
because you care.
WEDDING INVITATIONS
25% OFF
GOOD ONLY WITH THIS AD
SHOP AT HOME SERVICE
at NO EXTRA CHARGE
EVENING and WEEKEND
APPOINTMENTS AVAILABLE
FREE Gift Thank You Cards are Ordered with Invitations
767-0978 Holbrook

AerObic
Smiles! Inc.
Is Good For The Sole!!!
12 Week Sessions Starting March 29th
AM & PM Classes
1 and 2 classes per week
(Babysitting AM)
$2.50 per class
FREE TIME PAYMENTS
Lutheran Church
W. Squantum St., North Quincy
Hope Lutheran Church
2070 Washington St., Braintree
Tuesday Only
Aerobic Smiles Jr. Ages 9-15
North Quincy Only
Exercise to a musical potpourri! Work at your pace to step out of your "Winter Blues" and dance your way into the new summer fashions.
Register by Phone 328-3696
Other Locations: Milton, Hingham, Holbrook, Scituate, Weymouth.

ENGAGED – Mr. and Mrs. James F. Kelley of North Quincy announce the engagement of their daughter, Kathleen Marie, to Richard F. Clancy, son of Mr. and Mrs. Francis E. Clancy of Dorchester. Miss Kelley, a graduate of Archbishop Williams High School and Quincy Junior College, is attending Northeastern University. She is a programmer/Analyst with Stone and Webster Eng., Boston. Mr. Clancy attended Boston State College and is a Boston police officer. A summer wedding is planned. [Ciro's Studio]

ENGAGED – Mr. and Mrs. Jerome J. Lyons of Brentwood, N.H., formerly of Quincy, announce the engagement of their daughter, Susan Anne, to Russell E. Prescott, son of Mr. and Mrs. Robert E. Prescott of Exeter, N.H. and Reddington Beach, Fla. Miss Lyons, granddaughter of Mrs. Daniel Lyons of Quincy, is presently attending the University of New Hampshire. Mr. Prescott is a junior at the University of South Florida, Tampa. A May 29, wedding is planned.

Latin Alumni Association To Meet

The Boston Latin School Alumni Association of the South Shore and Cape Cod will hold its first meeting of 1982 at the Captain Barlow House, Rte. 28, Bourne, March 31.

There will be a social hour beginning at 6 p.m. and dinner served at 7 p.m.

The featured speaker will be Larry Beloungie, unofficial historian for the school. The 350th anniversary celebration of the school in 1985 will be discussed.

For further information and reservations contact Dr. Barry Meltzer, 6 Oar and Line Rd., Plymouth, or call 747-0330.

ELECTROLYSIS
UNWANTED HAIR
PERMANENTLY
REMOVED
Face, Eyebrows,
Body, Legs, Hairline
Dolores MacMillan, R.E.
680 Hancock St., Wollaston
Office hours by appointment
Complimentary consultation available
471-9500 or 471-0214

MR. and MRS. PAUL F. MEEARS

[John Gillooly]

Pamela Dewey Married To Paul F. Meears

St. Jerome's Church, Weymouth, was the setting for the recent wedding of Pamela M. Dewey and Paul F. Meears.

The nuptial Mass was celebrated by Fr. Don Sybertz and Fr. John Silk.

The bride is the daughter of Mr. and Mrs. Alan Dewey of 36 Squanto Rd., Weymouth. A graduate of Weymouth North High School and Quincy Vocational Technical School, she is a dental assistant to Dr. Joanne M. Giglio at Quincy Dental Associates.

The bridegroom is the son of Mr. and Mrs. Donald Meears of 53 Hemlock St., Walpole. A graduate of Walpole High School, he is employed by Regal Press, Norwood.

Matron of honor was Elaine Darling of Weymouth. Bridesmaids were Denise Fortin of Quincy; Alana Dewey of Weymouth; Barbara Follett of Norwood; and Marie Minichiello of Milton.

Flower girl was Keri Garofolo of Rockland.

Best man was David Meears of Walpole. Ushers were Guy Peluso of Quincy; Timothy Kannaly of Walpole; Jack Tomasello of Westwood; and Richard Mahoney of Weymouth.

Ringbearer was Brad Milley of Halifax.

After a wedding trip to Florida, the newlyweds are living in Foxboro.

Card Party, Food Sale At Eventide Home

The annual fund-raising card party and food sale will be held Monday, March 29, at 1:30 p.m. at the William B. Rice Eventide Home, 215 Adams St., Quincy.

The Quincy Auxiliary invites friends of the home to attend.

Mrs. W. Robert Kilbourn will welcome guests assisted by Mrs. Albert Bailey, Mrs. Alfred Knapton and Mrs. Donald MacKenzie.

Mrs. Ainsley W. Dinwell is chairman, assisted by Mrs. Robert Reed, president, Mrs. Anthoney Losordo, first vice-president, Mrs. Hilding Carlson, second vice-president, and board members.

Mrs. Chester Weeden and Mrs. Carlson will be in charge of the food table.

Coffee and dessert will be served by co-chairmen Mrs. Robert Blair and Mrs. Donald C. Beach, assisted by Edna Abbiatti and Ruth Abbiatti, Mrs. Bailey, Jeanne Benson, Mrs. Clarence Cassidy, Mrs. Alan C. Cole, Mrs. Alexander J. Daffinee, Mrs. James Greenhalgh, Mrs. Frank Holzer, Bertha Koegler, Mrs. MacKenzie, Mrs. Arthur Rapp, Mrs. J. Everett Robbie, Mrs. Arthur Shattuck and Mrs. Robert C. Welch.

The annual meeting will be held Monday, April 26.

ENGAGED – Mr. and Mrs. Robert E. Tracey of Wollaston announce the engagement of their daughter, Maureen Ellen, to James M. McNulty, son of Mrs. Jean Peterson of Woburn and the late Mr. Thomas A. McNulty. Miss Tracey, a graduate of North Quincy High School and Quincy Junior College, is employed by Drs. Wyman and McNulty. Mr. McNulty, a graduate of Winchester High School, is self employed at Michael's Realty. A June 26, wedding is planned.

Social

St. Ann's Marianns Plan 'Fashion Fantasy'

Reservations are being accepted for "Fashion Fantasy", a fashion show to be sponsored by the Marianns of St. Ann's, Wollaston, Thursday, April 1, at Lantana, Randolph.

There will be cocktails at 6:30 p.m., dinner at 7:30 p.m. and the show at 9 p.m.

Fashions will be presented by Bobbi Baker Ltd., of Chestnut Hill.

Prizes will be drawn.

Chairwoman for the event is Mrs. John Carney; ticket chairwoman, Mrs. Francis Boudreau; prizes, Mrs. Anthony Lasordo and Mrs. John Farmer; publicity, Mrs. Paul Larvey.

Tables of 10 may be reserved.

For ticket reservations, call Mary Boudreau, 773-4124, or Maureen Carney, 773-9813.

MR. and MRS. ROBERT A. STACHOWSKI

[McIntire's Studio]

Kathleen M. Conroy Bride Of Robert A. Stachowski

Kathleen M. Conroy recently became the bride of Robert A. Stachowski during a double ring ceremony and nuptial Mass at St. Ann's Church, Wollaston.

The ceremoney was performed by Fr. Charles Collins.

The bride is the daughter of Mr. and Mrs. Michael P. Conroy of 116 Marlboro St., Wollaston.

She attended North Quincy High School and Quincy Junior College, and is a secretary at Northeastern University, Boston.

The bridegroom is the son of Mr. and Mrs. Frank J. Stachowski of 11 Sumner St., Dorchester.

He attended Boston Technical High School and Lowell Tech, and served in the USNR. He is a sales engineer at Unitrode Corporation, Lexington.

Maid of honor was Mary Conroy of Wollaston. Bridesmaids were Therese Burke, Nancy Scanlan and Maureen Kelly, all of Quincy; Dee Condon of Everett; Terry O'Connor of New York; and Roselyn Clark of Dorchester.

Best man was James Jenkins of Milford. Ushers were James Fitzgerald and Bruce Paul, both of Quincy; Kenneth Sutherland and Paul Nadeau, both of Dorchester; Michael Conroy of New York; and John Haverty of Cambridge.

A reception was held at the Golden Lion Suite, in the Quincy Sons of Italy Social Center.

After a wedding trip to California, the newlyweds are living in Quincy.

MRS. BEE'S CATERING SERVICE
SERVING SOUTH SHORE & CAPE COD
BANQUETS FOR ALL OCCASIONS
FRATERNAL FUNCTIONS
WEDDINGS AND ANNIVERSARIES
SERVING PARTIES FROM 25 TO 500
CALL MRS. BEE
834-4105 MARSHFIELD, MA.

LOVE IS . . . a perfect wedding at the Golden Lion Suite
Speak to Terry Stracco - She's our rental agent - specializing in complete wedding package plans and all other occasions. The Golden Lion Suite accommodates up to 300. The Venetian Room up to 150 guests. Give Terry a call for an appointment for your reservation. New brochures are available. (air conditioned)
CALL Quincy Sons of Italy Social Center
120 Quarry Street, Quincy, MA 02169
NEW NUMBER is 472-5900

Whitey's BAKERY
Mass. Retail Bakers Assoc.
1st Prize Winner for Wedding Cake Decoration
Your Wedding Will Be Better With A Cake From Whitey's
Birthday, Shower and Anniversary Cakes, Frozen Desserts, Ice Cream Rolls, Ice Cream Cakes and Tarts
27 Washington St.
Weymouth Landing
337-1471
WEEKLY SPECIALS
ON SALE THURS. MAR. 25 THRU WED. MAR. 31
Lemon Coconut Chiffon Cake
REG. 3.95 $2.95 SAVE $1.00
Whole Wheat Bread
REG. 75¢ 59¢ YOU SAVE
OPEN DAILY 6:30 A.M. TO 6 P.M., SUN. 7 A.M. TO 2 P.M.

Derringer
The Florist
389 Hancock St.
Quincy
328-3959
Since 1900

INSTANT COLOR
PASSPORT PHOTOS
McIntire's Studio
679 Hancock St., Wollaston
Closed Monday Tel: 479-6888

Guys & Gals $9.50
Get the Latest Blow Cut
• Shampoo • Precision Cut
• Blow Dry
Perms At a price you can afford $12.95
Includes cut, shampoo, creme rinse, styling
No appointment necessary - just come on in!
Marvel Mastercharge - Visa Accepted
Parking In Rear Of Shop 5 Cottage Ave., Quincy
Hours: 8:30-6:00 Daily Thurs. & Fri. til 9 472-9681

Nurses Education Program At QCH March 31

The Quincy City Hospital Nursing Education Committee is sponsoring an "Education Breakthrough for Nurses" program Wednesday, March 31, 9 a.m. to 4 p.m. in the Hospital Conference Room.

Agnes Shepard, R.N., B.S., chairperson of the Nursing Education Committee, has announced that Jean Hodgkins, R.N., and Geraldine Smith, R.N., are coordinators of the program.

Purpose of the program will be to explain to registered nurses and licenced practical nurses the opportunities and financial assistance available for furthering one's education on a full or part-time basis.

Some of the colleges represented during the day include: Boston College, Boston University, Quincy Junior College, Emmanuel College, Fitchburg State, Stonehill College, Cambridge College, Northeastern University, Curry College, Regis College, Cape Cod Community College, University of Massachusetts-Boston, Massasoit, and the University of Lowell.

For further information, call 773-6100, Ext. 307.

TESTIMONIAL DINNER was held for Norfolk County commander Willard Timcoe recently at Morrisette Legion Post, West Quincy. From left, seated, are Lillian LaFleur, ladies auxiliary president; Eileen Comer; Mary Timcoe, Norfolk County historian; and Hilda Troville. Back, Robert LaFleur, post commander; John Comer, committeeman; Timcoe; and Henry Troville, state commander.

(Quincy Sun photo by Stephen O'Gara)

McCauley Dinner Speaker For Wollaston Park Assn.

Mayor Francis X. McCauley will be the speaker Wednesday, April 28, at 8:20 p.m. at the spring dinner meeting of the Wollaston Park Association at Walsh's Restaurant in North Quincy.

McCauley will review the problems he has encountered during his first four months as mayor.

The association will entertain suggestions on what the city should do with the abandoned Massachusetts Fields School and how to cope with conditions on Quincy Shore Drive this summer.

Quincy Veterans Council To Meet Tonight

The Quincy Veterans Council will hold a regular meeting tonight (Thursday) at 8 p.m. at the Jewish War Veterans Post.

Anti-Vivisection Society Donates Book To Library

The New England Anti-Vivisection Society (NEAVS), one of the country's oldest animal rights organizations, recently began a literature distribution program with communities and public, private secondary school libraries in Massachusetts.

Warren Watson, head librarian at Thomas Crane Public Library, recently received Margaret Tuttle's "The Crimson Cage", a young adult story about a Shetland Sheep Dog who became a victim of laboratory experimentation.

One thousand exclusive editions of "The Crimson Cage" have been made available to libraries. According to Robert M. Ford, President of Neavs, "The literature distribution program not only assists institutions in a time of funding cutbacks, but also helps raise the awareness among our youth about the unnecessary suffering resulting from vivisection." Notes Ford, "Many young people do not know what the word means. NEAVE opposes vivisection which results in the painful abuse of live animals in research, experimentation or testing."

Because of the positive response to "The Crimson Cage", the NEAVS literature review committee is already making plans for future literature offerings.

Paul Clasby Elected President Handicapped Children Assn.

Paul Clasby of Quincy was recently elected president/treasurer of the Mass. Association for Handicapped Children at the annual meeting recently.

Richard Ward of Milton was elected clerk.

Elected to the board of directors, along with Clasby and Ward, were Ralph J. Maher, George B. Mathieson, Joseph Clasby and Edward S. Graham.

The Mass. Association For Handicapped Children is a state chartered, non-profit organization that raises funds for hospitals, schools and institutions that service physically handicapped children.

A Touch Of Class

Claire Cooledge's

Doorway to Fashion

Senior Citizens Discount

Easter Parade Starts Here

Closed Mondays
Open Tuesday thru Saturday
10 A.M. — 5:30 P.M.
Open Thurs. eves 'til 8:30

28 Greenwood Ave.,
Wollaston
across from the MBTA

773-5266

VISA

LAS VEGAS NIGHT
Woodward School For Girls
1102 Hancock St., Quincy
Sat. March 27 7 p.m. to Midnight
ADMISSION $2.00
($1.00 worth free chips with this ad)
CASH PRIZES DRAWN HOURLY
BAR AVAILABLE
PROCEEDS TO BENEFIT SCHOLARSHIP FUND

It's more fun when you bring a friend!

Good feelings are meant to be shared, and at Gloria Stevens, there's lots of good feelings!

Good feelings when you start to lose weight and KEEP IT OFF. Seeing the inches FINALLY disappear...meeting new friends and having the time of your life!!

Share these feelings with a friend.
YOU'LL BOTH BE GLAD YOU DID!!

6 Weeks That CAN Change Your Life! ONLY $25

- GUARANTEED RESULTS
- Hourly Group Exercises to Music
- Easy to live with diets to fit Your needs
- Aerobics Daily

FREE LEOTARD WITH PURCHASE OF 6 WEEK MEMBERSHIP

Gloria Stevens FIGURE SALONS

WHERE SERVICE STILL COUNTS

215 QUINCY AVE., QUINCY 472-8925

Mon-Fri 9 to 9 OFFER EXPIRES APRIL 1st, 1982 Saturdays 9 to 3

Dental Corner

by

Lee A. Welky, D.M.D.

ORAL HYGIENE FOR DENTURE WEARERS

Once people get their dentures they often think they don't have to pay much attention to their teeth any more. This isn't true.

Dentures, like natural teeth, tend to collect dirt. If you have a partial denture with clasps around the remaining natural teeth, this means that this dirt can be held tightly against your own teeth, causing decay. It is important to remove your partial denture after every meal and clean your own teeth AND the denture. There are special small round brushes made to clean inside the clasps. Your remaining teeth must be taken care of, or you may soon need a full denture.

Full dentures must also be cleaned after meals. Even patients with full dentures should be checked by their dentist at least every two years, even if their mouths feel comfortable, to make sure the dentures fit properly.

Questions May be sent to . . .

Lee A. Welky, D.M.D.
234 Sea Street
Quincy 479-3030

Our Community! It's a lot more than just a Bedroom!

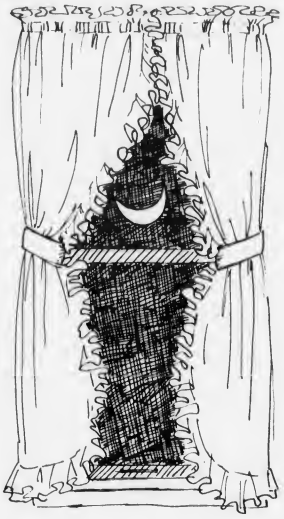

Among the things that make our town such a fascinating place to live with its many advantages are (1) a fine mixture of wonderful people, and (2) the wide variety of good businesses.

Our local stores and service firms go to great lengths and expense to serve you and serve you well.

They're close by, so they can save you time and energy. They're competitive, so they can save you money. And, they're your neighbors, which means they work beside you on community projects, and the taxes they pay stay at home to help YOU and your family.

Their goal is to keep our town a wonderful place to live... and a great place to do business.

And, they can use your help.

Keep part of the dollars you spend . . . SHOP AT HOME!

WE SAVE YOU MONEY
Budget
BUDGET RENT A CAR OF QUINCY
114 Hancock St.
Across from Quincy Center MBTA 471-6620

harts We Care
1422 Hancock St., Quincy, MA. 02169
Financing Available
(617) 773-2170
fine jewelers

BILL SHEA
FORMICA CENTER
809 HANCOCK ST.

CASUAL CONCEPTS
CASUAL CONCEPTS
Furniture
For Today's Lifestyle
1627 Hancock St., Quincy 471-8167

Italian 14 Kt. Gold
'Great Gifts for the Wedding Party'
JEWELRY FACTORY OUTLET
1466 Hancock St. 479-9873

"Where Prescriptions Cost Less"
SHER DRUG
Your Independent Pharmacy
33 Washington St., Quincy Square
472-5800 6:30 am - 7:30 pm
Senior Citizens 10% Discount

CONCEPT CAMERA, INC.
1358 Hancock St., Quincy 472-5006

Servicing Radio-TV-Phono's for 28 years
SENIOR CITIZENS DISCOUNT
KUSTOM TV
SAME DAY SERVICE
225 Quincy Ave., Quincy
President's Plaza 471-2800
OPEN THURS. NITE TIL 9 PM

South Shore Television
12 Revere Road 479-1350
Save with carry in service All Makes

Eileen's Special Sizes
Quincy's Only Store Specializing in Half-Sizes
1464 Hancock St., Quincy 479-7870
(Across From Child World)
Open 9:30-6 Th & Fri til 9

marycarter
139 WATER ST. 773-7707
PAINT AND WALLPAPER CENTER

TAGS
DISCOUNT FURNITURE & SLEEP SHOP
1486 Hancock St.

FRANK EVANS CO., INC.
YOUR HOME IMPROVEMENT CENTER
343 NEWPORT AVE.

NORMAN'S ARMY & NAVY STORE
9 Revere Rd., Quincy
(off Hancock Street)
M-Th 9-6 Fri 9-7 Sat 8:30-5:30 479-8007

THE TRAIN STORE
1608 Hancock Street
472-9899
Authorized Lionel Service Station
OPEN THURS. & FRI. TIL 9

Frantic Framers
The Largest and Most Complete Picture Frame & Art Supplier on the South Shore
1592 Hancock Street Same Block as Colman's
479-4352

PHASE II DISCOUNT JEWELRY
1361 Hancock St., Quincy (One minute from MBTA Station)
OPEN 10-5:30 Daily: 472-6618 Layaway
The area's largest selection of discount 14 Kt Gold and Sterling Silver Jewelry.

A BOOK HAVEN
1552 Hancock Street
(Across from Woolworth's)
472-1058

GALLAGHER FLOOR COVERING
YOUR COMPLETE CARPET SHOP
49 BILLINGS ROAD

QUINCY CENTER BUSINESS AND PROFESSIONAL ASSOCIATION
1416 HANCOCK ST., QUINCY

BASKIN-ROBBINS ICE CREAM STORE
1434 HANCOCK STREET
31

Church Goods • Trophies • Jackets • Gifts
Religious Articles
A.E. GOODHUE CO., INC.
"Serving the Community for over 30 years."
13-15 School St., Quincy 472-3090

Rogers Jewelers
1402 HANCOCK STREET, QUINCY
773-3636

BICYCLE REVIVAL
148 Parkingway 773-1483
B.M.X. LAY-A-WAY

Good Health-Natural Foods
1639 Hancock St. 773-4925
(Across from Colman's)
"Natural Ideas from Good Health"

Ryder's CURTAINS & DRAPERIES
1489 HANCOCK STREET

BLAZING SALAD
PHONE IN 472-9771
Boston QUINCY Martha's Vineyard

Quincy's Night

Chamber Honors Fr. McCarthy, O'Connell Brothers

CONGRATULATIONS were extended by Gov. Edward King, second right, to award recipients at the South Shore Chamber of Commerce's annual meeting at The Lantana Randolph. From left, are Peter O'Connell, Fr. William McCarthy, King, and William O'Connell. The O'Connells, of O'Connell Brothers Construction, were honored as the 'Business Family of the Year". Fr. McCarthy, pastor of St. John's Church, received the "Humanitarian of the Year" award.

MAYOR Francis McCauley and his daughter, Julie, were also on hand for the South Shore Chamber's annual meeting which attracted a crowd of more than 750 people, many of them from Quincy.

PRESIDENT of Quincy Cooperative Bank John R. Herbert and his wife, Margot, enjoyed the festivities at the South Shore Chamber of Commerce's annual meeting.

SOUTH SHORE BANK'S president William Austin and his wife, Donna, were among Quincy representatives.

FORMER MAYOR Arthur Tobin, now clerk magistrate of Quincy District Court, and his wife, Shirley, were among those in attendance.

QUINCY SUN publisher Henry Bosworth and his wife, Dorothy, were also among Quincy representatives at the dinner.

COUPON
QUINCY POINT CLEANERS
WEEKLY SPECIAL
SUIT JACKETS $1.50
SKIRTS (Non Pleated) Not Negotiable On Storage
Present This Coupon Pick-up or Delivery
545 WASHINGTON STREET
479-8805 ● MON. - SAT. 7 A.M.-7 P.M.

Alan H. Segal
ENGAGED IN GENERAL PRACTICE of LAW
Personal Injury Claims
Criminal • Civil • Family Matters •
Divorce • Real Estate • Corporations
Wills • Trusts • Estates
CALL 328-6545, 848-6272
AHS
400 FRANKLIN STREET, BRAINTREE

Parsons & Richardson
INSURANCE AGENCY INC.
'Be Sure Now - Not Sorry Later'
Robert W. Richardson
Opposite Quincy Center MBTA
PResident 3-1276

FRANCESCO LA ROSA, left, was recently honored by the Quincy Lodge of the Sons of Italy for his 60 years of membership. Venerable John Marella, right, presented La Rosa with a citation and gold lifetime card.

Sons Of Italy Honor Francesco LaRosa

The Quincy Lodge of the Sons of Italy recently honored Francesco La Rosa of Quincy for his 60 years of membership in the organization.

Venerable John Marella presented La Rosa with a citation and gold lifetime card.

A local insurance man, La Rosa joincd the Dante Alighieri Lodge 648 of Waltham in September, 1922. He was instrumental in organizing the Regina Marcherita Ladies Lodge in Waltham. In 1929, he transferred to the Quincy Lodge where he became very active. La Rosa served in every office and was elected venerable 1933 to 1938.

He served as past venerable from 1938 to 1941, treasurer from 1941 to 1946, trustee from 1946 to 1948, assistant venerable from 1948 to 1950, orator from 1950 to 1952, grand delegate from 1952 to 1956, and trustee until 1967.

He then retired to open an insurance office at 301 Washington St., which he still operates.

DOVE Meeting Thursday

DOVE, Inc. will hold a general meeting tonight (Thursday) at 7:30 p.m. at Quincy City Hall.

Speaker will be Ned Robinson-Lynch from the Family Services Unit, Quincy.

He will speak on the batterer - why he is abusive and the services available to help him.

The public is invited.

BRA-WEY FLORIST
94 Washington St.
Weymouth
337-0288 337-0289

RUSSELL'S ANGELS CREATE
hairplace one
females
monday specials
wash-cut-blow dry
$12.00
longer hair slightly higher
& Two
males
tues. & thurs. specials
blow cut $8.50 includes shampoo
Ear Piercing $7.50
inc studs
Manicure $5.00
FACIALS $15.00
"An Hour of Luxury"
Permanent Individual Eyelashes
Reg. $15 Special $12.50
Russell Edward's
Hairplace One & Two
cor. Hancock & Chestnut & Maple Sts.
1-3 Maple St., Quincy 472-1060
OPEN Thursday Evenings

STEPHEN J. McGRATH
ATTORNEY-AT-LAW
Announces the Opening of His
QUINCY LAW OFFICE
AT
1200 HANCOCK STREET
(Quincy Savings Bank Building)
QUINCY, MA. 02169 773-1200

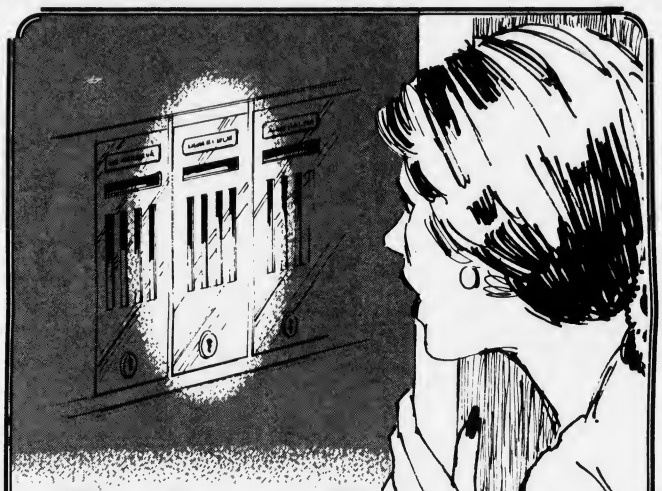

End mailbox watching forever with DIRECT DEPOSIT!

SAVE TIME — WORRY — MONEY!

Protect against mailbox theft . . . have your checks mailed directly to the South Boston Savings Bank and have them Direct Deposited into your regular savings account or a NOW checking account. It eliminates trips to the bank and saves time and interest. Above all it gives you a feeling of security and peace of mind . . . mailbox watching will be a thing of the past.

Examples of checks you can have Direct Deposited:

SOCIAL SECURITY • CIVIL SERVICE • VA PENSION
FEDERAL SALARY • MILITARY RETIREMENT • FEDERAL TAX REFUND

MAIN OFFICE:
460 West Broadway, South Boston
9 a.m. to 3:30 p.m. — Monday thru Friday
Saturday — 10 a.m. to 1 p.m.
Call: 268-2500

QUINCY OFFICE:
690 Adams Street,
Lakin Square
Monday, Tuesday, Wednesday,
Thursday 8:30 a.m. to 5 p.m.
Friday 8:30 a.m. to 7 p.m.
Saturday — 8:30 a.m. to 12 Noon

NEPONSET CIRCLE OFFICE:
740 Gallivan Boulevard
8:30 a.m. to 5:30 p.m. —
Monday, Tuesday,
Wednesday & Friday
Thursday — 8:30 a.m. to 7:30 p.m.
Saturday — 8:30 a.m. to 12 Noon

South Boston Savings Bank
"ALWAYS THE LEADER"

The Problem Solver
JANE CANNISTRARO
DECORATING CONSULTANT

Q. HOW CAN I MAKE THE ROOMS IN MY VERY SAMLL HOME APPEAR LARGER?

A. Paint the walls and ceiling a very light color or use a small feometric print to help "push out" your walls. The installation of a light to medium tone, wall to wall carpet, will unify and expand your visual space. Keeping furnishings and accessories to a minimum will help to achieve a more spacious look.

HANCOCK PAINT WALLPAPER AND RUG CENTERS
QUINCY 714 ADAMS ST
TEL: 773-4946

Obituaries

Louis Cardarelli, 75, Retired Machinist

A funeral Mass for Louis Cardarelli, 75, of Quincy, a retired machinist at General Dynamics, was held Monday at St. John's Church, Quincy Center.

Mr. Cardarelli died March 17, in Quincy City Hospital after a long illness. He was a lifelong Quincy resident.

Mr. Cardarelli was a member of the South Quincy Bocce Club and the 92 Club of Quincy.

He is survived by a brother, Julio Cardarelli of Quincy; three sisters, Marguerite Avakian of New Hampshire, Caroline Russo and Carmela (Molly) Ciardi, both of Quincy; and several nieces and nephews.

Funeral arrangements were by Vincent Buonfiglio Funeral Home, 116 Franklin St., Quincy. Burial was in Mt. Wollaston Cemetery.

Marian Angelo, 90,

A funeral Mass for Marian (Scalisi) Angelo, 94, of Quincy, a former member of St. John's Sodality, was held Monday in St. John's Church, Quincy Center.

Mrs. Angelo died March 17, in a Quincy nursing home after a long illness. She had lived in Quincy for 65 years. Born in Palermo, Italy, she had lived in this country for 77 years.

Wife of the late Mr. Joseph Angelo, a barber in Quincy Center for many years, she is survived by a son, Dr. Peter J. Angelo of Braintree; a daughter, Josephine Angelo of Quincy; and several grandchildren and great grandchildren.

She was also the mother of the late Gasper Angelo and Dr. Leonard Angelo.

Funeral arrangements were by Sweeney Brothers Home for Funerals, Quincy. Burial was in Mt. Wollaston Cemetery.

Frances Morganelli, 85

A funeral Mass for Mrs. Frances (Nicolai) Morganelli, 85, of Quincy, was held yesterday (Wednesday) in St. John's Church, Quincy Center.

Mrs. Morganelli died Monday in Quincy City Hospital after a brief illness. A native of Carera, Italy, she had lived in Quincy for 60 years.

Wife of the late Mr. Frank Morganelli, she is survived by two daughters, Olga Scigliano of Quincy and Ernestine Costa of Braintree; a sister in Italy; five grandchildren and two great-grandchildren.

Funeral arrangements were by Vincent Buonfiglio Funeral Home, 116 Franklin St. Burial was in Blue Hill Cemetery.

Anna M. Riley, 70

A funeral Mass for Anna M. (Farrell) Riley, 70, of Quincy, a retired employee of the state Department of Corporations and Taxation, was held yesterday (Wednesday) in Sacred Heart Church, North Quincy.

Mrs. Riley died Sunday in South Shore Hospital, Weymouth, after a long illness.

She was born in Boston.

Wife of the late Mr. Frederick L. Riley, she is survived by a son, Frederick L. Riley of Hingham; a brother Edward M. Farrell of Milton; two sisters, Marion T. Paylor of Milton and Veronica C. Lombard of Quincy; and three grandchildren.

Funeral arrangements were by Keohane Funeral Home, 785 Hancock St. Burial was in New Calvary Cemetery, Mattapan.

MEMORIAL GIFTS
Luxurious vestments altar books candles stoles sacred vessels, etc
All Memorial gifts promptly memorialized without charge.
A. E. GOODHUE CO.
13 - 15 School St., Quincy, 472-3090

Gordon A. Campbell, 71, Retired Personnel Manager

Funeral services for Gordon A. Campbell, 71, of Quincy, an attorney and a retired personnel manager of the Massachusetts Bonding and Insurance Company, Boston, were conducted yesterday (Wednesday) at Deware Brothers Funeral Home.

Mr. Campbell died Sunday in Quincy City Hospital of an apparent heart attack. He had attended church that day.

He had been a Quincy resident for 38 years.

Born in Boston, he was a graduate of Boston English High School and Boston Univesity School of Law.

Mr. Campbell was a former chairman of the board of the First Church of Squantum, and a member of Wollaston Masonic Lodge and the Senior Citizens of Squantum.

He is survived by his wife, Irene (Moreau) Campbell; a daughter, Charlene Doran of Vermont; and a granddaughter.

Rev. Dr. Gene Langevin of First Church of Squantum and Mr. Campbell's son-in-law, Rev. F. Henry Doran of United Church of Christ in Rochester, Vt., officiated at the service.

Burial was in Blue Hill Cemetery, Braintree.

Paul F. Noonan, 50, Quincy Registry Officer

A funeral Mass for Paul F. Noonan, 50, of Quincy, an officer at the Quincy division of the Registry of Motor Vehicles, was held Tuesday in St. Joseph's Church.

Mr. Noonan died March 19, in Beth Israel Hospital, Boston. He had lived in Quincy most of his life.

Born in Boston, he had been employed at the Registry for many years.

Mr. Noonan was a Korean Conflict Army veteran. He was a member of the George F. Bryan VFW Post.

He is survived by his wife, Anna L. (Notrangelo) Noonan; two sons, Steven P. Noonan and Brian P. Noonan, both of Quincy; his mother, Louise (Costello) Noonan; and a brother, Patrick Noonan Jr. of Wollaston.

He was the son of the late Mr. Patrick Noonan.

Funeral arrangements were by Joseph Sweeney Funeral Home, 74 Elm St. Burial was in Mt. Wollaston Cemetery.

Evelyn F. Farrar, 74, Retired Kresge's Clerk

A funeral service for Evelyn F. Farrar, 74, of Quincy, a retired clerk in the former Kresge's store in Quincy, was conducted Monday in Christ Church, Episcopal.

Miss Farrar died March 18 in Beth Israel Hospital, Boston. She had lived in Quincy most of her life.

Born in East Braintree, she had been employed at Kresge's for 37 years.

She is survived by her mother, Elizabeth (Gallant) Farrar; a brother, Lester L. Farrar, both of Quincy; a sister, Virginia Hatch of New York City; and several nieces and nephews.

Rev. Steele W. Martin officiated at the service.

Funeral arrangements were by Joseph Sweeney Funeral Home, 74 Elm St. Burial was in Village Cemetery, Weymouth.

Deaths

Milo L. Jordan, 92, of New London, Conn., formerly of Quincy, in Beechwood Manor Nursing Home, March 19.

James A. Carson, Sr., of Quincy, March 21.

Hugh I. Hutton, of Plymouth, formerly of Quincy, March 22.

Gertrude (Robertson) Mitchell, of Minnesota, formerly of Quincy.

Alexander J. McNeil, 74, of Framingham, formerly of Quincy, in Neton-Wellesley Hospital, March 16.

Martha (Paddleford) Robinson, 86, of Woodstock, Vt., formerly of Quincy, March 15.

William E. Galligan, of Quincy, March 19.

Anna L. (Hamill) Gliesman of Falls Church, Va., formerly of North Quincy, March 15.

Hugh I. Hutton, 85

Funeral services for Hugh I. Hutton, 85, of Quincy, a member of the Oldtimer's Club of Bethlehem Steel, were held yesterday (Wednesday) at Mortimer N. Peck Funeral Home, 516 Washington St., Braintree.

Mr. Hutton died Monday in Newfield House Nursing Home, Plymouth. He had lived in Quincy for 50 years.

Born in Partick, Scotland, he was a retired Fore River Shipyard quarterman.

Mr. Hutton was a 50 year life member of the Rural Masonic Lodge.

Husband of the late Mrs. Lucy (Brooks) Hutton, he is survived by a son, Sidney B. Hutton of West Harwich; a brother, David B. Hutton of Weymouth; and two granddaughters, Diane Hutton and Deborah Hutton, both of Quincy.

Rev. Steele Martin, rector of Christ Episcopal Church, officiated.

Burial was in Mt. Wollaston Cemetery.

Support
March of Dimes
THIS SPACE CONTRIBUTED BY THE PUBLISHER

March Of Dimes Opens Area Office In West Quincy

The Massachusetts Bay Chapter of the March of Dimes Birth Defects Foundation announces the opening of a Community Service Office at 265 Willard St., West Quincy.

The office will serve 17 South Shore area communities.

The new South Shore office will enable those in area communities to take advantage of all the services offered and to become more involved in chapter activities.

A. Margorie Sandman, director of the South Shore office, said many local clubs, civic organizations and politicians have lost contact with the March of Dimes due to the broad chapter base.

"Though it is impossible to have an office in each community," Sandman said, "It is important for people on the South Shore to realize that the March of Dimes will now be able to more fully serve every community."

Energy Booklet Is Available

Copies of "Common Sense Conservation", an energy booklet compiled by the State Office of Communities and Development, is available from the office of Rep. Michael W. Morrissey.

The booklet explains in detail with illustrations the steps individuals can take to cut down their home heating bills.

Some of them are how and where to apply caulking compounds, how to install weather-stripping on doors and windows, how to insulate hot water pipes, the care and maintenance of radiators.

Further information is available by calling Morrissey's office at 722-2470.

Sweeney Funeral Service

DENNIS S. SWEENEY, Director
Non Sectarian

74 ELM ST.
QUINCY
773-2728

326 COPELAND
W. QUINCY
773-2728

Successor to M. Joseph Sweeney

PARKING FACILITIES

Deware Brothers

FUNERAL HOME and CHAPELS

Donald M. Deware
Director

576 Hancock Street, Quincy
Tel: 472-1137

Non-Sectarian

Services rendered to any distance

41 years under same Ownership and Directors

Penance Service At Sacred Heart Church March 30

A Penance Service will be held at Sacred Heart Church, Hancock St., North Quincy on Tuesday, March 30 starting at 7:30 p.m.

The service will include music, scripture reading and a teaching by Rev. Kevin Cronin from Arch Street in Boston.

There will be an opportunity to go to Confession following the teaching. Priests from the parish as well as visiting clergy will be present.

Mass will be celebrated at approximately 9:45 p.m. All are welcome to attend and participate in the evening services. The theme is "To Experience The Forgiving Touch of Jesus Christ."

Evening Lenten Services At Faith Lutheran

Faith Lutheran Church will hold evening Lenten Vesper services Wednesday March 31 at 7:30 p.m. at 201 Granite St., Quincy.

Services are held jointly with the Lutheran Church of the Good Shepherd. The Rev. James L. Kimmell will officiate. His sermon will be "Just Who Is Boss Here?" Refreshments will be served. All are welcome.

Lenten Programs At Squantum Church

Lenten Programs are continuing at the First Church of Squantum Wednesdays at 7:30 p.m.

Theme of the programs is "The People of Jesus: The First Thirteen Centuries of the Christian Church."

"The Church Gets Power" was the title of the talk last night.

Church pastor Rev. Dr. Gene Langevin highlighted the characteristics of the medieval world in its interaction with the world and with God. He explained the development of the papacy and of the church hierarchy, and outlined causes and results of the Crusades.

Some of the personalities mentioned were Thomas Aquinas, Francis of Assisi, Bernard of Clairvaux, Bernard of Cluny, Pippin, Charlemagne, Pope Leo III, Henry IV of Germany, Pope Gregory VII, and Pope Urban II (1088-1090) who almost single-handedly led Europe into the first Crusade.

Young people of the church served a Lenten dinner before the program to raise money for youth programs around the church.

The dinner next week at 6:30 p.m. will be a turkey dinner.

Reservations, which should be made in advance, can be made by calling the church office at 328-6649.

Inspirational Rock Concert Saturday At Sacred Heart

The Sacred Heart Church Prayer Community of North Quincy will sponsor an Inspirational Rock Concert, Antioch Ministries with John Polce Saturday, March 27, at 8 p.m. in the main church, 400 Hancock St., North Quincy.

Tickets may be obtained in advance from committee members Mrs. Marilyn Nestor, Miss Janet Kineavy, Miss Debra Koch and Mrs. Claire Cattaneo.

Sponsored by the Sacred Heart Church Prayer Community on behalf of the youth of the parish and churches throughout the area, all age groups are welcome to attend.

New Law Clarifies No Fault Divorce

Divorcing couples who decide to use "no fault" divorce after they start proceedings will no longer have to start the waiting period all over again under new legislation, Sen. Paul D. Harold reports.

The new law provides that when a complaint for divorce is amended to cite "irretrievable breakdown of the marriage" as the grounds, where the parties do not file a property settlement agreement, the one-year waiting period continues from the date the original action was begun.

Because the law was unclear, some courts previously required couples to start the waiting period over when they changed their minds about the grounds for their divorce, Harold said.

QCC Meets

The Quincy Conservation Commission was scheduled to meet yesterday (Wednesday) at 7:30 p.m. in the conference room at 100 Southern Artery.

The Commission was to hear a report of a field inspection at 12 Sumac Rd., Squantum, and take up the request for determination of applicability by Ronald W. Keating of 163 Bayside Rd., Squantum.

Wollaston Church of the Nazarene

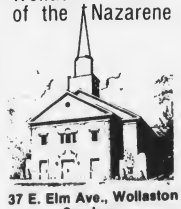

37 E. Elm Ave., Wollaston
— Services —
Sunday- 11:00 a.m. & 6:00 p.m.
Wednesday- 7:00 p.m.
"Your Community Church"

MEMBERS OF St. John's Holy Name Society recently enjoyed an Irish Night. From left, front, are Al Battista, Aldo Saluti, Harry Fifield and Tony Quintiliani. Second row, Tony Constantino, Fred Fostello, Frank Daly, Joseph Ciccolo and Ettore Grilli.

(Quincy Sun Photo by Jonathan Burak)

Great Hour Of Sharing Held At Squantum Church

Members and friends of the First Church of Squantum observed "One Great Hour of Sharing" during the Sunday morning worship service with the Lord's Supper.

A special offering was taken to help needy persons throughout the world.

The hour of sharing is observed at this time in many Protestant churches of North America.

The offering is an attempt to minister in the name of Jesus Christ to victims of war, famine and natural disasters by giving emergency relief and supporting long-range tasks of development to eridicate hunger, thirst and disease.

Before the Lord's Supper, Rev. Dr. Gene Langevin, pastor, preached a sermon on "The Difference Between Religion and Faith."

The text was from a public address by the apostle Paul in Athens: "Men of Athens, I perceive that in every way you are very religious." (Acts 17:22b)

Seated with the pastor at the Lord's Table were Deacons Doris Longmire, Leon McIntyre, Hazel Mayne, Tom Williamson and Kathryn Hansen.

At the time of receiving the elements of the supper, members of the church renewed their covenant with God and with each other by reading the church covenant together as a church.

Earlier in the service, the pastor had spoken with the children about "The Beautiful Hands of Jesus."

For the anthem, the Chancel Choir sang an early American folk tune "O Come and Mourn" as arranged by Hal Hopson. Mary Ruth Scott directed. Soloist was Lee Sindelar.

Greeters were Ed and Marie Reister with their daughters Karin and Kristen. The Fellowship Hour after the service was hosted by Ellen Ogilvie, Pat Sorensen and Sandra Stohlberg.

The service next Sunday will begin at 10:15 a.m.

Shroud Of Turin Film At St. John's Sunday

"Silent Witness," a film on the Shroud of Turin, will be shown in the lower church of St. John's Church, School St., Quincy, Sunday at 7 p.m.

The film discusses evidence that the Shroud of Turin is the actual cloth in which the body of Jesus Christ was buried.

Discussion and refreshments will follow. The public is invited.

American Heart Association
WE'RE FIGHTING FOR YOUR LIFE

OUR LENTEN JOURNEY:
LIVING THE UNIVERSALITY OF THE CROSS
Lenten Services Sponsored by the
Houghs Neck Congregational Church
at 7:30 p.m.

March 30 Worship Leader: The Reverend Dr. Peter V. Corea
Speaker: The Reverend Llewellyn Parsons Smith
East Congregational Church in Milton

April 8 MAUNDY THURSDAY SERVICE OF CHURCH MEMBERSHIP AND HOLY COMMUNION
Ministers: The Reverend Dr. Peter V. Corea
The Reverend M. Alicia Corea

SOME PEOPLE PAY TOO MUCH FOR INSURANCE.

The other people are Richenburg customers.

No obligation quotes on all lines of insurance. Just call. We'll probably save you money.

Philip Richenburg Insurance Agency, Inc.
10 Willard Street, P.O. Box 69, Quincy, MA 471-2700

Women's Fitness Program Schedule

The Quincy Recreation Department announces the spring schedule of its women's fitness program at the Lincoln Hancock Community School.

The program will meet Tuesday and Thursday evenings. Schedule:

7 - 8 p.m. supervised exercise followed by optional swimming; 8 - 9 p.m. supervised exercise followed by optional swim or recreational games in the gymnasium.

There is a $1. fee payable at the door. No registration is necessary and participants may choose the 7 p.m. exercise, 8 p.m. exercise or stay for both. Participants must be past high school age and proper gym attire is requested.

The program is under the supervision of Sarah Cobban of the Recreation Department staff. Additional information can be obtained by calling 773-1380, extension 204.

COUPON
QUINCY POINT CLEANERS
WEEKLY SPECIAL
SUIT JACKETS $1.50
SKIRTS (Non Pleated) Not Negotiable On Storage
Pick-up or Delivery
Present This Coupon
545 WASHINGTON STREET
479-8805 ● MON. - SAT. 7 A.M.-7 P.M.

WANTED:
VIOLINS, VIOLAS, CELLOS, BOWS
Any size, any repairable condition, prompt cash payment at our shop or at your home.
THE CONTINENTAL VIOLIN SHOP
244 Newbury St.
Boston, MA 02116
Hours: 11 A.M. - 6 P.M. Monday - Saturday
Phone: 262-5258

ARTHUR E. SULLIVAN, M.D.
AND
JAMES C. O'BRIEN, M.D.
announce the joining of their respective practices under the name of
Sullivan & O'Brien, M.D. P.C.
Seton Medical Building
2110 Dorchester Avenue
Dorchester, MA 02124
Internal and Pulmonary Medicine
Office Hours By Appointment
298-1002

LEGAL PAPERS giving DOVE title to a new shelter for abused women and children are signed by the principals involved. Left to right, seated, Richard Cahill, vice president of the Quincy Division of Jack Conway, Realtor; William Lawton, president of the South Weymouth Savings Bank; Rosemary Kirwin, president of DOVE; standing, Bruce McLain, director of public relations for Jack Conway; Dr. Bernadette MacPherson, site chairman for DOVE; Ann Shepardson, executive director of DOVE; Mary Vallier, DOVE director; and Arthur Connelly, vice president of the South Weymouth Savings Bank.

54 On Honor Roll At Vo-Tech

Quincy Vocational Technical High School lists 54 students on the second quarter honor roll. They are:

GRADE 9

High Honors: Diane Hurley, Andrew R. Peter, Annemarie Smith.

Honors: Francis Doherty, John L. Ferrara.

GRADE 10

Distinction: Lynda E. McCarthy.

High Honors: Nancy M. Graham, Stephen J. Woodbury.

Honors: Thomas F. Bille, William M. Chiasson, Stephen Dattilio, Denis G. Downing, Stephen Moar, James Porzio, Catherine E. Skarbinski, Susan P. Zeiba.

GRADE 11

Distinction: Robert McElman, Michael D. McKeon, Ronald A. Sheehan.

High Honors: Christopher Neil, Ronald B. Walsh.

Honors: Dennis Alemian, Steven L. Carty, Stephen Drake, Joseph M. Godfrey, Joseph M. Hall, James H. Hutchinson, Kenneth P. Linehan, Joseph F. Mattes, Stephen F. McDonough, Stephen A. Squatrito, Christopher Vance, Michael F. White.

GRADE 12

Distinction: Mary Carty, Daniel Devine, Dawn M. Klingenberg, Timothy A. Marks, Carol Nalbandian, Michael J. Shaughnessy.

High Honors: Barbara V. Binns, Patrick J. Carroll.

Honors: Walter D. Burgess Jr., John S. Bursey, Neil Connors, John DiGravio, William J. DuBois, Robert C. Kudla, Thomas J. Maloney, John V. Marinelli, Thomas M. O'Malley, John H. Owens, Paul E. Pusateri, Patricia Stefanowicz, Robert C. Walker.

Information Night At NQHS March 29

The administration of North Quincy High School will hold an information sharing evening on Monday, March 29, for parents and students.

The program will begin at 7 p.m. in the auditorium. It will continue in the cafeteria, where the program of studies and course offerings will be discussed, and student representatives of extracurricular activities will be available to talk to guests.

Refreshments will be served. Student Pride Committee members will be available to escort interested persons through the facility.

Sen. D'Amico To Speak About Gifted Children

Sen. Gerard D'Amico of Worcester will discuss proposed legislation that would establish an office for gifted children Monday, March 29, from 7:30 p.m. o 9 p.m. in the method center at Quincy High School.

The program is offered primariiy for students in Dr. Diane Willard's course on educating the gifted child at Quincy Junior College but it is open to the public.

Also on the program will be Betsy Buchbinder and Carol Beth Carroll, both teachers in the Milton public schools and members of the Massachusetts Association for the Advancement of Individual Potential.

WHITTEMORE BROS.
LANDSCAPE DESIGN & CONSTRUCTION
LAWN MAINTENANCE SERVICE
LAWN MOWING • LAWN CARE PROGRAM
FERTILIZING ● WEED CONTROL
INSECT CONTROL
FREE ESTIMATES
471-8824

Leslie Salvaggio On Westfield Dean's List

Leslie Salvaggio, daughter of Mr. and Mrs. Richard Salvaggio of 35 Wesson Ave., West Quincy, has been named to the dean's list for the fall semester at Westfield State College.

A junior, Miss Salvaggio is majoring in elementary education.

On Dean's List

Dean Coletti of Quincy was among those named to the dean's list at Quincy Junior College.

Bicycle Theft

Fred Jackson of 809 Sea St., Houghs Neck, reported his Univega Men's 10-speed bicycle stolen from the rear of the China Star Restaurant on Sea St. Sunday morning.

Ford Pinto Gone

Richard G. Malmquist of 201 Warren Ave., Wollaston, reported his 1974 Ford Pinto stolen from that address sometime during Saturday night.

$322
LAST 4 Days
Regulations prohibit this offer beyond close of business on Monday
your EARNINGS ON A $750 DEPOSIT!
It's true! If you deposit $750 in a Granite Cooperative Bank Thirty Month term account you will earn $322.41 interest at maturity. Penalties Apply For Premature Withdrawal
AT Granite your co-operative Bank
THIS OFFER GOOD ONLY THRU MONDAY MAR. 29
Granite in North Quincy • Granite in Quincy Center
100 Granite St. 471-3900
440 Hancock St. 773-8100

WE WANT TO WIPE OUT CANCER IN YOUR LIFETIME
AMERICAN CANCER SOCIETY

Red Cross To Honor Judge Chmielinski Friday

Superior Court Justice Henry H. Chmielinski, Jr., will be honored as the "Outstanding Neighbor of the Year" Friday at the fourth annual ball of the South Shore Chapter, American Red Cross.

The event, at Lantana, Randolph, will begin with a social hour at 6:30 p.m.

The presentation will precede dinner at 7:30 p.m. There will be dancing until midnight to the music of John Savini Orchestra.

The "Second Century Ball", so called because 1982 is the 101st year of the Red Cross, is honoring Judge Chmielinski because he "represents the ideals put forth by the American Red Cross - those ideals calling for the upholding of the quality of life."

The ball is the annual fundraiser for the Red Cross.

Mayor Francis X. McCauley is honorary chairman. Helen Shea is chairman.

Committee members are:

John M. Corcoran, George Bennett, Robert J. Quinn, Jean Quinn, Doris Baker, David Bouley, Edna Gilmore, Irving Boyes, Ethel Anastos, Frederick Sheehan, Mary Valle, Albert Schechman, Rev. William McCarthy, Dorothy Dignan, Peter MacDonald, Joseph McParland, Edna Logan.

WELCOME TO QUINCY is extended to executives of the Stop and Shop Co. whose headquarters recently moved into the Quincy Center Plaza. Left to right, Philip Hiscock, president of Medi Mart; Carol Goldberg, senior vice president of Stop and Shop; Sidney R. Rabb, chairman of the board; City Council President John J. Lydon, Jr.; Planning Director James E. Lydon; Avram J. Goldberg, president of Stop and Shop; and Robert G. Tobin, vice president.

(Quincy Sun Photo by Jonathan Burak)

Computers In Small Business Chamber Topic

Can a computer benefit a small business?

The question will be explored by a leading computing consultant at the first of a series of monthly meetings of the Small Business Consulting Center, a division of the South Shore Chamber of Commerce.

The program, "How to Select and Install a Small Business Computer" will be held Thurs., April 2, at Valle's Restaurant, Braintree.

John Hansen, a computing consultant and author of "How to Select and Install a Computer System", will conduct the program. Hansen has an extensive background in computers through his association with BTI Computer Systems Sperry Univac, Data General, Digital Equipment Corp., and RCA.

He will deal with such issues as how to determine whether or not to install a computer, selecting the right vendor, what to expect from a computer, the selection of software, training and computer expansion.

The evening will begin with cocktails at 5:30 p.m. The dinner and program start at 6:30 p.m.

Dinner reservations are $15.00 for Chamber members and $17.50 for non-members. To make reservations, call the South Shore Chamber of Commerce at 479-1111.

Warren Smith and Linda Dixon are co-chairmen of the Small Business Consulting Center.

Car Theft

Prudence Ryder of Hingham reported to police Monday that a 1972 BMW automobile belonging to her mother, Mrs. Elizabeth Hall of Cohasset, was stolen from a parking space on the roof of the Bargain Center.

Ford Taken

A 1968 green Ford owned by Daniel Sacco of Milton was reported stolen Monday night from the parking lot of the North Quincy MBTA station.

Norfolk County Bar Association

Lawyer reference service will help in selecting an attorney

If you need a lawyer and don't know one, call us and you will be referred to an attorney in your area who will talk to you for a nominal fee for the first visit.

P. O Box 66, Dedham, Mass.
326-8699
Call 10 a.m. to 2 p.m.

TAXES PREPARED

April 15th Isn't That Far Away

Fast, Courteous Service

Appointments Arranged

7 A.M. to 10 P.M.

George Colarusso
472-0898
472-7528
17 Bower Road
Quintree Line

"The Traveling Chef"

Candlelight Dinners cooked & served in your home. The "Chef" supplies the linen, dishes, pots, food, beverages, etc.

You relax, we do the work **Accommodating groups of 2-20**

Available for Easter, Mothers Day & all holidays. Make your reservations now.

773-8171

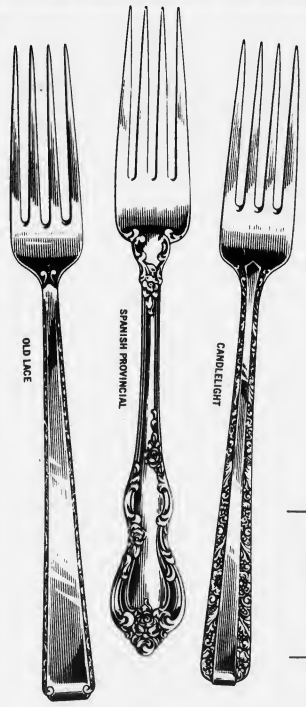

Unbelievable!

TOWLE Sterling Silver
Sterling
4 pc Place Setting

Your choice of Pattern

Silver Flutes
Rambler Rose
1690
1690 Engraved
Madeira
Spanish Provincial
Old Lace

$99.50

Complete line of **TOWLE** Silver
Sterling and Silver Plate

Gold Lance
CLASS RINGS

ORDER YOUR CLASS RINGS
NOW
All designs - All sizes
Starting at $69.95

J.J.'s
Jewelry & Gift Shop
393 Hancock St.
No. Quincy 328-4610
OPEN 6 DAYS 10-5:30

"Gifts for All Occasions"

We Now Do Jewelry - Clock & Watch Repair One Day Service

Free Jewelry Cleaning

STEPHEN DEL ROSSO of 28 Flynt St., North Quincy, a guidance counselor at Atlantic Junior High School, was honored recently for outstanding service to the Italian American Society in the administration of its scholarship program. DelRosso, a member of the Executive Council of the Italian American Charitable Society of Boston, was presented with a clock for his assistance in administering the Society scholarship program. From left are Dr. Vittorio Fumo, Italian Consul General of Boston; Del Rosso; Peter Cocciardi, President of the Society; and David Perini, President of the Perini Corporation.

Donut Shop Approved For West Quincy

By NANCY McLAUGHLIN

The Quincy License Board voted 4 to 1 Tuesday to approve a license for Donut King, Inc., 151 Copeland St., West Quincy.

Voting against the common victualer license for the shop was Health Commissioner Dr. Robert P. McKeogh.

Joseph L. Melchione of Quincy told the board that donuts would be baked on the premises, and filters placed on the vents to "cut down on smoke and odors."

Melchione, who has worked at other donut shops, said that the shop will have about 20 seats, and will be open 6 a.m. to 2:30 p.m.

"Let's refresh our memories on Adams St." said Fire Chief Edward Barry, referring to problems of cooking odors from establishments in that area.

"If there are problems with odors, it's your obligation to solve them," said Building Inspector Allan MacDonald.

"The technology doesn't exist to destroy odors," maintained Dr. McKeogh.

Melchione told the board he would rectify any problems that arise relative to odors, and that restriction was written into the license.

License Board Briefs

The City License Board took the following action at Tuesday morning's meeting at City Hall:

- Granted Mass. Cerebral Palsy Association a one day all alcoholic license for a testimonial dinner Friday, May 21, 6:30 p.m. to midnight at the Fore River Clubhouse.
- Granted with Health Commissioner Dr. Robert P. McKeogh opposed, requests from the Quincy Legion Post Auxiliary for a flea market and cake sale April 3, 10 a.m. to 5 p.m. at the post home, and a poppy drive April 29, 30 and May 1, (rain dates May 13, 14 and 15).
- Continued for two weeks a request from Lauri and Denice's Variety, 87-89 Copeland St., for two video machines. Police Chief Francis Finn said he would like time to consider the request since there has been some problems in the area.
- Granted the North Quincy High School Music Parents Group a one day all alcoholic license for a scholarship and benefit dance Friday, 7 p.m. to midnight at North Quincy Knights of Columbus Hall.
- Approved change of manager for the Furnace Brook Golf Club, Inc., off Summit Ave., from Marty Healy to William F. Fraher of Weymouth. The change must now be approved by the Alcoholic Beverages Control Commission.
- Granted a one day all alcoholic license to the Quincy Youth Arena, Inc., for a dinner dance Friday, April 30, 6:30 p.m. to 12:30 a.m. at North Quincy Knights of Columbus Hall.
- Granted a one day all alcoholic license to the Woodward School Parents Club to be used in conjuction with a Las Vegas night Saturday, March 27, 7 p.m. to midnight at the school. Proceeds will benefit the scholarship fund.
- Referred to the police department for further investigation matter involving alleged operation of a lodging house at 74 Bigelow St. without a license.
- Granted a request from Chevron Service Station, 588 Adams St., for a Motor 11 (used car) license for three cars. The property is to be kept clean, and signs are to be approved by the Building Inspector.
- Granted a one day all alcoholic license to the North Quincy High School Track Boosters Club to be used in conjunction with a Las Vegas Night Saturday, April 3, 7 p.m. to midnight at North Quincy Knights of Columbus Hall.
- Approved a request from Vincent P. Sullivan, 86 Beach St., for change of auctioneer's license. Sullivans plans to sell antiques and used furniture at 1043 Hancock St. He is to report to the police any sales involving second hand gold or silver.

Beachcomber To Appear Before License Board

The Quincy License Board has requested that the owner of the Beachcomber, Quincy Shore Drive, appear at next week's meeting to discuss alleged serving of a minor and traffic problems.

According to Police Chief Francis Finn, the board would like to question the owner about the alleged serving of a 19 year old girl, Cynthis Elias, who was later struck by a car and seriously injured on Quincy Shore Drive.

The owner will also be asked about plans requested by the board for another exit from the parking lot.

Radio Stolen

Thieves broke into a 1975 Chevrolet El Camino owned by Ralph Costello of Elmwood Ave., Wollaston, Sunday and stole a radio, a CB set and a tack gauge.

Watch, Cash Taken

Mrs. Margaret Dougherty, 73, of Verchild St., South Quincy, reported to police that someone broke into her house through a bathroom window and stole a gold watch with diamonds, gold earrings and $500 in cash early Monday night.

The break was investigated by Police Officers William Falco and Thomas Bolinder.

Pop-Up TV Stolen

A four-inch Panasonic television, AM and FM radio and tape player valued at $300 was stolen from the home of Christopher Brighton on Walnut St., Atlantic, Monday night.

Also taken were four MDC police shirts and a digital clock.

Police officers Robert Kelley and Anthony DiBona investigated the break.

Buick Stolen

Carol Magner of Standish Rd., Squantum, reported to police Tuesday that her 1981 Buick Regal was stolen from its parking place on Des Moines Rd., Quincy Point.

Knitting Machines

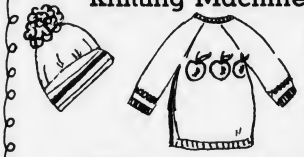

- Knitting Machines
- Attachments
- Pattern Books
- Knitting Classes

3 FREE Lessons with each purchase of a Home Knitting Machine

call WARM 'N WOOLIE 479-3498 843-8066

DRAPERY CLEANING PLUS

Plus Take Down and ReHang in your home or office
Plus No Shrink written statement
Plus the finest gentle cleaning and perfection pleating

CALL 698-8300

Walk-in drapery cleaning accepted at all locations

Dependable Cleaners

NOW OPEN

O K Ceramics Studio

649 Southern Artery, Quincy, Mass. 02169
Next door to the Roman Gardens.

We wholesale and retail all Duncan Products, which includes paints, brushes, and all other supplies needed.

For your convenience, we have at our disposal over 4,000 molds to give you the best selection of greenware on the South Shore!

CLASSES BEGIN MARCH 29, 1982

Studio Opens: 10 a.m. - 4 p.m. Mon. thru Sat.
Eve. Classes: 7:30 to 10 p.m. Mon. thru Thurs.

SPECIAL INTRODUCTORY OFFER

$25.00 for 8 Weeks

REGISTRATION NOW BEING ACCEPTED
COMPLETE AND BRING TO STUDIO

REGISTRATION FORM

Name _____

Address _____

Telephone _____

Stay Alive!

By John Valante

ORDER OF PRIORITY

If a $10 fire extinguisher saves a $30,000 home, the economics are self-evident. If that same extinguisher misleads a person into forgetting logical, intelligent priorities, a discussion of economics is inappropriate.

What is the proper order of priority in case of fire in the home? First: Be certain that everyone is evacuated (fire drills are recommended). Second: Notify the fire department. Third: If the fire is a small one, and if you are sure which class it is, and if you can safely fight it, then consider fighting it. Just keep in mind that this is a dangerous business for an amateur. Often a fatal business.

In regard to the purchase and ownership of a fire extinguisher, remember to be certain that it carries a UL (Underwriters' Laboratories) label, and that it is neither too heavy nor too complicated to operate during what probably will be a panicky time.

This information has been brought to you as a public service by NABORHOOD PHARMACY, 406 Hancock St., No. Quincy.

OUR SERVICES INCLUDE:
Charge Accounts
Delivery Service
Insurance Receipts
Free Gift Wrapping
Ostomy Supplies
Tax Records on Request
Utility Payments Mon. - Sat. 9 - 5

Phone: 328 - 3426

For Home Delivery Call 471-3100

The Quincy Sun

1372 Hancock Street Quincy, Mass (617) 471-3100

Bobby Orr Stars At Sons Of Italy

BOBBY ORR autographs photos for youngsters at the Quincy Sons of Italy sports night Monday.
(Quincy Sun Photos by Steve O'Gara)

FORMER BRUINS star and Hockey Hall-of-Famer Bobby Orr tells large crowd at Quincy Sons of Italy Sports Night, that youth hockey and other sports for youngsters should be fun and boys and girls shouldn't be pushed into playing by their parents. He added that pro hockey as well as other hockey leagues must cut down on the fighting and brawling during games.

HEAD TABLE at Sons of Italy Sports night from left, Jim Mastrantonio, sports night chairman; Mario Salvatoro chairman of the Board of Trust; Assistant Venerable John Tamasco, Bobby Orr, principal speaker; Quincy Sun Publisher Henry Bosworth who was the emcee, Venerable John Marella and Frank McGrath, president of the Quincy Youth Hockey Association. Marella presented Orr with a check for $300 for the charity of his choice and Orr turned the check over to the Quincy Youth Hockey Association.

BOBBY ORR presented Most Valuable Player trophies to Jim Milano and Rich Horrigan of the Sons of Italy Bantam A hockey team.

Sports

SUSAN McIVER, left, and Barbara Schumacher display their arms which were autographed by Bobby Orr.

BOBBY ORR with one of his young admirers Fred Happel, 11, who met the hockey Hall-of-Famer at the Quincy Sons of Italy Sports.

NEWSCARRIERS WANTED
Here's a chance to earn extra money by building a Quincy Sun Home delivery route.
Telephone: 471-3100

SOUTH SHORE BICYCLE AND HOCKEY SHOP
Sales & Service
Shop & Compare
45 Billings Road, North Quincy 328-3710

DORCHESTER Door & Window
305 FREEPORT ST.
DORCHESTER, 02122
Tel. 265-3803
"Specializing in Custom Made"
- Andersen Windowalls
- Steel Door Systems
- Casement Windows
- Replacement Doors & Windows
- Aluminum Storm Doors & Windows

Cutbacks Jeopardize Program

Koch Club Basketball May End After 33 Years

The Koch Club of Quincy will complete its 33rd season of Youth Basketball Programs Thursday night at the Atlantic Junior High School.

It may close out the program for good because of recent cutback voted by the School Committee to curtail the use of school facilities after the regular school day by non-school or outside organizations.

The Koch Club Basketball Recreation Program was initiated in 1949 at the original North Quincy High School gym and expanded to include the Broad Meadows Junior High School and Montclair Elementary School Gymnasium in later years. In 1980, the 17 year old Broad Meadows and 11-year old Montclair District Basketball programs were discontinued when the hourly rate for gymnasium use increased from $3 to $12 an hour with an hour for cleanup added. The parent North Quincy District continued welcoming those who could obtain transportation to Atlantic Junior High School gym on Thursday evenings.

Richard J. Koch, executive director and founder of the Koch Club said that if the gym is available in the fall the program, its 34th season would be initiated.

In the early 1970's during the energy crisis, the program was continued despite the reduction in heat necessitated by the shortage of oil and the program was continued at the three locations.

It is estimated that more than 5,000 have enjoyed the winter weekly recreation activity for the past 33 years in the basketball program alone.

The Koch Club, in its 34 years of organizaiton, has sponsored year round basketball, bowling, baseball and softball activities with approximately 75,00 girls and boys from ages five through 15 participating in four geographical districts of the city.

The summer boys baseball and girls softball leagues are the most popular and involve the largest numbers.

YMCA Gym Teams Place 3rd, 4th

The South Shore YMCA Class II and III gym teams did well in last Sunday's state championships in Salem, the Class II team placing third and the Class III team finishing fourth.

"These strong finishes were the result of hours of practice," said Coach Jane McGilvray.

This is the Y's first year in Class II. Teams in this class must perform both compulsory and optional routines in the all-around category.

The efforts of Julie Killion, Patricia Novak and Diane Raftery qualified the team to represent Quincy in the Northeast Regional championships in New York. Killion won an individual honor, placing fifth in the vault.

The Class III team performed compulsories well with Natalie Nigro taking fifth in balance beam. Leading optional competition was Jennifer Raftery, who placed second all-around, second on vault and sixth on floor exercise. Michele Healy won on uneven bars and took third on floor exercise and Nicole Manton took fifth on balance beam.

Class III members qualifying for the Northeast Regionals were Raftery, Manton and Healey.

Youth Soccer Opens Season April 4

The expanding Quincy Youth Soccer League will open its spring season April 4, completing its second full season of operation.

Since its inception in 1980 the league has brought a soccer program to both Quincy's junior and senior high schools that will soon rank among the tops in the state. It has tripled its registration in its two years of existence and now sports 40 teams with an average of 18 to 20 boys and girls on each team. There will be four new teams this spring.

The league will play at the varsity soccer field behind Veterans Stadium, Broad Meadows Junior High, Perkins Field and Cavanagh Stadium in North Quincy on Sundays throughout the spring.

Boys and girls from grades 1 through 9 will be competing in the league.

FREE
1. Pre-Inspection
2. Front-End Check
3. Lubrication
with Oil & Filter Change
up to 5 quarts of oil
$14.95
COLETTA BROTHERS MOBIL
260 Hancock St. No. Quincy
328-9780
Call for appointment
Across from N.Q. MBTA

NEWSCARRIERS WANTED
Here's a chance to earn extra money by building a Quincy Sun home delivery route.
Telephone: 471-3100

Woodward Spring Shop inc
The South Shore's Most Complete Automotive Service and Parts Center
EXPERT FRONT END WORK AND ALIGNMENT
• FRAME STRAIGHTENING
• BODY ALIGNMENTS
EXPERT
• MUFFLER INSTALLATION
• DUAL EXHAUSTS
• PIPES
• BRAKES
SPRINGS
FOR ALL MAKES OF . . .
CARS • BUSES • TRUCKS • TRAILERS
AUTO SPRINGS INSTALLED WHILE-U-WAIT
WHEELS BALANCED
Springs, Axles, Frames
STRAIGHTENED • ALIGNED • INSTALLED
BODY RESTORATION AND PAINTING
• R-M & ACME AUTOMOTIVE PAINT
• DEVILBISS SPRAY EQUIPMENT
• BODY TRIM FASTENERS
WHOLESALE - RETAIL — COMPLETE AUTOMOTIVE PARTS
HEAVY TRUCK SPECIALISTS — AUTO MACHINE SHOP
Complete line of services. We have a full staff of professional and experienced automotive specialists.
471-6950
111 McGRATH HIGHWAY, QUINCY
Hours: 8 to 5:30 Mon. thru Fri.

Sports Memories

March, 1956

By TOM HENSHAW

Durfee Ousts North In Tech Tourney

Russ Gibson's basket with two seconds remaining in overtime gave the Durfee High School basketball team a 59-57 victory over North Quincy and eliminated the Red Raiders from the Tech Tournament.

North Quincy led 54-50 with two minutes remaining in regulation time in the quarterfinal contest but Durfee tied it with a basket and a pair of free throws by Al Attar to send the game into overtime.

Durfee froze the ball for almost the last minute and 45 seconds of regulation time but was unable to get off the last shot.

With 25 seconds left to play in the overtime, the Raiders' Bob Walsh calmly dropped in two free throws to tie the game only to have Gibson come back to score the winning basket.

Doug Grutchfield had 16 points, Walsh 14, Jack Crowley 13, Al Adams six, and Don Stevenson and Cliff Cox four apiece for North Quincy while Attar led Durfee with 20 points.

"I have absolutely no alibis," said North Quincy Coach Jack Mullarkey. "I am very proud of our boys and I think they played a wonderful game. Durfee was just a little bit better."

LEAGUE DROPS NORTH

Bob Laing, faculty manager of athletics at North Quincy High School, reacted angrily to the news that North Quincy, Quincy, Canton and Sharon had been dropped from the Norfolk County Golf League.

The remaining teams in the league, Norwood, Dedham and Walpole, were absorbed into the Bay State League where those schools held membership in other sports.

"The Bay State League has scored again," said Laing angrily, "After more than 20 years of continuous competition in the Norfolk County Golf League, North has been dropped without even an explanation."

Laing said his Raiders have been trying to get into the Bay State League, which would make scheduling problems easier, but were told that the Quincy school is too far away for satisfactory travel.

COACH'S LAMENT

Quincy High School football coach Bill Sullivan, two weeks into spring training with his squad, boiled his problems down to a formula that went like this: CMG divided by F equals O.

Translated: Cars, Money and Girls divided by Football equals Zero.

"We have lost three players who could definitely make our varsity team," he said, "but they have given up football to go to work -- not to help the family out but because:

"They want a car. They need money for a car. They need the car to meet girls, who cost more money.

"We have no objections to cars, money or girls, but when they take precedence over football, something is wrong."

SCANLON BASKET WINS

Tom Morrell set up Tom Scanlon for the winning hoop as the buzzer counded to give the Quincy High School basketball team a 61-60 victory over the Old Timers in the annual Q Club game.

The Quincy lineup included Scanlon, Brown, Marshall, Richard, Rockwell, O'Brien, forwards; Morrell, Rhodes, centers; Allsop, Galante, Naylor, Needel, guards.

The Old Timers lineup included Broderick, G. Pettinelli, Ramponi, R. Page, J. Page, forwards; Drake, Pasquale, centers; Hubbard, Pettiti, Dunn, P. Pettinelli, guards.

WILLIAMS ASSAILS DRAFT

Boston Red Sox slugger Ted Williams, a Marine flying hero in two wars, charged that young Johnny Podres, the Brooklyn Dodgers' star pitcher, "is paying the penalty for being a star" by being drafted.

"It's the fault of gutless politicians, gutless draft boards and gutless sports writers that a kid like Podres is being drafted," said Williams at the Red Sox training camp in Sarasota, Fla.

"When he became a hero in the world series, politicians said, 'Why isn't a big strong kid like that in the Army?' The draft boards didn't have the courage to oppose the politicians and the sportswriters are equally to blame because they did not take up the case for Podres."

SPORTS BITS '56

Eddie Densmore, the tournament's most valuable player, had 18 points but his North Quincy Independents bowed to the Dorchester YMCA, 74-71, in the finals of the Dorchester Y tourney....World Heavyweight Boxing Champion Rocky Marciano of Brockton, who last fought in September when he defeated Archie Moore, said he was thinking about retiring.... Clement Nelson of Maypole Rd., Merrymount, was named the most improved player on the Wheaton College football team in Wheaton, Ill.....Washington outfielder Roy Siervers was rumored to be coming to the Red Sox in trade for Ted Lepcio and Dick Gernert....The Quincy Park Softball League expanded from eight to 10 teams with the additions of Wells Cafe and the Squantum Aces....Commander William B. Brenner of Squantum was re-elected head of the Quincy Power Squadron.

Lots Of Stars At Special Needs Athletic Night

To the cheers of over 400 people, 70 students in the Quincy Public Schools demonstrated their athletic prowess and skill at the Second Annual Special Needs Athletic Night in the North Quincy High School gymnasium.

The event was arranged by Dr. Patricia Del-Val in cooperation with Mary Pratt and Carol Messina, adaptive physical educators. Jack Raymer was announcer.

Coached by teachers Sandra Murray, Connie Graham, Brenda Shore, Anne Smith, Gail Nogueira, and Ellen Hurley, the following children from the Snug Harbor, Pollard, Parker, Willard and Montclair Schools participated in novelty relays:

Team 1: Dana Martin, captain; Brian Brunstrom, Brian Jabotte, Frances Langley, Christina McPhall, Chris O'Connor, Robert O'Keefe, Edward Fortey.

Team 2: P. J. Flaherty, captain; Keith Dunn, Kenneth Lombardi, Susan McGonagle, Michael McManus, Tommy Peterson, Erin Riley, John Downey.

Team 3: Russell Walsh, captain; Richard Buckley, T. J. Fantasia, Billy Keefe, Michelle Mullen, Todd Stewart, Colin Nee.

Team 4: James Brown, captain; Raquel Cavalaro, David Lee, Edward Shine, Sean Kennedy, Patricia Walsh, Robin West.

A volleyball game between students from the Mass Fields, Wollaston, and Merrymount Schools set the tone for the second event.

Under the watchful eye of teacher coaches Robin Billing, Dorothea Craig, and Maureen Wurzburg, captain John Lennon led his team to victory. Participants included:

Team 1: John Lennon, captain; Kenneth McCloskey, Elaine McKeon, Gerry Neal, Karin Picarski, Mark Smith, Danny Troy, Michael Losee, Kevin Cunningham.

Team 2: John Farley, captain; Lori Cinquergrano, Tony DiBona, Michael LaChance, Mathew Lalama, Tracy Princiotto, Timmy Ring, Sean Peachey, Robert Kyller.

In a fast paced, basketball game, Jim Lynch coached his team to a 16 to 12 victory over David Donovan's and Howard Mason's team.

Lynch's team included Michele Germain, Margaret Goguen, Paul Grant, Timmy Jones, Eugene Kvam, Eugene Rinaldi, Richard Salmone, and Richard Smith.

Opposition was provided by James Agres, Dale Bartolotti, Mike Cassidy, Anne Conlin, Rusty Herrett, Bill Mahoney, Tim Murphy, Laura Neal, Joe Ruscio, Michael Smith, Joe Howe, and Tim Bleeheen.

To the applause of the crowd, Eugene Kvam, Eugene Rinaldi, Bill Mahoney, Paul Grant, and Richard O'Brien played an outstanding game.

The night marked the second major win for Lynch's team.

On March 13, 1982, at the Eastern Regional of Special Olympics Basketball Tournament, Lynch's team won a gold medal in the 16 years and under division.

In addition, members of Donovan's team won a silver medal in the over 16 years division at the same tournament.

Awards to all students were presented by Mayor Francis X. McCauley, Dr. Lawrence P. Creedon, and Peter J. Chrisom.

Adding to the festive spirit of the evening was the music of the North Quincy High School Band under the direction of Anthony Ferrante.

Members of the North Quincy High School Student Council served refreshments, some donated by O'Brien's Bakery, Gib's Bakery, and the Mug and Muffin.

GOING FOR THE NET are teammates, Richard O'Brien, center, and Bill Mahoney, right, while Eugene Rinaldi jumps to block the shot.

CHRISTINA McPHALL of the Parker School kicks ball into the net during the novelty relays.

MOUNTING A STRONG offensive for the winning team was Eugene Rinaldi, front left. Guards were James Agres, left, and Michael Smith, right. Referee Jack Weir followed the action. At left, back, is coach Jim Lynch.

T.J. FANTASIA, 7, of the special needs learning center class at Snug Harbor School, skims across the floor during one exercise of the novelty relays at Special Needs Athletic Night at North Quincy High School.

(Quincy Sun Photos by Stephen O'Gara)

LAURA NEAL, a North Quincy High School student holds a hoop for a student during the novelty relays.

Special Needs Athletic Night is one of the many activities planned as part of Special Needs Awareness Month in the City of Quincy.

HANCOCK ST. CAR WASH

839 HANCOCK ST.

NEXT TO WINFIELD HOUSE

Brushless Car Wash for a shine finish	$2.75
Hot Wax	$1.00
Under Carriage Wash	$1.00

WITH THIS COUPON YOU SAVE **75¢**

This coupon good Mon. thru Fri.

EXPIRES APRIL 2ND

HOURS Mon. thru Sat. 8A.M. to 6 P.M.
Sunday 8A.M. to 1 P.M.

St. John's Baseball Registration Starts Sunday

Registration for St. John's baseball and softball leagues will continue Sunday, March 28, and Sunday, April 4 from 11 a.m. to 1 p.m. in the rectory hall.

Boys 8 through 12 (must be 13 after Aug. 1), are eligible for the baseball leagues and girls 12 through 18 (must be 19 after Aug. 1) are eligible for softball.

Coaches, managers, umpires and anyone else interested in helping out in St. John's baseball are asked to call Tony Porcaro at 479-5751.

Meetings will be held Tuesday, April 6, and Tuesday, April 13 at 7 p.m. in the first floor classroom at the school. All those interested in helping out in any capacity are asked to attend.

A banquet for all boys who played basketball for St. John's will be held Saturday, April 17, preceded by Mass at 4 p.m.

WJDA Featuring Red Sox Interviews

Radio Station WJDA is currently presenting its annual series of interviews with Red Sox players from Winter Haven, Fla.

The series of 48 interviews was conducted in Florida by station sports director Charles Ross. The programs are presented Monday through Saturday at 12:30 and 4:50 p.m.

While on assignment in Florida Ross was heard doing live updates on spring training every morning. The Sox starting lineup is being featured on the programs, along with Manager Ralph Houk and team officials.

Some of the other featured guests are Los Angeles Dodgers manager Tommy LaSorda, Chicago White Sox manager Tony LaRussa, Richie Hebner of Walpole and the Detroit Tigers and Red Sox prospect Bobby Biagini of North Quincy.

The programs will run through April 3 on WJDA at 1300 on the dial.

QYHA Annual Meeting March 31

The annual meeting of Quincy Youth Hockey Association will be held at the Youth Arena on Wednesday, March 31, at 7 p.m. All members are invited to attend for the financial report and open discussion.

Nominations for election to the board of directors will be taken, with the voting to take place the nights of registration.

Registrations for the 1982-83 season will be held April 14 and 15 from 6 to 9 p.m. at the Youth Arena. The fee will be $10 for the first child and $5 for each additional child in the same family. Registration fees will be increased after April 15.

Beginners, born 1977 or after, who want hockey instruction are invited to register on these nights for the program beginning in the fall. The fee is $5, and those registering for the first time must bring birth certificates and proof of residence.

Plans for the annual Family Day and schedule and fees for A and B team tryouts will be available at registration.

America's Finest
ATHLETIC JACKETS
for the entire family
EXPERT EMBROIDERY
Done on our Premises
JUNIOR S ADULT 6X
Group Prices Available
A. E. GOODHUE CO.
15 School St., Quincy
472-3090

HN Women's Softball Registration

The Houghs Neck Women's Recreational Association will hold registration for the summer softball season Tuesday, March 30, at 7 p.m. at St. Thomas Aquinas Hall. Registration fee will be $6.

Houghs Neck women 19 and older as of May 1 are eligible to play in this fun league which does not require tryouts and is a league in which everyone plays.

Bowling

Local 1451 Takes Top Spot In Little Loop

Local 1451 IAM, AFL-CIO, after pecking away at the lead week by week, finally moved into first place in the Quincy Bowling Little Loop last week and, with only three weeks to go, holds a two-point lead over Bryan Post VFW.

The standings: Local 1451, 117-59 (total pinfall of 23,769); Bryan Post, 115-61 (23,919); Quincy Elks, 105-71 (23,154); Sen. Paul Harold Club, 103-73 (23,167); Montclair Men's Club, 97-79 (23,041); Tri Construction, 88-88 (23,218); Atty. George Burke Club, 88-88 (23,190); Wollaston Bowladrome, 87-89 (23,071); Dick Morrissey Club, 83-93 (23,335); Hillshire Farms, 78-98 (22,888); Atlantic Fuel Oil, 76-100 (22,933); Quincy Sun, 72-104 (22,722); Joseph E. Brett Club, 69-107 (23,004); James R. McIntyre Club, 58-118 (22,140).

Last week's scores: Harold 8, Atlantic 0; Montclair 8, Bryan 0; Hillshire 8, Tri Construction 0; Local 1451 6, Elks 2; Sun 6, Morrissey 2; McIntyre 6, Burke 2; Brett 4, Bowladrome 4.

Brian Flanagan of Hillshire rolled the weekly high individual single of 138 and the high three of 355.

Local 1451 had the high team single of 413 and Hillshire the high three of 1145.

The 300 Club: Flanagan, 355; Jeff Bouffard, 321; Kevin Donahue, 319; Jay Dolan, 303; Joe Grimaldi, 301.

The Top Ten: Dolan, 103.3; Grimaldi, 99.6; Bouffard, 99.0; John Outerbridge, 97.1; Flanagan, 96.7; John Broadbent, 95.6; Jim Saley, 95.5; Jerry Martin, 94.7; Tom Logue, 94.2; Bryan Ellis, 94.1.

The league thus far has collected $1,091.00 during its Bowl-A-Thon for Muscular Dystrophy.

Neil Hatfield leads with $169.40, followed by David Murphy, $131.00; Robert Kovalski, $101.00; John Waterman, $83.52, and John McGrath, $73.08.

Koch, Lombardi Teams Tied In Women's League

Debra Koch has moved her team into a tie for top spot in the Koch Club Women's Bowling League with Barbara Lombardi's team. Each has 30 wins and 18 losses.

Close behind are Denise Nolan, 27-21; Edie Maher, 26-22; Linda Carpenter, 24-24; Charlene Josephs, 23-25; June Hillier, 22-28, and Jan Marnell, 12-36.

Edie Maher's team won the first half competition to qualify for the rolloff when the second half winner is decided.

June Hillier dominates the individual league scoring with high average of 102.7, most number of spares, 115 and strikes, 26.

Hillier is also tied for high single string with Lil Cincotta. Each has a 136.

Linda Bowes holds the best individual three string total of 338.

Jan Marnell's team retains the high team three string total of 1658 while Debra Koch's unit owns the top team single string of 593.

Joining June Hillier in the top 10 averages are Debra Koch, 100.3, Linda Bowes, 97.1, Maureen Robertson, 94.1, Shirley MacNeil, 91.9, Diane Johnston, 97.1, Edie Maher, 90.8, Pat Murphy, 90.8, Carol. Johnson, 90.4 and Maureen MacDonald, 90.0.

The Koch Club Women's Bowling League held their election of officers at the last session for the 1982-83 season. Sybil Milne was elected president, Shirley MacNeil, treasurer and Pat Murphy, secretary.

Monti Rolls 360 In Koch Men's League

Tony Monti was top scorer at the last session of the Koch Club Men's Bowling League firing a 360 to lead the weekly "320 Club" He was joined by Al Mancuso, 345 and Jim Moody, 329.

Dick Koch Jr., and his team maintain a first place hold in the standings during second half competition with 57 wins and 23 losses and is followed by Bob McLaren and Al Mancuso who have their teams deadlocked for second spot with identical 48-32 marks. Others include Joe Keenan, 44-36, Paul Koch, 38-42, Mike Shields, 35-45, Jim Moody, 32-48 and Tony Monti, 18-62.

Mike Shields and his squad won the first half and will meet the second half champion in the rolloff.

Jim Broadbent Jr., still leads in the average department with 110.5 and is joined in the top ten by Mike Shields, 107.3, Tony Monti, 106.9; Joe Keenan, 106.6; Al Mancuso, 104.4; Stan Locke, 102; Steve Mancuso, 100.7; Dave Prescott, 100.6; Mario Scorza, 100.3 and Paul Koch, 100.2.

Joe Keenan holds the high solo three string total of 396 and high single string of 154 while his squad dominates the team honors with high team three string total of 1552 and best team single string of 579.

League officers include Bob McLaren, president, Gary Cuniff, treasurer and Tom Bowes, secretary.

Guerriero Leads St. John's

Dick Guerriero continues to lead the St. John's Holy Name Bowling League with a 110.7 average, followed by Bob Saluti at 110.0.

The rest of the Top Ten: Ed Linehan, 107.4; Lou Faiella, 107.1; Mike Panarelli, 106.2; Jim Mastrantonio, 103.0; Dick DiRamio, 101.8; Tom Darcy, 101.3; Joe Matarazzo, 98.5; Frank Guerriero, 97.1.

Linehan rolled the weekly high single of 142 and Dick Guerriero had 125. Guerriero had the high three of 347 and Linehan rolled 341.

Linehan's team had the high team single of 497 and Saluti's team had 496. Dan Mastro's team rolled the high three of 1489 and Linehan had 1457.

The standings: Harley Jordan's team, 34-20 (total pinfall of 12,962); Tom Darcy, 34-20 (12,930); Dick Guerriero, 31-23 (13,123); Saluti, 26-28 (12,953); Mastro, 19-35 (13,055); Linehan, 18-36 (12,869).

Smith, Boyd Pace Merchants

Doug Smith and Jim Boyd are tied for the South Shore Merchants Bowling League lead with 120 averages.

The rest of the Top Ten: Ron Jonston, 119; Mike Valenti, 119; Bob Donahue, 118; Bob McDonough, 115; Ken Hanson, 112; Tom Griffin, 112; George Verlicco, 112, and Peter Hartford, 112.

Valenti rolled the weekly high single of 155 and Donahue had 146.

Smith had the high three of 393, Valenti had 388 and Bob Wells 374.

The standings: The Cornerstone, 45-21; Copeland Package, 39-27; South Shore Music, 39-27; Yellow Cab, 38-28; Purity Supreme, 32-34; Giudici Builders, 32-34; South Shore Auto Spring, 32-34; Matt's Villa, 30-36; Monte Carlo Associates, 29-37; Wells Grille, 28-38; T-Shirt Factory, 28-38; South Shore Vending, 26-40.

Quincy Sun
NEWSCARRIERS
Wanted

Call 471-3100
or Apply In Person
The Quincy Sun
1372 Hancock Street
Quincy Square

LAS VEGAS NIGHT
Saturday, April 3rd
K. of C. HALL
5 Hollis Ave., North Quincy
7-12 P.M. • Bar • Donation $2.00
Sponsored by N.Q.H.S. Track Boosters Club

● *Youth Hockey*

Sun Widens Lead, Burgin, McGinn Win

The Quincy Sun increased its Bantam House League lead to nine points with a 6-3 victory over Johnson Motor. Steve Constas had a hat trick, Steve Miller a goal and an assist and Mark Walsh and Mike Daley a goal each. For Johnson Scott Mosher had a goal and an assist, John Savoie a goal and an assist and Jim Kane a goal.

Burgin Platner edged Baskin Robbins, 4-3, with Paul Lester and Dave D'Antona having a goal and an assist each and Mark McCabe and Jeff Scott a goal apiece. Gerry Layden, Ed Munroe and Jeff Burm scored for Baskin.

McGinn Sunoco rolled over Doran & Horrigan, 7-0, as Billy Connelly had a hat trick and an assist, Brian Canavan two goals, Paul Canavan a goal and an assist and Keith Freeman a goal.

The standings: Quincy Sun, 15-3-2; Baskin Robbins, 11-8-1; McGinn Sunoco, 10-8-2; Burgin Platner, 8-11-1; Johnson Motor, 7-12-1; Doran & Horrigan, 4-13-3.

D D's, Bersani Pee Wee House Winners

Dee Dee's holds a nine-point lead in the Pee Wee House League after defeating Keohane's, 4-2.

Marc Winters had a goal and an assist, Scott Sterling and Shawn Craig a goal each. For Keohane's Brian Mosher had a goal and an assist and Bill Dineen a goal.

Bersani Brothers walloped Mug 'n' Muffin, 8-1, with Rich Ames having a hat trick and adding an assist. Bob Tomas and Bill Ferrara had a goal and assist each and Bobby Bunenick, Scott Collins and Paul Hannon a goal each. Paul Leman scored for M 'n' M.

The standings: Dee Dee's, 13-3-4; Bersani, 8-7-5; Keohane's, 6-10-4; Mug 'n' Muffin, 5-12-3.

Feeney's, BoCar Lydon Win

Feeney's Devils held their eight-point lead in the Mite/Squirt House League with a 4-3 victory over the Paul Harold Club.

Joe Zona had two goals, Sean McArdle a goal and an assist, Jeff Freeman a goal and John Shea two assists. Rich Watt, Bob Miller and Jim McCarthy scored for Harold.

Bo-Car edged Balducci's, 3-2, as Jeremy Burm scored twice and Bob Moriarty once. Tony Spinelli and Joe Shea had the Balducci goals.

Lydon Russell blanked UCT, 6-0, with Mark Kelleher scoring two goals and adding an assist, Jason Radzevich having two goals and three assists, Jim Cosgrove a goal and two assists and Bill Lydon a goal.

The standings: Feeney's, 13-4-1; Bo-Car, 8-7-3; Lydon Russell, 7-8-3; Harold, 6-8-4; Balducci's, 7-10-1; UCT, 6-10-2.

● *Executive League*

Dayce's, Washington Win

Kevin Lewis and Jack Valle scored two goals each to spark Dayce's Place to a 4-1 victory over Adams Sports in Executive Hockey League action Monday night at the Youth Arena.

Doug McLean, Dave Mullen and Pete Bertrand had assists, Paul Bausemere scored for Adams unassisted.

Washington Tap defeated Luke's Lounge, 4-1, as Paul Carey scored twice and assisted on another goal. Ken Lee and Marty Tolson had the other goals. Bernie Toland had two assists and Carey, Richie Fowkes and Hank Dondero one each. Kevin Sullivan scored for Luke's with Don Costa assisting.

Budget Rent-A-Car topped Beau's Place, 5-2, as Colin Campbell scored two goals and added two assists. Jerry Fitzgerald, Art Boyle and Charlie Watts had the other goals. Boyle had three assists, Campbell two and Dave Towle and Watts one each. For Beau's Steve Dyment and Jack Aldred had the goals and Mark Matanues had an assist.

Mite A's Win, 4-3

Quincy's Mite A team edged Brockton, 4-3, in overtime in the first game of the playoffs.

Jason Radzevich scored the winning goal in OT with Steve Carroll and Mike Lally assisting. Joe Zona, Tony Spinelli and Ronnie Last had the other goals and Matt Riley, Joe Bevilacqua and Last had assists.

QUINCY YOUTH HOCKEY ASSOC.

ANNUAL MEETING

At (Quincy Youth Arena)

WEDNESDAY March 31, 1982 — 7 p .m.

- Financial Report
- Discussion
- Nominations For Board Of Directors

REGISTRATION FOR NEXT SEASON

TUESDAY, April 14, 1982 — 6 to 9 p.m.
WEDNESDAY, April 15, 1982 — 6 to 9 p.m.
$10.00 First Child, $5.00 Second Child, etc.
(Fee increasing After April 15, 1982)

ELECTION VOTING

April 14 & 15, 1982 — 6 to 9 p.m.

A — B Tryout Signup And Schedules At Registration

QUINCY'S PEE WEE B hockey has had an outstanding season and will play in a regional tournament in Buffalo the first week in April. Front row, left to right, Hank Miller, Rich Golden, Paul Scola, Jeff MacDonald, Ronnie Fletcher, Brian Mahoney, Paul McGrath, Eric Seamans and Eddie Mortell. Second row, Greg Chambers, Wayne Chambers, John Pacino, Mike Bartkus, Scott Hohmann, Rich Connelly, Shawn O'Neil, Tony Pecce and Mike McClory. In back are coaches Charlie Chambers, left, and Tony Scola.

Quincy Pee Wee B's Invited To Buffalo Tourney

Quincy's Pee Wee B Hockey team has been invited to play in a regional tournament the first week in April in Buffalo.

Quincy will be one of two Massachusetts teams to represent the state. The balance of the eight-team field will include teams from New England, the Mid-America region and the New York region.

The Quincy team recently completed its state tournament action, advancing to the semi-finals before losing to Stoneham, the tournament winner, 5-3. Quincy's strong challenge in the tournament led to its invitation to the regional tournament. Quincy topped Milton, 5-3; Stoughton, 5-1, and Westwood, 3-1, in the district playdown, then defeated Cape Ann, 3-2; Shrewsbury, 7-4, and Woburn, 2-0, before bowing to Stoneham in the state semi finals.

The Pee Wee B's are in first place in the South Shore Conference with two games left and are gearing up for the conference playoffs.

The team has been backboned all year by the strong goaltending of Ronnie Fletcher and Brian Mahoney, who have allowed only 1.44 goals a game, including 14 shutouts in 56 games.

The defense corps has been outstanding, led by Scott Hohmann, John Pacino, Wayne Chambers, Mike McClory, Paul McGrath and Jeff MacDonald.

The scoring punch has come from Mike Bartkus, Tony Pecce, Paul Scola, Rich Connelly, Eric Seamans, Rich Golden, Hank Miller, Shawn O'Neil, Greg Chambers and Eddie Mortell.

The team is coached by Charlie Chambers and Tony Scola.

● *St. Ann's Hockey*

Federal Runs Streak To 18 Riley Widens Division Lead

The Riley Club increased its lead in the Bantam Division of St. Ann's Hockey League to seven points with a win and a loss during the past week.

Riley defeated runnerup Lydon Russell, 4-1, with Bill Capplis scoring two goals and Dan Robison and Paul Carty one each. Robison, Chris Meyer, Carty and Capplis had assists. For Lydon Kevin Jay had the goal and Paul Sullivan assisted.

George's Tailors upset Riley, 6-4, as Mike Riley scored two goals and Mike Lucas, Al Histen, Paul Cronin and Rob Zompanti one each. Mike Watt, Cronin, Jim Nardone, John Doran and Riley had assists. Capplis had two goals for Riley and Robison and Brian Campbell one each. Capplis, Ben Klingenstein and Robison had assists.

George's defeated Plaza Olds, 6-2, on goals by Histen, Tim Nardone, McGrath, Riley, Cronin and Lucas. Assists went to Watt, Jim Nardone and Zamponti. Paul Halloran had both Plaza goals with an assist for Bob Climo.

Lydon and Plaza played to a 4-4 tie. For Lydon Dwayne Wilcoxen had two goals and Bill Palmer and Paul Coyman one each. Coyman, Jay and David Oxner had assists. For Plaza Climo had a hat trick and Halloran the other goal. Halloran, John Joseph, Climo, John Hyslip, David Hyslip and Bob Bina had assists.

The standings: Riley Club, 13-4-2; Lydon Russell, 9-7-3; George's, 8-8-3; Plaza, 3-14-2.

In the Pee Wee Division Colonial Federal extended its unbeaten streak to 18 games (17-0-1) with a 4-0 win over Bike 'n' Blade, as all games ended in shutouts. Keith Tanghey had a hat trick and Mike O'Brien one goal. Kevin O'Brien, Matt Hurley, Brandon Farrel and Mike Noonan had assists.

JDA topped Ideal Elevator, 2-0, on goals by Ryan Newcomb and Steve Monolokas. Keith Newcomb, Mark Noll and Monolokas had assists. George Murphy was in goal.

Keohane's defeated Dunkin Donuts, 2-0, on goals by Paul McLellan and Howie Gordon. Jim Gordon and McLellan had assists.

The standings: Colonial Federal, 17-0-1; Dunkin Donuts, 9-8-0; Keohane's, 7-9-1; Bike 'n' Blade, 5-8-4; Ideal Elevator, 5-11-2; JDA, 4-11-2.

SOUTH SHORE TILE

DISTRIBUTORS, INC.

SOUTH SHORE TILE DIST

WE HAVE MOVED TO OUR NEW ADDRESS

338 Washington St.

QUINCY 471-3210

DISTRIBUTOR OF MID STATE TILE

CERAMIC TILE FOR ALL AREAS

SEE OUR GIGANTIC TILE DISPLAY

DOMESTIC IMPORTED WALLS & FLOORS

HOURS: 7 to 5 Monday thru Friday - Thursday Night til 9

Arts/Entertainment

St. Joseph's To Present 'Hello New York'

Rehearsals are underway for "Hello New York" the annual variety show of St. Joseph's Parish, Quincy Point, to be presented Saturday and Sunday, April 17 and 18, at Atlantic Junior High School.

Show times will be 8:30 p.m. There will be a special children's performance April 17, at 1 p.m.

Ed Rooney is directing the show with a musical love letter to the "Big Apple". Choreographer is Mary Murphy.

The show will feature songs and dances from Broadway, and a nostalgic look at New York's main attractions.

Over 150 boys and girls, teenagers and adults make up the cast.

A program ad book will be available to those attending the show.

Proceeds from the ad book and ticket sales will be used to sponsor programs for children in grades one to eight in the parish.

Tickets can be purchased from cast members, or by calling Frank Brillo, 471-0057, or Anne Marie McBride, 479-2212.

A limited number of tickets will be available at the door on a first come, first serve basis.

Reception Sunday To Open Art Association Show

The Quincy Art Association will open its annual juried show with a reception "A Toast to the Arts" Sunday, 2 to 4 p.m. at the National Fire Protection Association, Batterymarch Park, West Quincy.

The reception is for association members and their guests.

The exhibit will be open to the public March 29 to April 2, 10 a.m. to 4 p.m.

Guest artist Eugene Conlon will exhibit several of his watercolors.

Conlon's work shows New England, its buildings and bridges.

He is a member of the American Watercolor Society, Boston Watercolor Society, Guild of Boston Artists and South Shore Art Association.

Beth Strenge In ENC Irish Comedy

Beth Strenge, Miss Quincy Bay of 1981, will perform her senior presentation as a Communication Arts major at Eastern Nazarene College in the production of J.M. Synge's Irish comedy "The Playboy of the Western World" April 1-2-3 at 7 p.m.

Miss Strenge will play Susan Blake, a young Irish peasant girl infatuated with a young man who comes to her village claiming he murdered his father.

She has appeared in several of the college's drama productions, including "Androcles and the Lion" and last fall's performance of "Oliver".

For ticket information, call (617) 773-6350.

WOLLASTON THEATRE
14 Beale St. 773-4600
Wed. Only Mar 24
"TAPS" (PG)
7:00 Only
Thurs only Mar 25
"Quincy Special Needs" Movie & Social Gala with
"BEST BOY" (PG)
7:30 Only $1.00
STARTS FRI MAR 26
"Whose Life Is It?" (R)
Fri & Sat 7:00 & 9:15
Sun-Thurs 7:00 only
MON & TUES DOLLAR NIGHT
SEATS $1.50 MAT'S $1.25

Kirsten Getz To Appear On Ch. 5

Kirsten Getz of 40 Colby Rd., North Quincy will be seen in Ch. 5's production of, "Use Your Smarts; Be Yourself" March 30 at 8 p.m.

The show, hosted by Dick Albert, is an educational program dealing with the subject of peer pressure.

Kirsten is 13 years old and a seventh grade student at Atlantic Junior High School. She is a member of Diane Purdy's Children's Theatre Workshop, Advanced Repertory and is a former member of Children's Theater Workshop. She is active in community theater.

"SHOWBOAT '82" will be presented by Blue Hills Regional School Friday through Sunday at Canton High School. From left, are Alfred Varraso of Braintree; Tom Lennon, Canton; William Cahill, show director, Gordon McConaty and Gordon McConaty, Jr., all of Quincy. For ticket information, call 828-5800.

3 Local Residents In 'Showboat '82'

Three Quincy residents will be among those participating in "Showboat '82" to be presented by Blue Hills Regional School at Canton High School Friday to Sunday.

Show time will be 8 p.m. each night. There will also be a Saturday matinee at 2 p.m. with reduced ticket prices.

Local residents taking part in the show are William Cahill, show director, Gordon McConaty and Gordon McConaty, Jr.

Students, staff, instructors, past graduates, family and friends will take part in the show.

Proceeds will benefit scholarships for students attending Blue Hills, and are donated to other local charities.

Tickets will be available at the door, or may be reserved by calling the school at 828-5800, ext. 208.

NQHS Music Parents Fundraising Dance Friday

The North Quincy High School Music Parents Group will sponsor a fund-raising dance Friday evening, March 26, at Knights of Columbus Hall, North Quincy.

There will be dancing, 8 p.m. to 12:30 a.m. Music will be provided by George Waterman, disc jockey, who will play music from the 1940's to the present.

Proceeds will benefit the Music Parents Scholarship Fund and Music Awards Banquet.

There will be a cash bar and refreshments.

Tickets may be purchased at the door.

Taleb Grotto Psychic Fair Saturday

Taleb Grotto will present a Psychic Fair featuring 25 readers Sunday, March 28, 11:30 a.m. to 5 p.m. at the Quincy Masonic Temple, 1170 Hancock St., Quincy.

The fair will feature psychics, mediums, tarot, palmist, astrologist Pat Russo and hypnotist George Magee.

It will also feature Lillian Ventura and Jerry Groom.

Refreshments will be available. There is free parking.

Taleb Grotto sponsors The Forgotten Child and C.P. Children.

JASON'S
1514 HANCOCK ST., QUINCY
SAVE ON RECORDS
TAPES-LUGGAGE
GUITARS-SHEET MUSIC
LEATHER GOODS & MORE

CHINA STAR
Restaurant & Lounge
Luncheons ~ Dinners Banquet Facilities
MON. & TUES.
5 P.M. to 8:30 P.M.
ALL YOU CAN EAT
$5.75
Soup
Appetizer
3 Entrees
WED. & THURS.
5 P.M. to 8:30 P.M.
16 OUNCE
SIRLOIN STEAK
$5.95
Regular $9.50
Cooked Chinese Style or Broiled
Take-out Service
471-2255
Luncheon Specials
Now Served on
SUNDAYS
11:30 to 3:00 P.M.
105 Sea St., Quincy
Just Beyond
Quincy Police Station
MC -- VISA -- AMEX
Open Daily 11:30 A.M.

DUTTON'S
RESTAURANT
Featuring the Finest In New England Cooking
LUNCHEON
11 A.M. to 4 P.M.
DINNER
4 P.M. to 10 P.M.
ACCOMMODATIONS FOR
Bowling Banquets
Retirement Parties - Showers
Weddings & Anniversaries
Entertainment Nightly at the Fireside Lounge
FOR RESERVATIONS
Call: 471-1623, 471-5540
125
SEA ST.
QUINCY
471-1623
DUTTON'S

LAS VEGAS NITE
The Las Vegas Knights are Back
Friday, April 2
7 P.M. to Midnight
Sponsored by
Quincy Lodge 1295
Sons of Italy in America
120 Quarry St., Quincy
REFRESHMENTS DONATION $1.00

H.N. Center Invited To TV Show Taping

The Houghs Neck Community Center, 1193 Sea St., has been invited to a taping of the Ted O'Brien show on WNAC-TV Tuesday, March 30.

A bus, provided by the station free of charge, will leave the Community Center at 10 a.m.

There will be time to sight-see at Quincy Market and eat brunch.

The group will then go across the street to WNAC-TV for the taping at 12:45 p.m.

After the show at 2 p.m., a bus will return to the Center.

Pre-registration is necessary, as the group is limited to 35 people.

Call Pat Ridlen at 471-8251 for further information and to sign up.

BRIAN McCORMICK, 12, of Central Junior Hgh School, took a turn on the computer during a school vacation course at the Beechwood Community Life Center, 225 Fenno St. The course offered opportunities for hands-on experience and program writing.

(Quincy Sun Photo by Stephen O'Gara)

'Aesop Fables' At Parker School March 31

Live theatre is coming to the Parker School next Wednesday March 31 at 1 p.m.

A professional touring theatre company, New England Theatre Guild for Children will present their new production, the original musical "Aesop Fables Going On."

The play, based on five of the Aesop Fables, features the Company's trademarks: fast action, audience participation, and bright, colorful costumes and sets.

Another standard feature is the original music, and the script written by Georgia Leigh Bills, Artistic Director.

The Company is a non-profit corporation chartered by the Commonwealth of Massachusetts. This year's tour is funded in part by the Massachusetts Council on the Arts and Humanities, a state agency.

TASHA ANASTASI of Quincy will appear on Ch. 4's "Superkids" program Saturday at 1 p.m. Tasha is an advanced student at the Workshop for Television and Modeling, Boston.

Aerobics In Motion Classes At YMCA

The South Shore YMCA, Quincy, will offer Aerobics in Motion Classes for its members beginning April 5.

Aerobics is a series of simple dances choreographed to music which improves and maintains cardiovascular and muscular fitness. The programs provides for the development of agility, coordination, balance and flexibility. Classes are taught by trained instructors.

Classes will be conducted Mondays and Wednesdays from 6:30 to 7:30 p.m. and Tuesdays and Thursdays from 6:30 to 7:30 p.m.

Pre-registration is required and may be done at the "Y" Front Desk. Class size is limited.

Massasoit Campers Assn. To Meet

The Massasoit Campers Association will hold its annual meeting tonight (Thursday) at 7:30 p.m. at First Baptist Church of Wollaston, 81 Prospect Ave.

The evening will include election of officers, progress report and slide show, entertainment, fellowship, refreshments and a door prize.

Arts, Craft Fair At St. Joseph's

St. Joseph's Guild will hold an Arts and Crafts Fair Saturday, March 27, 10 a.m. to 4 p.m. at St. Joseph's School Hall, 22 Pray St.

There will be crafts such as coppercraft, decoupage, home-made candy, stain glass, feather products and silk flower arrangements.

There will also be a snack bar and bake shop table.

Save Gas and Money ... shop locally.

INDOOR FLAGS OUTDOOR
State ACCESSORIES Church
Flags Flags of All Nations Flags
FLAGS MADE TO ORDER
EAGLE FLAG CO., INC.
147 Beach St. 617
Wollaston, Mass. 02170 472-8242

LUKE'S LOUNGE
THURS. HOT SHOT
FRI.-SAT. KASH
Spectacular Show Group
51-57 GRANITE ST

EDIE'S
SWEET SHOPPE
555 HANCOCK ST. WOLLASTON
FREE CANDY MAKING DEMONSTRATIONS EVERY WED. EVE. 7:45
Call for info 471-0114 471-3008
Cake and candy supplies
All occasion cakes made to order
NEW STORE HOURS Tues. thru Sat. 10 A.M. to 5 P.M.

Service on All Leading Brands Over 30 Years
South Shore Television
SALES AND SERVICE 479-1350
12 REVERE ROAD, QUINCY
[Off 1586 Hancock Street]
Save with Carry In Service
Remo DeNicola Lic. No. 12

TONY'S WOLLASTON CLAM SHOP
OPENING FRIDAY MARCH 26th
861 Quincy Shore Drive
Wollaston Beach

kelly's pub 'n grub
IRISH COFFEE SPECIAL . . . $1.95 EVERY DAY
• HAPPY HOUR 4 TO 7 •
MON. THRU THURS. - HORS D' OEUVRES
LADIES NIGHT-WED. NIGHT
7 TO 1 A.M. - ALL LADIES DRINKS $1.25
FREE FUNCTION ROOM AVAILABLE
EVERY FRIDAY & SATURDAY
PIANO BAR AND SING-A-LONG WITH
DONNIE PASCO - NEW VICTORIAN ROOM
FEATURING GUINESS AND BASS ON TAP
kelly's pub 'n grub

NEW VICTORIAN ROOM
27 BILLINGS ROAD
QUINCY
328-9806

Quincy Sun Special Features

GRUBBY — By Warren Sattler

RURAL DELIVERY — By AL SMITH

GRANDPA'S BOY

NAPOLEON — By McBride and Moore

TWITCH — by How' Rands

IT JUST SO HAPPENED — by Kern

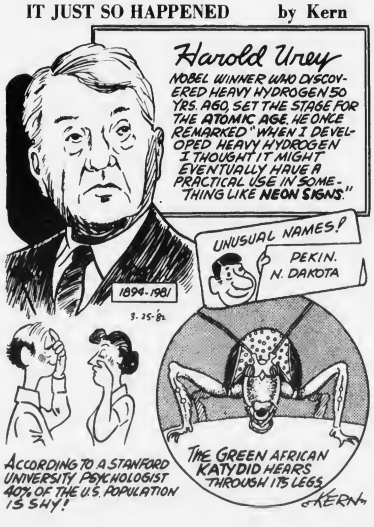

WORDS & MEANINGS

By D.J. Coates

Unmix the letters in the boxes to form a word. Then circle A, B or C for the correct meaning (or definition).
Score yourself as follows:
4 Correct-Excellent 2 Correct-Fair
3 Correct-Good 1-0 Correct-Poor

1. T I L L
A. GRUFF B. RHYTHM C. SPEED
Clue: A "happy" person might talk & walk with this

2. F A C H F
A. HUSKS B. ROOTS C. KERNELS
Clue: You wouldn't eat this part of the corn, but cows would.

3. D O R F N S
A. WET B. SOFT C. LEAVES
Clue: Seaweed and ferns

4. W O S E R B
A. READ B. SILENCE C. TIPTOE
Clue: In a library you would do this

3-25-82

Answer: 1. LILT-B 2. CHAFF-A 3. FRONDS-C 4. BROWSE-A

STARSCOPE

Clare Annswell

WEEK OF: MARCH 25

AQUARIUS — January 21-February 19
Hostile personality may enter your environment but it is possible to remain uninvolved. Workload increases through the week. Romantic partner may be ready to make a major commitment.

PISCES — February 20-March 20
Bright light is shed on outstanding financial matter. Gemini or Libra may step into friendship scene. Resistance to your ideas is not a veto, so go back to the drawing board.

ARIES — March 21-April 20
Enjoy opportunities to use newly developed skill, but realize that there's still much to learn. Communication tie-ups mean delays in completing projects. A good hunting week if between jobs.

TAURUS — April 21-May 22
Speak your mind at home; on the job, clear up a basketful of correspondence. Children benefit from your encouraging remarks. Older relative shows unexpected optimism.

GEMINI — May 23-June 21
Romantic disappointment is shortlived; don't make much ado about something quite minor. Delayed educational activity is back in motion by Monday. Lecturing or guest speaking spotlighted on weekend.

CANCER — June 22-July 22
Taking a trip or entertaining with panache are featured. Important people are discussing your future; be clever without being a showoff. New policies surprise you on Monday.

LEO — July 23-August 22
Give and take arrangements involve an excess of the former. If working out any kind of document, total patience is a must. In-laws decide to back you on a family matter.

VIRGO — August 23-September 22
Decide whether requests are appealing to your mind, your heart, or your ego — then act accordingly. Wit sparkles, making you the life of every party you attend this social week.

LIBRA — September 23-October 22
Good time to catch up on miscellaneous health needs and clear up mini misunderstandings. Speak up if you doubt partner's judgment. Interesting travel is favored through the week.

SCORPIO — October 23-November 21
Easy to misinterpret loved one's motives; be a little less quick to speak out. Weekend offers chance to make some extra cash. Good period to sign up for group-oriented sports program.

SAGITTARIUS — November 22-December 22
It's delightful to be a Sagittarius, for you're entering a lucky cycle. There's encouraging financial news on Thursday. Your mate may need an ego boost; be a patient listener.

CAPRICORN — December 23-January 20
Home improvement project may be delayed, there's little you can do to speed matters up. Ideas about job or academic values are changing. Don't make too many quick decisions just yet.

BIRTHDAY THIS WEEK
When they discuss fiery personalities, they speak of you. "They" also note your abundant energy, competitive spirit and need to be appreciated. Appreciation comes mostly in intangible forms this year. Saying hello to new friends is accented through the summer.

BORN THIS WEEK
March 25th, singer Aretha Franklin. 26th, playwright Tennessee Williams; 27th, actress Gloria Swanson; 28th, actor Dirk Bogarde; 29th, singer Pearl Bailey; 30th, actor Warren Beatty, 31st, actress Shirley Jones.

Crossword

ACROSS
1. Armed conflict
4. Primo donna
8. Beverage
11. Self
12. Goddess of discord
13. Printing measures
14. Defeats
16. Result naturally
18. Calder
20. Globes
22. Wands
25. Dipthong
26. Composs point
27. Eagle's nest
28. Ensnares
30. Limb
31. And (Fr.)
32. Hindu woman's gorment
33. Crude
35. People of mors
37. Small piano
39. African lake
42. Hosten
43. South Americon country
45. Obtain
46. Abstract being
47. Precise

DOWN
1. Spider's home
2. Grow older
3. Insect
4. Wants
5. Son of Miled
6. Small bottle
7. Fungus spore sac
8. Great fear
9. Ostrich like bird
10. Peer Gynts' mother
15. An octor
17. Sacred rite
19. French article
20. Is seated
21. Rubber
23. Prescribed meals
24. Man's name
27. A secret
29. Military forces
30. Blackbird
33. Speak
34. Treotment
36. Ribbed fabric
37. That girl
38. Metal fastener
40. Stitch
41. Consumed
44. Nate of scale

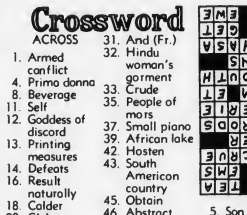

3-4-82 Solution

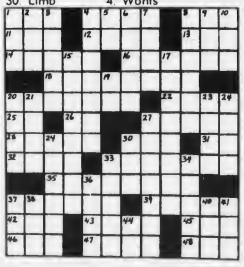

IRA Clinic Held At 1st American

An overflow crowd filled the lobby of 1st American Bank, Granite St., Quincy Center, for the first in a series of bank sponsored IRA clinics Monday night.

Some 78 persons filled the bank building for the free, 75 minute presentation, hosted by bank president Robert G. Lee.

Panelists included Atty. C. Dixon Matthews, CPA, a Quincy born member of the public accountancy firm of Wolf & Co. of Massachusetts; and Sandra Logan, assistant treasurer and manager of the bank's pension plan department.

The program is to help inform people of their options when shopping for the new Independent Retirement Accounts. It is modeled after a series of homebuying clinics which the bank has presented.

"The response to tonight's program was very gratifying, and it underscores the need for consumer education for bank services," said Edward Forry, bank marketing officer. "The reaction from our audience was quite enthusiastic, and people indicated to me that they felt a good deal more informed about the IRA retirement plans when they went home tonight than they did when they arrived."

IRAs were authorized by the federal government to enable persons to invest a portion of their earnings each year in a tax-sheltered environment. The savings appreciate, building a "nest egg" for retirement years. IRA investments may be withdrawn without penalty when a worker reaches the age of 59½.

"There has been much publicity and heavy media advertising about IRAs, both here and throughout the country," Forry said. "We think that many of the claims made for IRAs have bordered on the outrageous. A program like tonight's enables a consumer to hear first hand from some experts about the real value of the IRA accounts, and to make some intelligent, well-informed decisions about what is best for each individual."

Forry said that future programs would be planned, and that interested persons can register by calling Mrs. Thelma Wilde at 471-1112.

FREE IRA CLINIC was held Monday night at 1st American Bank for Savings, Granite St., Quincy Center. From left, are Robert G. Lee, bank president; Sandra Logan, assistant treasurer; and Atty. C. Dixon Matthews, CPA, Wolf & Co. of Massachusetts. An overflow crowd filled the bank's lobby for the program.

(Stephen O'Gara Photo)

O'Lindy's Lucky Total Contest For MDA

The final drawing in Olindy's Lucky Total Contest for MDA will be held Monday, March 29.

Olindy's co-owner John Mezzetti will bowl three strings.

The person who bowls - or guesses - closest to Mezzetti's total will win a Paramount bowling balls and carrying bag set.

Each entry requires a 50-cent fee.

Proceeds benefit the Muscular Dystrophy Association.

Winner of the March 15 drawing was Dave Walsh of Quincy, who bowls with Quincy Fire Department League with a guess of 344.

Runner-up was Ann O'Brien of Quincy who won a bowling towel.

Lorraine Ingenito Completes Century 21 Course

Lorraine Ingenito of the Quincy office of Century 21 Tullish & Clancy, Real Estate, Inc., has completed the Century 21 2&1 Course in Brockton.

A Weymouth resident, she has been in the real estate business with Tullish & Clancy for two and a half years.

She is an active member of the Quincy and South Shore Board of Realtors, the Massachusetts Association of Realtors and the National Association of Realtors.

Prior to her career in real estate, Miss Ingenito was associated with a national company in a sales capacity.

American Heart Association
WE'RE FIGHTING FOR YOUR LIFE

LEGAL NOTICE

COMMONWEALTH OF MASSACHUSETTS
Trial Court Probate and Norfolk Division Family Court
No. 82F0655E1
Notice of Appointment

To all persons interested in the estate of CATHERINE M. TWAROK late of Quincy in the County of Norfolk. And to the Attorney General of said Commonwealth.

A petition has been presented in the above captioned matter for probate of a certain instrument purporting to be the last will and codicil of said deceased praying that WILLIAM L. SHERIDAN of Weymouth in the County of Norfolk and LEOPOLDO L. DeFILIPPO of Hull in the County of Plymouth be appointed Executors named in the will without sureties on the bond.

If you desire to object to the allowance of said petition, you or your attorney should file a written appearance in said Court at Dedhm on or before ten o'clock in the forenoon on 5/5/82.

Witness, ROBERT M. FORD, Esquire, First Judge of said Court at Dedham, the sixteenth day of March in the Year of Our Lord One Thousand Nine Hundred and Eighty-two.

THOMAS PATRICK HUGHES
Register of Probate

3/25 4/1-8/82

LEGAL NOTICE

COMMONWEALTH OF MASSACHUSETTS
Norfolk, ss. Probate and Family Court
No. 81F 1980-CT
Notice of Fiduciary's Account

To ROSE HULTIN and to all persons interested in the estate of Rose Hultin of Quincy, in said County, a minor, a mentally ill person - a person under conservatorship, a spendthrift, and to her heirs apparent or presumptive and to the Massachusetts Department of Mental Health.

You are hereby notified pursuant to Mass. R. Civ. P. Rule 72 that the first and final account of ROBERT L. JOHNSON as Temporary Conservator (the fiduciary) of the property of said ward has been presented to said Court for allowance.

If you desire to preserve your right to file an objection to said account, you or your attorney must file a written appearance in said Court at Dedham on or before the twenty-first day of April, 1982, the return day of this citation. You may upon written request by registered or certified mail to the fiduciary, or to the attorney for the fiduciary, obtain without cost a copy of said account. If you desire to object to any item of said account, you must, in addition to filing a written appearance as aforesaid, file within thirty days after said return day or within such other time as the Court upon motion may order a written statement of each such item together with the grounds for each objection thereto, a copy to be served upon the fiduciary pursuant to Mass. R. Civ. P. Rule 5.

Witness, ROBERT M. FORD, Esquire, First Judge of said Court, this eighth day of March, 1982.

THOMAS PATRICK HUGHES
Register

3/18-25 4/1/82

INVITATION FOR BIDS

CITY OF QUINCY, MASSACHUSETTS
PURCHASING DEPARTMENT
1305 HANCOCK ST., QUINCY, MA 02169

Invites sealed bids/proposals for furnishing and delivering to the City of Quincy:

School Dept.	Corrugated Boxes	Apr. 5, 1982 at 10:00 A. M.
	Canned & Frozen Foods for School Lunch	Apr. 5, 1982 at 10:30 A. M.
	Spork Kits	Apr. 5, 1982 at 11:00 A. M.

Detailed specifications are on file at the office of the Purchasing Agent, Quincy City Hall, 1305 Hancock St., Quincy, MA 02169.

Bids must state exceptions, if any, the delivery date and any allowable discounts.

Firm bid prices will be given first consideration and will be received at the office of the Purchasing Agent until the time and date stated above, at which time and date they will be publicly opened and read.

Bids must be in a sealed envelope. The outside of the sealed envelope is to be clearly marked, "BID ENCLOSED" with time/date of bid call.

The right is reserved to reject any or all bids or to accept any part of a bid or the one deemed best for the City.

Francis X. McCauley, Mayor
Robert F. Denvir, Jr., Purchasing Agent

3/25/82

The Quincy Sun

Channel 8

Now, you can get your classified ads on television.

Run your ads in The Quincy Sun and on The Sun's cable TV Ch. 8.

You'll reach more people, more often.

We're offering special combination introductory rates. Here's how it works:

Run your classified ad in The Sun three consecutive weeks or more at $3.20 per insertion up to 20 words And we'll put it on Ch. 8 Four times a day for Three consecutive days at Only $1 per day.

or

Run your ad once in The Sun at $3.50 and we'll put in on Ch. 8 four times a day for three days at $2 per day.

or

Run your ad on Ch. 8 alone four times a day for three days at $4 per day.

* Ads on TV will be abbreviated if necessary.

Channel 8

Sun Cable Classified

MAIL TO: SUN CABLE CLASSIFIED
1372 Hancock St., Quincy, MA 02169

ALL ADS PAYABLE IN ADVANCE.

[ ] Enclosed is $_____ for the following ad to run _____ weeks in The Quincy Sun and _____ days on Ch. 8.

COPY _____

INDEX
[ ] FOR SALE
[ ] SERVICES
[ ] FOR RENT
[ ] HELP WANTED
[ ] WANTED
[ ] INSTRUCTION
[ ] PERSONAL
[ ] MISCELLANEOUS

*Cable Ads will be abbreviated if necessary.

LEGAL NOTICES

TO THE SHAREHOLDERS
Of The
Granite
Co-operative Bank

You are hereby notified, in accordance with the bylaws of the Granite Co-operative Bank, that the annual meeting for the election of Directors and Clerk will be held at the Banking premises, 440 Hancock Street, North Quincy, Massachusetts on Monday, April 12, 1982, at 3:00 p.m.

3/18-25 4/1-8/82

COMMONWEALTH OF MASSACHUSETTS
Norfolk, ss. Probate and Family Court
No. 79F 2185-E1
Notice of Fiduciary's Account

To all persons interested in the estate of FREDERICK J. LAMB late of Quincy, in said County, deceased.

You are hereby notified pursuant to Mass. R. Civ. P. Rule 72 that the first and final account of THE FIRST NATIONAL BANK OF BOSTON as Executor of the will of said deceased has been presented to said Court for allowance.

If you desire to preserve your right to file an objection to said account, you or your attorney must file a written appearance in said Court at Dedham on or before the twenty-first day of April, 1982, the return day of this citation. You may upon written request by registered or certified mail to the fiduciary, or to the attorney for the fiduciary, obtain without cost a copy of said account. If you desire to object to any item of said account, you must, in addition to filing a written appearance as aforesaid, file within thirty days after said return day or within such other time as the Court upon motion may order a written statement of each such item together with the grounds for each objection thereto, a copy to be served upon the fiduciary pursuant to Mass. R. Civ. P. Rule 5.

Witness, ROBERT M. FORD, Esquire, First Judge of said Court, this eighth day of March, 1982.

THOMAS PATRICK HUGHES
Register

3/18-25 4/1/82

COMMONWEALTH OF MASSACHUSETTS
Norfolk, ss. Probate and Family Court
No. 81F 205-AT
Notice of Fiduciary's Account

To all persons interested in the estate of WILLIAM R. WAGNER late of Quincy, in said County, deceased.

You are hereby notified pursuant to Mass. R. Civ. P. Rule 72 that the first and final accounts of GEORGE F. HIMMEL as Public Administrator and as Special Administrator (the fiduciary) of said estate have been presented to said Court for allowance.

If you desire to preserve your right to file an objection to said accounts, you or your attorney must file a written appearance in said Court at Dedham on or before the twenty-first day of April, 1982, the return day of this citation. You may upon written request by registered or certified mail to the fiduciary, or to the attorney for the fiduciary, obtain without cost a copy of said accounts. If you desire to object to any item of said accounts, you must, in addition to filing a written appearance as aforesaid, file within thirty days after said return day or within such other time as the Court upon motion may order a written statement of each such item together with the grounds for each objection thereto, a copy to be served upon the fiduciary pursuant to Mass. R. Civ. P. Rule 5.

Witness, ROBERT M. FORD, Esquire, First Judge of said Court, this fifth day of March, 1982.

THOMAS PATRICK HUGHES
Register

3/18-25 4/1/82

COMMONWEALTH OF MASSACHUSETTS
Trial Court Probate and Norfolk Division Family Court
No. 82F0538E1
Notice of Appointment

To all persons interested in the estate of EVERETT B. NASON late of Quincy in the County of Norfolk. And to the Attorney General of said Commonwealth, if required.

A petition has been presented in the above captioned matter for probate of a certain instrument purporting to be the last will of said deceased praying that SOUTH SHORE BANK of Quincy in the County of Norfolk be appointed Executor named in the will without sureties on the bond.

If you desire to object to the allowance of said petition, you or your attorney should file a written appearance in said Court at Dedham on or before ten o'clock in the forenoon on 4/21/82.

Witness, ROBERT M. FORD, Esquire, First Judge of said Court at Dedham, the second day of March in the Year of Our Lord One Thousand Nine Hundred and Eighty-two.

THOMAS PATRICK HUGHES
Register of Probate

3/11-18-25/82

COMMONWEALTH OF MASSACHUSETTS
Trial Court Probate and Norfolk Division Family Court
No. 81F0282E1
Notice of Appointment

To all persons interested in the estate of FRANCIS E. McDONALD late of Quincy in the County of Norfolk. And to the Attorney General of said Commonwealth, if required.

A petition has been presented in the above captioned matter for probate of a certain instrument purporting to be the last will of said deceased praying that MARY E. NORTON of Quincy in the County of Norfolk be appointed Executrix named in the will with sureties on the bond.

If you desire to object to the allowance of said petition, you or your attorney should file a written appearance in said Court at Dedham on or before ten o'clock in the forenoon on 4/7/82.

Witness, ROBERT M. FORD, First Judge of said Court at Dedham, the eighteenth day of February in the Year of Our Lord One Thousand Nine Hundred and Eighty-two.

THOMAS PATRICK HUGHES
Register of Probate

3/11-18-25/82

COMMONWEALTH OF MASSACHUSETTS
THE TRIAL COURT
Norfolk Division Probate and Family Court
No. 130800

To all persons interested in the estate of ANTONIO PAINO late of Quincy in the County of Norfolk.

A petition has been presented to said Court by THE SALVATION ARMY praying that a declaratory decree be entered stating that the money in the Quincy Cooperative Bank account #13491 standing in the name "Estate of Antonio Paino, Samuel I. Tuttle, Trustee", is payable to the petitioner.

If you desire to object thereto you or your attorney should file a written appearance in said Court at Dedham before ten o'clock in the forenoon on the fourteenth day of April 1982, the return day of this citation.

Witness, ROBERT M. FORD, Esquire First Justice of said Court, this March 11, 1982.

THOMAS PATRICK HUGHES
Register

3/25 4/1-8/82

GIVE
AMERICAN CANCER SOCIETY

COMMONWEALTH OF MASSACHUSETTS
Norfolk, ss. Probate adn Family Court
No. 81F 2410-C1

To WORTH M. WALROD, JR. and to all persons interested in the estate of Worth M. Walrod, Jr. of Quincy in said County, person under conservatorship and to his heirs apparent or presumptive and to the Massachusetts Department of Mental Health.

A petition has been presented to said Court for license to sell at - private sale - public auction - certain real estate of said ward for his maintenance.

If you desire to object thereto you or your attorney should file a written appearance in said Court at Dedham before ten o'clock in the forenoon on the twenty-eighth day of April, 1982, the return day of this citation.

Witness, ROBERT M. FORD, Esquire, First Judge of said Court, this second day of March 1982.

THOMAS PATRICK HUGHES
Register

3/11-18-25/82

COMMONWEALTH OF MASSACHUSETTS
Trial Court Probate and Norfolk Division Family Court
No. 82F0640A1
Notice of Appointment

To all persons interested in the estate of FRANCIS M. KELLEY late of Quincy in the County of Norfolk. And to the Attorney General of said Commonwealth, if required.

NOTICE

A petition has been presented in the above captioned matter praying that MARIE L. KELLEY of Boston in the County of Suffolk be appointed Administratrix with sureties on the bond.

If you desire to object to the allowance of said petition, you or your attorney should file a written appearance in said Court at Dedham on or before ten o'clock in the forenoon on 4/28/82.

Witness, ROBERT M. FORD, Esquire, First Judge of said Court at Dedham, the sixteenth day of March in the Year of Our Lord One Thousand Nine Hundred and Eighty-two.

THOMAS PATRICK HUGHES
Register of Probate

3/25 4/1-8/82

COMMONWEALTH OF MASSACHUSETTS
Norfolk, ss. Probate and Family Court
No. 80F 25-E1
Notice of Fiduciary's Account

To all persons interested in the estate of MURIEL H. MacPHEE late of Quincy, in said County, deceased.

You are hereby notified pursuant to Mass. R. Civ. P. Rule 72 that the first and final account of ROBERT K. LAMERE as Executor of the will of said deceased has been presented to said Court for allowance.

If you desire to preserve your right to file an objection to said account, you or your attorney must file a written appearance in said Court at Dedham on or before the twenty-eighth day of April, 1982, the return day of this citation. You may upon written request by registered or certified mail to the fiduciary, or to the attorney for the fiduciary, obtain without cost a copy of said account. If you desire to object to any item of said account, you must, in addition to filing a written appearance as aforesaid, file within thirty days after said return day or within such other time as the Court upon motion may order a written statement of each such item together with the grounds for each objection thereto, a copy to be served upon the fiduciary pursuant to Mass. R. Civ. P. Rule 5.

Witness, ROBERT M. FORD, Esquire, First Judge of said Court, this tenth day of March, 1982.

THOMAS PATRICK HUGHES
Register

3/18-25 4/1/82

COMMONWEALTH OF MASSACHUSETTS
Trial Court Probate and Norfolk Division Family Court
No. 82F0508E1
Notice of Appointment

To all persons interested in the estate of JOSEPH M. McDONOUGH late of Quincy in the County of Norfolk. And to the Attorney General of said Commonwealth, if required.

A petition has been presented in the above captioned matter for probate of a certain instrument purporting to be the last will of said deceased praying that ELLEN C. GOOD of Dover in the County of Norfolk be appointed Executrix named in the will without sureties on the bond.

If you desire to object to the allowance of said petition, you or your attorney should file a written appearance in said Court at Dedham on or before ten o'clock in the forenoon on 4/14/82.

Witness, ROBERT M. FORD, Esquire, First Judge of said Court at Dedham, the twenty-fifth day of February in the Year of Our Lord One Thousand Nine Hundred and Eighty-two.

THOMAS PATRICK HUGHES
Register of Probate

3/11-18-25/82

COMMONWEALTH OF MASSACHUSETTS
Trial Court Probate and Norfolk Division Family Court
No. 82F0549E1
Notice of Appointment

To all persons interested in the estate of FRANK LOCKE late of Quincy in the County of Norfolk. And to the Attorney General of said Commonwealth.

A petition has been presented in the above captioned matter for probate of a certain instrument purporting to be the last will of said deceased praying that AARON LOCKE of Randolph in the County of Norfolk be appointed Executor named in the will without sureties on the bond.

If you desire to object to the allowance of said petition, you or your attorney should file a written appearance in said Court at Dedham on or before ten o'clock in the forenoon on 4/21/82.

Witness, ROBERT M. FORD, Esquire, First Judge of said Court at Dedham, the second day of March in the Year of Our Lord One Thousand Nine Hundred and Eighty-two.

THOMAS PATRICK HUGHES
Register of Probate

3/18-25 4/1/82

COMMONWEALTH OF MASSACHUSETTS
Trial Court Probate and Norfolk Division Family Court
No. 82F0619E1
Notice of Appointment

To all persons interested in the estate of IRENE P. YOUNG late of Quincy in the County of Norfolk. And to the Attorney General of said Commonwealth, if required.

A petition has been presented in the above captioned matter for probate of a certain instrument purporting to be the last will of said deceased praying that JOHN M.YEE of Ottawa, Canada be appointed Executor named in the will without sureties on the bond.

If you desire to object to the allowance of said petition, you or your attorney should file a written appearance in said Court at Dedham on or before ten o'clock in the forenoon on 4/28/82.

Witness, ROBERT M. FORD, Esquire, First Judge of said Court at Dedham, the twelfth day of March in the Year of Our Lord One Thousand Nine Hundred and Eighty-two.

THOMAS PATRICK HUGHES
Register of Probate

3/25 4/1-8/82

COMMONWEALTH OF MASSACHUSETTS
Trial Court Probate and Norfolk Division Family Court
No. 82F0665E1
Notice of Appointment

To all persons interested in the estate of HAROLD CLARK TAYLOR late of Quincy in the County of Norfolk. And to the Attorney General of said Commonwealth, if required.

A petition has been presented in the above captioned matter for probate of a certain instrument purporting to be the last will of said deceased praying that A. BENTLEY KURTIS of Quincy in the County of Norfolk be appointed Executor named in the will without sureties on the bond.

If you desire to object to the allowance of said petition, you or your attorney should file a written appearance in said Court at Dedham on or before ten o'clock in the forenoon on 5/5/82.

Witness, ROBERT M. FORD, Esquire, First Judge of said Court at Dedham, the seventeenth day of March in the Year of Our Lord One Thousand Nine Hundred and Eighty-two.

THOMAS PATRICK HUGHES
Register of Probate

3/25 4/1-8/82

COMMONWEALTH OF MASSACHUSETTS
Trial Court Probate and Norfolk Division Family Court
No. 82F0598E1
Notice of Appointment

To all persons interested in the estate of EDWARD LESTER CLARK also known as E. L. CLARK and LESTER CLARK late of Quincy in the County of Norfolk. And to the Attorney General of said Commonwealth, if required.

A petition has been presented in the above captioned matter for probate of a certain instrument purporting to be the last will of said deceased praying that PRISCILLA C. MARTIN of Weymouth in the County of Norfolk be appointed Executrix named in the will without sureties on the bond.

If you desire to object to the allowance of said petition, you or your attorney should file a written appearance in said Court at Dedham on or before ten o'clock in the forenoon on 4/28/82.

Witness, ROBERT M. FORD, Esquire, First Judge of said Court at Dedham, the tenth day of March in the Year of Our Lord One Thousand Nine Hundred and Eighty-two.

THOMAS PATRICK HUGHES
Register of Probate

3/25 4/1-8/82

COMMONWEALTH OF MASSACHUSETTS
Trial Court Probate and Norfolk Division Family Court
No. 82F0505E1
Notice of Appointment

To all persons interested in the estate of MARY M. O'DONNELL late of Quincy in the County of Norfolk. And to the Attorney General of said Commonwealth, if required.

A petition has been presented in the above captioned matter for probate of a certain instrument purporting to be the last will of said deceased praying that BERNARD J. O'DONNELL of Bourne in the County of Barnstable be appointed Administrator with the will annexed with sureties on the bond.

If you desire to object to the allowance of said petition, you or your attorney should file a written appearance in said Court at Dedham on or before ten o'clock in the forenoon on 4/14/82.

Witness, ROBERT M. FORD, Esquire, First Judge of said Court at Dedham, the twenty-fifth day of February in the Year of Our Lord One Thousand Nine Hundred and Eighty-two.

THOMAS PATRICK HUGHES
Register of Probate

3/18-25 4/1/82

COMMONWEALTH OF MASSACHUSETTS
Trial Court Probate and Norfolk Division Family Court
No. 82F0464E1
Notice of Appointment

To all persons interested in the estate of MARJORIE GADBOIS late of Quincy in the County of Norfolk. And to the Attorney General of said Commonwealth, if required.

A petition has been presented in the above captioned matter for probate of a certain instrument purporting to be the last will of said deceased praying that HELEN EATON GRIFFIN of Sharon in the County of Norfolk be appointed Executrix named in the will without sureties on the bond.

If you desire to object to the allowance of said petition, you or your attorney should file a written appearance in said Court at Dedham on or before ten o'clock in the forenoon on 4/7/82.

Witness, ROBERT M. FORD, Esquire, First Judge of said Court at Dedham, the twenty-second day of February in the Year of Our Lord One Thousand Nine Hundred and Eighty-two.

THOMAS PATRICK HUGHES
Register of Probate

3/11-18-25/82

COMMONWEALTH OF MASSACHUSETTS
Trial Court Probate and Norfolk Division Family Court
No. 82F0339A1
Notice of Appointment

To all persons interested in the estate of WILLIAM E. HARDY late of Quincy in the County of Norfolk. And to the Attorney General of said Commonwealth, if required.

NOTICE

A petition has been presented in the above captioned matter praying that SUSAN M. GAROFALO of Bridgewater in the County of Plymouth be appointed Administratrix without sureties on the bond.

If you desire to object to the allowance of said petition, you or your attorney should file a written appearance in said Court at Dedham on or before ten o'clock in the forenoon on 3/31/82.

Witness, ROBERT M. FORD, Esquire, First Judge of said Court at Dedham, the tenth day of February in the Year of Our Lord One Thousand Nine Hundred and Eighty-two.

THOMAS PATRICK HUGHES
Register of Probate

3/11-18-25/82

COMMONWEALTH OF MASSACHUSETTS
Trial Court Probate and Norfolk Division Family Court
No. 82F0636E1
Notice of Appointment

To all persons interested in the estate of MILDRED B. SMITH late of Quincy in the County of Norfolk. And to the Attorney General of said Commonwealth, if required.

A petition has been presented in the above captioned matter for probate of a certain instrument purporting to be the last will of said deceased praying that LILLIAN S. POWER of Quincy in the County of Norfolk and MINARD N. SMITH of Quincy in the County of Norfolk be appointed Executors named in the will without sureties on the bond.

If you desire to object to the allowance of said petition, you or your attorney should file a written appearance in said Court at Dedham on or before ten o'clock in the forenoon on 4/28/82.

Witness, ROBERT M. FORD, Esquire, First Judge of said Court at Dedham, the sixteenth day of March in the Year of Our Lord One Thousand Nine Hundred and Eighty-two.

THOMAS PATRICK HUGHES
Register of Probate

3/25 4/1-8/82

Small Ads... Big Results! CLASSIFIED ADS!

HELP WANTED | HELP WANTED | SERVICES | SERVICES | SERVICES | SERVICES

CIRCULATION DRIVER
For Wednesday Only

Must Have Own Car

The Quincy Sun

1372 Hancock St., Quincy Sq. 471-3100

FOR SALE

FOR SALE
Comp. 30 vol. set of unused Encyclopedia Britannica's. Comp. 20 vol. set of matching "Annals of American History" $659.00. Call 471-9024 after 5 p.m. 3/25

JUNE WEDDING?
Wedding gown for sale. Size 9 - Jersey Silk - Imported lace trim - Empire waist - long sleeves - with 5 ft. train - matching picture hat with veil - air loomed. Orig. $600 asking $225. 773-0757 3/25

Gifts & Antiques
107 Franklin St.
Quincy, MA 02169
Chinese Chests, Marble Tables, Table, Lamps, Brass, Copper, Jewelry, Pictures and Books. Sat. 10-4:30. 3/25

LEGAL NOTICES

COMMONWEALTH OF MASSACHUSETTS
PURCHASING DEPARTMENT
County of Norfolk
PROPOSAL

Sealed bids will be received at the office of the Norfolk County Commissioners, Superior Court House, Dedham, Massachusetts 02026 for:

Norfolk County Development & Tourist Council - Printing - March 31, 1982 at 12:00 Noon.

To be considered, bids must be received by 12:00 Noon on Wednesday, on the above date(s) at which time and place they will be publicly opened and read. Bids must be in a sealed envelope and on the outside be clearly marked with the date and description of bid.

Details of contract requirements and specifications shall be obtained at the office of the Purchasing Department, Registry of Deeds Building, Room 4, Dedham, Massachusetts.

The Norfolk County Commissioners reserve the right to accept or reject any or all bids; or to accept any bid or portion thereof, deemed by them to be in the best interest of the County.

Bidders are on notice that the commissioners neither individually nor collectively are to be contacted, nor will they discuss any bids prior to the scheduled opening. Prior complaints about the bids should be presented to the Purchasing Director.

James J. Collins, Chmn.
George B. McDonald
David C. Ahearn
Norfolk County Commissioners
3/25/82

United Way

HELP WANTED

Dental Hygenist
Full time near Quincy Square. 4½ days; 4 days in summer. Call 773-6300 or send resume to Donald C. MacLeod D.M.D. 52 Greenleaf St., Quincy. 3/25

Nursing Assistant
Wanted to work with physically disabled couple part time. Must be dependable and mature. 3 hrs./5 weeknights plus some weekends - Knowledge of good personal care required. Light housekeeping - $4.25 an hour - call Monday or any evening between 6 and 8 - 472-5983 ask for Beth. 3/25

SECRETARY
Professional office. Good telephone personality. Typing & general office work. 40-hour week. Suitable for person re-entering job market. Call 262-3948, 9 a.m. - 4:30 a.m. Mon-Fri. 3/25

INSTRUCTION

Guitar Lessons
In your home. Ages 6 & Up. 770-3462 (24 hrs.) 479-0919 (10 a.m. - 6 p.m.) 4/8

PIANO LESSONS
Suzuki and traditional methods. Louise Grabowski, BM.
770-4060 5/6

Guitar Lessons by
Professional Guitarist and teacher, all styles all ages-773-3588. 6/17

Guitar Lessons
By RECORDING and GIGING Professional guitarist. All styles, song writting, sight reading, improvising at SUPER price range. 770-3470. 4/15

PERSONALS

THANKSGIVING Novena to St. Jude: O Holy St. Jude, Apostle & Martyr, great in virtue and rich in miracles, near kinsman of Jesus Christ, faithful intercessor of all who invoke your special patronage in time of need, to you I have recourse from the depths of my heart and humbly beg to whom God has given such great power, to come to my assistance, help me in my present and urgent petition. In return, I promise to make your name known and cause you to be invoked. Say 3 Our Fathers, 3 Hail Marys and Glorias. Publication must be promised. St. Jude pray for us and all who invoke your aid. Amen. This Novena has never been known to fail. I have had my request granted. (This Novena to be said on 9 consecutive days.) B.R. 3/25

Thank You St. Jude
A.M.G. 3/25

ATTENTION
Jehovah's Witnesses
Call 843-1836 for this week's message: What happened at Bethel in 1980. New message weekly. 3/25

Thank You St. Jude
B.F. 3/25

SERVICES

COMPLETE SHARPENING SERVICE
B & L SHARP-ALL SHOP
- SAWS
- KNIVES
- MOWERS
- CUTTERS
- SCISSORS
- CHISELS
- TOOLS
- AXES

43 Buckingham Road
Quincy
Phone: 472-8387 4/8

Interior Painting & Vinyl Tiles Installed
Free estimates. Ask for Jerry at 848-4412. 4/1

GORDON Refrigeration & Appliance Specialists
Ref., A/C & Washers.
925-9548 3/25

Larry's Home Repair
Interior - exterior painting, scroll ceilings, gutters, roof repairs, and property maintenance. 328-8735, 659-7471 T.F.

Greene Landscape
- Sod Specialists
- Plantings - Seed & Sod Lawns
Tree Work - Clean-Ups
Large or Small
We do it all. Quincy
328-4940. 5/13

Appel Electrical Co.
Master Electrician Lic # AA618
Fully insured Free Estimates
Residential - Commercial
Industrial
Repairing - Maintenance
New Installations
328-9115 5/13

WANTED

WANTED AIRCONDITIONERS
Will pay you $10 cash for your airconditioner. 925-9548 anytime. 3/25

MISCELLANEOUS

CASH FOR USED RECORDS & TAPES
Quincy Record Shop
34 School Street
479-0928 4/1

SERVICES

Your South Shore Headquarters For

Appliance Service
ON ALL MAJOR APPLIANCES
HANCOCK TIRE & APPLIANCE
115 Franklin St., So. Quincy
472-1710 T.F.

NewStart, Inc.
Painting, Interior-Exterior Wallpapering, Carpentry
Estimates Given
Call Peter
471-9646
after 5 p.m.

GENERAL MASONRY
Brick - Block - Stone
Concrete - Tile
Plaster
Call John 773-5302 - 328-9056. 4/15

"Cramped For Space?"
I will build an 8x8x8 wooden shed, larger if preferred. Professional work, Reasonable rates. 961-3122 between 5-7:30 p.m. 3/25

DAVID DI BONA Plumbing & Heating
Complete Bath and Kitchen remodeling. No job too small. Free Estimates. Dave: 472-4314. Lic. #18770. 4/1

Kenney Floor Kleaning
Add a little shine to your company or home. Have your floors stripped & waxed. We also do complete janitorial service. Free est. reasonable prices. Call 696-9408. 4/1

LUONGO'S LANDSCAPING
Seeding • Sodding
Planting
Lawn, Shrub & Tree Maintenance
Call: Anthony Luongo
479-9599 6/3

Wollaston Fuel & Burner Service

WE SERVICE	WE INSTALL
Oil Burners	Oil Burners
Oil Heating Systems	Oil Fired Boilers
Gas Heating Systems	Gas Fired Boilers
All Motor & Controls	Enertrol-Computor
All Hot Water Problems	Energy Savings - Vent Damper

773-3443
42 ST. ANN'S ROAD
President Jerry LaFlamme 5/6
BIG SAVINGS START WITH NEW EQUIPMENT

A & T VACUUM
Repair Specialists On All Makes
- FREE Pickup, Delivery, Estimates
- Belts, Bags, Hoses all vacs
- New, used, Rebuilt vacs
- $9.95 special (General overhaul) only on carry in service with Ad
- Electrolux Bags (14 Pkg $4.29 - 5 Pkg $1.59)

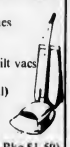

25 Beale St. Wollaston - 479-5066
357A Wash. St. Braintree - 848-8476 T.F.

JAY'S TREE REMOVAL
Free Estimates, Fully Insured, Experienced
Pruning-Cabling & Removal
Most reasonable rates around

843-6115 4/8

'DIRTY WINDOWS'
I'll wash them—Call Lee for a free estimate. Reasonable-Efficient-Courteous Service guaranteed. 471-5133 6/10

Complete Landscaping
Maintenance - New and Old Lawns Sod, Shrubs, Tree service, loam Bark mulch, rototilling. Call 471-7958. 3/25

Tunerville Trolley
(One Man Band)
Yesteryear's answer for music and entertainment and your extra special occasions
Call 773-3588 4/29

Hall For Rent
North Quincy K. of C. Building, 5 Hollis Ave. For information please call
328-0087 T.F.

Atlantic
CARPET & UPHOLSTERY CLEANING SPECIALISTS

CARPETS and UPHOLSTERY CLEANED
IN YOUR HOME/OFFICE
- VELVETS, TAPESTRIES
- ORIENTALS
- MATLAMS, HERCULONS
- WALL to WALL CARPETS
- ALL OTHER FABRICS
- PICK UP & DELIVERY

WATER DAMAGE
FREE ESTIMATES
471-3142
WALTER J. McLEAN
QUINCY, MA. T.F.

Dial-A-Chuckle
Call 479-5099 for Chuckle-A-Day. Please send favorite chuckles. Don Stevens, 96 Washington Street, Quincy. 3/25

Hall For Rent
Houghs Neck Post #380, American Legion, 1116 Sea St. Call 479-6149 or 472-9101. 4/15

DISC JOCKEYS
The Fabulous 50's Disc Jockeys are available for Parties and Fund Raisers. 50's are our specialty. We also do 50-80's. John or Pat 328-0979. 4/1

General Cleaning
Yards, Cellars, Garages, Lawns Mowed. Hedges Trimed Med. Size Trees Cut. Have Truck, Will Haul. Call 471-1278. 3/25

Wallpapering
Experienced, neat, clean and courteous service. Call 328-6277. 4/22

Hall For Hire
Weddings, showers, meetings, banquets. Elks Home, 1220 Hancock St., Quincy.
472-2223 T.F.

INDEX FOR CLASSIFIED

CHECK ONE

- ☐ Services
- ☐ For Sale
- ☐ Autos
- ☐ Boats
- ☐ For Rent
- ☐ Help Wanted
- ☐ Pets, Livestock
- ☐ Lost and Found
- ☐ Real Estate for Sale
- ☐ Real Estate Wanted
- ☐ Miscellaneous
- ☐ Work Wanted
- ☐ Antiques
- ☐ Coins and Stamps
- ☐ Rest Homes
- ☐ Instruction

The Quincy Sun

MAIL TO: QUINCY SUN, 1372 Hancock St., Quincy 02169
PAYABLE IN ADVANCE. Cash must accompany order

Enclosed is _____ for the following ad to run ___ times

COPY: _____

Rates:
- $3.50 for one insertion, up to 20 words, 7¢ each additional word.
- $3.20 per insertion, up to 20 words for three or more insertions, of the same ad, 7¢ each additional word.
- $3.00 per insertion, up to 20 words for 13 or more insertions of the same ad, 7¢ each additional word.

No refund will be made at this contract rate in the event of cancellation.
Deadline; Tuesday, 10:00 AM
Please include your phone number in ad.

PATRICIA CREHAN of Quincy receives 'choke-saver' medal from Dr. Henry J. Heimlich for saving the life of a 9-year-old youngster who was choking on a cherry pit through use of the 'Heimlich Maneuver'.

Harold Urges Continued Flu Vaccine For Elderly

Sen. Paul D. Harold has urged the State Department of Public Health not to scrap its flu vaccine program for senior citizens.

Harold contacted Health Commissioner Alfred Frechette after learning that the state program is to be eliminated due to the loss of federal funding and restricted state spending.

Local health departments would purchase vaccine at their own expense rather than being provided with it by the state under the new plan.

"I can appreciate the budget constraints," said Harold, "but I would like to point out most emphatically that the individuals benefitted by this program are, by definition, 'high risk.'

"They are in the main senior citizens, whose limited financial resources are well known to us all.

"Since virtually all budgets have be drafted by this time, if not already voted upon, this sudden discontinuance will make it impossible for many communities to plan funds for the vaccine."

Harold urged Frechette to re-examine his figures to see if he could find funds or else file a deficiency budget request with the legislature.

"The state Public Health Department has a $109 million budget, and while I recognize that they have a lot to cover, I also think it would be easier for them to find the money than for local health departments to come up with it," said Harold.

He cited a letter from Quincy Health Commissioner Robert P. McKeogh, who estimated that Quincy would need 4,000 vaccine does at a projected cost of about $12,000.

Dr. McKeogh just doesn't have an extra $12,000 in his budget, and there really isn't any way he can get it at this point," Harold said.

Harold told Dr. Frechette that although agencies at all levels are under fiscal constraints, "this particular program, with its direct impact on the most susceptible segment of the population, deserves to be continued."

Stereo Radios Stolen

Four AM-FM stereo eight-track automatic radios valued at $800 were stolen from Nick's Foreign Cars display room on Franklin St. sometime over the weekend, it was reported Monday.

Bobcat Stolen

Dan O'Leary of 75 Palmer St., Germantown, reported to police that his 1976 Mercury Bobcat was stolen from his home address sometime since Tuesday, March 16 during which time the owner was in Florida.

USDA Food Book At Donnelly Office

"Will There Be Enough Food?", a lavishly illustrated publication of the U.S. Department of Agriculture, is available at no charge from the office of Cong. Brian J. Donnelly in the Quincy Post Office.

The 300-page book details the problems of American agriculture in the face of declining farmland, discouraging long range weather forecasts and rising energy costs.

Donnelly noted that Massachusetts depends on other states for 83 per cent of its food, adding, "we have a vital interest in making sure that this country's agricultural resources are used wisely."

Thieves Get Tape Deck

James Conovan of 411 Beale St., Wollaston, reported Sunday that someone broke into his 1982 Olds Cutlass and stole a Sony tape deck valued at $270 and some tapes. The dashboard and glove compartment also were damaged.

Lincoln Taken

John W. Bradford Jr. of 129 Grandview Ave., Wollaston, reported his 1974 gray Lincoln Continental was stolen early Sunday morning from in front of his house. Later, the car was reported as a suspicious vehicle at Prospect Ave. and Lincoln Ave., also in Wollaston.

Motor Stolen

Edward Flanagan of 31 Shoreham St., Squantum, reported to police Sunday night that someone stole an outboard motor, boating gear and fishing equipment from a boat in his yard.

The motor was recovered abandoned on Trevore St., also in Squantum.

FLAVIN INSURANCE AGENCY, INC.
Established 1925
1085 Hancock Street, Quincy Center
479-1000
Compare the Following Homeowners Premiums

290*		346*	
$50,000	On Your Home	$60,000	On Your Home
5,000	On Other Buildings	6,000	On Other Buildings
25,000	Personal Property	30,000	Personal Property
10,000	Additional Living Expenses	12,000	Additional Living Expenses
100,000	Public Liability	100,000	Public Liability
1,000	Medical payments	1,000	Medical payments

* Additional Credits: 10% dividend, 10% new home credit, 2% smoke detectors, 5% new purchase.
Free Quotations and Replacement Cost Appraisal Service

AUTO HEATER & RADIATOR SERVICE
Electrical Controls
Complete System Service
MORSE'S
Auto Radiator
179 W. Squantum St.
Walk to the No. Quincy T
328-7464

TWO GREAT
TAX SAVING PLANS
from Wey-bank
ALL SAVERS CERTIFICATES
up to $2,000
TAX FREE INTEREST
IRA
INDIVIDUAL RETIREMENT ACCOUNT
REDUCE YOUR TAXES
with our Individual Retirement Accounts that offer High Money Market Rates in both Fixed or Variable Rate Plans.
CALL TODAY FOR INFORMATION
337-2700
383 Bridge St., No. Weymouth
47 Washington St., Weymouth Landing
295 Washington St., Weymouth
372 Quincy Ave., East Braintree
WEY-BANK WEYMOUTH SAVINGS BANK
"Your Investment Banker"

QUINCY RECORD SHOP
M-F 10-6 Sat 9-6
34 School Street 479-0928
(Next to Siesta Sleep Shop)
BEST PRICED RECORDS IN TOWN!!! COMPARE & SAVE
CASH PAID FOR USED RECORDS & TAPES

DEADLINE
As April 15th Approaches
Doesn't it make sense to
STOP DELAYING YOUR TAX RETURN
Make an appointment to have your return prepared by the PROFESSIONALS at THE TAX CLINIC
This year the tax laws are incredibly complicated, the forms amazingly intricate, and the instructions confusing and incomplete. At THE TAX CLINIC your return will be reviewed by an experienced tax consultant or attorney who know the tax laws inside and out. We take the time to work with you to legitimately minimize your tax. And our entire staff is available year round to serve you.
THE TAX CLINIC
Open year-'round at 1566 Hancock Street, Quincy Center in the law offices of Brian R. Clerkin
OFFICE HOURS: Weekdays except Friday 8 a.m. - 9 p.m. Friday and Saturday 9 a.m. - 6 p.m.; Sunday Noon - 4 p.m.
479-7777 471-8687

Thomas Crane Public Library
40 Washington St.
Quincy, Ma. 02169

The Quincy Sun

Vol. 14 No. 27 Thursday, April 1, 1982 20¢

After Board Stalemate

Condon Seeks 1 A.M. Bar Ordinance

By NANCY McLAUGHLIN

"Round one is over, but round two has just begun," says Councillor Joanne Condon who plans to introduce an ordinance at Monday's City Council meeting to roll back liquor establishment hours from 2 to 1 a.m.

Mrs. Condon's action comes in the wake of the License Board's 2 to 2 stalemate on the issue Tuesday morning.

Voting to roll back the hours were Building Inspector Allan MacDonald and Fire Chief Edward Barry who think it would be "in the best interest of the city" because of alcohol related traffic accidents, fatalities and police calls around 2 a.m."

Opposed were City Clerk John Gillis, who favors possible roll back on an individual basis, and Police Chief Francis Finn who has said he would favor a state wide roll back, but not one just in Quincy.

The fifth board member, Health Commissioner Dr. Robert P. McKeogh voted "present", after his motion for a two week continuance died.

McKeogh requested the time to delve into the medical aspects of the proposed hours roll back.

"You spent a lot of time in the accident room," MacDonald said to McKeogh, "I don't see why you can't take a stand."

"I don't have solid information," replied McKeogh who showed the board several reports he has been studying.

Mrs. Condon said she was "surprised, shocked and disappointed" at the board's lack of action.

After the meeting, she asked that a motion be made for the board to reconsider the issue. Gillis later indicated that such a motion would be made next week.

Mrs. Condon said she would introduce the ordinance "if she legally can" after checking with the solicitor's office.

Solicitor William Golden indicated in February that the City Council could roll back the hours, said Mrs. Condon.

A public hearing would then have to be held on the matter, she said.

"I'm more anxious to see the license board deal with this," said Mrs. Condon. "They're the people who issue and monitor licenses.

"The license board always indicates it wants input," she said, "but it has absolutely not listened to the people.

"I feel bad for the city. People deserve a stand, for or against.

"I hope Dr. McKeogh takes a stand one way or another."

FISH BITING — Bill Johnansen, 19, got off to a good start for the spring fishing season at Wollaston Beach. Johnansen shows part of his catch to 5-year-old Christine Howard. He landed over two dozen good-size flounder during a noon high tide.

(Quincy Sun Photo by Dave Gilloody)

5000 More Parking Warning Notices Being Mailed

By JOHN NOONAN

Another 5000 notices for motorists who have ignored paying their parking fines are being mailed out this week by City Clerk John Gillis.

Gillis said that 5000 notices were mailed out a week ago and that fines owed the city had been enriching the city coffers to the tune of $4000 to $5000 a day.

He expected collections to tail off a bit but in the long run the city stands to collect as much as $400,000 of the half million dollars owned in parking fines since 1978, he said.

About 100,000 tickets were outstanding, according to Gillis.

"The motivating force to pay for back tickets is the fact that the delinquents can lose their licenses and registrations if they don't pay," said Gillis.

Parking fines in Quincy used to be collected by Quincy District Court in a manual operation that soon slipped hopelessly in arrears as motorists ignored the tickets.

In January, the collection of fines was turned over to the City Clerk and the contract has been awarded a Boston bank to provide computer service to track down the violators.

The notices indicate the amount of the parking fines plus the fee for late payment.

HCA Turns Over First $1 Million Payment Due City

The Hospital Corportion of America, the business firm now running Quincy City Hospital, turned over a $1,184,336 check this week as part of the monies due the city for the operation of the hospital.

In accepting the check at city hall Mayor Francis X. McCauley stated that HCA was right on target in its payment to the city.

HCA promised to pay some $2,385,000 by June 1982 for operating the hospital. All monies which are receipts received from Medicare, Medicaid, Blue Cross and other sources are turned over to the city and are earmarked in computing the city budget for next year.

A CHECK FOR $1,184,336 from the Hospital Corporation of America is turned over to Mayor Francis X. McCauley as part payment of monies due the city for operation of Quincy City Hospital. From left, are Richard Corner, chairman of the Hospital Finance Committee; City Councillor Joanne Condon, chairman, City Council Hospital Committee; James Lowenhagen, who is managing the Hospital for HCA; Mayor McCauley, and Lawrence O'Donnell, chairman of the Board of Directors at Quincy City Hospital.

(Photo by Dave Gilloody)

Relief For Motorists Delayed

South Shore commuters hoping for some small relief in their daily ordeal at the Rte. 3-Rte.-128 I-93 intersection in Braintree-Quincy will have to wait until Monday, April 5.

State DPW Commissioner Sandino J. Tersigni announces that changes to the traffic patterns for northbound Rte. 3 motorists approaching that intersection under construction have been put back another five days. The changes were to take place Wednesday.

The new traffic plan calls for no interruption to the normal traffic pattern for motorists desiring to connect to the Southeast Expressway or Route 128 until after 9 a.m.

From 9 a.m. to 4:30 p.m. all northbound motorists will be directed to the Southeast Expressway towards Boston. The existing connecting ramp to 128 northbound will be closed to all travel at that time.

Traffic from Rte. 3 desiring to connect to Rte. 128 will have to take the Southeast Expressway to Furnace Brook Parkway interchange to reverse direction to connect to Rte. 128.

Boston bound motorists from Rte. 3 will not be affected but will be able to proceed on the existing connector to the Southeast Expressway.

This revised traffic pattern is expected to be in operation for a period of three to four weeks.

Pharmacy Held Up

The Brewers Corner Pharmacy, 1 Copeland St., West Quincy was held up Monday at 5:10 p.m. by two youths, one of whom reportedly carried a .357 Magnum.

The youths fled in a red vehicle with a black vinyl roof believed to be a Buick on Granite St. towards Center St. Taken was a Class 2 controlled substance-Tussanex.

Sgt. William Curran is investigation.

Descriptions of the youths are sketchy. One suspect was unshaven and wearing a blue jacket. He was supposedly carrying the Magnum. The second suspect was wearing a tan jacket and sun glasses.

Tires Slashed — Again

For the fourth time in four months the four tires on a 1973 Chevrolet Monte Carlo owned by Elsie DiTullio, 15 Stanley Circle, South Quincy were reported slashed.

The latest tire slashing incident occured while the car was parked in the driveway.

Police are investigating the lastest slashing.

Lydon Names LaRaia To JRTC

Council President John J. Lydon, Jr., announces he has appointed Joseph J. LaRaia, Councillor-at-Large, to serve on the Joint Regional Transportation Committee, as a representative of Quincy.

LaRaia is chairman of the City Council Transportation Committee.

The Joint Regional Transportation Committee (JRTC) is composed of representatives of state agencies, public interest groups, and cities and towns in the greater Boston area, serves as the policy advisory committee to the following state and regional transportation agencies: MBTA, State DPW, Massachusetts Port Authority, Metropolitan Area Planning Council, MBTA Advisory Board, and State Office of Transportation and Construction.

The JRTC also functions as a forum in which regional transportation issues are discusses and information is disseminated.

The JRTC is seeking representation from Quincy, specifically, as transportation is a critical issue to South Shore communities. The planned reconstruction of the Southeast Expressway and other transportation projects in the area are likely to exacerbate existing traffic problems. They feel that participation from affected communties would make a valuable contribution to the committee. They feel the South Shore is presently under-represented on the JRTC.

Cited Errors May Save City $2 Million In GD Case

City Solicitor William Golden says that two errors have been found in the $18 million judgement against the city in the General Dynamics case that could cut the judgement appreciably.

The city plans to go ahead with plans to appeal nevertheless, Golden said recently.

On March 4 Superior Court Judge Hiller B. Zobel ruled that the city overassessed the General Dynamics shipyard when it claimed the value of the property was $110 million.

Golden said the judge and counsel for General Dynamics both acknowledged that the mistakes in some figures had been made which would hike the judge's assessment of the property.

Neither Golden nor Mayor Francis X. McCauley would state the approximate amount of the assessment errors.

City Hall sources, however, speculate that the error was in the vicinity of between $2.4 and $2.5 million rather than $8 million quoted in another newspaper.

Judge Zobel was expected to make a final judgement this week and the city will then proceed immediately with its appeal.

License Board Wants MDC Commissioner At QSD Traffic Problems Meeting

By NANCY McLAUGHLIN

The City License Board is requesting that MDC Commissioner Terrance Geoghegan appear at its April 13, meeting to discuss traffic, parking, and other problems on Quincy Shore Drive.

The board is also seeking the aid of Rep. Michael Morrissey and Sen. Paul Harold for help with the situation.

The board discussed the boulevard during a hearing Tuesday on the Beachcomber, 797 Quincy Shore Drive.

Board members asked owner James P. McGettrick why he has not submitted plans for a new exit from the parking lot as requested and whether a 19 year old woman, later seriously injured in a traffic accident on the boulevard, had been served at the establishment.

Atty. Richard Barry, representing McGettrick, told the board that he has requested to appear before the MDC Commission on the traffic matter but has not yet been allowed to.

"The bureaucratic procedures of the MDC bother me," said Fire Chief Edward Barry.

Officer Jerry Nichols told the board that he was working a police detail at the establishment the night that the woman, Cynthia Elias, was struck by a car on the boulevard.

Nichols said that he and a lounge employee check all IDs of those entering the establishment.

"Something's gone wrong with the system, I'll tell you that," said Building Inspector Allan MacDonald.

Police Chief Francis Finn said that he would request a copy of the accident report from the MDC.

Atty. Barry told the board that McGettrick is planning to renovate the inside and outside of the establishment. He is also contemplating a new name for it, "The Nostalgia," according to Atty. Barry.

Health Commissioner Dr. Robert P. McKeogh cautioned against such expenditures in the near future.

"If you don't get the situation under control, you'll have no license," McKeogh said.

License Board Briefs

The City License Board took the following action at Tuesday's meeting at City Hall:

• Placed on file a complaint of alleged operation of a lodging house at 242 Fayette St., Wollaston. According to Police Capt. Paul Nestor, the tenants in question are in the process of moving from the house, as requested by the board.

• Granted a request from the EYC group of St. Chrysostom's Church, Linden St., Wollaston, for a permit to conduct a flea market Saturday, May 8, 10 a.m. to 3 p.m. on the church grounds. There is to be no second hand clothing sold.

• Granted a one-day all alcoholic license to Quincy Civil Defense for a benefit dance for Frank Eddy Saturday, April 24, 7 p.m. to midnight at the Fore River Clubhouse.

• Continued for 30 days a hearing on gasoline storage at Quincy Auto Parts, 671 Southern Artery, Inc., previously listed as Standard Auto Gear, 675 Southern Artery. The board instructed that gasoline tanks be removed.

• Continued for 30 days a hearing on the current holder of gasoline and used car licenses at Ace & Auto Services, 310 Washington St.

• Continued for two weeks a request from C & C Diesel Service Inc., 156 Penn St., South Quincy, for a Motor II (used car) license.

Car Stolen

Amy Gaspar, 48 Bay St. Hull reported her 1976 AMC Gremlin stolen from the Hancock Parking area.

Stolen Car Recovered

A 1978 2 door Ford Thunderbird owned by Ben A. Zaida of Attleboro was recovered in front of 346 Highland Ave., Wollaston.

The car had been reported stolen earlier by Zaida. Two youths were seen leaving the car at the Wollaston address. One youth was described as being about 17 years of age, 5-5, wearing a dark blue down vest with a tear in the back.

QUINCY RECORD SHOP
M-F 10-6
Sat 9-6
34 School Street 479-0928
(Next to Siesta Sleep Shop)
BEST PRICED RECORDS IN TOWN!!!
COMPARE & SAVE
CASH PAID FOR USED RECORDS & TAPES

RUSSELL'S ANGELS CREATE
hairplace one
females
monday specials
wash-cut-blow dry
$12.00
longer hair slightly higher
& Two
males
tues. & thurs. specials
blow cut $8.50 includes shampoo
Ear Piercing $7.50
Inc. studs
Manicure $5.00
FACIALS $15.00
"An Hour of Luxury"
Permanent Individual Eyelashes
Reg. $15 Special $12.50
Russell Edward's
Hairplace One & Two
cor. Hancock & Chestnut & Maple Sts.
1-3 Maple St., Quincy 472-1060
OPEN Thursday Evenings
MasterCard VISA

kelly's
pub 'n grub
IRISH COFFEE SPECIAL . . . $1.95 EVERY DAY
• HAPPY HOUR 4 TO 7 •
MON. THRU THURS. - HORS D' OEUVRES
LADIES NIGHT-WED. NIGHT
7 TO 1 A.M. - ALL LADIES DRINKS $1.25
FREE FUNCTION ROOM AVAILABLE
EVERY FRIDAY & SATURDAY
PIANO BAR AND SING-A-LONG WITH
DONNIE PASCO - NEW VICTORIAN ROOM
FEATURING
GUINESS AND BASS ON TAP
kelly's pub 'n grub
NEW VICTORIAN ROOM
27 BILLINGS ROAD
QUINCY
328-9806

For Home Delivery
Call 471-3100
The Quincy Sun
1372 Hancock Street, Quincy, Mass. (617) 471-3100

Revaluation Delay $36 Tax Rate Drop Seen

By JOHN NOONAN

In an effort to tie up loose ends and be in a position to set a 1982 tax rate, Mayor Francis X. McCauley said he plans to ask the City Council to act on all financial orders before the Council at its meeting April 5.

Last week McCauley announced that the state had postponed 100 percent revaluation in Quincy for one year and the city will use old values to set the tax rate for fiscal 1982.

The mayor estimated that the tax rate for the current year, which normally would have been set in 1981, will be about $206.20 per thousand, a drop of $36.40 from the $242.60 of last year.

On the average home in Quincy, which is valued at $6500, the tax bill for 1982 would be $1340.30, a decrease of $236.60 from the 1981 tax bill of $1576.90.

Since Quincy homeowners have already paid the first half of their 1982 taxes based on what they paid last year the second half payment for 1982 will be some 30 per cent less than the first half.

McCauley said the state cited the heavy backlog of cities and towns waiting for certification of revaluation as the reason for allowing Quincy to use old values for one more year.

All the property in Quincy is valued about $276 million. It has been predicted that under 100 per cent revaluation that total will soar to $1.5 billion.

McCauley declined to speculate as to when the tax rate for 1982 could be set.

New Hearing April 13 On Strand Theater License

By NANCY McLAUGHLIN

A License Board hearing on possible revocation of the Strand Theatre's license was dismissed on a legal technicality Tuesday.

But the issue is far from dead as a new hearing is scheduled for April 13, which will give the license holder the legally required 10 days written notice for such a hearing.

Fire Chief Edward Barry appeared ready to move for revocation of the theatre's license after "irresponsible action of the management" when Atty. Milton Kafka of Sharon pointed out that proper notice of the meeting had not been given.

Kafka was representing owner Anthony Delpidio who, he said, was in Florida until the end of the week.

The board had requested that the theatre owner appear at the meeting after incidents resulting from the showing of a Led Zeppelin movie March 20.

Police Sgt. John McDonough read to the board a police report on the incident which included youths blocking Chestnut St., calls on fights and knife assaults inside and outside the Strand, and one arrest for assault and battery with a broken beer bottle.

"Chestnut St. was almost gutter deep in beer bottles," according to McDonough who said that the theatre had hired four security guards.

"I feel that the management of the Strand could have foreseen these problems from the experience of the last time they had a rock movie, and I believe they acted irresponsibly with regard to their responsibilities to the rights of the other businesses in the square and persons who have to travel in the vicinity of the square," said McDonough.

"It's gotten totally ridiculous," said McDonough who also spoke of other incidents at the theatre last year.

Theatre manager Gena Tardieu of Quincy told the board that she hadn't expected problems with the movie being shown.

Kafka said the movie has been shown before with no altercations.

A $5000 Community Block Grant was present to Dr. Cecil R. Paul, center, executive director of the Beechwood Community Life Center, by Councilor Stephen McGrath, left, and Mayor Francis X. McCauley, right.

(Quincy Sun Photo by Jonathan Burak)

$5,000 Block Grant To Beechwood Center

The Beechwood Community Life Center, 225 Fenno St., Wollaston, held "A Beechwood Evening" for 200 community residents recently.

Following a buffet, entertainment was provided by the Beechwood Players, a dramatic group, and the faculty of Musik Schule.

Mayor Francis X. McCauley and Councillor Stephen McGrath presented a Community Development Block Grant of $5,000 to Dr. Cecil R. Paul, Executive Director of the Life Center.

Spring term offerings are available at the center for courses which begin April 5.

Mayor To Meet With Dept Heads

Mayor Francis X. McCauley will meet with the heads of all city departments today (Thursday) to discuss programs and projects.

It will mark the first time under his administration that the mayor will have met with department heads as a group. He has been meeting individually on budgets and issues with various heads since his inauguration.

McCauley said the meeting will enable him to evaluate the progress of his administration during the first three months since taking over as Mayor.

TV Sets Stolen

Robert Edwards, 77 Adams St. reported that two television sets, a black and white, and a color, were taken from his apartment while he was away for a couple of days.

Edwards moved into the apartment March 11. He reported the missing televisions Sunday upon his return. Police report there were no signs of a forced entry.

TAXES PREPARED

April 15th Isn't That Far Away

Fast, Courteous Service

Appointments Arranged

7 A.M. to 10 P.M.

George Colarusso

472-0898

472-7528

17 Bower Road

Quintree Line

TIMEX®

Factory authorized Service Center

In and Out-of-Warranty Watches Repaired

Genuine TIMEX Energy Cells available

Rogers Jewelers

1402 HANCOCK STREET, QUINCY

773-3636

Stanley Insulated Steel Entry Door Systems

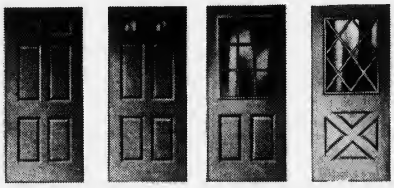

K1 $169.00 K2 $198.00 K4 $216.00 K6 $221.00

"SPECIAL THROUGH 4/24/82"

- The beauty of wood, the security of steel.
- No warping, splitting or cracking.
- Close the door on high fuel bills.
- More styles and options to choose from.

STANLEY

helps you do things right.®

DORCHESTER DOOR AND WINDOW

305 FREEPORT ST.

DORCHESTER, MA 02122

TEL 265-3803

Direct Deposit Saves and It's Easy To Arrange

DIRECT DEPOSIT of your Social Security and pension checks is important to you because:

DIRECT DEPOSIT saves you the cost of an extra trip to the bank.

DIRECT DEPOSIT ends the annoyance of trips in bad weather.

DIRECT DEPOSIT prevents mailbox thefts of your checks

DIRECT DEPOSIT gets your money to the bank sooner - that could mean more days of interest.

DIRECT DEPOSIT interest you? If so, please bring your next check with you when you stop in so we may process your request promptly and accurately.

quincy cooperative bank

Braintree: Tedeschi's Plaza, 280 Grove St. (848-8090)
Cohasset: Tedeschi's Plaza, Route 3A (383-6900)
Hanover: Junction Routes 53 and 139 (826-2374)
Quincy: 1259 Hancock St., Quincy Square (479-6600)
1000 Southern Artery (Limited Services)
Coming Soon: New Headquarters at 85 Quincy Avenue

The Quincy Sun

USPS 453-060
Published weekly on Thursday by
The Quincy Sun Publishing Co., Inc.
1372 Hancock St., Quincy, Mass. 02169

Henry W. Bosworth, Jr., Publisher and Editor

20¢ per copy, $8 per year by mail in Quincy
$9 per year by mail outside Quincy, $12 out of state
Telephone: 471-3100 471-3101 471-3102
Second class postage paid at Boston, Mass.

Member New England Press Association

Postmaster: Send address change to:
The Quincy Sun, 1372 Hancock St., Quincy Mass. 02169

The Quincy Sun assumes no financial responsibility for typographical errors in advertisements but will reprint that part of an advertisement in which the typographical error occurs.

Fire Dept Personnel Learn T.V. Production

Quincy Fire Chief Edward F. Barry and eight members of the Quincy Fire Department and Fire Alarm Division recently completed a television production workshop.

Department members were trained in the operation of video cameras, recorders and lighting necessary to produce their own training films.

In addition to learning the operation of the equipment, they were given instruction in script writing, pre-production planning and editing.

Chief Barry stated, "All of the skills learned are necessary to produce quality training tapes to be shown to all departmental personnel. In addition to our in-house training program we may in the near future produce tape for cablecasting on Channel Three that would be of interest to the residents of Quincy."

Barry mentioned the use of Quincy Cablesystems Community Access Channel to instruct homeowners in the proper installation of smoke detectors as one example.

"Only a very few fire departments in the nation have taken advantage of cablecasting to provide information to the general public," stated Barry. "We plan to polish our new found skills and look forward to the Quincy Fire Department being second to none in the production of in-house training programs."

The production workshops were conducted at Quincy Cablesystems Studios, 81 School St., and at locations within the city.

The workshops, part of the agreement between the City of Quincy and Quincy Cablesystems, were conducted by Cablesystems staff at no cost to the city.

In the near future, all fire stations in Quincy will be connected by a closed circuit television network that will allow training sessions by television.

Participating in the television production workshop were: Chief Edward F. Barry, Deputy Chief Carl V. Valenti, Firefighter Harold R. Carroll, Firefighter Robert N. Mood, Superintendent John E. Schmock, Signal Maintainers Robert J. Campbell, William H. Blake, James M. DeNeill and Angelo P. DiGravio.

Quincy Quiz

One winner in the Quincy Quiz this week.

Tammie O'Brien of 391 Palmer St., Germantown, wins a T-shirt.

Each week two Quincy Sun T-shirts and two Quincy Sun bumper stickers are offered as prizes in the Quincy Quiz.

The first two readers, one a mail subscriber, to submit to the Sun office in writing the correct answers to the week's five questions receive T-shirts. The next two receive bumper stickers.

One person in each home is eligible to compete in any one week and no person is eligible to win more than three T-shirts.

This week's Quincy Quiz:

1. What is the name of the executive director of the Quincy Taxpayers Association?
2. Which of the following is not a member of the Quincy License Board: Public Works Commissioner Paul Anderson? Fire Chief Edward Barry? Building Commissioner Allan MacDonald?
3. What well known Quincy landmark is located at 1306 Hancock St.?
4. True or false: Quincy Center Plaza, the newest building in downtown Quincy, stands in what used to be the Amelio Della Chiesa parking area.
5. Harvey Lane is located in what section of the city?

Answers to last week's Quincy Quiz:

1. Robert E. Foy III is the tax collector of Quincy.
2. Virginia Rd. is located in the Merrymount section of the city.
3. Emma Tousant and Ida Glasser never served on the Quincy City Council.
4. The offices and studios of Quincy Cablesystems is located at 81 School St.
5. True. Presidents John and John Quincy Adams and their wives are buried in a crypt under the First Parish Church.

It takes an average of eighteen months for a one-dollar bill to wear out.

Sunbeams

By Henry Bosworth

Chmielinski In D.A. Race

Superior Court Judge Henry H. Chmielinski, Jr. hung his black robe and one career in the closet Wednesday.

CHMIELINSKI

Friday, he will step into the political ring and, hopefully, begin a new one.

Chmielinski is expected to officially announce his candidacy for Plymouth County district attorney at a press conference at Christos in Brockton.

And friends and admirers — many of them from Quincy — are raring to get out there to campaign for him.

A former Quincy attorney and long-time Weymouth resident, Chmielinski, a Republican, recently leased a house in Brockton and registered to vote there. That makes him eligible to run for district attorney, the post now held by Democrat Walter O'Malley.

He wasn't sure at that time that he would actually run. But he was making the necessary preparations in case he decided to.

The state Republican convention almost sidetracked him by drafting him for attorney general. He was flattered, but declined.

He also received a number of attractive offers to join well known law firms, But again, thank you, but no..

Why run for district attorney? And why Plymouth rather than Norfolk County?

Well, who knows the crime problems better than a superior court judge who has heard cases of all sorts the past 20 years.

Chmielinski who has sat frequently in both counties thinks Norfolk County William Delahunt and office are doing a good job. But he thinks O'Malley and his Plymouth office leave something to be desired.

It's as simple as that.

Chmielinski's reputation over two decades as a tough but compassionate judge and with special concern for the victim in criminal cases, makes him an attractive candidate for a top law enforcement post.

Chmielinski was honored as the "Outstanding Neighbor of the Year" Friday at the fourth annual ball of the South Shore Red Cross Chapter.

Perhaps Atty. John Corcoran, chapter chairman, summed Chmielinski up best when he said: "He is the E. F. Hutton of the bench. When he speaks, everyone listens."

And if they listen on the campaign trail, in Plymouth County he may soon be in the courtroom in the new role of district attorney.

□

MAYOR Francis McCauley and School Committeeman Frank Anselmo, Quincy's only two elected Republican officials, aren't hitting it off too well. They're beginning to sound more like two feuding Democrats.

McCAULEY

McCauley, as chairman of the School Committee by virtue of his mayoral office, has been presiding over the school board meetings. He has been challenged on more than one occasion by Anselmo on points of parliamentary procedure. In all cases, the board upheld McCauley's rulings.

The most recent encounter blossomed last week on McCauley's move to cut two administrative posts from the School Department's Learning Management Team. The two job eliminations would save some $70,000 in the 1983 budget.

Anselmo tried to postpone a vote by out maneuvering McCauley. Said Anselmo:

ANSELMO

"I don't know what positions you are trying to cut. Therefore, to vote on this motion we are merely like puppets voting blindly. I want to know what positions will be cut. What affect it will have on the system of education we are trying so hard to maintain. God almighty, isn't there any common sense among the School Committee members that we have to follow blindly the dictates of the mayor?"

When Anselmo was through, McCauley responded:

"It's a very simple situation. If you vote for it, we're going to take it out of administration and put it into education that's what you have been yapping about for the past three months since I've been up here. So this is a good chance to put up or shut up, as far as your vote goes, Mr. Anselmo."

The vote was 4-3 with Mary Collins, Joan Picard and Nicholas Vercnis on McCauley's winning side. And Christopher Kennedy and John Sullivan with Anselmo.

□

EQUAL RIGHTS DEPT: Rep. Michael Morrissey has filed legislation for constituent Rence Eleey, wife of Governor's Councillor Peter Eleey. It would replace "et ux" (and wife) with the wife's name on legal documents such as property deeds. The bill was scheduled for a hearing yesterday (Wednesday) before the Judicial Committee. Morrissey says use of the "et ux" term is from old common law. He supports the legislation. "What's fair," says he, "is fair."

MORRISSEY

□

SPEAKING of Eleey, a reception for him will be today (Thursday) at Quincy Adams Academy, Adams St., from 5:30 to 7:30 p.m. Gov. Edward J. King will be among those attending.

□

CHELSEA Mayor Joel Pressman, a candidate for the Democratic nomination for lieutenant governor, will hold a reception for delegates to the state convention tonight (Thursday) from 6 p.m. to 8 p.m. at the Quincy Neighborhood Club.

There are 66 Quncy delegates who will be voting to endorse candidates at the May 22 convention in Springfield.

NOW CELEBRATING OUR 50th YEAR

• Businesses of all types • Homeowners Renters • Quincy Citizens

QUINCY TAXPAYERS ASSN., INC.

1372 Hancock St., Quincy, Mass. 02169 - Serving Quincy since 1932

YOUR FINANCIAL SUPPORT WILL BE GRATEFULLY APPRECIATED

For honest and efficient government in Quincy.

Re-Evaluation will soon be upon us. "Our assurence that each taxpayers right to equal Re-Evaluation is our pledge to you".

Name _____

Address _____

DUES: $5 FOR HOMEOWNER □ $25 FOR BUSINESS □ MINIMUM

Non-Political - Non-Profit - Fact Finding Organization

Tougher Discipline Policy For City Schools

By JOHN NOONAN

School Committee vice-chairman Mary P. Collins, persisted, and, as a result, a new discipline policy for public school students is now in effect.

For several months Collins has advocated that the School Committee adopt a more stringent policy to deal with recalcitrant and wayward public school students who consistently violate school regulations.

On one occasion when the discipline policy was up for discussion before the school committee, Mrs. Collins chided School Supt. Lawrence P. Creedon for "bucking" her on adopting a new policy.

Last Tuesday, Mrs. Collins called once again for a vote on the policy, and, this time she prevailed, even though she was not presiding as vice-chairman.

The new policy provides that an explusion hearing be held by the full School Committee in cases where students have been charged with four flagrant consecutive violations of school regulations during a school year.

The new policy was adopted unanimously by the school board members.

In calling for the policy adoption Mrs. Collins listed these reasons:

- "It has already had a positive effect number of suspensions this year. Students are wary of suspensions because they know about the policy, and those who cannot be helped are dropping out rather than continue and accrue suspensions.
- "With severe cutbacks in staff, all staff, we cannot afford to deal with students who cannot or will not be helped. I feel confident that by the time a student reaches the fourth suspension, all reasonable efforts to help him or her have been done.
- "The threat of court challenges do not deter me. For every argument one way, there is an equal or stronger argument to indicate that the courts would support firm discipline in public schools.
- "With such firmness, we could indeed be looking at the demise of public education. To take a positive and forward-looking approach, we must insist on good discipline in our schools.
- "Finally, I will not accept the administration's determination to undermine this policy. The tools to process students to the expulsion point may well exist and have existed for years in Quincy, but the simple truth is that the thrust of the main office has been retention of students at all costs, and that no student has been brought before the Quincy School Committee for many years.

"Without direct intervention of the school committee I have every reason to believe that past practice would have continued and that with all the other difficulties we are encountering in the schools, we would have continued to tolerate students with as many as 12 or 13 suspensions, and all that that represents, each and every year."

Mrs. Collins said that there has been 267 fewer suspensions in the school system this year compared to a year ago.

Dr. Creedon, however, maintained that his office was not soft on disciplining students. He cited statistics which indicated that 68 students were sent to the existing disciplining body, the City-wide Board of Review, and that 19 of those students were expelled from school last year.

$500,000 Going Into State Budget For Flu Vaccine

A half million dollars for flu vaccine will be added to the proposed state budget, according to Sen. Paul D. Harold, (D-Quincy).

Harold said that Chester Atkins, (D-Concord) Senate Chairman of Ways and Means, notified him Tuesday of the addition for "such an important and worthwhile program for the elderly."

Harold had requested the funding to make up for the $12,000 Quincy could no longer afford to pay for the vaccines.

Cutbacks in the distribution of flu vaccine by the Massachusetts Department of Public Health to the city of Quincy have come under strong protests by Quincy officials.

The Quincy Council on Aging voted last week to ask City Health Commissioner Robert P. McKeogh, to attend the April meeting to map plans to secure the needed vaccine.

This week Councillor Theodore P. DeCristofaro wrote a strong letter of protest to Dr. Nicholas J. Fiumara, Director of the State Health Department Division of Communicable and Venereal Diseases.

DeCristofaro wrote:

"It was very disturbing to learn that the State no longer intends to distribute influenza vaccine to the city of Quincy.

"This program is vital to the health and well-being of our community, particularly to the many senior citizens in our city. I hope you will find your way clear to reverse this decision.

"It is estimated that approximately four thousand doses will be needed this year in Quincy and our Health Department does not have the funds for the program.

"Once again I urge that you reconsider your decision on this matter."

It is estimated that the total cost of the vaccine is $12,000.

The Council on Aging in past years has cooperated with the Quincy Health Department and more recently with the Planning and Development Department in securing adequate supplies of vaccine for the city's senior citizen population.

DeCristofaro joins with Dr. McKeogh, State Senator Paul Harold, Rep. Thomas Brownell, Rep. Robert Cerasoli, and Rep. Michael Morrissey in protesting the lack of vaccine for Quincy.

In his protest Harold said: "I can appreciate the budget constraints but I would like to point out most emphatically that the individuals benefitted by this program are, by definition 'high risk'.

"They are in the main, senior citizens, whose limited financial resources are well known to us all."

Dr. McKeogh said that because of the city Health Department budget limitations he will not be able to purchase supplies of vaccine this year.

The city sponsors flu clinics during September well in advance of the usual flu season.

By JOHN NOONAN

Beethoven poured ice water over his head when he sat down to create music, believing that it stimulated his brain.

REMEMBER WHEN?

[Photo Courtesy of Thomas Crane Public Library]

...the Quincy Fire Department's Auto Combination Two operated out of the Atlantic Hose House.

...You were not just a Policy Number and Retained your own identity, when personal service was always given... It still is at.

BURGIN PLATNER INS.

1357 HANCOCK STREET
QUINCY 472-3000

Quincy's Yesterdays

By Tom Henshaw

Boston Trip Ruled Out By School Committee

April 1-7, 1931
51 Years Ago This Week

The School Committee turned down a request by the senior class at Quincy High School to hold its annual reception at a Boston hotel.

Committee Vice Chairman Dr. Nathaniel S. Hunting noted that existing rules state all school social functions must be under supervision by school officials and must be held in the city.

A petition signed by more than 300 members of the Class of 1931 claimed that the school gym was too small to hold the expected 600 people who annually attended the reception.

Mayor Thomas J. McGrath agreed the gym was a little on the stuffy side and he suggested that the affair be held at the state armory on Hancock St. instead.

SAFE IN EARTHQUAKE

Six Quincy residents, one of them the secretary to the American legation in Managua, were reported safe in the earthquake zone where hundreds died in Nicaragua.

They included Marine Lt. William R. Hughes, son of former City Councillor William P. Hughes of Furnace Ave., West Quincy, and his wife and two children, Jean 3, and Lenore 2.

Also Marine Cpl. William Ferrigno, son of Mr. and Mrs. Frank Ferrigno of Bunker Hill Ave., West Quincy, and Willard Beaulac of 156 East Elm Ave., Wollaston, the legation secretary.

HOUGHS NECK IMPROVEMENTS

Residents of Houghs Neck submitted a list of 14 needed improvements to city officials, including Mayor Thomas J. McGrath and City Councillors Alfred N. Labrecque, Charles J. Herbert and Laurence J. Curtin.

Chief among the demands was a playground with a building for lockers, showers and toilets, which Councillor Labrecque called too costly for the city.

Other demands included a solution to mosquito problems at Manet Lake and a five cent trolley fare from Samoset Ave. to the Quincy Yacht Club.

RECORD FOR EARHART

Amelia Earhart, who learned to fly at Dennison Airport in North Quincy, set a new altitude record when she reached 10,000 feet in an autogiro at Willow Grove, Pa.

QUINCY-ISMS

Former Mayor Russell A. Sears, now a member of the Governor's Safety Council, asked the City Council to slap a $20 fine on persons found guilty of thumbing rides . . . Baritone John Charles Thomas signed a contract to sing in Quincy next season as a guest artist with the Wollaston Glee Club . . . Mrs. Harold Keith was elected president of the Ladies Aid Society at the Wollaston Methodist Church . . . Easter ham was 22 cents a pound at the First National Stores, 56 Newbury Ave., Atlantic, and 213 Samoset Ave., Merrymount . . . The Quincy Young People's Temperance Society met at the home of Eleanor J. Worcester, 90 Pilgrim Rd., Merrymount . . . George C. Loftus was appointed sales manager of Yerxa's Motor Sales, 1546 Hancock St., distributors of the Reo Royale, the Reo Flying Cloud and Speed Wagon . . . The Krapish Aircraft Co. began building the "Sky Phantom," a two-seater monoplane, in one of the buildings of the old Victory Plant in Squantum . . . The State Department of Public Utilities concluded hearings on the elimination of the New Haven Railroad grade crossing at Water St., South Quincy . . . Police Lt. George W. Fallon won permanent possession of the Chamber of Commerce Trophy with a score of 124 in the annual pistol shoot . . . Summer Cottages were renting for $100 to $400 for the season through L.M. Peterson, 59 Rock Island Rd. . . . Lowell Thomas agreed to lecture on "With Lawrence in Arabia and Allenby in Palestine" at Quincy High School April 24 under the sponsorship of the Quincy Yacht Club . . . "Reaching for the Moon," starring Douglas Fairbanks and Bebe Daniels, and "The Command Performance," with Neil Hamilton and Una Merkel, were playing at the Quincy Theater . . . Virginia Lee Marche was conducting the Quincy Electric Light Co.'s cooking school in the Chamber of Commerce Building . . . Cong. Richard B. Wigglesworth was honored at the banquet of the Quincy Granite Manufacturers Association . . . The Federal Radio Commission gave permission for WLEX in Lexington to move its transmitter to Squantum . . . Complete funerals were $125 to $975 at the Bernard A. Russell Funeral Home, 126 Faxon Rd., North Quincy . . . Robert E. Foy, founder of R.E. Foy and Sons, grocers, was nominated for president of the Rotary Club of Quincy . . . A record 2,100 cars were registered at the Quincy Registry of Motor Vehicles as rumors spread that auto owners would have to pay both excise and personal property taxes if they were not registered by April 1 . . . Mayor McGrath announced plans for new playgrounds at Adams Shore, the Cranch School, Germantown and Hollis Ave. . . . Public Works Commissioner Frederick Tupper returned from a 17-day cruise in the West Indies.

ENGAGED – Mr. and Mrs. Richard A. Powers of 22 Waldo St., Randolph, announce the engagement of their daughter, Ann Marie, to Peter K. D'Olimpio, son of Mrs. Rose D'Olimpio of 67 Hughes St., South Quincy, and the late Mr. Philip D'Olimpio. Miss Powers was graduated from Randolph High School in 1978 and Peter Bent Brigham Hospital School of Nursing in 1979. She attended the University of North Carolina and is employed at Goddard Hospital, Stoughton. Mr. D'Olimpio, was graduated from Xaverian Brothers High School in 1974 and Northeastern University, College of Business Administration in 1979, cum laude. He is employed as a senior cost accountant at Digital Equipment Corp., Westminster. A. Sept. 11, 1982 wedding is planned.

[Ciro's Studio]

90TH BIRTHDAY of Mrs. Mary Bergen of Quincy was obsered at a dinner and dance at Montello's, Quincy. With her are daughters Mrs. Evelyn Burns, Mrs. Eleanor Woodward, and Mrs. Frances Arnold.

[Quincy Sun Photo by Jonathan Burak]

Mrs. Mary Ellen Bergen Celebrates 90th Birthday

Mrs. Mary Ellen Bergen of Quincy recently celebrated her 90th birthday at a buffet and dance at Montello's, Quincy Point.

Some 110 relatives and friends were on hand for the celebration for Mrs. Bergen who received a letter of congratulations from Mayor Francis McCauley.

Among the special guests was Dr. Leon Jacobs of Quincy.

Mrs. Bergen, the former Mary Ellen Savage, was born March 17, 1892 at her home on West Cedar St., Boston.

At the age of 16, she assumed the duties of caring for her three brothers after the death of her mother.

She married the late Mr. Charles Bergen and they had six children: the late Mr. John Bergen, the late Mrs. Henry Bergen, Frances Irene Arnold of South Boston, Mary Evelyn Burns of South Boston, Eleanor Woodward of Quincy, and the late Mrs. Lillian Geribo.

After living in Boston, she moved to Quincy where she has lived for the past 16 years.

She has 16 grandchildren and 11 great grandchildren.

Squantum Women's Club To Elect Officers

The annual meeting and election of officers of the Squantum Women's Club will be held Thursday, April 8, in Fellowship Hall, First Church of Squantum.

There will be a social hour at 12:15 p.m., and the meeting at 1 p.m.

The following slate is to be elected to serve 1982-1984: Mrs. Robert Jellison, president; Mrs. Theodore A. Nelson, first vice president; Mrs. James T. O'Brien, second vice president; Mrs. Edward J. Flanagan, recording secretary; Mrs. William Cataldo, Jr., corresponding secretary; Mrs. Renee Johnson, treasurer; Mrs. John E.H. Danielson, assistant treasurer; Mrs. Neal Cadogan, Jr., trustee, 1982-1988.

Mrs. Danielson is chairman of the nominating committee, assisted by Mrs. Cadogan and Mrs. Gerald McGilvray.

The program will be presented by Ruth Harcovitz, coloratura soprano, who has sung with the Opera Company of Boston and the Boston Symphony Orchestra.

A graduate of the New England Conservatory, she will present, "Let My Song Fill Your Heart", which will include light opera and show tunes.

There will be a plant sale. Members may bring guests.

Hostesses will be members of the music and drama committee.

Mrs. Richard Williams and Mrs. Thomas Manning are co-chairmen.

Estes The Jeweler
Since 1930
We Specialize in Repairing
Pocket Watches
Also Timex Watches Repaired
Geniune Seiko Batteries Available
12 Chestnut St., Quincy Center
472-8940

MRS. BEE'S CATERING SERVICE
SERVING SOUTH SHORE & CAPE COD
BANQUETS FOR ALL OCCASIONS
FRATERNAL FUNCTIONS
WEDDINGS AND ANNIVERSARIES
SERVING PARTIES FROM 25 TO 500
CALL MRS. BEE
834-4105 MARSHFIELD, MA.

Choose
The Bridal Connection
because you care.
WEDDING INVITATIONS
25% OFF
GOOD ONLY WITH THIS AD
SHOP AT HOME SERVICE at NO EXTRA CHARGE
EVENING and WEEKEND APPOINTMENTS AVAILABLE
FREE Gift of Thank You Cards are Ordered with Invitations
767-0978 Holbrook

A Touch Of Class
Claire Cooledge's
Doorway to Fashion
Senior Citizens Discount
Spring Fashions To Delight You
Closed Mondays
Open Tuesday thru Saturday
10 A.M. — 5:30 P.M.
Open Thurs. eves 'til 8:30
28 Greenwood Ave.,
Wollaston
across from the MBTA
773-5266
VISA

LOVE IS . . . a perfect wedding at the Golden Lion Suite
Speak to Terry Stracco - She's our rental agent - specializing in complete wedding package plans and all other occasions. The Golden Lion Suite accommodates up to 300. The Venetian Room up to 150 guests. Give Terry a call for an appointment for your reservation. New brochures are available. (air conditioned)
CALL Quincy Sons of Italy Social Center
120 Quarry Street, Quincy, MA 02169
NEW NUMBER is 472-5900

Guys & Gals
Get the Latest Blow Cut
$9.50
• Shampoo • Precision Cut • Blow Dry
Perms At a price you can afford Includes cut, shampoo, creme rinse, styling **$12.95**
No appointment necessary - just come on in!
Marvel Mastercharge - Visa Accepted
Parking In Rear Of Shop
Hours: 8:30-6:00 Daily Thurs. & Fri. til 9
5 Cottage Ave., Quincy
472-9681

Engaged?
SHOWER & WEDDING FAVORS
SHOWER UMBRELLAS AND BELLS
• INVITATIONS
• ANNOUNCEMENTS
• NAPKINS
• BRIDAL BOOK
Heavenly Rounds
1659 HANCOCK ST.
QUINCY 472-3092

MR. and MRS. THEODORE E. CROSS

[Zeitsar Studios]

Virginia Jacobs Married To Theodore E. Cross

Virginia L. Jacobs and Theodore E. Cross were married during a candle-light ceremony at St. John the Evangelist Church, Winthrop.

The bride is the daughter of Mr. and Mrs. Paul Pitcher of 53 Town Hill St., West Quincy. She attended Quincy High School and Bunker Hill Community College.

The bridegroom is the son of Mr. and Mrs. John M. Cross of 15 Fremont St., Winthrop. He attended Winthrop High School and Bunker Hill Community College.

Maid of honor was Pamela J. Jacobs. Bridesmaids were Jeanette M. Maher, Pamela J. Cross, Julie A. Cross, and Kristin L. Pomeroy. Flower girl was Victoria M. Bartlett. Best man was Kevin Shell. Ushers were Fran Hickley, Mike Babcock, Arthur Jacobs and Eddie Coffey. Ring bearer was Sean T. P. Pomeroy.

A reception was held at Kings Grant Inn, Danvers. After a wedding trip to Bermuda, the newlyweds are living in Revere.

Squantum Women's Club To Celebrate 70th Birthday

Reservations should be made by April 10, for the 70th birthday party of the Squantum Women's Club Thursday, April 15, at Cathay Pacific Restaurant, North Quincy.

A buffet dinner will be served at 7 p.m., followed by a fashion show by Remick's of Quincy with club members as models.

Mrs. Denise Mujica will be commentator.

Past presidents will be honored. There will be a special birthday cake.

Mrs. Neal Cadogan Jr., chairman of the Scholarship and Education Committee, is general chairman.

All proceed's will go to the club's scholarship fund.

NQ Senior Citizens To Meet

The North Quincy Senior Citizens Club will meet today (Thursday) at Atlantic Methodist Church, 26 East Squantum St., North Quincy.

Refreshments will be served at 12:30 p.m. The meeting will begin at 1 p.m.

9th Birthday For Montclair Seniors

The Montclair Seniors will celebrate its ninth birthday at a meeting Monday, April 5, at noon.

Paid up members will have a buffet luncheon.

Derringer
The Florist
389 Hancock St.
Quincy
328-3959
Since 1900

ELECTROLYSIS
UNWANTED HAIR PERMANENTLY REMOVED
Face, Eyebrows, Body, Legs, Hairline
Dolores MacMillan, R.E.
680 Hancock St., Wollaston
Office hours by appointment
Complimentary consultation available
471-9500 or 471-0214

ENGAGED – Mr. and Mrs. William V. O'Malley of Wollaston announce the engagement of their daughter, Charlotte Anne, to Brendan G. Kelly, son of Mr. and Mrs. Michael T. Kelly of Readville. Miss O'Malley, a graduate of Fontbonne Academy, Milton, received a B.A. degree from Regis College, Weston. She is employed by Stone and Webster Engineering Corporation. Mr. Kelly was graduated from Boston Latin School and Boston College. He is employed by the First National Bank of Boston, he will receive his M.B.A. degree from Suffolk University in June. A Sept. 5, wedding is planned.

Social

Eagles Auxiliary Social April 6

The John Adams Eagles Auxiliary will hold a blitz party Tuesday, April 6, after the regular meeting at 8 p.m.

Reservations should be made by April 6, for the 40th Annual Banquet Saturday, April 17, at 6:30 p.m.

The auxiliary will hold an auction Tuesday, April 20.

Members should bring something to be auctioned.

For more information, call Dora Myers, 773-0072.

INSTANT COLOR
PASSPORT PHOTOS
McIntire's Studio
679 Hancock St., Wollaston
Closed Monday Tel: 479-6888

Whitey's BAKERY
Mass. Retail Bakers Assoc.
1st Prize Winner for Wedding Cake Decoration
Your Wedding Will Be Better With A Cake From Whitey's
Birthday, Shower and Anniversary Cakes, Frozen Desserts, Ice Cream Rolls, Ice Cream Cakes and Tarts
27 Washington St.
Weymouth Landing
337-1471
WEEKLY SPECIALS
ON SALE THURS. APRIL 1 THRU WED. APRIL 7
Lemon Coconut Chiffon Cake
REG. 3.95 $2.95 SAVE $1.00
Whole Wheat Bread
REG. 75¢ 59¢ YOU SAVE
OPEN DAILY 6:30 A.M. TO 6 P.M., SUN. 7 A.M. TO 2 P.M.

MR. and MRS. ALAN O'NEIL

Marjorie A. Jacobs Bride Of Alan O'Neil

St. Mary's Church, West Quincy, was the setting for the wedding of Marjorie A. Jacobs and Alan O'Neil.

The bride is the daughter of Mr. and Mrs. Paul Pitcher of 53 Town Hill St., West Quincy. She was graduated from Winthrop High School and John T. Bury School, North Reading.

The bridegroom is the son of Mrs. Eleanor Seane of New Hampshire and Florida, and Mr. Vincent O'Neil of New Hampshire. He was graduated from Wrentham State School.

Maid of honor was Virginia Cross of Foxboro. Best man was William McGuire. Flower girl was Carrie Granada of Allston. Ring-bearer was Phillip Sloane.

A reception was held at the home of the bride's mother.

After a wedding trip to Cape Cod, the newlyweds are living in Foxboro.

Knitting Machines
• Knitting Machines
• Attachments
• Pattern Books
• Knitting Classes
3 FREE Lessons with each purchase of a Home Knitting Machine
call WARM 'N WOOLIE 479-3498 843-8066

LEAD THE EASTER PARADE of FASHION with a New Wardrobe from
Eileen's Special Sizes
Dresses 12½ - 32½
Blouses 36-54
Pants 30-48
We Specialize In The Latest Half-Size Fashions At Budget Prices
New York's Latest Spring Styles Arriving Daily
Visit our New Swimwear Department
DRESSES • BLOUSES • SLACKS
SKIRTS • VESTS • BLAZERS
SWEATERS • SLEEPWEAR
ROBES • LOUNGERS
RAINWEAR • HANDBAGS
Free Gift Wrap • Layaway • Gift Certificates
Quincy's Only Store Specializing in Half Sizes
1464 Hancock St., Quincy 479-7870
(Across from Child World)
OPEN 9:30 TO 6 THURS. & FRI TIL 9

Ward 2 Civic Association Celebrates 15th Anniversary

WARD 2 Civic Association recently held a 15th anniversary dinner dance at Morrisette Legion Post. From left, front row, are past presidents Tom Barrett, Sharyn Raymondi, Bart Caggiano, Phyllis Bagen, and president Bob Allison. At rear are past presidents Theodore DeCristofaro, Owen Eaton, George McClain, Keith McElman, and Ted Harrington.

AWARDS were presented to City Councillor Theodore DeCristofaro and Owen Eaton for 15 years of outstanding service to the Ward 2 Civic Association. From left, are John Bagen, master of ceremonies; JoAnne Cerasoli, DeCristofaro; Bob Allison, president; Eaton; and Tom Barrett, chairman of the board.

AMONG THOSE AT the Ward 2 Civic Association's dinner dance were, from left, seated Betty DeCristofaro, Mr. and Mrs. Bud Rines, Fr. Joseph Downey, of St. Joseph's Church; Rev. Winston Clark, of Quincy Point Congregational Church; and Phyllis Bagen. Standing, Ted DeCristofaro, John Bagen, master of ceremonies.

ALSO ATTENDING were, from left, Ron Iacobucci, John Mariano, of the board of directors; Alice Grazioso; Ellen Crespi; Richard Crespi.

(Quincy Sun Photos by Jonathan Burak)

Norfolk County Bar Association

Lawyer reference service will help in selecting an attorney

If you need a lawyer and don't know one, call us and you will be referred to an attorney in your area who will talk to you for a nominal fee for the first visit.

P. O Box 66, Dedham, Mass.
326-8699
Call 10 a.m. to 2 p.m.

8 Residents Receive Aquinas Honors

Eight Quincy residents have received academic honors for the fall term at Aquinas Junior College, Milton.

They are: Paula Clasby, Collen Howard, Karen O'Connor, Laura Paolucci, Corinne Keches, Jacqueline Graham, Janet Moriarty, Joanne Mulcahy.

Save Gas and Money ... shop locally.

Ann Sullivan On Dean's List

Ann M. Sullivan, daughter of Mr. and Mrs. John Sullivan of 41 Newton St., Houghs Neck, is on the Dean's List at Boston University for the first semester.

QCH Auxiliary Approves $10,691 In Equipment

The Executive Board of Quincy City Hospital Women's Auxiliary recently approved the purchase of hospital equipment totaling $10,691.45.

The equipment includes cardiac rehabilitation aids, including carida rehabilitation cart, audio visual equipment, eight cardiac lounge chairs, battery operated TV's, totalling $5,891.45; over $800 has been raised to date, with more to come from the recent Heart Tag Day, one defibrillator for accident room, $2,400; and one EKG machine for accident room, about $2,400.

Mrs. Arthur Pentz, chairman of the nominating committee, presented the following slate to serve during 1982-1983 at the recent general meeting: Mrs. David B. MacIntosh, president; Mrs. Frederick DeSantis, first vice president; Ruth Waring, second vice president; Mrs. Chester Weeden, treasurer; Mrs. John O'Connor, assistant treasurer; Mrs. William Dahlgren, recording secretary; Mrs. Edmund Genereau, corresponding secretary; Mrs. William Duane, director for three years.

The nominating committee includes Mrs. Carol Herbai, Mrs. O'Connor, Mrs. Harry Wetmore, and Mrs. Sadie DiCrasto.

The election will be held June 17.

The name of John Gorman has been added to the memorial Plaque.

The Problem Solver

JANE CANNISTRARO
DECORATING CONSULTANT

Q. I JUST BOUGHT A NEW HOUSE AND EVERY ROOM NEEDS PAPER AND PAINT. WHERE DO I START?

A. The best place to start redecorating is the first place your guests will see. Whether it be the living room, dining area or the front entry, all colors should be coordinated. In all other rooms you can let your imagination run wild using patterns and colors that you may not want for everyday living but can be used in your own personal retreat.

HANCOCK PAINT WALLPAPER AND RUG CENTERS
QUINCY 714 ADAMS ST
TEL: 773-4946

MONEY FOR COLLEGE

Billions of dollars available for:
• GRANTS • FINANCIAL AID
• SCHOLARSHIPS

Write or call for complete information
Consolidated Scholarship Research Service
P.O. Box 154, Quincy, MA 02169
617/479-0712 24 Hours

DRAPERY CLEANING PLUS

Plus Take Down and ReHang in your home or office
Plus No Shrink written statement
Plus the finest gentle cleaning and perfection pleating

CALL 698-8300

Walk-in drapery cleaning accepted at all locations

Dependable Cleaners

Births At Quincy City Hospital

March 5

Mr. and Mrs. John Carney (Barbara Joyce), 312A Quincy Ave., Braintree, a daughter.

March 6

Mr. and Mrs. Gordon Lawson (Joanne DeCarli), 82 Edinboro St., Quincy, a daughter.

March 7

Mr. and Mrs. Jeffrey Strausbaugh (Debra Hawes), 49 Justine Ave., Plymouth, a son.

Mr. and Mrs. Michael Williams (Cheryl Ventola), 122 Front St., Weymouth, a son.

Mr. and Mrs. Francis Magnoli 145 South Walnut St., Quincy, a daughter.

March 9

Mr. and Mrs. Michael Kent (Susan Hoadley), 220 Quincy Ave., Quincy, a son.

Mr. and Mrs. James Malvesti (Catherine Beston), 271 Pearl St., Braintree, a son.

Investing In an IRA The American Way

Pictured at the IRA Clinic are (l-r): Robert G. Lee, President; Sandra Logan, Assistant Treasurer and manager, Pension Plan Dept.; and Attorney C. Dixon Matthews, C.P.A., Wolf & Company of Massachusetts.

A view of the 78 persons who filled the bank's lobby for the unique presentation. Moderating the program was 1st American Bank President Robert G. Lee.

Attorney Dixon Matthews speaks to the appreciative audience. The lobby of 1st American Bank's Granite Street, Quincy office was filled to overflowing for the Monday evening program.

(Photos by Stephen O'Gara)

1st American Bank's recent IRA Clinic was a big hit with South Shore residents.

An overflow crowd of some 78 persons filled the lobby of our Granite Street, Quincy office for the free evening workshop. For them, it was an opportunity to learn from the experts about the new Individual Retirement Accounts, and how they could best take advantage of these new tax shelters.

Our audience was appreciative, and praise was near unanimous. Typical were the comments of a Quincy woman who told us: "The program was very informative. I'm glad I took the time to attend. Thank you for your public service."

In fact, the program was received with so much enthusiasm that we have scheduled a second free IRA Clinic to satisfy consumer demand.

You can plan now to attend this next program, on Monday, April 12, at 7:00 P.M. at our Stoughton office, 438 Washington Street, Route 138. All you need to do is call us to make your reservation.

There's plenty of consumer confusion about IRA accounts. Here's your chance to learn about the tax advantages now available for every wage earner. Make your reservation today.

1st American Bank is proud to present this series of consumer public service to the communities we serve. It's part of what Banking, the American Way is all about.

IRA CLINIC

Monday, April 12, 7:00 P.M.
438 Washington St. Rt. 138 Stoughton
Phone now for FREE Reservations
963-8774 or 344-1500

1st American Bank

9 offices in Boston and the South Shore. Phone 436-1500.

Member FDIC

QJC Tuitions Increased $100 And $200

Effective September, 1982 the tuitions at Quincy Junior College will be increased for all students as a result of a vote of the Quincy School Committee last week.

The rates will be increased by $200 and $100. Annual tuition in the arts and science division will be $1,150 while that of the career and technical division will be $1,850.

The tuition will be the same for both residents and non residents.

This marks the second time in two years that the rates have been increased at the city-owned junior college.

Tuition was almost doubled last year when the college was divorced from the school department budget and made self-supporting. No drastic drop in student enrollment occurred despite the rate hike.

School Supt. Dr. Lawrence P. Creedon told the committee that even with the new tuition increases some $200,000 in additional funds will be needed to make ends meet.

Last year the total combined appropriated gross budget for QJC was $2,684,851.

EDIE'S
SWEET SHOPPE
555 HANCOCK ST. WOLLASTON

FREE CANDY MAKING DEMONSTRATIONS
EVERY WED. EVE. 7:45

Call for info 471-0114 471-3008

Cake and candy supplies
All occasion cakes made to order

NEW STORE HOURS Tues. thru Sat. 10 A.M. to 5 P.M.

270 On QHS Honor Roll

Quincy High School lists 270 students on the second-quarter honor roll. They are:

GRADE 10

Distinction: Amy M. Barron, T[illegible] J. Batson, Jackie Boi[illegible] [illegible]ney S. Bouffard, Kevin J. Cameron, Annamaric Cicerone, Mary J. Collins, Christopher L. Constas, Diane M. DePolo, Dung P. Do Dai, Andrea Garofalo, Kevin J. Golden, Debra L. Harding, Eric J. Jolley, Nancy J. Keane, Stephen J. Kradolfer, Robin Lytle, Deborah MacDonald, Stacy L. MacPherson, Terrance J. McDonough, Peter P. McPartlin, Cheryl A. Miller, Teresa A. Miller, Cynthia Morrell, Rory M. D. Paz, Suzanne Picard, Kristine Picarski, Adele D. Quintiliani, Karla A. Robertson, Adam W. Rosen, Noreen M. Sweeney.

High Honors: Elizabeth A. Anderson, Robert M. Blaney, Debra A. Bonvie, Faith D. Brooks, Jean M. Conso, Frances I. Denvir, John R. DiPietro, Christine M. Doyle, Michelle Dunn, Lori A. Facella, Kimberly M. Henderson, Lisa LeBlanc, Hui C. Li, Laurie E. Pannella, Brian J. Peach, Michelle Pitts, Charles M. Sadlier, David J. Smith, L. Croce Verrochi, Mark F. Walsh, Linda Wood.

Honors: Susan M. Beven, Thomas P. Brown Jr., Tammy L. Canale, Daniel J. Carroll, Laurie J. Cosgrove, Cheryl A. Cullen, Daniel J. Curtin, Dorothy DelGizzi, Randall S. DiGiacomo, Sean Galvin, Bradford A. Hart, Kin Yi Ho, Lisa Joseph, Karen M. Kardoose, Dinh Lam, Barbara Layman, Carolyn A. Leonard, Christine M. Lombardi, Jessica M. Lumaghini, Lisa M. Lundin, Patricia Madden, Dianne T. Mango, Margaret R. McCourt, Suzanne A. Nolan, Michael Notarangelo, Carol M. O'Rourke, Julie Robinson, Dennis O. Shannon, Lauralyn Steen, Laura D. Ursino, Matthew Ursino, Dean A. Vanelli, Diane Veale, Barbara Vejvoda, Steven D. Ward.

GRADE 11

Distinction: Patricia Briggette, Michele S. Bythrow, Barbara E. Connolly, Nancy M. Cunningham, Douglas W. Curley, Michele Dauphinee, Bernice M. DePietro, Kathleen Doherty, Barbara Fain, Regina M. Fruzzetti, Donald R. Gamble Jr., Maureen E. Gorham, Danielle Hanson, Michelle Healey, Melinda Joseph, Leah Keddy, Nancy E. Killilea, Julie C. Kohut, Debra M. Lavender, Cheryl A. Lundin, Mary F. Marchese, Linda C. Marinilli, Robyn L. McLean, George Miller, Wendy L. Parry, Donna Porcaro, Jean M. Sandonato, Robert C. Willard, Michael D. Williams.

High Honors: Jeannine T. Aronson, John Balzano, Denise Carson, Stephen A. Copp, Angela DeBettencourt, Jean M. Fenby, Kimberly A. Gardner, Diane L. George, William P. Marston, Chris J. Matthews, Janet McCarthy, Richard A. Miller, Dara L. Morris, Laura J. Norling, Margaret M. O'Rourke, Sharyn Solomon.

Honors: Karen M. Amoroso, Lauren E. Bina, Richard C. Brandi, Rita O. Casadio, Michael W. Chennette, Judith P. Cossette, Judith A. Dacey, Jennifer DeLaPaz, Daniel C. DeLuca, John V. DePolo III, Albert DiGiacomo, Stacey A. Doherty, John F. Doran, Christopher Draicchio, Robin M. Durante, Virginia M. Erwin, Paul D. Gilbody, Linda R. Grossi, Michael Hassan, John A. Hughes, Kevin Johnson, Matthew G. LaPointe, Joyce Larson, Donna M. Lindblom, Joseph Madden, Nancy M. Martin, Teresa M. Martini, Patricia O'Toole, Aileen A. Peterson, Stanley H. Rosenberg, Lenore J. Salvaggio, Eileen M. Sullivan.

GRADE 12

Distinction: Catherine A. Brown, Kenneth Bucchianeri, Cheryl M. Carmody, Carla Casey, Rasa N. Cepas, Kathleen M. Clark, Kathryn M. Condos, David J. Devine, Lisa A. DiGiusto, David F. DiMeo, Rosann DiPietro, Dung T. Do Dai, Lynne C. Duffett, M. Louise Flemming, Cheryl A. Jankord, Denise L. Jolley, Jonathan C. Leung, Andrew M. Levitsky, Joan A. MacDonald, Michael F. MacMillan, Daniel L. Mallock, Anne M. McCarthy, Karen A. McDonald, Susan E. Murray, Karen L. Pinel, Michelle A. Ricciardi, Sharon T. Ryan, Ellen Salibe, My Dzung Vo, Janet Volpe, Karen M. Walsh.

High Honors: Deborah M. Barkhouse, William Bonar, Kevin P. Breen, Robert J. Burrelli, Susan K. Caldarone, Robert F. Cavanaugh, Joanne E. Clare, Christine A. Collins, Karen Dewever, James DiPietro, Carla M. DiTullio, Daniel Doherty, Gregory P. Donovan, Carol L. Engelmann, Margaret A. Fahey, David A. Goulart, Michael P. Guidice, Deborah A. Gustin, Brenda L. Malone, Jacqueline M. McLaughlin, Brigid P. Morrell, Deborah Peach, Debra Pennellatore, Roger Perreault, Susan E. Ranahan, Janet M. Reardon, Walter A. Rosberg, Sandra L. Sacchetti, Peter W. Schow, Debra J. Spink, Dianne N. Theoharous, Janet M. Witham.

Honors: Michelle D. Abboud, Ann M. Abdallah, Diane M. Alfano, William F. Andrews Jr., Marilou L. Arevalo, Kevin T. Arthur, Raegan R. Callahan, Maria G. Carlucci, Arlene M. Cipolla, Kathleen M. Curtin, Kathleen M. Duggan, Lisa M. Dunlea, Felicia M. Ericson, Billy G. T. Good, Lisa M. Hannon, Diane M. Heath, Peter E. Herron, John J. Irwin Jr., Pamela J. Jacobs, Darlene J. Kennedy, Mark P. LaPointe, Gaylen R. Martinson, Linda M. McDonnell, Daniel W. McLaughlin, Jeffry M. Morrison, Kenneth P. Pace, Paola Pietrantozzi, Sheridan L. Pitts, Michael Ploof, Shelley L. Prince, William R. Roche, William S. Rogers, Michael E. Solimini, Eric Swanson, Laurie A. Valante, Carol A. Varraso, Scott E. Vitulano, Janet Walsh, Phyllis M. White, Anita M. Wood, Denise M. Wright.

Laura Paolucci On Aquinas Dean's List

Laura Paolucci, daughter of Mr. and Mrs. Sal Paolucci of 166 Sumner St., Quincy Point has been named to the dean's list at Aquinas Junior College, Milton.

Miss Paolucci, a member of the Phi Theta Kappa Honor Society, is majoring in legal secretary skills.

SOME PEOPLE PAY TOO MUCH FOR INSURANCE.

The other people are Richenburg customers.

No obligation quotes on all lines of insurance. Just call. We'll probably save you money.

Philip Richenburg Insurance Agency, Inc.
10 Willard Street, P.O. Box 69, Quincy, MA 471-2700

INDOOR FLAGS OUTDOOR
State ACCESSORIES Church
Flags Flags of All Nations Flags
FLAGS MADE TO ORDER
EAGLE FLAG CO., INC.
147 Beach St. 617
Wollaston, Mass. 02170 472-8242

MORTGAGE MONEY AVAILABLE.

- For owner occupied 1 to 4 unit residences.
- Up to 90% financing available.
- Repayment terms up to 30 years, at a fixed rate of interest.
- No prepayment penalties.
- Home Equity and Improvement Loans also available.

By making use of secondary money markets, we are able to offer mortgage money more readily than ever before, and at competitive interest rates. For further information, and a quote on present interest rates, call Steve Mele or Paul Biller at 773-3500, today.

WOLLASTON CREDIT UNION
651 Hancock Street, Wollaston, MA 02170, Telephone: 773-3500
Monday — Friday 9:00 — 5:00 Thursday 9:00 — 8:00
All deposits are insured in full under Massachusetts Law.

"OUTSTANDING NEIGHBOR of the Year Award" was presented to Judge Henry H. Chmielinski, Jr., at the South Shore Chapter of the American Red Cross's Second Century Ball. From left, are regional chairman John M. Corcoran; Betsy Clawson; regional manager Louis Dumas, Mrs. Barbara Chmielinski; Chmielinski; and Mrs. Helen Shea, ball chairman.

(Quincy Sun Photo by Stephen O'Gara)

Chmielinski Honored As Red Cross 'Outstanding Neighbor'

Superior Court Justice Henry H. Chmielinski, Jr., a former Quincy attorney, was honored as the "Outstanding Neighbor of the Year" Friday night by the South Shore Chapter, American Red Cross.

The award was presented at the chapter's fourth annual "Second Century Ball" at Lantana, Randolph. Some 375 people attended.

Regional chairman John Corcoran said that Judge Chmielinski was chosen because his years of service in the Massachusetts judicial system closely reflect the ideals of the American Red Cross — those ideals which call for upholding the quality of human life.

Regional manager Louis Dumas of Quincy announced that the continued support of those in attendance has assured that Red Cross is ready in the community.

Robert J. Quinn of Braintree acknowledged the contribution to the Red Cross made by Mayor Francis McCauley. He commended Mrs. Helen Shea of Quincy, ball chairman, for her efforts.

7 Teachers Resign

The Quincy School Committee approved the resignations of seven teachers last Tuesday. The teachers and the dates they started:

Sandra Backman, Sept. 1969; Kathleen Breslin, Sept. 1971; Marc Heyman, Sept 1970; Thomas Kennedy, Sept. 1970; Lorin Lavidor, Sept. 1972; Katherine LeTourneau, Sept. 1972 and Joyce Wells, Oct. 1973.

Four resignations, Backman, Heyman, Kennedy and Wells, were due to reductions in personnel caused by budget cuts and school closings.

Gas Station Hold Up

The Old Colony Gas Station, 1230 Furnace Brook Parkway, West Quincy, was held up Monday night at 10 p.m. by a white male about 20 years old wearing a black basketball sports jacket.

The robber fled with an undisclosed amount of money toward Cross St.

Sgt. William Curran is investigating.

Car Stolen

Thomas Byk, 160 Huckins Ave., Squantum, reported to police that his 1970 Chevy Impala (Reg. 568-FEZ) was stolen from in front of 10 Belmont St., North Quincy.

Come and Get It!

$20 - 25 Rebate from SCM

Coronomatic* 2500 ($25)
Coronomatic* 2200 ($20)
Super 12 ($20)
Valid March 1 May 31
"We service what we sell"

QUINCY Typewriter Service
5 Maple St., Quincy Sq. 472-3656

RUMMAGE SALE

Bethany Congregational Church

18 Spear Street, Quincy

Friday, April 2

Sale 9:30 A.M. - 4:00 P.M.
Snack Bar 10:00 A.M. - 2:00 P.M.

Saturday, April 3

Sale 9:30 A.M. - Noon

Conserve Energy
Don't buzz around for bargains

Make a beeline for
The big buys at Bethany

NOW OPEN

O K Ceramics Studio

649 Southern Artery, Quincy, Mass. 02169
Next door to the Roman Gardens.

We wholesale and retail all Duncan Products, which includes paints, brushes, and all other supplies needed.

For your convenience, we have at our disposal over 4,000 molds to give you the best selection of greenware on the South Shore!

CLASSES BEGIN MARCH 29, 1982

Studio Opens: 10 a.m. - 4 p.m. Mon. thru Sat.
Eve. Classes: 7:30 to 10 p.m. Mon. thru Thurs.

SPECIAL INTRODUCTORY OFFER

$25.00 for 8 Weeks

REGISTRATION NOW BEING ACCEPTED
COMPLETE AND BRING TO STUDIO

REGISTRATION FORM

Name _____
Address _____
Telephone _____

TWO GREAT TAX SAVING PLANS from Wey-bank

ALL SAVERS CERTIFICATES up to $2,000 TAX FREE INTEREST

IRA INDIVIDUAL RETIREMENT ACCOUNT REDUCE YOUR TAXES

with our Individual Retirement Accounts that offer High Money Market Rates in both Fixed or Variable Rate Plans.

CALL TODAY FOR INFORMATION

337-2700

383 Bridge St., No. Weymouth
47 Washington St., Weymouth Landing
295 Washington St., Weymouth
372 Quincy Ave., East Braintree

Wey-bank WEYMOUTH SAVINGS bank

"Your Investment Banker"

Obituaries

Forrest M. Davis, 69, Retired Milk Route Driver

A funeral Mass for Forrest M. Davis, 69, of Quincy, a retired milk route driver, will be held today (Thursday) at 11 a.m. in Sacred Heart Church, North Quincy.

Mr. Davis died Monday in Lahey Clinic Medical Center, Burlington, after a short illness. He had lived in Quincy for 40 years.

Born in Magnolia, he worked for many years as a wholesale route driver for Whiting Milk Company before his retirement 10 years ago.

Mr. Davis was a member of Teamsters Union Local 380, and North Quincy Council, Knights of Columbus.

He is survived by his wife, Rosemary (Davis) Davis; two sons, Frederick F. Davis of Holden and Robert B. Davis of Simsbury, Conn.; a daughter, Elizabeth Trasavage of Sudbury; a brother, Clarence O. Davis of Magnolia; a sister, Mildred Donaldson of Wrentham; and seven grandchildren.

Funeral arrangements were by Keohane Funeral Home, 333 Hancock St., North Quincy. Burial was in Blue Hill Cemetery.

Cemetery Managers To Meet

The Board of Managers of Burial Places will meet tonight (Thursday), at 7:30 p.m. at Mt. Wollaston Cemetery, announces Howard L. Gunnison Jr., Chairman.

Dr. T. Vincent Corsini, 83, Hospital Staff Member 50 Years

A funeral Mass for Dr. T. Vincent Corsini, 83, of Quincy, a retired physician who was a staff member at Quincy City Hospital for more than 50 years, was held yesterday (Wednesday) at St. John's Church, Quincy.

Dr. Corsini died Sunday in New England Deaconess Hospital, Boston, after a brief illness.

He had lived in Quincy for 56 years, and also maintained a residence in Plymouth for 40 years.

Born in Middleboro, he was educated in Plymouth schools and was graduated from Plymouth High School in 1918.

Dr. Corsini was graduated from Boston University in 1922, and from B.U. Medical School in 1925.

He did his internship in New Britain, Conn.

A World War I Army veteran, he served as a former president of the Quincy City Hospital medical staff. For several years, he was chief of surgery at the hospital.

DR. T. VINCENT CORSINI

Dr. Corsini was also on the staff of Carney Hospital, Dorchester, and Jordan Hospital, Plymouth.

He was a fellow of the American College of Surgeons, Norfolk South Medical Society, Massachusetts Medical Society, Sons of Italy, Quincy Lodge 1295; Knights of Columbus, Quincy Council 96; Quincy Neighborhood Club, Wollaston Golf Club of Milton; and L'Eco Club.

He is survived by his wife, Lena L. (Borgatti) Corsini of Quincy; three children, Marie L. Petrell of Plymouth, T. Vincent Corsini Jr., of Framingham, and Russell W. Corsini of Braintree; 14 grandchildren and one great grandson.

Funeral arrangements were by Sweeney Brothers Home for Funerals, 1 Independence Ave., South Quincy. Burial was in Blue Hill Cemetery, Braintree.

Donations in his memory may be made to the American Heart Association, 375 West Gate Drive, Brockton, 02401, or to the National Kidney Foundation of Massachusetts, 18 Oliver St., Boston.

James E. Broadbent, 56, Little Loop Bowling Member

A funeral Mass for James E. Broadbent, 56, of Quincy, an active member of the Quincy Little Loop Bowling League for many years, will be held today (Thursday) at 9 a.m. at St. Ann's Church, Wollaston.

Mr. Broadbent died Monday in Quincy City Hospital after a brief illness. He had lived in Wollaston for 25 years.

Born in Malden, he had also lived in Charlestown and South Boston.

Mr. Broadbent was a cost accountant at Amstar Corporation, Charlestown, for 32 years.

A World War II Navy veteran, he was a member of the Montclair Men's Club and the Koch Bowling League.

He is survived by his wife, Marion F. (Mahoney) Broadbent; five sons, James Broadbent of Braintree, and Robert Broadbent, Thomas Broadbent, Donald Broadbent and John Broadbent, all of Quincy; a daughter, Jean Thompson of Quincy; two sisters, Dorothy Seely of Harrisburg, Pa., and Ruth Cook of Petaluma, Calif.; and four grandchildren.

Funeral arrangements were by Keohane Funeral Home, 785 Hancock St. Burial was in Pine Hill Cemetery.

Deware Brothers

FUNERAL HOME and CHAPELS

Donald M. Deware
Director

576 Hancock Street, Quincy
Tel: 472-1137

Non-Sectarian

Services rendered to any distance

41 years under same Ownership and Directorship

American Heart Association
WE'RE FIGHTING FOR YOUR LIFE

MEMORIAL GIFTS
Luxurious vestments, altar books, candles, stoles, sacred vessels, etc.
All Memorial gifts promptly memorialized without charge
A. E. GOODHUE CO.
13-15 School St., Quincy, 472-3090

Hancock Monument Co.
John Ricciuti & Sons Inc.
295 Hancock St., North Quincy
[Opposite No. Quincy High School]
Best Domestic and Imported Granite
Visit Our Large and Complete Display
All Monuments Reasonably Priced
Bronze and Granite Cleaning Estimates on Request.
Open Mon. thru Sat. by Appointment on Sundays
472-3447

Sweeney Brothers
HOME FOR FUNERALS
RICHARD T. SWEENEY, SR.
RICHARD T. SWEENEY, JR.
JEFFREY F. SWEENEY
1 INDEPENDENCE AVENUE • QUINCY, MASS.
472-6344

Sweeney Funeral Service
DENNIS S. SWEENEY, Director
Non Sectarian

74 ELM ST.
QUINCY
773-2728

326 COPELAND
W. QUINCY
773-2728

Successor to M. Joseph Sweeney

PARKING FACILITIES

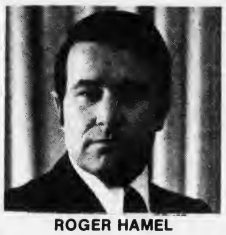

ROGER HAMEL

1932
1982

Wickens & Troupe Funeral Home

We are pleased to announce The Observance of our

50th Anniversary

This Year

Family owned and operated since 1932

Roger G. Hamel
Owner-Manager

26 Adams St.
Quincy, Mass.
472-5888

Globe Assistant Editor U.N. Council Speaker

Steven Erlanger will discuss "A Look at Eastern Europe" at a meeting of the United Nations Council of the South Shore Thursday, April 15.

The meeting will begin at 7:30 p.m. in the Parish Hall of Church of the Presidents, Quincy Square.

The meeting is the fourth in the series sponsored by the council this season. All who are interested are welcome.

Admission is free.

Erlanger is assistant national and foreign editor of The Boston Globe.

He spoke to the council in 1979, when he had visited Iran. Last summer, he spent nine weeks in Eastern Europe visiting the countries on the periphery of Poland. Erlanger will discuss the effect of what is happening in Poland on the rest of the Eastern Block, Romania, Hungary, Yugoslavia and East Germany.

At the conclusion of his talk, there will be time for questions.

Before the meeting, there will be a catered dinner at 6:30 p.m. For reservations and information on the cost, call Mrs. Viola Ellis, 773-5019, Edith Coulman, 472-4960 or Mrs. Eleanor Bertrand, 479-4793.

There are a limited number of dinner tickets at reduced rates for students.

A RAMP that will provide the handicapped, elderly and infirmed with access to our Lady of Good Counsel Church Merrymount, was dedicated Sunday in memory of James Gibbons, one of two Quincy firefighters killed in Boston fire. From left, are Mr. Gibbons' widow, Mrs. Marie Gibbons; her parents, Mr. and Mrs. Richard Foley; and Rev. Peter Martocchio, church pastor. The ramp, erected last fall, was the first at any Catholic Church in Quincy.

(Quincy Sun Photo by Dave Gilloolv)

Lenten Series Concludes At Squantum Church

The Lenten series at the First Church of Squantum Wednesday evenings concluded last night after a turkey dinner sponsored by the young people of the church.

Theme of the evenings has been "The People of Jesus: The First Thirteen Centuries of the Christian Church."

In his talk last night, church pastor Rev. Dr. Gene Langevin considered the elements of genuine Christianity evident in the Church of Medieval and Renaissance times.

He contrasted the joyful self-denial of Francis of Assisi with the joyously sensuous luxury of the Renaissance of the following centuries, and showed how church life in those periods led logically to the Protestant Reformation.

Discussed were Francis of Assisi, Sister Clare, Peter Waldo and the Waldensians, John Wycliffe and the Lollards, John Huss and the Hussites as well as figures of the secular Renaissance.

The evening program next week will be Thursday, instead of Wednesday, at 7:30 p.m. The congregation will gather for its traditional Maundy Thursday observance of the Lord's Supper April 8.

Palm Sunday Breakfast At Squantum Church

Young people of the First Church of Squantum will sponsor a breakfast Palm Sunday 8:45 a.m. to 9:30 a.m. before the morning service.

The menu will include juice, omelets made to order, hash browned potatoes, toast and beverage.

For reservations, which should be made in advance, call the church office at 328-6649.

The Palm Sunday service begins at 10:15 a.m. Proceeds from the breakfast will be used to help send young people of the church to Christian camps this summer.

The sermon next Sunday is entitled "With Open Arms".

Organ Recital At Bethany Congregational

An Organ Recital "Evensong" will be given by Dana M. Robinson on Palm Sunday, April 4, at 5 p.m. in the Sanctuary of Bethany Congregational Church, Quincy Square.

Robinson has studied organ and conducting at Boston University and at the Westminister Choir College in Princeton, N.J.

He has had extensive organ and piano forte performances in the New York, New Jersey and Boston areas.

The Music Committee is sponsoring the recital. Donations will benefit the Music Scholarship and the Ramp Fund.

Refreshments will be served in the Allen Parlor of the Parish House.

Red Cross To Hold 'Disaster Health Workshop'

A "Disaster Health Workshop" will be conducted by the South Shore Chapter of the American Red Cross April 6 and 8 from 6:30 - 9:30 p.m. at the Red Cross office, 1245 Hancock St., Quincy. Fee is $10 per person.

Course instructor Margaret McLean said the course objectives are:

To prepare nurses to give the immediate emergency assistance necessary to meet health needs during a disaster.

To promote understanding of the Red Cross and government responsibilities in disasters.

To present and explore the different assignments that are performed by health services in disaster relief.

The Red Cross "Disaster Health Workshop" has been approved by the Massachusetts Nurses Association for six contact hours (CEU's).

For further information, or to register for the course, please contact the Red Cross office at 471-5440.

Blood Collection At Point Congregational

The Quincy Donor Center, at Quincy Point Congregational Church, 444 Washington St., Quincy, will be collecting blood Monday, April 5, between 1 and 7 p.m

Donors should be in good health, between the ages of 17 and 65, weigh at least 110 pounds and have never had hepatitis. First time donors must be no older than 60. Appointments may be made by calling 471-5440. Walk-ins are welcome. All donations of blood are greatly appreciated.

CYO Color Guard Finals Sunday

The 26th annual CYO Color Guard finals will be held Sunday at Weymouth South High School, starting at 11 a.m.

Thirty-three units in six divisions will perform in patterns and technical and creative drills.

ALAN W. JENEST, M.D.

ANNOUNCES THE OPENING OF HIS OFFICE

FOR THE GENERAL PRACTICE OF

INTERNAL MEDICINE

AT

350 HANCOCK STREET
NORTH QUINCY, MASS. 02171

Office hours by appointment - Tel. 786-8550

STEPHEN J. McGRATH

ATTORNEY-AT-LAW

Announces the Opening of His

QUINCY LAW OFFICE

AT

1200 HANCOCK STREET

(Quincy Savings Bank Building)

QUINCY, MA. 02169 773-1200

THAYER ACADEMY

Applications are being accepted for a course open to all high school students in Driver Education

Classes start Monday, April 12

THAYER ACADEMY
745 Washington Street
Braintree, Massachusetts

Wollaston Church of the Nazarene

37 E. Elm Ave., Wollaston

— Services —

Sunday- 11:00 a.m. & 6:00 p.m.
Wednesday- 7:00 p.m.

"Your Community Church"

Bethany Congregational Church

United Church of Christ
Coddington & Spear Streets
Quincy, MA.

HOLY WEEK

Palm Sunday - April 4, Worship Service 10:00 A.M.
Organ Recital 5:00 P.M.

Lenten Service - April 7 7:00 A.M.
Maundy Service - April 8 7:30 P.M.

GOOD FRIDAY - April 9

Devotional Service - 12:15 - 1:00
7:30 - 8:15

EASTER SUNDAY - April 11, 1982

Sunrise Service - 7:00 A.M. at home of Lipps'
Church Service - 10:00 A.M.

SAINT BONIFACE PARISH

to sponsor a

WALK FOR HUNGER

HOLY SATURDAY

April 10th beginning at 8:30 a.m.

Sponsor Sheets available at the Rectory

Proceeds to benefit Mother Teresa's children's mission in Haiti and Quincy's own poor.

All are welcome to walk with us for our brothers and sisters who are hungry.

Separation, Divorce Series At Thomas Crane Library

Furnace Brook Counseling Center, 72 Washington St., Quincy, is sponsoring a series of free seminars on "Separation and Divorce" Wednesdays at 7 p.m. through April 21.

The seminars, on aspects of marital discord and dissolution, are being held at the Thomas Crane Public Library.

Part of a continuing community education program, they will feature clinical specialists who will discuss specific areas relating to marital problems.

Topics will be: "Working Women and Stress", March 31; "Women and Self Responsibility... You're Nobody's Baby Anymore", April 7; "After the Separation, What Next?", April 14; and "Children of Divorce", April 21.

Seminars will last about two hours. For more information, call Furance Brook Counseling at 471-1020.

George Mathieson Named Derbes General Sales Manager

Derbes Brothers Inc. of 44 Branch St., Quincy announces the appointment of George B. Mathieson of Quincy as general sales manager.

Mathieson, now employed by the Quincy Department of Planning and Community Development where he is Public Works construction coordinator and a Senior Financial Rehabilitation Advisor will assume his new duties April 19.

At the Department of Planning and Community Development Mathieson has been involved in Neighborhood Public Works Projects throughout the city. He is a past member of the Constitution Bicentennial Celebration Committees, has been the city's representative to the Rte 128 West Resource Recovery Council, and is a Director of the Massachusetts Association for Handicapped Children. He attended Babson College in Wellesley and is a graduate of the University of Massachusetts at Boston, College of Professional Studies.

Derbes Brothers is an asphalt construction firm, specializing in both governmental and private sector asphalt contracting in Quincy and the greater South Shore area.

$2000 In Tools Taken

Thomas McNally, 43 Faxon Rd., reported to Quincy Police that $2000 worth of tools were stolen from his parked car at that address.

McNally reported that saws, drills, and other heavy duty tools were taken. A passenger window was smashed to gain access to the locked vehicle that was parked in the rear.

WOMEN'S HISTORY WEEK EXHIBIT

(Jonathan Barak Photo)

Reception For Women's History Week Originator

A reception will be held Tuesday, April 6, at 3 p.m. at Adams Academy for Molly MacGregor of Santa Rosa, Calif., an originator of Women's History Week.

The reception is being co-sponsored by the Quincy Historical Society and Project Inter-Action of the Quincy Public Schools.

Miss MacGregor will view the work done by Quincy students and teachers when they celebrated Women's History Week in March.

The enlargements of photographs of Quincy women which have been exhibited in local banks will be displayed. The slide tape and videotape about the program will be shown.

The institutions which have contributed to the Women in Quincy project will be honored, as well as the teachers who participated.

Invited guests will include the Quincy Historical Society's board of trustees, Mayor Francis McCauley, the School Committee, superintendent and assistant superintendents, and contributing banks.

Volunteers Needed For Survival Helpline

Survival Helpline is seeking concerned men and women to staff its 24-hour helpline.

The only requirement is a sincere interest and concern for helping people.

Volunteers are trained in all phases of telephone counseling which includes listening skills, problem solving techniques and crisis intervention.

The next training session will begin in late April.

If you are interested in joining the helpline team, call Rene Theberge at 471-7100.

'Mother Jones' Play At Quincy Method Center

Little Flags Theatre, Roxbury, will present a play on Mother Jones Monday April 5, at 10 a.m. in the Quincy Method Center.

Mother Mary Harris Jones helped organize mining and textile workers, many of whom included the wives, mothers and children of the men who worked in these industries.

She won fame and a place in history as an effective speaker and organizer.

Packets will be available with information on this period in history.

The presentation is a cooperative event between the Quincy Public Schools and Project Inter-Action.

It is funded in part by the New England Foundation for the Arts, Inc.

Elementary School Lunch

Monday, April 5 - Free pretzel day. Loin pork pattie on a hamburger roll w/brown gravy and sweet potatoes, black and white bar, milk.

Tuesday, April 6 - No Lunch.

Wednesday, April 7 - Make your own meat ball submarine sandwich w/spanish rice, sliced pears, milk.

Thursday, April 8 - Fruit juice, real zesty Italian pizza w/Mozzarella cheese topping, spice cake, milk.

Friday, April 9 - Good Friday.

Secondary School Lunch

Monday, April 5 - Meat ball submarine sandwich in a fresh baked roll. buttered green beans, choice of two desserts, milk.

Tuesday, April 6 - Fruit juice, cheeseburger on a fresh baked roll, buttered corn, choice of two desserts, milk.

Wednesday, April 7 - Real zesty Italian Pizza w/meat sauce, and cheese topping, french fries or tater tots, choice of two desserts, milk.

Thursday, April 8 - Oven baked chicken w/whipped potatoes and gravy, buttered peas and carrots, fresh baked roll, choice of two desserts, milk.

Friday, April 9 - Good Friday.

SHER DRUG
Serving Quincy Square
for 40 years with fast courteous prescription service at discount prices.
We are still an old fashioned drugstore with an old fashioned lunch counter with old fashioned service.
However, we stock all the latest drugs & pharmaceuticals for your convenience.
Have your doctor call us with your new or transferred prescription.
'Where Prescriptions Cost Less'
SHER DRUG
Your Independent Pharmacy
33 Washington St., Quincy Square
472-5800 6:30 am - 7:30 pm
Senior Citizens 10% Discount

THE TRAIN STORE
1608 Hancock Street
Quincy Center
472-9899
Mon - Sat 10 - 5
Th - Fri til 9
TROLLER
Autopulse Transformer
Momentum I
Reg. $44.95 $24.95 our price
While supply lasts
ATHERN
Trainmaster
DIESELS
Reg. $22.50 $15.95 our price
While supply lasts
Come See Our Newly Expanded Hobby Shop
U-Control & Radio Control / Estes
Planes - Boats - Accessories / Rockets
★ SPECIAL ★
"Combi" Toddler Cars A-Li'l-Ridem
with horn, steering wheel & lift-up storage seat.
(For Ages 1-3)
from $14.95

Dental Corner
by
Lee A. Welky, D.M.D.
DO YOU GET MANY CAVITIES?
Some people almost never get cavities, even if they're careless about their teeth. Other people never stop running to the dentist with dental problems. Why?
There are many things which contribute to tooth decay. Some factors, such as heredity, we can't control. But there are things we can do to minimize our tooth decay problems.
1. Diet — The frequency of sweets rather than the amount determines the danger to teeth. Eat Sweets as infrequently as possible, preferably with meals.
2. Proper toothbrushing is very important. Regular use of dental floss is just as vital, to clean between the teeth where the brush can't reach.
3. Fluroide toothpastes and fluoride in the diet make the teeth far more resistant to tooth decay. This is especially important for children.
4. Regular dental checkups — When cavities are caught early, fillings are smaller. Smaller fillings are stronger and last longer.
Questions May be sent to . . .
Lee A. Welky, D.M.D.
234 Sea Street
Quincy 479-3030

MOK Photography
Advertising
Candids
Commercial
Insurance
Publicity
Sports
Weddings
Color & Black and White
Mary O'Keeffe
749-5419

Alan H. Segal
ENGAGED IN GENERAL PRACTICE of LAW
Personal Injury Claims
Criminal • Civil • Family Matters •
Divorce • Real Estate • Corporations
Wills & Trusts • Estates
CALL 328-6545, 848-6272
AHS
400 FRANKLIN STREET, BRAINTREE

ATTENTION!!
All Quincy Property Owners

As of April 1, 1982 the city of Quincy will no longer be clearing your clogged main drains and

WE ARE HERE TO HELP

CALL US FOR COMPETITIVE RATES

Reprinted from The Quincy Sun, March 18, 1982

City To Stop Home Sewer Cleaning Service

The Public Works Department is discontinuing on April 1 the practice of cleaning out sewer lines on private property in an effort to trim a growing deficit in the Sewer Division.

Commissioner Paul Anderson said the deficit was $25,000 on Feb. 1 when he took over the department and he attributed a large part of it to overtime paid to clean clogged private lines.

He said he was trying to determine the frequency of such private calls. Each one, he said, costs the city time and a half overtime for a worker who gets a minimum of four hours.

The service was not funded in the budget for fiscal 1982, he said, but apparently due to a large number of complaints the service was never halted. It will not be in the 1983 budget, he said.

Discontinuance of the service means that Quincy residents with clogged sewer lines on their property will have to hire private cleaners to open them.

ALL WORK GUARANTEED

INDEPENDENT
DRAIN & SEWER SERVICE
323-2700

EMERGENCY SERVICE

DON'T FORGET .....

A CLOGGED SEWER CAN'T WAIT.

AND IT WILL NOT HAVE TO WAIT — IF YOU CALL

323-2700

"YOUR INDEPENDENT DRAIN SPECIALISTS; WE'RE THE MAIN MAN FOR YOUR MAIN DRAIN."

COMMERCIAL • RESIDENTIAL • INDUSTRIAL

- Main Drains
- Roof Drains
- Floor Drains
- Bathrooms

- Kitchens
- Laundry Drains
- Flooded Cellars Pumped

REPAIR & INSTALLATION OF ALL SIZE WATER & SEWER LINES

24 HOUR SERVICE

SAVE THIS AD WHEN WE ARE NEEDED

IT'S WORTH A 10% DISCOUNT

WE SERVICE THE ENTIRE SOUTH SHORE AREA

323-2700

Quincy Sun Special Features

GRUBBY — By Warren Sattler

RURAL DELIVERY — By Al Smith

GRANDPA'S BOY

NAPOLEON — By McBride and Moore

TWITCH — by How' Rands

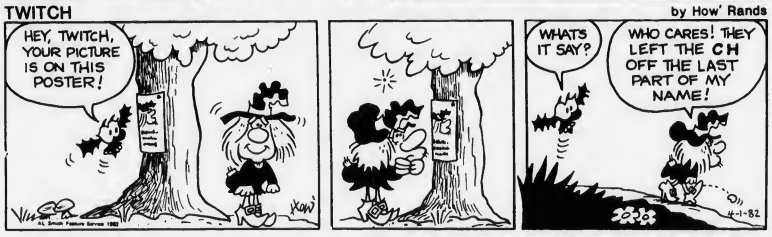

IT JUST SO HAPPENED — by Kern

WORDS & MEANINGS

By D.J. Coates

Unmix the letters in the boxes to form a word. Then circle A, B or C for the correct meaning (or definition).

Score yourself as follows:
4 Correct-Excellent 2 Correct-Fair
3 Correct-Good 1-0 Correct-Poor

1. M I R P
   A COLOR B. NEAT C. SPECIAL
   Clue: You might look this way for the Easter parade.

2. T E F C H
   A BITE B BARK C. RETREIVE
   Clue: A good trick to teach your dog.

3. G R O N H T
   A CROWD B. CHILDREN C. ANNOUNCERS
   Clue: They would be at stadiums, rallies, opening nights.

4. G L E L I L A
   A. EVIL B. TRAVEL C. UNLAWFUL
   Clue: Jesse James' profession was.

Answers: 1 PRIM-B 2 FETCH-C 3 THRONG-A 4 ILLEGAL-C
4-1-82

STARSCOPE

by Clare Annswell

WEEK OF: APRIL 1

AQUARIUS — January 21-February 19
April marks the start of a richly productive period. Exercise your imagination, for creativity is high. Expect to hear some good news from a surprise source.

PISCES — February 20-March 20
Variety is the spice of your life this week. Spontaneous travel, positive financial news, and educational expansion are all on the menu. Maintain your distance during neighborhood feud.

ARIES — March 21-April 20
Enthusiasm is your foremost trait; week sees you responding with zest to unusual challenges. Don't be coerced into accepting easy answers to domestic problem; there aren't any.

TAURUS — April 21-May 22
Week finds you surrounded by quality items and fine people. You also play active role in community affairs. It's essential that you take time out to unwind and relax.

GEMINI — May 23-June 21
Enjoy good news from a surprise source, and look forward to spending time with relatives from different generations. Thoughtful discussions can lead to heated debates in no time at all.

CANCER — June 22-July 22
Loved one has habit of overreacting to even your modest plans. Interesting assignment can come your way by Tuesday. Promises made now should not be open-ended.

LEO — July 23-August 22
Good week to refine plans and deal out assignments. Cutbacks can be made with only minor sacrifices. Friend keeps an overdue promise that you've just about written off.

VIRGO — August 23-September 22
You're making decisions that affect many people — time alone for contemplation is a good idea. Home life and romance are upbeat. Don't expect friends to keep secrets very well.

LIBRA — September 23-October 22
Accent is on learning new aspects of your work. Romance may be in a slump; a cheery temperament helps you make new friends. Don't overdo the surprises this week.

SCORPIO — October 23-November 21
Experts come to you for specialized information. As well, they're prepared to share their own unique knowledge. If designing or decorating, you can make some happy discoveries this week.

SAGITTARIUS — November 22-December 22
Written agreements are finalized once both parties decide to concede minor points. Notify superiors of changes in your plans or ideas. Home life is noticeably calmer by Tuesday.

CAPRICORN — December 23-January 20
Outlook for business dealings especially bright on Friday and Monday. Youngster can help you make a smart domestic decision. Jot down plans and designs as they come to you.

BIRTHDAY THIS WEEK
You're a combination of optimism, shrewdness, independence, impulsiveness. Temper is short. You want everything now — at the latest. Coming months stress reunions and relationships with people from faraway. Financial gains alternate with setbacks. The bottom line shows you a winner.

BORN THIS WEEK
April 1st, actress Ali MarGraw; 2nd, actor Alec Guinness; 3rd, actor Marlon Brando; 4th, composer Elmer Bernstein; 5th, actress Bette Davis; 6th, conductor Andre Previn; 7th, actor James Garner.

Crossword

ACROSS
1. Pry
6. Spring month
11. Organic compound
14. By
15. Arrow poison
16. Olive genus
17. Cover
19. Depict
21. Printing measures
22. Eternal
24. Periods of time
26. Compass point
27. Black
29. Transgressions
31. Former Russian ruler
33. Carry
35. Iron, chemistry
37. Mercury antiseptic
39. Employer
41. Possessive pronoun
43. Cease
45. Perform
46. Fiji chestnut
48. Musical instrument
50. Digraph
51. Optical instrument
54. Wigwom
55. Adjusted

DOWN
1. Weighing device
2. Endemic
3. Either
4. Wide sash
5. Small body of water
6. Paid notice
7. For
8. Chest rattle
9. Newspaper paragraphs
10. Rent
12. In this place
13. Period of time
18. Obligation
20. Bide
23. Summer flower
25. Supercilious person
28. Scolds
30. Portico
32. Motor part
34. Get free
35. Primary
36. Warehouse
38. Timber wolf
40. Spirited horse
42. Stair
44. Pillar
47. High cord
49. Shield
52. Note of scale
53. Atop

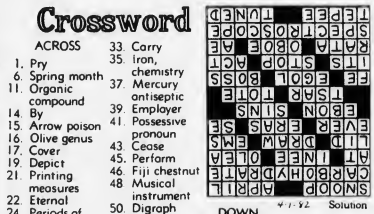

4-1-82 Solution

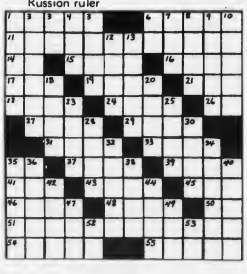

Catching Key To Raiders Success This Season

By TOM SULLIVAN

Catching will again be the key to the North Quincy baseball team's success this spring.

A year ago, after Bobby Biagini (now in the Red Sox system) had graduated, catching was the Raiders' weak point when the season began.

North had a horrendous first half of the season with a 1-8 record, but when the catching straightened out with experience, the Raiders went 6-2 the rest of the year to finish at 7-10.

"Catching definitely is the key again this season," said Coach Charlie Bunker. "If we can find a good defensive catcher, we could do all right despite the fact we have just three veteran players. Our pitching looks adequate and defensively I think we will be strong. And we have a few boys who can hit the ball.

"I have 37 sophomores out and several will stay with the varsity. It is the finest group of sophomores I have ever had and if I put an all-sophomore team on the field it would be competitive."

John Kozlowski, who started the first few games last year, is a much improved catcher and looks like the No. 1 receiver. He is being pushed by Ken Wright, up from the junior varsity, and two promising sophomores, Bob McElaney and Mike Gill.

Jim Kelly, who pitched two varsity games last year and pitched well for the jayvees; Bill Gray, another good pitching prospect, and Kevin White are battling for the first base job. All were jayvees a year ago.

Former jayvees Dwayne Wilcoxen and Dave DiCarlo are the second base candidates, Bob O'Brien, one of the three veterans, will be back at shortstop with sophomore Steve Hogan backing him up; two more ex-jayvees, Steve Sacchetti and John Purland are vying for the third base job and two more good looking sophomores, Brian Lowe and Scott Messina, are other infield hopefuls.

Ray Mallory is the only veteran outfielder and also going for outfield spots are Garry Brown and Joe Doherty, up from the jayvees, and sophs Chris Bunker, the coach's son, and Jack Bolster.

Veteran right-hander Paul Earle is the No. 1 pitcher, backed up by Kelly and Gray. Gray is a southpaw.

The Raiders will open at Brookline on April 14 and will host Brockton at Adams Field on the 16th.

Bunker has a new junior varsity coach, Leo Donovan, successful soccer coach for many years at Atlantic Junior High, who formerly coached baseball at South Shore Vo-Tech in Hanover.

MARIANNE GORMAN, (left) a seventh grader at St. Mary's School, won two gold medals in the preliminary category of the recent Mass. Open Figure Skating Competition and the Springfield N.E. Inter-Club competition, and Karen Cashman, right, a fifth grader at Mass. Fields School, won two silver medals in the pre-juvenile category and a bronze medal in the team competition. Both will appear in the 43rd annual Commonwealth Figure Skating Club show April 24 and 25 in Randolph.

QJC Has Good Nucleus Of Veterans

By PETE ZOIA

Dave Burke, the only baseball coach Quincy Junior College has had, is beginning his 14th year with the Jaguars with a good nucleus of returnees from last year's team which compiled an outstanding 10-1 season.

QJC has always boasted strong pitching and this season is no exception.

Jack Connolly, last year's number one hurler, heads the mound corps, backed up by Bruce Tobin and Gary DiNardo of Quincy, who have had much experience from high school and Legion ball. Bob Brill, a former star for the Quincy Mariners, rounds out this staff.

Former Quincy standout Steve Picot is the top catching hopeful and newcomer Tom Canavan, who will fill in at other positions because of his hitting prowess, will back him up.

Burke has a number of good infield prospects and Brian Condon, who missed nearly the entire 1981 season due to a leg injury, is back at first base. He is one of the Jaguars' best hitters.

Newcomers Mark Baker and Fran McEachern are the second base candidates and Tom Dunscomee of South Boston will handle the shortstop chores backed up by DiNardo when he isn't pitching.

At third base Russ Cunningham of Quincy appears set.

John Durane of Quincy could help out at first base.

QJC has three fine outfielders in veteran John Newcomb, Brian Tobin and Steve Conley.

QJC opens next Tuesday, April 6, at Bristol Community College in Fall River. Next Thursday the Jaguars will meet North Quincy High in a practice game.

On Tuesday, April 13, QJC will host Bridgewater State Junior Varsity and April 15 will be home to Wentworth. All home games will be played at O'Rourk Field at 3:30.

'Run For Your Life' Road Race April 25

A five-mile "Run For Your Life" road race will be held at noon Sunday, April 25, starting at the gate at Long Island Hospital and finishing at Atlantic Junior High School.

The race is sponsored by the Run For Your Life Committee and all runners must be registered with the NEAAU.

Registration will be held at 10 a.m. at Atlantic Junior High and buses will leave for Long Island. Registration will end at 10:45 a.m.

A trophy will go to the winner and awards to the first three men and three women finishers in the following categories: 18 and under, 19 to 29, 30 to 39, 40 to 49, 50 to 59 and 60 and over.

There will be a $5 pre-registration fee and a $6 fee the day of the race.

Proceeds will be used to continue the "Run For Your Life" scholarship and to purchase cardiac related equipment.

Applications should be mailed to Run For Your Life, c/o Richard H. Meade, 31 Greene Street, Quincy 02170. Checks should be made payable to Run For Your Life.

Sports

Coaches For Spring Season Sports Approved

The School Committee approved the following head coaching appointments for the current spring season sports:

Atlantic Junior High: Baseball, Ron Laqualia; girls softball, Gail Raftery, and boys track, Peter Chella.

Broad Meadows: Softball, Helen LaRose; boys track, Thomas Hall, and girls track, Eileen Rugg.

Central Junior: Baseball, Mario Casali; softball, Ray Whitehouse; boys track, John Buckley, and girls track, Chris Prendiville.

Quincy Point Junior: Baseball, Jack Raymer; softball, Gerard Mulvey; boys track, Lawrence Keough, and girls track, Leonard Carreri.

Sterling Junior: Baseball, Stephen Fishman; softball, Gerald Quintiliani; boys track, John Perkins, and girls track, Karl Smith.

SOUTH SHORE BICYCLE AND HOCKEY SHOP
Sales & Service
Shop & Compare
45 Billings Road, North Quincy 328-3710

HANCOCK ST. CAR WASH
839 HANCOCK ST.
NEXT TO WINFIELD HOUSE
Brushless Car Wash for a shine finish $2.75
Hot Wax $1.00
Under Carriage Wash $1.00
SELF SERVICE VACUUM OPEN 24 HOURS
WITH THIS COUPON YOU SAVE 75¢
This coupon good Mon. thru Fri.
EXPIRES APRIL 9TH
HOURS Mon. thru Sat. 8A.M. to 6 P.M.
Sunday 8A.M. to 1 P.M.

SOUTH SHORE TILE
DISTRIBUTORS, INC.
SOUTH SHORE TILE DIST
WE HAVE MOVED TO OUR NEW ADDRESS
338 Washington St.
QUINCY 471-3210
DISTRIBUTOR OF MID STATE TILE
CERAMIC TILE FOR ALL AREAS
SEE OUR GIGANTIC TILE DISPLAY
DOMESTIC IMPORTED WALLS & FLOORS
HOURS: 7 to 5 Monday thru Friday - Thursday Night til 9

8 Teams In Girls Tourney

The Quincy Recreation Department opened its first basketball tournament for elementary age girls with eight teams competing in first round action this last week at Atlantic Junior High School.

The teams are made up of participants from the various recreation centers located throughout the city.

This tournament is a single elimination with four teams advancing to the semi-finals.

In the most exciting game Snug Harbor edged Squantum, 13-12, with a basket off a jump ball with only two second left to play. Sara Harrington and Diane Walsh led a hustling Squantum team with four points each while Sheila D'Antona and Susan Rusher chipped in two apiece. All Snug Harbor points were scored by Jill Bonner. Missy Burkhead, Kathy Short, Cara Faulkner and Donna Dean were a fine support unit who gave Bonner the ball when she had the hot hand.

In the second game Atherton Hough got 13 points from Maureen Lyons and demonstrated a strong defense in defeating Beechwood Knoll, 28-5. Beechwood played well in its first tournament appearance but fell victim to an early Atherton Hough lead that was too much to overcome. Sheila Sullivan, Elaine Joseph and Kathy Gralton split the scoring for Beechwood while Judy McDonald, Shannon Canty and Kathy Duffy all contributed with solid all-around play.

The third game was not decided until the second half when Merrymount pulled away from a two-point deficit to defeat Parker, 19-9. Parker saw Eileen Campbell with five points and Diane Souliopoulos and Lisa Johnson with two each. Karen Cavanaugh and Kristin Phipps also played well without scoring. On the Merrymount side Yoland Phedger has 12 points. Paula Tolson and Nancy Laitinen had two each and Rachel DeAngelis had one. Lori Sullivan, Jennifer Dixon and Susan Lynch played outstanding games.

The final game of the evening was probably the best played contest of the tournament. Montclair defeated Wollaston 34-18. Nancy Flukes led all scorers with 16 points followed by her Montclair teammates, Stephanie Osgood with eight, Beth Bunker six, Lee Fitzgerald two, Karrie Pistorino two. Chris Ferrara, Debbie Early, Sheila Comeau and Stacey Welch demonstrated good team play and hustling defense.

Barbara Kvanes had 14 big points and had help with Robin Crooks four but the well coached Wollaston team came up short. Mary Feeney, Stephanie Tobin, Jessica McKeon, Michelle Ventresca, Bethany Walsh, and Barbara White all played well for Wollaston, which demonstrated excellent team play despite the lack of scoring.

Coaches are recreation Leaders from the various centers. They are: Marie Ridge, Snug Harbor; Marjorie Christiani, Atherton Hough; Kathy Golden, Squantum; Lois Ceriani, Beechwood Knoll; Michelle Saltzman, Parker; Susan Ranahan and Stacy Lynch, Merrymount; Greg Donovan and Cynthia McKay, Wollaston, and Sara Lee Cobban, Montclair.

Walsh Boxing Winner

Tommy Walsh, 11, of North Quincy, a student at Sacred Heart School, recently defeated Israel Conception of Providence, in the 85-pound class, at the third annual Andre McCoy Boxing Tournament in New Bedford.

Tommy boxes under the South Shore YMCA banner. He is the son of Janice and Thomas Walsh.

North Quincy Road Race May 5

The North Quincy High School junior class will hold a 5-mile road race on May 2, starting and ending at North Quincy High School. The road race is being held to support the junior prom.

The class is asking Quincy business firms to sponsor the race by contributing to the cost of T-shirts and numbers, and also donating goods to be used as awards.

Those interested in helping to sponsor the race are asked to write race director Michael Magrath, 46 Albion Road, Wollaston 02170.

Sue Keith On Curry Team

Junior Sue Keith of Quincy averaged 4.4 points a game this season for the Curry College women's basketball team.

Although Curry had only a 7-9 record, Coach Donna Brickley had reason to be pleased.

A year ago there were not enough women interested in basketball to field a team. In the off-season Brickley did some recruiting and the team was competitive.

Curry was invited to play in the Massachusetts Amateur Intercollegiate Athletics for Women (MAIAW) tournament and lost to top-seeded Brandeis, 60-47. Curry was deeded eighth.

American Heart Association
WE'RE FIGHTING FOR YOUR LIFE

America's Finest
ATHLETIC JACKETS
for the entire family
EXPERT EMBROIDERY
Done on our Premises
JUNIOR $ ADULT 6X
Group Prices Available
A. E. GOODHUE CO.
15 School St., Quincy
472-3090

WHITTEMORE BROS.
Landscape Design & Construction
Lawn Maintenance Service
Lawn Mowing —
Lawn care program —
Fertilizing ● Weed Control
Insect Control
FREE ESTIMATES
471-8824

Quincy Sun
NEWSCARRIERS
Wanted

Call 471-3100
or Apply In Person
The Quincy Sun
1372 Hancock Street
Quincy Square

Sports Memories

April, 1931

By TOM HENSHAW

Ewen, Beattie Goals Win For Fore River

Jimmy Ewen and Alex Beattie scored the goals as the Fore River Soccer Club of Quincy defeated Victoria Mills, 2-1, in Thornton, R.I., to win the Massachusetts State Soccer League championship.

In three previous games, the Shipbuilders and the Rhode Islanders had battled to ties.

The Millers scored first but Ewen came back to kick the ball clean through the net to tie the score and Beattie booted home Sonny Foley rebound for the winner before the first half ended.

Capt. Paddy Cahill and Goalie Jock Davidson starred in the second half as Fore River preserved its slim lead. Cahill was knocked out during a furious scrimmage but resumed play after treatment.

The Fore River lineup included Davidson, goal; McManus, Farquhar, backs; Cahill, Arrowsmith, Lennon, halfbacks; Ritchie, Ewen, Blair, Beattie, Foley, forwards.

INDEPENDENTS WIN

Al Pierce, Hobie Robinson and Bob Meyer scored overtime baskets to lead the Quincy Independents to a 38-35 victory over the Quincy Wanderers in a game that was billed for the city championship.

Ralph "Bibba" Christenson sank the last second basket in regulation time for the Independents to send the contest in the extra five minutes session.

Curt Cedarstrom was high for the game with 14 points for the Wanderers and Robinson led the Independents with 10 points

The Independents lineup included Robinson, Schlier, forwards; Meyer, center; Christenson, Pierce, guards.

The Wanderers lineup included Jones, Cedarstrom, forwards; Levangie, center; O'Brien, Hughes, guards.

GARCIA DEBUTS

Frankie Garcia (Gacicia), Quincy's whirlwind bantamweight fighter, made his debut as a main eventer in Lewiston, Maine, with a 12-round decision over Harry Roberts of Boston.

Garcia, using a sharp left jab to good effect, won eight rounds on the Associated Press card as he staggered Roberts four times in the third, fifth, eighth and 12th rounds with hard right crosses.

Roberts was a last minute substitute for Gene Bianco, also of Boston, who, it was reported, "evidently heard of Frankie's hitting prowess and rare boxing ability and developed a case of cold feet."

YMCA FIVE BOWS

Freddie Comparato's 12 points were not enough as the Quincy YMCA basketball team lost to Brockton, 41-30, in a game that decided the Two-State YMCA League title at Brockton.

The Quincy lineup included Curtis, Greenhalgh, Reid, forwards; O'Connell, center; Comparato, Kramer, Fisher, guards.

STONEY BRAE SCHEDULE

President Ernest B. Neal announced the season's schedule for the Stoney Brae Golf Club in Wollaston, including the State Open, which was slated for July 16 and 17.

Neal said a new golf ball will be required in all tournaments.

CHAMPS DEFEATED

Capt. Art Olson threw in 16 points to lead Wollaston Methodist to a 49-37 victory over defending champion Bethany Congregatioal in the opener of their three-game series for the Church League title.

ONE-ARMED OUTFIELDER

Orella (Tallow) Ottina, an outfield candidate for the Quincy High School baseball team, rapped out some nice base hits in practice despite the fact that he had only one arm.

PENALTY KICK TIES

A last minute penalty kick by Frank Cosgrove lifted the Carsons of Quincy into a 1-1 tie with the Stoughton Town Team in a soccer exhibition game in Stoughton.

10 TEAMS IN SHORE LEAGUE

Ten teams were said to be likely candidates for the South Shore Baseball League including West Quincy, Squantum AC, Atlantic AA, Weymouth Pals, Braintree White Sox, Neponset Wanderers and Bayside Collegians.

CHAMPS HONORED

Mayor Thomas J. McGrath and League President Percy N. Lane were on hand as members of the Blessed Sacrament Lyceum honored the champion Houghs Neck hockey team with a dinner at the Quincy Yacht Club.

SPORTS BITS '31

Gordon Hathaway, Quincy middleweight, dropped a three-round decision to Haywood Store in the 160-pound semi-finals at Boston Arena . . . Tommy Maskilieson of Quincy starred at second base with a triple and a stolen base for Dartmouth as the Indians whipped Virginia, 11-2, at Charlottesville, Va. . . . Mike Plant, captain of the Quincy High School golf team, was named caddymaster at the Stoney Brae Golf Club for the 1931 season . . . Harry F. Arion was elected commodore of the Wollaston Yacht Club.

WINNING AWARDS at the Quincy Fathers Club football banquet were, left to right, Mike Nevins, Glenn Straughn, John Taglieri and Steve Spencer.

AMONG THE AWARD winners at the Quincy Fathers Club football banquet were, left to right, Mike Shaughnessy, Steve Goguen, Dave Donnelly and Mike Connors.

Quincy Fathers Club Presents Awards

Steve Spencer was given the Granville Memorial Award for being the best Quincy player in the North Quincy game at the 29th annual awards banquet sponsored by the Quincy Fathers Club, honoring the Quincy High football players, coaches and cheerleaders.

This was one of many awards made during the evening.

Club president Buddy Page was toastmaster and Greg 'Bo' Craig, a former Quincy player now coaching at Morristown, N.J. High School, was the speaker.

The following awards were presented:

Munroe McLean Award for Most Improved Player to Glenn Straughn.

Matthew Ivil Award for best offensive player to Steve Goguen.

Armando Mosacardelli Award for best offensive lineman to Dave Donnelly.

George Underwood Award for best defensive player to Mike Connors.

Robert Primavera Award for best defensive back to Mike Shaughnessy.

Frank and Elenior Osborne Award (donated by Harold McCarthy) for best linebacker to John Taglieri.

Paul V. Grasso Award (donated by Bill Osborne) for unsung hero to Mike Nevins.

The Frank and Elenior Osborne Scholarship Award will go to a senior in June.

The club earlier had presented an Unsung Hero Award given in the name of former North Quincy Boosters Club president William J. Schaetzl to North's Jim Hutchinson.

Senior players receiving jackets were Steve Aluisy, Dave Donnelly, Joe LaRaia, Mark Picot, Paul Quigley, Steve Spencer, Glenn Straughn, John Taglieri, Sean Martin, Bill Walsh, Mike Shaughnessy, Jim Zupkofska, Mike Connors, Paul Martin, Mike Nevins, Steve Goguen, Michael LaBlanc and Joe Bush.

Juniors receiving jackets were Robert Burns, Al Carpenter, Alan Cheney, Willy Cullen, Darren DeCoste, John Deforge, Steve Gannon, Mark Glynn, Jamie Gravelese, Rich Gustin, Ha Han, Joe Harte, Jim Kelly, Dan Mahoney, John Marsters, Chris McCray.

Also Mike Miller, Bob Mudge, Dennis Obert, Glen Oriola, Brian Ricciardi, Kevin Riggs, Mark Righini, Ted Walsh, Bob Willard, Francis Gaudiano, Chris Draicchio, John O'Donahue, John Carr, Bob McIsaac, Mike Kelsey and Brian Callahan.

Sophomores receiving plaques were Kevin Cabezas, John Cacciatore, Bob Colletti, Chris Connors, Chris Constas, Bill Coose, Dan Curtin, Tony Cascarano, Bob Buccella, Tom Deason, Jim Donahue, Pat Folan, John Fraine, Jim Garrity, Brad Hart, Eric Jolley, Paul Kenney, Greg Keefe, Dan McCauley, Pete McCarron, Gary Minassian, Mike Notorangelo, Austin O'Malley, Morgan O'Shea, Rich Ready, Chris Shaughnessy, Jim Steasio, Mark Walsh, Bob Zupkofska and John Cardarelli.

FORMER QUINCY football player Greg Craig second from left, now coaching high school football in Morristown, N.J., was the guest speaker at the recent Quincy Fathers Club banquet. He is shown with the club officers, left to right, President Buddy Page, Victor Craig of the board of directors, treasurer Frank Osborne and vice president Joe Russo.

Manager Bill Mahoney also received an award.

Gifts went to the varsity cheerleaders, Capt. Diane Heath, Co-Capt. Debby Gustin, Susan Murray, Janet Caporale, Denise Jolley, Lorraine Coulter, Linda Coulter, Brenda Malone, Lisa Dunlea, Terry Shea, Peggy Bain and Pattie Ridlen.

Also junior varsity cheerleaders Sharon Uhlar, Susan Uhlar, Nancy Martin, Michelle Dauphinee, Franny Brown, Rita Sandonato, Ann Marie Trubiano, Anne Hallisey, Diane Morrissey, Maureen Gorham, Jean Sandonato and Janet McLaughlin.

Mrs. Hatch, the advisor, also was presented a gift.

The Football Queen trophy was presented to Susan Murray.

Gifts also were presented to head coach Tom Fitzgerald, assistants John Sullivan, Peter Chella and Bill Maver, faculty manager Bill Hutchinson and equipment manager Jack Wier.

Previous Fathers Club scholarship winners were John Riggs, 1975; Wayne Gardiner, 1976; Mark Giordani, 1977; Bob Ciardi, 1978; Tom Rand, 1979, and Fran Duggan, 1980.

Previous Football Queens were Kathy Walsh, 1977; Kathy Powers, 1978; Daniela DiBona, 1979, and LeAnne Nobile, 1980.

Buddy Page is the club president, Joe Russo vice president and Frank Osborne treasurer. The board of directors includes Vic Craig, Harold Coose, Stan Nichols, Arthur Richards, Pete Little and Dick Ohlson.

Mark Francis To Attend Williams Camp

Mark Francis, 11, son of Mr. and Mrs. Thomas J. Francis of 145 Pine St., Quincy, will attend the Ted Williams Baseball Camp in Lakeville for two weeks, August 22 to Sept. 4.

This will be the second summer that Mark has been enrolled at the camp.

Stay Alive!

By John Valante

LIGHT UP THE TARGET - YOU!

Of the many variables which combine to cause an accident on the highway, one is visibility of the "target". The less visible your car is, the higher its chances of being struck.

According to recent tests at the University of California, the colors blue and yellow were judged the safest if you want your car to be seen on the highway. Blue shows up best during daylight and fog, and yellow is best at night. The worst color from the visibility standpoint is gray. It seems to blend into the background and appears to be much farther away than it is.

Luminous tape is also a major visibility factor at night. Its reflective ability triples the distance that your car can be seen. And here's the visibility tip for the day. Why not paint the inside of your car's trunk with luminous paint? In case of a breakdown at night, your raised trunk lid will glow as a warning to other motorists.

This information has been brought to you as a public service by NABORHOOD PHARMACY, 406 Hancock St., No. Quincy.

OUR SERVICES INCLUDE:
Charge Accounts
Delivery Service
Insurance Receipts
Free Gift Wrapping
Ostomy Supplies
Tax Records on Request
Utility Payments Mon. - Sat. 9 - 5

328 - 3426

Woodward Spring Shop inc

The South Shore's Most Complete Automotive Service and Parts Center

EXPERT FRONT END WORK AND ALIGNMENT
- FRAME STRAIGHTENING
- BODY ALIGNMENTS

EXPERT
- MUFFLER INSTALLATION
- DUAL EXHAUSTS
- PIPES
- BRAKES

SPRINGS
FOR ALL MAKES OF . . .
CARS • BUSES • TRUCKS • TRAILERS
AUTO SPRINGS INSTALLED WHILE-U-WAIT
WHEELS BALANCED
Springs, Axles, Frames
STRAIGHTENED • ALIGNED • INSTALLED

BODY RESTORATION AND PAINTING
- R-M & ACME AUTOMOTIVE PAINT
- DEVILBISS SPRAY EQUIPMENT
- BODY TRIM FASTENERS

WHOLESALE - RETAIL — COMPLETE AUTOMOTIVE PARTS
HEAVY TRUCK SPECIALISTS — AUTO MACHINE SHOP

Complete line of services. We have a full staff of professional and experienced automotive specialists.

471-6950
111 McGRATH HIGHWAY, QUINCY
Hours: 8 to 5:30 Mon. thru Fri.

• *Youth Hockey*

Sun Opens Lead, Burgin, D & H Win

The Quincy Sun blanked McGinn Sunoco, 5-0, and now leads the Bantam House League by 11 points. Mike Daley had two goals, Steve Brooks a goal and an assist and Pat Feeney and Pat Harrington a goal each.

Burgin Platner bombed Johnson Motors, 13-2, with Frank Mortell having a hat trick and two assists, Chris Doyle a goal, Chris Holland a goal and two assists, Tim McCarthy a goal and an assist, Dave D'Antona a goal and assist, Jim Dunphy two goals and an assist, Paul Belanger a goal and assist, Bill Stacey a goal and assist, Steve Gardner a goal and Billy Kulik a goal. Jim Kane and Glenn Hermanson scored for Johnson.

Doran & Horrigan topped Baskin Robbins, 4-1, on goals by Tony Orlando, Mike Miller, Dan Hurley and Ricky Smith. Dave Maimaron scored for Baskin.

The standings: Quincy Sun, 16-3-2; Baskin Robbins, 11-9-1; McGinn, 10-9-2; Burgin Platner, 9-11-1; Johnson, 7-13-1; Doran & Horrigan, 5-13-3.

Baskin Robbins won the recent jamboree with a 3-2 win over Burgin Platner in the finals. Bob Burgess scored twice and Paul Connolly once. Chris Holland and Frank Martell scored for Burgin.

Burgin topped Doran & Horrigan, 6-4, with Steve Gardner having two goals, Kulik a goal and an assist, D'Antona a goal and an assist, Dunphy a goal and assist and Bill Stacey a goal. Brian Glavin, Orlando, Miller and Hurley scored for Doran.

Baskin edge McGinn, 2-1, on goals by Bob Salton and Maimaron. Steve O'Connell scored for McGinn.

Doran defeated the Sun, 6-4, with Glavin having a hat trick, Kevin Zanardelli two goals and Matt Norton one. Steve Miller had two goals and assist for the Sun and Steve Constas and Mossi Houlihan a goal each.

McGinn downed Burgin, 5-2, with Freeman having a goal and assist and Bob Curry, Paul Lally, O'Connell and Peter Schuerin a goal each. Matt Ostiguy and Paul Lester scored for Burgin.

Baskin defeated Johnson, 6-3, with Connolly having two goals and Maimaron, Bob Burgess, Jeff Burm and Bob Ellis a goal each. Hermanson and Scott Mosher had a goal and assist each and Billy Murphy a goal for Johnson.

Suburban, Marines Win

The Co-Co Club was idle last week and holds a four-point lead in the Midget House League.

Suburban Disposal defeated Quincy Police, 4-2, with Tom Schofield having two goals, Chris Harrington a goal and assist. and Bill Bomar a goal. Kevin Jennette had both goals for Police.

Caddy Marines walloped Quincy Fire, 8-1, with John DePietro having two goals and an assist, Mark Chambers and James Lamie two goals each, Jim McSweeney and Steve Baylis a goal and assist each. Tim O'Connell scored for Fire.

The standings: Co-Co Club, 11-4-1; Police, 9-6-1; Caddy Marine, 8-8-0; Suburban, 8-8-0; Fire, 3-13-0.

The Co-Co Club won the recent jamboree with a 9-2 romp over Police. Paul McCabe had two goals and four assists, Lamie two goals and two assists and John O'Connor, Freeman, Bill Lawless, Tom Bille, and Bob McCabe a goal apiece; Mike Novak and Tom Barry scored for Police.

Police topped Suburban, 4-2, with Barry having two goals and an assist, Rich Kelly and Rich Cicchese a goal each. Chad Harrington scored both Suburban goals.

Suburban defeated Caddy, 3-1, with Schofield having two goals and Bill Healy a goal and assist. Mark Chambers scored for Caddy.

Feeney's Widens Lead

Feeney's Devils increased their Mite/Squirt House League lead to 10 points with a 4-3 victory over Balducci's. John Lawton and Jeff Hemphill had two goals each. For Balducci's Bob Ierardi, Kelly Ann Brooks and Richie Brooks had the goals.

Lydon Russell rolled over Bo-Car Print, 7-0, with Mark Kelleher having a hat trick, Jim Cosgrove a goal and three assists and Matt O'Toole, Joe Bevilacqua and Jason Radzevich one goal each.

The Harold Club topped UCT, 4-1, with Brian Nagle having two goals and an assist, Steve Jewell a goal and an assist and Jeff Adams a goal. Bob Ford scored for UCT.

The standings: Feeney's, 14-4-1; Lydon Russell, 8-8-3; Bo-Car Printing, 8-8-3; Harold, 7-8-4; Balducci's, 7-11-1; UCT, 6-11-2.

In the recent jamboree Balducci's edged Bo-Car, 2-1, on goals by Rich Brooks and Jeff Bertoni. Ron Last scored for Bo-Car.

Lydon Russell and Harold tied 4-4, with Bevilacqua, Brian Belkman, Jim Cosgrove and Kelleher scoring for Lydon and Martin Feeney, Brian Nagle, Tim Collins and Michelle Drury for Harold.

Luke's, Beau's, Dayce's Win

Don Costa scored two goals and added an assist to spark Luke's Lounge to a 4-3 victory over Budget Rent-A-Car in Executive Hockey League action Monday night at the Youth Arena.

Bob Capuzzo and Kevin Sullivan had the other goals. Sullivan had two assists and Costa and Ed Grogan one each. Jim Horner, Charlie Watts and Jerry Fitzgerald scored for Budget with Mike Haynes having two assists and Steve Marini and Fred Cashman one each.

Beau's Place edged Adams Sports, 4-3, on goals by Steve Dyment, Charlie Chambers, Don Bonito and Jim Lawrence. Jack Hurley had two assists and Chambers one. Alan Gullickson, Paul O'Brien and Dennis O'Connell scored for Adams with assists for O'Connell, Bill Hansen and Kevin Glynn.

Dayce's Place topped Washington Tap, 4-1, with Frank McAuliffe, Jerry Ioanilli, Kevin Lewis and Doug McLean having the goals. Jack Valle had two assists and Pete Bertrand, Ken Marini and Lewis one each. Marty Tolson scored for Washington with Richie Fowkes assisting.

D D's Rolls Along

Dee Dee's edged Bersani Brothers, 3-2, to widen its Pee Wee House League lead to 11 points. Shawn Craig had two goals and Nick Cangemi one. Bob Thomas had a goal and an assist and Greg Chambers a goal for Bersani.

Mug 'n' Muffin defeated Keohane's, 6-2, with Mark Rudnizky having a hat trick. Tom Chambers had two goals and an assist and Kevin Lynch a goal. John McMillen and Ed Ryan scored for Keohane's.

The standings: Dee Dee's, 14-3-4; Bersani, 8-8-5; Keohane's, 6-11-4; Mug 'n' Muffin, 6-12-3.

In the recent jamboree Dee Dee's blanked Bersani, 2-0, to win the championship on goals by Craig and Joe Taylor.

Dee's also bombed Mug 'n' Muffin, 10-2, with Craig having four goals and two assists, Marc Winters three goals, Jim Lamparelli two goals and four assists and Scott Sterling a goal. Rudnizky and Wayne Chambers scored for M 'n' M.

Nancy Smith Completes 3rd Season

Nancy Smith of Quincy, former outstanding student-athlete at Archbishop Williams, has completed her third season of basketball at Stonehill College.

Nancy was a Lady Chieftains' starting guard for three years and earned a reputation as one of the finest passing guards in New England in Division 2.

This season she had 157 assists and was selected to the Northeast Conference all-star second team.

LAS VEGAS NIGHT

Saturday, April 3rd

K. of C. HALL

5 Hollis Ave., North Quincy

7-12 P.M. • Bar • Donation $2.00

Sponsored by N.Q.H.S. Track Boosters Club

Little Loop MDA Bowl-A-Thon At $1325

With two weeks left in the Little Loop's Dave Brodie Memorial Bowl-A-Thon to combat muscular dystrophy, pledges collected total $1325.97.

The leaders: Neil Hatfield, $180.79; Dave Murphy, 173.00; Bob Kovalski, 101.00; John Waterman, 83.52; John McGrath, 73.08; Ken McLaughlin, 60.88; Paul Hennebury, 56.40; Matt Miceli, 42.48; Sean Gately, 42.00; Brian Flanagan, 31.35; Mark Smith, 30.75; Stan Kovalsi, 30.00; Robby Weikel, 28.30; Charlie Bostwick, 27.48; Joe Gately, 27.00; Jamie Fasoli, 25.17; John Broadbent, 20.55; Mike Grimaldi, 20.25; Scott Orrock, 20.00; Craig Orrock, 20.00.

YMCA Gym Team Wins 2 Home Meets

The South Shore YMCA girls' Class IV gymnastics team won its last two home meets over Melrose and North Suburban with several girls turning in outstanding performances.

In a 73.8-71 victory over Melrose South Shore's Laurie Novak won on floor exercise with 7.2 points, followed by Jennifer Probert, second (7-0); Dawn Hartnett, fourth (6.5); Kristen Greene and Jennifer Bellanich, tied for fifth (6-4), and Dawn Manton, sixth (6.3).

Melissa Widdop won on bars with 7.0 points and Erin McNaught was second at 6.8.

Manton placed second on beam at 5.3, Probert was third at 5.0, Novak fourth at 4.6 and Hartnett fifth at 4.5.

Greene was second on vault at 6.8, McNaught third at 6.5, Novak fourth at 6.1 and Hartnett fifth at 5.7.

In a 91.3-89.5 decision over North Suburban, Kim Ferguson won on floor exercise at 8.1. Novak was second at 8.0, Ann O'Sullivan third at 7.7 and Hartnett fourth at 7.6.

Holly Randle won on bars at 7.9, Widdop was second at 7.8, McNaught third at 7.0, Novak fifth at 6.5 and Hartnett sixth at 6.4.

Ferguson was fourth on beam at 7.3, Hartnett fifth at 7.2 and Novak sixth at 7.0.

Novak placed third on vault at 8.0, Robin Praetsch was fourth at 7.8 and Greene fifth at 7.5.

Novak was second overall with a 29.5 score.

Mite A's Bow In Tourney Finals

Quincy's Mite A hockey team advanced to the finals of the recent Hallenborg Invitational Tournament in Billerica before losing to Edgewood, R.I., 7-6, in the title game.

Tony Spinelli scored Quincy's first goal from Timmy Collins to tie the score at 1-1, Steve Carroll scored unassisted to tie it at 2-2 and put Quincy ahead, 3-2, with Brian Adams assisting. Ron Last scored to increase the lead to 4-2, with Sean McArdle and Carrie Hughes assisting and Last further increased Quincy's lead to 5-2 with an unassisted goal.

Edgewood then rallied for four unanswered goals to take a 6-5 lead. Last tied it up with 3:11 left but Edgewood scored the winner with 1:25 remaining.

Quincy opened tournament play with a 7-5 decision over Acton, with Collins, Spinelli and Last having two goals each and Jason and Radzevich one. Joe Bevilacqua had two assists and Last, Collins and Carroll one each.

Quincy tied Medford, 2-2, with Last and Carroll having unassisted goals.

The team then edged Edgewood, 6-5, with McArdle having two goals and Radzevich, Last, Carroll and Collins one each. Last, Carroll, Adams, Collins, Riley and Bevilacqua had assists.

In the semifinals Quincy edged Manchester, N.H., 5-4, with Spinelli, Bevilacqua, Carroll, Radzevich and Collins having the goals. Spinelli, Collins, Radzevich, Carroll and Last had assists.

Ritchie Brooks and Jeff Bertoni played well in goal throughout the tournament. Matt Kelley, Mike Lally, Scott McClory, Bobby Daggett and Carrie Hughes played well on defense and Matt Riley and McArdle did exceptional work forechecking throughout the series.

The Mite A's thank Sports World of Adams Street, Quincy, for sponsoring this year's team.

Doyle Rolls 154 In Koch Men's League

Mike Doyle fired a 154 string in the Koch Club Men's Bowling League to tie Joe Keenan for the best individual string for the season.

Keenan still holds the top individual three-string total of 396 while his team has the high team three-string total of 1552 and leading team single string of 579.

Dick Koch Jr., and his teammates lead in the standings in second half competition with a record of 63 wins and 25 losses. They are followed by Al Mancuso 54-34, Bob McLaren 50-38, Joe Keenan 46-42, Paul Koch 44-44, Mike Shields 44-47, Jim Moody 34-54 and Tony Monti 20-68.

Mario Scorza led the weekly "320 Club" at the last session rolling a 349 and was joined in the exclusive group by Mike Doyle 337, Jim Broadbent Jr. 327, and Jim Moody 320.

Jim Broadbent Jr., first year bowler with the Koch Club Men, still holds the League's best average with 110.4. Others in the top 10 include Mike Shields 107.2; Tony Monti 106.7; Joe Keenan 105.6; Al Mancuso 104.3; Stan Locke 101.6; Mario Scorza 100.9; Dave Precott 100.7; Paul Koch 100.4 and Steve Mancuso 100.3.

The league selected charter member Paul Koch as president for the 1982-83 season while 20 year member Jim Moody was elected secretary and first year bowler Tom Koch named treasurer.

The 32nd annual awards banquet will be held Saturday, May 15, at the Squantum Yacht Club.

The 1981-82 officers are Bob McLaren, president, Gary Cunniff, treasurer and Tom Bowes, secretary.

Women's Softball League Seeks Team

The Quincy Women's Softball League is looking for a team to fill out its roster for 1982.

The team must have a Quincy sponsor, and players must be 18 and over. The season will start May 3.

Anyone interested is asked to call 825-8228.

NEWSCARRIERS WANTED

Here's a chance to earn extra money by building a Quincy Sun home delivery route.

Telephone: 471-3100

Bowling

Hillier Sets Pace In Koch Women's League

June Hillier dominates the individual scoring in the Koch Club Women's Bowling League with the top average of 102.3 including most spares, 121 and strikes, 26. She is also tied with Lil Cincotta for high single string, a 136.

Linda Bowes has the best three string total of 338.

Barbara Lombardi and her teammates hold a slight edge in the team standings with 34 wins and 22 losses. Debra Koch and Edie Maher are tied for second with identical 32-24 scores, Denise Nolan follows with 31-25, Lois Carpenter 28-28, Charlene Josephs 27-29, June Hillier 26-30 and Jan Marnell 14-42.

Capt. Jan Marnell and her unit retain the league's outstanding team three string total of 1658 while Debra Koch and her squad own the best team single string of 593.

Joining Hillier in the top 10 averages are Debra Koch, 100.1; Linda Bowes, 97.1; Maureen Robertson, 94.1; Shirley MacNeil, 92.1; Edie Maher, 90.9; Diane Johnston, 90.9; Pat Murphy, 90.7; Carol Johnson, 90.6, and Denise Nolan, 89.9.

The league bowls Thursdays at 8:30 p.m. at the Merrymount Daylight Alleys and will close out its 27th season May 28 with a catered dinner and awards banquet at the Squantum Yacht Club.

Officers of the league are Maureen Robertson, president; Pat Murphy, secretary and Ellen McAdams, treasurer.

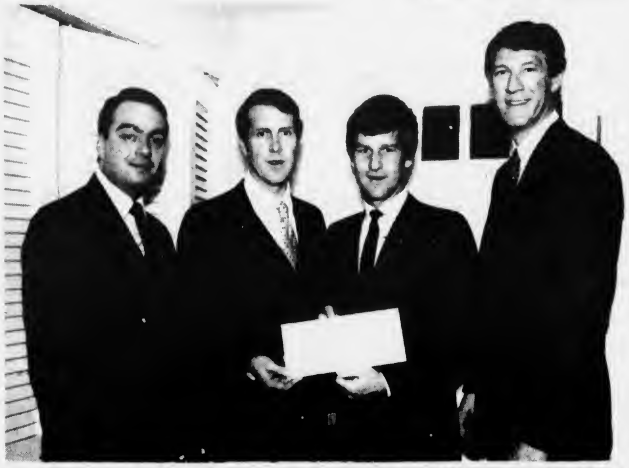

TOM KELLY, (second left,) of 63 Sims Road, Wollaston, has been appointed Massachusetts chairman of the U.S. Olympic Committee which held its kickoff dinner at the home of former Bruins star Bobby Orr. From left, are Joe King, Eastern Regional representative of the committee; Kelly; Bobby Orr; and John Havlicek. Contributions to the committee can be sent to United States Olympic Committee, c/o Thomas F. Kelly, at the above address.

Dolan's 103 Paces Little Loop

Jay Dolan continues to lead the Quincy Bowling Little Loop with a 103.0 average, followed by Joe Grimaldi at 100.0.

The rest of the Top Ten: Jeff Bouffard, 99.0; Brian Flanagan, 97.2; Jack Outerbridge, 96.6; Jim Saley, 95.5; John Broadbent, 95.4; Tom Togue, 94.9; Jim Martin, 94.5, and Bryan Ellis, 94.1.

With only two weeks left in the season, Local 1451 IAM-AFL-CIO holds a four-point lead over Bryan Post VFW.

The standings: Local 1451, 123-61 (total pinfall of 24,892); Bryan Post, 119-65 (24,019); Quincy Elks, 111-73 (24,204); Sen. Paul Harold Club, 105-79 (24,176); Montclair Men's Club, 103-81 (24,111); Wollaston Bowladrome, 93-91 (24,144); Tri Construction, 90-94 (24,314); Atty. George Burke Club, 90-94 (24,267); Dick Morrissey Club, 87-97 (24,446); Hillshire Farms, 84-100 (23,995); Atlantic Fuel Oil, 78-106 (23,927); The Quincy Sun, 74-110 (23,793); Joseph E. Brett Club, 71-113 (24,052); James R. McIntyre Club, 64-120 (23,177).

Last week's results: Local 1451 6, Tri Construction 2; Hillshire 6, Sun 2; Bowladrome 6, Atlantic 2; Montclair 6, Burke 2; Elks 6, Brett 2; McIntyre 6, Harold 2; Bryan 4, Morrissey 4.

Grimaldi of the Sun rolled the weekly high individual single of 125 and Logue of Tri Construction had the high three of 323.

Local 1451 had both the high team single of 396 and the high three of 1123.

The 300 Club: Logue, 323; Flanagan, 322; J. Grimaldi, 320; Mike Grimaldi, 302; M. Killilea, 302.

The 28th annual awards dinner will be held Friday, April 23, at 7 p.m. at the North Quincy K. of C. Hall. Reservations for fathers' tickets must be made by Saturday, April 10. No tickets will be sold at the door.

Koch Montclair Girls In Windup Saturday

The Montclair District of the Koch Club Girls Bowling League completed its 12th season Saturday morning at the East Milton Bowladrome.

The annual awards night will be held Thursday, April 15, at 6:30 p.m. at the Sacred Heart School Cafeteria, North Quincy. Reservations may be made with Mrs. Janet Crowley, Director of the League at 139 Highland Ave., Wollaston.

Parents are invited to participate with the members at the League's closing event.

The Montclair District participated in the National Kidney Foundation Bowlathon of Massachusetts and the Koch Club Girls Bowling League raised $500.00 toward the Health Agency Fund.

Four girls are scheduled to be recognized and presented awards at the banquet from the Kidney Foundation. They include Ann Donovan who led in pledges with $70.00, Bonnie MacRitchie, $65.00, Diane Crowley, $58.00 and Christine Price, $55.00.

Corner Stone Leads Merchants

The Corner Stone leads the South Shore Merchants Bowling League with a 47-25 record, followed by South Shore Music at 43-29.

The rest of the standings: Yellow Cab, 42-30; Copeland Package, 41-31; Giudici Builders, 38-34; South Shore Auto Spring, 36-36; Monte Carlo Associates, 35-37; Purity Supreme, 34-38; South Shore Vending, 30-42; T-Shirt Factory, 30-42; Matt's Villa, 30-42; Wells Grille, 28-44.

George Verlicco rolled the weekly high single of 147 and Wayne Smith had 134.

Verlicco also had the high three of 373 and Mike Valenti had 352.

The Top Ten: Doug Smith, 120; Jim Boyd, 120; Valenti, 119; Ron Johnston, 119; Bob Donahue, 118; Bob McDonough, 115; Verlicco, 112; Ken Hanson, 112; Peter Hartford, 112, and Tom Griffin, 111.

Lapsley Centerfielder For Suffolk

Sophomore Dave Lapsley of Quincy is the centerfielder for the Suffolk University baseball team which opens its season at Curry March 20.

Lapsley, a sophomore, is expected to be a key player for the Rams, who are coached by former Red Sox pitcher Jim Willoughby.

Save Gas and Money ... shop locally.

AUTO HEATER & RADIATOR SERVICE
Electrical Controls
Complete System Service
MORSE'S
Auto Radiator
179 W. Squantum St.
Walk to the No. Quincy T
328-7464

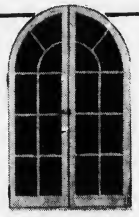

DORCHESTER Door & Window
305 FREEPORT ST.
DORCHESTER, 02122
Tel. 265-3803
"Specializing in Custom Made"
- Andersen Windowalls
- Steel Door Systems
- Casement Windows
- Replacement Doors & Windows
- Aluminum Storm Doors & Windows

The Quincy Sun
Channel 8

Now, you can get your classified ads on television.

Run your ads in The Quincy Sun and on The Sun's cable TV Ch. 8.

You'll reach more people, more often.

We're offering special combination introductory rates. Here's how it works:

Run your classified ad in The Sun three consecutive weeks or more at $3.20 per insertion up to 20 words And we'll put it on Ch. 8 Four times a day for Three consecutive days at Only $1 per day.

or

Run your ad once in The Sun at $3.50 and we'll put in on Ch. 8 four times a day for three days at $2 per day.

or

Run your ad on Ch. 8 alone four times a day for three days at $4 per day.

* Ads on TV will be abbreviated if necessary.

Channel 8

Sun Cable Classified

MAIL TO: SUN CABLE CLASSIFIED
1372 Hancock St., Quincy, MA 02169

ALL ADS PAYABLE IN ADVANCE.

INDEX
[ ] FOR SALE
[ ] SERVICES
[ ] FOR RENT
[ ] HELP WANTED
[ ] WANTED
[ ] INSTRUCTION
[ ] PERSONAL
[ ] MISCELLANEOUS

[ ] Enclosed is $_____ for the following ad to run _____ weeks in The Quincy Sun and _____ days on Ch. 8.

COPY _____

*Cable Ads will be abbreviated if necessary.

Arts/Entertainment

OVER 20 TAP line in St. John's parish musical Friday and Saturday at 8 p.m. at Archbishop Williams High School, Braintree includes, from left, Donna Saluti, Alice Borden, Betty Walsh, Bea Lindewall, Claire Hanratty, Paula Porcaro and Marion Ricca. The music of Irving Berlin and Cole Porter will be featured.

LADIES TAMBOS will be presented by, from left, Lisa Geno, Janet DiNicolantonio, Helen O'Rourke, Ann T. McGinn and Donna Porcaro. Tickets for the show are available by contacting Norma and Peter Gacicia, ticket co-chairmen, or by calling the rectory at 773-1021.

(Sally Saluti Photos)

St. John's Parish In Irving Berlin, Cole Porter Musical

St. John's 9th Annual Parish musical show featuring the music of Irving Berlin and Cole Porter will be held Friday and Saturday at 8 p.m. in the auditorium at Archbishop Williams High School, Braintree.

Proceeds will benefit the church building and maintenance fund.

Tickets are now on sale by contacting Peter and Norma Gacicia, ticket co-chairmen or by calling the Rectory 773-1021.

More than 100 parishioners under the direction of Fran Kelly will participate in the show.

JASON'S
1514 HANCOCK ST., QUINCY
SAVE ON RECORDS
TAPES-LUGGAGE
GUITARS-SHEET MUSIC
LEATHER GOODS & MORE

'Mini-Minstrel Revue' For Mariann's

A "Mini-Minstrel Revue" will be presented at a meeting of St. Ann's Mariann's Wednesday, April 7, at 8 p.m. in the school hall, Wollaston.

Theme of the evening will be a "Nite of Southern Hospitality."

Entertainment will be under the direction of Bill Cahill, the "Master of Minstrels."

Musical accompaniment will be provided by Gordon McConarty and Tom Lennon.

Refreshments will be served.

Co-chairwomen are Mrs. John Guinan and Mrs. Paul Larvey.

This will be the last meeting of the season before the Communion Supper May 5.

H.N. Center Planning Fenway Park Trip

The Houghs Neck Community Center, 1193 Sea St., is planning a bus trip to Fenway Park to watch the Red Sox-Baltimore game Wednesday, April 21, at 6 p.m.

Two buses will leave the center at 5 p.m. and return to the center after the game.

Tickets, in the reserved bleacher section, must be paid for in advance. Bus transportation can be paid the day of the game.

Anyone under age 10 must be accompanied by an older child or adult.

Tickets for 80 people will be ordered. They will be sold on a first come, first serve basis.

To sign up, visit the center. For more information, call Patricia Ridlen at 471-8251.

Auction Friday For Silver Citizens Club

An auction will be featured at a meeting of the Silver Citizen Club of Sacred Heart Church, North Quincy, Friday, April 2.

Benediction will be at 1 p.m., followed by the auction at 1:30 p.m. Donations will be gratefully accepted.

Reservations will be taken at the meeting for a trip in May.

BRA-WEY FLORIST
94 Washington St.
Weymouth
337-0288 337-0289

ENJOY
A DELICIOUS SUBMARINE SANDWICH
GARDEN SALADS
GREEK SALADS
ANTIPASTO SALADS
Mister SUB
64 Billings Rd.
North Quincy
328-9764
OPEN MON. THRU SAT.
10 A.M. TO 10 P.M.
OPEN SUNDAYS 12-7

DUTTON'S
RESTAURANT
Featuring the Finest In New England Cooking
LUNCHEON
11 A.M. to 4 P.M.
DINNER
4 P.M. to 10 P.M.
ACCOMMODATIONS FOR
Bowling Banquets
Retirement Parties · Showers
Weddings & Anniversaries
Entertainment Nightly at the Fireside Lounge
FOR RESERVATIONS
Call: 471-1623, 471-5540
125
SEA ST.
QUINCY
471-1623
DUTTON'S

TONY'S
WOLLASTON
CLAM SHOP
NOW
OPEN
861 Quincy Shore Drive
Wollaston Beach

LAS VEGAS NITE
The Las Vegas Knights are Back
Friday, April 2
7 P.M. to Midnight
Sponsored by
Quincy Lodge 1295
Sons of Italy in America
120 Quarry St., Quincy
REFRESHMENTS DONATION $1.00

2 Residents In 'Peter Pan'

Two Quincy residents, Ian Marshall and Michael Costa, are among the cast of The Company Theatre's production of "Peter Pan" to be presented Friday to Sunday at 8 p.m. at South Junior High School, Weymouth.

Ian, a sixth grader at Thayer Academy, Braintree, plays "Sparky", one of the "lost boys of Neverland."

Michael will appear as one of Captain Hook's pirates. A junior at North Quincy High School, he will also be lighting director for the show.

Becky Herzberg, 12, of Hingham, who has been numerous community theatre productions since she was eight, will play the title role.

Captain Hook will be played by Timothy Kilburn, 19, of Weymouth.

Zoe Bradford and Jordie Saucerman of Houghs Neck are directors of "Peter Pan". They founded The Company Theatre in 1979 to provide a creative outlet for South Shore youths.

PETER PAN, to be presented this week—end by The Company Theatre, will have among its cast Ian Marshall, right, of Quincy. At left is Becky Herzberg of Hingham as Peter Pan.

"Peter Pan" has proved to be one of the most elaborate musicals the company has produced.

"Flying" Peter and the three English children, Wendy, John and Michael are played by Cassandra Sullivan of Hingham, John King and Melissa Fielding of Weymouth, proved to be a special problem.

The Weymouth Naval Air Station assisted by having custom made parachute belts fitted to the children.

Tickets will be available at the door.

For more information, call Mrs. Mary Santry at 337-4225.

BRYAN GALLIGAN of Quincy will appear on WBZ-TV's "Community Auditions" program Sunday. Bryan, who previously won on such a show in Rockland, is involved with the Beechwood Knoll Community Center's play, "Annie in OZ" to be presented in April at the Wollaston Theatre. He is also a Quincy Sun News Carrier.

Rummage Sale At Bethany Congregational

A Rummage sale will be held Friday and Saturday, April 2 and 3 at Bethany Congregational Church, Coddington and Spear Sts., Quincy Center.

Hours will be 9:30 a.m. to 4 p.m. Friday, and 9:30 a.m. to noon Saturday.

There will also be a snack bar Friday 9:30 a.m. to 1:30 p.m.

16 Year Old Pianist With QSO

Jamie Edwards, 16 year old concert pianist, will play Beethoven's "Piano Concerto No. 1" at Quincy Symphony Orchestra concerts Friday and Saturday at 8 p.m. at North Quincy High School's auditorium.

The concert, "Youth Performs", will also feature the Quincy Choral Society.

A sophomore at Randolph High School, Jamie has been active in that school's musical program.

He began studying piano with his sister at age five.

Jamie worked with Walter Waldenburg and is a student of Robert E. Brown, conductor of the Quincy Choral Society and Quincy Symphony.

Besides the piano, Jamie is a bass clarinetist who recently performed with the Massachusetts All State Band.

The 90 voice chorus will be featured with the orchestra in a performance of Mendelssohn's "Hymn of Praise", a cantata in his second symphony.

The program will also feature Overture to "Colas Breugnon Suite" by Kabalewsky.

Tickets are available at the door, from Choral Society members, Symphony Orchestra members, or by calling 479-6343 or 698-0545.

Save Gas and Money ... shop locally.

WOLLASTON THEATRE

14 Beale St. 773-4600

Wed. & Thurs. Mar 31 & Apr 1
RICHARD DREYFUSS
"Whose Life Is It?" (R)
EVE'S 7:00 ONLY

STARTS FRI APR 2
DUDLEY MOORE IN
"Arthur" (PG)
A Wacky Comedy With 3 Oscar Nominations
Fri & Sat 7:00 & 9:15
Sun-Thurs 7:00 Only
MON & TUES DOLLAR NIGHT

SEATS $1.50 MAT'S $1.25

Island SEAFOOD RESTAURANT

Our Own Homemade SEAFOOD CHOWDER

Serving FRESH FISH

Scrod, Scallops, Smelts, Shrimp, Sole, Clams, Swordfish, Haddock

Seafood Platter

Your choice of Broiled or Fried Everyday Special

Open Breakfast
Everyday Except Sunday
HOURS
Mon - Sat 6 a.m. - 9 p.m.

TAKEOUT ORDERS FAST SERVICE

308 Quincy Ave.
CALL: 773-9854

LUKE'S LOUNGE

THURS. Dana and the Teardrops

FRI.-SAT. Main Street

51-57 GRANITE ST

LEGAL NOTICE

COMMONWEALTH OF MASSACHUSETTS
Trial Court Probate and Family Court
Norfolk Division
No. 82F0640A1
Notice of Appointment

To all persons interested in the estate of FRANCIS M. KELLEY late of Quincy in the County of Norfolk. And to the Attorney General of said Commonwealth, if required.

NOTICE

A petition has been presented in the above captioned matter praying that MARIE L. KELLEY of Boston in the County of Suffolk be appointed Administratrix with sureties on the bond.

If you desire to object to the allowance of said petition, you or your attorney should file a written appearance in said Court at Dedham on or before ten o'clock in the forenoon on 4/28/82.

Witness, ROBERT M. FORD, Esquire, First Judge of said Court at Dedham, the sixteenth day of March in the Year of Our Lord One Thousand Nine Hundred and Eighty-two

THOMAS PATRICK HUGHES
Register of Probate

3/25 4/1-8/82

COMMONWEALTH OF MASSACHUSETTS
Trial Court Probate and Family Court
Norfolk Division
No. 82F0619E1
Notice of Appointment

To all persons interested in the estate of IRENE P. YOUNG late of Quincy in the County of Norfolk. And to the Attorney General of said Commonwealth, if required.

A petition has been presented in the above captioned matter for probate of a certain instrument purporting to be the last will of said deceased praying that JOHN M.YEE of Ottawa, Canada be appointed Executor named in the will without sureties on the bond.

If you desire to object to the allowance of said petition, you or your attorney should file a written appearance in said Court at Dedham on or before ten o'clock in the forenoon on 4/28/82.

Witness, ROBERT M. FORD, Esquire, First Judge of said Court at Dedham, the twelfth day of March in the Year of Our Lord One Thousand Nine Hundred and Eighty-two.

THOMAS PATRICK HUGHES
Register of Probate

3/25 4/1-8/82

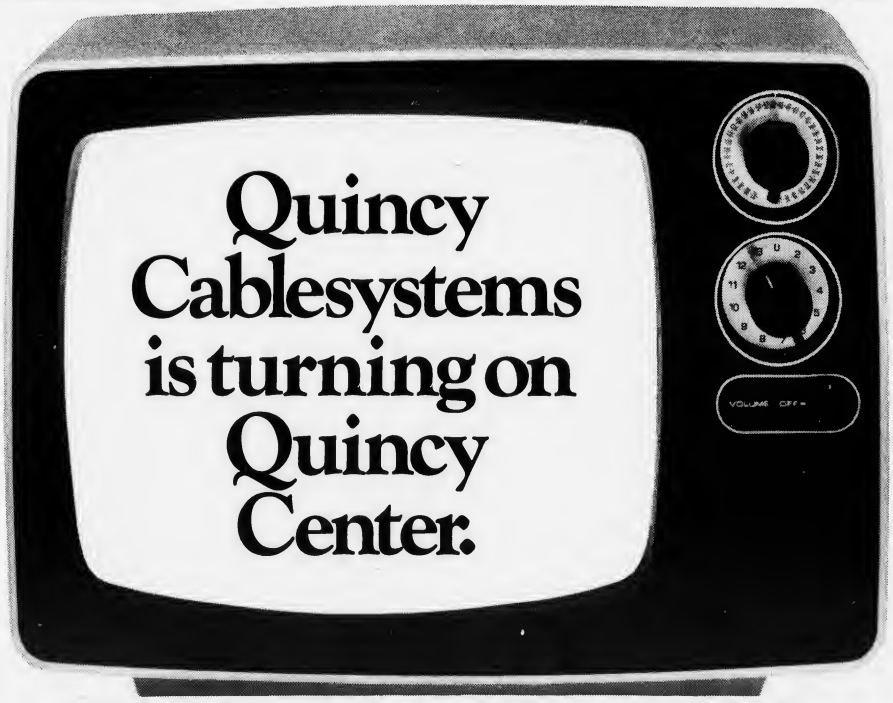

Whatever your interest—sports exclusives, commercial-free first run movies and specials, the Quincy-North Quincy High rivalry, innovative childrens' programming—we have it covered on Quincy Cablesystems. You can choose from a kaleidoscope of entertainment and information, on over 40 crisp, snow-free channels, with even more to come.

We'll be doing everything in our power to bring cable television to everyone in Quincy as soon as possible. And to assure you of the finest cable television, we're going about it logically and carefully, neighborhood by neighborhood. Meanwhile, to thank you for your patience, we're offering free installation for up to 60 days after you receive notice that cable is available in your neighborhood.

To find out when you can turn on, just call the Quincy Cableline.

Quincy Cableline. 471-0151

Quincy Cablesystems Corporation

City Of Quincy

The owners or occupants of the following described parcels of land situated in the City of Quincy, in the County of Norfolk, and the Commonwealth of Massachusetts, and the public are hereby notified that the taxes thereon, severally assessed for the years hereinafter specified, according to the list committed to me as Treasurer and Collector for the City of Quincy, by the board of Assessors of said City, remain unpaid, and that said parcels of land will be taken for the City of Quincy on

Thursday The 15th Day Of April, 1982

at ten o'clock A.M. for the payment of said taxes and interest, if any, with all legal costs and charges thereon, unless the same shall be previously discharged.

1980 Taxes

ANSALDI, JACKIE TRUSTEE THOREAU REALTY TRUST. A certain parcel of land containing 11,796 square feet with buildings thereon, situated upon the Westerly side of Adams St. Being designated on assessor's plan as lot B plot 9 plan 1152. Tax of 1980 $6,048.00.

BASS RIVER SAVINGS BANK (EMERALD CITY REALTY TRUST - TRUSTEES NACAR, A. MUFIT, CHARLES G.) A certain parcel of land containing 134,874 square feet with buildings thereon, situated upon the Westerly side of Hancock St.: Bounded: Southerly by land now or late of DxE Realty, Hrs of William H. Pitts, DxE Realty, Michael J. Perry/Selma Doyle, John G. Barrett/Selma Doyle, Vinni St. Pierre et John S. Issac Trees, Boat Yard Realty Trust; Westerly by land now or late of of Neponset River; Northerly by land now or late of Neponset River and Flats of John E. Franks, Virginia F. Seegal and Easterly by Hancock St. Being designated on assessor's plan as lot 2/3/B4 Pt B3 Plot 35/44/42/39 Plan 6169. Tax of 1980 $56,000.00. T.C. 109171 L.C. 6004.

BELAIR CONSTRUCTION COMPANY. A certain parcel of land containing 50,986 square feet with buildings thereon, situated upon the Southerly side of Quincy Ave. Being designated on assessor's plan as lot 11/10 Pts. 7B/12/9 plot 33/9 Plan 2088a. Tax of 1980 $19,492.48.

BELCHER, JAMES KEVIN & UX LINDA M. A certain parcel of land containing 5,000 square feet with buildings thereon, situated upon the Northeasterly side of Freeman St. Being designated on assessor's plan as lot 227 plot 16 plan 6010. Tax of 1980 $246.40.

BONO, JOHN A & UX RITA C. A certain parcel of land containing 7,140 square feet with buildings thereon, situated upon the Westerly side of Piermont St. Being designated on assessor's plan as lot 170 plot 14 plan 5158A. Tax of 1980 $1,568.00.

CAMPANALE, LOUIS J. A certain parcel of land containing 6,909 square feet with buildings thereon, situated upon the Northerly side of Copeland St. Being designated on assessor's plan as lot B plot 7 plan 4001. Tax of 1980 $711.20.

CAMPANALE, LOUIS J. A certain parcel of land containing 6,909 quare feet situated upon the Southerly side of Arthur St., and Northerly side of Copeland St: Bounded: Easterly by land now or late of Charles A. Moschelle et ux Barbara A. and Louis J. Campanale; Northerly by land now or late of Arthur St.; Westerly by land now or late of Campanale, Louis J., and Southerly by Copeland St. Being designated on assessor's plan as lot 1 plot 42 plan 4001. Tax of 1980 $991.20. Then for water lien 1980 $132.00. T.C. 85842 L.C. 30970A.

CASCONE, CARMELO P. & UX MARY M. A certain parcel of land containing 11,535 square feet with building thereon, situated upon the Southerly side of Sea St. Being designated on assessor's plan as lot 271 plot 17 plan 1076T. Tax of 1980 $225.16.

CHEW, DAVID. A certain parcel of land containing 10,402 square feet with buildings thereon, situated upon the Easterly side of Washington St. Being designated on assessor's plan as lot 2621/2622 plot 22 plan 2003. Tax of 1980 $7,414.40. Then for water lien 1980 $252.12.

CHEW, DAVID & UX PATRICIA A. A certain parcel of land containing 10,861 square feet with buildings thereon, situated upon the Easterly side of Washington St. & Baker Ave. Being designated on assessor's plan as lot 2623/2624 plot 24 plan 2003. Tax of 1980 $4,468.80. Then for water lien 1980 $72.60.

COLETTA, ALBERT & UX DORIS F. A certain parcel of land containing 7,843 square feet with buildings thereon, situated upon the Northerly side of Adams St. Bounded: Westerly by land now or late of Ronal G. Rosso; Northerly by land now or late of William Yee, Peter Vole et ux Theresa; Easterly by land now or late of Remilda M. Caliri, and Southerly by Adams St. Being designated on assessor's plan as lot 82 plot 43 plan 5198D. Tax of 1980 $510.51. T.C. 101099 L.C. 14174.

COLETTA BROS. NO. QUINCY INC. & GEORGE G. BURKE. A certain parcel of land containing 14,876 square feet with buildings thereon, situated upon the Easterly side of Hancock St. Being designated on assessor's plan as lot 19-20-21 plot 4 plan 6040. Tax of 1980 $1,411.83

CONNELLY, THOMAS C. JR. & UX BARBARA ANN (SALVATORE, DANIEL & JAMES L. CATTANEO). A certain parcel of land containing 14,750 square feet with buildings thereon, situated upon the Southerly side of Scammell St. Being designated on assessor's plan as plot 25 plan 2085C. Tax of 1980 $1,131.20.

CONNELLY, THOMAS G. JR. & UX BARBARA ANN (SALVATORE, DANIEL & JAMES L. CATTANEO). A certain parcel of land containing 650 square feet with buildings thereon, situated upon the Southerly side of Scammell St. Being designated on assessor's plan as plot 1 plan 2085C. Tax of 1980 $11.20.

CONSOLAZIO, DOMENICK & UX BLANCHE C. (CONSOLAZIO, DOMENICK & NICHOLAS). A certain parcel of land containing 2,500 square feet with buildings thereon, situated upon the Southerly side of Rockland St. & Pawsey St. Being designated on assessor's plan as lot 333 plot 393 plan 1076N. Tax of 1980 $560.00.

COTE, ARTHUR V. JR. & UX DEBRA A. A certain parcel of land containing 67,100 square feet with buildings thereon, situated upon the Northerly side of South St., Unit No. 309 Aquarius III. Being designated on assessor's plan as lot "C" plot 78 plan 2037. Tax of 1980 $42.84.

DAMON, FRANK C. JR. & MARY M. A certain parcel of land containing 4,000 square feet with buildings thereon, situated upon the Southerly side of Orchard St. Bounded: Easterly by land now or late of Theodore Shleris et ux Lillian E. T.C. 82846; Southerly by land now or late of Alfred A. Byk et ux Alveta A. T.C. 41580; Westerly by land now or late of John W. Lydon Jr. et ux Carol A T.C. 76008, and Northerly by Orchard St. Being designated on assessor's plan as lot 951 plot 32 plan 6109A. Tax of 1980 $1,260.00. T.C. 68735 L.C. 2006.

DARRACH, SCOTT & UX RHODA. A certain parcel of land containing 16,150 square feet with buildings thereon, situated upon the Easterly side of Quincy Ave. Being designated on assessor's plan as lot 2 plot 69 plan 2085B. Tax of 1980 $1,254.40.

DELUCA, KENNETH R. & UX ELAINE M. A certain parcel of land containing 4,500 square feet with buildings thereon, situated upon the Southerly side of Buckingham Rd., Easterly side of Hancock St. Being designated on assessor's plan as lot Pt 79/80 plot 40 plan 5016C. Tax of 1980 $82.03.

DESHANE, OLIVER J. (ROBERTA MILLIGAN). A certain parcel of land containing 5,400 square feet with buildings thereon, situated upon the Southerly side Spinnaker Rd. Being designated on assessor's plan as lot Pts 140/141 plot 5 plan 1056. Tax of 1980 $375.17.

DILLON, FRANCIS R. & UX DORIS A. A certain parcel of land containing 3,775 square feet with buildings thereon, situated upon the Easterly side of Belmont St., Warren Ave. Being designated on assessor's plan as lot C plot 27 plan 5176. Tax of 1980 $1,344.00. Then for water lien 1980 $158.62.

DILLON, FRANCIS R. & UX DORIS A. A certain parcel of land containing 2,262 square feet, situated upon the Easterly side of ADJ. Belmont ST. Being designated on assessor's plan as plot 28 plan 5176. Tax of 1980 $112.00.

DIPIERO, JOHN R. A certain parcel of land containing 5,000 square feet, situated upon the Southerly side of Lenox St. Being designated on assessor's plan as lot 623/624 plot 18 plan 1074. Tax of 1980 $56.00.

DIPIERO, MARY ANN. A certain parcel of land containing 2,500 square feet, situated upon the Southerly side of Lenox St. Being designated on assessor's plan as lot 621 plot 42 plan 1074. Tax of 1980 $33.60.

DIPIERO, MARY ANN. A certain parcel of land containing 2,500 square feet, situated upon the Southerly side of Lenox St. Being designated on assessor's plan as lot 622 plot 16 plan 1074. Tax of 1980 $33.60.

DROUSHIOTIS, CHARLES. A certain parcel of land containing 7,105 square feet, situated upon the Westerly side of Edison Park & Northerly side of Southern Artery. Being designated on assessor's plan as lot Pt 9 plot 2 plan 2026. Tax of 1980 $795.20.

DROUSHIOTIS, CHARLES. A certain parcel of land containing 5,797 square feet with buildings thereon, situated upon the Northerly side of Southern Artery. Bounded: Northerly by land now or late of Bruton Development Co.; Easterly by land now or late of Eldridge Green Jr. x Self; Southerly by land now or late of Southern Artery and Westerly by Bruton Development Co. Being designated on assessor's plan as lot A3 plot 33 plan 2026. Tax of 1980 $3,299.56. T.C. 97311 L.C. 12172.

DUNN, VINCENT T. & UX DONNA M. A certain parcel of land containing 2,220 square feet, situated upon the Southerly side of Holbrook Rd. Being designated on assessor's plan as lot Pt. B plot 22 plan 6132. Tax of 1980 $28.00

EATON, DAVID P. & UX MARIE. A certain parcel of land containing 10,303 square feet with buildings thereon, situated upon the Westerly side of Beach St. Being designated on assessor's plan as lot 744 plot 26 plan 5002. Tax of 1980 $1,120.00. Then for water lien 1980 $158.40.

FAVALORO,JOHN E. & UX MAUREEN T. A certain parcel of land containing 5,200 square feet with buildings thereon, situated upon the Westerly side of Flynt St. Being designated on assessor's plan as lot 148 plot 7 plan 6007. Tax of 1980 $59.40.

FINLAY, FRANK S. & UX EDITH E. A certain parcel of land containing 4,588 square feet with buildings thereon, situated upon the Easterly side of Hood St. Being designated on assessor's plan as lot 183/184 plot 16/17 plan 1051. Tax of 1980 $39.20. Then for water lien 1980 $57.42.

FIRST QUINCY CORPORATION. A certain parcel of land containing 16,990 square feet with buildings thereon, situated upon the Southerly side of E. Squantum St. Being designated on assessor's plan as lot 5 plot 14 plan 6023. Tax of 1980 $1,883.44.

WE WANT TO WIPE OUT CANCER IN YOUR LIFETIME
AMERICAN CANCER SOCIETY

FITZGERALD, JOHN F. & UX TERESA E. A certain parcel of land containing 6,600 square feet with buildings thereon, situated upon the Northerly side of Wilson Ave. Bounded: Westerly by land now or late of Domenic Rantuccia et ux Virginia E.; Northerly by land now or late of Charles J. Leveroni et ux Margaret A., Gary Hansen et ux Irene A. Hansen; Easterly by land now or late of Evelyn C. Foley/Rebecca A. Groves and Joseph E. Shea et ux Thelma L., and Southerly by Wilson Ave. Being designated on assessor's plan as lot 547 plot 13 plan 6134. Tax of 1980 $918.40. Then for water lien 1980. $102.96. T.C. 51120 L.C. 16734.

FOWLER, LOREN H. & UX RHODA S. (GORDON LUNDBERG). A certain parcel of land containing 5,000 square feet with buildings thereon, situated upon the Northeasterly side of Freeman St. Being designated on assessor's plan as lot 221 plot 22 plan 6010. Tax of 1980 $85.13.

GALLAGHER, BRENDAN J. & UX ELAINE R. A certain parcel of land containing 5,000 square feet with buildings thereon, situated upon the Westerly side of Calumet St. Bounded: Southerly by land now or late of William J. Costa et ux Sharon A. and David K. Dackers et ux Marion M.; Westerly by land now or late of Donald A. Matheson; Northerly by land now or late of Charles J. Hirtle et ux Mary M., and Easterly by Calumet St. Being designated on assessor's plan as lot 422 plot 2 plan 5004. Tax of 1980 $44.80. T.C. 90141 L.C. 7996.

GIAGRANDO, RAYMOND J. & FANNY T. & RAYMOND J. JR. A certain parcel of land containing 6,091 square feet with buildings thereon, situated upon the Southerly side of Newbury St. Being designated on assessor's plan as lot B plot 6 plan 6168. Tax of 1980 $554.24.

GOSSELIN, ROBERT F. & UX JANET L. A certain parcel of land containing 5,375 square feet, situated upon the Southerly side of Adj. Dunns Hill Rd. Being designated on assessor's plan as plot 41 plan 4010. Tax of 1980 $61.60.

HARTWELL, ROGER W. A certain parcel of land containing 4,825 square feet with buildings thereon, situated upon the Northerly side of Darrow St. Being designated on assessor's plan as lot Pt. 223 plot 15 plan 1037. Tax of 1980 $1,047.20. Then for water lien 1980 $41.00.

HERMES, ALBERT F. (JOSEPH IANTOSCA TREE FERN REALTY TRUST). A certain parcel of land containing 16,655 square feet with buildings thereon, situated upon Sea St. Being designated on assessor's plan as lot 9 plot 9 plan 1096G. Tax of 1980 $739.20.

HERMES, ALBERT F. (JOSEPH IANTOSCA TREE FERN REALTY TRUST). A certain parcel of land containing 12,720 square feet with buildings thereon, situated upon Sea St. Being designated on assessor's plan as lot 8 plot 8 plan 1096G. Tax of 1980 $179.20.

HIGGINS, PHYLLIS A. A certain parcel of land containing 4,200 square feet with buildings thereon, situated upon the Southerly side of Beach St. Being designated on assessor's plan as lot 430 plot 23 plan 5023. Tax of 1980 $1,388.80.

HORTON, ARTHUR B. & UX RUTH B. A certain parcel of land containing 4,500 square feet, situated upon the Westerly side of Off Poplar Rd into marsh. Being designated on assessor's plan as lot A plot 17 plan 1078D. Tax of 1980 $5.60.

J. S. SWINGLE INC. A certain parcel of land containing 119,950 square feet, situated upon the Northerly side of Ricciuti Drive. Being designated on assessor's plan as plot 37 plan 4126. Tax of 1980 $537.60. Then for street betterment assessment apportionment 1980 $884.50. Then for main sewer assessment apportionment 1980 $142.30. Then for committed interest on betterments $552.44.

JOHNSTON, DAVID W. & UX PRISCILLA M. A certain parcel of land containing 5,875 square feet with buildings thereon, situated upon the Southerly side of Curtis Ave. Being designated on assessor's plan as lot Pt. 63 Plot 8 plan 2005. Tax of 1980 $448.00.

KEENAN, ELIZABETH C. A certain parcel of land containing 2,900 square feet with buildings thereon, situated upon the Easterly side of Island Ave. Being designated on assessor's plan as lot PT D plot 61 plan 1007. Tax of 1980 $380.80.

KELLEY, GERALD F. A certain parcel of land containing 5,223 square feet with buildings thereon, situated upon the Westerly side of Newport Ave. Being designated on assessor's plan as lot Pt5 15/16 plot 27 plan 5190. Tax of 1980 $323.67.

KING, WILLIAM E. JR. & UX NOREEN M. A certain parcel of land containing 3,610 square feet with buildings thereon, situated upon the Southwesterly side of Holmes St. Being designated on assessor's plan as lot E plot 3 plan 6036. Tax of 1980 $1,008.00.

KOESTNER, MARK ALLISON & UX ROSEMARY. A certain parcel of land containing 846 square feet with buildings thereon, situated upon the Southerly side of St. Germain St. Being designated on assessor's plan as plot 34 plan 1101. Tax of 1980 $280.52.

LADNER, HERBERT F. & UX ELEANOR F. A certain parcel of land containing 2,937 square feet with buildings thereon, situated upon the Northerly side of Bay View Ave. Bounded: Easterly by land now or late of Willard J. Timco et ux Mary; Northerly by land now or late of Jeanne M. DiMarzio; Westerly by land now or late of Dianne Bartlett (T.C. 92638), and Southerly by Bay View Ave. Being designated on assessor's plan as lot A plot 7 plan 1008. Tax of 1980 $448.00. T.C. 35348 L.C. 3034A.

LARKIN, PATRICK J. & UX ANNE H. A certain parcel of land containing 4,900 square feet with buildings thereon, situated upon the Easterly side of East Elm Ave. Being designated on assessor's plan as lot Pt 636 plot 29 plan 5055. Tax of 1980 $56.00

LITTLE, KEVIN C. & UX TERESE H. A certain parcel of land containing 10,382 square feet with buildings thereon, situated upon the Northerly side of Off Grove St. Being designated on assessor's plan as lot 3/4 plot 4 plan 4092. Tax of 1980 $253.11.

LOCKE, EDWARD P. A certain parcel of land containing 3,453 square feet with buildings thereon, situated upon the Northerly side of Kemper St., Westerly side of Waterston Ave. Being designated on assessor's plan as lot B plot 29 plan 5046. Tax of 1980 $1,657.60.

LORD, CHESTER C. & UX ANNE M. A certain parcel of land containing 2,323 square feet, situated upon the Northerly side of Spring St. Being designated on assessor's plan as lot 38 plot 38 plan 1054. Tax of 1980 $11.20.

LUMAGHINI, RENE & UX ODETTE. A certain parcel of land containing 6,758 square feet with buildings thereon, situated upon the Easterly side of Willard St. Being designated on assessor's plan as lot 55 plot 135 plan 4034A. Tax of 1980 $23.25.

LUMAGHINI, RENE & UX ODETTE. A certain parcel of land containing 20,026 square feet, situated upon the Easterly side of Off Woodcliff Rd. Being designated on assessor's plan as lot 55A plot 153 plan 4034A. Tax of 1980 $3.04.

LUMAGHINI, RENE & UX ODETTE. A certain parcel of land containing 4,433 square feet, situated upon the Easterly side of Off Woodcliff Rd. Being designated on assessor's plan as lot 55B plot 154 plan 4034A. Tax of 1980 $1.52.

LUMAGHINI, RENE & UX ODETTE S. A certain parcel of land containing 10,695 square feet with buildings thereon, situated upon the Southerly side of Woodcliff Rd. Being designated on assessor's plan as lot 40 plot 119 plan 4034A. Tax of 1980 $33.39.

LUMAGHINI, RENE & UX ODETTE. A certain parcel of land containing 5,038 square feet with buildings thereon, situated upon the Easterly side of Kent St. Being designated on assessor's plan as lot B plot 3 plan 4022. Tax of 1980 $28.78.

LYNCH, WILLIAM A. & UX CLAIRE. A certain parcel of land containing 6,096 square feet with buildings thereon, situated upon the Northerly side of Sherman St. Being designated on assessor's plan as lot 155 plot 11 plan 5160. Tax of 1980 $535.60.

MacDONALD, ROBERT J. A certain parcel of land containing 4,667 square feet with buildings thereon, situated upon the Northerly side of Spring St. Being designated on assessor's plan as lot 40/41 plot 40 plan 1054. Tax of 1980 $649.60.

MAHER, STANISLAUS J. & UX ELIZABETH C. A certain parcel of land containing 6,000 square feet with buildings thereon, situated upon the Southerly side of Sea St. Being designated on assessor's plan as lot 258 plot 30 plan 1076T. Tax of 1980 $221.02.

MAHONEY, MARY TAYLOR (DANIEL CRONIN TREE - KEMPER REALTY TRUST). A certain parcel of land containing 11,436 square feet with buildings thereon, situated upon the Westerly side of Kemper and Northerly side of Bass Sts. Being designated on assessor's plan as lot 25/263 plot 3 plan 5039. Tax of 1980 $459.20.

MOORE, MELVILLE E. & UX MARION. A certain parcel of land containing 6,240 square feet with buildings thereon, situated upon the Westerly side of Quincy St. Being designated on assessor's plan as lot Pt 14 plot 80 plan 3055. Tax of 1980 $896.00. Then for water lien 1980 $42.80.

MORAN, JOSEPH M. & UX LOUISE M. A certain parcel of land containing 3,777 square feet with buildings thereon, situated upon the Southerly side of Darrow St., and Easterly side of Rock Island Rd. Being designated on assessor's plan as lot Pt 1 plot 30 plan 1042. Tax of 1980 $523.60.

MURPHY, DENIS J. A certain parcel of land containing 4,222 square feet with buildings thereon, situated upon the Northerly side of Water St. Being designated on assessor's plan as lot 3/Pt 2 plot 16 plan 3052. Tax of 1980 $696.42.

MURRAY, JOSEPH E. & UX GLADYS A. (MICHAEL D. CROWLEY ET UX DEBRA C.) A certain parcel of land containing 13.08 R.F. with buildings thereon, situated upon the Northerly side of Manet Ave. Beach. Being designated on assessor's plan as plot 41 plan 1071. Tax of 1980 $11.20.

NEW ENGLAND CONTINENTAL MEDIA INC. A certain parcel of land containing 727,452 square feet with buildings thereon, situated upon the Northerly side of Salt Marsh off W. Squantum St. Being designated on assessor's plan as plot 5 plan 6161. Tax of 1980 $10,102.40.

NICOLAZZO, VICTOR A. TREES. BIGELOW REALTY TRUST (ARSENE C. TOCCHIO - SEVERINO J. TOCCHIO TREES. SONAR REALTY TRUST) A certain parcel of land containing 41,112 square feet with buildings thereon, situated upon the Northeasterly side of Washington St. Being designated on assessor's plan as plot 8 plan 1132. Tax of 1980 $412.78.

NVT CORP. A certain parcel of land containing 6,510 square feet with buildings thereon, situated upon the Westerly side of Spence Ave. Bounded: Westerly by land now or late of John Harris et ux Astrid L. & Best Development Corp.; Northerly by land now or late of NVT Corp.; Easterly by land now or late of NVT Corp. and Southerly by Spence Ave. Being designated on assessor's plan as lot 80 plot 48 plan 2085D. Tax of 1980 $1,836.80. Then for street betterment assessment apportionment $21.70. Then for committed interest on betterments $6.08. Then for water lien 1980 $85.80. T.C. 101924 L.C. 11395.

NVT CORP. A certain parcel of land containing 10,000 square feet with buildings thereon, situated upon the Northerly side of Spence Ave. Bounded: Westerly by land now or late of NVT Corp.; Northerly by land now or late of NVT Corp.; Easterly by land now or late of Mary E. Pimental & John F. Rogan et ux Mary E., and Southerly by Spence Ave. Being designated on assessor's plan as lot 78/79 plot 46/47 plan 2085D. Tax of 1980 $3,360.00. Then for street betterment assessment apportionment $33.40. Then for committed interest on betterments $9.36. Then for water lien 1980 $399.30. T.C. 101924 L.C. 11395.

(Cont'd on Page 25)

LEGAL NOTICES

(Cont'd from Page 24)

O'CONNOR, JOHN G. & UX MAURA R. (MAURA E. O'CONNOR) A certain parcel of land containing 3,000 square feet with buildings thereon, situated upon the Northerly side of Turner St. Being designated on assessor's plan as lot Pt184 plot 30 plan 1035. Tax of 1980 $496.00.

OJENNOS, PETER. A certain parcel of land containing 19,050 square feet, situated upon the Northerly side of South Walnut St. Being designated on assessor's plan as plot 20 plan 2042. Tax of 1980 $201.60.

PAPIA, STEPHEN F. & JOHN A. A certain parcel of land containing 2,824 square feet with buildings thereon, situated upon the Southerly side of South Walnut St. Bounded: Easterly by land now or late of Concetta Nicosia; Southerly by land now or late of George A. Pasqualucci, John E. LeComte; Westerly by land now or late of Rita E. Mooney and Northerly by South Walnut St. Being designated on assessor's plan as lot F plot 77 plan 2039. Tax of 1980 $29.00. T.C. 84267 L.C. 6829.

PERCY, EDWARD F. A certain parcel of land containing 7,331 square feet with buildings thereon, situated upon the Easterly side of Foster St. Being designated on assessor's plan as plot 3 plan 1137. Tax of 1980 $2,209.57.

PETERSON, JOHANNA BERNARDINA. A certain parcel of land containing 6,000 square feet with buildings thereon, situated upon the Northerly side of Andrews Rd. Being designated on assessor's plan as lot 30 plot 38 plan 5073A. Tax of 1980 $1,747.20.

PEVERONIS, JOSEPH G. TREE UNIVERSAL REALTY TRUST CO. (DICKINSON ADVERTISING INC.) A certain parcel of land containing 2,878 square feet with buildings thereon, situated upon the Westerly side of Federal Ave. Being designated on assessor's plan as lot Pt 49 plot 4 plan 3040. Tax of 1980 $750.40. Then for water lien 1980 $41.60.

PLAYER, GERALD F. & UX JOANNE. A certain parcel of land containing 8,666 square feet with buildings thereon, situated upon Glendale Rd. Being designated on assessor's plan as lot 34 plot 15 plan 1176. Tax of 1980 $ 26.30.

QUINCY OIL CO. (CASSELL, HENRY J. & JOSEPH PEVERONIS TREES UNIVERSAL REALTY TRUST). A certain parcel of land containing 5,376 square feet with buildings thereon, situated upon the Easterly side of Federal Ave. and Westerly thru Goddard St. Being designated on assessor's plan as lot Pt 29 plot 30 plan 3038. Tax of 1980 $4,323.20.

QUINN, WILLIAM V. A certain parcel of land containing 6,569 square feet with buildings thereon, situated upon the Southerly side of Connell St. Being designated on assessor's plan as lot Pt 291 plot 291/299 plan 4072N. Tax of 1980 $896.00.

RICH, GERALD L. & HENRY BLOOM D/B/A BLOOMRICH REALTY CO. A certain parcel of land containing 81,699 square feet, situated upon the Northerly side of Quincy Shore Drive. Bounded: Northerly by land now or late of Private Way an extension of Commander Shea Blvd.; Easterly by land now or late of Private Way - unnamed; Southerly by land now or late of Squantum Realty Trust & Metropolitan District Commission, and Westerly by City of Quincy. Being designated on assessor's plan as lot 12 plot 39 plan 6075. Tax of 1980 $85.62. T.C. 88255 L.C. 27744.

ROGERS, DEXTER F. & UX KATHLEEN P. A certain parcel of land containing 4,099 square feet, situated upon the Easterly side of Rock Island Rd. Being designated on assessor's plan as lot 12 plot 28 plan 1045. Tax of 1980 $44.80.

ROGERS, DEXTER F. & UX KATHLEEN P. A certain parcel of land containing 3,077 square feet with buildings thereon, situated upon the Southerly side of Marine St. thru to Northerly side of Freca Rd. Being designated on assessor's plan as lot 24 plot 40 plan 1045. Tax of 1980 $44.80.

ROGERS, DEXTER F. & UX KATHLEEN P. A certain parcel of land containing 5,519 square feet, situated upon the Easterly side of Rock Island Rd. & Southerly side of Marine St. Being designated on assessor's plan as lot 11 plot 27 plan 1045. Tax of 1980 $67.20.

LEGAL NOTICES

RUVIDO, ANDREW & UX ANNA. (RICHARD K. AITKEN ET UX MARIA T.) A certain parcel of land containing 21,500 square feet with buildings thereon, situated upon the Southerly side of Furnace Brk. Pkwy. Bounded: Easterly by land now or late of Commonwealth of Mass. & Edward F. Fitzgerald et ux Harriet T., T.C. 70083; Southerly by land now or late of Walter J. Marshall et ux Marilyn J., T.C. 91052; Westerly by land now or late of Lillian A. Gianetti et Joseph P. Gianetti, and Northerly by Furnace Brook Parkway. Being designated on assessor's plan as lot 17 plot 29 plan 1194C. Tax of 1980 $1,176.00. T.C. 109677 L.C. 16652 K.

SACCHETTI, CHARLES P. (STEPHEN K. RICHMOND). A certain parcel of land containing 4,379 square feet with buildings thereon, situated upon the Northwesterly side of Border thru to Shepard Sts. Being designated on assessor's plan as lot 27/28/29 plot 47 plan 6101A. Tax of 1980 $72.80.

SCANLAN, RICHARD J. A certain parcel of land containing 5,159 square feet with buildings thereon, situated upon the Northerly side of Bittern Rd. Being designated on assessor's plan as lot Pt 27/61/62 plot 25 plan 1087. Tax of 1980 $516.20.

SCHOFIELD, DAVID A. & UX LINDA F. A certain parcel of land containing 9,996 square feet with buildings thereon, situated upon the Southwesterly side of Rock Island Rd. Being designated on assessor's plan as lot 11 and 12 plot 9 plan 1049. Tax of 1980 $130.68.

SHAW, DOROTHY H. A certain parcel of land containing 3,904 square feet with buildings thereon, situated upon the Southerly side of Bay View Ave., and Westerly side of Medway St. Being designated on assessor's plan as lot Pt 3 plot 11 plan 1019. Tax of 1980 $968.80.

SIMPSON, FREDERICK H. & UX MARY V. A certain parcel of land containing 5,000 square feet, situated upon the Southerly side of Lenox St. Being designated on assessor's plan as lot 615/616 plot 10 plan 1074. Tax of 1980 $22.40.

SMITH, WILLIAM L. A certain parcel of land containing 1,088 square feet with buildings thereon, situated upon the Northerly side of Quincy Shore Drive. Being designated on assessor's plan as lot 54. plot 95 plan 6070. Tax or 1980 $53.00.

TAYLOR, GENEVA F. (KENNETH and BRIAN McDONALD). A certain parcel of land containing 3,204 square feet with buildings thereon, situated upon Parkhurst St. Being designated on assessor's plan as lot 29 plot 14 plan 1016. Tax of 1980 $338.80.

VALENTINE, CHARLES J. & JOSEPH J. A certain parcel of land containing 9,741 square feet with buildings thereon, situated upon the Easterly side of Terne Rd. Being designated on assessor's plan as lot Pt 11 P Pt 12 0 plot 16 plan 1092. Tax of 1980 $74.70.

VARRASSO, VITTORIO. A certain parcel of land containing 5,000 square feet with buildings thereon, situated upon the Northerly side of Main St. Being designated on assessor's plan as lot 1 plot 7 plan 2041. Tax of 1980 $1,057.98.

LEGAL NOTICES

WHITHAM, CHARLES R. & UX NANCY L. (THOMAS F. FITZGERALD ET KATHLEEN FITZGERALD TREES OF FITZGERALD FAMILY TRUST). A certain parcel of land containing 4,418 square feet with buildings thereon, situated upon Center St. Being designated on assessor's plan as lot 2 plot 21 plan 3103. Tax of 1980 $806.40.

WOJCIECHOWSKI, ZYGMUNT. A certain parcel of land containing 6,102 square feet with buildings thereon, situated upon the Northerly side of Beale St. Being designated on assessor's plan at lot Pts 4/6 plot 6 plan 5142. Tax of 1980 $728.00.

WOLINSKY, PAUL & JEANNE E. A certain parcel of land containing 7,650 square feet with buildings thereon, situated upon the Westerly side of Gardiner Rd. Bounded: Southerly by land now or late of William J. McCarthy et ux Cecelia; Westerly by land now or late of Gardiner Trust; Northerly by land now or late of John E. Burke et ux Rita G., and Easterly by Gardiner Rd. Being designated on assessor's plan as lot 42 plot 50 plan 4086B. Tax of 1980 $3,203.20. T.C. 101754 L.C. 22461.

CURTO, PAUL. A certain parcel of land containing 5,878 square feet with buildings thereon, situated upon the Westerly side of Shea St. Being designated on assessor's plan as lot A-1 plot 18 plan 2017. Tax of 1980 $19.75.

ROBERT E. FOY, III
Treasurer and Collector
APRIL 1, 1982

LEGAL NOTICE

COMMONWEALTH OF MASSACHUSETTS
Trial Court Probate and Family Court
Norfolk Division
No. 82F0636E1
Notice of Appointment

To all persons interested in the estate of MILDRED B. SMITH late of Quincy in the County of Norfolk. And to the Attorney General of said Commonwealth, if required.

A petition has been presented in the above captioned matter for probate of a certain instrument purporting to be the last will of said deceased praying that LILLIAN S. POWER of Quincy in the County of Norfolk and MINARD N. SMITH of Quincy in the County of Norfolk be appointed Executors named in the will without sureties on the bond.

If you desire to object to the allowance of said petition, you or your attorney should file a written appearance in said Court at Dedham on or before ten o'clock in the forenoon on 4/28/82.

Witness, ROBERT M. FORD, Esquire, First Judge of said Court at Dedham, the sixteenth day of March in the Year of Our Lord One Thousand Nine Hundred and Eighty-two.

THOMAS PATRICK HUGHES
Register of Probate

3/25 4/1-8/82

CITY OF QUINCY
IN COUNCIL

ORDER NO. 42 February 1, 1982
ORDERED:

Be it ordained by the City Council of the City of Quincy as follows:

That the revised Ordinances of the City of Quincy, 1976, as amended, be further amended as follows:

In Chapter 12, Motor Vehicles and Traffic. Article IV. Stopping, Standing, and Parking. Section 88. Parking prohibited on certain streets at all times. Add the following:

Southerly side of West Squantum Street, beginning at the intersection of West Squantum Street and the Easterly side of Belmont Street 234 Feet in a Northeasterly direction.

Passed to be Ordained
March 1, 1982
Attest: John M. Gillis
Clerk of Council
Approved Mar. 4, 1982
Francis X. McCauley
Mayor

A True Copy Attest: Thomas R. Burke, Assistant City Clerk
Comm. of Mass.
Dept. of Public Works
Permit No. 8-1321
March 19, 1982
4/1/82

LEGAL NOTICE

CITY OF QUINCY
IN COUNCIL

ORDER NO. 44 February 1, 1982
ORDERED:

Be it ordained by the City Council of the City of Quincy as follows:

That the revised Ordinances of the City of Quincy, 1976, as amended, be further amended as follows:

In Chapter 12, Motor Vehicles and Traffic. Article IV. Stopping, Standing, and Parking. Section 88. Parking prohibited on certain streets at all times. Add the following:

Northerly side of POPE Street, beginning at a point at the intersection of Pope Street and the Westerly side of Montclair Avenue 50 feet in a westerly direction.

Passed to be Ordained
March 1, 1982
Attest: John M. Gillis
Clerk of Council
Approved Mar. 4, 1982
Francis X. McCauley
Mayor

A True Copy Attest: Thomas R. Burke, Assistant City Clerk
Comm. of Mass.
Dept. of Public Works
Permit No. 8-1321
March 19, 1982
4/1/82

CITY OF QUINCY
IN COUNCIL

ORDER NO. 45 February 1, 1982
ORDERED:

Be it ordained by the City Council of the City of Quincy as follows:

That the revised Ordinances of the City of Quincy, 1976, as amended, be further amended as follows:

In Chapter 12. Motor Vehicles and Traffic. Article V. ONE WAY STREETS Section 89. Enumeration.

STRIKE OUT THE FOLLOWING:
"Oxenbridge Road. From Cheriton Rd. to Willet Street, on a trial basis for a period of Ninety (90) Days."

Passed to be Ordained
March 1, 1982
Attest: John M. Gillis
Clerk of Council
Approved Mar. 4, 1982
Francis X. McCauley
Mayor

A True Copy Attest: Thomas R. Burke, Assistant City Clerk
Comm. of Mass.
Dept. of Public Works
Permit No. 1322
March 22, 1982
4/1/82

CITY OF QUINCY
IN COUNCIL

ORDER NO. 50 February 1, 1982
ORDERED:

Be it ordained by the City Council of the City of Quincy as follows:

That the revised Ordinances of the City of Quincy, 1976, as amended, be further amended as follows:

In Chapter 12, Motor Vehicles and Traffic. Article IV. Stopping, Standing, and Parking. Section 88. Parking prohibited on certain streets at all times.

STRIKE OUT THE FOLLOWING:
Portion of Hunt Street - beginning at a point 495.72 + feet from the intersection of Hancock Street 158.58 + feet in an easterly direction.

Passed to be Ordained
March 1, 1982
Attest: John M. Gillis
Clerk of Council
Approved Mar. 4, 1982
Francis X. McCauley
Mayor

A True Copy Attest: Thomas R. Burke, Assistant City Clerk
Comm. of Mass.
Dept. of Public Works
Permit No. 8-1321
March 19, 1982
4/1/82

CITY OF QUINCY
IN COUNCIL

ORDER NO. 50A February 1, 1982
ORDERED:

Be it ordained by the City Council of the City of Quincy as follows:

That the Revised Ordinances of the City of Quincy, 1976, as amended, be further amended as follows:

In Chapter 12, Motor Vehicles and Traffic. Article IV. Stopping, Standing, and Parking. Section 60. TWO HOUR PARKING between 8:00 A.M. and 6:00 P.M. on certain streets, exception.

Add the following:
Southerly side of HUNT STREET, beginning at a point 495.72 + feet from the intersection of Hancock Street, 158.58 feet in an Easterly direction.

Passed to be Ordained
March 1, 1982
Attest: John M. Gillis
Clerk of Council
Approved Mar. 4, 1982
Francis X. McCauley
Mayor

A True Copy Attest: Thomas R. Burke, Assistant City Clerk
Comm. of Mass.
Dept. of Public Works
Permit No. 8-1323
March 22, 1982
4/1/82

LEGAL NOTICE

COMMONWEALTH OF MASSACHUSETTS
Norfolk, ss. Probate and Family Court
No. 81F3142-E1

To all persons interested in the estate of GRACE FURBISH late of Quincy in said County, deceased, testate.

A petition has been presented to said Court for license to sell - at public auction - private sale - certain real estate of said deceased, which is situated in Marshfield in the County of Plymouth, in accordance with the offer set out in said petition.

If you desire to object thereto you or your attorney should file a written appearance in said Court at Dedham before ten o'clock in the forenoon on the twenty-first day of April 1982, the return day of this citation.

Witness, ROBERT M. FORD, Esquire, First Judge of said Court, this twenty-sixth day of March 1982.

THOMAS PATRICK HUGHES
Register

4/1-8-15/82

COMMONWEALTH OF MASSACHUSETTS
Trial Court Probate and Family Court
Norfolk Division
No. 82F0727E1
Notice of Appointment

To all persons interested in the estate of HELEN Z. CURTIN late of Quincy in the County of Norfolk. And to the Attorney General of said Commonwealth, if required.

A petition has been presented in the above captioned matter for probate of a certain instrument purporting to be the last will of said deceased praying that MILDRED B. CURTIN of Quincy in the County of Norfolk be appointed Executrix named in the will without sureties on the bond.

If you desire to object to the allowance of said petition, you or your attorney should file a written appearance in said Court at Dedham on or before ten o'clock in the forenoon on 5/12/82.

Witness, ROBERT M. FORD, Esquire, First Judge of said Court at Dedham, the twenty-third day of March in the Year of Our Lord One Thousand Nine Hundred and Eighty-two.

THOMAS PATRICK HUGHES
Register of Probate

4/1-8-15/82

COMMONWEALTH OF MASSACHUSETTS
Norfolk, ss. Probate and Family Court
No. 80F 1094-E1
Notice of Fiduciary's Account

To all persons interested in the estate of HELEN V. GINDORFF late of Quincy, in said County, deceased.

You are hereby notified pursuant to Mass. R. Civ. P. Rule 72 that the second and final account of MARIE CLARK as Executrix of the will of said deceased has been presented to said Court for allowance.

If you desire to preserve your right to file an objection to said account, you or your attorney must file a written appearance in said Court at Dedham on or before the twelfth day of May, 1982, the return day of this citation. You may upon written request by registered or certified mail to the fiduciary, or to the attorney for the fiduciary, obtain without cost a copy of said account. If you desire to object to any item of said account, you must, in addition to filing a written appearance as aforesaid, file within thirty days after said return day or within such other time as the Court upon motion may order a written statement of each such item together with the grounds for each objection thereto, a copy to be served upon the fiduciary pursuant to Mass. R. Civ. P. Rule 5.

Witness, ROBERT M. FORD, Esquire, First Judge of said Court, this twenty-sixth day of March, 1982.

THOMAS PATRICK HUGHES
Register

4/1-8-15/82

TYPESETTERS

Full and part time.

Must be experienced

The Quincy Sun

1372 Hancock St., Quincy Sq.

471-3100

LEGAL NOTICE

COMMONWEALTH OF MASSACHUSETTS
Norfolk, ss. Probate and Family Court
No. 81F 205-AT
Notice of Fiduciary's Account

To all persons interested in the estate of WILLIAM R. WAGNER late of Quincy, in said County, deceased.

You are hereby notified pursuant to Mass. R. Civ. P. Rule 72 that the first and final accounts of GEORGE F. HIMMEL as Public Administrator and as Special Administrator (the fiduciary) of said estate have been presented to said Court for allowance.

If you desire to preserve your right to file an objection to said accounts, you or your attorney must file a written appearance in said Court at Dedham on or before the twenty-first day of April, 1982, the return day of this citation. You may upon written request by registered or certified mail to the fiduciary, or to the attorney for the fiduciary, obtain without cost a copy of said accounts. If you desire to object to any item of said accounts, you must, in addition to filing a written appearance as aforesaid, file within thirty days after said return day or within such other time as the Court upon motion may order a written statement of each such item together with the grounds for each objection thereto, a copy to be served upon the fiduciary pursuant to Mass. R. Civ. P. Rule 5.

Witness, ROBERT M. FORD, Esquire, First Judge of said Court, this fifth day of March, 1982.

THOMAS PATRICK HUGHES
Register

3/18-25 4/1/82

COMMONWEALTH OF MASSACHUSETTS
Norfolk, ss. Probate and Family Court
No. 79F2185-E1
Notice of Fiduciary's Account

To all persons interested in the estate of FREDERICK J. LAMB late of Quincy, in said County, deceased.

You are hereby notified pursuant to Mass. R. Civ. P. Rule 72 that the first and final account of THE FIRST NATIONAL BANK OF BOSTON as Executor of the will of said deceased has been presented to said Court for allowance.

If you desire to preserve your right to file an objection to said account, you or your attorney must file a written appearance in said Court at Dedham on or before the twenty-first day of April, 1982, the return day of this citation. You may upon written request by registered or certified mail to the fiduciary, or to the attorney for the fiduciary, obtain without cost a copy of said account. If you desire to object to any item of said account, you must, in addition to filing a written appearance as aforesaid, file within thirty days after said return day or within such other time as the Court upon motion may order a written statement of each such item together with the grounds for each objection thereto, a copy to be served upon the fiduciary pursuant to Mass. R. Civ. P. Rule 5.

Witness, ROBERT M. FORD, Esquire, First Judge of said Court, this eighth day of March, 1982.

THOMAS PATRICK HUGHES
Register

3/18-25 4/1/82

LEGAL NOTICES

COMMONWEALTH OF MASSACHUSETTS
Norfolk ss, Probate and Family Court
No. 82F 496-E1
Notice of Appointment

To all persons interested in the estate of PETER GANGI late of Quincy in the County of Norfolk. NOTICE

A petition has been presented in the above-captioned matter of a certain instrument purporting to be the last will of said deceased praying that, ANNA H. GANGI of Quincy in the County of Norfolk be appointed Executrix named in the will without surety on the bond.

If you desire to object to the allowance of said petition, you or your attorney should file a written appearance in said Court at Dedham on or before ten o'clock in the forenoon, May 5, 1982.

It is ordered that notice of said proceeding be given by delivering or mailing by - postpaid - a copy of the foregoing citation to all persons interested fourteen days at least before said return day, and, by publishing a copy thereof once in each week for three successive weeks in the Quincy Sun a newspaper published in said Quincy, the last publication to be one day at least before said return day.

Witness, ROBERT M. FORD, Esquire, First Judge of said Court at Dedham, the seventeenth day of March, in the year of our Lord one thousand nine hundred and eighty-two.

THOMAS PATRICK HUGHES
Register of Probate

4/1-8-15/82

COMMONWEALTH OF MASSACHUSETTS
Norfolk, ss Probate and Family Court
No. 80F 3120-G1
Notice of Fiduciary's Account

To MARY EDITH DORAN also known as MARY E. DORAN late of Quincy, in said County, a mentally ill person and to her heirs apparent or resumptive and to the Massachusetts Department of Mental Health.

pursuant to Mass. R. Civ. P. Rule 72 that the first account of JUDITH A. KLIER as Guardian (the fiduciary) of the property of said ward has been presented to said Court for allowance.

If you desire to preserve your right to file an objection to said account, you or your attorney must file a written appearance in said Court at Dedham on or before the twelfth day of May, 1982, the return day of this citation. You may upon written request by registered or certified mail to the fiduciary, or to the attorney for the fiduciary, obtain without cost a copy of said account. If you desire to object to any item of said account, you must, in addition to filing a written appearance as aforesaid, file within thirty days after said return day or within such other time as the Court upon motion may order a written statement of each such item together with the grounds for each objection thereto, a copy to be served upon the fiduciary pursuant to Mass. R. Civ. P. Rule 5.

Witness, ROBERT M. FORD, Esquire, First Judge of said Court, this twenty-second day of March 1982.

THOMAS PATRICK HUGHES
Register

4/1-8-15/82

LEGAL NOTICES

COMMONWEALTH OF MASSACHUSETTS
Trial Court Probate and Norfolk Division Family Court
No. 82F0598E1
Notice of Appointment

To all persons interested in the estate of EDWARD LESTER CLARK also known as E. L. CLARK and LESTER CLARK late of Quincy in the County of Norfolk. And to the Attorney General of said Commonwealth, if required.

A petition has been presented in the above captioned matter for probate of a certain instrument purporting to be the last will of said deceased praying that PRISCILLA C. MARTIN of Weymouth in the County of Norfolk be appointed Executrix named in the will without sureties on the bond.

If you desire to object to the allowance of said petition, you or your attorney should file a written appearance in said Court at Dedham on or before ten o'clock in the forenoon on 4/28/82.

Witness, ROBERT M. FORD, Esquire, First Judge of said Court at Dedham, the tenth day of March in the Year of Our Lord One Thousand Nine Hundred and Eighty-two.

THOMAS PATRICK HUGHES
Register of Probate

3/25 4/1-8/82

COMMONWEALTH OF MASSACHUSETTS
Trial Court Probate and Norfolk Division Family Court
No. 82F0665E1
Notice of Appointment

To all persons interested in the estate of HAROLD CLARK TAYLOR late of Quincy in the County of Norfolk. And to the Attorney General of said Commonwealth, if required.

A petition has been presented in the above captioned matter for probate of a certain instrument purporting to be the last will of said deceased praying that A. BENTLEY KURTIS of Quincy in the County of Norfolk be appointed Executor named in the will without sureties on the bond.

If you desire to object to the allowance of said petition, you or your attorney should file a written appearance in said Court at Dedham on or before ten o'clock in the forenoon on 5/5/82.

Witness, ROBERT M. FORD, Esquire, First Judge of said Court at Dedham, the seventeenth day of March in the Year of Our Lord One Thousand Nine Hundred and Eighty-two.

THOMAS PATRICK HUGHES
Register of Probate

3/25 4/1-8/82

COMMONWEALTH OF MASSACHUSETTS
Trial Court Probate and Norfolk Division Family Court
No. 82F0549E1
Notice of Appointment

To all persons interested in the estate of FRANK LOCKE late of Quincy in the County of Norfolk. And to the Attorney General of said Commonwealth.

A petition has been presented in the above captioned matter for probate of a certain instrument purporting to be the last will of said deceased praying that AARON LOCKE of Randolph in the County of Norfolk be appointed Executor named in the will without sureties on the bond.

If you desire to object to the allowance of said petition, you or your attorney should file a written appearance in said Court at Dedham on or before ten o'clock in the forenoon on 4/21/82.

Witness, ROBERT M. FORD, Esquire, First Judge of said Court at Dedham, the second day of March in the Year of Our Lord One Thousand Nine Hundred and Eighty-two.

THOMAS PATRICK HUGHES
Register of Probate

3/18-25 4/1/82

LEGAL NOTICES

TO THE SHAREHOLDERS
Of The
Granite
Co-operative Bank

You are hereby notified, in accordance with the bylaws of the Granite Co-operative Bank, that the annual meeting for the election of Directors and Clerk will be held at the Banking premises, 440 Hancock Street, North Quincy, Massachusetts on Monday, April 12, 1982, at 3:00 p.m.

3/18-25 4/1-8/82

COMMONWEALTH OF MASSACHUSETTS
Norfolk, ss. Probate and Family Court
No. 80F 25-E1
Notice of Fiduciary's Account

To all persons interested in the estate of MURIEL H. MacPHEE late of Quincy, in said County, deceased.

You are hereby notified pursuant to Mass. R. Civ. P. Rule 72 that the first and final account of ROBERT K. LAMERE as Executor of the will of said deceased has been presented to said Court for allowance.

If you desire to preserve your right to file an objection to said account, you or your attorney must file a written appearance in said Court at Dedham on or before the twenty-eighth day of April, 1982, the return day of this citation. You may upon written request by registered or certified mail to the fiduciary, or to the attorney for the fiduciary, obtain without cost a copy of said account. If you desire to object to any item of said account, you must, in addition to filing a written appearance as aforesaid, file within thirty days after said return day or within such other time as the Court upon motion may order a written statement of each such item together with the grounds for each objection thereto, a copy to be served upon the fiduciary pursuant to Mass. R. Civ. P. Rule 5.

Witness, ROBERT M. FORD, Esquire, First Judge of said Court, this tenth day of March, 1982.

THOMAS PATRICK HUGHES
Register

3/18-25 4/1/82

COMMONWEALTH OF MASSACHUSETTS
Norfolk, ss. Probate and Family Court
No. 125347
Notice of Fiduciary's Account

To all persons interested in the estate of PAULINE R. DOWNING late of Quincy, in said County, deceased.

You are hereby notified pursuant to Mass. R. Civ. P. Rule 72 that the 17th to 21st accounts of SOUTH SHORE BANK as Trustee (the fiduciary) under the will of said deceased for the benefit of BARBARA L. COOK and others have been presented to said Court for allowance.

If you desire to preserve your right to file an objection to said accounts, you or your attorney must file a written appearance in said Court at Dedham on or before the twelfth day of May, 1982, the return day of this citation. You may upon written request by registered or certified mail to the fiduciary, or to the attorney for the fiduciary, obtain without cost a copy of said accounts. If you desire to object to any item of said accounts, you must, in addition to filing a written appearance as aforesaid, file within thirty days after said return day or within such other time as the Court upon motion may order a written statement of each such item together with the grounds for each objection thereto, a copy to be served upon the fiduciary pursuant to Mass. R. Civ. P. Rule 5.

Witness, ROBERT M. FORD, Esquire, First Judge of said Court, the twenty-third day of March 1982.

THOMAS PATRICK HUGHES
Register

4/1-8-15/82

LEGAL NOTICES

COMMONWEALTH OF MASSACHUSETTS
Trial Court Probate and Norfolk Division Family Court
No. 82F0689-A1
Notice of Appointment

To all persons interested in the estate of JOSEPH LEO CAREY late of Quincy in the County of Norfolk and to the Attorney General of said Commonwealth, if required. NOTICE

A petition has been presented in the above captioned matter praying that ELIZABETH A. McDONNELL of Randolph in the County of Norfolk be appointed Administratrix with sureties on the bond.

If you desire to object to the allowance of said petition, you or your attorney should file a written appearance in said Court at Dedham on or before ten o'clock in the forenoon on 5/5/82.

Witness, ROBERT M. FORD, Esquire, First Judge of said Court at Dedham, the nineteenth day of March in the Year of Our Lord One Thousand Nine Hundred and Eighty-two.

THOMAS PATRICK HUGHES
Register of Probate

4/1-8-15/82

COMMONWEALTH OF MASSACHUSETTS
THE TRIAL COURT
Norfolk Division Probate and Family Court
No. 130800

To all persons interested in the estate of ANTONIO PAINO late of Quincy in the County of Norfolk.

A petition has been presented to said Court by THE SALVATION ARMY praying that a declaratory decree be entered stating that the money in the Quincy Cooperative Bank account #13491 standing in the name "Estate of Antonio Paino, Samuel I. Tuttle, Trustee", is payable to the petitioner.

If you desire to object thereto you or your attorney should file a written appearance in said Court at Dedham before ten o'clock in the forenoon on the fourteenth day of April 1982, the return day of this citation.

Witness, ROBERT M. FORD, Esquire First Justice of said Court, this March 11, 1982.

THOMAS PATRICK HUGHES
Register

3/25 4/1-8/82

SHERIFF'S SALE

COMMONWEALTH OF MASSACHUSETTS
Norfolk, ss Dedham, Feb. 17, 1982

Seized and taken on execution and will be sold by Public Auction on Tuesday the 6th day of April A.D. 1982 at 9 o'clock A.M. at the Deputy Sheriffs Office at 630 High Street in Dedham in said County of Norfolk, all the right, title and interest which JOHN KOUVLIS and LOVE KOUVLIS had (not exempt by law from attachment or levy on execution) on the 20th day of Jan. A.D. 1982 at 9 o'clock A.M., the time when the same was seized on execution in and to the following described real estate:

The land with the buildings thereon situated in that part of said Quincy, called Atlantic, being Lot 12, on a Plan of the Jenkins Estate, Atlantic, Mass., dated July, 1890, Devlin and Mackay, Surveyors, recorded with Norfolk Registry of Deeds, Book of Plans 13, Plan 588, and bounded and described as follows:

Southwesterly by a Street, as shown on said plan, one hundred (100) feet;

Northwesterly by Hollis Avenue, fifty (50) feet;

Northeasterly by Lot 13, on said plan, one hundred (100) feet; and

Southeasterly by Lot 11, on said plan, fifty (50) feet.

Containing, according to said plan, 5,000 square feet of land, be all of said measurements more or less.

John Caporale, Sr.,
Deputy Sheriff

4/1-8-15/82

LEGAL NOTICES

COMMONWEALTH OF MASSACHUSETTS
Trial Court Probate and Norfolk Division Family Court
No. 82F0730E1
Notice of Appointment

To all persons interested in the estate of JOHN BALDUCCI late of Quincy in the County of Norfolk. And to the Attorney General of said Commonwealth, if required.

A petition has been presented in the above captioned matter for probate of a certain instrument purporting to be the last will of said deceased praying that HELEN E. BALDUCCI of Quincy in the County of Norfolk be appointed Executrix named in the will with sureties on the bond.

If you desire to object to the allowance of said petition, you or your attorney should file a written appearance in said Court at Dedham on or before ten o'clock in the forenoon on 5/12/82.

Witness, ROBERT M. FORD, Esquire, First Judge of said Court at Dedham, the twenty-third day of March in the Year of Our Lord One Thousand Nine Hundred and Eighty-two.

THOMAS PATRICK HUGHES
Register of Probate

4/1-8-15/82

COMMONWEALTH OF MASSACHUSETTS
Trial Court Probate and Norfolk Division Family Court
No. 82F0655E1
Notice of Appointment

To all persons interested in the estate of CATHERINE M. TWAROK late of Quincy in the County of Norfolk. And to the Attorney General of said Commonwealth.

A petition has been presented in the above captioned matter for probate of a certain instrument purporting to be the last will and codicil of said deceased praying that WILLIAM L. SHERIDAN of Weymouth in the County of Norfolk and LEOPOLDO L. DeFILIPPO of Hull in the County of Plymouth be appointed Executors named in the will without sureties on the bond.

If you desire to object to the allowance of said petition, you or your attorney should file a written appearance in said Court at Dedhm on or before ten o'clock in the forenoon on 5/5/82.

Witness, ROBERT M. FORD, Esquire, First Judge of said Court at Dedham, the sixteenth day of March in the Year of Our Lord One Thousand Nine Hundred and Eighty-two.

THOMAS PATRICK HUGHES
Register of Probate

3/25 4/1-8/82

COMMONWEALTH OF MASSACHUSETTS
Trial Court Probate and Norfolk Division Family Court
No. 82F0505E1
Notice of Appointment

To all persons interested in the estate of MARY M. O'DONNELL late of Quincy in the County of Norfolk. And to the Attorney General of said Commonwealth, if required.

A petition has been presented in the above captioned matter for probate of a certain instrument purporting to be the last will of said deceased praying that BERNARD J. O'DONNELL of Bourne in the County of Barnstable be appointed Administrator with the will annexed with sureties on the bond.

If you desire to object to the allowance of said petition, you or your attorney should file a written appearance in said Court at Dedham on or before ten o'clock in the forenoon on 4/14/82.

Witness, ROBERT M. FORD, Esquire, First Judge of said Court at Dedham, the twenty-fifth day of February in the Year of Our Lord One Thousand Nine Hundred and Eighty-two.

THOMAS PATRICK HUGHES
Register of Probate

3/18-25 4/1/82

Small Ads... Big Results! CLASSIFIED ADS!

HELP WANTED | HELP WANTED | SERVICES | SERVICES | SERVICES | SERVICES

CIRCULATION DRIVER
For Wednesday Only

Must Have Own Car

The Quincy Sun

1372 Hancock St., Quincy Sq. 471-3100

FOR SALE

Water Bed
New Queen or King Size Waterbed, never opened. 10 year warranty, walnut stained pine frame, headboard, deck, pedestal, mattress, liner, heater plus padded siderails. $189.00 complete. 828-1662, Canton.
5/27

Gifts & Antiques
107 Franklin St.
Quincy, MA 02169
Chinese Chests, Marble Tables, Table, Lamps, Brass Copper, Jewelry, Pictures and Books. Sat. 10-4:30. 4/29

Gifts & Antiques
107 Franklin St.
Quincy, MA 02169
Repro Oak Icebox, Repro Oak Wash Stands, Repro Oak Plant Stands.
Friday 10-2:00 4/8

LEGAL NOTICES

COMMONWEALTH OF MASSACHUSETTS
Norfolk, ss. Probate and Family Court
No. 81F 1980-CT
Notice of Fiduciary's Account

To ROSE HULTIN and to all persons interested in the estate of Rose Hultin of Quincy, in said County, a minor, a mentally ill person - a person under conservatorship, a spendthrift, and to her heirs apparent or presumptive and to the Massachusetts Department of Mental Health.

You are hereby notified pursuant to Mass. R. Civ. P. Rule 72 that the first and final account of ROBERT L. JOHNSON as Temporary Conservator (the fiduciary) of the property of said ward has been presented to said Court for allowance.

If you desire to preserve your right to file an objection to said account, you or your attorney must file a written appearance in said Court at Dedham on or before the twenty-first day of April, 1982, the return day of this citation. You may upon written request by registered or certified mail to the fiduciary, or to the attorney for the fiduciary, obtain without cost a copy of said account. If you desire to object to any item of said account, you must, in addition to filing a written appearance as aforesaid, file within thirty days after said return day or within such other time as the Court upon motion may order a written statement of each such item together with the grounds for each objection thereto, a copy to be served upon the fiduciary pursuant to Mass. R. Civ. P. Rule 5.

Witness, ROBERT M. FORD, Esquire, First Judge of said Court, this eighth day of March, 1982.
THOMAS PATRICK HUGHES
Register
3/18-25 4/1/82

HOUSEWIVES!
Earn $5 Light-Housekeeping in Milton 1, 2, or 3 mornings a week while children are in school. 784-6977.
4/1

SECRETARY
Professional office. Good telephone personality. Typing & general office work. 40-hour week. Suitable for person re-entering job market. Call 262-3958 9 a.m. - 4:30 a.m. Mon-Fri.
4/1

INSTRUCTION

Guitar Lessons
In your home. Ages 6 & Up. 770-3462 (24 hrs.) 479-0919 (10 a.m. - 6 p.m.)
4/8

PIANO LESSONS
Suzuki and traditional methods. Louise Grabowski, BM.
770-4060
5/6

Guitar Lessons by
Professional Guitarist and teacher, all styles all ages-773-3588.
6/17

Guitar Lessons
By RECORDING and GIGING Professional guitarist. All styles, song writting, sight reading, improvising at SUPER price range. 770-3470. 4/15

PERSONALS

THANKSGIVING Novena to St. Jude: O Holy St. Jude, Apostle & Martyr, great in virtue and rich in miracles, near kinsmen of Jesus Christ, faithful intercessor of all who invoke your special patronage in time of need, to you I have recourse from the depths of my heart and humbley beg to whom God has given such great power, to come to my assistance, help me in my present and urgent petition. In return, I promise to make your name known and cause you to be invoked. Say 3 Our Fathers, 3 Hail Marys and Glorias. Publication must be promised. St. Jude pray for us and all who invoke your aid. Amen This Novena has never been known to fail. I have had my request granted. (This Novena to be said in 9 consecutive days.)
Fred and Nancy
4/1

ATTENTION:
Jehovah's Witnesses
Call 843-1836 for this week's message: Do all Christians go to heaven. New message weekly.
4/1

MISCELLANEOUS

CASH FOR USED RECORDS & TAPES
Quincy Record Shop
34 School Street
479-0928
4/1

Crafts & Collectibles Fair
June 12, 1982. For applications, please write Quincy Historical Society, 8 Adams St., Quincy, Ma. 02169.
4/1

COMPLETE SHARPENING SERVICE
B & L SHARP-ALL SHOP
- SAWS
- MOWERS
- SCISSORS
- TOOLS
- KNIVES
- CUTTERS
- CHISELS
- AXES

43 Buckingham Road
Quincy
Phone: 472-8387
4/8

Interior Painting & Vinyl Tiles Installed
Free estimates. Ask for Jerry at 848-4412.
4/1

Barco Masonry
All types of masonry. Rebuild Steps, Fire places, Chimneys, cement work. All Caulking & pointing. Call Chris 328-7516.
4/22

Larry's Home Repair
Interior - exterior painting, scroll ceilings, gutters, roof repairs, and property maintenance. 328-8735, 659-7471. T.F.

Greene Landscape
- Sod Specialists -
Plantings - Seed & Sod Lawns
Tree Work - Clean-Ups
Large or Small
We do it all. Quincy
328-4940. 5/13

Appel Electrical Co.
Master Electrician Lic # AA618
Fully insured Free Estimates
Residential - Commercial
Industrial
Repairing - Maintenance
New Installations
328-9115 5/13

Complete Bookkeeping Service
E/R Financial Associates
Small business our specialty.
Free Estimates.
Call 328-1994 4/15

Hancock Tobacco Inc.
1500 Hancock St.
Quincy Square
Now featuring Kodak or Fuji Film. In 100 coupon books 15¢ coupon 15.00 total. Come in and see Jim for details.
(Play Mass. State Lottery Here)
4/15

United Way

Your South Shore Headquarters For

Appliance Service
ON ALL MAJOR APPLIANCES
HANCOCK TIRE & APPLIANCE
115 Franklin St., So. Quincy
472-1710
T.F.

I WILL PAY YOU to estimate your house!
- we have CONFIDENCE you'll like us
- Roof Specialist • gutters
- finished carpentry • brick
- Vinylsiding • windows
- porches • additions
- painting • paving

"no job to small" Written Guarantee
BOWEN 786-8689
CONSTRUCTION CO.,
Quincy 6/24

GENERAL MASONRY
Brick - Block - Stone
Concrete - Tile
Plaster
Call John 773-5302 - 328-9056.
4/15

General Cleaning
Yards, Cellars, Garages, Lawns Mowed. Hedges Trimmed Med. Sized Trees Cut. Have Truck, Will Haul. Call 471-1278.
4/22

DAVID DI BONA Plumbing & Heating
Complete Bath and Kitchen remodeling. No job too small. Free Estimates. Dave: 472-4314. Lic. #18770. 4/1

Kenney Floor Kleaning
Add a little shine to your company or home. Have your floors stripped & waxed. We also do complete janitorial service. Free est. reasonable prices. **Call 696-9408.** 4/1

LUONGO'S LANDSCAPING
Seeding • Sodding
Planting
Lawn, Shrub & Tree Maintenance
Call: Anthony Luongo
479-9599 6/3

Wollaston Fuel & Burner Service

WE SERVICE	WE INSTALL
Oil Burners	Oil Burners
Oil Heating Systems	Oil Fired Boilers
Gas Heating Systems	Gas Fired Boilers
All Motor & Controls	Enertrol-Computor
All Hot Water Problems	Energy Savings - Vent Damper

773-3443
42 ST. ANN'S ROAD
President Jerry LaFlamme 5/6
BIG SAVINGS START WITH NEW EQUIPMENT

A & T VACUUM
Repair Specialists On All Makes
- FREE Pickup, Delivery, Estimates
- Belts, Bags, Hoses all vacs
- New, used, Rebuilt vacs
- $9.95 special (General overhaul) only on carry in service with Ad
- Electrolux Bags (14 Pkg $4.29 - 5 Pkg $1.59)

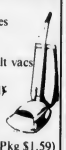

25 Beale St. Wollaston - 479-5066
357A Wash. St. Braintree - 848-8476
T.F.

JAY'S TREE REMOVAL
Free Estimates, Fully Insured, Experienced
Pruning-Cabling & Removal
Most reasonable rates around

843-6115 4/8

'DIRTY WINDOWS'
I'll wash them —Call Lee for a free estimate. Reasonable-Efficient-Courteous Service guaranteed. 471-5133 6/10

J&J PAINTING
Let us paint your apartment, a room, or a ceiling. You will be pleasantly surprised at our prices. Call 471-6319. 4/22

Tunerville Trolley
(One Man Band)
Yesteryear's answer for music and entertainment and your extra special occasions
Call 773-3588 4/29

Hall For Rent
North Quincy K. of C. Building, 5 Hollis Ave. For information please call
328-0087
T.F.

Atlantic
CARPET & UPHOLSTERY CLEANING SPECIALISTS

CARPETS and UPHOLSTERY CLEANED IN YOUR HOME/OFFICE
- VELVETS, TAPESTRIES
- HAITIANS, HERCULONS
- ALL OTHER FABRICS
- ORIENTALS
- WALL to WALL CARPETS
- PICK UP & DELIVERY

WATER DAMAGE
FREE ESTIMATES
471-3142
WALTER J. McLEAN
QUINCY, MA. T.F.

Dial-A-Chuckle
Call 479-5099 for Chuckle-A-Day. Please send favorite chuckles. Don Stevens, 96 Washington Street, Quincy.
3/25

Hall For Rent
Houghs Neck Post #380, American Legion, 1116 Sea St. Call 479-6149 or 472-9101.
4/15

DISC JOCKEYS
The Fabulous 50's Disc Jockeys are available for Parties and Fund Raisers. 50's are our specialty. We also do 50-80's. John or Pat 328-0979. 4/1

General Cleaning
Yards, Cellars, Garages, Lawns Mowed. Hedges Trimed Med. Size Trees Cut. Have Truck, Will Haul. Call 471-1278.
3/25

Wallpapering
Experienced, neat, clean and courteous service. Call 328-6277.
4/22

Hall For Hire
Weddings, showers, meetings, banquets. Elks Home, 1220 Hancock St., Quincy.
472-2223
T.F.

INDEX FOR CLASSIFIED

CHECK ONE
- ☐ Services
- ☐ For Sale
- ☐ Autos
- ☐ Boats
- ☐ For Rent
- ☐ Help Wanted
- ☐ Pets, Livestock
- ☐ Lost and Found
- ☐ Real Estate for Sale
- ☐ Real Estate Wanted
- ☐ Miscellaneous
- ☐ Work Wanted
- ☐ Antiques
- ☐ Coins and Stamps
- ☐ Rest Homes
- ☐ Instruction

The Quincy Sun

MAIL TO: QUINCY SUN, 1372 Hancock St., Quincy 02169
PAYABLE IN ADVANCE. Cash must accompany order

Enclosed is _____ for the following ad to run ___ times

COPY: _____

Rates:
- $3.50 for one insertion, up to 20 words, 7¢ each additional word.
- $3.20 per insertion, up to 20 words for three or more insertions, of the same ad, 7¢ each additional word.
- $3.00 per insertion, up to 20 words for 13 or more insertions of the same ad, 7¢ each additional word.

refund will be made at this contract rate in the event of cancellation.
Deadline; Tuesday, 10:00 AM
Please include your phone number in ad.

DeCristofaro Opposes Quincy Bay Discharges

The disposal of harmful discharges into Quincy Bay was opposed this week by Ward 2 Councillor Theodore P. DeCristofaro.

The Ward 2 councillor wrote City Health Commissioner Dr. Robert P. McKeogh of his opposition:

"Please be assured that I share your feelings in opposition to the treatment and/or disposal of sewage sludge, effluent or other harmful discharges in or around Quincy Bay."

DeCristofaro said he has also written letters detailing his opposition to local state legislators and MDC officials.

He continued:

"Like you, I share the concern for improving Quincy Bay's present pollution problem, and hope that active opposition to this MDC proposal will stem further deterioration of our aquatic environment."

Car Stolen

Linda Kerrigan, 266 Central Ave., Scituate, reported her 1971 Chevy Belair 4-door sedan stolen from the Quincy Parkingway.

COUPON

QUINCY POINT CLEANERS

WEEKLY SPECIAL

SUITS

2 PIECE SUITS - $2.75
VESTED SUITS - $3.25
LADIES SUITS - $3.50
With skirt - non pleated

Present This Coupon Not Negotiable On Storage Pick-up or Delivery

545 WASHINGTON STREET
479-8805 ● MON. - SAT. 7 A.M.-7 P.M.

IN HIS WALK through North Quincy this week Mayor Francis X. McCauley met with home owners, residents, taxpayers, and business leaders to get the feel of the city pulse. Crime and school closings ranked high on the minds of many citizens. Business leaders pledged their support in furthering the city interests in attracting more business. From left at one meeting are John Murphy, Murphy Tool and Die Co.; Peter Kelly, Kelly's Grub & Pub where the meeting was held, Brendan Gallagher, Gallagher Flooring Co.; Mayor McCauley; Ward Councillor Joanne Condon, and Joseph Doran, Doran & Horrigan Insurance Co.

(Quincy Sun Photo by Dave Gilbody)

Final Approval Of School Budget Postponed To April 7

By JOHN NOONAN

The School Committee, granted an extension of 30 days by a new state law, put off adoption of a fiscal year 1983 school department budget until it regular meeting April 7.

The committee was under the gun of Mayor Francis X. McCauley to trim some $3 million from the projected budget for 1983 before submitting a final figure by April 1.

Last week the state legislature enacted a law allowing towns and cities another 30 days to submit final budgets.

The School Committee with Mayor McCauley presiding, decided to take the extra time to review the comments and recommendations of teachers, pupils, and taxpayers voiced at a public hearing on the proposed 1983 budget held in Quincy High School last week.

Last month School Supt. Dr. Lawrence P. Creedon told the committee that it may be possible to save $350,000 this year in the energy, electricity, and personnel accounts because of school closings and personnel lay-offs. McCauley said this $350,000 saving could be transferred and applied to the 1983 budget request making the total to be trimmed $2,650,000.

Creedon estimates the total budget for next year will be $24,250,000, a reduction of 10 per cent from last year because of Proposition 2½.

Following another lengthy hearing last week on budget cuts the committee, after a stormy session, voted 4 to 3 to cut two top administration posts from the Learning Management team. The annual salary for each position averages $37,500.

McCauley and School committeeman Frank Anselmo became embroiled in another verbal donnybrook prior to the vote. McCauley had proposed the cuts and Anselmo tried parlimentary maneuvers to avert a vote.

Anselmo urged his colleagues to show some courage and not be robots to McCauley by voting blindly on the issue which revolved around a philosophy of school administration versus school programs.

McCauley stood firm and admonished Anselmo to stop "his yapping and put up or shut up."

"You have continually disrupted the school committee since I've been here the past three months, and I've abut had it with you" the mayor added.

When the vote was taken McCauley won. Voting with the Mayor were Mary Collins, Joan Picard, and Nicholas Verenis. Opposed were Anselmo, Christopher Kennedy, and John Sullivan.

Car Forced Off Road

Robert Lamie, 65 Safford St., reported to Quincy Police that his car was forced off the road in front of 77 Adams St.

His car, a 1976 Datsun (Reg. 142-AZT) suffered front end damage when it struck an island.

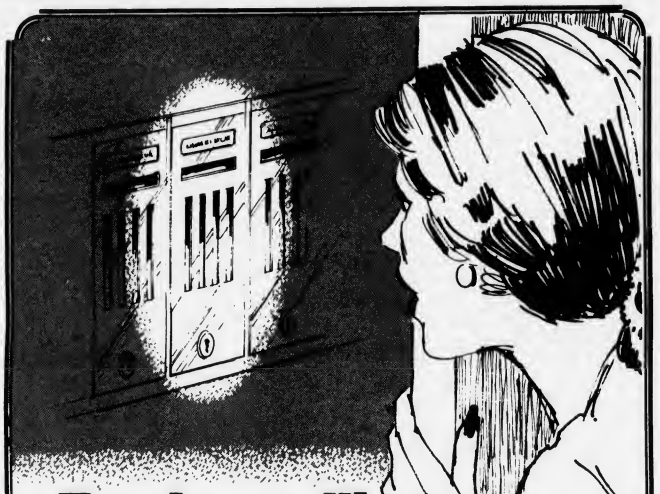

End mailbox watching forever with DIRECT DEPOSIT!

SAVE TIME — WORRY — MONEY!

Protect against mailbox theft . . . have your checks mailed directly to the South Boston Savings Bank and have them Direct Deposited into your regular savings account or a NOW checking account. It eliminates trips to the bank and saves time and interest. Above all it gives you a feeling of security and peace of mind . . . mailbox watching will be a thing of the past.

Examples of checks you can have Direct Deposited:

SOCIAL SECURITY • CIVIL SERVICE • VA PENSION
FEDERAL SALARY • MILITARY RETIREMENT • FEDERAL TAX REFUND

MAIN OFFICE:
460 West Broadway, South Boston
9 a.m. to 3:30 p.m. — Monday thru Friday
Saturday — 10 a.m. to 1 p.m.
Call 268-2500

QUINCY OFFICE:
690 Adams Street,
Lakin Square
Monday, Tuesday, Wednesday,
Thursday 8:30 a.m. to 5 p.m.
Friday 8:30 a.m. to 7 p.m.
Saturday — 8:30 a.m. to 12 Noon

NEPONSET CIRCLE OFFICE:
740 Gallivan Boulevard
8:30 a.m. to 5:30 p.m. —
Monday, Tuesday,
Wednesday & Friday
Thursday — 8:30 a.m. to 7:30 p.m.
Saturday — 8:30 a.m. to 12 Noon

South Boston Savings Bank
"ALWAYS THE LEADER"

DEADLINE

As April 15th Approaches

Doesn't it make sense to
STOP DELAYING YOUR TAX RETURN
Make an appointment to have
your return prepared by the
PROFESSIONALS at THE TAX CLINIC

This year the tax laws are incredibly **complicated**, the forms amazingly **intricate**, and the instructions **confusing** and **incomplete**. At THE TAX CLINIC your return will be reviewed by an **experienced** tax consultant or attorney who know the tax laws **inside** and **out**. We take the time to work with you to legitimately **minimize your tax**. And our **entire** staff is available year round to serve you.

THE TAX CLINIC

Open year-'round at 1566 Hancock Street, Quincy Center
in the law offices of Brian R. Clerkin
OFFICE HOURS: Weekdays except Friday 8 a.m. - 9 p.m.
Friday and Saturday 9 a.m. - 6 p.m.; Sunday Noon - 4 p.m.

479-7777 471-8687

Thomas Crane Public Library
40 Washington St.
Quincy, Ma. 02169

The Quincy Sun

Vol. 14 No. 28 Thursday, April 8, 1982 20¢

For Downtown Lots

City To Ask For Validated Parking Bids

By TOM HENSAW

The city is about to start drafting specifications for bids to operate validated parking in city-owned lots in downtown Quincy.

Mayor Francis X. McCauley said Tuesday that the city has received two proposals for the operation of such parking areas and the specifications will be drawn from them.

They differ, he said, only in that one proposal suggests that the company pick up the tab for up front costs while the other would have the city pay for equipment such as gates.

"Basically, the net cost of the areas to the city is now $40,000 a year," said McCauley. "We are looking at a plan to run them at a profit and get out the meters."

The mayor said he probably could institute validated parking administratively unless an appropriation were needed, but, he added, he would confer with the City Council before acting.

Meanwhile, an unexpected plethora of old parking tickets is going to cost the city another $20,000.

The City Council appropriated that amount Monday night to enable City Clerk John Gillis to pay for the processing of the tickets and the postage to send notices to the malefactors.

Gillis told the Council that the city figured there were 80,000 old tickets dating back to 1978 out there but there turned out to be 119,000.

The $20,000 plays for the extra 39,000 tickets.

Gills noted quickly that the money will be returned to the city with considerable extra when the fines for the tickets are collected.

Easter Parade, Anyone?

CINNAMON, a retriever owned by Bob McNair of Wollaston, tried on a variety of Easter hats in search of the perfect look despite this week's snowstorm.

A BASIC HAT, perched slightly back on the head, is also a debonair look on Cinnamon.

(Quincy Sun Photos by Dave Gilbody)

Near Blizzard Interrupts Spring

The city's snow removal equipment was taken out of moth balls early Tuesday morning as highway work crews got ready to battle a freak April near-blizzard that threatened to dump at least six, possibly nine, inches of snow on the South Shore.

Mayor Francis X. McCauley, who took to the road with Public Works Commissioner Paul Anderson in the early afternoon, said plows were quickly restored to the department's trucks and put on the road soon after the first wind-driven snow began to fall.

The mayor said the big concern Tuesday afternoon was for Squantum and Houghs Neck where the high tide was expected shortly after 10 p.m., backed by a strong northeast wind.

An ambulance and a police cruiser were stationed in Squantum and Houghs Neck in case travel to those remote peninsulas were to be interrupted.

John Brown of the School Department said the Quincy Vocational Technical School on Coddington St. was to remain open all Tuesday night to act as a shelter for any persons who should become displaced or stranded by the storm.

The main roads were passable in the early evening but some streets, like Gannet St. in Adams Shore and Pond St. in Quincy Point, were blocked by fallen trees. Traffic on Quincy Shore Drive was also slowed by fallen trees.

Police and Civil Defense reported few emergency calls. A number of nurses were transported by police cruiser to their jobs at City Hospital.

At 5 p.m., Mayor McCauley reported everything under control, "but we are watching coastal flooding closely," he added.

City Hall closed at noon and city workers were sent home. Many downtown Quincy stores also closed their doors. Schools were shut down early to permit youngsters to get home.

Council Unanimously Backs 1 A.M. Bar Closings

Related Story Page 9

The move to roll back 2 a.m. liquor licenses in the city to 1 a.m. was still alive this week despite a 2-2 License Board stalemate that effectively preserved the 2 a.m. closing time.

City Councillor Joanne Condon announced Monday night that she has an agreement from Board Chairman John Gillis to allow reconsideration of the vote and meet on it Wednesday, April 21, at 7 p.m.

But Tuesday morning, Police Chief Francis X. Finn, whose vote to preserve the 2 a.m. closing time is the key to reconsideration, refused to move for it despite proddings by Gillis.

Since two weeks is needed to advertise another hearing, the April 21 date apparently is ruled out.

Condon, an outspoken opponent of 2 a.m. closing, introduced a resolution at Monday night's meeting placing the Council on record in favor of the 1 a.m. closing. It passed 9-0.

Then she introduced a home rule petition to the state legislature asking permission for the City Council itself to place limitations on the hours in which alcoholic beverages can be served.

"Said limitation which shall be adopted by the City Council shall require the closing of such establishments at 1 a.m.," said the petition, closing any possible escape hatch.

She also introduced letters from Fire Chief Edward F. Barry and Building Inspector Allan F. MacDonald, the two members of the License Board who favored the 1 a.m. closing, reiterating their support.

MacDonald suggested that the issue be placed on the ballot in the next city election in 1983 and "let the citizens of this city speak."

Also included in Condon's pro-1 a.m. package was a letter from Augustine J. Goslin of Walker St., North Quincy, to Dr. Robert P. McKeogh, the License Board member who did not vote to break the 2-2 tie.

Goslin noted that Dr. McKeogh had delivered the Goslin's son, Peter, who was stabbed to death at about 2:15 a.m. Dec. 27 in a fight outside the Beachcomber, a 2 a.m. bar on Quincy Shore Drive.

"I hope that this will help you decide between the desires of disreputable commerce and the desires of the people of Quincy for a more peaceful existence," said Goslin.

Dr. McKeogh said Tuesday that he was still considering his position on the issue.

1 A.M. Roll Back Unfair Says California Owner

By NANCY McLAUGHLIN

The owner of a downtown Quincy establishment with a 2 a.m. closing concedes that there are "problems at certain places" in the city.

But, says Carl Miranda of California, to deal with the problems by rolling back all closing hours to 1 a.m. would be "extremely punitive" and "unfair".

"Everyone has to take responsibility for their own actions," says Miranda who feels that the trouble spots should be punished, but r ll of the city's other late night blishments.

Miranda, who says he has over one and a half million dollars invested in downtown Quincy, feels he would definitely be hurt by an hours roll back.

More than half of his 72 employees would have to be let go, he says.

"It's hard to get anyone (customers) in early," says Miranda. "You could throw a bowling ball down the middle of the place and not hit anyone at 10 p.m."

"Lifestyles change. People watch TV until 11 p.m. and then go out.

"We get a lot of hospital employees who get off (work) at 11 p.m."

If the hours are rolled back, Miranda says "people will bypass Quincy and go to Boston.

"The whole thing carried out of proportion," says Miranda, "there are more critical issues, and this is front page news."

Miranda, who had a recent death in the family attributed to a drunk driver, feels the issue got started around Christmas when a family was killed in a car accident with a teen-aged driver who had allegedly been drinking.

"Emotions are running high as it is," says Miranda, "and someone is taking advantage of the issue."

Miranda says that Registry of Motor Vehicle statistics from last year show that there markedly fewer traffic fatalities from 2 to 3

Council Slashes Last Year's Budget

For 40 seconds Monday night, Quincy technically did not have a budget for the current fiscal year.

The City Council voted to rescind the $63,650,972 budget for fiscal 1981-82 that it passed June 15, 1981, and then passed a $62,249,757 budget in its place.

The new budget deletes $1,401,215 from the Retirement Fund Account in recognition of the fact that junior college and city hospital enterprise accounts are now picking up that part of the tab.

But it's not a windfall for the city treasury.

Acting Auditor William Grindlay explained that most of the money is already spent, including a $600,000 appropriation passed that very night to pay medical insurance for city employees.

"Of course," said Grindlay, "it can be considered a savings to the city."

Report Cards Due April 16

Third quarter report cards for students in grades seven to 11 in the Quincy Public Schools are to be issued Friday, April 16.

Third quarter marks close today (Thursday) April 8.

Graduating seniors will not receive third quarter report cards. Their marking period runs from Feb. 1, through May 17.

Seniors' report cards will be distributed to them at the high schools as determined by the principals approximately May 28 to June 1.

May 17 is the final day of school for seniors in good standing.

RUSSELL'S ANGELS CREATE

hairplace one

females
monday specials
wash-cut-blow dry
$12.00
longer hair slightly higher

& Two
males
tues. & thurs. specials
blow cut $8.50 includes shampoo

Ear Piercing $7.50
Inc. studs
Manicure $5.00

FACIALS $15.00
An Hour of Luxury
Permanent Individual Eyelashes
Reg. $15 Special $12.50

Russell Edward's
Hairplace One & Two
cor. Hancock & Chestnut & Maple Sts.
1-3 Maple St., Quincy 472-1060
OPEN Thursday Evenings

Board Prohibits Liquor Licenses At Wollaston Facility

By NANCY McLAUGHLIN

No one-day all alcoholic licenses will be issued for use at the Wollaston Recreation Facility for about a year, according to a City License Board ruling Tuesday.

Health Commissioner Dr. Robert P. McKeogh made the motion which specifies there will be no consideration for such requests until the facility has held its beer and wine license for at least one year. The license was granted Feb. 16.

The matter came up when the North Quincy Stop Bowling League requested a one day all alcoholic license for its annual bowling banquet May 1, 7 p.m. to midnight at the facility.

"There may be a problem down the line with groups requesting all alcoholic licenses Fridays, Saturdays and Sundays," said Fire Chief Edward Barry.

"We're trying to say to find another location," said Police Chief Francis Finn. "They (Wollaston Recreation) have to prove themselves.

"We had almost a full council chamber down here. (when the facility's license was considered).

"People were upset with what the serving of alcohol (at the facility) would do to their quality of life.

"I'd like to see them prove themselves before we start issuing all alcoholic licenses."

Dr. McKeogh added, "It's no reflection on your group."

The request was withdrawn without prejudice.

Library Gets $80,000 Boost

The City Council Monday night appropriated $80,000 to keep the Thomas Crane Public Library operating for the rest of the fiscal year.

Director Warren Watson told the Council that the original budget line for the library was $98,000 less than was needed to take the department through to the end of the year.

"We hoped for further attrition among the staff," he said, "but we lost only one position so there was very little saving."

The library staff was reduced by 34 positions in the 1981-82 budget, leaving only 39 employees.

Tires Slashed

Tenants at 9 Warwick St., North Quincy reported tires of four cars parked at that address were slashed sometime Friday night.

End mailbox watching forever with DIRECT DEPOSIT!

SAVE TIME — WORRY — MONEY!

Protect against mailbox theft . . . have your checks mailed directly to the South Boston Savings Bank and have them Direct Deposited into your regular savings account or a NOW checking account. It eliminates trips to the bank and saves time and interest. Above all it gives you a feeling of security and peace of mind . . . mailbox watching will be a thing of the past.

Examples of checks you can have Direct Deposited:

SOCIAL SECURITY • CIVIL SERVICE • VA PENSION
FEDERAL SALARY • MILITARY RETIREMENT • FEDERAL TAX REFUND

MAIN OFFICE:
460 West Broadway, South Boston
9 a.m. to 3:30 p.m. — Monday thru Friday
Saturday — 10 a.m. to 1 p.m.
Call 268-2500

QUINCY OFFICE:
690 Adams Street,
Lakin Square
Monday, Tuesday, Wednesday
Thursday 8:30 a.m. to 5 p.m.
Friday 8:30 a.m. to 7 p.m.
Saturday — 8:30 a.m. to 12 Noon

NEPONSET CIRCLE OFFICE:
740 Gallivan Boulevard
8:30 a.m. to 5:30 p.m. —
Monday, Tuesday,
Wednesday & Friday
Thursday — 8:30 a.m. to 7:30 p.m.
Saturday — 8:30 a.m. to 12 Noon

South Boston Savings Bank
"ALWAYS THE LEADER"

Eat An Apple A Day
'Cause Spring Is On It's Way!

HOW TO WIN AT THE LOSING GAME
DIET CENTER®

Get Ready For The Beach
At Diet Center!

• No Exercise
• No Contracts
• Well-Balanced Diet
• Private Consultation

WEYMOUTH 337-4320
BRAINTREE 848-9676
NORWELL 878-4221
QUINCY 770-3442

DEADLINE
As April 15th Approaches

Doesn't it make sense to
STOP DELAYING YOUR TAX RETURN
Make an appointment to have
your return prepared by the
PROFESSIONALS at THE TAX CLINIC

This year the tax laws are incredibly **complicated**, the forms amazingly **intricate**, and the instructions **confusing** and **incomplete**. At THE TAX CLINIC your return will be reviewed by an **experienced** tax consultant or attorney who know the tax laws **inside** and **out**. We take the time to work with you to legitimately **minimize your tax**. And our **entire** staff is available year round to serve you.

THE TAX CLINIC
Open year-'round at 1566 Hancock Street, Quincy Center
In the law offices of Brian R. Clerkin
OFFICE HOURS: Weekdays except Friday 8 a.m. - 9 p.m.
Friday and Saturday 9 a.m. - 6 p.m.; Sunday Noon - 4 p.m.
479-7777 471-8687

Council Passes Condo Conversion Bill

The City Council has passed a condominium conversion ordinance and asked the state to approve it over the pleas of landlords for more time to present new information on the issue.

The Ordinance Committee held a hearing on the subject prior to the meeting but the landlords' attorney, Walter L. Sullivan of Scituate, had to leave to attend a town meeting before making his presentation.

Richard Cahill, Wollaston realtor, asked for a postponement of a week or two so the Council could hear Sullivan.

"We paid our attorney to be here," he said. "He had new information to shed on the situation."

Cahill did not say what that new information was.

Councillor Stephen J. McGrath, who headed the committee of landlords, tenants and councillors who drew up the ordinance, asked for and got a speedy vote on the ordinance, which was first suggested in December, 1980.

The Council already had passed a home rule petition asking the legislature for permission to have a condo regulation ordinance but Sen. Paul D. Harold suggested that it should be more specific in order to pass.

So the Council added its proposed ordinance to the petition and passed the new measure by a 9-0 vote to be forwarded to the legislature.

Councillor James A. Sheets warned, however, that if the legislature were to pass the new petition-ordinance then it would also take an act of the legislature to make the simplest amendment later on.

"That might not be in the best interests of the tenants or the landlords down the road," he said. "I would have no problem waiting two weeks if any councillors want to look at it again."

Virginia Moriarty, an aide to Rep. Michael W. Morrissey, told the Council that there will be a hearing April 14 at 10 a.m. in the State House on general legislation granting all communities in the state permission to have condo ordinances so the first petition is not really dead.

"There is a slim chance that it will get to the legislature," she said. "The chairman of the committee is not keen on petitions that are not spelled out."

Stedman Beckwith, chairman of the Condominium Conversion Committee of the South Shore Board of Realtors, also asked for a week's postponement of the vote.

He suggested that, since new building is not exempted from its provisions the ordinance might have a stifling effect on new rental apartment construction in the city.

Roger Lyons of the Quincy Apartment House Owners Association, said he felt the issue should be put on hold until the presentation by the landlords' attorney can be taken under advisement.

"If not," he said, "I feel the City Council would be remiss."

Councillor Leo J. Kelly noted that many requests for changes in the proposed ordinance had been made by the landlords.

"Every time we turn around new concessions are asked," he said. "You can go on forever with this if every week someone comes in with new changes."

Threatened With Razor

Edward Blesedell of Quincy reported to police Sunday morning that two black males threatened with a razor in the parking lot of the 7-11 store on Copeland St., West Quincy, and escaped with his watch and wallet.

IN YOUR EASTER BONNET — Nurse Peg Sutherland, L.P.N., adjusts an Easter bonnet on newborn James Winston Roberts III, being held by his mother, Mrs. Irene Roberts of Sandwich. Nurses made the bonnets for newborns at the hospital.

(Quincy Sun Photo by Jonathan Burak)

McCauley Considers Plan To Check Sick Leaves

Mayor Francis X. McCauley is considering hiring a nurse for the city to monitor the health and well-being of city employees who call in sick.

"There is no indication of any widespread abuse of the sick leave program," said McCauley. "It was suggested by a department head that this might be a good idea and I'm following it up.

"We are running a tight ship now in regard to personnel. One or two people out sick can cripple a whole department. In some, it means spending for overtime.

"We're not going to hound people who are legitimately sick but we want to check to make sure."

McCauley said the city has a policy of 18 sicks days per year, a policy he called "liberal."

TIMEX ®
Factory authorized Service Center
In and Out-of-Warranty Watches Repaired
Genuine TIMEX Energy Cells available
Rogers Jewelers
1402 HANCOCK STREET, QUINCY
773-3636

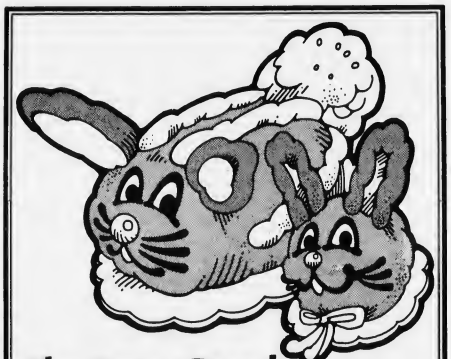

The Easter Parade from Baskin-Robbins. Hop to it. Presenting Baskin-Robbins ice cream Easter Bunny revue. Single scoop bunnies. And ice cream and cake bunnies big enough to treat your whole family.

Order early, we get a real parade of orders for Easter.

BASKIN-ROBBINS ICE CREAM STORE 31

Open Easter Sunday

1434 Hancock St.
Quincy Center
479-9564

Your IRA Deserves the Difference!

All IRA's are basically the same: Any working person may own an IRA (individual retirement account) with its tax-saving provision that allows you to exclude up to $2000 yearly from federal taxable income. (Up to $4000 for working couples; up to $2250 if your non-working spouse has an IRA.)

In addition, all interest earned by your IRA account is exempt from all taxes until retirement (There are penalties for earlier withdrawal.)

THE DIFFERENCE

Quincy Cooperative Bank offers you an IRA account with a choice of variable or fixed interest rates —and **the difference:**

As little as $10 opens an IRA account at Quincy Cooperative, all interest in your account will be compounded continuously, and there is no fee.

Visit a friendly office of Quincy Cooperative in Braintree, Cohasset, Hanover or Quincy and find out how easy it is to set up your very own IRA —with **the difference.**
Or call us at 479-6600.

quincy cooperative bank

Quincy: 1259 Hancock St.
1000 Southern Artery
Soon: 85 Quincy Ave.

Hanover: Routes 53 & 139
Braintree: 280 Grove St.
Cohasset: Route 3A

The Quincy Sun

USPS 453-060
Published weekly on Thursday by
The Quincy Sun Publishing Co. Inc
1372 Hancock St., Quincy, Mass 02169

Henry W. Bosworth, Jr., Publisher and Editor

20¢ per copy, $8 per year by mail in Quincy
$9 per year by mail outside Quincy, $12 out of state
Telephone 471-3100 471-3101 471-3102
Second class postage paid at Boston, Mass

Member New England Press Association

Postmaster: Send address change to
The Quincy Sun, 1372 Hancock St. Quincy Mass 02169

The Quincy Sun assumes no financial responsibility for typographical errors in advertisements but will reprint that part of an advertisement in which the typographical error occurs

Council Turns Down Finn, Barry Pay Hikes

Quietly and without fanfare, the City Council Monday night denied $3,000 pay raises to Police Chief Francis X. Finn and Fire Chief Edward F. Barry.

When the raise orders were brought out of committee, Councillor James A. Sheets moved that they be filed and the Council confirmed the motion by a voice vote.

There was no doubt on the raises, which raised a storm of controversy two weeks before when it was disclosed that, with fringe benefits, Barry makes $51,000 and Finn $49,000 a year.

The raise is based on the fact that the men under them received 7 per cent raises in December and the salaries of the chiefs are tied to the wages of their men.

1 A.M. Roll Back Unfair Says California Owner

(Cont'd from Page 1)

a.m. than from 1 to 2 a.m. across the state.

"I don't think the real problem is from bars," he says, "drinks are $2.50 to $3 at California.

"To get drunk would cost a lot of money.

"People usually have two to three drinks. They're more there to socialize and for entertainment.

"Problem drinkers don't come to my establishment. A real alcoholic wouldn't spend that money."

Miranda advocates preventive measures for dealing with customers who may be inclined to consume too much alcohol.

He began a training program late last year for his employees.

The course covers such things as how liquor gets into the system, and how to "tactfully shut someone off".

He also advocates police details, and having a breathalyzer at the door of liquor establishments.

Miranda says six or seven owners of other establishments with 2 a.m. closings feel as he does, and are opposed to the hours roll back.

"I bought the block (where California is located) to protect my investment", says Miranda, "it's a rather large investment. I'd hate to lose it."

Quincy Quiz

No winners in the Quincy Quiz this week.

Each week two Quincy Sun T-shirts and two Quincy Sun bumper stickers are offered as prizes in the Quincy Quiz.

The first two readers, one a mail subscriber, to submit to the Sun office in Quincy the correct answers to the week's five questions receive T-shirts. The next two receive bumper stickers.

One person in each home is eligible to compete in any one week and no person is eligible to win more than three T-shirts.

This week's Quincy Quiz:

1. What is the name of the chairman of the Board of Trustees of the Thomas Crane Public Library?
2. Town Hill St. is in what section of the city?
3. The address of the Quincy Historical Society's headquarters is on: Hancock St.? Adams St.? Dimmock St.?
4. What Quincy landmark is located at 74 Elm St.?
5. True or false: Eastern Nazarene is the only four-year college campus located in Quincy.

Answers to last week's Quincy Quiz:

1. Harry Roemer is the executive director of the Quincy Taxpayers Association.
2. Public Works Commissioner Paul Anderson is not a member of the Quincy License Board.
3. City Hall is located at 1305 Hancock St.
4. False. Quincy Center Plaza is located in what used to be the Walter Della Chiesa parking area.
5. Harvey Lane is located in the Houghs Neck section of the city.

For 186 days a year the sun is not seen at the North Pole.

Sunbeams

By Henry Bosworth

Tough Being A Teenager

Growing up as a teenager these days isn't very easy.

There are more roadblocks thrown in their way to sidetrack and detour them into trouble.

It's a wonder more of them don't make it into a normal, happy adulthood.

If it isn't drugs being pushed at them at every turn, it's filthy movies at theaters and some pretty raw ones on television. And if they aren't filthy, they're violent. Or stupid.

Kids who want to make something of their lives are today's squares in the eyes of the oddballs who seem to be gaining ground. Years ago, bright students were the leaders. Now the freaks are taking over. Or seem to be, any way.

If you have a teenage son or daughter who has survived it all so far, you're fortunate. So is your son or daughter.

For the borderline category – kids with too much free time on their hands and nothing worthwhile to do with it – comes a message from one of our readers. She's Mrs. Robert Peterson of Prout St. South Quincy. She sends the following and says to credit it to a "juvenile court judge in an Eastern state". It goes like this:

Always we hear the plainive cry of the teenager:

What can we do? Where can we go? The answer is clear: Go home. Hang the storm windows, paint the woodwork, rake the leaves, mow the lawn, wash the car, learn to cook, scrub the floors, repair the sink, build a boat, get a job.

Help the minister, the priest, or rabbi. Help the Red Cross, the Salvation Army, visit the sick, assist the poor, study your lessons, and when you're through, and not too tired, read a book.

Your parents do not owe you entertainment. Your city or village does not owe you recreational facilities. The world does not owe you a living.

You owe the world something. You owe the world your time and your energy and your talents so that no one will be at war, in poverty, or sick, or lonely again.

In plain simple words: Grow up! Quit being a crybaby. Get out of your dream world and develop a backbone, not a wishbone, and start acting like a man or a lady. You're supposed to be mature enough to accept some of the responsibility your parents have carried for years. They have nursed, protected, helped, appealed, begged, excused, tolerated and denied themselves needed comfort so that you could have every benefit. You have no right to expect them to bow to your every whim and fancy. In Heaven's name, grow up and go home!

Credited to a "juvenile court judge in an Eastern state."

□

MARSHALL

SHERIFF CLIFFORD MARSHALL of Quincy will discuss crime and prison overcrowding Friday at 10:30 a.m. on the New England Today Show on Channel 56, WLVI-TV. Barbara Slater is producer of the show.

□

RICCUITI

FORMER Public Works Commissioner James (Pete) Ricciuti will be honored at a testimonial dinner Tuesday, April 27 at the Lantana, Randolph. Social at 6:30, dinner at 7:30 p.m. With the exception of a two-year period, Ricciuti served the city from 1966 to last January as purchasing agent and executive secretary under Mayor James McIntyre and public works commissioner during Mayors Walter Hannon and Arthur Tobin. Tickets may be obtained from Richard Corner (472-5000), George Riley (471-6200) or Assistant Public Works Commissioner Helen Duffy.

□

DELMONICO

SOME 50 friends held a surprise birthday and pre-retirement party for Anthony Delmonico of Gannett Rd., Adams Shore, the Park Department's artistic stone mason who turned 66 and plans to retire at the end of June.

Delmonico is the father of Jeanne Reardon, the City Council's clerk of committees. She, her husband, Bill, and their two sons live on Chickatabot Rd., Merrymount, where the party was held.

Tony is the founder and director of the Broad Meadows Division of the Koch Club now in its 20th year. He and his wife, Gerry, have spent countless hours providing bowling, basketball and baseball programs for hundreds and hundreds of boys and girls of the area for those two decades.

And, besides all that, he's a real nice guy.

□

EVER SEE ANYONE with a nice tan and a worried look? George Page, general foreman of the City Park Dept. is back from a two weeks vacation in Winter Haven, Fla. The weather was beautiful. But while he was there, George watched his beloved Red Sox in action a half dozen times or more and never saw them win one exhibition game. That's why he's worried.

New State Shoplifting Law In Effect

Quincy police reports a new statewide shop lifting law (Chapter 266 of the Acts of 1982) which became effective March 12.

Under the new law police may arrest suspected shoplifters based on the observation of store employees or manager. Arrests can be made for:

- Taking possession
- Concealing upon his or her person
- Altering or transferring a price tag or label
- Transferring to a different container
- Recording a value less than the actual retail value of merchandise displayed or stored in the place of business.

Special forms have been distributed to Quincy police. These forms are signed by the merchant, manager or employee of the store, and the arresting officer.

Notation is to be made on the form if the person detained refuses to identify himself or herself. A description of the individual is also made on the form.

The law states that a police officer may arrest (without a warrant) any person he has probable cause for believing has committed the offense of shoplifting as defined in the law.

The statement which may constitute probable cause must come from the merchant, his employee or agent. Statements from other customers are not, in and of themselves, alone, probable cause under this law.

Fines for first offense are not more than $250. A second offense fine is not less than $100 and not more than $500. A third offense or more could mean a fine of not more than $500 or jail for not more than 2 years or both jail and fine.

A retail mercantile establishment is any place where goods are regularly sold at retail including stores, gas stations, etc. The law does not apply to larceny from a customer within the establishment.

Meeting On Health Care April 13 At City Hall

The Quincy League of Women Voters will hold a meeting on health care costs and financing Tuesday, April 13, at 7:30 p.m. in the second floor conference room, new City Hall.

The meeting is open to the public.

Among the topics to be discussed are rising health care costs, how they can be controlled, and whether or not past systems of planning, financing and regulations should be revised.

The first President to ride in an automobile was Theodore Roosevelt.

Council Clears Way To Print 1981-82 Tax Bills

The City Council Monday night appropriated $27,065 to print tax bills for the second half of the 1981-82 billing period, despite the fact that the tax rate for the fiscal years has not yet been set.

The first half bills were dispatched on the basis of the tax bills for 1980-81.

Chief Assessor Elmer Fagerlund said the bills for the second half of 1981-82 will go out "hopefully in the next short weeks ahead."

Mayor Francis X. McCauley, who refuses to estimate dates anymore, said his administration "hopes to put all the numbers together by the end of the week."

Then the rate goes to the state for approval.

Setting the 1981-82 rate was held up by delays in revaluation but recently the state has given some cities and towns, including Quincy, permission to use old values for one more year.

The Council Monday night passed three financial orders totaling $152,000 to clear up money matters pending before the Council and pave the way for a tax rate.

Kathleen Kroll Speaker At Woman To Woman Day

Columnist Kathleen Kroll will be the keynote speaker at the sixth annual Woman to Woman Day Saturday, April 24, at the Lincoln Hancock Community School, Water St., South Quincy.

The event, which will begin with registration at 8:45 a.m., is sponsored by the Mayor's Commission on the Status of Women, Women's Center, Quincy Junior College, and the Quincy Cooperative Bank.

Among the six workshops during the day will be "Discrimination-American as Apple Pie" and "Choosing and Using Legal Services".

A guide to types of legal help will be presented by Susan P. Wechsler, South Shore attorney.

Miss Wechsler has been a practicing attorney since 1978 in both Maine and Massachusetts.

She has also served in the Attorney General's and Norfolk County District Attorney's offices.

She will conduct the workshop by discussing why and how to choose a lawyer, and describing the different areas of substantive law: small claims, landlord/-tenant problems, etc.

A question and answer period will follow.

Women who have felt they were legitimately overlooked for promotion or lost out on pension rights or any of the other economic necessities of life will have an opportunity to discuss their concerns at the morning workshop on discrimination.

Betty Gittes, president of the Women's Commission in Exile and attorney in the Boston law firm of Shaevel, Shaevel, and Gittes, and Pat Jerabek, economist and board member of W.C.I.E., will examine past cases of economic discrimination, and current problems and possibilities of dealing with them legally.

According to both women, the 1980's will be a crucial period in which women must participate more fully in the economic decisions affecting their lives.

Other workshops will be "Life Change: entry or re-entry into the job market", "Managing the Buck$", "Checking out the Situation", and "Parenting".

Sandwiches will be available at a nominal fee to benefit the Quincy Crisis Center or participants can bring their own lunches.

The day will end with a social, 3:30 to 5:30 p.m., at the Neighborhood Club, sponsored by Quincy Cooperative Bank.

Atlantic Group Urges License Board To Vote On Drinking Hours

The Atlantic Neighborhood Association asked that the Licensing Board stop its "delaying tactics and deliberate avoidance of responsibility" and take a stand on a one hour roll-back of drinking hours.

Last week the Licensing Board was stalemated by a 2 to 2 vote with one member Dr. Robert McKeogh voting present on the question of rolling back the drinking hours from 2 to 1 a.m. in some 12 lounges in the city.

Thomas J. Nutley, President of the Association, stated that the one hour roll-back would not represent a hardship to the lounge owners.

The earlier closing time, similar to adjacent communities, would go a long way towards eliminating Quincy as the place to get "smashed".

Kindergarten Registration April 13

Registration for kindergarten for the school year 1982-83 will be held Tuesday April 13, from 9 a.m. to 11:30 a.m. and 12:30 p.m. to 2:30 p.m. at all public elementary schools in Quincy for all children who will be five years of age in the calendar year of 1982.

Parents must present a birth certificate at the time of registration and evidence of immunization for D.P.T., polio, measles, mumps and rubella to comply with State Law, Chapter 590. A child may be admitted to kindergarten if in the opinion of a doctor he is not in a condition to be immunized and issues a certificate indicating this fact.

Appointments will be made on registration day for vision and hearing screening assessments and parent questionnaire as required by State Law, Chapter 766.

Children who will be five years of age on or before Dec. 31, 1982 will be eligible for kindergarten.

Children who will be six years of age on or before December 31, 1982 and who have not attended public kindergarten may be registered for Grade One on the same day.

No Liquor Friday Afternoon

The Quincy License Board voted Tuesday to prohibit the city's liquor establishments from selling alcoholic beverages from 12 to 3 p.m. on Good Friday.

Parker Advisory Council To Meet Today

The Francis W. Parker School Advisory Council will hold its regular meeting today (Thursday) at 9:30 a.m. in the media center.

Any parent interested in being on the Council next year must attend the April, May, and June meetings.

REMEMBER WHEN?

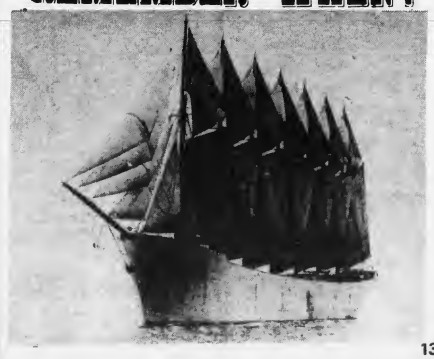

[Photo Courtesy of Thomas Crane Public Library]

...the world's only seven-masted sailing vessel, the Thomas W. Lawson, was built at the Fore River Shipyard.

...You were not just a Policy Number and Retained your own identity, when personal service was always given... It still is at.

BURGIN PLATNER INS.

1357 HANCOCK STREET
QUINCY 472-3000

Quincy's Yesterdays

By Tom Henshaw

City Council Votes Down Hillside School

April 8-14, 1954
28 Years Ago This Week

The City Council, flying in the face of popular opinion, voted 6-0 to eliminate the proposed Hillside School from a construction program, thus killing the School Committee's two-school plan.

Councillor David S. McIntosh made the motion that no school be built on the Hillside site and that a large school be constructed at a location on Furnace Brook Parkway.

Councillor Carl W. Anderson seconded the motion and they were joined by Councillors David J. Crowley, Frank E. MacDonald, Alfred G. Helfrich and Amelio Della Chiesa. Councillor Edna B. Austin was out of town.

Atty. Paul K. Duffey, a member of the School Committee, said a petition campaign by 10 taxpayers may be put together to obtain a court order forcing the Council to approve construction of the school.

WOLLASTON MAN ACQUITTED

George D. O'Brien Sr. of Hillside Ave., Wollaston, was acquitted of complicity in the $681,700 armored car robbery in Danvers on March 25, 1952, by a jury that took an hour and 29 minutes to reach a verdict.

In an unprecedented move, Judge George C. Sweeney announced that he personally did not agree with the decision and he polled each of the 12 jurors asking if they had been intimidated. Each answered, "No, sir."

Judge Sweeney explained that Loring C. Briggs of Rutland, the original jury foreman, had been excused from service after he reported his wife was near collapse after receiving a threatening telephone call.

METER EXTENSION PROTESTED

Owners of downtown Quincy theaters registered their opposition to a proposed ordinance before the City Council that would extend the effective time of parking meters in the city from 6 p.m. to 9 p.m. on all week nights.

"It will ruin my business," said Leonard Goldberg, one of the owners of the Adams Theater on School St.

"It will mean that theater patrons not only have to drop in the first coin but they will also have to leave the theater every hour and drop in another."

POLICE RESCUE

Patrolmen George Denneen and Archibald Thompson in the police boat Alert rescued Airmen Richard L. Green of 33 Sharon Rd., Atlantic, and Joseph E. Forti of Medford from the choppy waters of Quincy Bay.

They had lost an oar while rowing on the bay near the deactivated Squantum Naval Air Station and there were no small boats at the base to go out after them.

QUINCY-ISMS

Director Thomas Macdonald was readying the Quincy Civil Defense for a practice air raid alert April 24 and a northeast regional alert June 14 . . . Ticket Chairman Lester Glasser said more than 250 reservations had been made for a testimonial dinner May 4 for the Rev. Bedros Baharian, pastor of the Quincy Point Congregational Church . . . Hamburger was 35 cents a pound at Hurwitz Beef, 14 Cottage Ave., next to the Quincy Trust Co. . . . The Montclair PTA wrote to City Manager William J. Deegan, Jr., Mayor Amelio Della Chiesa and Police Chief William Ferrazzi asking that a policewoman be stationed at the corner of Belmont St. and Holbrook Rd. . . . Mr. and Mrs. Alex Knowles were installed as presidents of the Marrymakers Club at Quincy Point Congregational Church . . . Atty. Samuel P. Sears, formerly of Quincy, resigned as special counsel to the committee that was investigating the dispute between Sen. Joseph McCarthy and the Army . . . The Cellar Dwellers were providing Dixieland jazz for patrons of Elsie's on the Boulevard . . . Luther J. Sands, 72, of 31 Mechanic St., Quincy Center, was selected to impersonate Paul Revere on his historic ride to Lexington during Patriots Day ceremonies . . . The Rev. Thomas J. Tierney, curate, was directing members of St. John's Church in the Lenten drama "The Upper Room" at the Masonic Temple . . . George C. Fay was installed as exalted ruler of the Quincy Elks . . . Hot cross buns were 39 cents a dozen at the Mohican Market, 29 Chestnut St. . . . Mrs. Emma Tousant, president of the Quincy Taxpayers Association, was a speaker at the annual meeting of the Massachusetts Federation of Taxpayers Associations . . . The Quincy Veterans Council announced that Sen. John F. Kennedy will be the Memorial Day speaker at the GAR Monument in Mt. Wollaston Cemetery . . . "From Here to Eternity," starring Burt Lancaster, Montgomery Cliff, Deborah Kerr, Frank Sinatra and Donna Reed, was playing at the Art Theater . . . John W. Mellish, 84, former commodore of the Wollaston Yacht Club, died at his retirement home in Abington . . . Marine Pfc Paul C. Thorwaldson, son of Capt. and Mrs. Jacob Thorwaldson of 114 Charles St., Houghs Neck, returned from amphibious training in Puerto Rico.

Musical Program For Quincy Women's Club

Helen Sargent will present a program "A Trip Around the World through the Magic of Music" at a Quincy Women's Club meeting, Tuesday, April 13 at the clubhouse, 148 Presidents Lane, Quincy.

Mrs. Charles LeVine will preside at the business meeting at 2 p.m. A coffee hour will preceed the meeting.

Mrs. Alfred Hill, Second District Director of the Massachusetts Federation of Women's Clubs, will be a guest.

Hostesses will be the American Heritage committee, Division of Blind, Division of Physically handicapped and the Music committee.

Mrs. Arthur Peterson, Mrs. James Greenhalgh, Mrs. I. Francis Murdock and Nadine Sander are chairmen, assisted by members of the music committee, Mrs. Angelo Birro, Mrs. Theodore K. Buker, Mrs. Louis Gentile, Mrs. John Kelley, Mrs. Alfred Knapton, Mrs. LeVine, Mrs. Harvey MacArthur, Mrs. Joseph Piergrossi, Mrs. I. Lawrence Shaw and Mrs. William H. White.

Pourers will be Ruth Beeman, Mrs. Malcolm Beveridge, Mrs. William Duane, and Mrs. Burton Gilliespie.

The next fund raising event is a Luncheon, Fashion show and Craft Display Tuesday, April 20, at 12:30 p.m. at the clubhouse, 148 Presidents Lane.

The event is open to the public.

Reservations must be made by April 17 with chairmen or Mrs. Samuel H. Rodman 773-1781, or Mrs. LeVine 479-7313.

Christ Church Guild Plans Smorgasbord Luncheon

The Women's Guild of Christ Church will sponsor its annual Smorgasbord Luncheon Thursday, April 15, 11:30 a.m. to 1:30 p.m.

The event, in the lower parish hall, is open to the public.

The guild will meet Thursday, April 22, at noon for a coffee hour and business meeting.

Program will be "The Wonderful World of Flowers" by Nancy of Braintree.

A flea market and snack bar will be held Saturday, April 24, 9 a.m. to 4 p.m. at the church.

This is a fair project.

Penny Flower Show By Wollaston Garden Club

A Penny Flower Show will be presented by members of the Wollaston Garden Club at a meeting Thursday, April 15, in the social hall of Wollaston Congregational Church, Winthrop Ave.

The meeting will begin with a coffee hour at 1 p.m.

Floral arrangements for special occasions will be featured.

Mrs. Charlotte Rolfs and her committee will serve.

Mrs. Margaret Dogherty, president, will conduct the business meeting.

Mrs. Annabel MacLean is program chairman.

Marie Duval is celebrating the 27th anniversary of her 50th Birthday, April 12th.
"HAPPY BIRTHDAY, AUNT"
LOVE,
Bev. Dick, Rich, Paul, Terri & John

Mr., Mrs. John Smith Parents Of Son

Mr. and Mrs. John Smith of 71 Burns Ave., Quincy Point, are parents of a son, Timothy, born Feb. 25, at St. Margaret's Hospital for Women, Boston.

Mrs. Smith is the former Maureen Bell.

Grandparents are Mr. and Mrs. Walter T. Bell of 48 Crown Point Drive, Hyde Park; and Mr. and Mrs. John Smith of 28 Baily St., Dorchester.

ENGAGED – Mr. and Mrs. David G. Montani Sr., of Milton announce the engagement of their daughter, Loretta Anne, to Timothy J. Porter, son of Mr. and Mrs. Francis J. Porter Jr. of Beverly. Miss Montani, granddaughter of Mr. and Mrs. Larry Antonelli of Quincy, is a graduate of Fontbonne Academy, Milton. She is employed as promotional director for The Playoff Club, Beverly. Mr. Porter is a graduate of Beverly High School and U.Mass-Amherst with a B.A. degree in management/communications. He is a manager for L.M.V., Inc., Waltham. An October wedding is planned.

[Miller Studio]

Recognition Breakfast For QCH Auxiliary, Volunteers

Reservations should be made by Friday, April 16, for a Recognition Breakfast for active auxiliary and volunteer members of Quincy City Hospital to be held Wednesday, April 21.

The breakfast, part of National Volunteer Week which begins April 19, will begin at 9 a.m. in the hospital cafeteria.

Mrs. Frederick DeSantis, vice president and membership chairman, is general chairman.

For reservations, call Mrs. DeSantis at 479-3832, Mrs. John O'Connor, 472-2134, Mrs. Arthur Pentz, 773-9428, or Mrs. Henry Papile, 472-4468.

QHS Class Of 1952 Plans Reunion

The Quincy High School Class of 1952 will hold its 30th year reunion Saturday, Sept. 18, at Lantana, Randolph.

Anyone with information on missing class members is asked to call Jack Twomey, 843-5024.

Cathedral H.S. Dinner Dance

Local residents who were graduated form Cathedral High School, Boston, from 1931 to 1981, are invited to a golden anniversary dinner dance Friday, May 21, at Lantana, Randolph.

For more information, call Al Morris or Ursula (Leonard) Morris at 328-9413.

QUINCY POINT CLEANERS
Best Selections in Formal Wear
We Carry the latest Designer Formals Pierre Cardin, Lord West, etc.
WE HAVE THE LOWEST PRICES
THE GROOM GETS AWAY WITH A FREE TUX WHEN YOU RENT FOR A PARTY OF 5 OR MORE.
OFFER GOOD TILL SEPT - 30 - 1982
545 WASHINGTON ST. QUINCY 479-8805
VISA

INSTANT COLOR
PASSPORT PHOTOS
McIntire's Studio
679 Hancock St., Wollaston
Closed Monday Tel: 479-6888

Guys & Gals
Get the Latest Blow Cut
$9.50
• Shampoo • Precision Cut • Blow Dry
Perms At a price you can afford Includes cut, shampoo, creme rinse, styling $12.95
No appointment necessary - just come on in!
Marvel Mastercharge - Visa Accepted
Parking In Rear Of Shop 5 Cottage Ave., Quincy
Hours: 8:30-6:00 Daily Thurs. & Fri. til 9
472-9681

Knitting Machines
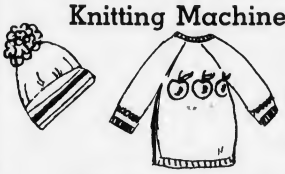
• Knitting Machines
• Attachments
• Pattern Books
• Knitting Classes
3 FREE Lessons with each purchase of a Home Knitting Machine
call WARM 'N WOOLIE 479-3498 843-8066

654 Hancock St.
Wollaston
328-6879

MANTIS
PLANTS & FLOWERS
Easter Lilies, Bulb Plants, Orchid corsages, Passover and Easter Arrangements
Helium Balloon Bouquets from $7.50

• Ribbon by the yard
• Vases & baskets
• Silk • Dry • Fresh Arrangements
• Hanging Plants
• Fresh cut Flowers
$15 and up
Mon thru Sat. 10 to 6
Sundays 10 to 3

A Touch Of Class
Claire Cooledge's

Engaged?

SHOWER & WEDDING FAVORS
SHOWER UMBRELLAS AND BELLS
• INVITATIONS
• ANNOUNCEMENTS
• NAPKINS
• BRIDAL BOOK
Heavenly Rounds
1659 HANCOCK ST.
QUINCY 472-3092

ENGAGED -- Mr. and Mrs. Mario Somontes of 103 Centre St., West Quincy, announce the engagement of their daughter, Diane, to John A. Cunningham, son of Mr. and Mrs. Millard Cunningham of 63 Dale Ave., South Quincy. Miss Somontes, a 1979 graduate of Quincy High School, attended Framingham State College and Quincy Junior College. She is employed by Jack Hayes Engravers, Inc., and CVS, Hancock St. Mr. Cunningham, also a 1979 graduate of Quincy High School, attended Northeastern University College of Criminal Justice in the cooperative education program. He is employed by USA Natick Research & Development Laboratories, Security Office. A late 1983 wedding is planned. [Miller Studio]

'Fashions Of Yesteryear' For Sacred Heart Sodality

"Fashions of Yesteryear" will be featured Wednesday, April 14, at a meeting of the Ladies Sodality of Sacred Heart Church, North Quincy.

The Rosary will be at 7:15 p.m., followed by Mass at 7:30 p.m. in the chapel.

Mary Raux will conduct a brief meeting. Mary Downey will explain the volunteer services given by the Lay Apostolates. Mary Dowling and Sally Tobin will present the fashion show.

Models will be Lee Carini, Phyllis Flynn, Lisa Flynn, Phyllis Conley, Pat Welsh, Kay Bamford, Carol McCarthy, Ethel Coleman, Helen Doran and Rose Haskins.

Refreshments will be served by Edith Donovan and her committee.

Ruby Gill Installed Toastmasters President

Mrs. Ruby Gill of Weymouth was recently installed as president of the Quincy chapter of Toastmasters International for 1982 at ceremonies at All Souls Unitarian-Universalist Church, Braintree.

Also installed by past president John Gallagher of Milton were Donald Levy of Randolph, educational vice president; Michael Hallion of Franklin, administrative vice president; Kevin McCarron of Millis, treasurer; Mrs. Rita Kelly of Weymouth, secretary; and Paul Stackpole of Braintree, sergeant at arms.

Anyone interested in joining toastmasters should contact Don Levy at 986-5079.

ENGAGED - Mr. and Mrs. Robert W. McLelland of Quincy announce the engagement of their daughter, Mary Elizabeth, to John S. Orlando, son of Mr. and Mrs. Jasper Orlando, also of Quincy. Miss McLelland, a graduate of Quincy High School and Suffolk University, is employed by Honeywell Information Systems, Wellesley. Mr. Orlando, a graduate of North Quincy High School and Boston State College, is employed by Boston Gas Co., Braintree. A spring wedding is planned. [Miller Studio]

Social

Pot Luck Luncheon For Faith Seniors

The monthly pot-luck luncheon and meeting of Faith Seniors of Quincy will be held Wednesday, April 14, at 12:30 p.m. at Faith Lutheran Center, 65 Roberts St., South Quincy.

A movie, presented by Harry Maki, will follow the meeting.

Members intending to go on the May 12 trip to Mystic, Conn., are asked to pay for the trip at this meeting.

MRS. PETER P. DeGENNARO [Miller Studio]

Pamela Gillis Bride Of Peter DeGennaro

Pamela J. Gillis recently became the bride of Peter P. DeGennaro during a nuptial Mass at St. John's Church, Quincy Center.

The bride, who wore an antique satin gown passed on by the bride's mother's family, is the daughter of City Clerk and Mrs. John M. Gillis of Quincy.

A graduate of St. John's Grammar School, Archbishop Williams High School and Salve Regina College, Newport, R.I., she is employed as a B.S.N. at St. Margaret's Hospital.

The bridegroom, son of Mr. and Mrs. Peter DeGennaro of Quincy, is a graduate of St. Agatha's Grammar School, North Quincy High School and Suffolk University where he received a bachelor's degree in accounting.

He is employed as an accountant at Mathewson Corporation.

A reception was held at the South Shore Country Club.

After a wedding trip to Nassau, the newlyweds are living in Weymouth.

LOVE IS . . . a perfect wedding at the Golden Lion Suite

Speak to Terry Stracco - She's our rental agent - specializing in complete wedding package plans and all other occasions. The Golden Lion Suite accommodates up to 300. The Venetian Room up to 150 guests. Give Terry a call for an appointment for your reservation. New brochures are available. (air conditioned)

CALL Quincy Sons of Italy Social Center
120 Quarry Street, Quincy, MA 02169
NEW NUMBER is 472-5900

Estes The Jeweler
Since 1930
We Specialize in Repairing
Pocket Watches
Also Timex Watches Repaired
Geniune Seiko Batteries Available
12 Chestnut St., Quincy Center
472-8940

Whitey's BAKERY

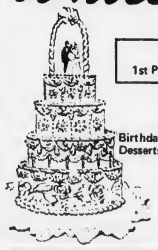

Mass. Retail Bakers Assoc.
1st Prize Winner for Wedding Cake Decoration

Your Wedding Will Be Better With A Cake From Whitey's

Birthday, Shower and Anniversary Cakes, Frozen Desserts, Ice Cream Rolls, Ice Cream Cakes and Tarts

27 Washington St.
Weymouth Landing
337-1471

Special Savings
At Your Easter Headquarters
Easter Egg — Bunny Cakes
Lamb Cake — Frogs
Many Other Easter Novelties

OPEN DAILY 6:30 A.M. TO 6 P.M., SUN. 7 A.M. TO 2 P.M.

Derringer
The Florist
389 Hancock St.
Quincy
328-3959
Since 1900

Alan H. Segal
ENGAGED IN GENERAL PRACTICE of LAW
Personal Injury Claims
Criminal • Civil • Family Matters •
Divorce • Real Estate • Corporations
Wills & Trusts • Estates
CALL 328-6545, 848-6272
AHS
400 FRANKLIN STREET, BRAINTREE

LEAD THE EASTER PARADE of FASHION with a New Wardrobe from

Eileen's Special Sizes

Dresses 12½ - 32½
Blouses 36-54
Pants 30-48
We Specialize In The Latest Half-Size Fashions At Budget Prices

New York's Latest
Spring Styles
Arriving Daily

Visit our New Swimwear Department

DRESSES • BLOUSES • SLACKS
SKIRTS • VESTS • BLAZERS
SWEATERS • SLEEPWEAR
ROBES • LOUNGERS
RAINWEAR • HANDBAGS

Free Gift Wrap • Layaway • Gift Certificates

Quincy's Only Store Specializing in Half Sizes
1464 Hancock St., Quincy 479-7870
(Across from Child World)
OPEN 9:30 TO 6 THURS. & FRI TIL 9

QUINCY TYPEWRITERS 50TH ANNIVERSARY

50 DEMOS!!

ELECTRIC & MANUAL PORTABLE TYPEWRITERS & CALCULATORS

PURCHASED FROM A LARGE DEPARTMENT STORE

QUINCY

We service what we sell.

Typewriter Service

5 Maple St., Quincy Sq. 172-3656

QHS Class Of 1947 Plans April 17 Reunion

The Quincy High School Class of 1947 will hold its 35th year reunion Saturday, April 17, at the Morrisette Legion Post, West Quincy.

A social Hour will be held 6:30 to 7:30 p.m. A roast beef dinner and dancing will follow at 8 p.m.

For tickets, call Mary (Gerry) Schlager, 479-3061; Dorothy Murphy Shattuck, 479-9612; or Nicholas Morana, 335-9506.

The following is a list of "missing" class members:

Robert Adler, Albert Allan, Martha Arsenault, Antonio Bersani, Elsie Biagini, Wilfred Bleakley, Jean Bradbury, Patricia Brigham, Alice Brooks, Nancy Brown, Joseph Bruno, Walter Butterworth, George Bythrow, Elizabeth Campbell, Walter Campbell, Edgar Carlson, Ruth Cassani, Joseph Ceriani, Carolyn Chamberlain, Lea Chella, Robert Chimenello, Charles Clauss, Gloria Coletti, Charles Conway, John Cooke, Lillian Corvi.

Chester Cosseboom, Marilyn Craig, Alden Crandall, Warren Evans, Barbara Fraser, Dorothy Fretz, David Fryer, Loretta Gamble, Floris Gaston, Thomas German, Edward Goodwin, John Gosselin, Evelyn Grant, Anne Grenier, Marjorie Grono, Janet Hadden, Edward Hall Jr., Paul Halpin, Jane Haskins, Philip Hawko, Ruth Hayes, Edmund Healy, Philip Healy, Donald Height, Herbert Hibbett.

Robert Hill, John Homsy, Thomas Hunt, Ronald Hynes, Barbara Johnson, Louise Keefe, Virginia Keefe, Sherman K. Grinnell, Thomas King, Daniel Koury, Ruth Kusser, Ellen Laine, Neil Lancaster, Walter Lynch, Patrick McAuley, Robert McCallum, Robert McGourthy, Mary McLaughlin, Mary MacDonald, Betty Mayo, Martha Meadows, Robert Morris, Frank Morse, Doris Northrup, Audrey Ojala, Frank Olsen, George Orman, Barbara Oster, Helen Palfrey.

John Papia, Carol Parker, Jean Parker, William Pelto, Jane Perry, Ann Petterson, Richard Phipps, James Rago, Cynthia Rand, Mary Perretti, Ralph Robinson, Patricia Rollins, Rosa Romano, Wilfred Rouleau, Sam Salmone, Milton Schlemmer, Marie Shannon, Arthur Shaw, Elizabeth Sisto.

Annie Smith, John Smith, Phyllis Soule, Florence Sternberg, Marie Sullivan, Paul Sullivan, Virginia Tirrell, James Tracy, Sophie Tsoulas, Constance Valasis, William Vargus, Phyllis Vient, Fannie Wade, Donald Walker, Alfred Weaver, Rosalie Wensell, Priscilla Whin, Phillip Wotton.

A BOOK FOR YOUR BASKET!

THE LITTLE BOOK ROOM
98 Adams Street
Milton Village 696-0044

A full-service bookstore for children...

'World Of Art' Program For Nu Chapter

"You and the World of Art" will be the theme at a meeting of Nu Chapter, Delta Kappa Gamma International, Thursday, April 15, at 8 p.m. at the Lakeside School, Braintree.

Dr. Diane E. Willard will preside.

Attending will be area members and guests from the Braintree, Quincy, Milton and Weymouth school systems.

Quincy guidance counselors Mary Bozoian and Althea Sawyer will be in charge of the 7:15 p.m. dessert hour.

Speaker will be Sister Veronica Julie, SND, South Shore artist and art teacher.

She will present art slides to illustrate her talk on the influences that the arts have upon the well being of people.

Births At Quincy City Hospital

March 29

Mr. and Mrs. Joseph Kennedy (Brenda Jordan), 248 Manet Ave., Quincy, a son.

Mr. and Mrs. Douglas DiMarzio (Debra Haley), 982 Centre St., Brockton, a daughter.

March 30

Mr. and Mrs. Tobey MacLean (Judith Warren), 5 Tracey Pathe Marshfield, a daughter.

Mr. and Mrs. Gary Taylor (Carol Grant), 31 Revere Road, Quincy, a daughter.

Mr. and Mrs. Tobey MacLean (Judith Warren), 5 Tracey Pathe, Marshfield, a daughter.

March 31

Mr. and Mrs. Alexander Varughese (Marcia Mathews), 110 Willow St., Wollaston, a son.

Mr. and Mrs. Paul Adams (Elizabeth Hirtle), 31 Calumet St., Quincy, a daughter.

April 4

Mr. and Mrs. Robert Friend (Geraldine Clancy), 84 Chatham West Dr., Brockton, a son.

TWO GREAT TAX SAVING PLANS from Wey-bank

ALL SAVERS CERTIFICATES up to $2,000 TAX FREE INTEREST

IRA INDIVIDUAL RETIREMENT ACCOUNT REDUCE YOUR TAXES

with our Individual Retirement Accounts that offer High Money Market Rates in both Fixed or Variable Rate Plans.

CALL TODAY FOR INFORMATION

337-2700

383 Bridge St., No. Weymouth
47 Washington St., Weymouth Landing
295 Washington St., Weymouth
372 Quincy Ave., East Braintree

WEY-BANK WEYMOUTH SAVINGS BANK

"Your Investment Banker"

THAYER THAYER THAYER THAYER

THAYER ACADEMY

Applications are being accepted for a course open to all high school students in Driver Education

Classes start Monday, April 12

THAYER ACADEMY
745 Washington Street
Braintree, Massachusetts

SHER DRUG
Serving Quincy Square
for 40 years with fast courteous prescription service at discount prices.

We are still an old fashioned drugstore with an old fashioned lunch counter with old fashioned service.
However, we stock all the latest drugs & pharmaceuticals for your convenience.
Have your doctor call us with your new or transferred prescription.

'Where Prescriptions Cost Less'

SHER DRUG
Your Independent Pharmacy
33 Washington St., Quincy Square
472-5800 6:30 am - 7:30 pm

Senior Citizens 10% Discount

Dr. McKeogh Hopes To Take 1 A.M. Stand Next Week

By NANCY McLAUGHLIN

Health Commissioner Dr. Robert P. McKeogh said Tuesday that he hopes to be able to take a stand on the 2 a.m. closing issue by next week.

The License Board was deadlocked on the issue 2 to 2 last week when Dr. McKeogh, the fifth board member, voted present on a motion to roll back the hours of drinking establishments to 1 a.m.

Earlier in the meeting he had been denied a two week continuance to give the matter more consideration.

"I originally thought it (the roll back) would be great," said Dr. McKeogh," Tuesday, "but I had some questions."

"Everyone else on the board seems to have divine guidance," said Dr. McKeogh, "I want to have concrete facts, not just feelings."

Dr. McKeogh said he is requesting a literature computer search from the Upjohn Company and hopes to have it by this weekend.

He is interested in the effects a roll back from 2 to 1 a.m. would have on drunkeness, drunkeness and driving, automobile accidents involving alcohol, automobile fatalities involving alcohol, and cirrhosis of the liver.

Dr. McKeogh, who has come under fire for not taking a stand on the issue, said he has received three to four calls against him, and one in support.

"I'm not reluctant to take a stand," said Dr. McKeogh, "I just had some questions."

"I don't think my job is to reflect the community.

"My job is as a scientist to dig out facts, and to vote on them."

Once the License Board votes to reconsider the issues, a two week notice is required before there is a public hearing.

3 Councillors Seek County Clerk's Post

Former Mayor Joseph J. LaRaia is running for clerk of courts of Norfolk County.

The 49-year-old city councillor from West Quincy announced Monday night that his workers will be out "in full force" over the weekend seeking signatures on his nomination papers.

The $38,000-a-year post will be open when the encumbent, John Concannon of Braintree, is named a judge. Four other candidates are already in the race, including:

City Councillors John J. Lydon Jr. and Leo J. Kelly; Robert Bloom, assistant clerk of Quincy District Court; and Nicholas Barbadoro, assistant Norfolk County clerk.

Robert O. Flynn of Canton, assistant clerk at the Stoughton District Court and a former football coach at Boston College High School, also announced his candidacy at the same time as LaRaia.

"I have always been interested in county government," said LaRaia, who ran unsuccessfully for county treasurer in 1972. He got 13,029 votes to 17,249 for James M. Collins of Milton.

The clerk's job would permit LaRaia to remain on the City Council, if he won, but he said if the council post interfered with the performance of his county duties he would resign.

"It has to be a fulltime job," he said.

LaRaia conceded that having three candidates for the same post on the Council might cause some strained relations but, he added, "it would not be the same as a city race."

LaRaia, who is not a lawyer, said he sees the essential quality of the job as an administrative one. He is general manager of a prosthetics company.

"There are enough people in the office with legal backgrounds to complement the position," he said.

Ann O'Hare On Dean's List

Ann F. O'Hare, 59 Hamden Circle is listed on the dean's list for the last fall semester at Worcester State College.

Dental Corner by

Lee A. Welky, D.M.D.

THAT FIRST DENTAL VISIT

Many parents want to know when to bring their child to the dentist for the first time. Many fear their child will be upset by the experience. Unfortunately, this attitude often means that the dentist first sees the child when a toothache occurs.

The best time to bring the child to the dentist is before problems arise. This way, the first visit can be a pleasant experience.

It is important that the parent present the dental visit to the child in a positive way. Don't mention pain; don't offer a reward for good behavior.

Most dentists agree that the child should be seen by a dentist at about age three. At this point the child's set of first teeth is complete. Usually, there hasn't been a chance for many cavities to form. Also, the child hasn't yet heard any scare stories from his peers.

Questions May be sent to . . .

Lee A. Welky, D.M.D.
234 Sea Street
Quincy 479-3030

You are invited to attend our free IRA Clinic.

This is a program that will answer your questions about investing in an Individual Retirement Account (IRA)

Our panel of expert s include: Robert G. Lee, President, 1st American Bank; Sandra Logan, Assistant Treasurer, Pension Plan Department, 1st American Bank; and Attorney Dixon Matthews, C.P.A., Wolf & Co. of Massachusetts, P.C., Certified Public Accountants.

Here are some of the highlights to be discussed:

- What are the tax benefits of an IRA account?
- How can I afford an IRA?
- When can I withdraw my funds?
- Are my funds "locked-in" to one investment?

The 1st American Bank IRA Clinic
Monday, April 12, 1982 - 7:00 p.m.
1st American Bank Office
438 Washington St., Stoughton
Reservations Required - Phone Mrs. Wieher, Mgr.
963-8774 or 344-1500

1st American Bank
9 offices in Boston and the South Shore. Phone 436-1500
Investing, the American Way

IF YOU DON'T LIKE THE WAY YOU LOOK, NOW'S THE TIME TO CHANGE.

YELLOW PAGES

Making a change in your Yellow Pages ad could make a big difference in the business you do this year. For example, you can:

- Make your business stand out more with a bigger ad.
- Attract more customers by listing all the goods and services you offer.
- List all your convenient branch locations.

If you want to update your existing ad—or if you'd like to place a new one—just call your local telephone business office before the following South Suburban Boston Yellow Pages deadlines (the sooner you call us, the easier for everyone):

Bold type listings and display ads . . . . . May 21
Business listings. . . . . June 28

WHITE PAGES

Keeping your telephone book listing up to date helps keep you in contact with your friends and business associates. You can:

- Let people know there's a new resident at your address.
- Protect your privacy by listing your first initial instead of your full name.
- Give two people with the same last name and address a single listing with both first names.

If you'd like to change your listing—or add a new one—just call your local telephone business office before the following South Suburban Boston White Pages deadlines:

Bold type listings . . . . . May 21
Business listings. . . . . June 28
Residence listings including Dual Name . . . . . June 28

New England Telephone

In some cases, a service order charge applies.

United Memorial Congregational

The United Church of Christ at Memorial Congregational Church, 136 Sagamore St., North Quincy, will hold a Maundy Thursday service tonight at 7:30 p.m.

A Tenebrae service will be held in which the congregation will celebrate in joy mingled with sorrow, the Last Supper and the Lord's sacrifice of himself.

Special music will include prelude, "Andante Religioso", by R.G. Hailing; anthem, "God So Loved the World", Stainer; and solo by Edward DeLong, "Christ Be With Me", Chopin.

Eastern Morning services will be:

7 a.m. Early Worship on the church lawn followed, by an Egg Hunt for youngsters.

7:30 a.m., Communion Breakfast.

10:30 a.m., Resurrection Celebration. Scripture, Mark 16:1-8. Theme, "The Joy of Being Alive" Rev. Curtis Penney will preach. Special Music will include: Prelude, "Easter Dawn" A. Claussmann; Call to Worship, "Our Blessed Savior Seven Times Spoke", Pachelbel; "Alleluia! Christ is Risen!" Gordon Young; Anthems "Easter Morning" R Kountz; Soloist - Dawn Graham, "Alleluia. Sing to Jusus". Trumpet Accompaniment by Todd Thayer. Benediction from the Halleluia Chorus, J.F. Handel. Postlude, "Easter Triumph", Kern.

Rev. Arthur Curtis is minister, Rev. Curtis Penney, associate minister; and Mrs. Marie Mildram, organist-choir director.

Lutheran Church Of The Good Shepherd

Lutheran Church of the Good Shepherd, 308 West Squantum St., North Quincy, will hold a special service of Holy Communion Maundy Thursday (tonight) at 7:30 p.m.

The service will commemorate the night on which Jesus celebrated Passover and instituted Holy Communion.

A Service of Tenebrae will be held Good Friday at 7:30 p.m.

The Nave will be gradually darkened until it is in complete darkness, reminiscent of Christ's crucifixion and the spreading shadows of sin and darkness that day.

Easter Sunday worship service will be held at 10:30 a.m.

Holy Week and Easter Sunday services will be conducted by Rev. Arthur Von Au, supply pastor.

Wollaston First Baptist Church

The First Baptist Church, 81 Prospect Ave., Wollaston, will hold a Candlelight Communion Service Maundy Thursday at 7:30 p.m.

Good Friday Service will be held 12 to 3 p.m. at Wollaston United Methodist Church.

Worship services Easter morning will be at 9:30 and 11 a.m.

There will be no church school.

There will be a service at 2:15 p.m. at the Eventide Home.

First Church Of Squantum

The First Church of Squantum, 164 Bellevue Road, has scheduled the Lord's Supper for Maundy Thursday at 7:30 p.m.

The Worship serviee Easter Sunday will be at 10:15 a.m.

Rev. Dr. Gene Langevin is pastor.

Healing Service At Weymouth Sacred Heart

Fr. Joseph McDermott, chaplain at Walpole State Prison, will conduct an "Eucharistic Healing Service" Thursday, April 15, at 7:30 p.m. at Sacred Heart Church, Weymouth Landing.

Anyone in need of physical, emotional and/or spiritual healing, is invited.

Bethany Church

The traditional Maundy Thursday service will be held tonight (Thursday) at 7:30 p.m. in the sanctuary of Bethany Congregational Church, Coddington and Spear Sts.

The first portion of the service is the celebration of Holy Communion commemorating the institution of the sacrament during the Last Supper in the Upper Room.

The Rev. Elden D. J. Zuern will give the meditation. The Rev. J. William Arnold will conduct the communion liturgy.

Deacons serving communion will be: William Greene, Robert Lockwood, Edwin Roberts, George Roberts and Clayton Simpson.

Following the Last Supper, the events leading to Christ's arrest, trial and crucifixion will be portrayed in the fourth century office of Tenebrae. These are recalled by the readings of selected Gospel passages.

Tenebrae Readers will be: Russell Hodgkins, Jean Ann MacLean, Sarah MacLeod, Kinya Mikami, Kenneth Rickson, Richard Sprague, Alfred Toy, Howard Willard, Sr.

As each reading is completed, candles and lights will be extinguished one by one in the chancel and nave until everything is in darkness, symbolic of the flight of Christ's followers who deserted him in his hour of trial.

The Chancel Choir, under the direction of Dana M. Robinson, will sing the anthem "Go to Dark Gethsemane" by Noble.

On Good Friday, there will be services in remembrance of the death and burial of Jesus at, 12:15 p.m. in the Chapel, and at 7:30 p.m. in the sanctuary.

Both services, 45 minutes in length, will be identical except for the special music.

At the noon service, Jean E. Bittinson will sing the composition by Lillemas, "The Calvary Road". At the evening service, the chancel choir will present the anthem, "God So Loved The World" by Stainer.

The Good Friday devotional service is somber in tone and includes portions of "The Order for the Burial of the Dead", the litany "Confessions at the Tomb" and the responsive reading of Psalm 22.

Both ministers will participate in leading the worship. Pastor Arnold will give the meditation, "A Great Kindness in Death." The cross will be draped in black and a crown of thorns plant will be at the altar.

All three services are open to the community.

Two Easter Sunday Services will be held.

An outdoor sunrise service will take plaee at 7 a.m. at the point at the home of Mr. & Mrs. William Lipp, 7 Edwards Lane, Germantown.

Young people will participate in leading the worship.

A light breakfast will follow the worship. In ease of inclement weather, the service will be held in Bethany Chapel.

At 10 a.m. in the main sanctuary, the Ressurrection of Jesus will be celebrated. Included will be a brass quartet, lilies, the reading of portions of the Easter story from the Gospel of Matthew and a responsive "Act of Joyful Praise and Adoration".

The Chancel Choir, with Dana M. Robinson at the organ, will sing the anthem "Come, Ye Faithful" by Titcomb and "Hallelujah" from Handel's Messiah as the closing choral praise.

The combined children's choir will sing under the direction of Marsha Archer and Sandra Jones.

The Rev. Zuern will assist in leading the worship. Pastor Arnold will preach the sermon based on Matthew 28:1-9 "The Dawn of A New Day".

The sanctuary will be decorated with over 150 lilies which will be delivered later to sick and confined members and friends of the church.

No Church School classes will be held so that children may attend the Easter service with their families. The nursery will be open and staffed for babies and pre-school children.

St. John The Baptist Church

School Street, Quincy, Mass.

HOLY WEEK SCHEDULE

Dear Friends:

May you and your loved ones experience personally and together all the happiness of Easter, that truly wonderful day when Jesus Christ made possible for us a new life that will never end.

Be strengthened, be encouraged by Christ's words, "I am with you always." He understand your needs, your problems. Place them in his hands, through prayer.

Open your heart to others in Christ's name through kindness and understanding and His love will reach more people through you. Attend and participate in these Holy Week Services and recieve Holy Communion each time, and may the strength you derive from celebrating Christ's Paschal mystery fill your heart and your home with lasting peace.

In the Risen Christ,
The Priests of St. John's Parish

Fr. William McCarthy
Fr. Joseph Byrne
Fr. William Walsh
Fr. Daniel Graham
Fr. John Stagnaro
Deacon Charles Sullivan

Holy Thursday, April 8

Mass at 8:00 A.M. and 12:10 P.M.
Mass at 8:00 P.M. Solemn Mass of the Lord's Supper and the Mandatum.
Adoration of the Blessed Sacrament from the end of Mass until Midnight.

Please spend an hour with the Lord.

Good Friday, April 9

12:10 P.M. Solemn Stations of the Cross
3:00 P.M. Solemn service of Good Friday, adoration of the Cross, Holy Communion.
8:00 P.M. Solemn service of Good Friday, adoration of the Cross, Holy Communion.

(At the Services of Good Friday, a collection is taken for restoration and preservation of the Holy Places in Jerusalem.)

From 12 noon til 3 p.m. Please try to make a visit to Church to mediate on Christ's Passion and Death for us.

Holy Saturday, April 10

NO Morning Masses and NO 4:00 P.M. or 7:00 P.M. Masses.
8:00 P.M. Solemn Easter Vigil Service (Upper Church) consisting of the Service of Light, Liturgy of the Word, Baptismal Liturgy and Liturgy of the Eucharist.
8:00 P.M. Easter Vigil Liturgy (Lower Church)

EASTER SUNDAY, April 11

*Special Easter Sunrise Service — Cars will depart church parking lot, 5 A.M. Proceed to Nantasket Beach for service. Return approximately 8:30 (This is not a Mass.) *Weather permitting.

Easter Sunday Masses April 11

7:00 A.M.
8:15 A.M. organ
9:30 A.M. upstairs, choir Mass.
9:30 A.M. downstairs, Organ Music.
11:00 A.M. upstairs, Family Mass - Folk Group
11:00 A.M. downstairs organ
11:15 A.M. Mass on the church grounds for tiny tots & pre-schoolders (weather permitting.) Alternative location - school auditorium in case of rain.
12:30 P.M. organ trumpet
5:15 P.M. Folk Music
(Note addition of extra Mass at 9:30 A.M. downstairs for this Sunday only.)

EASTER WEEK

Daily Masses at 8:00 A.M. & 5:30 P.M.

We encourage our parishioners to celebrate the joy of Easter throughout this week.
IF YOU . . . participate in the entire Easter Vigil Service, you satisfy your Mass obligation for Easter Sunday.
IF YOU . . . receive Communion at the Easter Vigil, you may receive again on Easter Sunday.

CONFESSION SCHEDULE
HOLY WEEK

Saturday, April 3	3:00 - 4:00 P.M.
Monday, April 5	3:00 - 4:00 P.M.
Tuesday, April 6	3:00 - 4:00 P.M.
and	7:00 and 8:00 P.M.
Wednesday, April 7	3:00 - 4:00 P.M.
Saturday, April 10	3:00 - 4:00 P.M.

Italian speaker confessor available on Monday, April 5, 1 to 2 PM.
Please try to come to Confession early in Holy Week.

Parsons & Richardson

INSURANCE AGENCY INC.

'Be Sure Now - Not Sorry Later'

Robert W. Richardson

Opposite Quincy Center MBTA

PResident 3-1276

A Happy Easter

is extended to the people of Quincy
from the
Priests, Sisters and Parishioners of
Sacred Heart Church, North Quincy

FOR A MORE SPECIAL HOLIDAY

CELEBRATE EASTER IN CHURCH

St. Chrysostom's

The Parish of St. Chrysostom, Wollaston, will observe Maundy Thursday with the Holy Eucharist at 7:30 p.m.

There will be Memorial of the Institution of the Lord's Supper, hymns, sermon, foot washing, and Solemn Stripping of the Altar.

The Passion of Jesus Christ will be observed at a Good Friday liturgy noon to 1 p.m. There will be hymns and a sermon. Children are welcome.

The church will be open 1 to 3 p.m. for prayer and meditation.

There will also be a Good Friday liturgy at 7:30 p.m. There will be Ministry of Word and Prayer for the day of Jesus' crucifixion, hymns and a choir anthem.

Liturgy of the word is scheduled for Holy Saturday at 8 a.m.

At 7:30 p.m., the Great Vigil of Easter will begin. There will be lighting of the Paschal Candle, liturgy of the word, hymns, renewal of baptismal vows, and Holy Baptism.

On Easter Day, the Sunday of the Resurrection, there will be the Festival of the Holy Eucharist at 8 and 10 a.m.

The choir and brass ensemble will perform at both services.

The junior choir will perform at 10 a.m.

A baby sitter will be on duty. There will be no church school.

St. John's Church

St. John's Church, Quincy Center, will hold celebrate Masses Holy Thursday (today) at 8 a.m. and 12:10 p.m.

At 8 p.m., there will be a Solemn Mass of the Lord's Supper and the Mandatum.

Adoration of the Blessed Sacrament will follow from the end of Mass until midnight.

Solemn Stations of the Cross is scheduled for Good Friday at 12:10 p.m.

There will be a Solemn Service of Good Friday, adoration of the cross, and Holy Communion at 3 and 8 p.m.

Parishioners are urged to visit the church from noon to 3 p.m. to meditate on Christ's Passion and Death.

There will be no morning, 4 p.m. or 7 p.m. Masses Holy Saturday.

Solemn Easter Vigil Service will begin at 8 p.m. in the upper church. It will consist of the Service of the Light, Liturgy of the Word, Baptismal Liturgy and Liturgy of the Eucharist.

There will also be an Easter Vigil Liturgy at 8 p.m. in the lower church.

A special Easter Sunrise Service will be held at Nantasket Beach.

Cars will depart from the church parking lot at 5 a.m. and proceed to the beach. This is not a Mass.

The group will return at about 8:30 a.m.

Masses will be held at 7 a.m., 8:15 a.m., with an organ; 9:30 a.m. upstairs, choir Mass; 9:30 a.m. downstairs, organ music; 11 a.m. upstairs, family Mass-folk group; 11 a.m. downstairs, organ; 11:15 a.m. Mass on church grounds for tots and pre-schoolers, weather permitting; (In case of rain, it will be held in the school auditorium); 12:30 p.m., organ/trumpet; and 5:15 p.m., folk music.

Seder Meal Tonight At Faith Lutheran

Faith Lutheran Church, 201 Granite St., Quincy Center, will observe Maundy Thursday tonight at 6 p.m. with a Seder Meal followed by Holy Communion.

A Tenebrae Service - Service of Lights will be held Good Friday at 7:30 p.m.

A Sunrise Service will be held Easter Sunday at 6:30 a.m. at the center, 65 Roberts St., South Quincy. Breakfast will follow.

Easter Festive Communion Services will be held at the church at 9 a.m. and 11:15 a.m.

Rev. James L. Kimmell will officiate at all services.

All are welcome.

Wollaston Congregational Church

Members of Wollaston Congregational Church will attend a Maundy Thursday service tonight beginning at 6:30 p.m. in Martin Hall, East Church, Milton.

The service will begin as a Seder Service for those who have made reservations.

The Communion Service will begin in the Sanctuary about 8 p.m.

Good Friday Services will be held 12 to 3 p.m. at Wollaston Methodist Church.

Rev. Lloyd F. Martin will speak on the fourth word from the Cross. Members of "Just Friends" will also participate.

Members of the Senior High Fellowship will conduct an Easter Morning Service at 7 a.m. on the grounds adjacent to the stone tower on Forbes Hill.

All church members are invited. In case of rain, the service will be held at the church.

Rev. Martin's sermon will be "O Bright & Happy Day" at the 9:30 a.m. service at the Wollaston church.

At an 11 a.m. service at East Church, Rev. Llewellyn P. Smith's sermon will be "A Community Alive with Enthusiasm".

Church members are invited to attend either service.

Nursery care will be provided. There will be no church school classes.

Rev. Kimmell To Discuss 'The Dead Sea Scrolls'

Rev. James L. Kimmell, pastor of Faith Lutheran Church, will discuss "The Dead Sea Scrolls" at a meeting of Faith Lutheran Church Women Tuesday, April 13.

The meeting will begin at 7:30 p.m. at Faith Lutheran Center, 65 Roberts St., South Quincy.

Rev. Kimmell will speak after the brief business meeting. The public is invited.

Coffee House To Present 'Time To Run' Film

The Fire Escape Coffee House at Glad Tidings Church, 158 Washington St., Quincy, will present the movie, "Time to Run" Saturday, April 17, 8 to 10 p.m.

The film is being shown in conjunction with the upcoming Billy Graham Crusade.

Admission is free.

For more information regarding transportation, call the church office at 773-9797.

PSSB Adopted Family Of Year On Ch. 25

A 30-minute television program featuring the Protestant Social Service Bureau's Adoption Family of the Year will be aired Sunday, April 11.

Channel 25's "New England Magazine" will tell the story of a Halifax family and the experience of adopting a two-year-old child with serious physical problems.

The program, which will be seen at both 7:00 and 11:00 p.m., depicts Peter and Kathie Connelly and their young adopted son, Dennis and their life on "Good News" farm in Halifax.

The Protestant Social Service Bureau's adoption program serves the South Shore and all of southeastern Massachusetts.

American Heart Association
WE'RE FIGHTING FOR YOUR LIFE

Wollaston Church of the Nazarene

37 E. Elm Ave., Wollaston
— Services —
Sunday- 11:00 a.m. & 6:00 p.m.
Wednesday- 7:00 p.m.
"Your Community Church"

You are Welcome
BETHANY CONGREGATIONAL CHURCH
Coddington and Spear Streets
Quincy Centre
(opposite Quincy High School)

GOOD FRIDAY
Two unusual 45 minute devotional services in remembrance of the death and burial of Jesus
12:15 Noon to 1:00 (over noon hours)
7:00 P.M. to 8:15 (in the evening)

EASTER SUNDAY
7:00 A.M. - Sunrise Service
outdoors at home of Mr. & Mrs. William Lipp at the point, 7 Edwards Lane, Quincy
10:00 A.M. - CELEBRATION OF THE RESURRECTION
in the sactuary; 2 choirs, over 150 lilies
sermon by Pastor Arnold, "Dawn of A New Day"
(Nursery provided for babies and pre-schoolers)
Thelma R. Bornemann (479-7300)

Send our FTD
Glory of Spring™ Bouquet.

Easter is Sunday, April 11.

Capture the essence of spring and Easter in a delightful way. Send the new FTD GLORY OF SPRING™ Bouquet in our exclusive FTD Woven Willow Basket.

Brimming with an assortment of lovely fresh flowers, the GLORY OF SPRING™ Bouquet is an ideal way to say "Happy Easter." So call or visit us today.

Helping you say it right.

Derringer the Florist
389 Hancock Street
North Quincy 328-3959

Roy's Flowers
94 Washington St.
Quincy 472-1900
Major Credit Cards Accepted by Phone

Clifford-Patterson
1429 Hancock St., 472-0392
Quincy Square
Clifford's Flower Shop
1246 Hancock St., 773-7043
Quincy Square
Creative Flowers Gifts & Cards
9 - 13 Cottage Ave., 472-4719
Quincy Square
Three Stores to serve you
All credit cards honored

Quint's Greenhouses
761 Southern Artery
Quincy - 773-7620
Most Credit Cards Accepted

Milton Flower Shop
52 Adams Street., Milton
696-3450
All credit cards honored

Bra-Wey Florists
94 Washington St.
Weymouth Landing
Tel: 337-0288
All Credit Cards Accepted

Wollaston Florist
671 Hancock Street
Wollaston
472-2855, 472-2996
We deliver and Wire Everywhere

Passover

Quincy Jews Begin Celebration

By LESTER H. GLASSER

Quincy Jewry will celebrate the Passover holidays starting Wednesday, April 7, and continuing for eight days through April 15.

Orthodox and Conservative Jews celebrate the eight days while Reform Jews celebrate only seven days.

Jack Klaver, president of Beth Israel Synagogue on Grafton St., announced that Passover services will be held on Wednesday and Thursday evenings; and Thursday and Friday mornings.

Services on the concluding days will be held Tuesday and Wednesday evenings and Wednesday and Thursday mornings with Yizkor (memorial prayers) on Thursday morning.

Rabbi Jacob Mann will conduct all the services.

Passover services will be held at Temple Beth El, Hancock St., conducted by Rabbi David J. Jacobs and Cantor Morris Semigran. Dr. Herbert Hodess is president of the Congregation.

Leo Lofchie and Abe Greenspan, co-presidents of Congregation Adas Shalom, 435 Adams St., announced that there will be no Passover services on the first two days of the holiday.

Services on the last two days, April 14 and 15, start at 9 a.m., with Yizkor prayers on the second day.

Rabbi Allan Press and Cantor David Grossman will officiate.

Congregation Adas Shalom will hold a Family Seder at the Temple on the second night of Passover, Thursday, April 8 at 6:15 p.m. Rabbi Press and Cantor Grossman will officiate.

Pesach (or Passover) is a festival of spring and change.

Everything in the house is scrubbed and polished as the Festival approaches. Carpets are cleaned, floors are scrubbed, windows are cleaned, curtains are changed.

Just before the holiday, all year-round kitchen utensils and dishes are put away to be replaced by those specially reserved for Pesach.

The most wonderful meal of the year is the dinner on Passover. It is called the Seder, which means order of service. The following is the order of the service:

Recite the Kiddush (blessing of the wine) after which all drink the first of four prescribed cups of wine.

Wash hands omitting the customary prayer. Eat the celery, dipping in salt water and saying the prescribed blessing.

Break the middle of matzo, putting half away for the afikoman, which is hidden and a reward is given to the child who finds it.

Then the leader of the services reads the Haggadah (the story of Passover).

The custom of narrating the historic events of Bondage and Liberation of which Passover is the commemoration, was ordained in the Scriptual Commandment: "And thou shalt tell thy son, saying: It is because of that which the Lord did for me when I came forth of Egypt." (Exodus 13:8).

The youngest son or daughter at the table asks the following questions:

Why is this night different from all other nights?

On all other nights, we eat leavened or unleavened bread. Why on this night do we eat only unleavened bread?

On all other nights, we eat all kinds of herbs. Why, on this night, do we eat especially bitter herbs?

On all other nights, we do not dip the herbs in any condiment. Why on this night do we dip them in salt water and haroseth?

On all other nights, we may sit at the table either erect or leaning; on this night we recline.

The narrative begins and the person conducting the Seder replies as follows:

Why do we eat only Matzah tonight? When Pharoh let our forefathers go from Egypt, they were forced to flee in great haste. They had no time to bake their bread, they could not wait for the yeast to rise. So the sun beating down on the dough as they carried it along baked it into a flat unleavened bread called Matzah.

Why do we eat bitter herbs tonight? Because our fathers were slaves in Egypt and their lives were made bitter.

Why do we dip the herbs twice tonight? We dip the bitter herbs into the sweet haroseth as a sign of hope. Our fathers were able to withstand the bitterness of slavery, because it was sweetened by the hope of freedom.

Why do we recline at the table? Because reclining at the table was a sign of a free man in olden times and, since our fathers were freed on this night, we recline at the table.

The leader and all at the table read the story of Passover in the Haggadah. When the first part is completed, the hostess starts serving the dinner.

The first course is hard boiled eggs served with salt water, for the tears and hope have always been the lot of the Jewish people. Chicken soup and Matzo balls; turkey, chicken with all the trimmings follow.

With the regular dessert a small piece of matzo is served. Four cups of wine are served to all the celebrants with a special cut on the table for Elijah. The Cup of Elijah should be the most beautiful wine goblet in the home.

The welcoming cup, filled with wine, is given a place of honor, should Elijah come on the night of Passover. At the conclusion of the Seder, the door is opened to welcome Elijah.

The following is the final benediction of the Seder:

The Passover service is now completed. With songs of praise we have lifted up the cup, symbolizing the divine promises of salvation, and we have called upon the name of God.

Let us again, lift our soul to God in faith and hope. May he, who broke Pararaoh's yoke, forever shatter all fetters of oppression and hasten the day when swords shall at last be broken, and wars ended.

Soon may He cause the glad tidings of redemption to be heard in all lands so that mankind freed from violence and from wrong and united in an eternal confidence of brotherhood — may celebrate the universal Passover in the name of our God of Freedom.

Seven weeks after Passover comes the Festival of the First Fruits or the Feast of Weeks (Shavuoth).

Shavuoth is believed to be the day when the Ten Commandments were given to Israel, the beginning of the law not only for the Jews but for many nations which have learned from them. This holiday is observed chiefly in the synagogue and the school.

'Stress' Topic For Women/South

"Stress: A Challenge to Health and Productivity — Let's Overcome It!" is the program for the dinner meeting of Women/South to be held at 6:30 p.m. April 20, at the Neighborhood Club of Quincy.

Informal networking begins at 5:30 p.m.

Roz Littman, of Roz Littman Seminars, is a practicing pyschotherapist and writer.

Women/South is a professional and business women's organization which meets monthly. Membership renewals are due at this time. Prospective members may contact Adrienne Dorfman, executive director of Wayland.

Vacation Week Classes At Beechwood Center

The Beechwood Community Life Center, 225 Fenno St., Wollaston, announces the following "spring specials" April 20 to 23 during vacation week:

— Macrame for Kids, ages 6 to 14, will meet daily 10 a.m. to noon. Materials are included in the fee.

— Music for Children, ages 5 to 10. Dotty Moffett, a certified Orff-Schulwerk music specialist will lead the children in musical activities such as singing, rhythmic speech, creative movement and playing instruments.

Classes will focus on developing the total child through participation.

Class I, for ages 5 to 7, will be held 9 to 10:30 a.m.

Class II, for ages 8 to 10, is scheduled for 11 a.m. to 12:30 p.m.

— Computer Programming, for students in grades six to nine. Dr. John Free, chairman of the physics department at Eastern Nazarene College, will teach a four day course on basic computer programming with opportunities for "hands-on" experience and program writing.

Classes will meet 9 to 11:30 a.m. Minimum enrollment is required.

To register, visit the center or call 471-5712.

2 Honored With Service Pins

James T. McDonough, 66 Furnace Brook Parkway, and Nicholas L. Zarrelli, 11 Abigail Ave. were honored recently with service pins presented by Whitman & Howard Inc.

McDonough, a member of the firm's Board of Directors, received a 30-year service pin.

Zarrelli, an architectural draftsman, was presented with a 20-year pin.

ALAN W. JENEST, M.D.

ANNOUNCES THE OPENING OF HIS OFFICE

FOR THE GENERAL PRACTICE OF

INTERNAL MEDICINE

AT

350 HANCOCK STREET

NORTH QUINCY, MASS. 02171

Office hours by appointment - Tel. 786-8550

WHITTEMORE BROS.

Landscape Design & Construction

Lawn Maintenance Service

Lawn Mowing —

Lawn care program —

Fertilizing ● Weed Control

Insect Control

FREE ESTIMATES

471-8824

NEWSCARRIERS WANTED

Here's a chance to earn extra money by building a Quincy Sun Home delivery route.

Telephone: 471-3100

Stay Alive!

By John Valante

ACCIDENTAL POISONING

It is estimated that in the coming year, 500,000 children will accidentally ingest poisonous or potentially poisonous substances. Ninety percent of all cases involve children under 5 years of age. Substances that most frequently cause such harm are medicines and household preparations, including cleaning fluids, insect sprays, lighter fluid, and some furniture polishes as well as turpentine, kerosene, paints, and solvents and products containing lye and acids. Aspirin is still the leading item involved in childhood poisonings.

And don't depend on your ability to watch the toddler as an effective poison preventative. It is shocking that 95% of poisonings of children under five occur while they are under the supervision of parents or other responsible adults. Be aware of the hazards and keep them out of the reach of children.

This information has been brought to you as a public service by NABORHOOD PHARMACY, 406 Hancock St., No. Quincy.

OUR SERVICES INCLUDE:

Charge Accounts
Delivery Service
Insurance Receipts
Free Gift Wrapping
Ostomy Supplies
Tax Records on Request
Utility Payments Mon. - Sat. 9 - 5

Phone: 328 - 3426

FLAVIN INSURANCE AGENCY, INC.

Established 1925

1085 Hancock Street, Quincy Center

479-1000

Compare the Following Homeowners Premiums

$290* Annual Premium		$346* Annual Premium	
$50,000	On Your Home	$60,000	On Your Home
5,000	On Other Buildings	6,000	On Other Buildings
25,000	Personal Property	30,000	Personal Property
10,000	Additional Living Expenses	12,000	Additional Living Expenses
100,000	Public Liability	100,000	Public Liability
1,000	Medical payments	1,000	Medical payments

Additional Credits: 10% dividend, 10% new home credit, 2% smoke detectors, 5% new purchase.

Free Quotations and Replacement Cost Appraisal Service

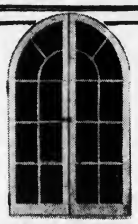

DORCHESTER Door & Window

305 FREEPORT ST.

DORCHESTER, 02122

Tel. 265-3803

"Specializing in Custom Made"

- Andersen Windowalls ●
- Steel Door Systems
- Casement Windows
- Replacement Doors & Windows
- Aluminum Storm Doors & Windows

It's Spring Home Improvement And Gardening Time!

Spring into home improvement, indoors and out

Turning old into new to meet housing needs

When it comes to housing, Americans are marching to the beat of a different drummer than in the past. Gone are the days of being a throw-away society. Increasing emphasis is being placed on preserving, restoring and remodeling America's existing housing stock.

The cause for this conservation explosion stems from realization that our country faces a serious housing shortage.

Economic conditions have created a radical decline in the number of new houses being built, the median price for a new home is over $70,000 and the mortgage financing available is at the highest rates ever seen in this country. Simultaneously, the formation of households in America is on the rise.

To combat this growing shortage Americans are taking the offensive. They're turning to repair and remodeling.

Residential renewal

According to the National Home Improvement Council (NHIC), $21.6 billion was spent for upkeep and improvement of residential properties during the first six months of 1981.

In cities and towns throughout America, people are combining creativity and ingenuity to turn existing housing inventory into the modern homes of tomorrow.

Uninhibited thinking is resulting in the renewal of neighborhoods, the transformation of abandoned manufacturing sites and the continuation of the American tradition of home ownership.

Repairs vary

While some individuals are turning unconventional structures such as unoccupied manufacturing lofts, churches and factories into housing units, the mainstay of the population is either fixing up the home they already own or, if a first time buyer, looking for a home which is undervalued because it needs repair.

Armed with caulking guns, weather stripping, hammers and nails, these troops are doing many simple repairs on their own. Major work, however, is best left to a reputable contractor, notes NHIC executive vice president John Hammon.

"Be careful not to over-estimate your capabilities," warns Hammon, "or the results could be disappointing."

Existing structures

As America awakens to the overwhelming benefits and cost-effectiveness of what they and responsible home improvement contractors can accomplish together, more and more of our existing housing stock will return to fruitful use.

The National Home Improvement Council, which is the largest trade association representing all segments of the home improvement industry, endorses the movement toward utilizing America's existing housing resources.

"The drumbeat heard today is announcing the rebirth of America's existing housing stock," states NHIC's Hammon, "a rebirth which will afford more individuals and families home ownership than ever before."

LOW MAINTENANCE, GOOD LOOKS and a wide range of surfaces, colors and designs are available to homeowners considering aluminum or vinyl siding.

Counter tiling: a great do-it-yourself project

By LIS KING

A ceramic counter is a small home improvement, but it makes a *big* difference. Invariably, it adds the kind of glamour that lifts a common kitchen into a class by itself . . . And it's glamour that's fuss-free and *lasts!*

For ceramic tile takes such abuse as hot pots and toasters in stride, never needs waxing, and cleans with plain soap and water.

Affordable project

As if these attributes weren't enough, a ceramic tile counter is also a very affordable project. Especially if you're a do-it-yourselfer. If you do your own tiling, you can certainly do the counters of the average kitchen for under $100.

But *can* you install ceramic tile yourself? You bet, says the Tile Council of America. Thanks to such product innovations as quick-set adhesives, special trim pieces and pre-mixed grout, anybody who's reasonably handy can achieve professional results.

Do-it-yourselfers probably have most of the tiling tools already... such as a straight edge, tape rule, carpenter's level, square, carborundum stone, scraper, sponge and cleaning rags.

The special tools needed are a tile cutter, a notched trowel, a rubber trowel or squeegee, and tile nippers.

Four-step process

Tiling is a simple four-step process. The adhesive is spread with the notched trowel, the tile is set, after 24 hours or so grout is applied, and the tiles are cleaned and polished.

Cutting tiles is also easy. Mark where to cut, place the tile in position in the tile cutter, score with cutter, and break off.

Handy tools

The tile nippers are used to shape cuts to fit around pipes and such. Little bits are nipped off at a time, and edges smoothed with carborundum stone.

Ceramic tile can be installed over most materials usually found on a countertop, including plastic laminates, ceramic tile and, of course, the plywood support for a new counter. Whether the surface is new *or* old, it must be absolutely clean and smooth.

Trim it neatly

Before you tile, decide how you'll treat the countertop edge. Ceramic trim pieces that match the counter tiles give a neat, professional result as well as easier care and longer wear than any other type of trim.

Handling the sink is a puzzle to many do-it-yourselfers. But it needn't be . . . not if you let good old common sense prevail.

In a new installation, leave out the sink till the top is tiled. In existing countertop installations, the sink has to come out.

Today, most sinks are self-rimmed and lift out without a hassle. But, if the sink proves stubborn, call in your friendly plumber.

Cut to fit

The tiles are cut to fit around the sink opening, and the sink (or the metal rim that attaches to the counter) rests on top of the cut tiles, covering the raw edges.

Lay out tiles loose to arrive at the best-looking installation and the least amount of cut tiles. Work from the front to the back, so any cut tiles fall where they're least noticeable.

Write for instructions

For complete instructions on how to tile a counter, send 50 cents to Tile Council of America, Box 2222, Princeton, NJ 08540. The leaflet you'll receive will also give you important pointers on tiling walls and floors.

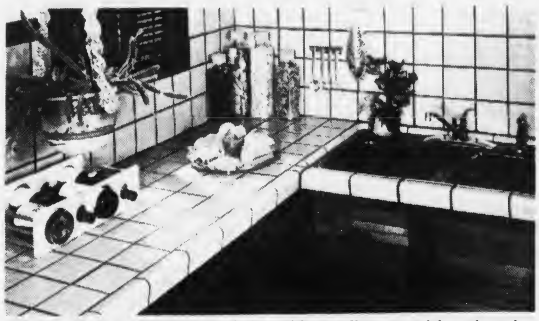

CERAMIC TILE COUNTERTOPS make beautiful sense. Hot pots won't burn them, they are truly wash-and wear, and you can install them yourself. Here, tile with a hand-crafted look is used in a country kitchen, proving emphatically that today's ceramic tile has banished yesteryear's clinical image.

ANNUAL SPRING SALE

SAVE 10%-60% SAVE

7 piece wood dinnette set Pine or Maple finish only $299.00

5 piece Glass Top Dinette Set only $299.00

3 piece Drop Leaf Butcher Block Kitchen Set only $69.00

Also Tables and Chairs Sold Separately

VISA master charge

Quincy Dinette

544 Washington St., Quincy Point - Next to St. Joseph's

773-3002 Weekdays 9-8; Sat. til 5 p.m.

FREE LAYAWAY

If You Got The Smarts We Got The Parts

If you've been running from supply house to supply house looking for major appliance parts we have good news for you.

Now there's Atlantic Parts. The supply house where you'll find the need to get your appliance working again. Parts from all the major manufacturers. Parts for dishwashers, ranges, washers, dryers, refrigerators, and disposals. All under one roof.

And, there's more good news. Atlantic is the supply house where "Do-It-Yourselfers" are welcome.

When you visit Atlantic you'll find service manuals from leading manufacturers and qualified people to answer your questions.

So visit Atlantic today and see for yourself how easy it is to find the parts you need.

While you're here talk with Dick or Bill Blake. We own the place. And, we'll make sure you get the kind of help you need to solve your appliance problems.

Atlantic Appliance Parts, Inc.

We stock the parts you need.

749 Southern Artery Rt. 3A Quincy 773-1600

LUONGO'S LANDSCAPING

LAWN-SHRUB AND TREE MAINTENANCES

SEEDING • SODDING • PLANTING

ANTHONY LUONGO 479-9599

QUINCY POINT CLEANERS

GET READY FOR SPRING AND SUMMER WITH OUR HOUSEHOLD CLEANING SPECIAL

20% DISCOUNT ON ALL

DRAPES, BLANKETS, QUILTS, ETC.

PICK UP AND DELIVERY AVAILABLE

NOT NEGOTIABLE ON STORAGE OR ADVERTISED STORE SPECIALS

PRESENT THIS COUPON

OFFER GOOD TIL 5-15-1982

545 WASHINGTON ST., QUINCY

479-8805

VISA

MORTGAGE MONEY AVAILABLE.

- For owner occupied 1 to 4 unit residences.
- Up to 90% financing available.
- Repayment terms up to 30 years, at a fixed rate of interest.
- No prepayment penalties.
- Home Equity and Improvement Loans also available.

By making use of secondary money markets, we are able to offer mortgage money more readily than ever before, and at competitive interest rates. For further information, and a quote on present interest rates, call Steve Mele or Paul Biller at 773-3500, today.

WOLLASTON CREDIT UNION

651 Hancock Street, Wollaston, MA 02170, Telephone: 773-3500

Monday — Friday 9:00 — 5:00 Thursday 9:00 — 8:00

All deposits are insured in full under Massachusetts Law.

Cut fuel bills by adding replacement or storm windows

Even as you enjoy this season's mild temperatures, now is the time to "think winter" if your old windows are drafty.

Summer is the best time to protect against costly and uncomfortable winter heat loss by installing replacement windows or storm sash. The choice depends on the condition of your windows.

If the old windows are loose and warped and cannot be sealed effectively, replacement windows are the ideal solution; if they are in relatively good condition, and can be repaired and caulked efficiently, storm sash will provide good results.

This type of home improvement alone can reduce energy loss through windows by as much as 40 percent, to say nothing of improving appearance and virtually eliminating maintenance.

Aluminum-frame replacement and storm windows remain the most popular kind because they are easy to care for, and come in styles and colors to blend with any style architecture or fit any shape or size window opening.

You can retain a colonial look by selecting new windows with removable grids that fit over the large pane of glass, or you can change the style completely by replacing old up-and-down wood windows or steel casements with modern aluminum horizontal sliders, picture windows, single-hung units (those with one moving section), or a combination of styles. There are also new aluminum casements which fit snugly.

These windows are lightweight and easy to handle, and the metal won't shrink, swell or rot.

Thermalized aluminum windows are the most efficient kind of replacements because they reduce heat conduction through the entire window. They insulate as well as wood or vinyl frames while providing the low-maintenance advantages of aluminum.

Superior weatherstripping and a "thermal break" are used in all component parts of the window, along with double or triple glazing (two or three sheets of glass separated by dead air spaces). Savings in energy can soon help offset their initial expense.

If your budget won't allow you to replace windows throughout the house at once, buy them for rooms where you spend the most time this year and gradually add them to other rooms later. They come completely preassembled with aluminum frame, glass, weatherstripping and trim, and can be installed quickly by a qualified technician.

As with good replacement windows, storm windows also help keep the cold outside in winter and your air conditioning at more efficient levels in summer.

A storm window provides a second window over the original glass, and almost all of them have aluminum frames and self-storing screens.

Most efficient is the multiple track, maintenance free window which comes in standard and custom sizes to fit any size or shape opening.

The frames can be ordered in mill or anodized finishes or in baked on enamel-coated finishes in several different colors.

Installed over single-glazed windows, which have been properly caulked and sealed, these aluminum storm units create double-glazed windows, over double-glazed thermalized windows they form a triple glazed unit which gives maximum protection for particularly cold areas, and further reduces fuel use.

Whichever type you choose, look for neat strong joints in the frames, thick weatherstripping and heavy glass.

Also, check the window's U-value. This rating indicates the ability of the window's various components to insulate and, the lower the figure, the greater its ability to prevent heating or cooling loss.

Also, be sure the window bears the AAMA (Architectural Aluminum Manufacturers Association) Certification label. It tells you that the window has passed tough tests approved by the American National Standards Institute.

Although aluminum replacement or storm windows can be installed any time of year, don't wait for the first snowflakes to order them, because suppliers are finding it difficult to keep up with the demand.

For more information, write for the free booklet, "A Homeowner's Guide to Choosing Windows," to the Aluminum Window Information Bureau, Dept. M 5, 250 57th Street, New York, NY 10019.

Propane Gas

Cylinders filled on our premises 8 a.m. to 4:30 p.m.
Charmglow gas grills & accessories
Available at special low prices

South Shore Heating and Air Conditioning Inc.

38 Greenwood Ave.
E. Weymouth 337-6100

GYPSY MOTH SPRAYING

THAYER NURSERY
698-2005 MILTON
LICENSED PROFESSIONAL APPLICATION

Tillers Electric hedge trimmers Brush cutters Lawn Mowers Wheelbarrows
Tree pruners Rollers, hand & power Leaf blowers Log splitters
Thatchers (power rakes) Power sprayers Lawn, driveway vacuums
Lawn trimmers Lawn aerators Post hole diggers power & hand Lawn edgers

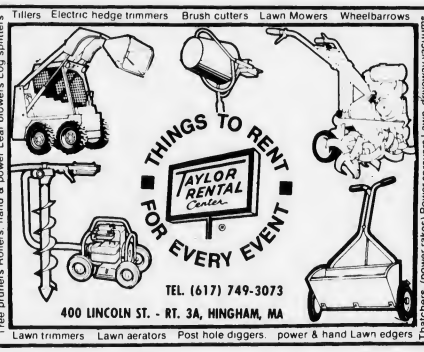

Stanley Insulated Steel Entry Door Systems

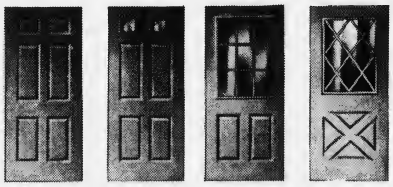

K1	K2	K4	K6
$169.00	$198.00	$216.00	$221.00

"SPECIAL THROUGH 4/24/82"

- The beauty of wood, the security of steel.
- No warping, splitting or cracking.
- Close the door on high fuel bills.
- More styles and options to choose from.

STANLEY
helps you do things right.®

DORCHESTER DOOR AND WINDOW
305 FREEPORT ST.
DORCHESTER, MA 02122
TEL 265-3803

We've Got The Works For The Work You've Got

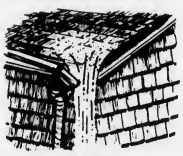

Gutters
Aluminum & Wood
• Downspouts • Elbows •
• Complete Systems... •

Roofing Materials
• Shingles • Plastic Roof Cement •
• Asphalt Roof Coating •
• Power Attic Ventilators... •

Wood Windows & Doors
• Patio Doors • Screen Doors •
• Andersen Windows •
• Sun Garden Windows... •

Decks, Patios & Porches
• Treated Southern Yellow Pine •
• Spruce • Porch Flooring •
• Wood Stains & Finishes •
• Cement Blocks & Sealers •
• Teco Hangers... •

Now thru April 30th
use this coupon to get
Special Spring Savings
of
$10 OFF
Any purchase of $50 or more
(limit one coupon per purchase)
QS

Tools For All Occasions
• Electric Saws & Drills •
• Chisels • Axes • Hammers •
• Crowbars • Utility Bars • Saws •
• Screwdrivers • Clamps... •

Ceilings, Walls & Floors
• Ceiling Tile • Plaster Of Paris •
• Paneling • Particle Boards •
• Putty & Spackling Compound •
• Sheetrock... •

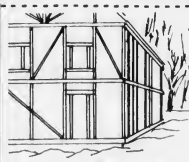

Lumber Hard & Soft
• Pine • Spruce • Oak •
• Mahogany • Birch • Redwood •
• Hemlock • Douglas Fir •
• Southern Yellow Pine... •

Miscellaneous
• Ladders • Locks & Keys •
• Decorative Laminates • Vents... •
• Utility Lights • & Much More... •

If There's A Job To Be Done, Let Us Help You With It!

Weymouth Lumberrrr

44 Mill Street South Weymouth, MA.
(Near Stetson Shoe: Mill St. Off Of West St.)
(617) 337-1225
Open Week Days 7:30 A.M. - 5:00 P.M.; Saturdays Til 3:00 P.M.

All reroofing jobs are not the same

All roofs have to be replaced sooner or later but all reroofing jobs are not the same.

If the old roof surface is relatively smooth and the deck is in good condition, a tear-off may not be necessary. Asphalt shingles, in most cases, can be applied directly over the old roofing.

A professional roofing contractor should be able to tell whether you can avoid the cost and inconvenience of a tear-off.

If Your Bathtub Is Not Becoming To You, Then You Should Be Coming To Us!

"Bathroom Magic" PORCELAIN-COAT

— FREE ESTIMATES —

A Second Life For Your Old Fixtures

Bathtubs, Sinks and Ceramic Wall Tile Professionally Resurfaced

PERMA CERAM - SOUTH

749-7450 769-5131

APPEL

ELECTRICAL COMPANY

COMPLETE ELECTRICAL SERVICE

LICENSE - # AA618

STANLEY APPELO

10 BAY STATE ROAD, QUINCY 328-9115

The Natural Look

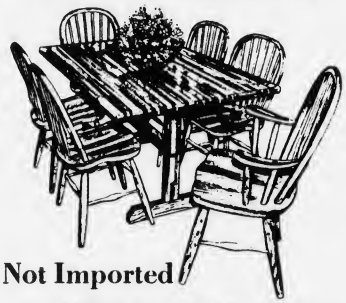

Not Imported

"AMERICAN MADE"

Natural Oak
Our Finest Bow
Back Group, Solid Oak
Construction with
4-Bow Sides
2-Bow Arms
1-36x60 Oak Trestle

$899.95

AS SHOWN
TRESTLE GROUP
7-PIECE SET

CHAIR FAIR

OVER 10,000 SETS AVAILABLE FROM OUR DECORATOR COLLECTION

8-16 Commercial St., Weymouth Landing

337-4900

"Your Seating For Eating Store on the South Shore"

Full Dinette Upholstery and Service Center

Include lawn in spring shape-up

As cold, slumbering months of winter draw to a close, it's time to initiate a spring health and nutrition program—not only for the body, but also for the lawn.

While lethargic muscles and bones signal the desire to shape up for summer fun, the lawn's plants cry for revitalization as well. Maybe homeowners have yet to hear what those roots are saying, but just as the body begs for food and exercise, so does the lawn.

Rather than let grass plants suffer from lack of attention, lawn care experts at Vigoro®, manufacturers of the most complete line of home lawn and garden products, suggest that homeowners concentrate on supplying their grass with the essentials as early as April.

Begin with an active workout. While the body needs a rigorous exercise program to tone muscles and build endurance, the lawn needs a vigorous raking to stimulate its roots.

At the same time, routine raking will rid clippings and old leaves which crowd the environment, making it difficult for the lawn grasses to gain proper nourishment.

Implement a nutritious diet plan. When developing a shopping list of balanced foods for the family, remember the lawn also requires a proper diet to regain important nutrients that are consumed in the lawn's early growing periods.

TO HELP THE FAMILY shape up for summer, enlist its participation in a physical fitness program for the lawn. Begin with a routine, energetic raking that will give grass plants room for proper nourishment.

Don't overfeed

Plant food, such as Vigoro®, should be applied in April to help ensure a thick, green lawn and again in early September to aid root development for the following spring.

Just as people can over-eat good food, a lawn can be overfertilized, too. For this reason, Vigoro® has developed a time-release fertilizer which eliminates the concern for over-feeding by slowly providing nutrition for up to three months.

Lawns also need generous amounts of water to activate the plant food process by releasing nitrogen, the most important nutritive, to stimulate growth and greening.

Water regularly

Vigoro® experts caution that a light sprinkling, like a starvation diet, can be hazardous because water evaporates quickly and encourages the roots to stay near soil level in search of more.

Instead, the lawn should be watered weekly for approximately three hours or until the soil is wet to a depth of six inches. As joggers need proper running shoes, lawns need the most effective sprinkling systems.

A rotating sprinkler or a flat, perforated hose works best to provide deep-reaching moisture.

While grass plants grow long and healthy from a proper maintenance program, they will also require weekly cutting. However, just as no person should lose too much weight, lawns should not be cut so short that more grass is cut off than what is left. Two inches is the minimum amount that a lawn should be mowed to avoid a burnt-looking color.

Early spring is also the time to repair unsightly bare spots that result from hard use during the previous summer or snow pile-up over the winter. Rake the affected area to loosen the soil, reseed, add plant food, then water generously.

Lawns take time

Since trim, fit bodies and lush, green lawns require time to develop, an early care and attention plan may be the key to a physically fit summer.

LOW LOAN RATES

• Home Improvement Loans
• Second Mortgages
• Automobile Loans

CHECK WITH US FIRST!

CALL JOHN, JOYCE OR SANDRA

337-2700

47 Washington St., Weymouth Landing
383 Bridge St., No. Weymouth
295 Washington St., Weymouth
372 Quincy Ave., East Braintree

WEY-BANK WEYMOUTH SAVINGS BANK

The Problem Solver

JANE CANNISTRARO
DECORATING CONSULTANT

Q. THE WALLS IN MY APARTMENT HAVE BEEN PATCHED SO MANY TIMES AND THE WOODWORK IS BADLY CHIPPED. CAN ANYTHING BE DONE TO MAKE THEM LOOK BETTER?

A. If you choose an all over print wallcovering with a textured surfave you will minimize bumps and depressions in plastered walls. A good standing job on the woodwork followed by our Satin finish paint tinted to match the background color of the wallcovering will help make irregularities less noticeable.

HANCOCK PAINT WALLPAPER AND RUG CENTERS

QUINCY 714 ADAMS ST

TEL: 773-4946

YOUR HOME: COLOR IT ELEGANT!

A properly color-coordinated home can communicate a sense of elegance.

Experts say that the choices ought to be limited to three basic colors; for the roof, the siding and the trim.

Vinyl siding, for example, comes in a variety of colors that improve the curb appeal of any home.

LOST IN SPACE? LOUVER DOORS CREATE FEEL OF LARGER AREA

Got a problem with doors in narrow halls and small foyers? Consider sliding or folding wood louver doors where floor space doesn't permit the use of conventional swing out doors.

Wood louver doors are ideal space savers. The sliding style is especially useful in cramped quarters because it requires no floor space to open and close.

Winning perennial planting based on careful planning

Every successful perennial garden is based on a careful plan that gives a sense of order. Gardeners should never skimp on the planning stage or they will end up with a messy jumble of flowers growing randomly.

When designing a plan, consider such factors as the size and shape of the lawn, paths and walkways, shrub borders, hedges, trees, statues, and background fences and walls. According to Ortho's book "All About Perennials," there are five basic factors to consider when designing a perennial garden:

- Decide which area of the garden will be viewed most often.
- Consider the shape and topography of your yard and what plants or trees you want to keep.
- Determine whether you want a formal or informal design.
- Decide if you want beds or borders.
- Select your plants.

The first step is to consider the shape and topography of your yard. This will help you decide if you want to have a formal or informal garden. If your yard is irregular with slopes and hills or you would like to keep existing plants and trees, your best bet is an informal design. If your yard is flat and has little vegetation, you can go either way.

An informal garden tends to have more curved lines, such as lawn areas, patios, and walkways. Formal gardens are symmetrical. A formal garden is usually rectangular and is often designed around a focal point, such as a geometrically shaped pool or a fountain.

Once you have decided on the location of the garden and whether you want an informal or formal design, you must decide if you want to plant beds or borders or both. A bed is a cultivated area usually surrounded by grass lawn, while a border bounds a speing your garden, it's time for the fun—choosing your perennials. In choosing your plants ask yourself what kind of color scheme you want. Do you want an assortment of plants and flower forms or flowers that are similar in appearance?

In designing your garden, there are several specific characteristics of perennials that you need to know in order to make the best choices. Aside from their growing requirements it's important that you know the plant's color, height, spread, form, texture, and bloom season.

You might want to check a good source book on perennials, such as Ortho's book "All About Perennials," that includes a guide to over 100 of the most dependable and widely available perennials.

cific area.

The advantages of having beds: They are accessible from all sides and therefore are easy to maintain; they get more sunlight and air circulation and can be viewed from all sides.

The great advantage of borders, however, is that they allow more space for your yard. Borders are also ideal for softening edges of buildings, fences, walkways, and lawns.

If you decide on a perennial border, you may want to consider two other aspects of design—background and edging. Backgrounds should be stone or brick walls or natural wood fences. Shrubs also make attractive backgrounds. For edging, try a row of bricks or fieldstones.

Once you've gone through the previous steps in design-

Perennials are very effective when planted in groups. Preparing a rough sketch of your garden will be helpful so you can indicate exactly where each group will be planted.

When a bulb is not a bulb

Any plant that stores its life cycle in an underground package has come to be called a bulb. However, not all are true bulbs, according to the new Ortho book "All About Bulbs." Some are corms, tubers, tuberous roots and rhizomes.

The lily and tulip are examples of true bulbs. Corms include the gladiolus, freesia and the crocus. Gloriosa and ranunculus are tubers and so, of course, is the potato.

Tuberous roots, which look like tubers but which actually develop from root tissue, are responsible for the dahlia, begonia and alstromeria. The iris and canna are rhizomes, sometimes known as rootstock.

Quincy Adams Garden Center
352 Bridge St., No. Weymouth
331-3029

We have a beautiful Selection of

Annuals Perennials

Nursery Stock

From your home & garden

Visit our New Location
See our vast array!

This Year, Do It...

PROUD!

- No more SCRAPING, PRIMING and PAINTING. This year, let AMEX Corporation restore your home's exterior. Our Process safely removes old CRACKED, BISTERING and PEELING paint and prepares the natural wood surface for staining. Now you can have the look of a new home. One that will last for years and will greatly enhance your home's value.
- Your property is an investment. You owe it to yourself to call AMEX before you restore the exterior of your home.
- Call today for a FREE, no cost or obligation estimate from the professionals at:

AMEX Corporation
22 Central St., Hingham, Mass. 02043
749-5666
OUR QUALITY SHOWS...

SOUTH SHORE TILE
DISTRIBUTORS, INC.

SOUTH SHORE TILE DIST

338 Washington St.

QUINCY 471-3210

DISTRIBUTOR OF MID STATE TILE

CERAMIC TILE FOR ALL AREAS

SEE OUR GIGANTIC TILE DISPLAY

DOMESTIC IMPORTED WALLS & FLOORS

HOURS: 7 to 5 Monday thru Friday - Thursday Night til 9

EVERYTHING IN COUNTERTOPS

WHETHER YOU ARE LOOKING FOR A COUNTERTOP FOR KITCHEN, BATH, DESK, BAR, OR ANYTHING ELSE WE CAN HELP YOU OUT. SQUARE EDGE AND ROLLED EDGE IN A HUGE SELECTION OF COLORS.

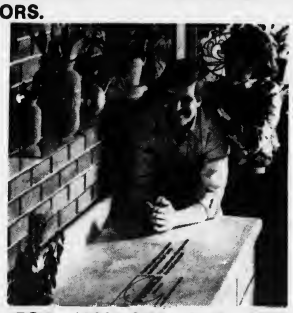

NEW FOR 1982 SEE OUR ALL NEW NATURAL COLLECTION WITH SOLID WOOD EDGES IN OAK, MAPLE & WALNUT.

Building 8
Home Center
OLD HINGHAM SHIPYARD — RTE. 3A
MON. & FRI. 8 - 8
TUES., WED., THURS., SAT. 9 - 5
749-4081

Free your home of bees

Wasps and hornets love to make themselves at home under the eaves of a house. There the nest is protected and grips securely to the wood.

But, it poses a serious danger to householders. Hunter Douglas Inc., innovator of do-it-yourself building supplies, suggests that an effective way to deter bees is to cover the area with aluminum soffit panels.

In addition to resolving the pest problem, aluminum soffits require far less upkeep than painted wood surfaces which are prone to constant peeling.

Do-it-yourself soffit installations can save nearly 60 percent and is an easy weekend project with long-lasting results.

Simple repairs, maintenance keep iron railing looking new

A wrought iron railing adds elegant style to a patio or outdoor steps. However, constant exposure to changing seasons, particularly the ice and snow of winter, may require its maintenance or repairs in the spring.

Paint often blisters, exposing the railing's raw metal surface to conditions that cause it to rust. Also, the cement base of the railing may crack or deteriorate.

Repairs are easy

Extreme cold can even cause parts of the railing to crack or chip. But there is no reason to despair.

Broken cement at the base of the railing can loosen the entire railing, if not promptly repaired. Remove the broken or cracked cement with a scrape and pry bar, old screwdriver or stiff blade putty knife.

Scrape away pieces of cement adhering to the exposed portion of the railing. Clear away small debris and moisten the area to be repaired.

Follow instructions

Mix fast-setting anchor cement with water, following package instructions. Using a pointed trowel, pack the anchor cement into the void around the railing. Smooth the surface with a putty knife and, in 15 minutes, the repair will be set.

- Blistered and rusted surfaces must be thoroughly cleaned prior to repainting. Remove loose paint using a metal handle scraper. For hard-to-reach surfaces, such as the underside of a railing, try a scrape and pry bar or a stiff blade putty knife.

Final touches

Next, sand all rusted areas thoroughly to remove old scale and rust. A flexible sanding block will conform to the shape of the railing, facilitating an even, complete job.

Begin with the coarse or medium side of the sanding block, then go over the surface with the fine side of the block.

Brush the sanded surface with a wire brush, and wipe with a tack cloth to ensure a clean surface before painting.

Cover the surface with several coats of rust-preventative paint. These paints, which generally contain rust-stopping primers, can be applied with a sprayer or brush.

Snap a spray can handle onto an aerosol can to guarantee even spray applications.

A paint wand is ideal for applying paint from a can to the narrow rail surfaces. Between coats, lightly wipe the surface with steel wool to promote adhesion.

- Fix cracks or chips in the railing with a tube of instant aluminum. Clear away loose paint, metal chips or rust as described above. Apply the aluminum to the area to be repaired.

Smooth with a screwdriver or stiff blade putty knife. When hardened, sand the repair to eliminate surface irregularities, coat with a metal primer and cover with several layers of paint.

Your railing will now look as good as new.

VANITY UNIT FARES WELL AS BATHROOM STORAGE AREA

Often, the only storage space in a bathroom is under the sink. Installing a vanity can put that space to good use.

When shopping for bath vanities look for the certification seal of the National Kitchen Cabinet Association. Only those units that meet the rigid construction and performance standards of the American National Standards Institute can display the seal.

INDEPENDENT
DRAIN & SEWER SERVICE
ALL WORK GUARANTEED 323-2700 EMERGENCY SERVICE
WILL CLEAR YOUR DRAIN OF TREE ROOTS
ROOT DESTROYER AVAILABLE
COMMERCIAL ● RESIDENTIAL ● INDUSTRIAL
— COMPETITIVE RATES —
REPAIR & INSTALLATION
SERVING THE ENTIRE SOUTH SHORE

SPRING SALE FREE
1 Armadad solid core storm door (valued at over $300) with the purchase of 7 or more
THERMAL I REPLACEMENT WINDOWS
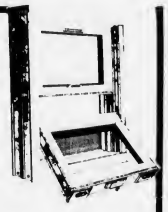
- DRAFT FREE
- 1 inch TRIPLE INSULATED GLASS
- TILT-IN FOR EASY CLEANING
- CUT HEATING & A/C COSTS 25%
- 15% ENERGY TAX CREDIT

CALL NOW 472-3133
P & S THERMAL (Quincy)
WINDOW SPECIALISTS
Please send FREE Brochure to:
NAME
ADDRESS
CITY STATE
PHONE ZIP
Mail to: P & S Thermal 84 Pleasant St. Quincy, MA. 02169

SPRAY NOW FOR GYPSY MOTHS
If you suspect a termite, ant, a gypsy moth problem - don't wait for the damage to begin - call the professionals!
"We Can Handle All Your Pest Control Problems"
RELIABLE PEST CONTROL
749-7146

Telephone 328-8286

KOCH BROTHERS
General Landscaping
Plantings . . . Maintenance
Lawns Shrubs Trees
TOM KOCH, Proprietor

DRAPERY CLEANING PLUS
Plus Take Down and ReHang in your home or office
Plus No Shrink written statement
Plus the finest gentle cleaning and perfection pleating
CALL 698-8300
Walk-in drapery cleaning accepted at all locations
Dependable Cleaners

SOME PEOPLE PAY TOO MUCH FOR INSURANCE.
The other people are Richenburg customers.

No obligation quotes on all lines of insurance. Just call. We'll probably save you money.
Philip Richenburg Insurance Agency, Inc.
10 Willard Street, P.O. Box 69, Quincy, MA 471-2700

IMPROVE HEAT BEAUTIFULLY
SAVE 40 to 50%

14" x 25" x 12" READY TO PAINT
RADIATOR ENCLOSURES
TM 16.95 Reg. $34.00
HEAVY–RUSTPROOF
WE HAVE ALL SIZES
Sale Priced from $16.95 to $121.95
FREE BOOKLETS
MARY CARTER DECORATING
139 Water St.
Quincy
773-7707

Schools Donate $350,000 To Fill City's Loan Needs

The School Department has given $350,000 back to the city to pay temporary loan interest and the city has promised to return that sum to the schools in the next fiscal year.

It came about like this, as explained by Acting City Auditor William Grindlay:

Due to a reduction in energy costs, the School Department came up with a surplus of $350,000.

"They'd like to use it for next year's purposes," said Grindlay, "but by law an appropriation made this year can only be spent this year."

The city government, however, needed all the money it can get this year to pay the high cost of borrowing money to keep the city running while a tax rate is being set.

The School committee agreed to provide money for that this year and, said Grindlay, Mayor Francis X. McCauley will take that into consideration when he allocates money to the schools next year.

Grindlay said the $350,000 will not be sufficient to pay the cost of all the temporary borrowing this year.

"We will probably be in the neighborhood of $800,000 short in temporary loan interest," he said, "which will have to be raised in next year's tax levy."

And the borrowing is still going on.

"We just had a borrowing last week that cost us $90,000," said Treasurer Robert E. Foy III.

That led City Councillor Joseph J. LaRaia to declaim about the "horendous" amount of interest the city has been paying for its temporary loans.

"We spend hours upon hours discussing how we are going to cut hundreds and thousands of dollars and yet in a little corner called temporary interest millions of dollars are spent," he said.

"The biggest thing we can do to cut it," said Foy, "is get the real estate tax bills out on time. We're moving toward that now."

SPRING FLOWERS were presented by members of the Salvation Army to patients at Quincy City Hospital. Patient Pat McCarthy admires a plant delivered by Mrs. David Galbraith.

(Quincy Sun Photo by Jonathan Burak)

License Board Briefs

The City License Board took the following action Tuesday morning at City Hall:

- Granted a one-day all alcoholic license to the Houghs Neck Community Council for a dance Saturday, May 15, 8 p.m. to midnight at St. Thomas Aquinas Hall.
- Denied a request from Lauri & Denices Variety, 87-89 Copeland St., for two video machines. City Clerk John Gillis said the request was denied because of traffic and other problems in the area.
- Granted Hadar Hadar a common victualer license for a popcorn stand at the Boston Harbor Marina Flea Market.
- Continued for two weeks a request from Donald L. Evans for a Motor II license for Wollaston Motors, 60 Beale St. The area behind the establishment is to be cleared of junk cars, vans and parts.
- Granted a one day all alcholoic license to the Sacred Heart School Parents for a dance Saturday, April 17, 8 p.m. to midnight at the school hall.
- Continued to April 27 a hearing on a police officer being injured while responding to a call at Quincy Pizza and Dairy Bar, Inc., 130-132 Washington St., Quincy Point. According to Police Chief Francis Finn who read the police report aloud, a police officer was injured and no attempt was made by the establishment owners to call for assistance.
- Tabled a request from the Italian American Food Center, Inc., 260 Centre St., West Quincy, for a retail package goods store - wine and malt beverages license. Motions by Fire Chief Edward Barry to grant the license, and to continue the request for one week, failed to receive seconds and died. The board has until April 22, to act on the request, or the applicant can appeal to the Alcoholic Beverages Control Commission.
- Continued until May 18, a hearing on youths congregating inside and outside of Greg's, 764 Hancock St., Wollaston. The owner is working on alleviating problems.

Norfolk County Bar Association

Lawyer reference service will help in selecting an attorney

If you need a lawyer and don't know one, call us and you will be referred to an attorney in your area who will talk to you for a nominal fee for the first visit.

P. O Box 66, Dedham, Mass.
326-8699
Call 10 a.m. to 2 p.m.

27 Named For Jury Duty

The names of 27 Quincy residents have been drawn for jury duty for the sitting that begins May 3 in Norfolk Superior Court.

Maureen P. MacDonald, Colby Rd.; Jon E. Golub, Furnace Brook Parkway; Thomas C. Burke, Hilda St.; Josephine Kilday, Beale St.; John P. Quigg, Campbell St.; Roger J. Kineavy Jr., Arnold Rd. Michael Iser, French St.; Donna Bates, Copeland St.; Martha Zeppetella, Forbes Hill Rd.; Joseph LaBonte, Franklin St.; Joseph R. Michel, Henry St.; Donna R. Insull, Summer St.

Paul G. Dembowski, Summer St.; David S. Allen, Hillside Ave.; Phyllis DeCristoforo, Hilda St.; Pamela Brenna, Belmont St.; Cindy J. Hillis, Carle Rd.; Elizabeth Anne Green, Quincy Shore Drive.

William F. Murphy, Barry St.; Edward T. Menz, Carle Rd.; William Joyce, Edwin St.; Paul R. Howritz, Appleton St.; Linda J. Grasso, Highland Ave.; Carmen A. Frano, Connell St.

Harold F. Fales, Belmont St.; Alan Atkinson, Hilda St.; Nancy M. Reed, Pearl St.

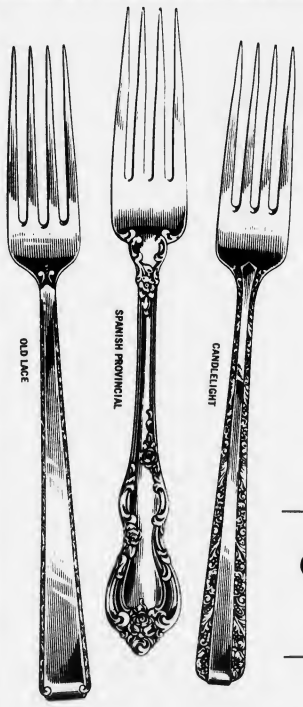

Unbelievable!

TOWLE Sterling

Sterling Silver
4 pc Place Setting

Your choice of Pattern

Silver Flutes
Rambler Rose
1690
1690 Engraved
Madeira
Spanish Provincial
Old Lace

$99.50

Complete line of TOWLE Silver
Sterling and Silver Plate

J.J.'s
Jewelry & Gift Shop
393 Hancock St.
No. Quincy 328-4610
OPEN 6 DAYS 10-5:30

"Gifts for All Occasions"

We Now Do Jewelry - Clock & Watch Repair
One Day Service

Free Jewelry Cleaning

Gold Lance
CLASS RINGS
ORDER YOUR CLASS RINGS
NOW
All designs - All sizes
Starting at $69.95

Dimples Armstrong Speaker At S. S. Coalition Meeting

Dimples Armstrong will be the guest at a special program of the South Shore Coalition for Human Rights Wednesday, April 14, at 7:30 p.m.

The meeting will be held at Quincy Centre United Methodist Church, 6 Fort St., South Quincy.

Miss Armstrong was recently appointed by Connecticut Gov. William O'Neill to serve on the Governor's Task Force on Racial Harmony.

A teacher in the Danbury, Conn. public schools for 12 years, she has served on Connecticut Education Association commissions and committees, including public relations, minority affairs, and human relations.

In her talk, Miss Armstrong will concentrate on ways to implement on the South Shore methods of dealing with racial violence.

Miss Armstrong is chairperson of the National Education Association Committee which produced: "Violence, The Ku Klux Klan, and the Struggle for Equality", a professional instruction kit for dealing with these issues in the classroom.

Also on the program will be a short documentary film on the Klan. Time will be set aside for discussion.

The program is open to the public. Concerned area residents are invited to attend.

For additional information, call the coalition office at 472-3396.

Jeffrey P. Ward On Central Honor Roll

Jeffrey P. Ward, a seventh grader, was named to the high honor roll at Central Junior High School for the second quarter.

His name was inadvertently omitted from the list published in the March 18 Quincy Sun.

STEPHEN J. McGRATH
ATTORNEY-AT-LAW
Announces the Opening of His
QUINCY LAW OFFICE
AT
1200 HANCOCK STREET
(Quincy Savings Bank Building)
QUINCY, MA. 02169 773-1200

Elementary School Lunch

Monday, April 12 - Fruit juice, real zesty Italian Pizza w/Mozzarella cheese topping, sliced peaches, milk.

Tuesday, April 13 - No Lunch.

Wednesday, April 14 - Island punch, grilled cheese sandwich w/tater tots, chocolate cake, milk.

Thursday, April 15 - Free Pretzel Day. Loin pork pattie on a hamburger roll w/brown gravy and sweet potatoes, black and white bar, milk.

Friday, April 16 - Fruit juice, real zesty Italian Pizza w/Mozzarella cheese topping, spice cake, milk.

Secondary School Lunch

Monday, April 12 - Grilled frankfurt on a frankfurt roll w/vegetarian beans, condiments on the side, choice of two desserts, milk.

Tuesday, April 13 - Italian cold cuts submarine sandwich w/lettuce, on a fresh baked roll, choice of two desserts, milk.

Wednesday, April 14 - Fruit juice, cheeseburger on a fresh baked roll w/french fries or tater tots, choice of two desserts, milk.

Thursday, April 15 - Turkey fricassee w/whipped potatoes, buttered peas, cranberry sauce, fresh baked roll, choice of two desserts, milk.

Friday, April 16 - Fruit juice, grilled cheese sandwich w/french fries or tater tots, choice of two desserts, milk.

St. Joseph's School Lists Honor Roll

The following students have achieved honors for the second trimester at St. Joseph School.

Grade 1: Robert Colleran, Gregory Doskins, Lawrence Sullivan, Lisa Chenette, Kelli Langille, Kim Nhu, Katie O'Neil.

Grade 2: Amy Connell, David Brownell, Karen Curran, Masa Herlyama, Jason Loiselle, Maureen Mancuso, Marie Sangeleer.

Grade 3: Carolyn Carney, Amy Chenette, Sheila Cronin, Eileen McDonnell, Kerry O'Brien, Richard Sangeleer.

Grade 4: Robert Wilson, Lina Russo, Marie McDonnell, John Glennon, Matthew Connell.

Grade 5: Paul McDonnell, James McLarnon.

Grade 6: Cathleen Carney.

Grade 7: Pamela Daskins, Karen Zupkofska.

Grade 8: Colleen Carney, Marilyn McBride, Teresa Roberts.

The following students have achieved honorable mention for the second trimester.

Grade 1: Danny Melzard, Jennifer Brodeur, Tara Brown, Brian Jennette, Amy Gallagher, John Foley, Ronald Estranialao, Duane Holmes.

Grade 2: Vincent Bettes, Jennifer Hurley, Kelly Naudus, Brian Paige.

Grade 3: Christian Comeau, Denise Curran, Noreen McBride Susan Morey, Jennifer Verlicco, Janeen Hurley.

Grade 4: Lauren Tully, Steven Pearson, Christine Murray, Rodrigo Mendez, Brandon Farrell, Jeremy Burm, Joseph Abouzeid.

Grade 5: Roberta DiTullio, Sandra Doherty, Adrienne Iorio, Lauren Morgan.

Grade 6: Julie Beniers, Teresa Noenickx, Kathleen Fareri, Sean Murphy, George Murphy, Laura D'Amore, Amy Larson, Andrew Murray.

Grade 7: Matthew O'Brien, Christopher Beale, William Ryan.

Grade 8: Roberta Courtney, Christopher Doyle, Suzanne Fareri, Brian Glavin, Renee Morin, David Hack, Mark Timmons, Matthew McDonnell, Julie McDonough, Julie Morrissey, Ann Marie Noenickx.

New Courses At YMCA

The South Shore YMCA will offer new courses in Yoga, beginning April 7 through June 9.

Berta Nota, instructor will conduct the classes. Advanced will be Wednesday, 9 to 10 a.m. and Beginners Wednesday 10:15 to 11:15 a.m. or in the evening from 7 to 8 p.m.

Jazz Dance under the direction of Charlotte Peed, will be offered for nine weeks, beginning April 19.

Speed Reading: Elsie Prizio, Instructor will offer classes on six consecutive Wednesday evenings beginning April 21 from 7 to 9:30 p.m. in the Y Conference Room.

There are course fees. Further information may be obtained by calling 479-8500. Registrations are now being accpeted for all courses at the main desk at the YMCA.

Bowl-A-Thon For MDA To End Saturday

The Little Loop Bowl-A-Thon to combat Muscular Dystrophy and related diseases will end Saturday morning at the Wollaston Boulevard Bowladrome.

All members will make final returns, and turn in their pledge sheets.

The boys, ages 11 through 16 hope to top last years total of $1,536.37, in memory of David R. Brodie, a former director.

Stereo Taken

Elaine Timcoe of Rock Island Rd., Houghs Neck, reported to police Sunday night that someone broke into her car while it was parked at E and T Ceramics on Sea St. and stole a stereo and a CB radio, each valued at $50.

Chrysler Stolen

A 1977 Chrysler Cordoba, owned by Antonio Seminara of Granite Place, Quincy Center, was reported stolen Sunday morning from the parking lot at Granite Place

Federal Employees Meeting

The next meeting of the Quincy chapter of the National Association of federal employees will be held Monday, April 12, at 2 p.m. at the social club, 252 Washington St., Quincy.

Refreshments will be served.

The Quincy Sun
Channel 8

Now, you can get your classified ads on television.

Run your ads in The Quincy Sun and on The Sun's cable TV Ch. 8.

You'll reach more people, more often.

We're offering special combination introductory rates. Here's how it works:

Run your classified ad in The Sun three consecutive weeks or more at $3.20 per insertion up to 20 words And we'll put it on Ch. 8 Four times a day for Three consecutive days at Only $1 per day.

or

Run your ad once in The Sun at $3.50 and we'll put in on Ch. 8 four times a day for three days at $2 per day.

or

Run your ad on Ch. 8 alone four times a day for three days at $4 per day.

* Ads on TV will be abbreviated if necessary.

Channel 8

Sun Cable Classified

MAIL TO: SUN CABLE CLASSIFIED
1372 Hancock St., Quincy, MA 02169

ALL ADS PAYABLE IN ADVANCE.

[ ] Enclosed is $_____ for the following ad to run _____ weeks in The Quincy Sun and _____ days on Ch. 8.

COPY _____

INDEX
[ ] FOR SALE
[ ] SERVICES
[ ] FOR RENT
[ ] HELP WANTED
[ ] WANTED
[ ] INSTRUCTION
[ ] PERSONAL
[ ] MISCELLANEOUS

*Cable Ads will be abbreviated if necessary.

ASK US HOW

HOW TO BUY A HOME
HOW TO SELL A HOME

Can I get a mortgage loan? How much can I afford? Should the seller help with financing? Who's buying and who's selling?

These are just a few of the questions we'd like to answer for you at an informal mini "HOW SEMINAR" we're hosting on Wednesday, April 14th in our Quincy office, 253 Beale St., Wollaston.

There's no obligation and no presures. All we ask is that you call for reservations so we'll be sure to have enough chairs.

479-1500
JACK CONWAY, REALTOR

Needs Utility Infielder

Veterans Boost Mosher's Hopes At Quincy

By TOM SULLIVAN

Quincy baseball coach Bud Mosher has a good nucleus of veterans as the Presidents strive to rebound from a disappointing 3-15 season.

Mosher, who needs two victories to reach the 100 mark, feels his most important goal is to find a good utility infielder.

"Most of my infielders will also be pitching and I will need a good utility man to fill in for them," said the veteran coach. "I won't be carrying many players this season and versatility will be one of our most important ingredients."

Paul Quigley, who batted .318 a year ago, is the number one catcher with junior Frank Reynolds, out for the first time, backing him up.

Bob Mudge, up from the junior varsity, will be the first baseman, veteran Bob Ready will be at second, and John Balzano, who looks like a good hitter and will also pitch, will be at shortstop, and Jim DiPietro, up from the jayvees and another promising pitcher, will be the third baseman.

Mosher has two fine outfielders in veterans Jim Bandera (he batted .302 last year) in left and Steve Spencer in center.

Right field is up for grabs with Mark Righini leading the pack and sophomore Mike Notarangelo, who had an outstanding season this winter wrestling, also looking good. He is also a fine left-handed pitcher.

Danny Sullivan, Willie Cullen, Joe Conte, Andy Eames and Bill Harris are other good prospects.

Eames, Conte and Harris are good looking pitchers and will play other sports.

"Harris definitely will be playing somewhere because of his hitting," Mosher said.

Quincy scrimmaged Hanover and North Quincy and last Saturday had practice games with Reading and Holy Family at Harwich in its annual visit to the Cape.

Mosher has a new assistant in Bob Sylvia, the Presidents' highly successful hockey coach for 17 years, who played baseball at Boston University. He has coached baseball on the youth league level.

The Presidents open at Brockton next Monday and will host Waltham Wednesday at Adams Field.

"We are really starting off with the iron, as they look like the best teams in the Suburban League," Mosher said.

Due to Prop. 2½, Quincy will not be playing any outside games this spring, confining its activities to the league.

ROBBIE CRAIG, a sophomore from Quincy, won his second varsity letter in hockey at West Point, helping Army compile a 24-11 record this season. The 24 wins are the most ever recorded in a season. Craig, a former Quincy High star, ranked fifth in team scoring with 45 points on 15 goals and 30 assists. During his first two seasons he has accounted for 32 goals and 55 assists. His best effort this year was in a 12-3 win over Upsala when he scored two goals and had three assists. In two other games he scored two goals.

Elementary, Junior High Boys Tourney Underway

The Quincy Recreation Dept. All-City basketball tournament for elementary and junior high school boys is underway.

Teams in both divisions are made up of participants from recreation centers throughout the city who took part in the season-ending tournament as an adjunct to the winter recreation program. Team members are not allowed to be members of a school varsity basketball team.

In elementary action Merrymount Center defeated Sterling, 26-12, receiving balanced scoring from four starters. Danny McLoughlin and Mark Malloy had seven points apiece and Kevin Middendorf and Danny McCluskey, six each. Robbie Neal and Greg Bowlin had four each for Sterling, while Scott Campbell and Mike Noonan had two each. Oscar Jara also played well for Sterling.

The Beechwood Knoll-Central game started as a nip and tuck affair with Beechwood leading by a point at halftime. However, Beechwood exploded in the second half to win easily, 31-11.

Central's Mark DiMattio had all 11 points for his team, while Anthony Rugnetta handled the ball well and Howie Condon played good defense. For Beechwood Kevin Durry had nine points, Joe Mulvey eight, Nathan James eight, Dan Steel six and Jack Green played a fine game.

In the third elementary game Montclair rolled by Squantum, 31-18, Chris Higgins and Matt McNamara scoring eight points each, Joe McCarthy six, Bill McDougall four and Tim Baker two. Dave Lawless had 11 points for Squantum, nine in the first half. Paul McCormack had four and Sean McDonough three.

In the only junior high game Point breezed by Atherton Hough, 44-14, with Don Parry scoring 14 points, Dave Britt 11, Jeff Burm 10, Dennis Cronin six, John Scolaro four and Keith McCray one. For Atherton Hough Tom Elsmore and Kevin Serusa had six points each and Jim Fay two.

Boys' Senior Division In Tourney Playoffs

After 12 weeks of play, teams in the Senior Division of the Quincy Recreation Department Boy's Senior High Basketball League moved into playoffs to determine the City Champion.

The championship rounds are single elimination format and feature the top four teams from the Winter league. Montclair and Point finished with 5 - 1 records while Squantum was 4-2 and rounding out the playoffs were Snug Harbor at 3-3. Beechwood, Wollaston and Atlantic had good seasons, but fell short of qualifying for tournament play. All team members are participants from their local recreation centers and cannot be members of a school varsity basketball team.

In the first round of play Squantum, behind Mike Guidice's 26 points, upset Quincy Point, 56-46, to move to the city championship. Squantum's Pat McDonough had 21 points to round out the tough Guidice - McDonough combination. Jamie Perez had four while Paul Quigley had five for Squantum. On the Point side, Chuck Jaehnig led his team with 15, followed closely by Steve Goguen, 13, and Chris McCray with 12. Robert Burns had points to finish off the scoring.

Montclair jumped to an early lead and never looked back in defeating Snug Harbor, 64-46. Kevin Hourihan had 15, John Landers 13, and Steve Higgins 11 to pace Montclair. Jim Austin and Marty MacLaughlin each had 12 for Snug, while Steve Spencer had six and Carl Freeman had eight and Dale Adams rounded the scoring with three points. Montclair also received help from Peter McGillicuddy, five points; Bill Baker, 6; Don Baker, 4; John Connolly, 2, and Bill Bilton with 2.

All coaches are recreation leaders from the various centers and are Montclair, Jerry Pratt; Squantum, Dean Colletti; Point, John DiNardo, and Snug Harbor, Gary DiNardo.

NEWSCARRIERS WANTED
Here's a chance to earn extra money by building a Quincy Sun home delivery route.
Telephone: 471-3100

Sports

Ballfield Requests Double In 10 Years

The decrease of approximately 6,000 school children between 1971 and 1981 has not lessened the request for the use of municipal park facilities according to Executive Secretry Richard J. Koch.

The number of permits issued in 1971 represented 1350 separate dates for the use of athletic fields with 2630 individual dates required in 1981 by junior baseball and girls softball leagues as well as adult softball programs for both men and women.

Reason for the continual rise in the use of fields is the increased interest in softball by the thirty to fifty year old men, intramural neighborhood softball activities for adults and a greater participation of girls and women in the competitive sphere of athletics especially in the game of softball.

The Quincy Youth Soccer Program has also created a demand for additional field use with 700 boys and girls participating in the newest of athletic activities sponsored with private funds.

$327

LAST 4 Days
Regulations prohibit this offer beyond close of business on Monday

your EARNINGS ON A $750 DEPOSIT!

It's true! If you deposit $750 in a Granite Cooperative Bank Thirty Month term account you will earn $327.86 interest at maturity. Continuous Compounding Penalties Apply For Premature Withdrawal

THIS OFFER GOOD ONLY THRU MON., APRIL 12.

Granite in North Quincy • Granite in Quincy Center
100 Granite St. 471-3900
440 Hancock St. 773-8100

Granite your co-operative Bank

Lauren Apollo Helps Spark U. Of N.H. To Eastern Title

The U. of New Hampshire women's hockey team recently closed out an 18-1-1 season with its third successive Eastern championship and one of the Wildcats' key performers was freshman defenseman Lauren Apollo of North Quincy.

Lauren, a softball and basketball standout at North Quincy High who began playing hockey eight years ago with the Quincy Comettes, a Quincy Youth Hockey Association team, adapted early to collegiate hockey and quickly developed into a major defensive threat for UNH.

One of the most aggressive of the Wildcat brood, the 5-foot-10 defensive star rolled up a team-high 16 penalties this season worth more than 30 minutes in the penalty box.

Offensively she made a solid contribution as a rookie with 15 points on five goals and 10 assists.

Her pass in the EAIAW championship final against Providence set up teammate Kip Porter's tie-breaking goal.

With the score tied at 4-4, Apollo passed off to Porter who scored the goal with 1:32 remaining in the game. UNH's Cindy McKay iced the 6-4 title win with an open net goal.

Considered the best in women's collegiate hockey, UNH improved its five-year record to 90-1-2. The only loss was to arch-rival Providence, which featured another former Quincy Comette, Mary Ellen Riordan. The Lady Friars upset UNH, 4-2, ending a 74-game win streak.

Apollo moved from the Quincy Comettes to the North River Penquins where she played with UNH teammate McKay.

-- TOM SULLIVAN

Change April 20 In Pool User Fees

The Quincy Recreation Department announced that a change in pool user fees at the Lincoln Hancock Community School will take effect Tuesday, April 20.

The annual fees are for instructional and recreational swim programs sponsored by the Quincy Recreation Department for five evenings and Sunday during the school year, and seven days a week during July and August.

The pool is open only to Quincy residents. There are a variety of membership plans for all ages and family groups.

Youth membership for age 6 to 18 is $10 per year.

The adult membership for those age 19 to 59 is $20 per year. A family membership for two adults and family members under age 19 is $20 for a half year and $35 for the year.

Memberships for pool participation can be obtained in the lower lobby of the Lincoln Hancock Community School according to the following schedule: Monday, 6 to 8 p.m., and Tuesday through Friday, 6 to 9 p.m.

YMCA Course Aids Aching Back Sufferers

A six-week program sponsored by the South Shore YMCA beginning April 13 will not guarantee a cure but offers some relief to "Oh, my aching back" sufferers.

According to Alexander Melleby, director of the national program featured at Y's across the country, "eight out of 10 people suffer from disabling backaches during some time in their life."

The program has offered some relief to 88 per cent of those who complete the course. The course will be held at Trinity Church, Weymouth, from 7:30 to 8:30 p.m. for a six week period beginning April 13 on Tuesdays and Thursdays.

Contact Paul Harvey, South Shore YMCA, 79 Coddington St., Quincy (479-8500) for further details.

Susan Keith Curry Outfielder

Junior Susan Keith of Quincy, who batted .375 last spring, is the number one outfielder on the Curry College women's varsity softball team, which this season is playing 20 games, twice the number it played in 1981.

Second-year coach Donna Brickley is optimistic because of the number of key veterans and an excellent group of freshmen.

American Heart Association
WE'RE FIGHTING FOR YOUR LIFE

America's Finest
ATHLETIC JACKETS
for the entire family
EXPERT EMBROIDERY
Done on our Premises
JUNIOR $ ADULT 6X
Group Prices Available
A. E. GOODHUE CO.
15 School St., Quincy
472-3090

NORTH QUINCY
VFW POST #10277
LOOKING FOR NEW MEMBERS
MEET EVERY 3rd TUES. OF THE MONTH
AT 7:30 P.M.
(NEXT MEETING: APRIL 20)
MONTCLAIR MEN'S CLUB
HOLBROOK RD., NORTH QUINCY
DICK BROWN 472-7035
TOM McLAUGHLIN 479-5072

Quincy Sun
NEWSCARRIERS
Wanted

Call 471-3100
or Apply In Person
The Quincy Sun
1372 Hancock Street
Quincy Square

Sports Memories

April, 1954

By TOM HENSHAW

Denneen's 5-Hitter Blanks Braintree

Southpaw George Denneen pitched a five-hitter and struck out 10 as the North Quincy High School baseball team opened the season with a 6-0 victory over Braintree in frigid weather.

The Raiders got all the runs they needed in the second inning when Denneen singled, Don Bulger forced him at second, Jay Woodworth walked and Bob McCuin drove in two runs with a wind-whipped double.

Singles by Eddie Densmore and Joe Crowley, two stolen bases and an infield out by Bob Coolidge produced two more runs in the sixth as Denneen continued to mow down the Braintree hitters.

Coaches Hal Forrest of North Quincy and John Crowell of Braintree agreed to waive the new rule that required the players to bring their gloves to the bench at the close of each inning.

The North Quincy lineup included: Densmore ss, Crowley cf, Mullin 3b, Coolidge 1b, Denneen p, Kelly rf, Bulger 2b, F. White 2b, Woodworth 1f, McCuin c.

INDEPENDENTS NIP KOCHS

Joe Wetzler won his personal scoring duel with Pete Houston but his Koch All Stars bowed to the North Quincy Independents, 76-71, before one of the largest crowds to watch a semi-pro basketball game in North Quincy.

Wetzler, who set a new Northeastern University scoring mark during the past season, had 25 points while Houston, who was named the most valuable player in the Tech Tourney, chipped in 21.

The Independents lineup included Armstrong, Walsh, Joe Crowley, Hubbard, Stevenson, forwards; Houston, J. Crowley, centers; Fleming, Ruggles, Edmonston, Elkhill, guards.

The Koch All Stars lineup included Clark, Player, Taglieri, forwards; Wetzler, center; Higgins, Cedrone, Rockwell, guards.

QUINCY LOSES

The Newton High School baseball team collected only four hits but used a two-run fifth inning to defeat Quincy, 4-3, in the season's opener for both teams at Claflin Field, Newton.

The Quincy lineup included:

Chiavaroli, Ruggles rf, Adams rf, Oriola 3b, Lodner 3b, Lopez cf, Weinstein, Gosselin 2b, Collins lf, Colclough, Tobin 1b, Furtado 1b, Morrison p, McNaught, Tenore.

VAULT POLES DELAYED

Coach Dave Meaney's hopes to add the pole vault event to the repertoire of his North Quincy High School track team were dashed by a delay in the delivery of the vault poles.

"I ordered the poles in February," he said, "but they haven't arrived so I guess we'll have to forget about the pole vault this season. We'll be all right in the javelin and discus though."

All three events had been absent from the North Quincy track program for several years and it had proved costly in the South Shore Interscholastic Meet where Rockland cleaned up in the javelin and discus.

MONTCLAIR WOMEN WIN

The Montclair Women's Bowling League won the fourth annual tournament at Lakeview Alleys, East Weymouth, by defeating the Furnace Brook Women's League, 7-5, and 3718-3558 in pinfall.

The Montclair teams included Gladys Post, Rita Boland, Lon Rossow, Ruth MacDougall, Dot Lyons, Camille Horkun, Norma Post, Marion Andrews, Ann Hatfield, Hazel Haley, Pearl Kearns, Hilda Gildea, Ann Pennington, Mary Deneen, Ruth Paige.

The Furnace Brook teams included Audrey Martin, Margaret Faherty, Jane Jeffrey, Maris Corayer, May McGregor, Alice Mahar, Evelyn Sullivan, Mary Curran, Eileen Hoag, Evelyn Brownell, Marj Jackson, Mary Settino, Peg Wood, Lynn Maki, Eleanor Cronin.

MARATHONERS HONORED

Veikko Karvonen and Erkki Puolakka, the Finnish marathon champions who were in Boston to compete in the famed Boston AA Marathon, were honored by the Quincy Finnish community at T. Y. Veli Hall on Arthur St., West Quincy.

A special guest was Carl Linder of Quincy, who won the event in 1919.

SPORTS BITS '54

Billy Goodman, Jackie Jensen and Jimmy Pearsall starred as the Boston Red Sox lost their American League opener to the Philadelphia Athletics .... Terry Farrell scored the only goal as the Quincy Shipbuilders edged Peabody, 1-0, for their first win in the Boston District Soccer League .... Bob Cousy of the Boston Celtics was the only unanimous choice to the National Basketball Association all star team .... The North Quincy Independents, who had averaged 82 points a game, were eliminated from the Charlestown Boys Club tournament by the Somerville Varsity Club, 50-24, as scoring star Pete Houston was held to 10 points.

Hough, Montclair In Championship Finals

Atherton, Hough and Montclair have advanced to the City Championship finals of the elementary girls basketball championship sponsored by the Quincy Recreation Department.

In two well-played games Atherton Hough defeated Snug Harbor, 27-19, while Montcliar held off Merrymount, 30-16. All teams are made up of participants in the Recreation Department winter gym programs conducted around the city.

In the Atherton Hough win, Maureen Lyons led her team with eight points, with Karen Craig and Gayle Morrell following with four points, Wendy Sterling five, Katie Hardy three, and Krisa Concannon rounded out the balanced attack with one point. Patti Morrell and Debbie Hall also played solid defensive games. On the Snug Harbor side of the ledger, Sue Colleen had 10 to top her team followed by Jill Bonner, Kim Zup, and Corina Dunn with two each. Caroline Kennedy, Darlene Kester, Sherry Richards, Donna Dean and Missy Bunkhead all played hustling team defense despite falling behind early in the game.

The Merrymount-Montclair game saw Nancy Laitinen lead all scorers with 10 points but it was not enough to offset eight different scorers on the Montclair team. Merrymount's Lori Sullivan had four and Rachael DeAngelis had two to round out the scoring.

Susan Lynch, Dawn Gauthier, and Melissa Zannis all contributed with solid team play while Kerri Haddigan and Paula Tolson played fine defense. Nancy Flukes led Montclair with eight points and fine floor leadership while Stephanie Osgood had six, Lee Fitzgerald and Stacey Welch had four and Chris Ferrara, Melissa Miles, Karrie Pistorino, and Debbie Early had two each. Early's came on a quick moving fast break to open the game.

All teams are coached by recreation leaders from the various centers. They are Montclair, Sara Lee Cobban; Merrymount, Stacey Lynch and Sue Ranahan; Snug Harbor, Marie Ridge and Paul Medicke; and Atherton Hough Marjorie Christiani.

Atherton Hough and Montclair were scheduled to meet for the crown at 6:30 p.m. last night (Wednesday) at the North Quincy High School gym.

Quincy Track Club Registration Scheduled

The Quincy Track Club will hold registration for the spring and summer programs on Saturday, April 17, and April 24, from 10 a.m. to 2 p.m. at Veterans Memorial Stadium.

Registration fee is $10 per child and $20 for a family membership. Members will receive a copy of the club rules, a 1981 financial report, schedule, bumper sticker, membership card, raffle tickets and a T-shirt.

The program is open to Quincy boys and girls ages 6 to 18. For more information call 328-8188.

The QTC closed out its short indoor season with an excellent showing in the recent third annual New England TAC Junior Olympics at Taunton High School.

Paul McLellan stood out for Quincy with wins in the 11-12 300 and shot put.

Other gold medalists included Karen Cashman, 9-10 hurdles; Teresa Giannandrea, 11-12 50; Mark Lunnin, 13-14 50; Brian Barrett, 11-12 1000; Patty Feeney, 11-12 1000; Georgia Traficante, 15-16 high jump, and Dorothy Ann Bonner, 11-12 shot put.

Winning silver medals for second place were Mike Martarano, 8-under hurdles and shot put; Robbie Kearney, 11-12 50; Patty Barrett, 11-12 1000; Jennifer Kearney, 9-10 300; Laura Ciulla, 13-14 300; Brendan Farrell, 11-12 shot put; Mark Lunnin, 13-14 shot put, and Denise McLellan, 13-14 shot put.

Winning third place bronze medals were Megan Farrell, 9-10 50 and shot put; Brendan Farrell, 11-12 50; Jill McLellan, 9-10 300; Stuart Coull, 13-14 300 and shot put; Robbie Kearney, 11-12 shot put, and Patty Feeney, 11-12 shot put.

NEWSCARRIERS WANTED
Here's a chance to earn extra money by building a Quincy Sun home delivery route.
Telephone: 471-3100

CHANCELLOR Robert A. Corrigan of U Mass/Boston holds the ECAC Div. 3 hockey championship trophy while flanked by four Quincy players who were key performers for the Beacons. Left to right, Don Perdios, Dan Cronin, Corrigan, Dennis Doherty and Bob Brennan.

4 Quincy Players Help U-Mass. Boston To Hockey Title

The University of Mass/Boston hockey team, in only its second year of varsity competition, won the ECAC Division 3 championship this winter, defeating defending champion Bentley, 4-1, in the title game and finishing with a 24-3 record.

Four Quincy players were outstanding for the Beacons and played prominent roles in the success of Coach Joe Mallen's team.

Topping the Quincy players was sophomore forward Don Perdios, who was voted the Most Valuable Player in the ECAC playoffs after having a hat trick in the championship victory.

"Don is probably our fastest skater," said Mallen. "He started off slowly but soon became adjusted to our style of play and ended the season on a high note." Perdois scored 30 points with 17 goals and 13 assists.

Sophomore forward Dan Cronin, a former North Quincy star, is a hard-nosed player who likes to dig the puck out of the corners.

"Dan always gives 100 per cent and is an excellent back checker," Mallen said.

Cronin, a transfer from Curry, had nine points on five goals and four assists.

Senior forward and Captain Dennis Doherty plays with great desire and is leader to his teammates on and off the ice.

Doherty was out of several games this year with strained knee ligaments and a separated shoulder but was there when the team needed him.

He scored the winning goal in an overtime win over Bentley (5-4) which secured the No. 1 seed for the playoffs.

Another North Quincy graduate, Doherty had five goals and nine assists for 14 points.

Bob Brennan, junior defenseman and a former Quincy High player, played a year ago but didn't join the club until midway through this season.

"Bob is very smart with the puck and tough to beat on a one-on-one situation," Mallen said. In his first game back as a regular this season he scored the winning goal in a come-from-behind 5-4 win over Amherst with 16 seconds left in the game. He had five points on two goals and three assists.

UMass Boston, which has merged with Boston State College, hopes to move up to Division 2 next year. Brennan, Perdios and Cronin could be joined by other Quincy players next year. The Beacons had virtually an all-Greater Boston squad this year.

4 on Girls All Star Team

Guard JoAnn Runge and forward Chris Choukas of North Quincy and guard Nancy MacDonald and center Mary Kamb of Quincy were named to the Suburban League girls' all-star basketball team.

W. Quincy Koch Club Registration

The West Quincy Koch Club will hold baseball and softball registration for boys and girls, ages 8 to 14, Saturday, April 10-17, from 10 a.m. to noon, at O'Rourke Park Quarry St. The fee will be $9.

Candidates must bring their gloves.

HANCOCK ST. CAR WASH
839 HANCOCK ST.
NEXT TO WINFIELD HOUSE
Brushless Car Wash for a shine finish $2.75
Hot Wax $1.00
Under Carriage Wash $1.00
SELF SERVICE VACUUM OPEN 24 HOURS
WITH THIS COUPON YOU SAVE 75¢
This coupon good Mon. thru Fri.
EXPIRES APRIL 16TH
HOURS Mon. thru Sat. 8A.M. to 6 P.M.
Sunday 8A.M. to 1 P.M.

Woodward Spring Shop inc
The South Shore's Most Complete Automotive Service and Parts Center
EXPERT FRONT END WORK AND ALIGNMENT
• FRAME STRAIGHTENING
• BODY ALIGNMENTS
EXPERT
• MUFFLER INSTALLATION
• DUAL EXHAUSTS
• PIPES
• BRAKES
SPRINGS
FOR ALL MAKES OF . . .
CARS • BUSES • TRUCKS • TRAILERS
AUTO SPRINGS INSTALLED WHILE-U-WAIT
WHEELS BALANCED
Springs, Axles, Frames
STRAIGHTENED • ALIGNED • INSTALLED
BODY RESTORATION AND PAINTING
• R-M & ACME AUTOMOTIVE PAINT
• DEVILBISS SPRAY EQUIPMENT
• BODY TRIM FASTENERS
WHOLESALE - RETAIL — COMPLETE AUTOMOTIVE PARTS
HEAVY TRUCK SPECIALISTS — AUTO MACHINE SHOP
Complete line of services. We have a full staff of professional and experienced automotive specialists.
471-6950
111 McGRATH HIGHWAY, QUINCY
Hours: 8 to 5:30 Mon. thru Fri.

Bowling

Miceli Leads Bryan To Top In Little Loop

Matt Miceli rolled a 327 and season-high single of 144 last week to put Bryan Post VFW into a first place tie with Local 1451 with just one week remaining in the Quincy Bowling Little Loop.

The standings: Local 1451, 125-67 (total pinfall of 26,003); Bryan Post, 125-67 (25,141); Quincy Elks, 113-79 (25,279); Sen. Paul Harold Club, 111-81 (25,249); Montclair Men's Club, 109-83 (25,181); Tri Construction, 98-94 (25,404); Atty. George Burke Club, 96-96 (25,356); Wollaston Bowladrome, 95-97 (25,194); Hillshire Farm, 90-102 (25,126); Dick Morrissey Club, 87-105 (25,456); Atlantic Fuel Oil, 80-112 (24,931); Quincy Sun, 76-116 (24,862); Joseph E. Brett Club, 73-119 (25,133); James R. McIntyre Club, 70-122 (24,212).

Last week's results: Tri Construction 8, Morrissey 0; Hillshire 6, Local 1451 2; Bryan 6, Brett 2; Burke 6, Elks 2; Harold 6, Bowladrome 2; Montclair Men 6, Sun 2; McIntyre 6, Atlantic 2.

Miceli's single and three were highs for the week. Bryan Post rolled both the high team single of 403 and high three of 1122.

The 300 Club: Miceli, 327; Brian Flanagan, 313; Joe Grimaldi, 311; Pat Foley, 311; Bryan Ellis, 307; Jim Mignosa, 306; John McGrath, 302, and John Broadbent, 300.

Reservations for fathers and guests to the league's 28th annual awards dinner April 23 at the North Quincy K. of C. Hall must be made by April 17 at the Bowladrome.

Guerriero Paces St. John's League

Dick Guerriero continues to pace St. John's Holy Name Bowling League with a 110.6 average, followed closely by Bob Saluti at 110.2.

The rest of the Top Ten: Lou Faiella, 107.1; Ed Linehan, 106.9; Mike Panarelli, 106.8; Jim Mastrantonio, 103.5; Dick DiRamio, 102.5; Tom Darcy, 99.4; Joe Matarazzo, 99.2, and Mike Guerriero, 97.2.

Panarelli rolled the weekly high individual single of 137 and also had 127, while Charlie Chambers had 124.

Panarelli also had the high three of 359 and Saluti had 340.

Guerriero's team had the high team single of 510 and Dan Mastro's team had 507. Mastro's team had the high three of 1513 and Saluti's team had 1454.

The standings: Harley Jordan's team, 44-22 (total pinfall of 15,955); Darcy, 40-26 (15,753); Guerriero, 35-31 (16,045); Saluti, 30-36 (15,884); Linehan, 26-40 (15,752), and Mastro, 23-43 (16,046).

Broadbent, Jr. Rolls 362 In Koch Men's League

Jim Broadbent Jr. fired a 362 to lead all scorers in the weekly "320 Club" of the Koch Club Men's Bowling League. Others joining the elite circle included Joe Grimaldi, 359, Jack Outeridge, 354; Mike Shields, 354; Steve Mancuso, 333; Tom Bowes, 332, and Tony Monti, 324.

With three weeks remaining in second half competition, Dick Koch, Jr. and his teammates have a comfortable first place lead with 71 wins and 25 losses in the standings and are followed by Bob McLaren, 58-38; Al Mancuso, 54-42; Joe Keenan, 48-48; Mike Shields, 47-49; Paul Koch, 46-50; Jim Moody, 40-56, and Tony Monti, 20-76.

Joe Keenan owns the league's best individual three string total of 396 and shares the high single string of 154 with Mike Doyle.

Keenan and his teammates retain the top team three string total of 1552 and high team single string of 579.

League freshman Jim Broadbent, Jr. still holds the league's top average with 110.8 and shares the top ten with Mike Shields, 107.6; Tony Monti, 106.8; Joe Keenan, 105.3; Al Mancso, 104; Stan Locke, 101.5; Dave Prescott, 100.7; Mario Scorza, 100.5; Paul Koch, 100.5, and Steve Mancuso, 100.5.

Mrs. D's
Homemade Pizza
of Dennisport
Has Finally Come To Quincy
At
KANE'S PLACE
23 Des Moines Rd.
(Next to 1000 Southern Artery)
$1 Off Each Pizza With This Ad
Thur - Fri - Sat - Sun
April 8 - 11
For Take Out Orders Call
471-9816

● *Youth Hockey*

Mite A's Win Conference Title

The Quincy Mite A hockey team completed an outstanding season by blanking Randolph, 4-0, to win the South Shore Conference championship. The Mite A's finished with a record of 42 wins, just four losses and a tie.

Tony Spinelli had two goals against Randolph and Timmy Collins and Joe Zona one each. Joe Bevilacqua had two assists as did Spinelli, and Sean McArdle, Ronnie Last and Collins had one each.

Also playing excellent hockey were Matt Kelley, Bryan Adams, Steve Carroll, Jason Radzevich, Bobby Daggett, Mike Lally, Matt Riley, Scott McClory and Carrie Hughes.

Richie Brooks and Jeff Bertoni stood out in goal.

The team won the Kiwanis Tournament in Quincy and the Santa Claus Tournament in Hingham and finished second in the Billerica Tournament and third in the Smithfield, R.I., tournament. The team thanks Sports World Sporting Goods of Quincy for its support.

Sun, Johnson, Burgin Win

The Quincy Sun kept rolling along and increased its Bantam House League lead to 14 points over McGinn Sunoco and Baskin Robbins.

The Sun edged Baskin, 5-4, with Mike Daley having two goals and an assist, Pat Harrington a goal and three assists and Ron Conway and Ed Flynn a goal each. Bob Salton and Paul Connolly had a goal and an assist each and Dave Maimaron and Jeff Burm a goal each for Baskin.

Johnson Motor topped McGinn, 8-4, with John Savoie having a hat trick and an assist and Matt Paul, John Ferrara, Glenn Hermanson, Scott Mosher and Jim Nee a goal each. For McGinn Bill Connolly had a goal and an assist and Paul Canavan, Peter Schuerch and Brian Wilk one goal each.

Burgin Platner defeated Doran & Horrigan, 3-1, with Paul Belanger having a goal and assist and Bill Stacy and David D'Antona a goal each. Tony Orlando scored for Doran.

The Sun edged Johnson, 5-4, as Steve Brooks had two goals, Joe Mastroianni a goal and assist and Flynn and Pat Feeney a goal each. For Johnson Nee had two goals and an assist, Michael Bille a goal and three assists and Paul a goal and assist.

Baskin and Burgin played to a 3-3 tie. Burm, Bob Ellis and Maimaron scored for Baskin, while Frank Mortell had two goals and D'Antona one for Burgin.

McGinn walloped Doran, 9-2, as Larry Mahoney had four goals and an assist and Ed Flavin, Steve O'Donnell, Paul Lally, Keith Freeman and Connelly one goal each. Mike Doherty and Dan Hurley scored for Doran.

The standings: Quincy Sun, 18-3-2; McGinn, 11-10-2; Baskin Robbins, 11-10-2; Burgin Platner, 10-11-2; Johnson Motor, 8-14-1; Doran & Horrigan, 5-15-3.

D D's Widens Lead, Keohane's, Bersani Tie

Dee Dee's extended its Pee Wee House League lead to 12 points with a 5-2 victory over Mug 'n' Muffin. Michael O'Brien, Marc Winters and Scott Sterling had a goal and an assist apiece and Paul Adams and Jim Lamparelli a goal each. For M 'n' M, Paul Leamon had a goal and an assist and Mark Malloy a goal.

Keohane's and Bersani Brothers tied, 4-4, with Brian Mosher having a hat trick and Joe Boti a goal for Keohane's. Pat McManus had two goals and Rich Ames and Scott Collins one each for Bersani.

Dee Dee's also topped Keohane's, 6-1, with Shawn Craig having two goals and an assist, Winters a goal and an assist and Bill Ryan, Kevin Marston and O'Brien a goal each.

Bersani defeated Mug 'n' Muffin, 6-3, with Bobby Bubancik having two goals and an assist, Collins a goal and assist and Paul Hannon, Ames and Mike Galvin a goal each. For M 'n' M Robbie Keddy, Kevin Kustka and Mark Rudnisky had the goals.

The standings: Dee Dee's, 16-3-4; Bersani, 9-8-6; Keohane's, 6-12-5; Mug 'n' Muffin, 6-14-3.

Feeney's Loses 2, Lead Cut

Feeney's Devils were upset twice and their Mite/Squirt House League lead was cut to six points over Lydon Russell.

Lydon Russell defeated Feeney's, 7-6, and the Paul Harold Club blanked Feeney's, 2-0, on goals by Martin Feeney and John Laughlin.

Harold topped Balducci's, 3-1, and UCT topped Bo-Car, 6-4, with Arthur Cangemi scoring four goals and adding an assist, Bill Fraser having a goal and an assist and Matt Riley a goal.

Lydon Russell defeated UCT, 6-5, with Mark Kelleher having two goals and an assist, Sean Barrett two goals, John Shea a goal and three assists and Jim Cosgrove a goal and an assist.

Bo-Car downed Balducci's, 5-3, with Bob Moriarty and Jeff Connor having two goals and two assists each and Carrie Hughes a goal.

The standings: Feeney's, 14-6-1; Lydon Russell, 10-8-3; Harold, 9-8-4; Bo-Car, 9-9-3; UCT, 7-12-2; Balducci's, 7-13-1.

Smith Leads Merchants

Doug Smith leads the South Shore Merchants Bowling League with a 120 average.

The rest of the Top Ted: Jim Boyd, 119; Ron Johnston, 119; Mike Valenti, 119; Bob Donahue, 118; Bob McDonough, 115; George Verlicso, 112; Ken Hanson, 112; Don Stetler, 111, and Tom Griffin, 111.

Jim Murray rolled the weekly high single of 146 and Johnston had 142. Johnston had the high three of 390 and Smith had 373.

The standings: the Cornerstone, 51-27; South Shore Music, 45-33; Yellow Cab, 44-34; Copeland Package, 43-35; Giudici Builders, 40-38; South Shore Auto Spring, 40-38; Purity Supreme, 38-40; Monte Carlo Associates, 37-41; South Shore Vending, 34-44; Matt's Villa, 34-44; T-Shirt Factory, 32-46, and Wells Grille, 32-46.

SOUTH SHORE BICYCLE AND HOCKEY SHOP
Sales & Service
Shop & Compare
45 Billings Road, North Quincy 328-3710

QUINCY YOUTH HOCKEY ASSOC.
REGISTRATION FOR NEXT SEASON
WEDNESDAY, April 14, 1982 — 6 to 9 p.m.
THURSDAY, April 15, 1982 — 6 to 9 p.m.
$10.00 First Child, $5.00 Second Child, etc.
(Fee increasing After April 15, 1982)
ELECTION VOTING
April 14 & 15, 1982 — 6 to 9 p.m.
A — B Tryout Signup And Schedules At Registration

Firefighters Upset Co-Co Club

In the Midget House League Quincy Fire topped league-leading Co-Co Club, 10-6, and Caddy Marine walloped Quincy Police, 8-2.

The standings: Co-Co Club, 12-4-1; Police, 10-6-1; Suburban Disposal, 8-8-0; Caddy Marine, 8-9-0; Quincy Fire, 3-14-0.

AUTO HEATER & RADIATOR SERVICE
Electrical Controls
Complete System Service
MORSE'S
Auto Radiator
179 W. Squantum St.
Walk to the No. Quincy T
328-7464

The Quincy Sun

Community Service Page

Quincy Sons Of Italy
120 Quarry Street

Hancock Bank
5 Locations In Quincy

NEAAU Sanctioned

5-MILE ROAD RACE

Sunday, April 25 at 12 Noon

Starting Point - Long Island Hospital
Finish - Atlantic Jr. High School

A trophy will be presented to the 1st 3 finishers of the race, male & female, as well as awards to the first 3 men and first 3 women in the following age categories: 18 and under; 19 to 29; 30 to 39; 40 to 49; 50 to 59, and 60 and over. T-shirts will be presented to all participants.

$5.00 Pre-registration
$6.00 Day of the race

Proceeds will be used to continue the "Run For Your Life." scholarship and to purchase cardiac related equipment.

Registration will begin at 10:00 a.m., April 25th, at the Atlantic Jr. High School.

Rest rooms, locker rooms and showers at the Atlantic Jr. High School.

AWARD PRESENTATIONS AND REFRESHMENTS AT THE CAFETERIA

Mail application to:

Richard H. Meade
31 Greene St.
Quincy, MA 02170

Make checks payable to:
"RUN FOR YOUR LIFE"

Fill out, clip and mail prior to April 20th

NAME _____ AAU NUMBER _____ DATE _____

ADDRESS _____ NO. STREET CITY/TOWN STATE ZIP

TELEPHONE _____ AFFILIATION _____

Age as of May 6, 1980 _____ Signature _____

_____
[Signature of parent/guardian if under age 18]

IN CONSIDERATION OF THIS ENTRY BEING ACCEPTED, I HEREBY FOR MYSELF, MY HEIRS, EXECUTORS, ADMINISTRATORS, WAIVE AND RELEASE ANY AND ALL RIGHTS AND CLAIM FOR DAMAGES I MAY HAVE AGAINST THE ORGANIZATION[s] HOLDING THIS ROAD RACE, ITS AGENTS, REPRESENTATIVES, SUCCESSORS AND ASSIGNS FOR ANY AND ALL INJURIES SUFFERED BY ME ON THE WAY TO TAKE PART IN THIS RACE, DURING THIS RACE AND LEAVING THE SCENE OF THE RACE.

PARENT'S SIGNATURE REQUIRED IF COMPETITOR IS UNDER EIGHTEEN YEARS OF AGE.

The Quincy Sun Community Services Page spotlights on special events and civic projects of non-profit and charitable organizations in Quincy. The page is sponsored by the following civic-minded Quincy business firms.

- **FRATERNAL**
  - **Quincy Lodge of Elks No. 943**
    1220 Hancock St., Quincy
  - **Sons of Italy, Quincy Lodge No. 1295**
    120 Quarry St., Quincy
- **INSURANCE**
  - **Doran & Horrigan**
    19 Billings Road
- **HOME REMODELING**
  - **Frank Evans Co.**
    343 Newport Ave.
- **FINANCIAL**
  - **Colonial Federal Savings & Loan Association**
    15 Beach St.
  - **Granite Co-operative Bank**
    440 Hancock St.
    100 Granite St.
  - **Hancock Bank**
    5 Locations in Quincy
  - **Quincy Cooperative Bank**
    1259 Hancock St.
  - **Quincy Savings Bank**
    5 Locations in Quincy
  - **South Boston Savings Bank**
    690 Adams St.
- **FUEL OIL**
  - **C. Y. Woodbury**
    117 Quincy Ave.
- **NEWSPAPER, PRINTING**
  - **The Quincy Sun**
    1372 Hancock St.

Arts/Entertainment

St. Joseph's Art Fair Winners Announced

St. Joseph School held its annual Art Fair recently at the school.

First prizes were awarded to: Gregory Deskins, Daniel Melzard, John Foley & Kim Nhu, Maureen Mancuso, Jason Simon, Mary Ellen Wettergreen, Amy Connell, Laura Iorio, Eileen McDonnell, Janeen Hurley, Kerry O'Brien, Marie McDonnell, Matthew Connell, Kirk Tretheway, Robert Wilson, Donna McBride, Jeanette Zupkofska, Sandra Doherty, Kellie Foley, Jodi Farrell, Lori Warren, Suzanne Shea, Kathleen Carney, Nancy Collings, Karen Zupkofska, Patrick Nee, Christian Grant, Lee Zupkofska, Christopher Doyle, Colleen Carney, Marilyn McBride.

Second Prizes: Lisa Chenette, Robert Willis, Amy Gallagher, Debra Russell, Elaine Healy, Nicole Cangemi, Masa Horiyama, David Brownell, Robert Collins, Michael Staff, Susan Morey, Paul Gentile, Joseph Russell, Lina Russo, Jeremy Burm, Brandon Farrell, Rebecca Chiccino, Sarah Hussey, Daniel Hanley, Karyn Brownell, Barbara Rudnicki, Gina D'Allesandro, Laura D'Amore, Andrea Roche, Matthew O'Brien, Mark Cronin, Steven Sullivan, Renee Morin, Julie Morrissey, Roberta Courtney & Patricia Ryan.

Third Prizes: Janine Kozowyk, Ronald Estanislao, Robert Colleran, David Burke, Mario Sangeleer, Brian Paige, Lynne Feeley & Matthew McLarnon, Caroline Carney, Noreen McBride, Melissa Marrone, Richard Sangeleer, Lauren Morgan, Paul McDonnell, William Hutton, Roberta DiTullio, Robert Roche, Daniel Jaehnig, Kristin Thibodeau, Theresa Lyons, David Kraunelis, Christopher Beale, Catherine Noonan, William Roche, Linda Caporale, Brian Glavin James Abdallah, Matthew McDonnell.

Honorable Mention: Duane Holmes, Justin Silverio, Christine Marrone, Kathleen O'Neil, Karen Curran, Corey Haddad, Kevin Brown, Windy Berry, Amy Chenette, Janet DiTullio, Steven Brodeur, Robin Praetsch, Laura Whyte, Sean Timmons, John Gleunon, Kerry Anne Wood, Sarah Hussey, Scott Murphy, George Douglas, Teresa Noenickx, Rhonda Hagerty, Ann DiGiusto, Sean Murphy, Ann Fahey, Maureen Nee, Anthony Battistone, Ann Scolaro, Jacqueline Halpin, Julie McDonough, David Britt, Ann Marie Noenickx.

INDOOR FLAGS OUTDOOR
State ACCESSORIES Church
Flags Flags of All Nations Flags
FLAGS MADE TO ORDER
EAGLE FLAG CO., INC.
147 Beach St. 617
Wollaston, Mass. 02170 472-8242

QUINCY ART ASSOCIATION held a juried art show recently at the National Fire Protection Association building. West Quincy. From left, association members Anne Muir and Gerry Gordon admire a painting by Louise Swindells, right, which won honorable mention.

(Quincy Sun Photo by Dave Gilbody)

Gayle Kiley Winner In Juried Art Show

Gayle Kiley was first place winner in the non-professional category of the Quincy Art Association's recent juried art show at the National Fire Protection Association building.

Miss Kiley's entry was an oil painting, "Neighborhood Children."

Second place went to Richard Tulimieri with his acrylic, "Gun Flint Trail"; and third, Carole Cahill with her "Snow Scene" in oil.

Honorable mentions went to Laura Olson for her oil, "Rest Stop" and to Jeanne Zottoli for her pastel portrait, "David."

In the professional category, Bonnie Opie won first prize for her oil painting, "The Red Carpet", and honorable mention was awarded to Louise Swindells for her watercolor, "Scituate Marsh."

The art association is working on its annual May Festival to be held on the grounds of the Beechwood Community Life Center, 225 Fenno St. There will be art exhibits by members and by high school students. The festival will include crafts, visual and performing arts.

Michael Ricca In Ch. 2 Production

Michael Ricca of 129 Madison Ave., South Quincy, recently appeared in Ch. 2's production of "Great American Fourth of July and Other Disasters".

Matt Dillon and James Broderick starred in the production.

A 10th grade student at Quincy High School, Michael is a member of the Advanced Repertory Troupe with Diane Purdy's Children's Theatre Workshop.

Adams Shore Easter Hunt Saturday

The Adams Shore Community Association will hold its Annual Easter Egg Hunt Saturday, April 10, at Heron beach.

Adults are asked to bring rakes at 9:30 a.m. for the annual beach clean-up prior to the 10:30 a.m. egg hunt.

Rain date is April 17.

The event is free for members. There is a charge for non-members.

Whist Party For NQ Senior Citizens

The North Quincy Senior Citizens Club will hold a whist party Thursday, April 15, at Atlantic Methodist Church, 62 East Squantum St., North Quincy.

Refreshments will be served at 12:30 p.m. Whist will begin at 1 p.m.

NQHS Music Parents To Meet April 13

The North Quincy High School Music Parents Group will hold its regular monthly meeting Tuesday, April 13, at 7:30 p.m. in the Choir Room at the school.

Plans for the annual Music Awards Banquet will be discussed. All parents are invited to attend.

JASON'S
1514 HANCOCK ST., QUINCY
SAVE ON RECORDS
TAPES-LUGGAGE
GUITARS-SHEET MUSIC
LEATHER GOODS & MORE

NOW OPEN
O K Ceramics Studio
649 Southern Artery, Quincy, Mass. 02169
Next door to the Roman Gardens.
PHONE 786-8592
We wholesale and retail all Duncan Products, which includes paints, brushes, and all other supplies needed.
For your convenience, we have at our disposal over 4,000 molds to give you the best selection of greenware on the South Shore!
ALL FIRINGS ½ PRICE
CLASSES NOW AVAILABLE
Studio Opens: 10 a.m. - 4 p.m. Mon. thru Sat.
Eve. Classes: 7:30 to 10 p.m. Mon. thru Thurs.
SPECIAL INTRODUCTORY OFFER
$25.00 for 8 Weeks
REGISTRATION NOW BEING ACCEPTED
COMPLETE AND BRING TO STUDIO
REGISTRATION FORM
Name
Address
Telephone

DUTTON'S
RESTAURANT
Featuring the Finest In New England Cooking
LUNCHEON
11 A.M. to 4 P.M.
DINNER
4 P.M. to 10 P.M.
ACCOMMODATIONS FOR
Bowling Banquets
Retirement Parties · Showers
Weddings & Anniversaries
Entertainment Nightly at the Fireside Lounge
FOR RESERVATIONS
Call: 471-1623, 471-5540
125 SEA ST. QUINCY
471-1623
DUTTON'S

THE $25
WEEKEND'S BACK!
Opening weekend: May 15th
Includes 2 nights, 3 days, 3 All You Can Eat farm fresh meals, entertainment, tennis, swimming, dancing, and more. Plus — our famous 18-hole golf course...
Send stamped self addressed envelope for Free Brochure Poland Spring Inn, Poland Spring Maine 04274.

EDIE'S
SWEET SHOPPE
555 HANCOCK ST. WOLLASTON
FREE CANDY MAKING DEMONSTRATIONS
EVERY WED. EVE. 7:45
Call for info 471-0114 471-3008
Cake and candy supplies
All occasion cakes made to order
NEW STORE HOURS Tues. thru Sat. 10 A.M. to 5 P.M.

Friday Deadline For Christmas Parade Theme Contest

Friday is the deadline for the public to suggest themes for the 1982 Christmas Parade.

The parade is recognized as one of the largest Christmas parades on the East Coast. It draws upwards of 275,000 viewers each year.

George F. White, general chairman, said that . . . "Each year it is becoming more difficult to pick a 'parade theme' without repetition and I assume it is expected after 20 years of activity.

"Perhaps one of the parade viewers would suggest a theme that has not been thought of."

As pointed out by the Christmas Festival Committee, the theme must offer float participants great flexibility in coming up with ideas with floats designed in keeping the parade theme.

This is a pre-requisite if any organization or club wishes to be eligible for the cash awards. Grand prize is $1,000.

"We had voted to ask the general public for their thoughts which will be added to some suggestions by past float participating clubs and organizations," stated White

Anyone who would like to suggest a theme, can mail a suggestion to Mrs. Frances Flynn, 79 Freeman St., Wollaston, 02170

The individual suggesting the theme chosen will receive an appreciation award from the Christmas Festival Committee

White added . . . "This early theme deadline is required to enable the committee to notify potential float participants as early as possible.

The Quincy Festival Committee's next meeting will be Wednesday, April 21, at 7:30 p.m. at Civil Defense Headquarters, 55 Sea St., Quincy.

POSTER WINNER — Irene Scott, 11, a sixth grade student at Sacred Heart school, North Quincy, received top honors in the elementary school category in the Massachusetts regional division of the American Automobile Association's 38th annual national school traffic safety poster contest. With her here is Caroline J. Hymoff manager of safety services for the Mass AAA. Irene received a check of $75 as prize. Her art teacher is Sr. M. Eustolia. She is the daughter of Mr. and Mrs. Wayne Scott of 27 Sharon Rd. Over 1500 posters submitted in the Mass contest including Irene's winning poster will be judged again in the national contest later this spring.

Silk Screen Demonstration For Art Association

Harold Lindergreen will demonstrate silk screen technique at a meeting of the Quincy Art Association Tuesday, April 13, at 7:30 p.m. at the Beechwood Community Life Center.

Guests are welcome.

There are still openings in spring classes sponsored by the association.

The classes include oil painting, watercolor, sketching and figure painting, pastel portraits, calligraphy, silk screen, stained glass, stitchery, arts and crafts for children, yoga, block printing, photography, contemporary art and macrame.

For more information, call 471-5712.

Intro Dance Movement At Squantum

The Squantum Community Center will offer introductory dance movement classes for pre-school children ages three to five Monday, April 12, at 10 a.m.

Aerobic, fitness, jazzercise programs for adults and teens will begin Wednesday, April 14, at 7 p.m.

Class size is limited. Those interested can sign up at the center Monday to Friday, 1 to 5 p.m.

The center is planning a trip to the Boston Pops May 7, at 8 p.m.

There will be floor seats and bus transportation.

Deadline for signing up for the trip is April 13.

Save Gas and Money ... shop locally.

WOLLASTON THEATRE
14 Beale St. 773-4600
HELD OVER
DUDLEY MOORE & LIZA MINELLI IN
"ARTHUR" (PG)
The most fun money can buy
WINNER of 2 OSCARS
A GOOD FAMILY PICTURE
Wed & Thurs 7:00 Only
Fri & Sat 7:00 & 9:15
Sun - Thurs 7:00 Only
MON & TUES DOLLAR NIGHT
SEATS $1.50 MATS $1.25

Service on All Leading Brands Over 30 Years
South Shore Television
SALES AND SERVICE 479-1350
12 REVERE ROAD, QUINCY
[Off 1586 Hancock Street]
Save with Carry in Service
Remo DeNicola Lic. No. 12

DO YOU UNDERSTAND YOUR CAMERA

BASIC PHOTOGRAPHY COURSE
Starts Tues. April 27 7-8:30 p.m.
6 Week Course - $49.00
Registration: Thur., Fri., Sat. April 22, 23, 24
Classes Limited.
CAMERA REPAIR ON PREMISES
CONCEPT CAMERA, INC.
1358 Hancock St., Quincy
472-5006
Store Hours Mon.-Fri. 10-6 Saturday 9-4

LUKE'S LOUNGE
THURS.
FRI.-SAT.
WAVES
51-57 GRANITE ST

kelly's pub 'n grub
IRISH COFFEE SPECIAL . . . $1.95 EVERY DAY
• HAPPY HOUR 4 TO 7 •
MON. THRU THURS. - HORS D' OEUVRES
LADIES NIGHT-WED. NIGHT
7 TO 1 A.M. - ALL LADIES DRINKS $1.25
FREE FUNCTION ROOM AVAILABLE
EVERY FRIDAY & SATURDAY
PIANO BAR AND SING-A-LONG WITH
DONNIE PASCO - NEW VICTORIAN ROOM
FEATURING
GUINESS AND BASS ON TAP
kelly's pub 'n grub

NEW VICTORIAN ROOM
27 BILLINGS ROAD
QUINCY
328-9806

Quincy Sun Special Features

GRUBBY

By Warren Sattler

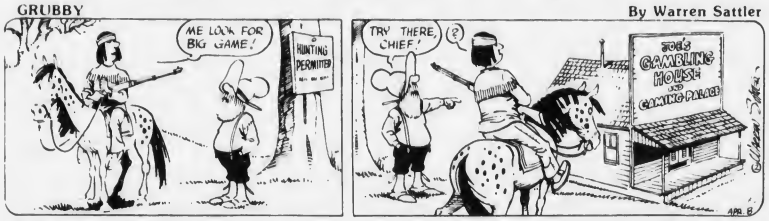

RURAL DELIVERY

By Al Smith

GRANDPA'S BOY

NAPOLEON

By McBride and Moore

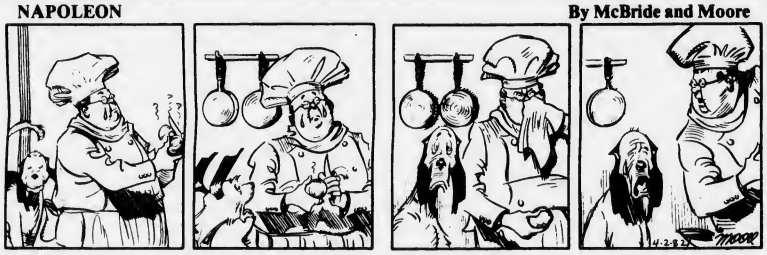

TWITCH

by How' Rands

IT JUST SO HAPPENED

by Kern

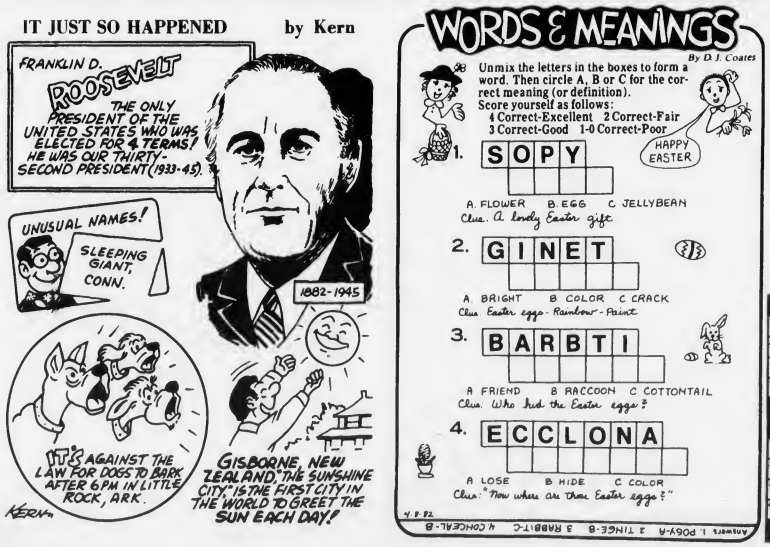

WORDS & MEANINGS

By D. J. Coates

Unmix the letters in the boxes to form a word. Then circle A, B or C for the correct meaning (or definition).

Score yourself as follows:
4 Correct-Excellent 2 Correct-Fair
3 Correct-Good 1-0 Correct-Poor

HAPPY EASTER

1. S O P Y
   A. FLOWER B. EGG C. JELLYBEAN
   Clue: A lovely Easter gift

2. G I N E T
   A. BRIGHT B. COLOR C. CRACK
   Clue: Easter eggs - Rainbow - Paint

3. B A R B T I
   A. FRIEND B. RACCOON C. COTTONTAIL
   Clue: Who hid the Easter eggs?

4. E C C L O N A
   A. LOSE B. HIDE C. COLOR
   Clue: "Now where are those Easter eggs?"

Answers: 1. POSY-A 2. TINGE-B 3. RABBIT-C 4. CONCEAL-B

STARSCOPE

Clare Annswell

WEEK OF: APRIL 8

AQUARIUS – January 21-February 19
Plans for family event receive lukewarm reception and may be put on the shelf for a while. Changes in company policy affect you positively though not immediately.

PISCES – February 20-March 20
Friction eases in domestic environment and you're in the limelight through the weekend. Pooling ideas bring profitable results. Career-wise, don't try second guessing anyone — especially superiors.

ARIES – March 21-April 20
By Wednesday, a leadership role can be yours for the asking. Surprise expenses such as repair bills cut into your spending plans. New friend appears to be bringing you good luck.

TAURUS – April 21-May 22
Week finds you doing what you love most . . . and what you like least. Rocky financial road becomes smoother. Time spent with ailing relative lifts his spirits and your own.

GEMINI – May 23-June 21
Business and pleasure blend unusually well. A weekend social event, for example, may offer introduction to promising professional contact. Information on property items may not be wholly reliable.

CANCER – June 22-July 22
Ingenious Cancerians are especially inventive and creative, and there's a moneymaking angle involved. Don't hide secrets from friends because you're afraid to hurt them. Openness is best policy.

LEO – July 23-August 22
Go after top advice before investing or moving any funds; if considering a major purchase, seek second opinion. With loved ones, be forthright and, most of all, be yourself.

VIRGO – August 23-September 22
New opportunity for career advancement or diversification spotlighted this week. Delay or cancellation of event leaves you with time to pursue a new and unusual pastime.

LIBRA – September 23-October 22
Friends easily coax you into spending more than you should; be especially thrifty through weekend. Work pressures ease as of Monday and housemates become more sociable.

SCORPIO – October 23-November 21
Thursday-Friday are deceptive: changes at work don't signal what you think they do; true feelings of loved one are unrevealed. Weekend offers nice chance to get away on your own.

SAGITTARIUS – November 22-December 22
Whether at home or away, focus is on togetherness. Bring a friend out of his shell, escape to a hideaway for two, or host an intimate and elegant party.

CAPRICORN – December 23-January 20
In love, recent uncertainty is cleared up and you're ready for a celebration. Problem is, there's just no time. Rearranged plans and unexpected guests keep you hopping all week long.

BIRTHDAY THIS WEEK
You have a surplus of energy; act spontaneously, thrive on nearly any challenge. A more cautious approach than you're used to means steady gains in romance and finance through '82. Contact with outstanding personalities in your field leads to major assignment early in 1983.

BORN THIS WEEK
April 8th, actor John Gavin; 9th, actress Michael Learned; 10th, actor Max Von Sydow; 11th, actor Joel Grey; 12th, actress Ann Miller; 13th, actor Howard Keel; 14th, actress Julie Christie.

Crossword

ACROSS
1. Areoway
8. Sun God
10. Impetus
11. Beast of burden
13. The (Sp.)
14. Summons
15. Humorist
16. Title of respect
18. Companion
19. Rough lava
20. Portico
22. Transmitting
26. British nobleman
28. Travel
29. Appear to be
31. Back
33. Bull fighter
36. Plant part
38. By
39. Rodent
41. Greek letter
42. Heart
44. Regal
46. Metric measure
47. High priest
48. Confidential
50. Behold
51. Stress

DOWN
1. Courteous
2. Part of to be
3. Dry
4. Break suddenly
5. Book of maps
6. Esophagus
7. Printing measures
8. Uncooked
9. Native of Asia
10. Disorder
12. Male deer
17. Bake in oven
21. Region
23. Neither
24. Club fees
25. Angry
27. Guided
30. Gloomy
32. Keep
33. A spice
34. Coral island
35. Synthetic material
37. Grape refuse
40. Makes lace
43. River (Sp.)
44. Soak
45. Flower garland
49. International language

Solution

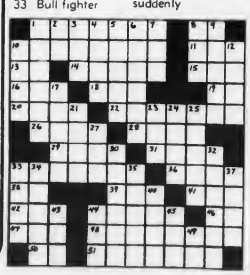

Obituaries

Michael A. Romano, 39, Hairdresser

Funeral Mass was celebrated yesterday (Wednesday) in St. John's Church, Quincy, for Michael A. Romano Jr., 39, of Quincy, who died Sunday at City Hospital, apparently of a heart attack.

A lifelong resident of Quincy, he was a hairdresser and a member of the George F. Bryan VFW Post. He served in the U.S. Army.

Mr. Romano leaves a dauehter, Lisa Ann Romano of Milton; his parents, Michaelangelo and Ann (Morreale) Romano; and a sister, Louise Beuerie of Hanson.

Funeral arrangements were by the Vincent Buonfiglio Funeral Home, 116 Franklin St. Burial was in Pine Hill Cemetery.

In lieu of flowers, donations were asked to the American Heart Association, 375 Westgate Drive, Brockton, 02401.

Nicholas F. Fantasia Retired Ship Fitter

A funeral Mass was celebrated yesterday (Wednesday) in St. Ann's Church, Wollaston, for Nicholas F. Fantasia of Quincy, a retired shipfitter at the Fore River Shipyard.

Mr. Fantasia, a native of Italy who lived in Quincy for 61 years, died Monday in the Presidential Nursing Home at the age of 69.

He was a member of the Quincy Sons of Italy lodge, the Fore River Long Service Club and the Rural Lodge of Masons.

Mr. Fantasia leaves his wife, Mary (Piazza) Fantasia; two sons, Nicholas J. Fantasia of Quincy and Robert E. Fantasia of Lexington; three daughters, Brenda M. Brown of Quincy, Linda F. Roche of Braintree and Barbara J. Crimi of Hanover.

He also leaves a brother, Ralph Fantasia of Quincy; a sister, Rose D'Olimpio of Quincy, and 16 grandchildren.

The wake was held in the Sweeney Brothers Funeral Home, 1 Independence Ave., and burial was in Mt. Wollaston Cemetery.

Mrs. Francenia B. McNeil, 74, A South Shore C.P. Founder

Funeral services for Mrs. Francenia B. (O'Brion) McNeil, 74, of Quincy, a founder and executive secretary of Cerebral Palsy of the South Shore Area Inc., Quincy, were held Saturday at Joseph Sweeney Funeral Home, 74 Elm St.

Mrs. McNeil died March 31 in Quincy City Hospital after a brief illness.

She had lived in Quincy for 30 years.

Born in Boston, she was a private secretary to Arthur Ciampa, executive director of the cerebral palsy organization, for 20 years. The clinic closed at noon April 2, in tribute to Mrs. McNeil.

She is survived by her husband, Leonard McNeil of Quincy.

Rev. Don Remick of Quincy Point Congregational Church officiated at the services. Burial was in Pine Hill Cemetery.

Willis Nicklas, 75, Sheet Metal Worker

Funeral Mass was celebrated yesterday (Wednesday) in St. Ann's Church, Wollaston, for Willis H. Nicklas, a sheetmetal worker at the Fore River Shipyard for 24 years.

A native of Newport, R.I., who lived most of his life in Quincy, he died Sunday in City Hospital at the age of 75.

He was a member of the Rock Island Improvement Association.

Mr. Nicklas leaves his wife, Ruth E. (Frost) Nicklas; two sons, Willis H. Nicklas Jr. of Abington and John W. Nicklas of Rockland; two daughters, Karla A. Turner of Weymouth and Karon Berthiaume of Braintree.

He also leaves a brother, John G. Nicklas Jr. of Quincy, a sister, Anna M. Guthrie of Honolulu, and 12 grandchildren.

Funeral arrangements were by Keohane Funeral Home, 785 Hancock St. Burial was in Blue Hill Cemetery, Braintree.

Lester A. French, 75, Retired Jordan Marsh Manager

A funeral service for Lester A. French, 75, of West Quincy, a retired assistant manager for the Jordan Marsh Co., was held Monday in the Joseph Sweeney Funeral Home, 326 Copeland St., Quincy.

Mr. French died April 1 in Quincy City Hospital. He had lived in West Quincy for 35 years.

Born in Somerville, he was a World War II Army veteran.

Mr. French was employed by Jordan Marsh for 46 years. He was a member of the Morrisette Legion Post.

He is survived by his wife, Martha (Thompson) French; a son, Richard B. French of Hanson; two grandsons, Richard M. French and Joshua French, both of Hanson; and a granddaughter, Amanda French of Hanson. Burial was in Ashby Cemetery, Ashby.

Mrs. Margaret Mahoney, 79, Retired Dental Hygienist

A funeral Mass for Mrs. Margaret (Wright) Mahoney, 79, of Quincy, a past president of the Massachusetts Dental Hygienists Association, was held Monday in St. Ann's Church, Wollaston.

Mrs. Mahoney died April 1 at Carney Hospital, Dorchester. She had lived in Quincy for more than 10 years.

Born in Dorchester, she was a retired dental hygienist for the Commonwealth of Massachusetts and a member of the Forsyth Alumni Association.

She was the wife of the late Mr. James Mahoney.

Funeral arrangements were by John G. Molloy Funeral Home, Washington St., Dorchester Lower Mills. Burial was in Holy Cross Cemetery, Malden.

Deaths

John I. Kelly, of Quincy, March 30
Jacob F. Mulley, of St Petersburg, Fla., formerly of Quincy, March 30
Annie Pope, of Quincy, March 31
Esther (Tiberghien) Williamson, of Quincy, March 30.

LEGAL NOTICE

COMMONWEALTH OF MASSACHUSETTS
Trial Court Probate and Norfolk Division Family Court
No. 82F0619E1
Notice of Appointment

To all persons interested in the estate of IRENE P. YOUNG late of Quincy in the County of Norfolk. And to the Attorney General of said Commonwealth, if required.

A petition has been presented in the above captioned matter for probate of a certain instrument purporting to be the last will of said deceased praying that JOHN M.YEE of Ottawa, Canada be appointed Executor named in the will without sureties on the bond.

If you desire to object to the allowance of said petition, you or your attorney should file a written appearance in said Court at Dedham on or before ten o'clock in the forenoon on 4/28/82.

Witness, ROBERT M. FORD, Esquire, First Judge of said Court at Dedham, the twelfth day of March in the Year of Our Lord One Thousand Nine Hundred and Eighty-two.

THOMAS PATRICK HUGHES
Register of Probate
3/25 4/1-8/82

COMMONWEALTH OF MASSACHUSETTS
Trial Court Probate and Norfolk Division Family Court
No. 82F0640A1
Notice of Appointment

To all persons interested in the estate of FRANCIS M. KELLEY late of Quincy in the County of Norfolk. And to the Attorney General of said Commonwealth, if required.

NOTICE

A petition has been presented in the above captioned matter praying that MARIE L. KELLEY of Boston in the County of Suffolk be appointed Administratrix with sureties on the bond.

If you desire to object to the allowance of said petition, you or your attorney should file a written appearance in said Court at Dedham on or before ten o'clock in the forenoon on 4/28/82.

Witness, ROBERT M. FORD, Esquire, First Judge of said Court at Dedham, the sixteenth day of March in the Year of Our Lord One Thousand Nine Hundred and Eighty-two.

THOMAS PATRICK HUGHES
Register of Probate
3/25 4/1-8/82

LEGAL NOTICE

COMMONWEALTH OF MASSACHUSETTS
Trial Court Probate and Norfolk Division Family Court
No. 80F1569E2
Notice of Appointment

To all persons interested in the estate of ANGELINA TOLFA late of Quincy, in the County of Norfolk. And to the Attorney General of said Commonwealth, if required.

A petition has been presented in the above captioned matter for probate of a certain instrument purporting to be the last will of said deceased praying that JUDITH GIORDANI of Braintree in the County of Norfolk be appointed Administratrix with the will annexed with sureties on the bond.

If you desire to object to the allowance of said petition, you or your attorney should file a written appearance in said Court at Dedham on or before ten o'clock in the forenoon on 5/19/82.

Witness, ROBERT M. FORD, Esquire, First Judge of said Court at Dedham, the second day of April in the Year of Our Lord One Thousand Nine Hundred and Eighty-two.

THOMAS PATRICK HUGHES
Register of Probate
4/8-15-22/82

COMMONWEALTH OF MASSACHUSETTS
Trial Court Probate and Norfolk Division Family Court
No. 82F0779E1
Notice of Appointment

To all persons interested in the estate of ALEXANDER J. SMITH late of Quincy, in the County of Norfolk. And to the Attorney General of said Commonwealth, if required.

A petition has been presented in the above captioned matter for probate of a certain instrument purporting to be the last will and codicil of said deceased praying that KATHERINE A. PADDEN of Quincy in the County of Norfolk be appointed Executrix named in the will without sureties on the bond.

If you desire to object to the allowance of said petition, you or your attorney should file a written appearance in said Court at Dedham on or before ten o'clock in the forenoon on 5/12/82.

Witness, ROBERT M. FORD, Esquire, First Judge of said Court at Dedham, the twenty-ninth day of March in the Year of Our Lord One Thousand Nine Hundred and Eighty-two.

THOMAS PATRICK HUGHES
Register of Probate
4/8-15-22/82

BRA-WEY FLORIST
94 Washington St.
Weymouth
337-0288 337-0289

MEMORIAL GIFTS
Luxurious vestments, altar books, candles, stoles, sacred vessels, etc.
All Memorial gifts promptly memorialized without charge
A. E. GOODHUE CO.
13-15 School St., Quincy, 472-3090

Quincy Hearing Aid Dispensers
1246 Hancock St.
Next to Bargain Center
Free 30 Day Trials
773-0900
Robert Karas
Certified Hearing Aid Audiologist

Deware Brothers
FUNERAL HOME and CHAPELS
Donald M. Deware
Director
576 Hancock Street, Quincy
Tel: 472-1137
Non-Sectarian
Services rendered to any distance
41 years under same Ownership and Directorsho

Sweeney Funeral Service
DENNIS S. SWEENEY, Director
Non Sectarian
74 ELM ST.
QUINCY
773-2728
326 COPELAND
W. QUINCY
773-2728
Successor to M. Joseph Sweeney
PARKING FACILITIES

LEGAL NOTICE

COMMONWEALTH OF MASSACHUSETTS
Norfolk, ss Probate and Family Court
No. 80F 3120-G1
Notice of Fiduciary's Account

To MARY EDITH DORAN also known as MARY E. DORAN late of Quincy, in said County, a mentally ill person and to her heirs apparent or resumptive and to the Massachusetts Department of Mental Health.

pursuant to Mass. R. Civ. P. Rule 72 that the first account of JUDITH A. KLIER as Guardian (the fiduciary) of the property of said ward has been presented to said Court for allowance.

If you desire to preserve your right to file an objection to said account, you or your attorney must file a written appearance in said Court at Dedham on or before the twelfth day of May, 1982, the return day of this citation. You may upon written request by registered or certified mail to the fiduciary, or to the attorney for the fiduciary, obtain without cost a copy of said account. If you desire to object to any item of said account, you must, in addition to filing a written appearance as aforesaid, file within thirty days after said return day or within such other time as the Court upon motion may order a written statement of each such item together with the grounds for each objection thereto, a copy to be served upon the fiduciary pursuant to Mass. R. Civ. P. Rule 5.

Witness, ROBERT M. FORD, Esquire, First Judge of said Court, this twenty-second day of March 1982.

THOMAS PATRICK HUGHES
Register

4/1-8-15/82

COMMONWEALTH OF MASSACHUSETTS
PURCHASING DEPARTMENT
County of Norfolk

PROPOSAL

Sealed bids will be received at the office of the Norfolk County Commissioners, Superior Court House, Dedham, Massachusetts 02026 for:

Maintenance Department - Maintenance Contract Air Conditioners at Quincy Court House - April 21, 1982 at 12:00 Noon.

To be considered, bids must be received by 12:00 Noon on Wednesday, on the above date(s) at which time and place they will be publicly opened and read. Bids must be in a sealed envelope and on the outside be clearly marked with the date and description of bid.

Details of contract requirements and specifications shall be obtained at the office of the Purchasing Department, Registry of Deeds Building, Room 4, Dedham, Massachusetts.

The Norfolk County Commissioners reserve the right to accept or reject any or all bids; or to accept any bid or portion thereof, deemed by them to be in the best interest of the County.

Bidders are on notice that the commissioners neither individually nor collectively are to be contacted, nor will they discuss any bids prior to the scheduled opening. Prior complaints about the bids should be presented to the Purchasing Director.

James J. Collins, Chmn.
George B. McDonald
David C. Ahearn
Norfolk County Commissioners
4/8/82

THE SALVATION ARMY

LEGAL NOTICES

COMMONWEALTH OF MASSACHUSETTS
Trial Court Probate and Norfolk Division Family Court
No. 82F0665E1
Notice of Appointment

To all persons interested in the estate of HAROLD CLARK TAYLOR late of Quincy, in the County of Norfolk. And to the Attorney General of said Commonwealth, if required.

A petition has been presented in the above captioned matter for probate of a certain instrument purporting to be the last will of said deceased praying that A. BENTLEY KURTIS of Quincy in the County of Norfolk be appointed Executor named in the will without sureties on the bond.

If you desire to object to the allowance of said petition, you or your attorney should file a written appearance in said Court at Dedham on or before ten o'clock in the forenoon on 5/5/82.

Witness, ROBERT M. FORD, Esquire, First Judge of said Court at Dedham, the seventeenth day of March in the Year of Our Lord One Thousand Nine Hundred and Eighty-two.

THOMAS PATRICK HUGHES
Register of Probate

3/25 4/1-8/82

COMMONWEALTH OF MASSACHUSETTS
Norfolk, ss. Probate and Family Court
No. 81F 3142-E1

To all persons interested in the estate of GRACE FURBISH late of Quincy in said County, deceased, testate.

A petition has been presented to said Court for license, to sell - at public auction - private sale - certain real estate of said deceased, which is situated in Marshfield in the County of Plymouth, in accordance with the offer set out in said petition.

If you desire to object thereto you or your attorney should file a written appearance in said Court at Dedham before ten o'clock in the forenoon on the twenty-first day of April 1982, the return day of this citation.

Witness, ROBERT M. FORD, Esquire, First Judge of said Court, this twenty-sixth day of March 1982.

THOMAS PATRICK HUGHES
Register

4/1-8-15/82

COMMONWEALTH OF MASSACHUSETTS
Norfolk, ss. Probate and Family Court
No. 80F 1094-E1
Notice of Fiduciary's Account

To all persons interested in the estate of HELEN V. GINDORFF late of Quincy, in said County, deceased.

You are hereby notified pursuant to Mass. R. Civ. P. Rule 72 that the second and final account of MARIE CLARK as Executrix of the will of said deceased has been presented to said Court for allowance.

If you desire to preserve your right to file an objection to said account, you or your attorney must file a written appearance in said Court at Dedham on or before the twelfth day of May, 1982, the return day of this citation. You may upon written request by registered or certified mail to the fiduciary, or to the attorney for the fiduciary, obtain without cost a copy of said account. If you desire to object to any item of said account, you must, in addition to filing a written appearance as aforesaid, file within thirty days after said return day or within such other time as the Court upon motion may order a written statement of each such item together with the grounds for each objection thereto, a copy to be served upon the fiduciary pursuant to Mass. R. Civ. P. Rule 5.

Witness, ROBERT M. FORD, Esquire, First Judge of said Court, this twenty-sixth day of March, 1982.

THOMAS PATRICK HUGHES
Register

4/1-8-15/82

LEGAL NOTICES

COMMONWEALTH OF MASSACHUSETTS
Trial Court Probate and Norfolk Division Family Court
No. 81F0660F1
Notice of Appointment

To all persons interested in the estate of GUIDO R. CONSALVI also known as GUIDO CONSALVI late of Quincy in the County of Norfolk. And to the Attorney General of said Commonwealth, if required.

A petition has been presented in the above captioned matter for probate of a certain instrument purporting to be the last will of said deceased praying that DENNIS L. CONSALVI of Weymouth in the County of Norfolk be appointed Administrator with the will annexed with sureties on the bond.

If you desire to object to the allowance of said petition, you or your attorney should file a written appearance in said Court at Dedham on or before ten o'clock in the forenoon on 5/5/82.

Witness, ROBERT M. FORD, Esquire, First Judge of said Court at Dedham, the twenty-second day of March in the Year of Our Lord One Thousand Nine Hundred and Eighty-two.

THOMAS PATRICK HUGHES
Register of Probate

4/8-15-22/82

COMMONWEALTH OF MASSACHUSETTS
Trial Court Probate and Norfolk Division Family Court
No. 82F0598E1
Notice of Appointment

To all persons interested in the estate of EDWARD LESTER CLARK also known as E. L. CLARK and LESTER CLARK late of Quincy in the County of Norfolk. And to the Attorney General of said Commonwealth, if required.

A petition has been presented in the above captioned matter for probate of a certain instrument purporting to be the last will of said deceased praying that PRISCILLA C. MARTIN of Weymouth in the County of Norfolk be appointed Executrix named in the will without sureties on the bond.

If you desire to object to the allowance of said petition, you or your attorney should file a written appearance in said Court at Dedham on or before ten o'clock in the forenoon on 4/28/82.

Witness, ROBERT M. FORD, Esquire, First Judge of said Court at Dedham, the tenth day of March in the Year of Our Lord One Thousand Nine Hundred and Eighty-two.

THOMAS PATRICK HUGHES
Register of Probate

3/25 4/1-8/82

COMMONWEALTH OF MASSACHUSETTS
Trial Court Probate and Norfolk Division Family Court
No. 82F0727E1
Notice of Appointment

To all persons interested in the estate of HELEN Z. CURTIN late of Quincy in the County of Norfolk. And to the Attorney General of said Commonwealth, if required.

A petition has been presented in the above captioned matter for probate of a certain instrument purporting to be the last will of said deceased praying that MILDRED B. CURTIN of Quincy in the County of Norfolk be appointed Executrix named in the will without sureties on the bond.

If you desire to object to the allowance of said petition, you or your attorney should file a written appearance in said Court at Dedham on or before ten o'clock in the forenoon on 5/12/82.

Witness, ROBERT M. FORD, Esquire, First Judge of said Court at Dedham, the twenty-third day of March in the Year of Our Lord One Thousand Nine Hundred and Eighty-two.

THOMAS PATRICK HUGHES
Register of Probate

4/1-8-15/82

LEGAL NOTICES

TO THE SHAREHOLDERS
Of The
Granite
Co-operative Bank

You are hereby notified, in accordance with the bylaws of the Granite Co-operative Bank, that the annual meeting for the election of Directors and Clerk will be held at the Banking premises, 440 Hancock Street North Quincy, Massachusetts on Monday, April 12, 1982, at 3:00 p.m.

3/18-25 4/1-8/82

COMMONWEALTH OF MASSACHUSETTS
Norfolk ss. Probate and Family Court
No. 82F 496-E1
Notice of Appointment

To all persons interested in the estate of PETER GANGI late of Quincy in the County of Norfolk. NOTICE

A petition has been presented in the above-captioned matter of a certain instrument purporting to be the last will of said deceased praying that, ANNA H. GANGI of Quincy in the County of Norfolk be appointed Executrix named in the will without surety on the bond.

If you desire to object to the allowance of said petition, you or your attorney should file a written appearance in said Court at Dedham on or before ten o'clock in the forenoon, May 5, 1982.

It is ordered that notice of said proceeding be given by delivering or mailing by - postpaid - a copy of the foregoing citation to all persons interested fourteen days at least before said return day, and, by publishing a copy thereof once in each week for three successive weeks in the Quincy Sun a newspaper published in said Quincy, the last publication to be one day at least before said return day.

Witness, ROBERT M. FORD, Esquire, First Judge of said Court at Dedham, the seventeenth day of March, in the year of our Lord one thousand nine hundred and eighty-two.

THOMAS PATRICK HUGHES
Register of Probate

4/1-8-15/82

COMMONWEALTH OF MASSACHUSETTS
Norfolk, ss. Probate and Family Court
No. 125347
Notice of Fiduciary's Account

To all persons interested in the estate of PAULINE R. DOWNING late of Quincy, in said County, deceased.

You are hereby notified pursuant to Mass. R. Civ. P. Rule 72 that the 17th to 21st accounts of SOUTH SHORE BANK as Trustee (the fiduciary) under the will of said deceased for the benefit of BARBARA L. COOK and others have been presented to said Court for allowance.

If you desire to preserve your right to file an objection to said accounts, you or your attorney must file a written appearance in said Court at Dedham on or before the twelfth day of May, 1982, the return day of this citation. You may upon written request by registered or certified mail to the fiduciary, or to the attorney for the fiduciary, obtain without cost a copy of said accounts. If you desire to object to any item of said accounts, you must, in addition to filing a written appearance as aforesaid, file within thirty days after said return day or within such other time as the Court upon motion may order a written statement of each such item together with the grounds for each objection thereto, a copy to be served upon the fiduciary pursuant to Mass. R. Civ. P. Rule 5.

Witness, ROBERT M. FORD, Esquire, First Judge of said Court, the twenty-third day of March 1982.

THOMAS PATRICK HUGHES
Register

4/1-8-15/82

LEGAL NOTICES

COMMONWEALTH OF MASSACHUSETTS
Trial Court Probate and Norfolk Division Family Court
No. 82F0689-A1
Notice of Appointment

To all persons interested in the estate of JOSEPH LEO CAREY late of Quincy in the County of Norfolk and to the Attorney General of said Commonwealth, if required. NOTICE

A petition has been presented in the above captioned matter praying that ELIZABETH A. McDONNELL of Randolph in the County of Norfolk be appointed Administratrix with sureties on the bond.

If you desire to object to the allowance of said petition, you or your attorney should file a written appearance in said Court at Dedham on or before ten o'clock in the forenoon on 5/5/82.

Witness, ROBERT M. FORD, Esquire, First Judge of said Court at Dedham, the nineteenth day of March in the Year of Our Lord One Thousand Nine Hundred and Eighty-two.

THOMAS PATRICK HUGHES
Register of Probate

4/1-8-15/82

COMMONWEALTH OF MASSACHUSETTS
THE TRIAL COURT
Norfolk Division Probate and Family Court
No. 130800

To all persons interested in the estate of ANTONIO PAINO late of Quincy in the County of Norfolk.

A petition has been presented to said Court by THE SALVATION ARMY praying that a declaratory decree be entered stating that the money in the Quincy Cooperative Bank account #13491 standing in the name "Estate of Antonio Paino, Samuel I. Tuttle, Trustee", is payable to the petitioner.

If you desire to object thereto you or your attorney should file a written appearance in said Court at Dedham before ten o'clock in the forenoon on the fourteenth day of April 1982, the return day of this citation.

Witness, ROBERT M. FORD, Esquire First Justice of said Court, this March 11, 1982.

THOMAS PATRICK HUGHES
Register

3/25 4/1-8/82

SHERIFF'S SALE

COMMONWEALTH OF MASSACHUSETTS
Norfolk, ss Dedham, Feb. 17, 1982

Seized and taken on execution and will be sold by Public Auction on Tuesday the 6th day of April A.D. 1982 at 9 o'clock A.M. at the Deputy Sheriffs Office at 630 High Street in Dedham in said County of Norfolk, all the right, title and interest which JOHN KOUVLIS and LOVE KOUVLIS had (not exempt by law from attachment or levy on execution) on the 20th day of Jan. A.D. 1982 at 9 o'clock A.M., the time when the same was seized on execution in and to the following described real estate:

The land with the buildings thereon situated in that part of said Quincy, called Atlantic, being Lot 12, on a Plan of the Jenkins Estate, Atlantic, Mass., dated July, 1890, Devlin and Mackay, Surveyors, recorded with Norfolk Registry of Deeds, Book of Plans 13, Plan 588, and bounded and described as follows:

Southwesterly by a Street, as shown on said plan, one hundred (100) feet;

Northwesterly by Hollis Avenue, fifty (50) feet;

Northeasterly by Lot 13, on said plan, one hundred (100) feet; and

Southeasterly by Lot 11, on said plan, fifty (50) feet.

Containing, according to said plan, 5,000 square feet of land, be all of said measurements more or less.

John Caporale, Sr.,
Deputy Sheriff

4/1-8-15/82

LEGAL NOTICES

COMMONWEALTH OF MASSACHUSETTS
Trial Court Probate and Norfolk Division Family Court
No. 82F0730E1
Notice of Appointment

To all persons interested in the estate of JOHN BALDUCCI late of Quincy in the County of Norfolk. And to the Attorney General of said Commonwealth, if required.

A petition has been presented in the above captioned matter for probate of a certain instrument purporting to be the last will of said deceased praying that HELEN E. BALDUCCI of Quincy in the County of Norfolk be appointed Executrix named in the will with sureties on the bond.

If you desire to object to the allowance of said petition, you or your attorney should file a written appearance in said Court at Dedham on or before ten o'clock in the forenoon on 5/12/82.

Witness, ROBERT M. FORD, Esquire, First Judge of said Court at Dedham, the twenty-third day of March in the Year of Our Lord One Thousand Nine Hundred and Eighty-two.

THOMAS PATRICK HUGHES
Register of Probate

4/1-8-15/82

COMMONWEALTH OF MASSACHUSETTS
Trial Court Probate and Norfolk Division Family Court
No. 82F0655E1
Notice of Appointment

To all persons interested in the estate of CATHERINE M. TWAROK late of Quincy in the County of Norfolk. And to the Attorney General of said Commonwealth.

A petition has been presented in the above captioned matter for probate of a certain instrument purporting to be the last will and codicil of said deceased praying that WILLIAM L. SHERIDAN of Weymouth in the County of Norfolk and LEOPOLDO L. DeFILIPPO of Hull in the County of Plymouth be appointed Executors named in the will without sureties on the bond.

If you desire to object to the allowance of said petition, you or your attorney should file a written appearance in said Court at Dedhm on or before ten o'clock in the forenoon on 5/5/82.

Witness, ROBERT M. FORD, Esquire, First Judge of said Court at Dedham, the sixteenth day of March in the Year of Our Lord One Thousand Nine Hundred and Eighty-two.

THOMAS PATRICK HUGHES
Register of Probate

3/25 4/1-8/82

COMMONWEALTH OF MASSACHUSETTS
Trial Court Probate and Norfolk Division Family Court
No. 82F0636E1
Notice of Appointment

To all persons interested in the estate of MILDRED B. SMITH late of Quincy in the County of Norfolk. And to the Attorney General of said Commonwealth, if required.

A petition has been presented in the above captioned matter for probate of a certain instrument purporting to be the last will of said deceased praying that LILLIAN S. POWER of Quincy in the County of Norfolk and MINARD N. SMITH of Quincy in the County of Norfolk be appointed Executors named in the will withqut sureties on the bond.

If you desire to object to the allowance of said petition, you or your attorney should file a written appearance in said Court at Dedham on or before ten o'clock in the forenoon on 4/28/82.

Witness, ROBERT M. FORD, Esquire, First Judge of said Court at Dedham, the sixteenth day of March in the Year of Our Lord One Thousand Nine Hundred and Eighty-two.

THOMAS PATRICK HUGHES
Register of Probate

3/25 4/1-8/82

Small Ads... Big Results! CLASSIFIED ADS!

HELP WANTED | HELP WANTED | SERVICES | SERVICES | SERVICES | SERVICES

CIRCULATION DRIVER
For Wednesday Only

Must Have Own Car

The Quincy Sun

1372 Hancock St., Quincy Sq. 471-3100

FOR SALE

Water Bed
New Queen or King Size Waterbed, never opened. 10 year warranty, walnut stained pine frame, headboard, deck, pedestal, mattress, liner, heater plus padded siderails. $189.00 complete. 828-1662, Canton.
5 27

Gifts & Antiques
107 Franklin St.
Quincy, MA 02169
Chinese Chests, Marble Tables, Table, Lamps, Brass, Copper, Jewelry, Pictures and Books. Sat. 10-4:30.
4 29

Gifts & Antiques
107 Franklin St.
Quincy, MA 02169
Repro Oak Icebox, Repro Oak Wash Stands, Repro Oak Plant Stands.
Fridas 10-2:00
4 8

Air Conditioners
For Sale. 12,000 BTU Fedders 220 Volt $169. 6000 BTU Westinghouse 110 Volts $139. 5000 BTU Norge 110 Volts $119. 90 day warranties 925-9548
4 8

Surplus Vehicles
Surplus jeeps, cars and trucks available. Many sell for under $200. Call 312-742-1143 Ext. 5940 for information on how to purchase.
4/8

For Sale
Zenith Video Cassette Recorder Jr.-9000W Betamax Format - 3 Hour Program - $350. Record off air or cable - Incl 2 - 3 hr Tapes. Call 328-5123.
4 8

MISCELLANEOUS

Lectures/Learning Etc.
EVENT:
"ECKANKAR: THE INNER JOURNEY"
will be the topic of a 2 hour seminar to be held at Boston University School of Management, 685 Commonwealth Avenue, Room 25 on April 15, 7:30 - 9:30 P.M.
4 8

INSTRUCTION

Guitar Lessons
In your home. Ages 6 & Up. 770-3462 (24 hrs.) 479-0919 (10 a.m. - 6 p.m.)
4/8

PIANO LESSONS
Suzuki and traditional methods. Louise Grabowski, BM.
770-4060
5/6

Guitar Lessons by
Professional Guitarist and teacher, all styles all ages-773-3588.
6/17

Guitar Lessons
By RECORDING and GIGING Professional guitarist. All styles, song writting, sight reading, improvising at SUPER price range. 770-3470.
4/15

Job Information
Dallas, Houston, Overseas, Alaska. Excellent income potential (312) 741-9780 Ex. # 7232. Phone call refundable.
4 29

WANTED

Air Conditioners and Refrigerators wanted.
Will pay you $10 cash for your refrigerators and air conditioners. 925-9548
4 8

SERVICES

Gordon Appliance and Refrigeration Repairs.
Washers, air conditioners and refrigerators 925-9548.
4 8

PERSONALS

Thank You St. Jude
B.H.
4 8

Thank You St. Jude
M.C.D.
4 15

Thank You St. Jude
S.S.
4 8

Thank You St. Jude
For favors granted.
S.O.F.
4 8

Thank You St. Jude
M.J.B.
4 8

Thank You. St. Jude
E.M.T.
4 8

THANKSGIVING Novena to St. Jude: O Holy St. Jude, Apostle & Martyr, great in virtue and rich in miracles, near kinsman of Jesus Christ, faithful intercessor of all who invoke your special patronage in time of need, to you I have recourse from the depths of my heart and humbly beg to whom God has given such great power, to come to my assistance, help me in my present and urgent petition. In return, I promise to make your name known and cause you to be invoked. Say 3 Our Fathers, 3 Hail Marys and Glorias. Publication must be promised. St. Jude pray for us and all who invoke your aid. Amen. This Novena has never been known to fail. I have had my request granted. (This Novena to be said on 9 consecutive days.)
P.M.C.
4 8

Join us.
American Red Cross
Together, we can change things.
A Public Service of This Newspaper & The Advertising Council

COMPLETE SHARPENING SERVICE
B & L SHARP-ALL SHOP
- SAWS
- MOWERS
- SCISSORS
- TOOLS
- KNIVES
- CUTTERS
- CHISELS
- AXES

43 Buckingham Road
Quincy
Phone: 472-8387
4 8

Barco Masonry
All types of masonry. Rebuild Steps, Fire places, Chimneys, cement work. All Caulking & pointing. Call Chris 328-7516.
4 22

Larry's Home Repair
Interior - exterior painting, scroll ceilings, gutters, rool repairs, and property maintenance. 328-8735, 659-7471.
T F

Greene Landscape
- Sod Specialists -
Plantings - Seed & Sod Lawns
Tree Work - Clean-Ups
Large or Small
We do it all. Quincy
328-4940.
5 13

Appel Electrical Co.
Master Electrician Lic # AA618
Fully insured Free Estimates
Residential - Commercial
Industrial
Repairing - Maintenance
New Installations
328-9115
5/13

Complete Bookkeeping Service
E/R Financial Associates
Small business our specialty.
Free Estimates.
Call 328-1994
4/15

Hancock Tobacco Inc.
1500 Hancock St.
Quincy Square
Now featuring Kodak or Fuji Film. In 100 coupon books 15¢ coupon 15.00 total. Come in and see Jim for details.
(Play Mass. State Lottery Here)
4/15

TYPING
Typing in my own home. Letters, notices, term papers, etc. Terms by arrangement. Delivery and pick up possible. 773-6709
4 8

General Cleaning
Yards, Cellars, Garages, Lawns Mowed. Hedges Trimmed Med. Sized Trees Cut. Have Truck, Will Haul. Call 471-1278.
4 22

Your South Shore Headquarters For

Appliance Service
ON ALL MAJOR APPLIANCES
HANCOCK TIRE & APPLIANCE
115 Franklin St., So. Quincy
472-1710
T F

I WILL PAY YOU to estimate your house!
- we have CONFIDENCE you'll like us
- Roof Specialist • gutters
- finished carpentry • brick
- Vinylsiding • windows
- porches • additions
- painting • paving

"no job to small" | Written Guarantee
BOWEN 786-8689
CONSTRUCTION CO., Quincy
6 24

GENERAL MASONRY
Brick - Block - Stone
Concrete - Tile
Plaster
Call John 773-5302 - 328-9056.
4 15

J&J PAINTING
Let us paint your apartment, a room, or a ceiling. You will be pleasantly surprised at our prices. Call 471-6319.
4/22

HEATING BILLS Too HIGH?
Have Furnance Efficiency Survey. Warm Air Specialists. 30 Yrs. Experience. GAS & OIL & HEAT PUMPS
GALLAGHER & SONS
265-3721
4/22

Kenney Floor Cleaning
Add a little shine to your company or home. Have your floors stripped & waxed. We also do complete janitorial service. Free est. reasonable prices. Call 696-9808.
4/22

LUONGO'S LANDSCAPING
Seeding • Sodding
Planting
Lawn, Shrub & Tree Maintenance
Call: Anthony Luongo
479-9599
6/3

Wollaston Fuel & Burner Service

WE SERVICE	WE INSTALL
Oil Burners	Oil Burners
Oil Heating Systems	Oil Fired Boilers
Gas Heating Systems	Gas Fired Boilers
All Motor & Controls	Enertrol-Computor
All Hot Water Problems	Energy Savings - Vent Damper

773-3443
42 ST. ANN'S ROAD
President Jerry LaFlamme
5 6
BIG SAVINGS START WITH NEW EQUIPMENT

A & T VACUUM
Repair Specialists On All Makes
- FREE Pickup, Delivery, Estimates
- Belts, Bags, Hoses all vacs
- New, used, Rebuilt vacs
- $9.95 special (General overhaul) only on carry in service with Ad
- Electrolux Bags (14 Pkg $4.29 - 5 Pkg $1.59)

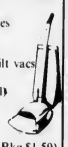

25 Beale St. Wollaston - 479-5066
357A Wash. St. Braintree - 848-8476
T F

JAY'S TREE REMOVAL
Free Estimates, Fully Insured, Experienced
Pruning-Cabling & Removal
Most reasonable rates around

843-6115
4/8

'DIRTY WINDOWS'
I'll wash them -Call Lee for a free estimate. Reasonable-Efficient-Courteous Service guaranteed. 471-5133
6 10

Lauria Landscaping
Complete Yard Maintenance
Specializing in:
- Tree Surgery
- Shrub & Tree Planting
- Rubbish Removal
- Attic & Cellar Cleanouts

843-8038

Tunerville Trolley
(One Man Band)
Yesteryear's answer for music and entertainment and your extra special occasions
Call 773-3588
4 29

Hall For Rent
North Quincy K. of C. Building, 5 Hollis Ave. For information please call
328-0087
T.F.

Atlantic
CARPET & UPHOLSTERY CLEANING SPECIALISTS

CARPETS and UPHOLSTERY CLEANED IN YOUR HOME/OFFICE
• VELVETS TAPESTRIES • ORIENTALS
• MAINTAINS, HERCULONS • WALL to WALL CARPETS
• ALL OTHER FABRICS • PICK UP & DELIVERY
WATER DAMAGE
FREE ESTIMATES
471-3142
WALTER J. McLEAN
QUINCY, MA.
T F

Hall For Rent
Houghs Neck Post #380, American Legion, 1116 Sea St. Call 479-6149 or 472-9101.
4 15

DISC JOCKEYS
The Fabulous 50's Disc Jockeys are available for Parties and Fund Raisers. 50's are our specialty. We also do 50-80's. John or Pat 328-0979
5 13

DAVID DI BONA Plumbing & Heating
Complete Bath and Kitchen remodeling. No job too small. Free Estimates. Dave: 472-4314. Lic. #18770.
4 22

Norfolk Window Cleaning Co.
21 years experience cleaning combination windows at a fair, honest price. 328-1649.
4 29

Wallpapering
Experienced, neat, clean and courteous service. Call 328-6277.
4 22

Hall For Hire
Weddings, showers, meetings, banquets. Elks Home, 1220 Hancock St., Quincy.
472-2223
T F.

INDEX FOR CLASSIFIED

CHECK ONE
- ☐ Services
- ☐ For Sale
- ☐ Autos
- ☐ Boats
- ☐ For Rent
- ☐ Help Wanted
- ☐ Pets, Livestock
- ☐ Lost and Found
- ☐ Real Estate for Sale
- ☐ Real Estate Wanted
- ☐ Miscellaneous
- ☐ Work Wanted
- ☐ Antiques
- ☐ Coins and Stamps
- ☐ Rest Homes
- ☐ Instruction

The Quincy Sun

MAIL TO: QUINCY SUN, 1372 Hancock St., Quincy 02169
PAYABLE IN ADVANCE. Cash must accompany order

Enclosed is _____ for the following ad to run ___ times

COPY: _____

Rates:
- $3.50 for one insertion, up to 20 words, 7¢ each additional word.
- $3.20 per insertion, up to 20 words for three or more insertions, of the same ad, 7¢ each additional word.
- $3.00 per insertion, up to 20 words for 13 or more insertions of the same ad, 7¢ each additional word.

refund will be made at this contract rate in the event of cancellation.
Deadline; Tuesday, 10:00 AM
Please include your phone number in ad.

To The Quincy School Committee:

To err is human... to reconsider...divine!

Parents, teachers, and administrators agree: Our kids have taken more than their share of budget cuts in Quincy! Haphazard, panicky cutting of programs and teachers will destroy what's left of quality education. Only after local aid figures are known, and the City Council determines a budget, should a school committee vote for admittedly destructive budget cuts. We urge you to reconsider your votes. Show educational leadership! Fight for what you say you believe in!

Don't close the door on Quincy's Kids!

QEA Q-VOTE

City Could Receive State Aid Windfall

By TOM HENSHAW

Quincy could receive some $5.7 million in additional state aid under a new distribution formula recommended Monday to the state legislature by Gov. Edward J. King.

This would be about $3.7 million more than the sum counted on by Mayor Francis X. McCauley when he first began to draft the city budget for fiscal 1983 — but the mayor urged caution.

"For one thing," he said, "we don't know if the legislature will pass it and, for another, our estimates of what we will need in state aid have increased considerably since we started work on the budget."

King's proposed new formula is based on the special needs of cities and towns faced with reductions in their tax levies during the second year of Proposition 2½.

It seeks to replace two-thirds of the communities' revenue loss.

Since Quincy is faced with the loss of $8.5 million in its tax levy for 1983, the city would receive $5,696,554 under the King formula.

When McCauley began preparing the budget, he figured to cut $3 million from the schools and $3.5 million from the general government side, leaving $2 million to be made up with increased state aid.

"But we are not going to get $3.5 million out of general government," he said.

"Whatever savings were made by cutting department budgets are offset by increases in Blue Cross-Blue Shield premiums, debt service and pensions.

"Debt service, for instance, is up $1.6 million and, in all, we may be talking about closer to $3 million in increases in those three categories."

If King's distribution formula passes the legislature and the city has some extra money to play around with, said McCauley, it might go to pay for capital improvements rather than rehiring city workers.

"Next year we are faced with a further $7,250,000 cutting the tax levy," he said. "Do you hire people back for one year and then lay them off again.?"

COUPON

QUINCY POINT CLEANERS

WEEKLY SPECIAL

SUEDE & LEATHER 20% OFF

Present This Coupon Not Negotiable On Storage Pick-up or Delivery

545 WASHINGTON STREET
479-8805 • MON. - SAT. 7 A.M.-7 P.M.

O'Connell GARDENS

Landscape Service & Garden Center

471-6868

OPEN 7 DAYS

165 Old Colony Avenue, Wollaston

Take St. Ann's Road, Opposite Main Gate of Veteran's Stadium on Hancock Street

$1.00 OFF SALE

	REG.	NOW ONLY
• 5-10-5 FERTILIZER (50 LBS.)	7.95	6.95
• TOP SOIL (40 LBS.)	2.39	1.39
• LAWN FOOD 25% ORGANIC 23-5-5	12.95	11.95
• HARDY AZALEAS (12") RED, PINK, WHITE	5.99	4.99

GRAND OPENING

OF OUR NEWLY EXPANDED

FLORAL DEPT.

FRESH CUT AND SILK FLOWERS SKILLFULLY ARRANGED BY OUR CREATIVE & TALENTED DESIGNER - BILL GLOVER

Easter Plants

- LILIES
- HYDRANGEAS
- TULIPS
- DAFFODILS

FLOOR PLANTS (THIS WEEK ONLY)

BENJAMINI
RUBBER PLANTS
PALM
DRACENA
SCHEFFLERA

$10.00 EA. REG. 19.95 (ALL 3 FT. TO 4 FT.)

TIME TO PLANT

ONION SETS
STRAWBERRY
RHUBARB
ASPARAGUS
LETTUCE
CAULIFLOWER
BROCCOLI
CABBAGE
PEAS
SPINACH
SWISS CHARD

FREE SOIL TESTS (pH ONLY)

The Quincy Sun

Vol. 14 No. 29 Thursday, April 15, 1982 20¢

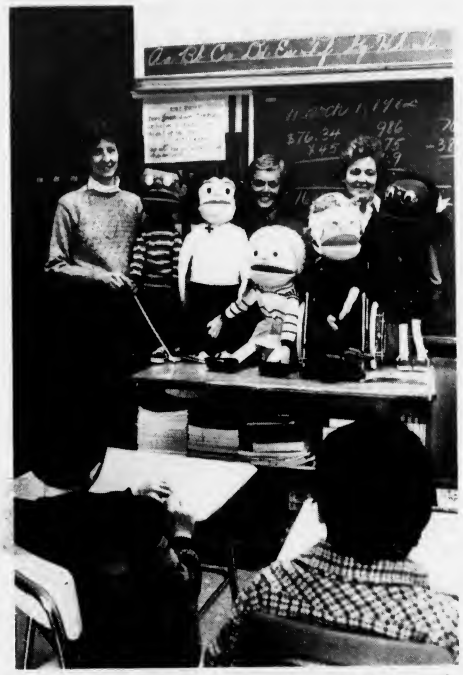

KIDS ON THE BLOCK puppets were used as part of the first session of "Understanding Handicaps" at the Parker School. From left, are Mrs. Lynn Rowe, teacher of the visually handicapped; Mrs. Joan McDonald and Mrs. Polly Bowers from the Volunteer Information Agency.
(Stephen O'Gara photo)

In First '100 Days' Interview

McCauley Sees End To School Closings

By TOM HENSHAW

It's been 100 days now since Francis X. McCauley was inaugurated mayor of Quincy, traditionally a time to stop and take a long look back at the accomplishments and failures of the new administration.

Looking back, McCauley sees only a time of accomplishment.

It's been a difficult 100 days, particularly for the School Department, which has born the brunt of Proposition 2½ cutbacks. But, says, McCauley, "we've just about run the course on the school system. I don't see us closing any more schools in the near future."

"While they have been strained, I think my relations with at least the majority of the members of the School Committee have been excellent and I'd like to thank them for the job that they have done," said the mayor.

McCauley made several points on the accomplishments and hopes of his administration in an interview with The Quincy Sun on his first 100 days in office.

- His biggest accomplishment is passage of a school reorganization plan, which will be accompanied by a reduction of nearly $3 million in the school budget. He feels the School Committee will finalize the cut at its next meeting.
- The least enjoyable part of the job is dealing with city workers at a time when there is no money to hire new ones or even enough to retain old employees at their posts. "It's difficult trying to make decisions based on what's right for the city rather than the personalities involved," he says.

Here is the text of The Sun's interview with McCauley on his first 100 days.:

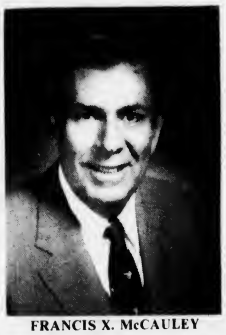

FRANCIS X. McCAULEY

SUN - Is the job pretty much what you thought it would be? No surprises?

McCAULEY - It's pretty much what I expected. Being on the Council for eight years I had a pretty good idea of the routine that the mayor would have. The budget immediately coming in. Revaluation that was in process while I was a councillor. Proposition 2½, phase two. It was pretty much the way I expected it. I think it's worked very smoothly, the first three months.

SUN - Any surprises to you?

McCAULEY - No, not really. No big surprises.

SUN - Is the job harder than you thought or easier than you thought?

McCAULEY - It really hasn't been as difficult as I might have expected. One of the reasons is we have good people working for us, people who have been held over, the career people, and my people, who have been working very well together. I'm sure there will be some difficult days as we go along. This kind of a job is not going to be all peaches and cream but so far it's gone along pretty well.

SUN - What do you feel you've accomplished so far?

McCAULEY - When I gave my inaugural address, I mentioned that I would like to get a school reorganization plan by the last meeting in February. We did accomplish that. We have a plan that will be reorganizing the schools into the middle school concept. The second half of the school proposal was to bring in a school budget with a reduction of $3 million, less the $350,000 surplus. I feel that when the School Committee meets again we will be finalizing a budget that will meet my requirements.

In the area of labor relations, I feel we have a definite improvement. We brought on David Grunebaum, a professional labor negotiator. He is in the process of cleaning up the backlog of labor disputes that were left over from

(Cont'd on Page 5)

CD, Highway Dept. Praised

Storm Costs City $36,750

Mayor Francis X. McCauley had "the highest praise" for volunteer Civil Defense workers and Highway Department crews who helped the city to pull through the near-blizzard that struck last week.

The snowfall that ranged up to a foot in some places made it the worst April storm in 141 years, since an estimated 18 inches piled up on the South Shore April 11, 1841.

Public Works Commissioner Paul Anderson estimated that the storm, which had all the elements of a blizzard except frigid cold, cost the city some $36,750 for snow removal.

"If it wasn't a blizzard technically, it could have fooled me," said McCauley, who spent a good deal of the day and night of Tuesday, April 6, on the road with Anderson.

Anderson said $20,450 was spent for city labor and $16,300 for hired equipment, much of which had already been converted to summer work and had to be hastily reconverted to handle snow.

McCauley said the expense of the storm will be included in the budget for fiscal 1983 if there is no surplus in this year's budget to absorb the unexpected cost.

Meanwhile, McCauley lavished praise on Civil Defense and Highway Department workers, many of whom went on duty before noon Tuesday and remained until 6 p.m. Wednesday.

City Councillor Theodore P. DeCristofaro also congratulated Civil Defense workers for the "splendid work that was done during the recent snow storm."

(Cont'd on Page 3)

Board To Reconsider Hours Rollback April 20

The City License Board will vote next Tuesday on reconsideration of the roll back of liquor establishment's closing hours from 2 to 1 a.m., according to City Clerk John Gillis.

Two week notice would have to be given before a public hearing could be held.

Gillis said that a motion to reconsider would have to come from Police Chief Francis Finn, who voted against the rollback, or Health Commissioner Dr. Robert P. McKeogh, who voted "present."

"Or I'll step down as chairman and make the motion," said Gillis.

Dr. McKeogh said that he voted "present" because he did not have solid information on the effects of a rollback of closing hours.

He said he hopes to have the information by next week's meeting.

Brighter Lighting First

MDC Taking Steps To Make QSD Safer

By NANCY McLAUGHLIN

Six high intensity solar lights should be installed by the end of the week in the vicinity of the Beachcomber on Quincy Shore Drive, as one of several steps by the MDC to make the roadway safer.

MDC Commissioner Terrance Geoghegan told the License Board Tuesday that the commission also recommends new curb cuts and a safer entrance to the Beachcomber, and abolition or limitation of beach side parking across from the establishment.

"The Beachcomber has far more problems than any establishment in the MDC Old Colony District," said Geoghegan who referred to the establishment as a "killer bar".

"I take umbrage to calling the Beachcomber a 'killer bar'" said an angry Atty. Richard Barry who represented the establishment and contended that Geoghegan did not have statistics to back up his remark.

"I'm quoting someone else who said that," replied Geoghegan, "but we would not be here unless there were problems."

Geoghegan said the high intensity lights would have been installed by last Friday had it not been for the near blizzard.

The difference in lighting should bring to drivers' attention that there should be a difference in their driving, explained Geoghegan.

The new curb cuts were recommended because the present entrance is "unsafe...at too steep an angle," said Geoghegan.

He also recommended that the establishment's parking lot be paved, lit, and cleared after closing hour.

Geoghegan said he did not recommend paid MDC details at the establishment because his men did not want to accept them.

"I don't want them to have to be babysitters or crossing guards," said Geoghegan.

He also did not recommend traffic signals because he said people would not stop at them.

"People will do what they want to do," said Geoghegan, "you're dealing with a human problem.

"You have to be careful that things that you do are capable of success."

Geoghegan said the MDC would not close the Beachcomber, though it had the power to do so.

Ward 5 Councillor Stephen McGrath said that area residents would oppose cars from the Beachcomber being re-routed into the side streets.

McGrath also suggested that the MDC look into more signalization, and having an MDC detail on the premises if the commission's recommendations were not sufficient.

Rep. Michael Morrissey said that he and Rep. Thomas Brownell have introduced legislation which would provide money to help the MDC alleviate the problems.

After the meeting, Police Chief Francis Finn said that he agreed with the MDC's recommendations.

"I think they'll help — absolutely," he said.

Wollaston Beach Cleanup Urged By Morrissey

Rep. Michael W. Morrissey has urged the MDC to begin an immediate cleanup of trash on Wollaston Beach.

"The good weather has shown that winter has taken a severe toll on the beach," said Morrissey in a letter to MDC Commissioner Terrance Geoghegan.

"The parking lot and the beach itself are strewn with bottles, cans and trash refuse. I have received numerous calls from area residents concerning the current condition of the beach area.

"It poses a health and safety hazard to both young and old. A little preventive maintenance at this time will eliminate the possibility of serious cuts and injuries during the summer months."

Morrissey noted that MDC manpower for the summer is not expected to increase until mid or late May, but he added that good weather can be expected to bring more people to the beach.

"Area residents have been patient and understanding with the MDC during the winter months as far as cleanup of the beach area, but the beach has become extremely cluttered and unsightly," he said.

FLAVIN INSURANCE AGENCY, INC.

Established 1925

1085 Hancock Street, Quincy Center
479-1000

Compare the Following Homeowners Premiums

$290* Annual Premium		$346* Annual Premium	
$50,000	On Your Home	$60,000	On Your Home
5,000	On Other Buildings	6,000	On Other Buildings
25,000	Personal Property	30,000	Personal Property
10,000	Additional Living Expenses	12,000	Additional Living Expenses
100,000	Public Liability	100,000	Public Liability
1,000	Medical payments	1,000	Medical payments

* Additional Credits: 10% dividend, 10% new home credit, 2% smoke detectors, 5% new purchase.

Free Quotations and Replacement Cost Appraisal Service

Telephone Problems At City Hall

No. It wasn't Proposition 2½.

It was a glitch, as the space age electronics people say, or a gremlin, if you're a World War II flyer.

Whatever it was, it knocked most of the telephone line to City Hall out of operation for about two and a half hours Monday morning.

Persons calling the City Hall number, 773-1380, got a recording informing them that the telephone had been disconnected.

But, said operator Sally Westcott, if the caller got switched to the secondary number, 773-1381, the call went through all right. Volume of calls was down considerably.

The problems, which started about 8:30 a.m. when City Hall opened, cleared up by 10:30 a.m. or 11 a.m. and the telephone company was still looking for the cause.

"We paid the bill," said Peter Kenney, the mayor's executive secretary, anticipating the first question. "We paid the bill."

Quincy Sq. Jewelry Store Held Up

Police are seeking a gunman who robbed the Phase II Jewelry Store, 1361 Hancock St., Quincy Sq. of an estimated $2,000 in jewelry and $50 in cash early Monday.

The man, who showed a gun, had been in the shop earlier posing as a customer to apparently case the store before the holdup.

The bandit was described as a black male, in his mid 20's, wearing jeans and blue baracuta jacket and carrying a yellow bag.

He fled on foot towards Granite St.

Report Cards Delayed To April 26

Because of the disruption caused by last week's storm, report cards for the third marking period, Grade 7 through Grade 11, Quincy Public Schools, will not be issued until after the spring vacation.

The report cards will be issued Monday, April 26 instead of the original date of April 16.

Point Woman Slashed By Razor

A man entered a home on Edison Park, Quincy Point, early Monday morning, slashed Mary Holbrook on the arm and leg with a razor and fled.

Mrs. Holbrook told police the man screamed at her: "I'm the one who has been calling you and I hate you!"

She said she had never seen the man before but she had been receiving suspicious phone calls. She declined treatment, police said.

Cadillac Stolen

George Pfieffer of Quincy Shore Drive reported to police Monday that his blue and white 1982 Cadillac was stolen from his home address.

Theft At Pizza Hut

Paul Duffy of Braintree told poice Monday that an AM-FM eight-track stereo and two speakers valued at $200 was stolen from his car while it was parked at the Pizza Hut on Washington St., Quincy Point.

Cassette Player Taken

A Sanyo AM-FM stereo cassette player radio and two speakers valued at $200 were stolen Monday from an auto owned by Elizabeth Donegan while it was parked near her home on Southern Artery.

Ford Stolen

A 1975 Ford Mustang owned by Marion Goode of Dorchester was reported stolen from the Bargain Center parking lot Saturday.

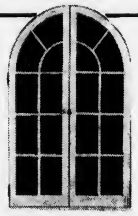

DORCHESTER Door & Window
305 FREEPORT ST.
DORCHESTER, 02122
Tel. 265-3803

"Specializing in Custom Made"

- Andersen Windowalls ®
- Steel Door Systems
- Casement Windows
- Replacement Doors & Windows
- Aluminum Storm Doors & Windows

THE $25 WEEKEND'S BACK!

Opening weekend: May 15th

Includes 2 nights, 3 days, 3 All You Can Eat farm fresh meals, entertainment, tennis, swimming, dancing, and more. Plus — our famous 18-hole golf course . . .

Send stamped self addressed envelope for Free Brochure Poland Spring Inn, Poland Spring Maine 04274.

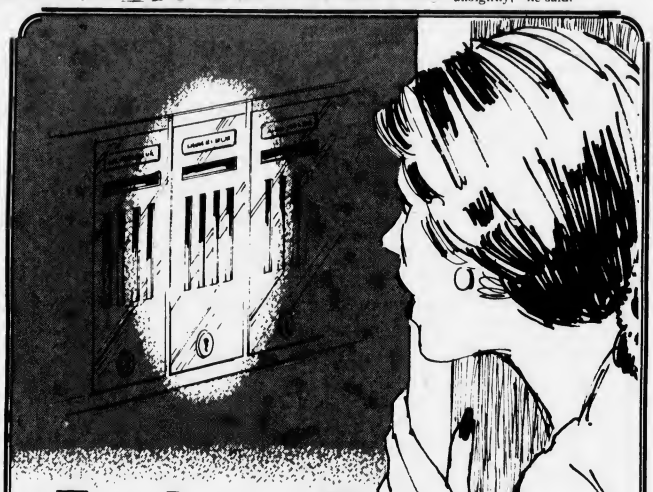

End mailbox watching forever with DIRECT DEPOSIT!

SAVE TIME — WORRY — MONEY!

Protect against mailbox theft . . . have your checks mailed directly to the South Boston Savings Bank and have them Direct Deposited into your regular savings account or a NOW checking account. It eliminates trips to the bank and saves time and interest. Above all it gives you a feeling of security and peace of mind . . . mailbox watching will be a thing of the past.

Examples of checks you can have Direct Deposited:

SOCIAL SECURITY • CIVIL SERVICE • VA PENSION
FEDERAL SALARY • MILITARY RETIREMENT • FEDERAL TAX REFUND

MAIN OFFICE:
460 West Broadway, South Boston
9 a m to 3 30 p m — Monday thru Friday
Saturday — 10 a m to 1 p m
Call 268-2500

QUINCY OFFICE:
690 Adams Street,
Lakin Square
Monday, Tuesday, Wednesday, Thursday 8 30 a m to 5 p m
Friday 8 30 a m to 7 p m
Saturday — 8 30 a m to 12 Noon

NEPONSET CIRCLE OFFICE:
740 Gallivan Boulevard
8 30 a m to 5 30 p m — Monday, Tuesday, Wednesday & Friday
Thursday — 8 30 a m to 7 30 p m
Saturday — 8 30 a m to 12 Noon

South Boston Savings Bank
"ALWAYS THE LEADER"

QUINCY RECORD SHOP
M-F 10-6
Sat 9-6
34 School Street 479-0928
(Next to Siesta Sleep Shop)
BEST PRICED RECORDS IN TOWN!!!
COMPARE & SAVE
CASH PAID FOR USED RECORDS & TAPES

ANTHONY SICILIANO (left) chief of Civil Defense, points out a trouble spot for Mayor Francis X. McCauley during last week's near-blizzard that struck Quincy.

(Quincy Sun Photo by Stephen O'Gara)

Storm Costs City $36,750

(Cont'd from Page 1)

"The city of Quincy is most fortunate to have men and women who will take the time from their own homes and businesses to help others," he said.

Civil Defense workers provided transportation for some 1,000 persons, including six dialysis patients, who needed emergency medical care or had difficulty getting to work in critical jobs.

Many of the 1,000 were doctors and nurses -- some of them carried in the backs of trucks -- who were tranported to City Hospital, said Civil Defense Chief Anthony Siciliano.

In addition to the 15 Civil Defense vehicles, nine other four-wheel drive trucks and cars, were pressed into service when their owners dropped by CD headquarters at 55 Sea St. to volunteer.

"Thank God for the volunteers," said Siciliano. "They really bailed us out."

Siciliano began calling in his men at 8 a.m. Tuesday when the storm was about two hours old and many of them were still on the job more than 24 hours later.

The critical area in the city was the Willows in Houghs Neck where water surged over the sea wall at high tide shortly after 10 p.m. Tuesday.

On the basis of what had been learned during the Blizzard of 1978, eight divers in wet suits and several boats were placed on standby in the Willows but they did not have to be used.

One family living on Babcock St., Houghs Neck, had to be evacuated to a relative's home on Southern Artery.

The Fire Department ordered the Willows streets closed as the water rose and Palmer St. leading to Germantown also was shut down for a time by stalled cars, including an MBTA bus.

Quincy Vocational Technical School was opened all night to care for displaced or stranded persons but it was not needed. Six persons took refuge in CD headquarters on Sea St.

One of the refugees was an 82-year-old woman who was upset by the storm.

The only real emergencies, said Siciliano, were the six dialysis patients who were transported to Boston hospitals to be hooked up to kidney machines.

Civil Defense has a list of 22 such patients in Quincy.

In all, almost 200 persons worked around the clock for Civil Defense.

By TOM HENSHAW

On An Elephant

'Sandy Revere' To Ride For Validated Parking

Last year at this time, Sandy Rounseville, proprietor of Beacon Fabrics, rode down Hancock St. on a horse shouting, "The meter maids are coming! The meter maids are coming!"

This year, slipping once again into his role as Sandy Revere, he plans to ride down Hancock St. shouting, "The meters are going! The meters are going!" And this time he'll be riding an elephant.

Rounseville, the colorful longtime critic of downtown Quincy's parking problems, plans his ride for Saturday, April 17, starting at Beacon Fabrics at high noon and arriving at City Hall sometime later.

There, he will present to the mayor — if he happens to be there — a petition demanding validated parking in Quincy Square signed by some 100 businessmen who support the idea.

He expects some of the businessmen to follow him down Hancock St. — presumably at a safe distance — on horseback.

Rounseville said he is renting the 6,000-pound, nine-foot tall elephant from an elephant rental agency in Washington, D.C. Where else, during a Republican administration?

The elephant will carry a sign urging prospective shoppers to "Park for Peanuts in Quincy; Businessmen Pay!"

To emphasize the point, Rounseville will scatter bags of peanuts as his trusty steed lumbers along.

"I'm buying the peanuts in Plains, Ga.," he said.

Strand Theatre Hearing Postponed To May 4

A hearing on possible revocation of the Strand Theatre's license has been postponed to the May 4 License Board meeting.

The hearing was to take place this week, but was rescheduled at the request of counsel for theatre owner Anthony Delpidio.

The revocation is being considered after incidents resulting from the showing of a Led Zeppelin movie March 20.

According to the police report, the incident included youths blocking Chestnut St., fights and knife assaults inside and outside the Strand, and one arrest for assault and battery with a broken beer bottle.

$600 Theft

Steven Bennett, who lives in the Faxon Commons apartment complex in Quincy Point, reported to police that thieves broke into his 1982 Datsun Sunday by smashing a window and stole a stereo, 35 tapes and a Panasonic Walkman with a total value of $600.

Buick Stolen

John R. Lehtonen of Liberty St., South Quincy, reported to police that his 1976 Buick Regal was stolen from his driveway sometime Saturday night or Sunday morning.

Flute Stolen

A $300 flute belonging to Donna Becker of Parker St., Quincy Center, was reported stolen from the lobby of the Lincoln Hancock Community School Friday night.

Bank Holdup Thwarted

Three white males attempted to hold up the First American Bank for Savings at 77 Granite St. shortly before 5 p.m. Tuesday and fled in a stolen car, apparently empty handed.

Police said no weapons were displayed in the robbery attempt and the car, a tan Volvo reported stolen earlier in Boston, was last seen heading up Granite St. toward West Quincy.

TIMEX®
Factory authorized Service Center
In and Out-of-Warranty Watches Repaired
Genuine TIMEX Energy Cells available
Rogers Jewelers
1402 HANCOCK STREET, QUINCY
773-3636

Senator
PAUL D. HAROLD

Announces the re-location of his weekly constituent office hours from 4 Maple Street to the City Council offices, Second Floor in the Old City Hall, every Friday from 9 to 11 a.m., effective April 16.

An Announcement

Quincy Cooperative Bank's new main office at 85 Quincy Avenue, Quincy, will open for business on Tuesday, April 20.

Customers are invited to use the parking plaza next to the banking lobby or the convenient drive-throughs.

The former main office in Quincy Square, next to the MBTA station, will remain open as the downtown branch.

Watch for details about the special events and gifts that will celebrate the formal Grand Opening, May 7 and May 8, at the new main office.

quincy cooperative bank
Quincy · Braintree · Cohasset · Hanover

The Quincy Sun

USPS 453-060
Published weekly on Thursday by
The Quincy Sun Publishing Co., Inc.
1372 Hancock St., Quincy, Mass 02169

Henry W. Bosworth, Jr., Publisher and Editor

20¢ per copy, $8 per year by mail in Quincy
$9 per year by mail outside Quincy, $12 out of state
Telephone: 471-3100 471-3101 471-3102
Second class postage paid at Boston, Mass.

Member New England Press Association

Postmaster: Send address change to:
The Quincy Sun, 1372 Hancock St., Quincy Mass. 02169

The Quincy Sun assumes no financial responsibility for typographical errors in advertisements but will reprint that part of an advertisement in which the typographical error occurs.

Readers Forum

Standing Up For Youth

Editor, The Quincy Sun:

In regards to the letter written by Mrs. Robert Peterson of South Quincy, printed in your April 8th edition, I would like to stand up for the youths' so called "cry".

What did your generation do for fun? Or did you have fun?

I know that visiting the sick, helping the poor, and assisting our clergy is important and very necessary, but enjoyment is a vital part of growing up also. If there is nothing positive for us to do, what is the alternative?

I consider myself an active member of my community. I help out in local campaigns, I teach figure skating at a local M.D.C. rink, and I try to be as charitable as I can. Don't get me wrong, I'm not looking for self-praise or glory. I'm just proving that we should have a little enjoyment also. I enjoy doing the things forementioned, it's just I enjoy fun also.

I'm only fourteen so, I can't get a job, and besides unemployment is at a height now, and according to Newsweek magazine teens are the hardest hit.

I work hard trying to keep my grade average up to its present A-. So when the weekend comes I look forward to relaxing and enjoying myself. Maybe I'm selfish, but I think we deserve a break.

Thank you for allowing me to defend myself and many other responsible young people of our community.

Sheila McIntyre
23 Sturtevant Rd.,
Quincy

'The Ambiguous 7' Movie

Editor, The Quincy Sun:

Yul Brenner starred in a motion picture titled the Magnificent 7. The city of Quincy should make a motion picture titled the Ambiguous 7 starring Picard, Collins, and Kennedy, with a supporting cast of Verenis, Anselmo, Sullivan, and McCauley. The producer is Mr. Creedon and his 7½ administrators with their charts, graphs, visual aids, and percentiles.

In the Magnificent 7, they fought to save the town from extinction, at the hands of the bad guy's. The Ambiguous 7 gave up the town (Quincy Schools) by indecision and refusing to listen to the inhabitants of the town. They did all this on the 1st and 3rd Wednesday of every month under the direction of Robert Rules.

As long as the producer has unlimited resources (Fiscal Autonomy) to cultivate his crop he turns out a fine harvest. But when resources begin to dry up and he must apply his knowledge and skill to keep the crop growing, he throws in the towel and cries FOUL PLAY. In effect he has chosen to abandon the townspeople at a most difficult time. Before leaving with his 7½ administrators and all they can carry (money) he crowds the young people of the town into small scattered areas, to enhance the eventual death of the crop.

Richard P. Crespi
Ruggles St.
Quincy Point

Quincy Quiz

Three winners in the Quincy Quiz this week.

Edwin J. Boland of 30 Reardon St., West Quincy, and Judy Macauley of 12 Broady Ave., Germantown, win T-shirts and Raymond L. McPeck of 91 Dundee Rd., Squantum, wins a bumper sticker.

This week's Quincy Quiz:

1. What is the name of the acting auditor of Quincy?
2. Elcott Rd. is located in what section of the city?
3. True or false: The Gridley Bryant School is named for a former superintendent of Quincy public schools.
4. What Quincy landmark is located at 308 West Squantum St., Montclair?
5. The Lincoln Theater was once located in: Quincy Point? Houghs Neck? Norfolk Downs?

Answers to last week's Quincy Quiz:

1. L. Paul Marini is the chairman of the Board of Trustees of the Thomas Crane Public Library.
2. Town Hill St. is in the West Quincy section of the city.
3. The address of the Quincy Historical Society's headquarters is on Adams St.
4. The Sweeney Funeral Service is located at 74 Elm St.
5. True. Eastern Nazarene is the only four-year college campus located in Quincy.

Sunbeams

By Henry Bosworth

State Election: Ho Hum!

Locally, the state election is shaping up like a big yawn.

It's beginning to look like bargain day at Paragon Park. Lots of free rides.

At this writing, Sen. Paul Harold has no official opposition. Neither do Reps. Thomas Brownell, Robert Cerasoli and Michael Morrissey.

Cerasoli had a challenge there for a while in Gregory Brooks, formerly of Quincy and now living in the Weymouth part of Cerasoli's district. Brooks, a purchasing agent for the National Park Service is bowing out of contention because, he says, he could be in violation of the Hatch Act which prohibits federal employees from running partisan elections.

Brooks, an unsuccessful candidate for the Quincy City Council last year in a non-partisan election is a Republican.

Cerasoli, however, could have some opposition yet. Weymouth seldom lets that race go by without putting a challenger in. And, Joseph Cortese who lost to Ted DeCristofaro in the battle for the Ward 2 City Council seat last year, has hinted he may run against Cerasoli.

Deadline for filing nomination papers is April 27 — only 12 days away.

Congressman Brian Donnelly, Governor's Councillor Peter Eleey and Dist. Atty. William Delahunt also have no known opposition at this time.

About the only real local race is for the Norfolk County clerk of courts post being vacated by John Concannon to accept a judgeship.

There are six hats already in that ring, three of them worn by Quincy city councillors. The six: Nicholas Barbadoro of Quincy, assistant Norfolk county clerk; City Councillors John Lydon, Leo Kelly and Joseph LaRaia, Robert Bloom, assistant clerk at Quincy District Court and Robert Flynn of Canton, assistant clerk at Stoughton District Court.

Former City Councillor Dennis Harrington's name is also being mentioned as a potential candidate.

Ordinarily, a Democratic candidate running out of Quincy would have an advantage as Thomas Hughes proved when he defeated incumbent Paul Gay for the Register of Probate post a few yearws back.

But with four Quincy candidates in the ring, they are going to slice up the big Quincy vote and someone else could slip in for the nomination.

But without that contest, the local political front this year would be Dullsville, U.S.A.

But there is fund-raising activity on the political front.

THE COMMITTEE to Elect Robert Cerasoli will hold a champagne buffet for the state representative Monday, April 19, from 4 p.m. to 8 p.m. at Mr. Kelly's Restaurant on Summer St., Quincy Point.

For tickets or information, contact Dolores McCray, 7 Lawrence St., Quincy 02169, or call 773-5924. Donations of $50 requested.

□

AND The Committee to Re-elect Jim Sheets will hold a cocktail reception tonight (Thursday) from 5 p.m. to 7 p.m. at the National Fire Protection Association building on Batterymarch Park, off Willard St., West Quincy. Tickets for the reception honoring the city councillor from Ward 4 are $50 subscription.

□

SENATOR Paul Harold was honored by two of his alma maters recently. He was awarded the Distinguished Community Service Award by the Quincy Harvard Club. And, named to Pi Sigma Alpha, the Political Science Honor Society at U-Mass. Amherst. Harold earned his bachelor's degree in Government at U-Mass and his Master of Public Administration degree from Harvard's Kennedy School of Government.

HAROLD

□

YOU MIGHT SAY Anne Marie Brabazon of Alrick Rd. is following in her mom's footsteps in the interest department. A freshman at Bentley College, she is one of two from that class recently elected to serve as sophomore class representative for the Student Government Association. Her mother, Louise, is secretary to the Quincy City Council, and former secretary to Mayor McIntyre.

□

KEITH WESTERMAN, former reporter for The Quincy Sun, Hingham Journal and Patriot Ledger, is now a press officer for Gov. Edward King. Westerman was press representative for former City Councillor Daniel Raymondi in his unsuccessful bid for mayor.

Westerman, whose parents, Frederick and Margaret, live in Quincy, will also be hosting a political talk show on WUMB-FM. The U-Mass/Boston radio station will soon begin broadcasting in the Quincy-South Shore area.

□

POLITICAL ADDRESS: There seems to be something about the house at 241 Newbury Ave., North Quincy that attracts the politically oriented. Richard Koch, Sr. who still lives there was the local coordinator for John F. Kennedy when the latter ran for senator. His son, Richard, Jr. who grew up there is now a City Councillor at-large. And you might be surprised to know that Ward 6 Councillor Joanne Condon lived there before the Koch family did.

KOCH

Earth Day Clean-Up By Girl Scouts April 19

Quincy Girl Scouts will celebrate the Third Annual Earth Day, Monday, April 19 by cleaning up trash in various areas throughout the city.

The sites include Beechwood Knoll, Black's Creek and Cemetery, Sailor's Pond, North Quincy Beach and Hummock, Merrymount Park, Faxon Park, O'Rourke Park, St. John's School Yard and Cemetery, Great Hill Ball Park, LaBreque Field, Sea St., Manet Ave., Edgewater Drive, and Macy St. Park.

The city will provide trash bags and pick up trash collected.

The scouts also participated in a poster contest on the theme "A Girl Scout Uses Resources Wisely". Posters will be judged and ribbons awarded to first, second, and third place winners.

Earth Day Clean-up is an annual project of the Quincy Girl Scouts thanks to the continued support of The Quincy Sun and the Recreation Department.

No Pedestrian Access For S. Quincy MBTA

City Councillor Theodore P. DeCristofaro says he has been assured by the MBTA that there will be no pedestrian access to the Quincy Adams station from Independence Ave. in South Quincy.

He said MBTA Gen. Mgr. James F. O'Leary told him "the authority intends to maintain its commitments to the residents of Quincy with respect to this issue."

DeCristofaro noted that the MBTA is in the process of creating a task force among Quincy and Braintree officials to address the issues facing the station, which is still in the building stage.

During the construction of the Hoover Dam, concrete had to be poured continually for two years.

McCauley Looks At His First 100 Days In Office

(Cont'd from Page 1)

previous years. We had some of those approved by the City Council at the last meeting. He is now sitting down with the unions because our contracts are now coming up as of July 1. I think we've improved the labor relations.

Another item I'm very pleased with is the Department of Revenue allowing us to use the old valuations for one more year. This will allow us to set our tax rate a little more quickly then we expected and, because of the reduction in the tax levy under Proposition 2½, it will reduce people's taxes. It gives us the opportunity to implement revaluation in a more orderly fashion.

We also have had three business concerns come in for industrial revenue bonds. It was about $11,300,000, the Ledger, 200 Newport Ave. and Dickinson Advertising. These are all approved. This will encourage business expansion and hopefully will create some new jobs.

We have started a drive on delinquent property taxes, and we've collected close to a half a million dollars to date. The Law Department is pursuing some large taxpayers and we are hopeful we will be bringing a lot more back taxes into the city over the next two months.

We also have a number of things in the process right now.

Arthur Foley, my administrative assistant, is working on two areas -- the validated parking proposal for our downtown parking area and automation of the internal operations of the city. I'm looking forward to doing something definite in both these areas within the next few months.

Paul Anderson, the public works commissioner, is working on the sewer user plan. The matter is before the City Council and we're hopeful of getting a plan passed in the very near future so that we will be able now to take advantage of the federal sewer grants.

I met with Jim Lydon last week and I should have a report on the Burgin Parkway Extension sometime by the middle of May. They are now reviewing the proposal in the context that we have eliminated the Cross Town Connector. We're hopeful they're not going to slow us down with any more requests like environmental impact studies.

We have received a number of bids on five of the abandoned schools. I expect to have some recommendations from the committee by the end of this week. I think we have proposals on Gridley Bryant, Quincy, Cranch and Adams. We did not receive any proposals on the Great Hill School. We are gitting bids now to tear that building down and we also will be looking into tearing down the Hunting School. It is my understanding that the neighborhood would like to see houselots created up there.

We are asking Meredith and Grow, representing the owners of the Sears building if they would try to be aggressive and get somebody into that building. Since the Connector is not going through, the uncertainty is now gone by and we're hopeful they will try to aggressively market that building.

SUN - Your relations with the School Committee have been rather strained over the past few weeks. The word 'dictator' has been thrown around. How do you feel about that?

McCAULEY - The chairman of the School Committee has to provide some leadership over there. The School Committee has a narrow range of responsibility. They run the school system whereas, as mayor, I have to look at the entire picture. Proposition 2½ requires us to reduce the property tax levy by some $8.5 million. We also have the companion problem of declining enrollment. We have some 4,224 seats that will be vacant by September. I think the record will show I've worked a lot more closely with the School Committee than any mayor in recent history. Naturally my broad interests are going to be in conflict with from time to time the narrower range of responsibility of the School Department. Some School Committee members feel that I have asked more than they feel they can give but I just think it's necessary. I think the School Committee will, as they promised, approve a budget in the range that I originally suggested. For the first time in history a School Committee surplus of some $350,000 is going back to the schools so we have a net cut of $2,650,000. In prior years, School Department surpluses have gone to the general fund to offset deficits in other departments. I think that's a step forward. Hopefully we can do that every year. It recognizes the efficient operation of the department. So while they have been strained I think my relationship with at least the majority of the members of the School Committee has been excellent and I'd like to thank them for the job that they have done.

SUN - Knowing what you know now, is there anything that you would have done differently?

McCAULEY - Not really, right now. Things are going along pretty well. We've targeted some things to do. Some of them have been done. Others we're in the middle of. As I look back at this particular point, there's nothing I can see that I would have done differently.

SUN - The city is faced with another $7 million cut in the tax levy next year. Do you look to that with as much trepidation as you did this year? Or do you feel more comfortable with the prospect?

McCAULEY - As we go along, Proposition 2½ gets more difficult. In fiscal '84, we will have to reduce the levy by $7,260,000. It's going to be a very difficult year. The key will be what happens this year in the area of state aid, not only increased state aid but whether or not they change the formula to help out cities like Quincy. There's no question that unless there are favorable changes in local aid distribution, it's going to be very difficult in 1984. We've just about run the course on the school system. We have closed 12 schools in three years and I don't see us closing any more in the near future. I'm hoping that the state aid situation will be clarified because we're getting to the point right now, not only in the schools but in other city budgets, where we're getting to rock bottom.

SUN - What have you found to be the most enjoyable part of the job?

McCAULEY - It's the variety of work. There's never a dull moment up here. You meet an awful lot of interesting people. You are dealing with a lot of different problems. I've been a councillor for a number of years and I got out on the social end of it in the evenings. I'm doing that a lot more now that I'm the mayor and I enjoy those functions. It's the variety of the job. You can't get bored. There's always something new coming up.

SUN - On the other hand, what's the least enjoyable?

McCAULEY - One of the problems that I see now are personnel problems. Trying to make decisions that are in the best interest of the city and the people that are working for the city gets to be a particular problem. Dealing with employees. I think we've had good relations. Our labor relations are coming back.

SUN - The question wasn't about problems, it was about the least enjoyable aspects of the job.

McCAULEY - That particular area can sometimes be difficult, trying to make decisions based on what's right for the city rather than personalities involved. People realize Proposition 2½ does not allow you to create a lot of jobs but occasionally people do come in looking to be helped and we sometimes just can't do it."

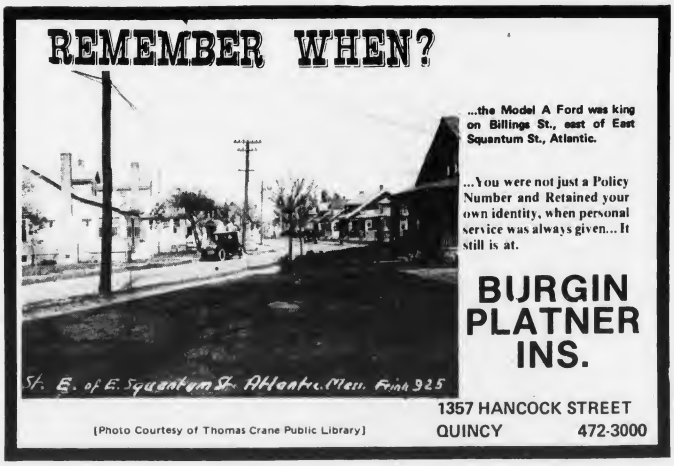

[Photo Courtesy of Thomas Crane Public Library]

Quincy's Yesterdays

By Tom Henshaw

School Committee OKs Salary Hikes For Some Teachers

The School Committee approved salary increases for 56 individual teachers and school employees, effective in September. It was estimated the increases would cost the city $7,250 a year.

Committee Vice Chairman Heslip E. Sutherland emphasized that the pay hikes were simply adjustments to correct salary discrepancies and not intented as cost of living raises.

April 15-21, 1942
40 Years Ago This Week

Most of the increases were in the $100 a year range with elementary teachers going from $1,600 to $1,700, high and junior high teachers from $2,400 to $2,500 and assistant principals to $2,200.

Frank E. MacDonald, chairman of the salary committee of the Quincy Teachers Association, called it "a step in the right direction" and added he hoped the committee would study further advances.

MacDonald pointed out that the per capita cost of instruction in Quincy of $69.08 per pupil was well below the average for 38 cities of $82.53 and the state average of $75.11.

SECOND OFFICER JOINS

The departure of Patrolman Thomas J. Scanlan for Fort Devens as the second Quincy police officer to leave for active duty was recorded by Lt. Anthony Caperci in the daily journal like this:

"Officer Scanlan did not report for duty. He's in the Army now!"

Sgt. Charles Ferrazzi, the first Quincy policeman to join the armed forces, was in training as an aviation mechanic in the Army Air Corps at Keesler Field in Mississippi.

EMPLOYEES' UNION FORMED

Frank E. MacDonald, a teacher at North Quincy High School, was elected president of the Quincy City Employees Council, which was expected eventually to include all city workers.

"A suitable motto for the organization would be: Render faithful service and receive just compensation," said MacDonald.

GEN. JONES CAPTIVE?

Army Major Gen. Albert N. Jones of Quincy, unreported since communications were cut April 9 to Bataan and Corregidor in the Philippines, was believed to be a prisoner of the Japanese.

ADAMS THEATER BILL

"I Wake Up Screaming," starring Betty Grable and Victor Mature, and "The Shepherd of the Hills," with John Wayne and Betty Field, were playing at the Adams Theater, where Friday was defense bond night.

QUINCY-ISMS

The submarine chaser PC-628 was launched at the Quincy Adams Yacht Yard in Germantown and the keel for another one was immediately laid . . . James A. Erwin of North Quincy was elected president of the Massachsuetts State Association of Master Plumbers at its convention in the Copley Plaza Hotel, Boston . . . The businessman's lunch menu at Howard Johnsons in the Granite Trust building was old fashioned beef stew, 45 cents, and potted English meat cakes, 35 cents . . . Thomas W. Ryan of North Quincy was promoted to first lieutenant in the Army at Camp Edwards on the Cape . . . Geology Prof. Kirtley Mather of Harvard told the Quincy Harvard Club that lack of resources on the part of the Germans and lack of productivity in Japan would bring the war to an end in November, 1943 . . . Doris Oberg played the title role of Amy Clayton in the comedy "Amy from Arizona" produced by the Quincy Community Players at the Parker School . . . The Rev. Albert C. Mullin, pastor of Most Blessed Sacrament Church in Houghs Neck for 15 years, died at the rectory at the age of 64 . . . Edward F. Barker, head of the Quincy Typewriter Service, was elected president of the Quincy Rotary Club . . . Chuck roast was 29 cents a pound and Mansion Inn coffee 31 cents a one pound can at the Stop and Shop on Southern Artery . . . Executive Capt. Aaron Hobart Jr. announced that the 340 men of the Quincy Auxiliary Police Force will be outfitted with uniforms and given military training . . . Clarence Burgin, an officer of the Quincy Savings Bank for 46 years, was re-elected to his 11th consecutive term as president . . . The Quincy Rationing Board issued permits to Quincy residents for the purchase of 117 tires and 41 tubes . . . John Gregory and his orchestra were playing for dancing at the Adams Cafe, 152 Water St. . . . Mrs. Ralph Cohen was installed as president of the B'nai B'rith Auxiliary . . . Orlando Pace, the tailor at 9 Temple St., suspended all pressing and repairing work for seven to eight weeks because of a large backlog and lack of help . . . Vincent Tortorelli, 22, son of Mr. and Mrs. Joseph Tortorelli of Granite St., a Coast Guardsman who survived the torpedoing of the USS Alexander Hamilton off Iceland, was visiting his parents . . . J. Russell Bradley was installed as exalted ruler of the Quincy Elks . . . Grass seed was three pounds for $1 at the Quincy Motor Co.'s new Garden Department at the corner of School St. and Quincy Ave. . . . Mrs. Fred Walker of Squantum, a member of the Massachusetts Defense Council, spoke on salvage of the First Church of Squantum Evening Aid Society.

PSSB To Observe 35th Anniversary At Neighborhood Club Dinner

The Quincy-based Protestant Social Service Bureau will observe 35 years of service to families on the South Shore Thursday, April 29, at 6:30 p.m. with a dinner-meeting at the Neighborhood Club.

The Rev. Ed Moyer of Randolph, president of the agency, said life member plaques will be presented to persons who have made substantial contributions to the endowment fund.

Other awards will be given to members of the "TOP Team", a group of volunteers who assist in the Bureau's thrift shop, office and the emergency food service.

Two volunteers will be named Man and Woman of the Year for outstanding service.

During the dinner-meeting a videotape of PSSB's programs and services, produced by the Rev. William Turpie, former minister of the First Baptist Church of Hingham, will be shown.

The tape was first aired on Channel 25 Easter Sunday.

Serving on the planning committee for the dinner-meeting are Dr. Carol Lee Griffin, Mrs. Marjorie Bowker, Mrs. Penuel Sullivan, Mary Lou Glaman and Executive Director Robert F. Taylor.

The Rev. Elden D. J. Zuern, associate minister of Bethany Congregational Church in Quincy, will be the master of ceremonies.

Quincy Women's Club Fashion Show Deadline Saturday

Reservations must be made by Saturday for a luncheon, fashion show and craft display to be held Tuesday, April 20, at 12:30 p.m. at the Quincy Women's Club, 148 President's Lane, Quincy Center.

The event is open to the public.

Reservations may be made with Mrs. Samuel Rodman, 773-1781, Mrs. Charles LeVine, 479-7313, or chairmen.

Mrs. Theodore K. Baker is chairman assisted by Mrs. Charles LeVine, president; Mrs. Richard W. Forrest, Mrs. Roger Goulet, Mrs. William Lutes, Helena F. McCormick, Evelyn Martin, and Mrs. John Rennie. Commentator will be Mrs. John Kelley.

Models will be Alles Brau, Allison Brandi, Mrs. Lynda Brandi, Mrs. Madelyn Faunce, Mrs. Louis Gentile, Mrs. Nancy Holland, Clair Ivil, Matthew Ivil Jr., Mrs. Arthur Peterson and Mrs. Jane Rowell. Mrs. Rosalie Doherty is pianist.

The annual meeting will be Tuesday, April 27.

Marlene Fantucchio Engaged To Elliot Steger

Mr. and Mrs. Alphonse Fantucchio of Quincy announce the engagement of their daughter, Marlene, to Elliot F. Steger, son of Mrs. Irene Steger of New York City.

Miss Fantucchio, a graduate of Quincy High School and Brown University, is a software development engineer for Hewlett-Packard Company, San Diego, Ca.

Mr. Steger, a graduate of Bronx High School of Science and Brown University, is a student at the University of California at San Diego School of Medicine.

He will receive his M.D. degree in June.

A June wedding is planned.

Mr., Mrs. William H. Barnes, Jr. Parents Of Daughter

Mr. and Mrs. William H. Barnes Jr. of Quincy are parents of a daughter, Patricia Ann, born Jan. 12 at St. Margaret's Hospital for Women, Boston.

Grandparents are Mr. and Mrs. Paul Burrell of Weymouth and Mrs. Phyllis Burrell of Weymouth; and Mr. and Mrs. William Barnes of Quincy.

Great grandparents are Mrs. Minnie Keith of Quincy; Mrs. Lavonne Barnes of Quincy; Mr. and Mrs. Harold Wakefield of Glens Falls, N.Y., and Mrs. Edna Burrell of Berwyn, Ill.

Choose
The Bridal Connection
because you care.
WEDDING INVITATIONS
25% OFF
GOOD ONLY WITH THIS AD
SHOP AT HOME SERVICE at NO EXTRA CHARGE
EVENING and WEEKEND APPOINTMENTS AVAILABLE
FREE Gift Thank You Cards are Ordered with Invitations
767-0978 Holbrook

QUINCY POINT CLEANERS
Best Selections in Formal Wear
We Carry the latest Designer Formals Pierre Cardin, Lord West, etc.
WE HAVE THE LOWEST PRICES
THE GROOM GETS AWAY WITH A FREE TUX WHEN YOU RENT FOR A PARTY OF 5 OR MORE.
OFFER GOOD TILL SEPT - 30 - 1982
545 WASHINGTON ST. QUINCY 479-8805
VISA

A Touch Of Class
Claire Cooledge's
Doorway to Fashion
Distinctive Looks Start Here
Senior Citizens Discount
Closed Mondays
Open Tuesday thru Saturday
10 A.M. — 5:30 P.M.
Open Thurs. eves 'til 8:30
28 Greenwood Ave.,
Wollaston
across from the MBTA
773-5266
VISA

South Island In Spring Simmons Club Topic

New Zealand's South Island in the spring will be the topic of the South Shore Simmons Club meeting Tuesday, April 20, at 7:30 p.m. at Old South Union Congregational Church, Weymouth.

The slide presentation by Marjorie Healey will also include Fiji and Tahiti.

Save Gas and Money ... shop locally.

MRS. BEE'S CATERING SERVICE
SERVING SOUTH SHORE & CAPE COD
BANQUETS FOR ALL OCCASIONS
FRATERNAL FUNCTIONS
WEDDINGS AND ANNIVERSARIES
SERVING PARTIES FROM 25 TO 500
CALL MRS. BEE
834-4105 MARSHFIELD, MA.

Guys & Gals
Get the Latest Blow Cut
$9.50
• Shampoo • Precision Cut
• Blow Dry
Perms
At a price you can afford
Includes cut, shampoo, creme rinse, styling
$12.95
No appointment necessary - just come on in!
Marvel
Mastercharge - Visa Accepted
Parking In Rear Of Shop
5 Cottage Ave., Quincy
Hours: 8:30-6:00 Daily
Thurs. & Fri. til 9
472-9681

CELEBRATES 103RD BIRTHDAY — Mrs. Margaret Parsons of Quincy Center recently observed her 103rd birthday at an open house attended by relatives, friends and neighbors.
(Quincy Sun photo by Stephen O'Gara)

Mrs. Margaret Parsons Celebrates 103rd Birthday

Mrs. Margaret Parsons of 109 Glendale Road, Quincy Center, recently celebrated her 103rd birthday at an open house attended by relatives, friends and neighbors.

The celebration at Mrs. Parsons' home was given by her daughter Mildred and son Dr. Robert Parsons.

Mrs. Parsons, the former Margaret McLellan, was born March 25, 1879, in St. Ann, Nova Scotia.

She was married to Archibald Parsons and came to Quincy in 1903.

Her children are N. Arthur Parsons of San Jose, Calif., Dr. Robert Parsons of East Weymouth, and Mildred Parsons of the home address.

She is a life member of Quincy Chapter, Order of the Eastern Star, and Bethany White Shrine.

'Antarctica' Program For Wollaston Woman's Club

The annual meeting of the Wollaston Women's Club will be held Tuesday, April 20, at 2 p.m. at Wollaston Lutheran Church, 550 Hancock St.

A coffee hour at 1 p.m. will precede the meeting.

Mrs. Albert Bailey will be hostess.

The program will be "Antarctica", an unusual trip to a little known land, by Mrs. Norman Hill.

Births At Quincy City Hospital

March 27

Mr. and Mrs. Paul Wilson (Helen Rider), 14 Auna Dr., Brockton, a son.

March 28

Mr. and Mrs. Stephen McCaul (Jane Stockinger), 9 Nottingham Dr., Kingston, a daughter.

Mr. and Mrs. Joseph MacRitchie (Elizabeth Flaherty), 246 Bellevue Rd., Quincy, a son.

April 3

Mr. and Mrs. James Roberts (Irene Garneau), 43 Wood Ave., Sandwich, a son.

Mr. and Mrs. Paul Sweeney (Janet Crowley), 44 Rosewood Dr., Stoughton, a son.

April 5

Mr. and Mrs. Steven Wozniak (Cheryl Connelly), 400 Plain St., Braintree, a daughter.

Mr. and Mrs. Steven Marks (Barbara O'Connor), 14 Green St., North Weymouth, a son.

Mr. and Mrs. Edwin Miller Jr. (Joyce Widowfield), 148 Vassall St., Wollaston, a son.

Norfolk County Bar Association
Lawyer reference service will help in selecting an attorney
If you need a lawyer and don't know one, call us and you will be referred to an attorney in your area who will talk to you for a nominal fee for the first visit.
P. O Box 66, Dedham, Mass.
326-8699
Call 10 a.m. to 2 p.m.

ENGAGED -- Mr. and Mrs. Raymond J. Kelliher of 277 Beach St., Wollaston, announce the engagement of their daughter, Diane Marie, to Robert W. Tait, son of Mrs. Mary Tait of 26 Shawmut St., Chelsea, and the late Mr. Robert G. Tait. Miss Kelliher, a graduate of North Quincy High School, is employed by State Street Bank & Trust Co., North Quincy. Mr. Tait is a graduate of Chelsea High School and Boston College. He is employed as an accountant at the Lahey Clinic, Burlington. A fall wedding is planned.

[Miller Studio]

ENGAGED -- Mr. and Mrs. Joseph L. Shea of 38 Belmont St., North Quincy, announce the engagement of their daughter, Janet R. Shea, to Paul E. McCarthy, son of Mr. and Mrs. Timothy McCarthy of 92 East Elm Ave., Wollaston. Miss Shea, a graduate of North Quincy High School, is employed by Carney Hospital. Mr. McCarthy, also a graduate of North Quincy High School, is employed by Carpenters Local Union 67. A Sept. 18 wedding is planned.

[McIntire's Studio]

ENGAGED -- Mr. and Mrs. Cornelius J. Duggan of Quincy announce the engagement of their daughter, Marie, to Michael G. Therrien, son of Mr. and Mrs. Ernest J. Therrien, also of Quincy. Miss Duggan, a graduate of North Quincy High School and U.Mass-Amherst, attends Northeastern University. She is a student supervisor at Cambridge Rindge Latin High School. Mr. Therrien, a graduate of North Quincy High School and Boston College, attends Babson College. He is an operations analyst at the First National Bank of Boston. An August wedding is planned.

[McIntire's Studio]

Social

QCH Auxiliary Planning Neighborhood Club Evening

Reservations should be made by April 16, for an evening at the Neighborhood Club of Quincy to be held Thursday, April 22, by the Quincy City Hospital Women's Auxiliary.

Mrs. M. Edward Webby and Mrs. John Kenney, co-chairman of special projects for the auxiliary, are planning the event which is open to members and friends.

Following a 7 p.m. social hour, singer-actress Robin Lane will present the program "Ladies First," using costumes and backgrounds at 8 p.m.

The program includes a "visit" with five of America's first ladies: Rachel Jackson, Julia Tyler, Mary Lincoln, Eleanor Roosevelt and Jackie Kennedy.

Miss Lane, a Massachusetts native and a direct descendant of Abigail Adams, is a graduate of Berklee School of Music. She has performed at many colleges and dinner theatres.

The committee also includes Mrs. Frederick DeSantis, Mrs. Walter Forbush and Dorothy Mattson, any of whom can be called for reservations.

Mrs. David MacIntosh is president.

'Foreign Flair' For After Five Club

The After Five Club, South Shore, sponsored by the Christian Business and Professional Women, will hold a dinner meeting Tuesday, April 20, 6:30 to 8:30 p.m. at the Neighborhood Club, 26 Glendale Road, Quincy.

Reservations are preferred and can be made by calling 472-2493 or 337-9835.

Tickets, which include the dinner and program will be available at the door.

"Foreign Flair" is the theme which will be portrayed in the Oriental flower arrangements presented by Billie Jean Melton and by the speaker, Meryl Bishop from Johannesburg, South Africa.

"Three Little Maids", of Quincy area will sing songs in keeping with the theme.

Music Program For Quincy Catholic Club

The Quincy Catholic Club will meet April 21, at the Viking Club, Braintree.

The business meeting, with Mrs. Jack Buonopane presiding will start at 8 p.m. A reception for new members will be held.

Entertainment will be presented by 'Curtain Call Theatre' with songs from 'Yesteryear to Today'. Refreshments will be served by Hostess Mrs. Alfred Saluti, Jr. and her committee.

Police Retirement Dinner May 20

The second annual Quincy Police retirement dinner dance will be held Thursday, May 20, at the Bryan VFW Post Hall honoring seven members of the department who are retiring.

They are Capt. Paul A. Lahive, Sgt. Leo Antonelli and Officers Robert W. Grahm, Charles S. Kidney, Joseph E. Vallier, Ralph W. Hood and John J. Garofalo.

There will be a social hour from 6:30 p.m. to 7:30 p.m. followed by dinner at 7:30 p.m. and dancing until 1 a.m.

Tickets may be obtained from Rita Lagace in the Chief's office or Lt. Walter Frazer both at 479-1212.

INSTANT COLOR
PASSPORT PHOTOS
McIntire's Studio
679 Hancock St., Wollaston
Closed monday Tel: 479-6888

LOVE IS . . . a perfect wedding at the Golden Lion Suite

Speak to Terry Stracco - She's our rental agent - specializing in complete wedding package plans and all other occasions. The Golden Lion Suite accommodates up to 300. The Venetian Room up to 150 guests. Give Terry a call for an appointment for your reservation. New brochures are available. (air conditioned)
CALL Quincy Sons of Italy Social Center
120 Quarry Street, Quincy, MA 02169
NEW NUMBER is 472-5900

Estes The Jeweler
Since 1930
We Specialize in Repairing
Pocket Watches
Also Timex Watches Repaired
Geniune Seiko Batteries Available
12 Chestnut St., Quincy Center
472-8940

Derringer
The Florist
389 Hancock St.
Quincy
328-3959
Since 1900

ELECTROLYSIS
UNWANTED HAIR PERMANENTLY REMOVED
Face, Eyebrows, Body, Legs, Hairline
Dolores MacMillan, R.E.
680 Hancock St., Wollaston
Office hours by appointment
Complimentary consultation available
471-9500 or 471-0214

Eat An Apple A Day
'Cause Spring Is On It's Way!
HOW TO WIN AT THE LOSING GAME
DIET CENTER
Get Ready For The Beach
At Diet Center!
• No Exercise • Well-Balanced Diet
• No Contracts • Private Consultation
WEYMOUTH 337-4320
NORWELL 878-4221
BRAINTREE 848-9676
QUINCY 770-3442

Whitey's BAKERY

Mass. Retail Bakers Assoc.
1st Prize Winner for Wedding Cake Decoration
Your Wedding Will Be Better
With A Cake From Whitey's
Birthday, Shower and Anniversary Cakes, Frozen Desserts, Ice Cream Rolls, Ice Cream Cakes and Tarts
27 Washington St.
Weymouth Landing
337-1471
Special Savings
FROM THURS. APR. 15TH THRU WED. APR. 21ST.
French Apple Rings
REG $2.45 — 1.95 — SAVE 50¢
Kaiser Rolls
REG 1.56 DOZ — 1.06 DOZ — SAVE 50¢
OPEN DAILY 6:30 A.M. TO 6 P.M., SUN. 7 A.M. TO 2 P.M.

Norfolk County Legal Secretaries To Hold Annual Meeting

The Norfolk County Legal Secretaries Association will hold its annual meeting Tuesday, April 20, at the Holiday Inn, Dedham.

Social hour begins at 5:30 p.m. followed by dinner at 6:30 p.m., and the meeting.

Reservations should be made by today (Thursday) with Mrs. Sandra Johansen at the law office of Frederick Talabach, in Walpole, 668-4275.

Election of officers will take place. Proposed amendments to the by-laws will be presented and voted upon. Reports of committee chairmen are also due.

S.S. Singles To Meet At First Parish Church

South Shore Singles invites all singles to join them for socializing, dancing, wine, punch and cheese Sunday, 4 to 7 p.m. at United First Parish Church, 1306 Hancock St., Quincy Square.

A discussion support group will be held Wednesday, April 21, at 7:30 p.m. in the parish hall.

Squantum Seniors Club To Celebrate 10th Anniversary

The Squantum Senior Citizens Club will celebrate its 10th anniversary Tuesday, April 20, in Maryhall, Star of the Sea Church.

There will be a social hour at 5:30 p.m., followed by a catered buffet at 6:15 p.m.

Entertainment will be provided by Bucky and his Buckeroos who will lead square dancing.

Tickets for the event, which is limited to 120 persons, are available from the club's treasurer, Ralph Dougherty, or from any board members.

The club was formed Jan. 11, 1972 through the efforts of a group of Squantum residents who foresaw the need to provide a meaningful outlet for social activities for those who had attained age 60 or more.

Those who established the club include: Ethel Lawless, Erling and Margaret Holmberg, Mae Lauwers, Rene Johnson, Gordon Campbell, Timothy Abbott, Melba Sprague, Thelma Perry, Sigrid Anderson, Edith MacDonald, Mary Ellis, John and Viola Danielson, George Rollins, Gladys Chandler, Robert LeBlanc, Sarah Graham, Doris Longmire and others.

The clergy of both churches in Squantum gave their full support and co-operation to the organizing group and continue to do so.

Also assisting in various ways were former City Councillor Vincent Smythe of Squantum and Marion Andrews, Director of Senior Citizen activities for the city of Quincy.

The club meets at 7:30 p.m. the third Tuesday of the month at Maryhall. These meetings are devoted to social ability and good fellowship.

Over the years, the club has engaged professional performers including talented performers from the membership to provide entertainment.

The club also promotes one-day trips as well as longer trips to interesting sites around the country.

In addition, the club sponsors weekly bowling sessions where scores are of no consequence but where exercise and fun are paramount.

Officers and board members are: Joseph Orint, president; Doris Bastey, vice president; Frances Cosgrove, secretary; Ralph Dougherty, treasurer; Margaret Holmberg and Mae Lauwers, board members.

RUSSELL'S ANGELS CREATE
hairplace one
females
monday specials
wash-cut-blow dry
$12.00
longer hair slightly higher
& Two
males
tues. & thurs. specials
blow cut $8.50 includes shampoo
Ear Piercing $7.50 Inc studs
Manicure $5.00
FACIALS $15.00 "An Hour of Luxury"
Permanent Individual Eyelashes Reg $15 Special $12.50
Russell Edward's
Hairplace One & Two
cor. Hancock & Chestnut & Maple Sts.
1-3 Maple St., Quincy 472-1060
OPEN Thursday Evenings

Fore River Club Long Service Banquet To Be Held April 29

The Fore River Long Service Club will hold its 54th annual banquet Thursday, April 29, in the Sons of Italy Hall, Market St., Rockland.

A social hour will start at 5:15 p.m. with a roast beef dinner at 6:15 p.m.

President John Ackerly urges that tickets be purchased early in view of last year's large attendance of 634 people.

Invited head table guests include:

Cong. Brian J. Donnelly, former Cong. James A. Burke, Mayor Francis X. McCauley, P. Takis Veliotis, executive vice president for marine, General Dynamics Corp.

Gary S. Grimes, general manager of the General Dynamics Quincy Division; Richard L. Katzenstein of Ship Overhaul and Repair at the Quincy Shipyard.

Also Sam Wakeman and Robert V. Laney, former general managers of the yard under the Bethlehem Steel Co., and former Supt. Herbert A. Chubbock.

New pins will be available for $5 each at the banquet.

S.S. Multiple Sclerosis Chapter Spring Dinner Thursday

The South Shore Multiple Sclerosis Chapter will hold its annual spring dinner tonight (Thursday) at 7:30 p.m. at Olde Teels Cabin, Route 18, North Abington.

Members and friends are invited.

M.S. patients are admitted free.

MONEY FOR COLLEGE
Billions of dollars available for:
• GRANTS • FINANCIAL AID
• SCHOLARSHIPS
Write or call for complete information
Consolidated Scholarship Research Service
P.O. Box 154, Quincy, MA 02169
617/479-0712 24 Hours

Catholic Daughters Fair Saturday

The Catholic Daughters of the Americas will hold a Mini Fair and Flea Market Saturday, 10 a.m. to 3 p.m. at St. Thomas Aquinas Hall, Darrow St., Houghs Neck.

There will be 23 tables featuring crafts, cakes, jewelry, white elephant items and "attic treasures".

TWO GREAT
TAX SAVING PLANS
from Wey-bank
ALL SAVERS CERTIFICATES
up to $2,000
TAX FREE INTEREST
IRA
INDIVIDUAL RETIREMENT ACCOUNT
REDUCE YOUR TAXES
with our Individual Retirement Accounts that offer High Money Market Rates in both Fixed or Variable Rate Plans.
CALL TODAY FOR INFORMATION
337-2700
383 Bridge St., No. Weymouth
47 Washington St., Weymouth Landing
295 Washington St., Weymouth
372 Quincy Ave., East Braintree
WEY-BANK WEYMOUTH SAVINGS BANK
"Your Investment Banker"
All our offices will be closed for the Patriots Day Holiday, Monday, April 19th. However, our GIRL FRIDAY offices are open for your convenience 24 hours a day - 7 days.

Stay Alive!

By John Valante

ANALYSIS OF THE DRUNK DRIVER

New data has been added to the growing evidence that most persons arrested for drunken driving are basically problem people and not the occasional drinker who was unlucky enough to get caught.

An Oregon study of more than 1,000 convicted drunk drivers showed that many had a long history of personal problems, only one of which was drunken driving. The average blood alcohol level at the time of arrest was 0.21 percent - a level rarely attained among social drinkers, most of whom would be under the table at that level.

Other findings: One in four had a criminal record; three in eight had a previous charge of drunkenness in public, not associated with driving; they had, as a group, three times as many previous traffic violations as the typical driver; one in four was driving with a suspended license or none at all.

This information has been brought to you as a public service by NABORHOOD PHARMACY, 406 Hancock St., No. Quincy.

OUR SERVICES INCLUDE:
Charge Accounts
Delivery Service
Insurance Receipts
Free Gift Wrapping
Ostomy Supplies
Tax Records on Request
Utility Payments Mon. - Sat. 9 - 5
Phone: 328 - 3426

FIND OUT HOW 65,000 OF YOUR NEIGHBORS FOUND MORE PEACE AND QUIET.

The Massport Noise Abatement Office recently learned something important.

Using computer generated "contours," we compared annual noise levels for 1980 with those for 1976.

We discovered the number of people experiencing loud airport noise had been reduced by 65,000.

That kind of noise relief didn't happen by accident. It happened by design.

In 1976, Massport designed an active noise abatement program for Logan Airport. The airlines co-operated, F.A.A. co-operated, and so did the community.

See for yourself what co-operation has done to reduce airport noise in Boston. Write for our new Noise Report.

The problem of airport noise is far from solved. But we do have progress to report, and you'll find relief in it.

Massport
Noise Abatement Office
Logan International Airport
East Boston, MA 02128

Please send me your new Noise Report.

Name _____

Address _____

City _____ State _____ Zip _____

massport Operating Logan International Airport
David W. Davis, Executive Director

YOUTH AWARDS were presented to "Boy of the Year" David Ranieri and "Girl of the Year" Darlene Burke at the annual meeting of the South Shore YMCA. At center is guest speaker Jim Lonborg, former Red Sox pitcher.

(Quincy Sun Photos by Jonathan Barak)

THE ANNUAL MEETING of the South Shore YMCA was held recently at the Quincy Neighborhood Club. From left, are Paul Hurley, re-elected member of the board of directors; Dr. V. James DiNardo, toastmaster; and re-elected member of the board of directors; former Red Sox pitcher Jim Lonborg, guest speaker; and Charles G. Peterson, re-elected president.

Awards Presented

Charles Peterson Re-elected South Shore YMCA President

Charles G. Peterson was re-elected president of the South Shore YMCA at the 90th Annual Meeting recently at the Quincy Neighborhood Club.

Dr. V. James DiNardo was toastmaster.

Other officers elected were: Mary Wentworth - vice president; Charles A. Pearce - vice president; Mrs. James K. White - clerk; Nelford J. Platner, III - treasurer; James D. Asher, Jr. - assistant treasurer.

Elected as new members of the board of directors were: Robert Bunstein, Lawrence DiNardo and Paul MacElhiney.

Re-elected to the board of directors were: James H. Bonney, W. Gordon Clark, Stephen D. Cutler, Charlotte Dell, Dr. V. James DiNardo, William H. Gassett, Paul E. Hurley, Charles A. Pearce, Alfredo M. Peterson; Arthur F. Pinel, Harold H. Slate, Mary M. Tull and Joseph Vitello. Elected to the Advisory Board was William J. Robertson.

General Executive Director George H. Ramsden, Jr., announced special youth awards that were presented by Peterson to Darlene Burke, "Girl of the Year" and David Ranieri, "Boy of the Year."

He also announced the Benjamin F. Hodgkinson Award for an outstanding adult volunteer will be awarded to Thomas Allan.

The invocation and benediction was given by Rev. Robert Duncan of the Fort Square United Presbyterian Church of Quincy.

Paul E. Hurley introduced guest speaker James "Gentleman Jim" Lonborg, former Cy Young Award winning major league pitcher, who spoke on his life in the major leagues, including the opportunity to pitch in the World Series while playing for the Boston Red Sox.

Alan H. Segal
ENGAGED IN GENERAL PRACTICE of LAW
Personal Injury Claims
Criminal • Civil • Family Matters •
Divorce • Real Estate • Corporations
Wills & Trusts • Estates
CALL 328-6545, 848-6272
AHS
400 FRANKLIN STREET, BRAINTREE

QUINCY TYPEWRITERS
50TH ANNIVERSARY
50 DEMOS!!
ELECTRIC & MANUAL PORTABLE TYPEWRITERS & CALCULATORS
PURCHASED FROM A LARGE DEPARTMENT STORE
QUINCY Typewriter Service
We service what we sell.
5 Maple St., Quincy Sq. 472-3656

Preservation Pride Contest For SW Pupils

The first annual Preservation Pride Contest designed to encourage children in Southwest Quincy to have pride in their neighborhood is being sponsored by the Hancock Bank and the Quincy Neighborhood Housing Services.

The contest will start with a slide show on "Older Homes -- Today's Pride", presented by Mary Bennett of the QNHS to pupils in Grades 4, 5 and 6 at the Lincoln-Hancock, Willard and St. Mary's Schools.

The youngsters will be asked to do posters on this theme to be submitted to the judges by April 30.

An awards ceremony will be held in the Hancock Bank during National Historic Preservation Week, starting Monday, May 10, with a first prize of $50, second prize $30 and third prize $20 to be given at each grade level.

The winners also will receive commendations from Mayor Francis X. McCauley and book prizes from the QNHS.

Harold Moves District Office To City Hall

Sen. Paul D. Harold has shifted the site of his weekly constituent office hours from 4 Maple St. to the old City Council office on the second floor of City Hall, effective tomorrow (Friday).

Harold or a staff assistant will be available from 9 a.m. to 11 a.m. each Friday to meet constituents. No appointment is necessary.

Dental Corner

by

Lee A. Welky, D.M.D.

TOOTH SPLINTING

Q: What is tooth splinting? What can it do for me?

A: That old saying — In unity there is strength — applies to teeth, too. Teeth must be strong to withstand biting forces (sometimes over 100 pounds) that are applied millions of times over a lifetime.

Unfortunately, gum disease can weaken the bone supporting the teeth, loosening them so that they can no longer bite properly. Sometimes the bone is normal but, because some teeth have been lost, those remaining must support the full biting force previously bourne by the full complement of teeth.

Loose teeth which otherwise would be lost can be saved by tying (splinting) them together. They can be made much firmer together than they are alone, particularly if the teeth splinted extend around the curve of the dental arch.

Regardless of the particular method used, splinting teeth is a valuable tool in extending the life of weak teeth.

Questions May be sent to . . .

Lee A. Welky, D.M.D.
234 Sea Street
Quincy 479-3030

kelly's pub 'n grub
IRISH COFFEE SPECIAL . . . $1.95 EVERY DAY
• HAPPY HOUR 4 TO 7 •
MON. THRU THURS. - HORS D' OEUVRES
LADIES NIGHT-WED. NIGHT
7 TO 1 A.M. - ALL LADIES DRINKS $1.25
FREE FUNCTION ROOM AVAILABLE
EVERY FRIDAY & SATURDAY
PIANO BAR AND SING-A-LONG WITH
DONNIE PASCO - NEW VICTORIAN ROOM
FEATURING
GUINESS AND BASS ON TAP
kelly's pub 'n grub
NEW VICTORIAN ROOM
27 BILLINGS ROAD
QUINCY
328-9806

Dollars Spent At Home Keep Bouncing Back...

When you spend a dollar in the "big city"... or order from somebody's catalog . . . that dollar is gone forever.

But...when you spend it in our home town... it keeps on bouncing around the whole community...and finally a good share of it comes back to you.

For example: Let's say you buy a dress at a local dress shop. The dress shop uses your money to buy a new air-conditioner. The heating man in turn buys a new television set.

The t-v dealer buys some insurance. The insurance man spends it at a local food store, and the grocer spends it for food products, many of which are raised on nearby farms.

You're a farmer...so part of your dollar comes bouncing back.

Keep part of the dollars you spend . . . SHOP AT HOME!

CASUAL CONCEPTS
Furniture
For Today's Lifestyle
1627 Hancock St., Quincy 471-8167

Italian 14 Kt. Gold
'Great Gifts for the Wedding Party'
JEWELRY FACTORY OUTLET
1466 Hancock St. 479-9873

"Where Prescriptions Cost Less"
SHER DRUG
Your Independent Pharmacy
33 Washington St., Quincy Square
472-5800 6:30 am - 7:30 pm
Senior Citizens 10% Discount

CONCEPT CAMERA, INC.
1358 Hancock St., Quincy 472-5006

Servicing Radio-TV-Phono's for 28 years
SENIOR CITIZENS DISCOUNT
KUSTOM TV
SAME DAY SERVICE
225 Quincy Ave., Quincy
President's Plaza 471-2800
OPEN THURS. NITE TIL 9 PM

South Shore Television
12 Revere Road 479-1350
Save with carry in service All Makes

Eileen's Special Sizes
Quincy's Only Store Specializing in Half-Sizes
1464 Hancock St., Quincy 479-7870
(Across From Child World)
Open 9:30-6 Th & Fri til 9

marycarter
139 WATER ST. 773-7707
PAINT AND WALLPAPER CENTER

TAGS
DISCOUNT FURNITURE & SLEEP SHOP
1486 Hancock St.

FRANK EVANS CO., INC.
YOUR HOME IMPROVEMENT CENTER
343 NEWPORT AVE.

NORMAN'S ARMY & NAVY STORE
9 Revere Rd., Quincy
(off Hancock Street)
M-Th 9-6 Fri 9-7 Sat 8:30-5:30 479-8007

THE TRAIN STORE
1608 Hancock Street
472-9899
Authorized Lionel Service Station
OPEN THURS. & FRI. TIL 9

Frantic Framers
The Largest and Most Complete Picture Frame & Art Supplier on the South Shore
1592 Hancock Street Same Block as Colman's
479-4352

PHASE II DISCOUNT JEWELRY
1361 Hancock St., Quincy (One minute from MBTA Station)
OPEN 10-5:30 Daily: 472-6618 Layaway
The area's largest selection of discount 14 Kt Gold and Sterling Silver Jewelry.

A BOOK HAVEN
1552 Hancock Street
(Across from Woolworth's)
472-1058

GALLAGHER FLOOR COVERING
YOUR COMPLETE CARPET SHOP
49 BILLINGS ROAD

QUINCY CENTER BUSINESS AND PROFESSIONAL ASSOCIATION
1416 HANCOCK ST., QUINCY

BASKIN-ROBBINS ICE CREAM STORE
1434 HANCOCK STREET
31

Church Goods • Trophies • Jackets • Gifts
Religious Articles
A.E. GOODHUE CO., INC.
"Serving the Community for over 30 years."
13-15 School St., Quincy 472-3090

Rogers Jewelers
1402 HANCOCK STREET, QUINCY
773-3636

The Quincy Sun
SUN CABLE NEWS
Channel 8
THE QUINCY SUN PUBLISHED EVERY THURSDAY
CHANNEL 8 DAILY
ON QUINCY CABLESYSTEMS
We Also Have A Commercial Printing Division Offering Complete Offset Printing Service
1372 Hancock St. 471-3100

Good Health-Natural Foods
1639 Hancock St. 773-1925
(Across from Colman's)
"Natural Ideas from Good Health"

Ryder's CURTAINS & DRAPERIES
1489 HANCOCK STREET

BLAZING SALADS
PHONE IN 472-9771
Boston QUINCY Martha's Vineyard

harts We Care
1422 Hancock St., Quincy, MA. 02169
Financing Available
(617) 773-2170
fine jewelers

BILL SHEA FORMICA CENTER
809 HANCOCK ST.

WE SAVE YOU MONEY
Budget
BUDGET RENT A CAR OF QUINCY
114 Hancock St.
Across from Quincy Center MBTA 471-6620

A MODEL SEDER was held recently by the Women's Council of Beth Israel Synagogue. From left, are Rose Kurlansky, Mary Kurlansky, Ann Lonergan; Mrs. Jack Klaver, president and Rose Hyman.

(Quincy Sun Photos by Stephen O'Gara)

IN HER EASTER BONNET, Maureen Flavin, 5, daughter of Mr. and Mrs. Lawrence Flavin of Oakland Ave., Wollaston, visits with Bishop Daniel A. Hart, (left) and Msgr. James J. Scally, Easter Sunday at St. Ann's Church, Wollaston.

(Quincy Sun Photo by Dave Gillooly)

Way Up Presents A Passion Play

Thirty-five young people from The Way Up and their adult chaperones traveled to Westfield on Good Friday to present their larger-than-life puppet Passion Play.

The Way Up is a specialized Christian youth ministry based in Quincy. It serves young people from throughout the South Shore.

Supported by Protestant churches, groups and individuals on the South Shore, its executive director is the Rev. Dr. Gene Langevin, also pastor of the First Church of Squantum.

The Passion Play was performed Good Friday evening in Second Congregational Church in Westfield, sponsored by the Westfield Clergy Association. The sponsoring group represents seven Protestant churches in the Westfield area.

The First United Methodist Church provided the group with lunch on Friday. After that, at the expense of the United Methodist Church and the Church of the Atonement (Protestant Episcopal), the entire group was bussed to the Basketball Hall of Fame in Springfield.

The Episcopalians gave the group dinner that night at their church.

After the performance, which was attended by over 200 people, the group from The Way Up went out for pizza with young people from the Protestant youth groups of Westfield.

Easter Service Held At Squantum Church

Members and friends of the First Church of Squantum celebrated Christ's resurrection from the dead Sunday with an Easter service.

The service began with an instrumental prelude of Easter hymns in a medley played by Ann Lombardi on trumpet and Susan Scott on French horn.

James E. Sumner played "Largo in F Sharp Minor" by Francesco Veracini on violin.

The women's early morning visit to the tomb was reenacted by Genevieve Tood, Valerie Gorrill and Diane Lindblad with Tom McKim and Mark Burgess as the angels.

The Junior Choir sang "This is The Day" by Natalie Sleeth. Mary Ruth Scott directed and Krista Olson played the triangle.

Rev. Dr. Gene Langevin, pastor, explained the meaning of Easter to the children with the help of Blythe Bumpus, Bonnie MacRitchie, Lori Ogilvie, Kim Olson, Krista Olson, Karin Reister, Kristen Reister, Melissa Stamos, James Sumner, Matthew Sumner and Amanda Young. Jimbo McKim played the part of Jesus.

The hymns sung included "Christ the Lord is Risen Today", "Christ Arose", "Jesus Christ Is Risen Today", "Come, Ye Faithful, Raise the Strain" and a special benediction sung to the tune of "Edelweiss".

Dr. Langevin preached on the topic, "The Gladness of Easter" taking as his text, "Then the disciples were glad when they saw the Lord." (John 20:20b)

Greeters for the morning were Barbara and Don Frazer. The service next Sunday will begin at 10:15 a.m. The sermon will be "Experience at Emmaus".

American Heritage Variety Show At Masonic Temple Sunday

The American Heritage Variety Show will be presented by the Union Congregational Church of Weymouth and Braintree for the benefit of the Quincy Masonic Temple Sunday, at 4 p.m. at the Masonic Temple, 1170 Hancock St., Quincy Center.

The large cast includes singers, dancers, comedians and musicians.

They presented the same show entitled "A Journey Thru America", on March 4-6 at the East Junior High School in Weymouth. Theme of the show is based on various events and songs about American Heritage and History. It is a good show and one of the biggest that has ever been presented at the Temple.

The public is invited. Tickets are available at the door.

TEETH WERE MEANT TO LAST A LIFETIME...

AND WE ARE HERE TO HELP

DANIEL P. SWEENEY D.D.S.
Professional Family Dentistry

Office Hours:
Mon. 10-6, Tues. 2-9,
Wed. 10-5, Thurs. 11-6
Fri. 8-2

Tel. 698-3636

539 Adams St.
East Milton Square
(Next to Fire Station)

Wollaston Church of the Nazarene

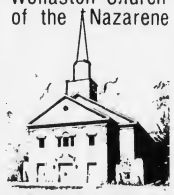

37 E. Elm Ave., Wollaston
— Services —
Sunday- 11:00 a.m. & 6:00 p.m.
Wednesday- 7:00 p.m.
"Your Community Church"

BRA-WEY FLORIST
94 Washington St.
Weymouth
337-0288 337-0289

American Heart Association
WE'RE FIGHTING FOR YOUR LIFE

Mike's Corner

By Representative Michael W. Morrissey

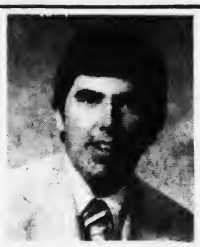

This is the 54th in a series of articles written by Rep. Michael W. Morrissey.

State Budget

The House Committee on Ways and Means is putting its final touches on the House version of the state budget. Extensive debate is expected to center around the local aid formula. The Governor has recommended a formula that would return almost $5 million in additioal local aid to Quincy. The Ways and Means Committee is still working on a formula, but it is my position that any formula must reflect the communities loss under Proposition 2½. The City of Quincy has faced severe losses and the local aid will be extremely welcome to help alleviate the impact on city programs, such as education and other essential services.

The Committee on Housing and Urban Development will be dealing with the many pieces of legislation pertaining to condominimum conversion, including one of the city's home rule petitions.

If you would like to comment on any of these matters, please call me at home 328-0900 or in the State House 722-2470.

SHER DRUG
Serving Quincy Square
for 40 years with fast courteous prescription service at discount prices.
We are still an old fashioned drugstore with an old fashioned lunch counter with old fashioned service.
However, we stock all the latest drugs & pharmaceuticals for your convenience.
Have your doctor call us with your new or transferred prescription.
'Where Prescriptions Cost Less'
SHER DRUG
Your Independent Pharmacy
33 Washington St., Quincy Square
472-5800 6:30 am - 7:30 pm
Senior Citizens 10% Discount

MOK Photography
Advertising
Candids
Commercial
Insurance
Publicity
Sports
Weddings
Color & Black and White
Mary O'Keeffe
749-5419

A Quincy Sun Special Section

SPRING HOME IMPROVEMENT AND GARDENING

QUINCY POINT CLEANERS

GET READY FOR SPRING AND SUMMER WITH OUR HOUSEHOLD CLEANING SPECIAL

20% DISCOUNT ON ALL

DRAPES, BLANKETS, QUILTS, ETC.

PICK UP AND DELIVERY AVAILABLE

NOT NEGOTIABLE ON STORAGE OR ADVERTISED STORE SPECIALS

PRESENT THIS COUPON
OFFER GOOD TIL 5-15-1982

545 WASHINGTON ST., QUINCY
479-8805

VISA

Tillers Electric hedge trimmers Brush cutters Lawn Mowers Wheelbarrows

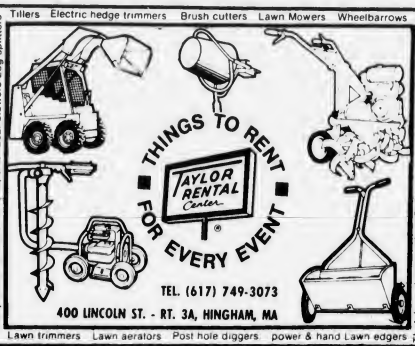

Tree pruners Rollers hand & power Leaf blowers Log splitters

Thatchers (power rakes) Power sprayers Lawn driveway vacuums

Lawn trimmers Lawn aerators Post hole diggers power & hand Lawn edgers

The greatest defense against rising costs

Finding alternate sources of energy is one long-range solution to the energy crisis. But what about now?

The most immediate solution to the energy crisis can be summed up in one word—conservation.

For today's homeowner, that means outfitting the home with an energy-efficient heating and cooling system, adequate insulation and energy-saving appliances.

If they are well-built and properly located, even the windows in a home can help conserve energy.

Today's precision-made wood windows are designed with energy savings built in. The natural insulative qualities of the wood sash and frame reduce heat loss considerably.

When combined with a separate storm sash or double-pane insulating glass, heat loss in winter and heat gain in summer is sharply reduced, making comfortable indoor temperatures easier to maintain throughout the year.

The use of double-pane insulating glass—two panes of glass separated by an insulating air space—also eliminates the inconvenience of a separate storm sash while providing the same thermal protection.

Besides built-in thermal protection, wood windows feature factory-applied weatherstripping to reduce air leakage and assure a snug fit.

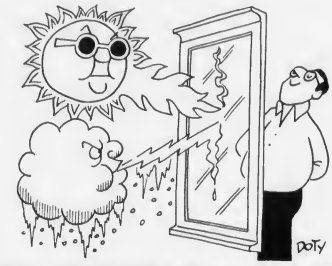

ENERGY CONSERVATION is still the best safeguard against rising heating and cooling costs. And wood windows with factory-applied weatherstripping and double-pane insulating glass provide extra assistance in guarding against excessive heat loss and heat gain.

Many wood windows are also available with a low-maintenance exterior factory finish or cladding that virtually eliminates the need for periodic painting.

Since windows can serve as passive solar collectors, their location is vital. Windows should be placed where they can take advantage of the seasonal positions of the sun.

In cold climates, for instance, the largest glass areas should face south. This will allow the window to trap indoors the warmth of the winter sun.

During the summer when the sun is high, use roof overhangs, leaf-bearing trees or awnings to shade windows and reduce heat gain.

In warmer climates, locate largest window areas facing north. This will reduce excessive summer solar heat gain.

Operating windows on the east and west sides of the home allow you to take advantage of cool breezes and lessen the dependence on air conditioning.

By providing adequate natural light, windows also reduce the need for artificial lighting during the day

We've Got The Works For The Work You've Got

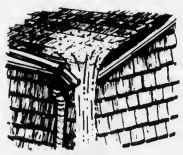

Gutters
Aluminum & Wood
• Downspouts • Elbows •
• Complete Systems... •

Roofing Materials
• Shingles • Plastic Roof Cement •
• Asphalt Roof Coating •
• Power Attic Ventilators... •

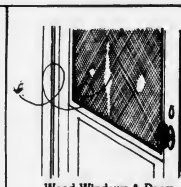

Wood Windows & Doors
• Patio Doors • Screen Doors •
• Andersen Windows •
• Sun Garden Windows... •

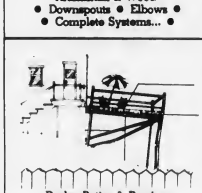

Decks, Patios & Porches
• Treated Southern Yellow Pine •
• Spruce • Porch Flooring •
• Wood Stains & Finishes •
• Cement Blocks & Sealers •
• Teco Hangers... •

Now thru April 30th
use this coupon to get
Special Spring Savings
of
$10 OFF
Any purchase of $50 or more
(limit one coupon per purchase)
QS

Tools For All Occasions
• Electric Saws & Drills •
• Chisels • Axes • Hammers •
• Crowbars • Utility Bars • Saws •
• Screwdrivers • Clamps... •

Ceilings, Walls & Floors
• Ceiling Tile • Plaster Of Paris •
• Paneling • Particle Boards •
• Putty & Spackling Compound •
• Sheetrock... •

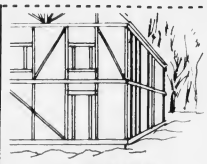

Lumber Hard & Soft
• Pine • Spruce • Oak •
• Mahogany • Birch • Redwood •
• Hemlock • Douglas Fir •
• Southern Yellow Pine... •

Miscellaneous
• Ladders • Locks & Keys •
• Decorative Laminates • Vents... •
• Utility Lights • & Much More... •

If There's A Job To Be Done, Let Us Help You With It!

Weymouth Lumber

44 Mill Street South Weymouth, MA.
(Near Stetson Shoe: Mill St. Off Of West St.)
(617) 337-1225
Open Week Days 7:30 A.M. - 5:00 P.M.; Saturdays Til 3:00 P.M.

MasterCard VISA

If Your Bathtub Is Not Becoming To You, Then You Should Be Coming To Us!

"Bathroom Magic"
PORCELAIN-COAT

— FREE ESTIMATES —

A Second Life For Your Old Fixtures

Bathtubs, Sinks and Ceramic Wall Tile Professionally Resurfaced

PERMA CERAM - SOUTH
749-7450 769-5131

The Problem Solver

JANE CANNISTRARO
DECORATING CONSULTANT

Q. I HAVE VERY DRAFTY WINDOWS. WHAT CAN I USE THAT IS PRACTICAL, BUT DECORATIVE?

A. There are many drapery linings designed for your problem, such as (thermal suede). It will keep the cold out in the winter, and the heat out in the summer, but will not detract from the beauty of the drapery.

HANCOCK PAINT WALLPAPER AND RUG CENTERS
QUINCY 714 ADAMS ST
TEL: 773-4946

Change look and feel of room with coordinated wallcoverings

The recession, inflation and fluctuating interest rates mean that an increasing number of Americans who have hopes of moving to a new home or adding onto their present one are not doing so.

Consequently, architects, designers and home furnishings experts report a renewed interest in redecorating.

The Wallcovering Information Bureau suggests you take a fresh look at your own home. How do you feel about its decor? Does it reflect your personality as you are now, or as you were several years ago?

Are the home furnishings dramatic and exciting, or tired? Is your home a place you truly enjoy? Do you feel proud when guests ask for a tour?

If you can't give an affirmative "yes" to these questions, then consider redecorating with wallcoverings.

Significant element

Wallcoverings are the single most important element in changing the entire look or feeling of a room. The reason is simple: wallcoverings cover more visible surface than any other item in a decorating scheme.

"Though wallcoverings were once most strongly associated with the kitchen and bath, they are now in every room of the home, including walls near stairways and ceilings," the Wallcovering Information Bureau reports. "Wallcoverings are even being used to cover furniture such as bureaus, trunks and screens."

In addition to lending ambience and warmth to a room, wallcoverings are good value and a sound investment. They are stain-resistant, washable (some are even scrubbable), and long-lasting.

WARMTH, CHARM AND STYLE — This little girl's room in a converted attic has only a few pieces of simple furniture. Yet, it's warm and cozy with the use of coordinated wallcoverings, the single most important element in changing the entire look and feeling of this room. The teal blue and white wallcoverings are shown in two scales for different areas of the room. Repeating the pattern again in the fabric in the room enhances the rich, luxurious ambience.

Nationwide interest

There is currently such a strong nationwide interest in this decorating medium that the Smithsonian Institution's Cooper-Hewitt Museum in New York recently held a major exhibit of wallcoverings.

And, when the Wallcovering Information Bureau recently sponsored a Wallcovering Idea Showcase, in which four apartments in a Manhattan townhouse were decorated using wallcoverings as the focal point, the Showcase drew national attention from editors of home furnishings and women's interest magazines and interior designers.

When you're ready to go shopping for wallcovering, remember:

- Bring sketches and measurements of the space to be covered.
- If possible, take swatches of the fabric and rug already in that room.
- Bold patterns and colors work best in rooms where you spend little time or for surprise, pick-me-up effects.
- It's helpful to see a swatch of the wallcovering in your room, and some stores will lend you a sample cutting or the sample book to take home overnight. Try to envision how it will look in the room, in both natural and artificial light.
- If you're interested in a mylar wallcovering and you're a novice at hanging, let a professional do the job. A professional paperhanger can ensure that your walls are in perfect condition for this type of material.

Booklet available

If you'd like a copy of the booklet "All you Need to Know about Wallcoverings," write to The Wallcovering Information Bureau, Dept. S80, 66 Morris Avenue, Springfield, NJ 07081.

INDEPENDENT
DRAIN & SEWER SERVICE
ALL WORK GUARANTEED
323-2700
EMERGENCY SERVICE
WILL CLEAR YOUR DRAIN OF TREE ROOTS
ROOT DESTROYER AVAILABLE
COMMERCIAL • RESIDENTIAL • INDUSTRIAL
— COMPETITIVE RATES —
REPAIR & INSTALLATION
SERVING THE ENTIRE SOUTH SHORE

LOW LOAN RATES
• Home Improvement Loans
• Second Mortgages
• Automobile Loans
CHECK WITH US FIRST!
CALL JOHN, JOYCE OR SANDRA
337-2700
47 Washington St., Weymouth Landing
383 Bridge St., No. Weymouth
295 Washington St., Weymouth
372 Quincy Ave., East Braintree
WEY-BANK WEYMOUTH SAVINGS BANK

LUONGO'S LANDSCAPING
LAWN-SHRUB AND TREE MAINTENANCES
SEEDING • SODDING • PLANTING
ANTHONY LUONGO 479-9599

SPRING SALE
FREE
1 Armadad solid core storm door (valued at over $300) with the purchase of 7 or more
THERMAL I REPLACEMENT WINDOWS
• DRAFT FREE
• 1 inch TRIPLE INSULATED GLASS
• TILT-IN FOR EASY CLEANING
• CUT HEATING & A/C COSTS 25%
• 15% ENERGY TAX CREDIT
CALL NOW 472-3133
P & S THERMAL (Quincy)
WINDOW SPECIALISTS
Please send FREE Brochure to:
NAME
ADDRESS
CITY STATE
PHONE ZIP
Mail to:
P & S Thermal
84 Pleasant St.
Quincy, MA.
02169

LIGHTOLIER
LIGHTOLIER
SPECIAL BUY!
LIGHTOLIER
TRACK LIGHTING
$9.99
Special Lytespot
in white, 75 watts
(bulb not included)
50% OFF
Manufacturer's List
on Other
LIGHTOLIER
Track Lighting
WHILE THEY LAST
You may never have another chance to buy top name lighting at this rock bottom price.
granite city ELECTRIC SUPPLY COMPANY
19 Quincy Ave., Quincy
Phone: 472-6500
Showroom Hours: 8-5 Weekdays, 8-9 Thursdays, 9-4 Saturday
Mastercard and Visa accepted

The spring brings— time for home repairs

With the melting of the winter's snow comes the realization that the home repairs that weren't done last spring or fall can't be put off any longer. And, now there is winter damage that must be corrected.

To assist the homeowner in making a thorough and efficient "spring home check," Insta-Foam, manufacturer of Great Stuff, a multi-purpose urethane foam sealant, has developed this checklist of priority areas that should be evaluated for repair each spring.

• *Roof:* Ceiling or wall cracks or wetness will indicate damage. Check for missing or broken shingles, the areas where the chimney meets the roof, roof vents and skylights.

• *Doors and windows:* Check your heating bills. Heat leaks in winter will become air conditioning leaks in summer. Use foam insulation around all entrances with air leaks.

• *Window sills:* Wetness or peeling paint indicate a poorly fitting window. Without repair, wood will rot.

• *Gutters and downspouts:* Remove leaves and other debris that may have settled in during the fall and winter. This will prevent water from accumulating on the roof.

• *Screens:* Don't feel guilty if you didn't check for holes when you put them away for the winter. There's still time for repairs.

• *Air conditioning system:* Clean filters of window units, and add freon if necessary. Central cooling systems should be professionally maintained. An efficient air conditioner will save you money and electricity during the summer months.

• *Outdoor taps:* Pipes, utility meters and lawn hose bibs should be checked for cracks which allow insect and rodent intrusion. Using a sealant around these areas will prevent this.

• *Aluminum siding:* Sealing any cracks or open areas at the bottom edge of siding—and where the foundation meets the frame—will keep moisture and dust out.

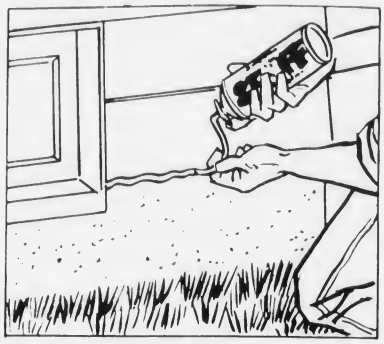

By completing these basic "insta-fix-ups" early in the year, there'll still be plenty of time for lounging in the hammock with a tall lemonade.

This Year, Do It... PROUD!

- No more SCRAPING, PRIMING and PAINTING. This year, let AMEX Corporation restore your home's exterior. Our Process safely removes old CRACKED, BISTERING and PEELING paint and prepares the natural wood surface for staining. Now you can have the look of a new home. One that will last for years and will greatly enhance your home's value.
- Your property is an investment. You owe it to yourself to call AMEX before you restore the exterior of your home.
- Call today for a FREE, no cost or obligation estimate from the professionals at:

AMEX Corporation

22 Central St., Hingham, Mass. 02043

749-5666

OUR QUALITY SHOWS...

Know your weeds

And how to fight them

What could be a more perfect setting for your home than the lush green expanse of a beautiful lawn? A lush lawn is a perfect backdrop for shrubs and ornamentals and a wonderful playground for barefoot kids of all ages.

Sometimes, in spite of all the care you give your lawn, it can still be plagued with unsightly weeds.

This happens because weed seeds exist in most soil by the millions and remain dormant until light and moisture start them growing. The most common lawn weeds fall into two basic categories: broadleaf and narrowleaf.

Weeds in the broadleaf category include dandelions, chickweed, dock, English daisy, henbit, oxalis, plaintain, spotted spurge and white clover. This group has leaves that have a network of small veins originating from a principal point or a vein which usually divides the leaf in half.

Crabgrass, dallisgrass, bermudagrass, quackgrass, and tall fescur are some of the narrowleaf varieties. They usually have hollow stems and long narrow leaf blades with parallel veins.

Cool-season broadleaf weeds such as dandelions, chickweed, and white clover actively grow in the spring and fall.

A follow-up application two to three weeks later will clean up any weeds missed in the first application.

For best results apply weed killer after dew has dried in the morning of a sunny day, when rain is not expected within 24 hours. Avoid application when temperatures are expected to exceed 90° within 24 hours to reduce injury to desirable lawn grasses.

To help keep your lawn healthy and weed-free, mow it at the right height and keep it well watered. Add fertilizer when necessary.

DRAPERY CLEANING PLUS

Plus Take Down and ReHang in your home or office

Plus No Shrink written statement

Plus the finest gentle cleaning and perfection pleating

CALL 698-8300

Walk-in drapery cleaning accepted at all locations

Dependable Cleaners

HOME IMPROVEMENT SHORTS

One of the most important elements of a well-built window is the sash and frame.

Since wood is a natural insulator it will not conduct heat as easily as a non-thermal metal sash and frame. In fact, comparative tests show that wood insulates 400 times more effectively than steel and 1,770 times better than aluminum.

If you wonder where the real wealth of America lies and you're a homeowner, you're it.

With more than 55-million single family homes in this country, the National Association of Realtors says their aggregate value of $2-trillion represents America's largest single asset.

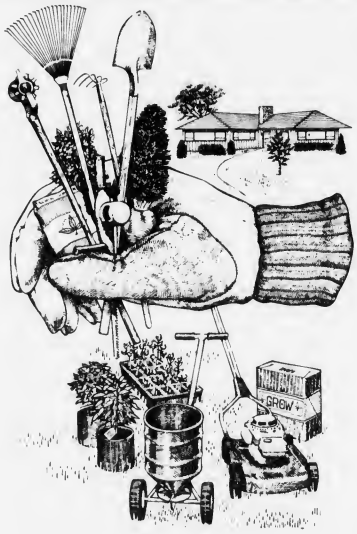

SPRING LAWN & GARDEN TIME

- PLANTINGS
- SEED AND SOD LAWN
- LAWN MAINTENANCE
- PERENNIAL GARDENS
- FENCES

WHITTEMORE BROS.

LANDSCAPE DESIGN & CONSTRUCTION

FREE ESTIMATES

471-8824

Stanley Insulated Steel Entry Door Systems

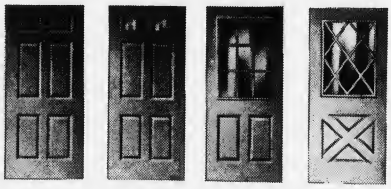

K1 $169.00 K2 $198.00 K4 $216.00 K6 $221.00

"SPECIAL THROUGH 4/24/82"

- The beauty of wood, the security of steel.
- No warping, splitting or cracking.
- Close the door on high fuel bills.
- More styles and options to choose from.

STANLEY helps you do things right.®

DORCHESTER DOOR AND WINDOW
305 FREEPORT ST.
DORCHESTER, MA 02122
TEL 265-3803

IMPROVE HEAT BEAUTIFULLY

SAVE 40 to 50%

RADIATOR ENCLOSURES

™16.95 Reg. $34.00

HEAVY—RUSTPROOF

WE HAVE ALL SIZES

Sale Priced from $16.95 to $121.95

FREE BOOKLETS

MARY CARTER DECORATING

139 Water St.
Quincy
773-7707

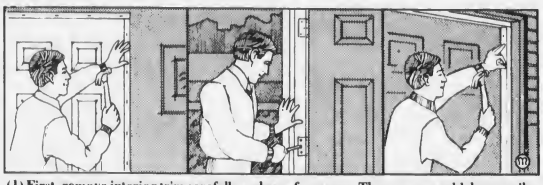

(1) First, remove interior trim carefully and save for re-use. Then, remove old door, strike plate, hinges, weatherstripping and threshold. Make sure the door sill is shimmed to floor level. (2) Now, remove the remodeling unit from its carton. First, remove the retaining screw at strike location. Slide the aluminum threshold section into the slot of gray vinyl threshold. Now, slip the pre-hung remodeling unit into the opening, making sure it is centered. Now, square the hinge jamb to ensure vertical installation and secure with nails. Install screws through hinge and strike jambs into existing wood studs. Install lockset, strike plate and deadbolt. (3) From outside, cut weatherstrip stops to exact length and nail to wood jambs. Caulk at threshold and weatherstrips as directed. Adjust door bottom sweep, and replace interior trim. Your new Benchmark door system is ready for painting.

Wood mouldings improve room's look

One of the most satisfying home improvements is a do-it-yourself project that, when finished, looks as though it were handled by an accomplished professional.

Few remodeling jobs are as easy to accomplish for the do-it-yourselfer as the application of wood mouldings. When applied to walls, wood moulding adds richness, depth, accent and color to give an ordinary room a more elegant and graceful appearance.

The right tools, proper planning and knowledge of a few basic woodworking techniques are all that's needed. For most moulding work, you'll need a miter box for cutting accurate 45 and 90 degree angles, says the Wood Moulding and Millwork Producers.

Other tools include a fine-toothed saw, hammer, nail set, tape measure, finishing nails, glue, sandpaper and wood filler. Sometimes a coping saw is required so joints fit together tightly.

Once you determine where the moulding is to be used, estimate how much you'll need. Mouldings are available at local home centers or building supply stores in lengths of three to 16 feet.

Make a list of the lengths you'll need. Then round off the measurements to the next largest foot to allow for cutting and trimming.

Whenever possible, try to use short pieces. It's been estimated that over half of the interior trim in a home consists of lengths under eight feet.

There are more than 350 standard wood moulding profiles, though not all patterns are always available. In most cases, says WMMP, a substitute pattern is easy to find.

For more information, send 40 cents for the booklet, "How to Work With Wood Mouldings" to WMMP, P.O. Box 25278, Dept. HP, Portland, OR 97225.

Make sure to compare terms of home improvement loans

Although home improvement loans are readily available from banks, finance companies and some contractors, shop around for the best rates.

The price you pay for financing a loan and the terms offered may vary greatly, says the Lenders Council of the National Home Improvement Council.

A bank passbook loan, for example, may be the cheapest type of loan available. When you borrow against the money in your savings account, the bank will usually finance a loan at a net interest cost of about two percent or so.

The only drawback with this type of loan is that the savings must remain in the account as collateral until the loan is paid off.

Another possibility to investigate is your life insurance policy. Your insurance policy may be set up in such a way that you can borrow, at low interest, an amount equal to its built-up cash value. It's certainly worth investigating.

An FHA home improvement loan also is a good bet for those who qualify, says NHIC's Lenders Council

ENERGY USE TRIMMED BY HOMEOWNERS

American homeowners are making excellent progress in their efforts to conserve energy. According to the U.S. Department of Energy, the average home has trimmed its energy use to the equivalent of 995 gallons of oil currently from 1,146 gallons in 1974.

If made more energy efficient, the department says, private housing could save 50 percent more energy.

Springtime clean-up for a fire-safe home

Each year more than three million fires occur in the United States. Fire prevention experts say the majority of these fires are caused by carelessness in the home.

This spring, why not have the entire family participate in a "hot spot hunt"—correcting the fire hazards in your home—as a unique kind of spring cleaning. It's a simple and fun way to make your home fire-safe and it may even result in saving a life.

Here's how it works. Designate a room in the house to each member of the family and have them point out and correct all the fire hazards.

For example:

- Have a child remove from the attic old newspapers, clothing and books which easily catch fire.
- Have Mom check that the electrical cords on the kitchen appliances are not frayed or warm from overuse.
- Have Dad check that all paints, kerosene and other flammables are stored in tightly-sealed metal cans away from the furnace in the basement. Gasoline should always be stored outdoors.

Some other important "hot spots" to check are:

- That only the proper size fuses are being used in the fuse box.
- The fire escapes are kept clear of all objects.
- All the windows should open and close with ease.

SPRAY NOW FOR GYPSY MOTHS

If you suspect a termite, ant, a gypsy moth problem - don't wait for the damage to begin - call the professionals!

"We Can Handle All Your Pest Control Problems"

RELIABLE PEST CONTROL

749-7146

If You Got The Smarts We Got The Parts

If you've been running from supply house to supply house looking for major appliance parts we have good news for you.

Now there's Atlantic Parts. The supply house where you'll find the need to get your appliance working again. Parts from all the major manufacturers. Parts for dishwashers, ranges, washers, dryers, refrigerators, and disposals. All under one roof.

And, there's more good news. Atlantic is the supply house where "Do-It-Yourselfers" are welcome.

When you visit Atlantic you'll find service manuals from leading manufacturers and qualified people to answer your questions.

So visit Atlantic today and see for yourself how easy it is to find the parts you need.

While you're here talk with Dick or Bill Blake. We own the place. And, we'll make sure you get the kind of help you need to solve your appliance problems.

Atlantic Appliance Parts, Inc.

We stock the parts you need.

749 Southern Artery Rt. 3A Quincy 773-1600

The Natural Look

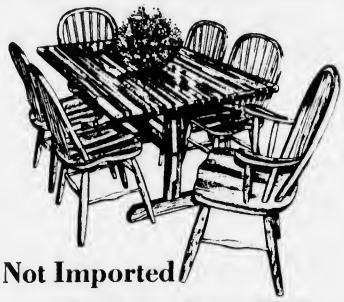

Not Imported

"AMERICAN MADE"

Natural Oak
Our Finest Bow
Back Group, Solid Oak
Construction with
4-Bow Sides
2-Bow Arms
1-36x60 Oak Trestle

$899.95
AS SHOWN
TRESTLE GROUP
7-PIECE SET

CHAIR FAIR

OVER 10,000 SETS AVAILABLE FROM OUR DECORATOR COLLECTION

8-16 Commercial St., Weymouth Landing
337-4900
"Your Seating For Eating Store on the South Shore"
Full Dinette Upholstery and Service Center

MORTGAGE MONEY AVAILABLE.

- For owner occupied 1 to 4 unit residences.
- Up to 90% financing available.
- Repayment terms up to 30 years, at a fixed rate of interest.
- No prepayment penalties.
- Home Equity and Improvement Loans also available.

By making use of secondary money markets, we are able to offer mortgage money more readily than ever before, and at competitive interest rates. For further information, and a quote on present interest rates, call Steve Mele or Paul Biller at 773-3500, today.

WOLLASTON CREDIT UNION

651 Hancock Street, Wollaston, MA 02170, Telephone: 773-3500
Monday — Friday 9:00 — 5:00 Thursday 9:00 — 8:00

All deposits are insured in full under Massachusetts Law.

Select contractor carefully

Many homeowners find themselves confused when it comes to choosing a contracter to do that remodeling project they've been dreaming of for so long.

"When you consider the homeowner is talking about tampering with what may well be his most valuable possession, it's understandable that he may have some fear of choosing the wrong contracter," says John Hammon, executive vice president of the National Home Improvement Council (NHIC).

Media stories of home improvement horrors scare some homeowners right out of remodeling projects, and leave others with a worried feeling about the work for which they've just signed.

Take your time

"However, it needn't be that way," says the Council executive. "Homeowners who take the time to carefully select their contractor rarely suffer headline making-episodes."

In many areas of the country, individuals can check with the National Home Improvement Council, which has more than 50 chapters across the nation.

NHIC's members are pledged to a strict Code of Ethics, and in many areas have a cooperative Consumer Care program with the Better Business Bureau. Many of these chapters are listed in local telephone directories and will send callers a list of contractor members.

What to look for

If there isn't an NHIC chapter in your area, the trade association suggests following the steps listed below when choosing a contractor.

- Employ a contractor with an established place of business, preferably in your locality.
- Check for adequate financial references.
- Get references of satisfied customers and check on them personally by phone. If your city has a Better Business Bureau, check to see if there is an adverse file on the contractor. In lieu of a BBB, check with your local Chamber of Commerce.
- Observe carefully how precisely he "sizes up" your proposed project, take note of his suggestions and discuss them thoroughly with him. Don't be rushed and avoid snap judgments, either pro or con.
- Be certain to have a written agreement on plans and specifications (the materials to be used).
- Have a thorough understanding as to the quality of the materials and workmanship required.
- Get bids from more than one contractor. But keep in mind, the lowest bid is not necessarily the best bargain.

Tree planting tips

Spring is a good time of year to add new trees and shrubs to the yard. If you plan to add a new tree or shrub, here are some tips which will help you provide the best possible growing conditions to help them thrive:

Dig a hole about twice the diameter of the root ball, placing the soil to one side (preferably on a large tarp to protect the lawn).

Next, fill the hole with water and let drain. Then, mix an equal part of Canadian sphagnum peat moss with the soil which has been removed from the hole.

The sphagnum peat moss conditions the soil assuring that water and nutrients stay at root level where they are needed.

Fill the hole halfway with the peat moss/soil mixture and water thoroughly. Set the tree or shrub in the hole making sure the original soil line matches the soil level of the new location.

Loosen the burlap around the root ball and fill the hole with the remaining soil/sphagnum peat moss mixture. Tamp the soil and water thoroughly. Leave a slight depression to collect rainfall.

OPERATING COSTS HIT THE ROOF

The cost of operating a home has increased approximately 150 percent in the last 10 years, report housing experts.

Although the advancing costs of maintenance and repairs is the number one culprit; hikes in insurance, real estate tax and utilities are nearly as high.

Conduct home energy audit in the name of conservation

Five years ago, the average homeowner spent about $1,000 a year for electricity, gas and fuel oil, according to *Business Week* magazine. In many parts of the country last year, notes the publication, that bill rose to $3,000.

The staggering high cost of energy is forcing many homeowners into a sober appraisal of energy conservation.

Sometimes, modest alterations that pay for themselves in two or three years can trim heating and cooling costs by as much as 25 to 30 percent, says the National Home Improvement Council (NHIC).

The first step NHIC recommends is to conduct an attic to basement search to determine those areas subject to higher than average energy loss.

Check the walls, attic floor and basement for adequate insulation. Inspect the windows and doors for excessive air infiltration—a cold draft whenever you come close to a window or door. This is caused by inadequate or poorly applied weatherstripping.

It's also a good idea to check the heating and cooling system to make sure it is operating at the peak of efficiency.

Since most heat escapes through the roof and exterior walls, or through the glass in windows, well-insulated attics and walls together with tightly weatherstripped windows, are energy-saving essentials.

Floors over unheated spaces such as basements or crawl spaces should also be insulated to proper levels, according to NHIC.

Generally accepted standards call for R-30 insulation in the attic, R-19 for floors and R-13 for walls.

When shopping for insulation, advises the Council, be wary of those who talk in terms of inches.

Ask about "R-values," which are a measure of a material's ability to retard heat flow. The higher the R-value, the more efficient the insulation.

If it turns out that you need work done to bring your home up to modern energy conservation standards, hire a qualified contractor you can depend on.

NHIC suggests that you select a professional with an established place of business, one who is financially stable and is willing to supply a list of references. Check with your local NHIC chapter or contact the Better Business Bureau.

For fire safety, start at the top

Fire protection for your home isn't limited to insurance premiums. It could be in the form of fire resistant roofing.

Today's asphalt shingles, for example, are manufactured to meet the fire resistance standard of Underwriters Laboratories.

Shingles bearing the UL Class C or the higher Class A label have been tested against fire exposure and will not ignite easily, contribute to the spread of flame, or emit burning brands that could start new fires.

APPEL
ELECTRICAL COMPANY
COMPLETE
ELECTRICAL SERVICE
LICENSE - # AA618
STANLEY APPELO
10 BAY STATE ROAD, QUINCY 328-9115

GYPSY MOTH
SPRAYING
THAYER NURSERY
698-2005 MILTON
LICENSED PROFESSIONAL APPLICATION

Quincy Adams Garden Center
352 Bridge St., No. Weymouth
331-3029
We have a beautiful Selection of
Annuals Perennials
Nursery Stock
For your home & garden
Visit our New Location
See our vast array!

SOUTH SHORE TILE
DISTRIBUTORS, INC.
SOUTH SHORE TILE DIST
338 Washington St.
QUINCY 471-3210
DISTRIBUTOR OF MID STATE TILE
CERAMIC TILE FOR ALL AREAS
SEE OUR GIGANTIC TILE DISPLAY
DOMESTIC IMPORTED WALLS & FLOORS
HOURS: 7 to 5 Monday thru Friday - Thursday Night til 9

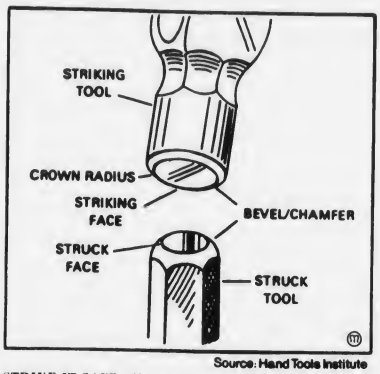

Source: Hand Tools Institute

STRIKE IT SAFE—Using striking and struck tools safely means striking squarely so the shock may be absorbed evenly by the entire tool, according to the Hand Tools Institute. Glancing blows can cause shearing which can be dangerous. Safety goggles should be worn whenever using striking or struck tools.

Knowing basics helps every hand tool user

As form relates to function, hand tools are designed for specific uses if a project is to be done safely and efficiently, according to the Hand Tools Institute (HTI), a trade association of American and Canadian manufacturers of quality hand tools.

A basic knowledge of a striking and struck tool's design is helpful in using it properly.

The faces of striking and struck tools are designed to direct the force of a blow to the center or body of the tool where it can be absorbed.

Off-center blows send the shock along the sides of a tool where there is insufficient backup material. Rather than cushioning the blow, the effect is shearing, which can be dangerous.

Struck tools for cutting have edges designed for maximum cut and durability by means of the angle and thickness of the cutting edge.

Malfunctioning tools

Many failures and possible injury are caused by a dull cutting edge because the tool can no longer function as it was intended.

Next to the common nail hammer, perhaps the most widely used type is the ball peen hammer which, by its design, underlines the importance of selecting the right tool for a specific job.

The ball peen hammer has a rounded, slightly crowned striking face with bevelled edges and a round, ball-shaped peen on the opposite end of the head.

Ball peen hammers of the proper size are designed for striking chisels and punches, and for riveting, shaping and straightening unhardened metal.

When used for striking a struck tool, the ball peen's face should have a diameter at least ⅜ inches larger than the face of the struck tool.

Safety tips

Using the ball peen hammer safely means always striking squarely with the hammer's striking face parallel to the struck surface. Glancing blows should be avoided to minimize chipping the hammer's face.

Never strike with the side or cheek of the hammer.

According to HTI, the most important safety rule for all striking and struck tools is the use of safety goggles.

ENERGY USE TRIMMED BY HOMEOWNERS

American homeowners are making excellent progress in their efforts to conserve energy. According to the U.S. Department of Energy, the average home has trimmed its energy use to the equivalent of 995 gallons of oil currently from 1,146 gallons in 1974.

If made more energy efficient, the department says, private housing could save 50 percent more energy.

Transform the bathroom into something new and luxurious

No longer is the necessary room just for what's necessary.

With the trend toward physical fitness shaping up, many health-conscious homeowners are turning their bathrooms into spas and retreats, often by outfitting them with exercise equipment, saunas and whirlpool baths.

According to experts at the National Asociation of Remodlers, today's bathrooms are fast becoming a popular home improvement as consumers look for something to differentiate theirs from others.

Already this year, Americans have spent in upwards of $2 billion remodeling and modernizing bathrooms—nearly twice the amount spent in 1975.

Once the most neglected room of the house, homeowners now want the private rooms of the house to look as good as the public areas. For their own comfort, they're adding oversized tubs, steam showers and water softeners.

To aid homeowners opting for a plush flush and beautiful bath, the Water Quality Association offers these helpful hints:

- Make good use of space. Recessed medicine chests and dividers with cabinets can provide extra storage plus give you room to groom. Don't overlook space above the door or mirror for extra shelving.
- Select easy-care materials. Sprucing up the bathroom doesn't have to mean more clean-up chores in store. To save time and money, install a water softener.

Removing hardness minerals from the water can actually cut cleaning time in half because softened water eliminates formation of sticky soap curd that adheres to or leaves "rings" on porcelain and appliances.

- Coordinate the entire look. Select flooring, cabinets and fixtures that are similar in style and color. Don't shy away from basic white; it's less likely to look dated when other colors have gone out of style.
- Be creative with lighting. Replace old light fixtures with track lighting or lamps that complement the room. Don't discount natural lighting. Adding stained or textured glass can provide privacy and at the same time, lighten up the room.

Much more can go on in the bathroom these days than just bathing as more homeowners enjoy the comforts of softened water, luxury appliances and an entire new environment.

Telephone 328-8286

KOCH BROTHERS
General Landscaping
Plantings . . . Maintenance
Lawns Shrubs Trees
TOM KOCH, Proprietor

VALUABLE COUPON
Grand Opening Special
Spring
Lawnmower Tune-up

$50.00 value
$35.00 with this coupon
coupon good until May 5th
COUPON
COUPON
Factory Authorized
BRIGGS & STRATTON
&
TECUMSEH SERVICE
Quincy
Small Engine Repair
(Rear) 471 Hancock St., Quincy 773-1718
Pickup and delivery service available
Hours: 8 - 4 daily 8 - 1 Saturday
WE ALSO REPAIR CHAIN SAWS & SNOW BLOWERS

ANNUAL
SPRING SALE
SAVE 10%-60% SAVE
7 piece wood dinnette set
Pine or Maple finish
only $299.00

5 piece Glass Top Dinette Set
only $299.00
3 piece Drop Leaf Butcher Block Kitchen Set
only $69.00
Also Tables and Chairs Sold Separately
VISA
Quincy Dinette
master charge
544 Washington St., Quincy Point - Next to St. Joseph's
773-3002 Weekdays 9-8; Sat. til 5 p.m.
FREE LAYAWAY

SOME PEOPLE PAY TOO MUCH FOR INSURANCE.
The other people are Richenburg customers.
No obligation quotes on all lines of insurance. Just call. We'll probably save you money.
Philip Richenburg Insurance Agency, Inc.
10 Willard Street, P.O. Box 69, Quincy, MA 471-2700

Today's energy crunch revives the porch idea

By LIS KING

Yesteryear's sun porch may well become the energy-efficient room addition you've been seeking. For, if the exposure is right, a glass-walled porch becomes a natural solar "collector," and its proclivity for greenery and casual furniture makes it the ideal, year-round "everything room" for the entire family.

But, it takes planning to convert an open porch into an inviting indoor space, so here, from the Tile Council of America, are some tips and tactics.

• The energy efficiency aspect works well *only* if the porch faces the quadrant from southeast to southwest. And, naturally the sun must have free passage into the new room.

Deciduous trees that provide summer shade are usually fine, but make sure that their branches don't obstruct too much winter sun.

• The best porch rooms feature floors that provide good thermal storage, and one excellent combination is concrete and ceramic tile.

• The heavy quarry tile types and pavers are great choices for such floors. They will store the sun's heat during the day and release it gradually to keep the room warm after the sun has gone. During the summer months these floors can also collect the night breezes to help cool the room.

• Ceramic tile's good looks and easy care suit this room, which is likely to become one of the most active in the house. Tile in nature hues goes especially well with glass-walled rooms that seem to bring in the outdoors.

Unglazed quarry tiles and pavers now come in colors from sand to sepia, but remember that dark colors absorb heat better.

• You may be able to get more heat than you need for your porch room out of this project. It all depends on your location, the amount of thermal mass, etc.

If you have heat to spare, use it in adjoining rooms. Doors and/or registers will circulate the air.

• If the porch room's back wall is exposed to the sun and you want to soak up extra heat, make it a thermal storage area, too.

A concrete block wall will do the trick, but that isn't very pretty, of course. So dress it up with good-looking ceramic tile. A brick-shaped tile in a neutral color should flatter most jobs.

• There are other ways to add extra thermal mass to your new porch room. Masonry planters wrapping around the porch's window walls look as well as they function. Tile them to match the floor.

A long tile-topped counter, using black, water-filled drums as bases, is excellent for thermal storage. Water-filled drums or tubes may also be ranked along the back wall to store heat, but in a conventional porch room they are both too bulky and unsightly.

• You can have a ceramic tile floor even if you're working with a wood-floor base. But, remember, tile shouldn't be installed over a springy floor.

Nail down loose flooring and, if that doesn't do the trick, cover it with exterior-grade plywood (at least ⅜" thick) before tiling.

• If your porch has a wood base, check it well before you start any new construction. After all, you want solid underpinnings.

If you find rot or termites, boards must be replaced. Use new lumber that is treated to resist decay. Installing a sheet-metal termite shield at the same time is a good idea.

• In climates with freezing winter temperatures, consider installing a masonry foundation around the porch's perimeter. Many wooden porches are built with a 2-inch or more slope away from the house to drain off rainwater, so jack up the edge.

• The best-looking porch rooms play up their close-to-nature roles. Lots of greenery is a must. Rattan and wicker furniture comes naturally, but today's slight-scaled modular seating would be perfect for a long, narrow porch, too.

Allow space for a table for informal meals, homework, bill-paying and you name it. Think of stringing up a hammock for summer lazing and snow gazing. Add pillows and a comforter to the hammock. Now you've got a guest room, too!

To learn more about putting tile to work on enclosed porches and in rooms throughout the house, send $1.00 to Tile Council of America, P.O. Box 2222, Department MS, Princeton, NJ 08540.

Conserving energy

Rural homeowners and farmers are now eligible for loans of about $500 each to finance home improvements designed to reduce energy consumption. The loans are repayable over five years.

Agriculture Secretary Bergland estimates that energy savings from such improvements as adding insulation will repay a large part of the cost.

Heat loss through and around windows can be significant even in a home with adequate insulation.

But well-built wood windows with factory-applied weatherstripping and double-pane insulating glass help limit fuel waste from air infiltration and from heat loss through the glass area.

AT HANCOCK

MICROWAVE COOKING DEMONSTRATION

Sat., April 17th — 9:30 A.M. to 12 Noon

2-SPEED WASHER
- 4 cycles, including permanent press, knits
- 4 water levels to match load size
- 3 wash/rinse temperature combinations

HEAVY DUTY COMMERCIAL DRYER
- Permanent press and timed regular cycles
- 3 heat options including no-heat fluff
- Porcelain enamel drum

POTSCRUBBER® DISHWASHER
- Potscrubber cycle removes even baked-on soils
- Tub and door liner are protected by an exclusive 10-year full warranty (ask for details)
- Energy saver wash cycle and dry option

CASH REBATES from HANCOCK on these GE major appliances

APRIL 1 THROUGH MAY 31

NO-FROST FOOD SAVER REFRIGERATOR
- 19 cu. ft. with 5.23 cu. ft. freezer
- Moist 'n Fresh and Cool 'n Fresh storage compartments and Sealed Snack Pack
- Equipped for automatic icemaker (Optional—extra cost)
- Glass Shelves

SPACEMAKER™ MICROWAVE OVEN SAVES VALUABLE COUNTER SPACE
- 2-speed fan and light
- Automatic cooking and automatic roasting controls
- Easy-to-use MicroTouch™ controls

30" ELECTRIC RANGE
- P-7® self-cleaning oven
- Two 8" and two 6" plug-in Calrod® surface heating units
- Electronic digital clock and touch timer

Joe Palumbo's
HANCOCK TIRE & APPLIANCE
115 FRANKLIN STREET SO. QUINCY 472-1710
(OVER PENN'S HILL — NEXT TO ADAMS BIRTHPLACE)

Propane Gas
Cylinders filled on our premises 8 a.m. to 4:30 p.m.
Charmglow gas grills & accessories
Available at special low prices
South Shore Heating and Air Conditioning Inc.
38 Greenwood Ave.
E. Weymouth 337-6100

EVERYTHING IN COUNTERTOPS

WHETHER YOU ARE LOOKING FOR A COUNTERTOP FOR KITCHEN, BATH, DESK, BAR, OR ANYTHING ELSE WE CAN HELP YOU OUT. SQUARE EDGE AND ROLLED EDGE IN A HUGE SELECTION OF COLORS.

NEW FOR 1982 SEE OUR ALL NEW NATURAL COLLECTION WITH SOLID WOOD EDGES IN OAK, MAPLE & WALNUT.

Building 8
Home Center
OLD HINGHAM SHIPYARD — RTE. 3A
MON. & FRI. 8 - 8
TUES., WED., THURS., SAT. 9 - 5
749-4081

Raiderettes Hope To Match Winter Track Success

By TOM SULLIVAN

The North Quincy girls' spring track team, hoping to duplicate the success of the cross country and winter track teams, which had fantastic seasons, opened Tuesday against Weymouth South, rated by North coach Lou Tozzi as the best in the strong Suburban League.

The Raiderettes will be idle until Tuesday, April 27, when they host Brockton, another league power.

North's cross country team last fall won the Eastern Mass. title and finished second in the all-state meet and the winter track team, unbeaten in the league, won the State Class A crown.

Last spring the North girls were unbeaten in the league and finished second to powerhouse Falmouth in the Eastern Mass. meet, the all-state meet and the New England meet.

"We expect to do well again but need a major contribution from our younger people, as we have little depth," said Tozzi. "We have a small squad and we lost quite a few people from the winter team."

The jumpers are led by senior Kara Crehan, last year's New England champion in the high jump with a leap of 5-8 and the state Class A champ this winter.

"She has been bothered by injuries but we expect a strong season from her," Tozzi said. "She is terrific in pressure situations."

Senior Deirdre Donovan is the top long jumper, setting the school record of 16-9½ last season and finishing sixth in the Eastern Mass. meet.

Chris Francis, Lauren O'Rourke and Kristin Howard all starred for Central Junior High last year and are fine prospects.

"There is a serious lack of depth in the jumps," Tozzi said.

Senior Nancy McCarthy is the outstanding sprinter and last year ran on the 440 relay team that set the school record. Donovan, who was second in the EMass 440 last spring and third in the state meet 300 this winter, is moving down to run the dash. She is also an excellent relay runner.

Junior Diane Flynn, Howard and Junior Linda Welby round out the sprinters.

In the hurdles sophomore Marie McGurl has great potential and O'Rourke, Welby and junior veteran Janet Zdankowski look good.

As usual, the Raiderettes will be very strong in the middle distance runs.

Leading the pack is senior Mary Kate Kennedy, North's most versatile performer, who won the EMass 440 last year and was fourth in the all-state meet. According to Tozzi she can go in any race from the 220 to the mile.

Senior Karen Lindenfelzer is a great competitor who was a member of the record-breaking 440 relay team. "On any other team she'd be No. 1," said Tozzi. "She is very underrated."

They are backed up by junior Mary Gannon, a talented veteran, and junior Lisa Reynolds, a much improved veteran. Other middle distance hopefuls are juniors Andrea Gelsomini, Cindy Olsen and Monika Reilly and sophomores Lynn Cahill, Lori Coleman, Mary Fitzgerald, Nancy Linehan, Susan McGrail, Alice Reilly and Donna Stein.

North also will be extremely strong once again in the distance runs headed by three outstanding veterans.

Junior Sheila Barrett has placed in every Eastern Mass. meet she's run in (cross country, indoors and outdoors) and has tremendous talent. She was an all-scholastic in the two-mile this winter.

Junior Linda Kennedy gives North a tremendous 1-2 punch with Barrett and Tozzi feels they are the best on the South Shore. Linda has run an 11:19 two-mile and a 5:12 mile.

Senior Nancy McCarthy, an all-scholastic this winter in the 1000-yard, won the state Class A title in that event. She has run a 2:16.2 half mile and Tozzi hopes to move her up to the mile this spring and feels she can be even better at that distance. She won the EMass half mile last year and holds the league record.

Regina Nagle is a tough two-miler who placed in the EMass cross-country meet. Other distance runners are sophomore Tracey Corrigan, the city junior high mile champ at Central, juniors Chris Comeau, Terry Jones and Nancy Wildes and sophomores Kelly Coutts, Eileen Morris, Bernadette Murphy and Liz Toland.

In the weight events North has the incomparable Michelle Millane, one of the best in New England, who is strong in all throws (shot put, javelin and discus) but specializes in the discus. She is the New England champion and threw 135-5 last season.

Lindenfelzer is also good with the discus but after that North has little experience. Sophomore Eileen Crehan is the best with the javelin and there are four newcomers, senior Catherine Doherty, junior Sue Orrock and sophomores Chris Donovan and Ruth Shionis.

"We are working hard in practice trying to develop a positive attitude among our younger people," said Tozzi. "We are trying to avoid mental errors and to maintain pride because of our recent successes. Sooner or later we are going to need some new faces to step into the level of competition and make a real sacrifice or we will disappoint a lot of people."

Tozzi paid tribute to his assistant coaches, Bart Petracca, the boys' head coach; Paul "Doc" Doherty, Chris Morton and Mike Burke. "They do a tremendous job and are responsible in a large part for our success," he said.

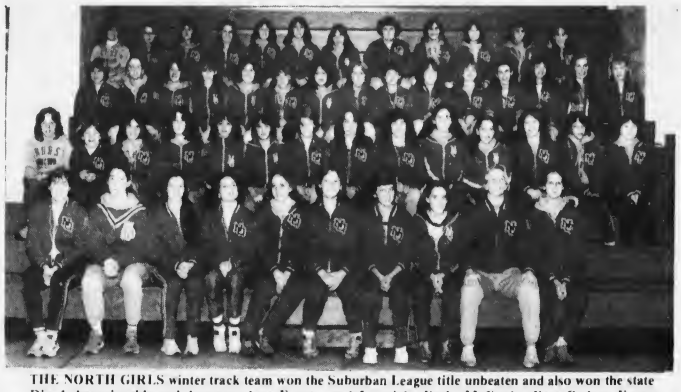

THE NORTH GIRLS winter track team won the Suburban League title unbeaten and also won the state Div. 1 championship and the state relays. Front row, left to right, Kathy McCarthy, Kara Crehan, Karen Lindenfelzer, Mary Kate Kennedy, Nancy McCarthy, Deirdre Donovan, Caryn Smith, Kathy Moriarty, Michelle Millane and Ann Gorczyca. Second row, Regina Nagle, Tracey Corrigan, Meg Leary, Eileen Crehan, Joanne Climo, Joanne Zdankowski, Monika Reilly, Andrea Gelsomini, Siobhan Corrigan, Chris Comeau, Nancy Wildes, Terry Jones, Tracey Coull and Karyn Reilly. Third row, Georgia Traficante, Mary Gannon, Janet Zdankowski, Alice Reilly, Liz Toland, Kristin Howard, Donna Stein, Nancy Linehan, Linda Welby, Michelle Palmer, Jean O'Hare, Lisa Fitzgerald, Maria McGurl, Sue McGrail and Cindy Olsen. Back row, Sheila Barrett, Linda Kennedy, Debbie Kiley, Lynn Cahill, Kelley Coutts, Debbie Leonard, Chris Mulvey, Michelle Elgart, Anne Souza, Julie Clark, Lisa Reynolds and Diane Flynn.

(Miller Studio)

Sun Sports

Quincy Girls Softball Team Lacks Veterans

The Quincy girls' softball team had only a 6-8 record last season and Coach Barbara Webster has only three returning starters to build around.

The Quincy girls played at Waltham yesterday (Wednesday), will host Weymouth North Friday at 3:30 at Faxon Field and Tuesday will be home to Weymouth South at 10:30 a.m.

Miss Webster has some fine first-year starters, including pitchers Kim Moccia and Mary Travers, both of whom have been impressive in practice.

The only returning starters are First baseman Janet Witham, who hit .380 last spring and was used at several positions; Michelle Derbes, who hit .360 as last year's right fielder who will play center this season, and Lori Prescott, who is back at shortstop and who is expected to have a fine season both offensively and defensively.

Other newcomers are catcher Susan Dacey, left fielder Cathy Duggan, right fielder Cheryl Garmody, third baseman Eileen Sullivan, second baseman Sue Morrison and shortstop Karen Connors.

"We are young and there will be some weakenses," said Webster, who has had some outstanding teams at Quincy. "But we should be strong in the pitching department and if we come through offensively, we could do all right."

—TOM SULLIVAN

America's Finest
ATHLETIC JACKETS
for the entire family
EXPERT EMBROIDERY
Done on our Premises
JUNIOR S ADULT 6X
Group Prices Available
A. E. GOODHUE CO.
15 School St., Quincy
472-3090

Woodward Spring Shop inc
The South Shore's Most Complete Automotive Service and Parts Center
EXPERT FRONT END WORK AND ALIGNMENT
• FRAME STRAIGHTENING
• BODY ALIGNMENTS
EXPERT
• MUFFLER INSTALLATION
• DUAL EXHAUSTS
• PIPES
• BRAKES
SPRINGS
FOR ALL MAKES OF . . .
CARS • BUSES • TRUCKS • TRAILERS
AUTO SPRINGS INSTALLED WHILE-U-WAIT
WHEELS BALANCED
Springs, Axles, Frames
STRAIGHTENED • ALIGNED • INSTALLED
BODY RESTORATION AND PAINTING
• R-M & ACME AUTOMOTIVE PAINT
• DEVILBISS SPRAY EQUIPMENT
• BODY TRIM FASTENERS
WHOLESALE - RETAIL — COMPLETE AUTOMOTIVE PARTS
HEAVY TRUCK SPECIALISTS — AUTO MACHINE SHOP
Complete line of services. We have a full staff of professional and experienced automotive specialists.
471-6950
111 McGRATH HIGHWAY, QUINCY
Hours: 8 to 5:30 Mon. thru Fri.

SOUTH SHORE BICYCLE AND HOCKEY SHOP
Sales & Service
Shop & Compare
45 Billings Road, North Quincy 328-3710

Koch Club Boys Baseball, Girls Softball Registrations Starts Saturday

The Koch Club boys' baseball and girls' softball leagues, are completing plans for their 32nd season at four locations — North Quincy, Broad Meadows, Montclair and West Quincy.

The West Quincy District will conduct registrations Saturday, April 17 from 10 a.m. to noon at the O'Rourke Playground on Quarry Street.

Boys and girls, eight years old but not 14 years as of Jan. 1, 1982 are eligible for the West Quincy District.

The North Quincy group, senior of the four districts will distribute applications during the week of April 26 with boys reporting to Cavanagh Stadium, Birch St., and girls to Atlantic Junior High School Field on Hollis Ave. Registrations may be returned from Monday, April 26 through Thursday, April 29 between 6 p.m. and 7 p.m.

Boys, 5 years to 11 years of age, are invited to join for the baseball activity and girls, 7 through 13 years, are welcome to participate in the softball leagues.

The Montclair District will conduct its registration program from Monday, April 26 to Thursday, April 29 between 6 p.m. and 7 p.m. at Bishop Playground, Holbrook Rd., Montclair (opposite the Montclair School). The baseball and softball leagues will begin playing on May 3 at 6 p.m. at the Bishop Playground site.

Boys, 5 to 10 years, are eligible for the baseball leagues and girls, 7 to 13 years, are welcome to join the girls softball program.

The Broad Meadows District will distribute applications for registrations on Tuesday and Thursday, April 27 and 29 at Broad Meadows Junior High School Field, 50 Calvin Rd., Adams Shore between 6 p.m. and 7 p.m. The program will begin on May 4 and will be held every Tuesday and Thursday evening at 6 p.m. at the Broad Meadows Field at the rear of the school.

Richard J. Koch, executive director of the organization, states that the 32-year-old group will continue its policy of no tryouts and every boy and girl who registers in the baseball and softball leagues will be assigned to a team and actively participate in the program.

During the past three decades, over 75,000 children have been involved in Koch Club sponsored recreation programs including baseball, basketball, bowling and softball leagues in Quincy.

YMCA Girls Gym Teams Compete In N.Y. Meet

The South Shore YMCA girls' Class II and Class III gymnastics teams took part in the regional championships last weekend in Huegonot, N.Y.

Forty-two Y teams represented by 428 gymnasts took part, including six from the South Shore Y ages 10-16.

Competing for the Class II team were Julie Killion, Patricia Novak and Diane Raftery. Competing for the Class III team were Nicole Manton, Jennifer Raftery and Michele Healey.

The Class II members performed their best routines of the season with Novak scoring 16.3 on vault and 12.1 on unevens, Killion totaling 14.45 on floor exercise and 13.3 on unevens and Diane Raftery scoring 15.5 on vault and 13.65 on floor exercise.

In Class III Healey scored 8.4 points in compulsory vaulting, taking fourth place. She also won a silver medal with second in the optional uneven bars with a 6.3 and Manton took sixth place with a strong optional balance beam routine.

The South Shore teams will compete in the Eastern States championships early next month to complete their seasons.

St. John's Junior Girls Complete Undefeated Season

The St. John's Junior girls' basketball team recently completed an undefeated season by retaining its championship it the YMCA South Shore Church League.

After dominating the Quincy Division, St. John's conquered Weymouth Baptist, St. Francis and Sacred Heart of the Braintree-Weymouth Division in the playoffs. The team held three teams scoreless from the field while amassing a season average of 24 to six.

The team comprised Marilyn Burke, Tina Calabro and three sets of sisters, Teresa and Virginia Duggan, Alanna and Siobhan Sheils and Alyse and Laurie Zaccheo.

St. John's was coached by Jim Duggan and Kathy Duggan, Quincy High three-sport athlete, who also coached the Quincy Division to victory in the mid-season All-Star game.

TRADE-IN ANY BANK'S PASSBOOK...

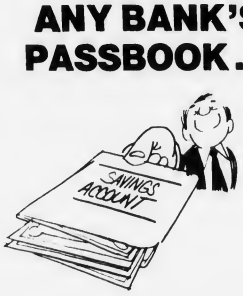

If you have a passbook from a bank in Boston or Burbank, Salem or Sarasota, Marblehead or Minneapolis . . . you can trade it in and get all your money (including the interest) deposited in any kind of savings or term account. Just bring us the book from any bank in the U.S.A. No charge!

BRING BOOKS FROM ANY...

- SAVINGS BANK
- NATIONAL BANK
- SAVINGS and LOAN ASSOCIATION
- INSTITUTION FOR SAVINGS
- CREDIT UNION
- TRUST COMPANY
- FEDERAL SAVINGS BANK
- CO-OPERATIVE BANK

Granite your co-operative Bank

440 HANCOCK ST., NO. QUINCY 773-8100
100 GRANITE ST., QUINCY CNTR. 471-3900

All deposits insured in full · Safe deposit boxes available

Ralph Hood Named Harbormaster

Mayor Francis X. McCauley has named Ralph Hood of 18 Eaton Rd., Adams Shore, a retired police officer and a member of the Quincy Yacht Club, to a one year term as harbormaster.

The post used to pay $1,500 a year but now pays nothing except a gasoline allowance for the use of a boat.

Stanton Wins By TKO

Tony Stanton, 13-year-old boxer representing the Quincy YMCA, scored a first round TKO over D. Hudson of Salem in the Lowell Silver Mittens Tournament.

He advanced to the tournament semifinals in the 70-78 pound class.

For Home Delivery Call 471-3100
The Quincy Sun
1372 Hancock Street Quincy Mass (617) 471-3100

Sports Memories

April, 1942

By TOM HENSHAW

Goodhue Pitches Quincy To Win

Righthander Joe Goodhue toyed with the Thayer Academy batters, scattering three hits and striking out 13, as the Quincy High School baseball team opened the season with an 11-3 victory.

Catcher John Haslett with a pair of two base hits and first baseman Walt McKinnon with a bases-loaded double were the batting stars for Quincy, which tagged Thayer pitching for 13 hits.

Coach Bill Sullivan's Presidents clinched the win with three runs in the fifth inning as Haslett doubled, Glenn Fleischer reached on an error and Tony Pollara and Marty Daley singled.

Goodhue, who was in control all the way, might have racked up a well-deserved shutout had it not been for a pair of Quincy errors that followed Jim Clapp's double which produced three runs for Thayer.

The Quincy lineup included: Fleischer lf, Pollara rf, Larue rf, McKinnon 1b, Daley cf, Costa 1b, Libertine 3b, Mathieson ss, Josephine 3b, Haslett c, Goodhue p.

RAIDERS SHELLED

Coach Hal Forrest's veteran North Quincy High School baseball team collected nine hits, including a homer run by Bob Driscoll, but left 14 men stranded on base in a 7-3 loss to Milton.

Jim White of the Raiders also yielded nine hits to Milton but they included triples by Fred Bortolotti and Roger MacMillan and their teammates cleaned the bases of all but three runners.

The North Quincy lineup included: McCue 3b, Conroy 2b, Wallace lf, Frazier ss, Cahill 1b, C. White ph, Driscoll rf, Leavitt fc, Gallagher c, J. White p.

AUSTIN DROPS OUT

Francis (Bud) Austin, 18, of Quincy matched the veteran Clarence DeMar stride for stride for the first 20 miles of the Boston Marathon before stomach cramps forced him to drop out at Boston College.

Austin, the youngest of the 145 entries, was congratulated and told to keep trying by Joe Smith, the milkman from Medford who won the 26 mile, 385 yard road race in two hours, 26 minutes, 51 seconds.

BROOKSIDES BECOME COALERS

The South Quincy Brooksides, who finished fourth in the South Shore League in 1941 and then won the title in the playoffs, announced that they will continue to play under the new name Coalers.

Manager Aldo Feroli, having secured a new sponsor, J. Everett Robbie, was seeking new pitching talent to augment holdovers Tony Settino, Joe (Rab) Slattery and Don Clay.

SHIPBUILDERS PREPARE

Manager Jeppie Saunders was looking forward to strengthening his Fore River Shipbuilders with former minor league baseball players who were working at the yard as the New England League season neared.

Pitchers Johnny Fallon and Charley Letourneau were to be joined by Johnny Wedemeyer on the mound, but Saunders had lost the services of his field manager, Bootus Chapman, who retired from baseball.

ROBINSON NAMED PRESIDENT

Hobie Robinson was re-elected president and the West Quincy Mohawks were chosen to replace the St. Ann's team as managers met to lay plans for the 1942 Park League season.

The six teams signed up for the season included the Mohawks, the champion Italian Mutual Society, the runnerup Wollaston Eagles, Houghs Neck, the Quincy Comets and the Atlantic Redskins.

TENNIS STARS RETURN

Three stars of the great 1941 Quincy High School tennis team, Dick Maloney, Bill Fitzgerald and Irving Risi, all juniors, were returning for another season under Coach Almon Deane.

FERNANDEZ SHINES

Nanny Fernandez, the rookie third baseman of the Boston Braves, had a homer, a double and two singles as the Braves beat the Chicago Cubs, 8-3. Fernandez was leading the National League hitters with .371.

QUINCY FIGHTERS SIGN

Johnny Seeman of Quincy signed to fight Sal Cesario of the North End and Eddie Ellis of Quincy was down to meet Bill Tordiglione, also of the North End, on the Goodwin AC boxing card at Boston Arena.

NORTH GOLFERS WIN

Capt. George Berard finished with a low 79 but Coach Jack Donahue's North Quincy High School golf team went down to defeat at the hands of Needham by a score of 6½ to 3½.

SPORTS BITS '42

Returning veterans Harold Merrill, Cookie Pena and Al MacMillan led the St. John's CYO Juniors in the first practice of the season at Faxon Park ... The Boston Red Sox sold pitcher Herb Hash to the Minneapolis Millers of the American Association ... Ralph Chiminiello, a member of the famous Quincy bowling family, was elected president of the Quincy Professional Men's Bowling League.

• *Youth Hockey*

Sun Takes Bantam Title

The Quincy Sun finished on top of the Bantam House League by a 14-point margin over Burgin Platner, McGinn Sunoco and Johnson Motors, as the league completed the regular season.

The Sun topped Doran & Horrigan, 6-4, sparked by Ed Flynn's hat trick. Pat Harrington had two goals and Joe Mastroianni one. Brett Heeney and Kevin Provanzano had two goals each for Doran.

Burgin Platner defeated McGinn, 6-3, as Frank Mortell had a hat trick and an assist. Paul Belanger and Chris Doyle had a goal and assist each and Billy Kulik a goal. Paul Connolly had two goals and Keith Freeman one for McGinn.

Baskin Robbins downed Johnson, 5-3, as Dave Maimaron had two goals and an assist, Jeff Burm two goals and Bob Salton one.

The final standings: Quincy Sun, 19-4-2; Burgin Platner, 12-11-2; McGinn, 12-11-2; Baskin Robbins, 12-11-2; Johnson, 9-15-1; Doran & Horrigan, 5-17-3.

Feeney's Finishes On Top In Mite-Squirt League

Feeney's Devils finished up in first place by six points as the Mite/Squirt House league finished its regular season.

Feeney's defeated Bo-Car Printing, 5-1, as Brian Adams and Jeff Hemphill had a goal and assist each and Kelly Morris, Jeff Freeman and James Smith a goal each. Ron Last scored for Bo-Car.

The Paul Harold Club edged Lydon Russell, 3-2, as Michael Thomas and Tim Collins had a goal and assist each and Jim Witham a goal. For Lydon Mark Kelleher had a goal and assist and Jason Radzevich a goal.

Earlier Balducci's had defeated UCT, 4-1.

The final standings: Feeney's, 15-6-2; Harold, 11-8-4; Lydon Russell, 11-9-3; Bo-Car, 9-11-3; Balducci's, 8-14-1; UCT, 7-13-3.

Co-Co Club Holds Midget House Lead

The Co-Co Club holds a four-point lead in the Midget House League.

The Quincy Police upset the Co-Co Club, 6-3, as Jim Seamans had a hat trick, Chris Kozlow and Tim Barry a goal and assist each and Rich Kelly a goal. Paul McCabe, Bill Lawless and John O'Connor scored for Co-Co.

Suburban Disposal topped Caddy Marines, 5-2, as Kevin Lydon had two goals and Chris Harrington, Robert Livingstone and Tom Schofield one each. Jim McSweeney and Mark Chambers scored for Caddy.

The standings: Co-Co Club, 13-5-1; Police, 11-6-1; Suburban, 9-9-0; Caddy Marine, 8-11-0; Quincy Fire, 4-14-0.

D D's Widens Pee Wee House Lead

Dee Dee's continued to hold a big Pee Wee House League lead and has a 13-point edge over Bersani Brothers.

Dee Dee's and Bersani played to a 3-3 tie with Mark Winters, Michael O'Brien and Scott Sterling scoring for Dee Dee's. Scott Collins had two goals and Rich Ames one for Bersani.

Keohane's edged Mug 'n' Muffin, 2-1, with Bill Dineen scoring both goals, Robbie Keddy scored for M 'n' M.

The standings: Dee Dee's, 17-3-5; Bersani, 9-8-8; Keohane's, 7-12-6; Mug 'n' Muffin, 6-16-3.

St. Ann's Hockey League Presents Awards

St. Ann's Hockey League recently finished its season with a banquet in St. Ann's School Hall.

The guest speaker was Jack Garrity, former Boston University All-American and successful coach at Abp. Williams for many years who is currently teaching at Quincy High and coaching hockey at Milton Academy.

Awards were given to outstanding players in the Pee Wee and Bantam Divisions.

In the Pee Wee Division Rob Gannon was high scorer, Matt Hurley and Keith Tangney were tied for second and Brandon Farrell was fourth. The goaltender award went to Eric Jancaterino.

In the Bantam Division Dwayne Wilcoxen was high scorer, Bill Capplis second and Dan Robison third. Joe LaPierre received the goaltender award.

Awards were also given to the coaches and assistants and the team sponsors.

QUINCY'S SQUIRT A hockey team, sponsored by South Boston Savings Bank, is the Div. 1 state champion. Quincy was unbeaten in the state tournament, defeating Gardner, 3-0; Tewksbury, 2-1; Northboro/Hudson, 6-1; Brookline, 4-3, and New Bedford, 5-2. Front row, left to right, Jon Brosnan, Kevin Daly, Terry Hack, Jeff McClory, Scott Cunningham, Bobby Kane, Timmy Mann and Michael Toland. Second row, Matt Collins, Matt Smith, Kirk MacDonald, Mark Dwyer, Sean Capplis, Kenny Staskywicz, Ralph Richardson and Brian Zimmerman. In back are Connie Ledwak of South Boston Savings Bank, left, and Coach Ernie Zimmerman. Coach Tom Connelly is missing from photo.

• *Executive League*

Mullen Scores 4 Goals To Power Dayce's

Dave Mullen scored four goals to pace Dayce's Place to an 8-4 victory over Beau's Place Monday night as the Executive Hockey League opened its playoffs at the Youth Arena. Dayce's other goals were scored by Kevin Lewis, Doug McLean, Ken Marini and Jack Duffy. Lewis, Pete Bertrand and Frank McAuliffe had two assists each and Duffy one. For Beau's Charlie Chambers had two goals and Ken Gardiner and Steve Dyment one each. Dyment, Jack Hurley, Jack Aldred and Don Bonito had assists.

John Emmott scored twice, including the game winner, as Washington Tap edged Luke's Lounge, 4-3. Dick McCabe and Marty Tolson had the other goals. Rich Fowkes had two assists and McCabe one. For Luke's Don Costa had two goals and Rich Gibbs one. Kevin Sullivan had two assists and Costa and Ralph Freeman one each.

Adams Sports blanked Budget Rent-A-Car, 8-0, with goalie Dick Wilson posting the shutout. Kevin Glynn, Dennis O'Connell and Paul O'Brien had two goals apiece and Bob O'Connell and Bill Hanson one each. O'Brien had three assists and Bob Murray, Hanson, Glynn, Dennis O'Connell and Bob O'Connell two each.

Next Monday night Washington Tap faces Budget at 7:50, Dayce's meets Luke's at 9 and Adams takes on Beau's at 10:10.

Track Club Registration

The Quincy Track Club will hold registration for its spring and summer programs Saturday, April 17, and Saturday, April 24, from 10 a.m. to 2 p.m. at Veterans Memorial Stadium.

Boys and girls 6 to 18 are invited to sign up. Registration fee is $10 per child and $20 for family membership. Those signing up will receive a membership card, T-shirt, information sheet, 1981 financial report, bumper sticker and raffle tickets.

The QTC is beginning its ninth summer of instruction and competition. Last year more than 400 boys and girls took part.

For further information call 328-8188.

NORTH QUINCY VFW POST #10277

LOOKING FOR NEW MEMBERS
MEET EVERY 3rd TUES. OF THE MONTH AT 7:30 P.M.
(NEXT MEETING: APRIL 20)
MONTCLAIR MEN'S CLUB
HOLBROOK RD., NORTH QUINCY
DICK BROWN 472-7035
TOM McLAUGHLIN 479-5072

QUINCY TRACK CLUB

AMERICA'S LARGEST TRACK CLUB

REGISTRATION

BOYS & GIRLS
AGES 6 TO 18

SATURDAYS
APRIL 17 & 24

10:00 A.M. to 2:00 P.M.
QUINCY STADIUM

$10.00 per child
$20.00 family membership

for info 328-8188
472-5537

Quincy Youth Arena
60 Murphy Memorial Drive

Quincy Youth Arena Schedule For Vacation Week

Tuesday April 20th
Shinny Hockey 9-11 A.M. 15 years and older $2.00
Public Skating 12:30-2:30 $1.00

Wednesday
Shinny Hockey 9-11 A.M. 15 years and Older $2.00
Shinny Hockey 1-3 P.M. Mites, Squirts and PeeWee's Helmets Required $2.00

Thursday
Public Skating 11:30 A.M. - 1:30 P.M. $1.00
Shinny Hockey 1:30 P.M. - 3:30 P.M. $2.00 (15 and over)

Friday
Shinny Hockey 9-11 A.M. (15 and over) $2.00
Public Skating 12:30-2:30 P.M. $1.00
Shinny Hockey 3:00-5:00 P.M. Mites, Squirts and Pee Wee's. Helmets Required..$2.00

AUTO HEATER & RADIATOR SERVICE
Electrical Controls
Complete System Service
MORSE'S
Auto Radiator
179 W. Squantum St.
Walk to the No. Quincy T
328-7464

● *Elementary Tourney*

Merrymount, Hough, Beechwood, Atlantic Winners

Merrymount defeated Snug Harbor, 23-15, in the quarterfinals of the Quincy Recreation Dept. Elementary boys' basketball tournament.

Kevin Midderdorm scored eight points and Kevin Molloy six. Dan McLoughlin scored five and Timmy Roche and Darren McCluskey two each. For Snug Harbor Jay Dennett had eight points, Joe Dunn four, Eddie Flavin two and Tom Dean one. Sean Thompson played a fine defense as did Tim Deane.

Atherton Hough squeezed by Point, 18-17, as Kyle Robertson had seven points, Chuck Hughes six, John Menz four and Joe Devlin, who played fine defense, one. Frank Calabro had 12 points for Point and Tim Brillo scored the other five.

Beechwood Knoll defeated Montclair, 22-17, as it received an outstanding defensive performance from Paul Murphy and some fine ball control from Nathan James. Robert McDonnell had six points, Jack Green and Kevin Duffy four each, James and Joe Mulvey three apiece and Dan MacDonald two. Chris Higgins was the floor leader for Montclair. Tim Baker controlled the ball and Bill McDougall played excellent defense. Matt McNamara has seven points, Joe McCarthy five and Baker one.

In the final game of the quarterfinal round Atlantic exploded on its home court to outclass Wollaston, 45-10. Mike Ainsley scored 12 points, Ted Sevenson 10, Lance Panazo seven, Ernie Light six, Eddie Barressi and Jim Fennessy four each and Henry Seto and Bill Warren two apiece. Jim DeCarli and Dan Biagini had four each for Wollaston and Mike Kelly had two.

In an earlier game Snug Harbor had overcome a one-point halftime deficit to top Parker, 23-18, Dennett had 10 points, Deane Charlie Holmes, Flavin, Dennis Keefe, Joe Scieszko and Dunn two each and James Bennett one. For Parker Bob Silver had eight points, Eddie Donahue four and Joey Leber, Scott Collins and Paul Mannan two each.

● *Junior High Tourney*

Montclair, Beechwood, Central, Atlantic Win

Montclair, Beechwood Knoll, Central and Atlantic won their quarter final games in the Quincy Recreation Dept. Junior High basketball tournament.

Montclair rolled over outmanned Wollaston, 44-8, with 10 players scoring. Greg McGlame had nine points, John Ennis eight, Brian Morris six, Jay Osgood, Mike Kuber and Chris Gray four apiece and Mark Bilton, Jeff Morris, Pat Leary and Kevin Segalla two each. For Wollaston Peter Tufts, Steve O'Connell, John Ho and Mike Cervels had two each.

Beechwood Knoll bombed Snug Harbor, 41-18, with Mike Murphy scoring 12 points and Mike Sullivan nine, Dan Kelly added six, Brian Webb six and Larry Leonard, James Phelan, John Maloney and Donald Green two each. Matt Hanley had seven for Snug Harbor, Bill Burkhead five, Robert Connelly four and Frank Freeman three.

The other two games were close and exciting with Central defeating Point, 45-40, and Atlantic holding off Squantum 39-34.

George Burke led Central with 18 points. Ted McCarthy had eight points, Frank Nolan seven, John Christiani four and Kevin Nichols, Larry Taglieri and Mike Rugnetta two each. For Point Don Parry had 18 points, Dave Britt 12, Jeff Burm and John Scolaro four each and Dean Maroni, who played solid defense, two.

Mark Scanlan paced Atlantic with 15 points, Chris Rossi had nine, Robert Bradley eight, Eric Roukey three and Pat O'Sullivan four. Roukey and Bradley did a fine job on the boards and John Doherty and O'Sullivan played solid defense. For Squantum Peter Bauchamp had 14 points. Ted Shonis eight and Bob Salton and David Datona four each. Datona also played hustling defense. Squantum was hampered by foul problems.

● *Softball*

North Girls Eye Better Record

The North Quincy girls' softball team, hoping to improve on last year's 7-10 record, opened its season yesterday (Wednesday) against Brookline and Friday will play at Brockton at 3:30. The Raiderettes will be at Weymouth South Tuesday morning at 10:30 and next Thursday will be home to Waltham at 10:30 at Artery Field.

Lou Ioanilli's Raiderettes played better than their record indicated last season, but lost several one and two-run decisions.

North has some outstanding veterans, including junior Sue Ayles, who hit .400 last spring playing in right field. Another is senior All-Star second baseman, Laurie Barba the Raiderettes' excellent leadoff batter.

Third baseman Lisa Julian had a fine season in 1981 as a sophomore, with a .400 batting average. Other starters include Chris Choukas and Mary Holleran, who will share the first base duties; Patti McKinnon at shortstop and center fielder Debbie Kiley.

Karen Boutlier will see action at second base, Lisa Tenaglia and Cheryl Murphy are promising catchers, Maureen Berry will see action at third base and Karen Merrigan will play in the outfield.

Boutlier, a junior, and Elva Reed, a senior, will do most of the pitching. Both saw some service a year ago.

"We'll have a lot of speed, our hitting should be all right and we have some good bunters, but our defense is a question mark," said Ioanilli.—TOM SULLIVAN

NQHS Football Boosters Seeking Members Of Teams

The North Quincy High School Football Boosters are trying to reach all of the former Raider players from the first team in 1932 to the present as the club starts plans to commemorate the 50th anniversary of North football.

The club would like to hear from all the former players in order to get a booklet together and, if the players wish, a reunion will be arranged.

Any one who played under Jack Donahue (1932-1960), Carl Leone (1961-1968), Ralph Frazier (1969-1974) or Dave Burke (1975 to the present) is asked to call Joe Gelsomini at 328-4411 or write to him at 75 Webster St., North Quincy 02171, as soon as possible.

Bryan VFW Wins Little Loop Title

George F. Bryan VFW Post won the Quincy Bowling Little Loop championship by two points over Local 1451, IAM, AFL-CIO. Bryan clinched the title by defeating the Sen. Paul Harold Club, 6-2, last week, while Local 1451 was tying the James McIntyre Club, 4-4.

The final standings: Bryan Post, 131-69 (total pinfall of 26,219); Local 1451, 129-71 (27,079); Quincy Elks, 119-81 (26,342); Harold Club, 89-26 (26,292); Montclair Men's Club, 111-89 (26,264); Atty. George Burke Club, 104-96 (26,413); Wollaston Bowladrome, 101-99 (26,324); Tri Construction, 100-100 (26,428); Dick Morrissey Club, 99-111 (26,484); Hillshire Farm, 94-106 (26,233); Atlantic Fuel Oil, 86-114 (25,963); Joseph Brett Club, 77-123 (26,256); The Quincy Sun, 76-124 (25,809); McIntyre Club, 74-126 (25,286).

Last week's scores: Burke 8, Quincy Sun 0; Bowladrome 6, Montclair 2; Bryan 6, Harold 2; Elks 6, Morrissey 2; Atlantic 6, Tri Construction 2; Brett 4, Hillshire 4; Local 1451 4, McIntyre 4.

The weekly 300 Club: Eddie Tasney, 356; Brian Flanagan, 317; Neil Hatfield, 305; Paul Hennebury, 300.

Tasney of the Bowladrome rolled both the weekly high single of 143 and high three of 356. The Brett Club had the high team single of 421 and Bowladrome had the high three of 1130.

The Top Ten: Jay Dolan, 102.3; Joe Grimaldi, 99.6; Jeff Bouffard, 98.7; Flanagan, 97.8; John Outerbridge, 96.3; John Broadbent, 95.5; Jim Saley, 95.5; Tom Logue, 94.8; Tasney, 94.7, and Bryan Ellis, 94.7.

The 28th annual awards dinner of the league will be held Friday night, April 23, at 6:30 at the North Quincy K. of C. Hall. Fathers and guests' reservations will be accepted until this Saturday, April 17, at 10 a.m. at the Wollaston Bowladrome by treasurer Stan Kovalski.

Little Loop Bowl-A-Thon Raises $1,717 For MDA

Returns from the Little Loop's Dave Brodie Memorial Bowl-A-Thon to combat muscular dystrophy now total $1,717.15.

Fifty seven of the 60 boys in the league participated.

Awards will be presented at the 28th anual awards dinner Friday, April 23, at the North Quincy Council Knights of Columbus Hall, starting at 6:30 p.m.

Over a seven year period, $11,905 has been raised.

Henry Bosworth and Dick Koch, co-chairmen of the Jerry Lewis South Shore MDA Telethon Committee will make the presentations.

Topping the list with pledges collected were David Murphy, $225.00; Neil Hatfield, $208.57; Bob Kovalski, $132.00; John Waterman, $83.52; John McGrath, $73.08; Ken McLaughlin $60.88; Paul Hennebury, $56.40; Jamie Fasoli, $55.17; Matt Miceli, $54.48; Sean Gately, $50.00; Charlie Bostwick, $40.80; Joe Gately, $32.00; Brian Flanagan, $31.35; Mark Smith, $30.75; Eddie Tasney, $30.00; and Stan Kovalski, $30.00.

NEWSCARRIERS WANTED
Here's a chance to earn extra money by building a Quincy Sun home delivery route.
Telephone: 471-3100

St. Ann's Registration

Registration for St. Ann's baseball for boys and girls 5 through 12 will be held Monday, at 6 p.m. at St. Ann's Youth Center.

Registration fee is $1.00. For further information call 773-8686.

DAYTIME & EVENING CLASSES FOR MEN, WOMEN & CHILDREN HAVE FUN, GET IN SHAPE AND LEARN TO DEFEND YOURSELF
KARATE
With the knowledge of Karate/Kung Fu a new assurance develops, self discipline increases, attitudes improve and fears diminish.
STUDENTS SPRING VACATION SPECIAL
Do something constructive during vacation
1 WEEK $9.95 only
Up to 6 days of lessons
(Children Age 6-13 Two weeks of lessons)
Learn in Complete Safety.
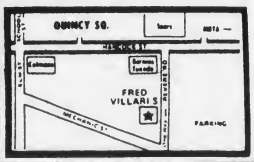

FRED VILLARI'S STUDIO OF SELF DEFENSE
11 REVERE ROAD QUINCY CENTER 773-0996

SALE
$34.95 for 2 Weeks Only!
Reg $39.95
(while supply lasts)
CONVERSE ALL STAR PRO LEATHER
SALE ENDS MAY 1st.
Finish Line
1249 Furnace Brook Pkwy. Quincy
328-9731
RUNNERS GEAR, INC.
HOURS: Sat 10-5 M-F 10-8

Obituaries

Max Orenberg, 71, Attorney For 40 Years

A funeral service for Max Orenberg, 71, of West Quincy, a practicing attorney for 40 years, was held Monday in Levine Chapel, 470 Harvard St., Brookline.

Mr. Orenberg died April 8 at Quincy City Hospital.

Born in Boston, he was also an insurance broker and a member of the Massachusetts Bar Association.

Mr. Orenberg was a graduate of Boston English High School, Boston University, and Boston University Law School, Class of 1933.

He is survived by his wife, Viola (Vanello) Orenberg; a daughter, Linda Botton of Harrison, N.H.; two sons, James Orenberg of Portola Valley, Calif., and Peter Orenberg of Quincy; a brother, Philip Orenberg of Newton; and two grandchildren.

Burial was in Mount Wollaston Cemetery.

Ira F. Murdock, 83, Pioneer In Developing Plastics

Private funeral services were held for Ira Francis (Frank) Murdock, 83, of Squantum, a pioneer in developing the use of plastics and formica.

Mr. Murdock died April 6, in Quincy City Hospital after a long illness.

As a sales agent in New England for the Formica Company of Cincinnati for more than 40 years, he helped develop and promote the use of plastics, particularly in the decorating business.

Among his accomplishments was his steel-framed house built 45 years ago in Squantum.

The first split level design in New England, it was designed by architect Gunnar Peterson of Falmouth who also designed the Nautilus Hotel in Woods Hole and the hotel's Dome Restaurant.

Mr. Murdock's wife, Mary (Parker), said the house was called "modernistic" then.

Born in Taunton, he was graduated from Taunton High School and Lowell Institute (now Lowell University).

He also took night courses at Harvard and MIT.

Treasurer of the Quincy Rotary Club, he was also first vice president of the Quincy YMCA and sang with the Wollaston Glee Club for 30 years.

In addition to his wife, he is survived by two sons, David S. Murdock of Brewster and John P. Murdock of Winchester; a stepson, Thomas P. Lewis of White Plains, N.Y.; two sisters, Mrs. Marcus Clark of Carmel, Calif., and Mrs. Henry Purslow of Holbrook; three grandchildren, three step-grandchildren and a great grandson.

Lillian Jones, 89 Photographer's Widow

Funeral services were held yesterday (Wednesday) at the Wickens and Troupe Funeral Home, 26 Adams St., for Lillian (Anderson) Jones, widow of the famed Boston Herald Traveler photographer, Leslie R. Jones.

Mrs. Jones died Sunday in City Hospital at the age of 89.

A native of Boston, she worked for 25 years at the Fanny Farmer Candy Store in Cambridge and clerked for the Dougmore and Ducan Co., Boston, moving to Quincy 14 years ago.

She was a member of the First Parish Church, whose minister, the Rev. Keith Munson officiated at her funeral.

Mrs. Jones leaves a daughter, Lillian W. Cullen of Quincy, 15 grandchildren and 10 great grandchildren.

Burial was in Forest Hills Cemetery, Boston.

E. Joseph (Slum) Salvati, 65, Former Football Star

Funeral Mass will be celebrated tomorrow (Friday) at 10 a.m. in St. John's Church for E. Joseph (Slum) Salvati, former star lineman for the Quincy Manets professional football team.

Salvati, who also was a basketball player and a semi-pro football official of note, died Monday in Long Island Hospital, Boston, at 65 after a long illness.

A lifelong resident of Quincy, he was for many years a burner at the General Dynamics Quincy Shipyard.

Visiting hours were scheduled for yesterday (Wednesday) from 7 p.m. to 9 p.m. and today (Thursday) from 2 p.m. to 4 p.m. and 7 p.m. to 9 p.m. at the Joseph Sweeney Funeral Home, 74 Elm St.

Mr. Salvati leaves his wife, the former Eleanor Bonvie, and three sons, Joseph Salvati, Robert Salvati and James Salvati, all of Quincy.

Also two sisters, Frances Salvati and Mary Margiotti; and four brothers, Bernardino Salvati, Victor Salvati, Nello Salvati, all of Quincy, and Theodore Salvati of Weymouth.

Burial will be in Pine Hill Cemetery.

Mary Jane Stukey, 91, Retired Hairdresser

A private funeral service for Mary Jane (McKeen) Stukey, 91, of Quincy, a hairdresser for more than 40 years, was held Saturday in Sweeney Brothers Home for Funerals, 1 Independence Ave.

Mrs. Stukey died April 8, in John Adams Nursing Home. She was a lifetime Quincy resident.

Mrs. Stukey was owner and operator of the M. Jane Beauty Shop in West Somerville for 35 years before her retirement many years ago.

Wife of the late Mr. Burr Stukey, she is survived by two sons, Robert Mitchell of Gardner, Me., and Wesley G. Mitchell of Quincy; 12 grandchildren and many great grandchildren.

Burial was in Mount Wollaston Cemetery.

Fritjof Anderson, 76, Lumber Company Foreman

Funeral services for Fritjof "Fritz" Anderson, 76, of Quincy, a retired foreman for Quincy Lumber Company, will be held today (Thursday) at 11 a.m. at Wickens and Troupe Funeral Home, 26 Adams St.

Mr. Anderson died Monday at home after a brief illness.

He was a lifelong Quincy resident.

Mr. Anderson was employed at Quincy Lumber for 51 years before his retirement nine years ago.

He was also builder-operator of Sea Scent Cottages, Truro.

Mr. Anderson was a former member of Faith Lutheran Church.

He is survived by his wife of 39 years, Edith H. (Hazell) Anderson; a daughter, Carol A. Pesiri of Milton; four sisters, Ellen Misule of Harwich, Enid McLaughlin of Cotuit, Agnes Anderson of Plymouth and Rose DeYoung of Osterville; and two grandchildren.

Rev. James Kimmell, pastor of Faith Lutheran Church, will officiate at the service.

Visiting hours were scheduled for 2 to 4 and 7 to 9 p.m. yesterday (Wednesday) at the funeral home.

Burial will be in Mt. Wollaston Cemetery.

Donations may be made to Norfolk County Hospital, Braintree.

Squantum Blood Drive Set For April 24

The annual Squantum Blood Drive has been scheduled for Saturday, April 24, 9 a.m. to 3 p.m. at Maryhall Star of the Sea Church, Bellevue Rd., Squantum.

Contact Janet Coughlin at 328-5124 to set up an appointment for yourself and members of your family.

Red Cross Needs Health Volunteers

The Massachusetts Bay American Red Cross needs health and para-health volunteers for blood pressure screenings to be conducted one week prior to scheduled Blood Drives this summer.

Training and orientation will be provided.

For further information, please call 262-1234, ext. 279.

MEMORIAL GIFTS
Luxurious vestments, altar books, candles, stoles, sacred vessels, etc.
All Memorial gifts promptly memorialized without charge
A. E. GOODHUE CO.
13-15 School St., Quincy, 472-3090

Quincy Hearing Aid Dispensers
1246 Hancock St.
Next to Bargain Center
Free 30 Day Trials
773-0900
Robert Karas
Certified Hearing Aid Audiologist

Hancock Monument Co.
John Ricciuti & Sons Inc.
295 Hancock St., North Quincy
[Opposite No. Quincy High School]
Best Domestic and Imported Granite
Visit Our Large and Complete Display
All Monuments Reasonably Priced
Bronze and Granite Cleaning Estimates on Request. 472-3447
Open Mon. thru Sat. by Appointment on Sundays

Sweeney Brothers
HOME FOR FUNERALS
RICHARD T. SWEENEY, SR.
RICHARD T. SWEENEY, JR.
JEFFREY F. SWEENEY
1 INDEPENDENCE AVENUE • QUINCY, MASS.
472-6344

Deware Brothers
FUNERAL HOME and CHAPELS
Donald M. Deware
Director
576 Hancock Street, Quincy
Tel: 472-1137
Non-Sectarian
Services rendered to any distance
41 years under same Ownership and Directorsh

Sweeney Funeral Service
DENNIS S. SWEENEY, Director
Non Sectarian
74 ELM ST.
QUINCY
773-2728
326 COPELAND
W. QUINCY
773-2728
Successor to M. Joseph Sweeney
PARKING FACILITIES

Arts/Entertainment

WORLD CULTURE PROGRAM was held recently at the Pollard School with displays, foods, costumes and other items from around the world. At the Germany exhibit were Kristen McIver, left, age 11, and teacher Marsha McCarthy.

COSTUMES from around the world were featured at the Pollard School's World Culture Program. At a Norway exhibit were, from left, Kristen McGhee, 11; Michelle Donnelly, 11; Kim Parker, 13; and Camie LeVangie, 11.

(Quincy Sun photos by Jonathan Burak)

World Culture Program At Pollard School

Kristen McGhee and Patricia Jacobs were presented first place awards for their projects in the annual World's Fair exhibit at the Pollard School.

Principal Francis W. Keegan presented awards for the exhibit which was under the direction of Marcia McCarthy.

Sixth graders, as part of their social studies class, selected countries for research.

Written reports, oral presentations, visual displays, foods, and costumes were prepared by each child.

Projects were evaluated and awards presented.

Other award winners were: Richard Morris, second place; Edward Hartnett, Stephen Freel, third; Kimberly Parker, Tracy Chaupetta, fourth; and Thomas Mayo, fifth place.

Honorable mention awards went to Jean Yonaitis, Kimberly King, Dennis Cronin, Patty Higgins, Camie LeVangie, Kristen McIver, James Norman and Stuart Slicis.

Certificates of merit went to Wayne Chambers, Michelle Donnell, Daniel Lambus, Roberta Hassan, Jerry Isaac, Christopher Kohler, Adam MacDonald, Vincent Mood, Tracey McNeill, and David Page.

Judges, in addition to the principal, were Laura DiTullio, assistant principal, Ted Curley and Pamela Winters, pupil personnel services.

The children also collected over $35 which they intend to donate to UNICEF.

EDIE'S
SWEET SHOPPE
555 HANCOCK ST. WOLLASTON

FREE CANDY MAKING DEMONSTRATIONS
EVERY WED. EVE. 7:45

Call for info 471-0114 471-3008

Cake and candy supplies
All occasion cakes made to order

NEW STORE HOURS Tues. thru Sat. 10 A.M. to 5 P.M.

Special John Adams Tribute April 19

The Adams National Historic Site, 135 Adams St., will host an open house Monday, April 19, from 9 a.m. to 4 p.m. in recognition of the 200th anniversary of John Adams as the first U.S. minister to Holland.

The public will be admitted free of charge.

A special exhibit of the furnishings used at the first American mission abroad, purchased by John Adams, will be held from April 19 through April 23 in the carriage house on the site.

Later this year, members of the Adams family have been invited to represent their ancestor at a national celebration in Holland in honor of 200 years of Dutch-American friendship.

Mass. Bay Yacht Club Dinner Dance April 17

The Massachusetts Bay Yacht Club Association, Inc., will hold its 61st annual Ladies Night Dinner-Dance Saturday, April 17, at the Pleasant Park Yacht Club in Winthrop with happy hour from 6:30 to 7:30, roast beef dinner at 7:30 and dancing from 8:30 to 12:30.

Among those present will be several legislators and representatives of the U.S. Coast Guard and the Marine & Recreational Vehicles Division.

Early reservations are requested. Tickets can be obtained by calling Social Activities Chairman Gus Nelson at 846-0450, Co-Chairman Ted Johnson at 472-6922, Committee member Buma Dalkranian at 479-4867 or Commodore Jack Ahern at 488-4422.

Squantum Youth Sports To Hold Spring Training Dance

Squantum Youth Sports will hold a Spring Training Dance Friday, April 23, 8:30 p.m. to 1 a.m. at Maryhall, Star of the Sea Church, Squantum.

The dance will feature "Touch of Class".

For ticket information, contact Anne Hutchings at 328-4413.

Opening day for the spring baseball season will be Monday, April 26.

DUTTON'S RESTAURANT

Featuring the Finest In New England Cooking

LUNCHEON
11 A.M. to 4 P.M.
DINNER
4 P.M. to 10 P.M.

ACCOMMODATIONS FOR
Bowling Banquets
Retirement Parties · Showers
Weddings & Anniversaries

Entertainment Nightly at the Fireside Lounge

FOR RESERVATIONS
Call: 471-1623, 471-5540

125 SEA ST.
QUINCY
471-1623

DUTTON'S

The Quincy Art Association
presents
The Sixth Annual Student Art Show
Saturday May 15 Through May 20, 10-5
Beechwood Community Life Center
Former Beechwood Knoll School
225 Fenno St.

Entry Requirements - Open to any high school student, grades 9 through 12, resident of Quincy. Max. 2 entries per student. Painting, drawing, small sculpture, photography, pottery, etc.

Receiving date -Students whose work has not been picked up at schools, should bring it to Beechwood Community Life Center April 29 from 9-9.

Awards - Cash prizes and ribbons will be given at each grade level in 3 categories: paintings, photography and crafts.

For additional information call 328-9565 or 773-6285

COMPLETE THIS FORM IN FULL and attach to back upper right hand corner of Art.
QUINCY ART FESTIVAL

Name _____ Tel. _____
Add: _____
Title of ART _____ Size _____
Media _____ School _____ Grade _____
[Program, QAA use]
Name _____ size _____
Title _____ Media _____
School _____ Grade _____

JASON'S
1514 HANCOCK ST., QUINCY
SAVE ON RECORDS
TAPES-LUGGAGE
GUITARS-SHEET MUSIC
LEATHER GOODS & MORE

LAS VEGAS NITE
Friday April 16 - 7 p.m.-12 Midnight
WEYMANA
RT. 18 So. Weymouth
Sponsored By
SOUTH SHORE HUMANE SOCIETY
Prizes Free Refreshments
Donation $2.00

Virginia Leguia To Perform At ENC

Flutist Virginia Sindelar Leguia of Squantum will perform with Mary Jane Rupert, on piano and harp, Wednesday, April 21, at 8 p.m. in the Mann Center Auditorium, Eastern Nazarene College.

The free concert will feature works by Kreutzer, Sancan, Doppler, Bozza, and Persichetti.

Mrs. Leguia, who is married and the mother of two sons, received bachelors and masters degrees from the Juilard School of Music, New York City.

She also studied flute with Carolina Vacha, of the Chicago Symphony Orchestra, and Julius Baker, Juillard.

VIRGINIA LEGUIA

BSO Musical Marathon Set For Weekend

Four Quincy residents are committee members for the fundraising Musical Marathon '82 to be held by the Boston Symphony Orchestra and WCRB Friday to Sunday.

The local residents, members of the Council of Friends, South Shore 1, are Mrs. Norman L. Wilson, chairman; Mrs. Davenport Jackson, Jr., Mrs. Hugo Mujica, and Mrs. Leon Jacobs.

The 12th annual marathon is three days of continuous radio coverage on WCRB -102.5 FM including live interviews with BSO members and celebrity guests, and musical selections of historic Boston Symphony recordings requested in exchange for pledges.

A highlight of the marathon will be a live performance featuring the BSO, the Tanglewood Festival Chorus, and special guests under the direction of BSO music director Seiji Ozawa.

The broadcast will be hosted by Channel 5's Natalie Jacobson, Chet Curtis and Frank Avruch.

The musical marathon, which raised more than $225,000 last year, is the BSO's most important fund raising event of the year.

'Mood Magic' Course For S.S. Camera Club

The South Shore Camera Club's second education course series will be, "Mood Magic" on Tuesday, April 20 at 8 p.m.

The third education program will be, "Wildlife and Nature", May 18, at 8 p.m. The program is a demonstration of close-up photography on wildflowers using strobe lights and reflectors. There will be a small charge for the programs.

Reservations are being taken for the field trip to Mystic Seaport Sunday, April 25.

The group will meet in front of Filene's at the South Shore Plaza, and depart at 8:30 a.m.

Costs are admission to Mystic Seaport, lunch and gas.

For further information on the club and activities, call Ken Taft at 328-3866.

Rummage, May Basket Sale At Faith Center

The Naomi Circle of Lutheran Church Women will sponsor a rummage sale and sale of May baskets Thursday, April 22, 10 a.m. to 2 p.m. at Faith Lutheran Center, 65 Roberts St., South Quincy.

A variety of items will be available. Refreshments will be served all day.

Sabrina Ezickson Movie Extra

Sabrina Ezickson, daughter of Mr. and Mrs. David Ezickson of 35 Miller Stile Road, Quincy Center, was among 100 students chosen to be extras in the upcoming movie, "Exposed".

The movie, starring Rudolph Nureyev and Nastassia Kinski, is being filmed at the University of Vermont.

Save Gas and Money ... shop locally.

Hobby Show At Memorial Church Saturday

The Memorial Congregational Church will sponsor a hobby show for all ages Saturday, April 17, from 10 a.m. to 3 p.m., at the church, 65 Newbury Ave., Atlantic.

The displays will include collections of quilts by Lynne Penney, sugars and creamers by Barbara DeWolfe, turtles by Susan McNicol, dolls by Dawn Graham and coins by Edward DeLong.

There will also be displays of martial arts equipment by Jeff Miller, wool by Doris Oberg, strawberries by Lucy Toohey, pigs by Robert Walty and salt and pepper shakers by Elsie Henderson.

Demonstrations will include the making of molded masks by Linda Lund, cake decorating by Dorothy Graham, arts and crafts by Gwendolyn MacLeod and needle-point by Olive Whitehead.

Barbara Gilliland will show items from her involvement in Servas, which opens homes to foreign visitors; and the Rev. Arthur Curtis will display his Oriental collection.

Ena Fredette will show souvenirs from around the world and present a slide show of China.

There will be door prizes for adults and children 12 years old and under and a snack bar will be available for lunch.

Witchcraft Topic At History Society

History teacher Donald Doliber will trace the rise of witchcraft in New England in a slide lecture Tuesday, April 13, at 1 p.m. in the Quincy Historical Society's Adams Academy building.

Doliber will examine the hysteria in 1692 in Salem and the scars that remained for generations afterwards in the program, which is part of the "Quincy Remembers" series.

The lecture is open to all and refreshments will be served.

Art Association Scholarships

The Quincy Art Association will present three $300 scholarships and one $1,000 scholarship at the annual May Festival at the Beechwood Community Life Center, 225 Fenno St., Wollaston.

Three scholarships of $300 each will be awarded to Quincy residents attending North Quincy, Quincy and a private high school.

A scholarship of $1,000 will be awarded from the F.E. Bergfors Fund.

Any interested student who has been accepted to an art school should leave a portfolio at the Beechwood Center, Room 6, April 15 or 16.

WOLLASTON THEATRE
14 Beale St. 773-4600
Wed. & Thurs Apr 14 & 15
DUDLEY MOORE
"ARTHUR" (PG)
EVE'S 7:00 ONLY
STARTS FRI APR 16
Experience the Fantastic
"Clash of the Titans" (PG)
MORTALS CLASH WITH GODS
Fri & Sat 7:00 & 9:15
Sun Mat 2:00
Sun - Thurs 7:00 Only
MON & TUES DOLLAR NIGHT
SEATS $1.50 MAT'S $1.25

Beechwood Counseling Services

located at
Beechwood Community Life Center
225 Fenno St., Quincy
472-5428

Professional counseling for:

- individuals or families under stress
- pre-marital issues
- parent/child relationships
- problems of adolescence
- school difficulties/phobia

Also available:

- group counseling
- psychiatric consultation
- psychological testing

Professionally qualified and licensed staff

Beechwood Counseling (formerly Wollaston Counseling Associates) has served South Shore Communities for the past 10 years and is eligible for third party payments.

Call 472-5428 and ask for the Intake Counselor.

LUKE'S LOUNGE
THURS.
Silver Doots
FRI.-SAT.
Pizazz
51-57 GRANITE ST

ENJOY
A DELICIOUS SUBMARINE SANDWICH
GARDEN SALADS
GREEK SALADS
ANTIPASTO SALADS
Mister SUB
64 Billings Rd.
North Quincy
328-9764
OPEN MON. THRU SAT.
10 A.M. TO 10 P.M.
OPEN SUNDAYS 12-7

DO YOU UNDERSTAND YOUR CAMERA

BASIC PHOTOGRAPHY COURSE
Starts Tues. April 27 7-8:30 p.m.
6 Week Course - $49.00
Registration: Thur., Fri., Sat. April 22, 23, 24
Classes Limited.
CAMERA REPAIR ON PREMISES
CONCEPT CAMERA, INC.
1358 Hancock St., Quincy
472-5006
Store Hours Mon.-Fri. 10-6 Saturday 9-4

Quincy Sun Special Features

GRUBBY

By Warren Sattler

RURAL DELIVERY

By Al Smith

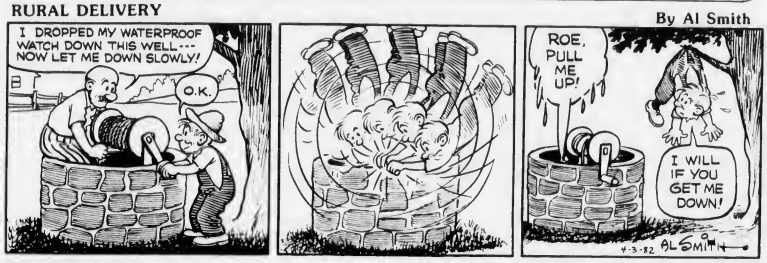

GRANDPA'S BOY

NAPOLEON

By McBride and Moore

TWITCH

by How' Rands

IT JUST SO HAPPENED by Kern

WHEN THE HIPPOPOTAMUS IS HOT, EXCITED OR IN PAIN, IT SWEATS BLOOD!

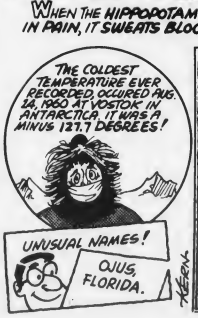

WORDS & MEANINGS

By D.J. Coates

Unmix the letters in the boxes to form a word. Then circle A, B or C for the correct meaning (or definition).
Score yourself as follows:
4 Correct-Excellent 2 Correct-Fair
3 Correct-Good 1-0 Correct-Poor

1. T I G W
   A BRANCH B LEAF C FLOUR
   Clue: Sam there will have Spring buds
2. D A S I T
   A HAPPY B SENSIBLE C HEALTHY
   Clue: You can rely on someone who is
3. T A S U T E
   A YOUNG B SMART C INTERESTING
   Clue: A going kid
4. Z I L O D I E
   A WORSHIP B COPY C CHEER
   Clue: Some do idols or movie stars or sports stars

4-15-82

Answers: 1 TWIG-A 2 STAID-B 3 ASTUTE-B 4 IDOLIZE-A

STARSCOPE

by Clare Annswell

WEEK OF: APRIL 15

AQUARIUS – January 21-February 19
Platonic friendships accented through the week. You begin to gain new insights into career situations and are ready to take up the challenge you've been avoiding till now.

PISCES – February 20-March 20
Domestic upheavals caused by: surprise guests (including pets), abandoned decorating schemes (supplier may run out of stock), and/or unexpected work commitment (for you or household member).

ARIES – March 21-April 20
Love life requires a delicate touch. Friends are inconsistent and less than dependable. Financial objective is within reach by Wednesday. Family fitness accented all week.

TAURUS – April 21-May 22
You're much more in touch with younger family members – actually seeing each other's point of view. Quality products and strong guarantees are emphasized if making a major purchase.

GEMINI – May 23-June 21
Easygoing friend is difficult to please but office colleagues prove refreshingly helpful, especially Monday-Tuesday. Long-forgotten investment brings return by end of this period.

CANCER – June 22-July 22
New interests can lead to new friendships. Increase extracurricular activities without decreasing bank balance. Be wary of people eager to make decisions for you, especially regarding travel plans.

LEO – July 23-August 22
Differing points of view over partnership projects should be ironed out before any money changes hands. Academic achievement is spotlighted this week. Professional adversary becomes an ally.

VIRGO – August 23-September 22
Thursday-Friday see recent career problem coming to satisfactory finale. You may not share partner's enthusiasms on weekend. Tuesday-Wednesday accent physical fitness for the family.

LIBRA – September 23-October 22
Thursday-Friday bring nod of approval from supervisor. Follow through on hunches this weekend, especially as they concern romance. Upgrading of skills accented from Monday on.

SCORPIO – October 23-November 21
Domestic dispute flares up, but don't let it affect career performance. News from faraway is promising. Sunday-Wednesday are favorable for new friendships and long-distance travel.

SAGITTARIUS – November 22-December 22
Long-distance communication adds touches of mystery to the week. Thursday-Monday find you facing steady stream of challenges. Don't be carried away with career success at expense of home life.

CAPRICORN – December 23-January 20
Differences with partner over decor or acquisitions can flare up by the weekend. Older relative offers valued advice on career choices or investment prospects. Limelight is yours all weekend.

BIRTHDAY THIS WEEK
Physically active, competitive and a trendsetter. You tend to put yourself first, and are less than subtle in personal dealings. Year ahead spotlights travel and education: a chance to meet people from around the globe, a chance to learn one or more new languages.

BORN THIS WEEK
April 15th, actress Elizabeth Montgomery; 16th, actor Peter Ustinov; 17th, actress Monique Van Vooren; 18th, actress Hayley Mills; 19th, actor Hugh O'Brien; 20th, actress Nina Foch; 21st, actor Anthony Quinn.

Crossword

ACROSS
1. Ship's canvas
5. Natives of Arabia
9. Sounds
11. Chatter
12 Worthless scrap
13. Itolian islond
16. Extinct bird
17. Sweetsop
19. Three-toed sloth
20. Locate
21. Craft
22 Decanter
24 Decay
26 Japanese beer
27 One
29 Twitch
30 Unclosed
32 Sped
34 Severs
35 Act
36 Plant part
38 New Zealand tribe
39 Bewildered
41 Anger
42 Mexican slaves
44. Herd
46. Sea eagle
47. The dill

DOWN
1. Portica
2. Main artery
3. Intermission
4. French article
5. Metric measure
6. Separate into branches
7. Make amends
8. Bauble
10. Point of compass
11 Male parent
14 Varnish ingredient
15 Diagonal
18. Rocks
20. Maslem begger
23 Rodent
25 Soft metal
28 Spreads to dry
30 External
31 Female deer
33 Courage
34 Sleeveless coat
37 Encounter
39 Like
40 Paid notice
43. Compass point
45 Sun God

4-3-82 Solution

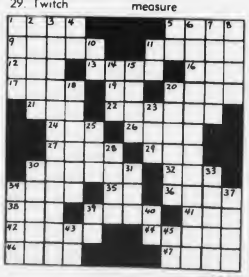

Quincy Newsmakers Show On Cable Ch. 3

Quincy Newsmakers, a new public affairs program produced by Quincy Community Television's staff and volunteers, will air next week on Quincy Cablesystems, Channel 3. The program's purpose is to inform the public about current issues and to spotlight people whose decisions affect the Quincy community. Eight programs are planned in this series which will tape through the end of May. The program will resume taping in the fall.

Regular panelists on the program include Ray McEachern of The Patriot Ledger, Henry Bosworth of The Quincy Sun and Herb Fontaine of radio station WJDA. Quincy Cablesystems' General Manager, David Keefe, hosts the show.

The most recent guest was City Council President John J. Lydon, who answered questions posed by the panelists on issues affecting Quincy. Among topics discussed were the issue of 1 a.m. bar closings, further budget cuts under proposition 2½, the styles of the four mayors under whom Mr. Lydon has served and Mr. Lydon's future political plans. Tom Henshaw of The Quincy Sun substituted for panelist Bosworth on this program.

Taped in Quincy Cablesystems' production studio, the show will air Monday, April 19 at 9 p.m. and will be repeated Tuesday, April 20 and Thursday, April 22 at 9 p.m. and also on Friday, April 23 at 4 p.m.

Other recent program guests were Senator Paul Tsongas and George Riley, President of the Community Television Advisory Board. These programs will be cablecast at future dates. Viewers are urged to write Quincy Newsmakers, c/o Quincy Cablesystems, 81 School St., Quincy, MA 02169 with their opinions and comments about the program. Letters will be read on the air when possible.

Quincy Cablesystems is a subsidiary of American Cablesystems Corporation, a Boston-based multiple systems operator of cable stations. American Cablesystems serves over 65,000 subscribers in five states (Virginia, West Virginia, Tennessee, New York and Massachusetts).

St. Mary's Cadette Troop Car Wash Sunday

St. Mary's Cadette Troop will sponsor a car wash Sunday, April 18, from 11 a.m. till 3 p.m. at 670 Adams St. West Quincy. Vehicles should enter on Robertson St.

Diet Center Opens In Downtown Area

"How to Win at the Losing Game" is the motto of the Diet Center of Quincy which recently opened its doors at 1245 Hancock St., Suite 31.

The diet center program utilizes good nutrition and daily counseling for weight loss that is fast enough to motivate, but slow enough to be healthful.

Expected results in six weeks are a weight loss of 17 to 25 pounds for women, and 20 to 36 pounds for men.

Based on a natural approach to weight loss, the program employs no drugs or injections. It is designed so that dieters prepare basic foods which are easily obtained.

Located adjacent to the Quincy MBTA station, the Diet Center opens at 7 a.m. and can service dieters prior to their daily commute into Boston, as well as Quincy residents who do not use the "T".

Home economist Carolyn MacDonald, who has experienced success with the Diet Center program herself, will counsel dieters daily.

Mrs. MacDonald, who has had hospital dietary experience, explained why she thinks the Diet Center program works well.

All counselors have experienced weight problems, said Mrs. MacDonald, and they have learned to control it with this program.

Diet Center also believes people need more discipline than a once-a-week group meeting, continued Mrs. MacDonald. Each day, diets in the Diet Center program are weighed and counseled privately.

For more information, call Mrs. MacDonald at 770-3442.

Fund Raiser Saturday For Finnegan

A fund raising party with state auditor John J. Finnegan will be held Saturday, 8 p.m. to midnight at the Elks Hall, 1220 Hancock St., Quincy Center.

There will be a buffet and dancing. Tickets will be sold at the door.

For more information, call Leo Nunnari at 479-2543.

WE WANT TO WIPE OUT CANCER IN YOUR LIFETIME
AMERICAN CANCER SOCIETY

COUPON
QUINCY POINT CLEANERS
WEEKLY SPECIAL
PLAIN CLOTH COATS $3.75
Present This Coupon Not Negotiable On Storage Pick-up or Delivery
545 WASHINGTON STREET
479-8805 ● MON. - SAT. 7 A.M.-7 P.M.

The North Quincy Quality Meat and Produce
Has Now Reopened at its New Location
49 Billings Road
NORTH QUINCY
"Come in and see our Daily specials"
328-3770

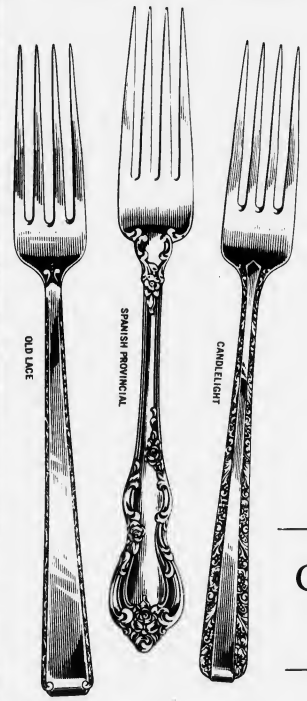

Unbelievable!

TOWLE Sterling Silver
4 pc Place Setting

Your choice of Pattern

Silver Flutes
Rambler Rose
1690
1690 Engraved
Madeira
Spanish Provincial
Old Lace

$99.50

Other TOWLE patterns at comparable savings

Complete line of TOWLE Silver
Sterling and Silver Plate

JUST ARRIVED
Crystal Giftware
24% lead crystal by Goebel

Figurines
by Hummelwerk

The latest fashion in jewelry boxes
Cameo - like design
on Gemstone color background
(like wedgewood in appearance)

J.J.'s Jewelry & Gift Shop
393 Hancock St.
No. Quincy 328-4610
OPEN 6 DAYS 10-5:30

"Gifts for All Occasions"

Free Jewelry Cleaning

We Now Do Jewelry - Clock & Watch Repair
One Day Service

We buy Old Gold and Silver

LEGAL NOTICES

COMMONWEALTH OF MASSACHUSETTS
Trial Court Probate and Norfolk Division Family Court
No. 82F0869G1
Notice of Appointment

To Angelo Mattina of Boston in the County of Suffolk and Anthony Mattina and to all persons interested in the estate of ANTHONY MATTINA of Quincy in the County of Norfolk. And to the Attorney General of said Commonwealth, if required. NOTICE.

A petition has been presented in the above captioned matter praying that JOSEPHINE MATTINA of Quincy in the County of Norfolk be appointed Guardian of minor with custody with sureties on the bond.

If you desire to object to the allowance of said petition, you or your attorney should file a written appearance in said Court at Dedham on or before ten o'clock in the forenoon on 5/26/82.

Witness, ROBERT M. FORD, Esquire, First Judge of said Court at Dedham, the ninth day of April in the Year of Our Lord One Thousand Nine Hundred and Eighty-two.
THOMAS PATRICK HUGHES
Register of Probate
4/15-22-29/82

COMMONWEALTH OF MASSACHUSETTS
Norfolk, ss Probate and Family Court
No. 80F3120-G1
Notice of Fiduciary's Account

To MARY EDITH DORAN also known as MARY E. DORAN late of Quincy, in said County, a mentally ill person and to her heirs apparent or resumptive and to the Massachusetts Department of Mental Health.
pursuant to Mass. R. Civ. P. Rule 72 that the first account of JUDITH A. KLIER as Guardian (the fiduciary) of the property of said ward has been presented to said Court for allowance.

If you desire to preserve your right to file an objection to said account, you or your attorney must file a written appearance in said Court at Dedham on or before the twelfth day of May, 1982, the return day of this citation. You may upon written request by registered or certified mail to the fiduciary, or to the attorney for the fiduciary, obtain without cost a copy of said account. If you desire to object to any item of said account, you must, in addition to filing a written appearance as aforesaid, file within thirty days after said return day or within such other time as the Court upon motion may order a written statement of each such item together with the grounds for each objection thereto, a copy to be served upon the fiduciary pursuant to Mass. R. Civ. P. Rule 5.

Witness, ROBERT M. FORD, Esquire, First Judge of said court, this twenty-second day of March 1982.
THOMAS PATRICK HUGHES
Register
4/1-8-15/82

LEGAL NOTICE

COMMONWEALTH OF MASSACHUSETTS
Norfolk, ss. Probate and Family Court
No. 125347
Notice of Fiduciary's Account

To all persons interested in the estate of PAULINE R. DOWNING late of Quincy, in said County, deceased.

You are hereby notified pursuant to Mass. R. Civ. P. Rule 72 that the 17th to 21st accounts of SOUTH SHORE BANK as Trustee (the fiduciary) under the will of said deceased for the benefit of BARBARA L. COOK and others have been presented to said Court for allowance.

If you desire to preserve your right to file an objection to said accounts, you or your attorney must file a written appearance in said Court at Dedham on or before the twelfth day of May, 1982, the return day of this citation. You may upon written request by registered or certified mail to the fiduciary, or to the attorney for the fiduciary, obtain without cost a copy of said accounts. If you desire to object to any item of said accounts, you must, in addition to filing a written appearance as aforesaid, file within thirty days after said return day or within such other time as the Court upon motion may order a written statement of each such item together with the grounds for each objection thereto, a copy to be served upon the fiduciary pursuant to Mass. R. Civ. P. Rule 5.

Witness, ROBERT M. FORD, Esquire, First Judge of said Court, the twenty-third day of March 1982.
THOMAS PATRICK HUGHES
Register
4/1-8-15/82

COMMONWEALTH OF MASSACHUSETTS
Trial Court Probate and Norfolk Division Family Court
No. 82F0779E1
Notice of Appointment

To all persons interested in the estate of ALEXANDER J. SMITH late of Quincy, in the County of Norfolk. And to the Attorney General of said Commonwealth, if required.

A petition has been presented in the above captioned matter for probate of a certain instrument purporting to be the last will and codicil of said deceased praying that KATHERINE A. PADDEN of Quincy in the County of Norfolk be appointed Executrix named in the will without sureties on the bond.

If you desire to object to the allowance of said petition, you or your attorney should file a written appearance in said Court at Dedham on or before ten o'clock in the forenoon on 5/12/82.

Witness, ROBERT M. FORD, Esquire, First Judge of said Court at Dedham, the twenty-ninth day of March in the Year of Our Lord One Thousand Nine Hundred and Eighty-two.
THOMAS PATRICK HUGHES
Register of Probate
4/8-15-22/82

INVITATION FOR BIDS

CITY OF QUINCY, MASSACHUSETTS
PURCHASING DEPARTMENT
1305 HANCOCK ST., QUINCY, MA 02169

Invites sealed bids/proposals for furnishing and delivering to the City of Quincy:

Election Dept.	Printing of Voting and Inhabitant Lists	April 26, 1982 at 10:00 A. M.

Detailed specifications are on file at the office of the Purchasing Agent, Quincy City Hall, 1305 Hancock St., Quincy, MA 02169.

Bids must state exceptions, if any, the delivery date and any allowable discounts.

Firm bid prices will be given first consideration and will be received at the office of the Purchasing Agent until the time and date stated above, at which time and date they will be publicly opened and read.

Bids must be in a sealed envelope. The outside of the sealed envelope is to be clearly marked, "BID ENCLOSED" with time/date of bid call.

The right is reserved to reject any or all bids or to accept any part of a bid or the one deemed best for the City.

Francis X. McCauley, Mayor
Robert F. Denvir, Jr., Purchasing Agent
4/15/82

LEGAL NOTICES

THE QUINCY CO-OPERATIVE BANK

NOTICE OF MEETING

The 1982 Yearly Nomination Meeting of the shareholders of The Quincy Co-operative Bank for the purpose of:
(a) Receiving a special report from the president.
(b) Fixing the number of Directors of the Corporation to serve for the bank year 1982 - 1983
(c) Nominating candidates for the office of Director to be voted for at the 1982 Annual Meeting of the shareholders, and
(d) Nominating a candidate for the office of Clerk of the Corporation to be voted for at the 1982 Annual Meeting of the shareholders.
will be held at the main office of the bank, 85 QUINCY AVENUE, Quincy, Massachusetts, (please note new address of bank) on Wednesday, April 28, 1982, at 4:00 o'clock P.M.

All shareholders of the bank who have been such for at least 90 days prior to the date of the meeting, and have attained the age of eighteen (18) years, are welcome to attend and may vote in person upon presentation of a current passbook, a certificate, or mortgage statement in their name, or other satisfactory identification.

HESLIP E. SUTHERLAND
Clerk of the Corporation
The Quincy Co-operative Bank
April 1, 1982
4 15 82

SHERIFF'S SALE

COMMONWEALTH OF MASSACHUSETTS
Norfolk, ss Dedham, Feb. 17, 1982

Seized and taken on execution and will be sold by Public Auction on Tuesday the 6th day of April A.D. 1982 at 9 o'clock A.M. at the Deputy Sheriffs Office at 630 High Street in Dedham in said County of Norfolk, all the right, title and interest which JOHN KOUVLIS and LOVE KOUVLIS had (not exempt by law from attachment or levy on execution) on the 20th day of Jan. A.D. 1982 at 9 o'clock A.M., the time when the same was seized on execution in and to the following described real estate:

The land with the buildings thereon situated in that part of said Quincy, called Atlantic, being Lot 12, on a Plan of the Jenkins Estate, Atlantic, Mass., dated July, 1890, Devlin and Mackay, Surveyors, recorded with Norfolk Registry of Deeds, Book of Plans 13, Plan 588, and bounded and described as follows:

Southwesterly by a Street, as shown on said plan, one hundred (100) feet;

Northwesterly by Hollis Avenue, fifty (50) feet;

Northeasterly by Lot 13, on said plan, one hundred (100) feet; and

Southeasterly by Lot 11, on said plan, fifty (50) feet.

Containing, according to said plan, 5,000 square feet of land, be all of said measurements more or less.

John Caporale, Sr.,
Deputy Sheriff
4/1-8-15/82

Join us.
American Red Cross
Together, we can change things.
A Public Service of This Newspaper & The Advertising Council

LEGAL NOTICES

COMMONWEALTH OF MASSACHUSETTS
Norfolk ss, Probate and Family Court
No. 82F496-E1
Notice of Appointment

To all persons interested in the estate of PETER GANGI late of Quincy in the County of Norfolk. NOTICE

A petition has been presented in the above-captioned matter of a certain instrument purporting to be the last will of said deceased praying that, ANNA H. GANGI of Quincy in the County of Norfolk be appointed Executrix named in the will without surety on the bond.

If you desire to object to the allowance of said petition, you or your attorney should file a written appearance in said Court at Dedham on or before ten o'clock in the forenoon, May 5, 1982.

It is ordered that notice of said proceeding be given by delivering or mailing by - postpaid - a copy of the foregoing citation to all persons interested fourteen days at least before said return day, and, by publishing a copy thereof once in each week for three successive weeks in the Quincy Sun a newspaper published in said Quincy, the last publication to be one day at least before said return day.

Witness, ROBERT M. FORD, Esquire, First Judge of said Court at Dedham, the seventeenth day of March, in the year of our Lord one thousand nine hundred and eighty-two.
THOMAS PATRICK HUGHES
Register of Probate
4/1-8-15/82

COMMONWEALTH OF MASSACHUSETTS
Norfolk ss. Probate and Family Court
No. 81F3142-E1

To all persons interested in the estate of GRACE FURBISH late of Quincy in said County, deceased, testate.

A petition has been presented to said Court for license to sell - at public auction - private sale - certain real estate of said deceased, which is situated in Marshfield in the County of Plymouth, in accordance with the offer set out in said petition.

If you desire to object thereto you or your attorney should file a written appearance in said Court at Dedham before ten o'clock in the forenoon on the twenty-first day of April 1982, the return day of this citation.

Witness, ROBERT M. FORD, Esquire, First Judge of said Court, this twenty-sixth day of March 1982.
THOMAS PATRICK HUGHES
Register
4/1-8-15/82

COMMONWEALTH OF MASSACHUSETTS
Trial Court Probate and Norfolk Division Family Court
No. 82F0689-A1
Notice of Appointment

To all persons interested in the estate of JOSEPH LEO CAREY late of Quincy in the County of Norfolk and to the Attorney General of said Commonwealth, if required. NOTICE

A petition has been presented in the above captioned matter praying that ELIZABETH A. McDONNELL of Randolph in the County of Norfolk be appointed Administratrix with sureties on the bond.

If you desire to object to the allowance of said petition, you or your attorney should file a written appearance in said Court at Dedham on or before ten o'clock in the forenoon on 5/5/82.

Witness, ROBERT M. FORD, Esquire, First Judge of said Court at Dedham, the nineteenth day of March in the Year of Our Lord One Thousand Nine Hundred and Eighty-two.
THOMAS PATRICK HUGHES
Register of Probate
4/1-8-15/82

LEGAL NOTICES

COMMONWEALTH OF MASSACHUSETTS
Trial Court Probate and Norfolk Division Family Court
No. 81F2660E1
Notice of Appointment

To all persons interested in the estate of GUIDO R. CONSALVI also known as GUIDO CONSALVI late of Quincy in the County of Norfolk. And to the Attorney General of said Commonwealth, if required.

A petition has been presented in the above captioned matter for probate of a certain instrument purporting to be the last will of said deceased praying that DENNIS L. CONSALVI of Weymouth in the County of Norfolk be appointed Administrator with the will annexed with sureties on the bond.

If you desire to object to the allowance of said petition, you or your attorney should file a written appearance in said Court at Dedham on or before ten o'clock in the forenoon on 5/5/82.

Witness, ROBERT M. FORD, Esquire, First Judge of said Court at Dedham, the twenty-second day of March in the Year of Our Lord One Thousand Nine Hundred and Eighty-two.
THOMAS PATRICK HUGHES
Register of Probate
4/8-15-22/82

COMMONWEALTH OF MASSACHUSETTS
Trial Court Probate and Norfolk Division Family Court
No. 80F1569E2
Notice of Appointment

To all persons interested in the estate of ANGELINA TOLFA late of Quincy, in the County of Norfolk. And to the Attorney General of said Commonwealth, if required.

A petition has been presented in the above captioned matter for probate of a certain instrument purporting to be the last will of said deceased praying that JUDITH GIORDANI of Braintree in the County of Norfolk be appointed Administratrix with the will annexed with sureties on the bond.

If you desire to object to the allowance of said petition, you or your attorney should file a written appearance in said Court at Dedham on or before ten o'clock in the forenoon on 5/19/82.

Witness, ROBERT M. FORD, Esquire, First Judge of said Court at Dedham, the second day of April in the Year of Our Lord One Thousand Nine Hundred and Eighty-two.
THOMAS PATRICK HUGHES
Register of Probate
4/8-15-22/82

COMMONWEALTH OF MASSACHUSETTS
Trial Court Probate and Norfolk Division Family Court
No. 82F0827E1
Notice of Appointment

To all persons interested in the estate of KATRI ELLEN LAINE also known as KATRI E. LAINE and KATRI LAINE late of Quincy in the County of Norfolk. And to the Attorney General of said Commonwealth, if required.

A petition has been presented in the above captioned matter for probate of a certain instrument purporting to be the last will of said deceased praying that KARL S. HOURULA of Quincy in the County of Norfolk be appointed Executor named in the will without sureties on the bond.

If you desire to object to the allowance of said petition, you or your attorney should file a written appearance in said Court at Dedham on or before ten o'clock in the forenoon on 5/26/82.

Witness, ROBERT M. FORD, Esquire, First Judge of said Court at Dedham, the fifth day of April in the Year of Our Lord One Thousand Nine Hundred and Eighty-two.
THOMAS PATRICK HUGHES
Register of Probate
4/15-22-29/82

LEGAL NOTICES

COMMONWEALTH OF MASSACHUSETTS
Trial Court Probate and Norfolk Division Family Court
No. 82F0730E1
Notice of Appointment

To all persons interested in the estate of JOHN BALDUCCI late of Quincy in the County of Norfolk. And to the Attorney General of said Commonwealth, if required.

A petition has been presented in the above captioned matter for probate of a certain instrument purporting to be the last will of said deceased praying that HELEN E. BALDUCCI of Quincy in the County of Norfolk be appointed Executrix named in the will with sureties on the bond.

If you desire to object to the allowance of said petition, you or your attorney should file a written appearance in said Court at Dedham on or before ten o'clock in the forenoon on 5/12/82.

Witness, ROBERT M. FORD, Esquire, First Judge of said Court at Dedham, the twenty-third day of March in the Year of Our Lord One Thousand Nine Hundred and Eighty-two.
THOMAS PATRICK HUGHES
Register of Probate
4/1-8-15/82

COMMONWEALTH OF MASSACHUSETTS
Trial Court Probate and Norfolk Division Family Court
No. 82F0818E1
Notice of Appointment

To all persons interested in the estate of LUCY RICCIARDI also known as LUCY RICHARDI and LUCY A. RICCIARDI late of Quincy in the County of Norfolk. And to the Attorney General of said Commonwealth, if required.

A petition has been presented in the above captioned matter for probate of a certain instrument purporting to be the last will of said deceased praying that ANNA WILSON of Quincy in the County of Norfolk be appointed Executrix named in the will without sureties on the bond.

If you desire to object to the allowance of said petition, you or your attorney should file a written appearance in said Court at Dedham on or before ten o'clock in the forenoon on 5/19/82.

Witness, ROBERT M. FORD, Esquire, First Judge of said Court at Dedham, the fifth day of April in the Year of Our Lord One Thousand Nine Hundred and Eighty-two.
THOMAS PATRICK HUGHES
Register of Probate
4/15-22-29/82

COMMONWEALTH OF MASSACHUSETTS
Trial Court Probate and Norfolk Division Family Court
No. 82F0727E1
Notice of Appointment

To all persons interested in the estate of HELEN Z. CURTIN late of Quincy in the County of Norfolk. And to the Attorney General of said Commonwealth, if required.

A petition has been presented in the above captioned matter for probate of a certain instrument purporting to be the last will of said deceased praying that MILDRED B. CURTIN of Quincy in the County of Norfolk be appointed Executrix named in the will without sureties on the bond.

If you desire to object to the allowance of said petition, you or your attorney should file a written appearance in said Court at Dedham on or before ten o'clock in the forenoon on 5/12/82.

Witness, ROBERT M. FORD, Esquire, First Judge of said Court at Dedham, the twenty-third day of March in the Year of Our Lord One Thousand Nine Hundred and Eighty-two.
THOMAS PATRICK HUGHES
Register of Probate
4/1-8-15/82

Small Ads... Big Results! CLASSIFIED ADS!

FOR SALE

Water Bed
New Queen or King Size Waterbed, never opened. 10 year warranty, walnut stained pine frame, headboard, deck, pedestal, mattress, liner, heater plus padded siderails. $189.00 complete. 828-1662, Canton.
5 27

Gifts & Antiques
107 Franklin St.
Quincy, MA 02169
Chinese Chests, Marble Tables, Table, Lamps, Brass, Copper, Jewelry, Pictures and Books. Sat. 10-4:30.
4 29

SMALL FRIDG $40
2 9 x 12 Rugs $40 each
Large Nylon Tent $50
(Floor-Screened- Sleeps 6)
Old Typewriter $35
773-6859
4 15

FOR SALE
1 Electric Lawn Mower
1 Electric Clippers
1 50' Ext. Line - 1 25' Ext. Line
Call 472-2710
4 15

JEEPS
GOVERNMENT SURPLUS
Listed for 13,196.00, sold for $44.00. For info call (312) 931-1961 ext. 1544.
5 6

WANTED

Air Conditioners and Refrigerators wanted.
Will pay you $10 cash for your refrigerators and air conditioners. 925-9548
4 8

LEGAL NOTICES

COMMONWEALTH OF MASSACHUSETTS
Trial Court Probate and Family Court
Norfolk Division
No. 82F0669C1
Notice of Appointment

To Enzio Salvati and to all persons interested in the estate of ENZIO SALVATI of Quincy in the County of Norfolk. And to the Attorney General of said Commonwealth, if required. And to the Massachusetts Department of Mental Health. NOTICE

A petition has been presented in the above captioned matter praying that JOSEPH SALVATI of Quincy in the County of Norfolk be appointed Conservator with sureties on the bond.

If you desire to object to the allowance of said petition, you or your attorney should file a written appearance in said Court at Dedham on or before ten o'clock in the forenoon on 5/5/82.

Witness, ROBERT M. FORD, Esquire, First Judge of said Court at Dedham, the seventeenth day of March in the Year of Our Lord One Thousand Nine Hundred and Eighty-two.

THOMAS PATRICK HUGHES
Register of Probate
4/15-22-29/82

Quincy Sun Classified Ads Get Quick Results!

HELP WANTED

Job Information
Dallas, Houston, Overseas, Alaska. Excellent income potential. (312) 741-9780 Ex. # 7232. Phone call refundable.
4 29

FOR RENT

APARTMENT FOR RENT
• QUINCY •
MODERN
2 BEDROOM
BUSLINE TO 1
Call 471-3232 10 to 4 p.m.
773-3756 Eves.
4 29

INSTRUCTION

Guitar Lessons
In your home. Ages 6 & Up. 770-3462 (24 hrs.) 479-0919 (10 a.m. - 6 p.m.)
4/22

PIANO LESSONS
Suzuki and traditional methods. Louise Grabowski, BM.
770-4060
5 6

Guitar Lessons by
Professional Guitarist and teacher, all styles all ages-773-3588.
6/17

Guitar Lessons
By RECORDING and GIGING Professional guitarist. All styles, song writting, sight reading, improvising at SUPER price range. 770-3470.
4/15

LEGAL NOTICES

COMMONWEALTH OF MASSACHUSETTS
Norfolk, ss. Probate and Family Court
No. 80F 1094-E1
Notice of Fiduciary's Account

To all persons interested in the estate of HELEN V. GINDORFF late of Quincy, in said County, deceased.

You are hereby notified pursuant to Mass. R. Civ. P. Rule 72 that the second and final account of MARIE CLARK as Executrix of the will of said deceased has been presented to said Court for allowance.

If you desire to preserve your right to file an objection to said account, you or your attorney must file a written appearance in said Court at Dedham on or before the twelfth day of May, 1982, the return day of this citation. You may upon written request by registered or certified mail to the fiduciary, or to the attorney for the fiduciary, obtain without cost a copy of said account. If you desire to object to any item of said account, you must, in addition to filing a written appearance as aforesaid, file within thirty days after said return day or within such other time as the Court upon motion may order a written statement of each such item together with the grounds for each objection thereto, a copy to be served upon the fiduciary pursuant to Mass. R. Civ. P. Rule 5.

Witness, ROBERT M. FORD, Esquire, First Judge of said Court, this twenty-sixth day of March, 1982.

THOMAS PATRICK HUGHES
Register
4/1-8-15/82

SERVICES

I WILL PAY YOU to estimate your house!
• we have CONFIDENCE you'll like us
• Roof Specialist • gutters
• finished carpentry • brick
• Vinylsiding • windows
• porches • additions
• painting • paving
"no job too small" Written Guarantee
please call
BOWEN 786-8689
CONSTRUCTION CO., Quincy *Thank you*
6 24

Paperhanging
Janet M. Lane, graduate US School of Professional Paperhanging. Experienced in all wall coverings. Call 1-800-342-3794.
7 8

Larry's Home Repair
Interior - exterior painting, scroll ceilings, gutters, roof repairs, and property maintenance. 328-8735, 659-7471.
1 1

Greene Landscape
• Sod Specialists •
Plantings - Seed & Sod Lawns
Tree Work - Clean-Ups
Large or Small
We do it all. Quincy
328-4940.
5 13

Appel Electrical Co.
Master Electrician Lic# A A618
Fully insured Free Estimates
Residential - Commercial
Industrial
Repairing - Maintenance
New Installations
328-9115
5/13

Complete Bookkeeping Service
E/R Financial Associates
Small business our specialty.
Free Estimates.
Call 328-1994
4 15

Hancock Tobacco Inc.
1500 Hancock St.
Quincy Square
Now featuring Kodak or Fuji Film. In 100 coupon books 15¢ coupon 15.00 total. Come in and see Jim for details.
(Play Mass. State Lottery Here)
4/15

Registered Land Surveyor
Lot Stakeouts, Mortgage Surveys, Construction Layout, Condominium Conversion Plans. 471-7956
7 8

PERSONALS

Thank You St. Jude
M.C.D.
4 15

Thank You, St. Jude
Barbara
4 15

SERVICES

Your South Shore Headquarters For

Appliance Service
ON ALL MAJOR APPLIANCES
HANCOCK TIRE & APPLIANCE
115 Franklin St., So. Quincy
472-1710
T F

'DIRTY WINDOWS'
I'll wash them Call Lee for a free estimate. Reasonable-Efficient-Courteous Service guaranteed. 471-5133
6 10

J&J PAINTING
Let us paint your apartment, a room, or a ceiling. You will be pleasantly surprised at our prices. Call 471-6319
4/22

HEATING BILLS Too HIGH?
Have Furnance Efficiency Survey. Warm Air Specialists. 30 Yrs. Experience GAS & OIL & HEAT PUMPS
GALLAGHER & SONS
265-3721
4 22

Kenney Floor Cleaning
Add a little shine to your company or home. Have your floors stripped & waxed. We also do complete janitorial service. Free est. reasonable prices. **Call 696-9808.**
4/22

Hall For Rent
North Quincy K. of C. Building. 5 Hollis Ave. For information please call
328-0087
1.F

General Cleaning
Yards, Cellars, Garages, Lawns Mowed. Hedges Trimmed Med. Sized Trees Cut. Have Truck, Will Haul. Call 471-1278.
4/22

Barco Masonry
All types of masonry. Rebuild Steps, Fire places, Chimneys, cement work. All Caulking & pointing. Call Chris 328-7516.
4 22

Tunerville Trolley
(One Man Band)
Yesteryear's answer for music and entertainment and your extra special occasions
Call 773-3588
4 29

SERVICES

Wollaston Fuel & Burner Service

WE SERVICE	WE INSTALL
Oil Burners	Oil Burners
Oil Heating Systems	Oil Fired Boilers
Gas Heating Systems	Gas Fired Boilers
All Motor & Controls	Enertrol-Computor
All Hot Water Problems	Energy Savings - Vent Damper

773-3443
42 ST. ANN'S ROAD
President
Jerry LaFlamme
5 6
BIG SAVINGS START WITH NEW EQUIPMENT

SPARKY'S APPLIANCE SERVICE
All Makes & Models Repaired
• Washers • Dryers
• Dishwashers
• Ranges • Disposers
SPEEDY SERVICE
CALL 773-3724
5 6

A & T VACUUM
Repair Specialists On All Makes
• FREE Pickup, Delivery, Estimates
• Belts, Bags, Hoses all vacs
• New, used, Rebuilt vacs
• $9.95 special (General overhaul) only on carry in service with Ad
• Electrolux Bags (14 Pkg $4.29 - 5 Pkg $1.59)
25 Beale St. Wollaston - 479-5066
357A Wash. St. Brainiree - 848-8476
T.F.

GENERAL MASONRY
Brick - Block - Stone
Concrete - Tile
Plaster
Call John 773-5302 - 328-9056.
4/15

Lauria Landscaping
Complete Yard Maintenance
Specializing in:
• Tree Surgery
• Shrub & Tree Planting
• Rubbish Removal
• Attic & Cellar Cleanouts
843-8038

LUONGO'S LANDSCAPING
Seeding • Sodding
Planting
Lawn, Shrub & Tree Maintenance
Call: Anthony Luongo
479-9599
6/3

SERVICES

Atlantic
CARPET & UPHOLSTERY CLEANING SPECIALISTS
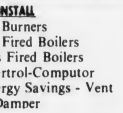
CARPETS and UPHOLSTERY CLEANED IN YOUR HOME/OFFICE
• VELVETS, TAPESTRIES • ORIENTALS
• WASHABLE, HERCULONS • WALL to WALL CARPETS
• ALL OTHER FABRICS • PICK UP & DELIVERY
WATER DAMAGE
FREE ESTIMATES
471-3142
WALTER J. McLEAN
QUINCY, MA
T F

Hall For Rent
Houghs Neck Post #380, American Legion, 1116 Sea St. Call 479-6149 or 472-9101.
4 15

DISC JOCKEYS
The Fabulous 50's Disc Jockeys are available for Parties and Fund Raisers. 50's are our specialty. We also do 50-80's. John or Pat 328-0979
5 13

DAVID DI BONA Plumbing & Heating
Complete Bath and Kitchen remodeling. No job too small. Free Estimates. Dave: 472-4314. Lic. #18770.
4 22

Norfolk Window Cleaning Co.
21 years experience cleaning combination windows at a fair, honest price. 328-1649.
4 29

Wallpapering
Experienced, neat, clean and courteous service. Call 328-6277.
4 22

Hall For Hire
Weddings, showers, meetings, banquets. Elks Home, 1220 Hancock St., Quincy.
472-2223
T.F.

INDEX FOR CLASSIFIED

CHECK ONE
- ☐ Services
- ☐ For Sale
- ☐ Autos
- ☐ Boats
- ☐ For Rent
- ☐ Help Wanted
- ☐ Pets, Livestock
- ☐ Lost and Found
- ☐ Real Estate for Sale
- ☐ Real Estate Wanted
- ☐ Miscellaneous
- ☐ Work Wanted
- ☐ Antiques
- ☐ Coins and Stamps
- ☐ Rest Homes
- ☐ Instruction

The Quincy Sun

MAIL TO: QUINCY SUN, 1372 Hancock St., Quincy 02169
PAYABLE IN ADVANCE. Cash must accompany order

Enclosed is _____ for the following ad to run ___ times

COPY: _____

Rates:
- $3.50 for one insertion, up to 20 words, 7¢ each additional word.
- $3.20 per insertion, up to 20 words for three or more insertions, of the same ad, 7¢ each additional word.
- $3.00 per insertion, up to 20 words for 13 or more insertions of the same ad, 7¢ each additional word.

Refund will be made at this contract rate in the event of cancellation.
Deadline; Tuesday, 10:00 AM
Please include your phone number in ad.

INDOOR FLAGS OUTDOOR
State ACCESSORIES Church
Flags Flags of All Nations Flags
FLAGS MADE TO ORDER
EAGLE FLAG CO., INC.
147 Beach St. 617
Wollaston, Mass. 02170 472-8242

State Dept. Of Education Getting Look At New Home

If you think you've been seeing a lot of strangers around Quincy Square these days, they won't be strangers for long.

The State Department of Education has been bringing busloads of its employees to Quincy to get a look at their new home.

The department is moving into the lower floors of office space in the new Quincy Center Plaza, sharing the building with the headquarters of the Stop and Shop Co.

Employees were given the option of visiting Quincy for three hour periods starting Tuesday and continuing through today (Thursday).

Board To Reconsider Food Center Request

A request from the Italian American Food Center, Inc., 260 Centre St., West Quincy, for a wine and beer license will be reconsidered at the April 20 License Board meeting.

The request was tabled at last week's meeting after motions by Fire Chief Edward Barry to grant the license and to continue the request for one week failed to receive seconds and died.

At this week's meeting, Building Inspector Allan MacDonald said that neighbors have told him they had no notice of the meeting.

Police Chief Francis Finn said that some people are very much opposed to granting of the license.

Atty. L. Paul Marini, representing the center, said that since the license request was first made last year, problems involving gangs have been cleared up.

Marini also said that Ward Councillor James Sheets no longer has objections to granting of the license.

Health Commissioner Dr. Robert P. McKeogh asked that Marini have Sheets put his opinion in writing, or attend next week's meeting.

Final Meeting Of Brewers Corner Committee

The final meeting of the Brewers Corner Rehabilitation Study will be held today (Thursday) at 7:30 p.m. in the Faith Lutheran Church Center, 65 Roberts St., South Quincy.

Representatives of the consultant firm Dufresne-Henry will discuss the plan and explain in detail the Brewers Corner Business Loan Reimbursement Program available to merchants.

Tape Deck Taken

Allen J. McDonald of West Squantum St., North Quincy, reported to police that someone broke into his 1980 BMW through a rear window Sunday and stole a tape deck valued at more than $500.

ALL SAVERS
STILL A GOOD INVESTMENT!
If you don't have a tax exempt All Savers Certificate, you may have paid or perhaps will pay the Internal Revenue Service a lot more than necessary.
If the IRS is your favorite charity, then keep it up.
If you would like to keep more money for yourself, then see us.
Colonial Federal Savings
and Loan Association of Quincy
15 Beach Street
WOLLASTON
471-0750
Cranberry Plaza
WAREHAM
295-1776
801 Washington Street
EAST WEYMOUTH
(Next to Angelo's Supermarket)
331-1776
802 S. Franklin Street
HOLBROOK
(Next to Angelo's Supermarket)
767-1776
EQUAL HOUSING OPPORTUNITY

STEPHEN J. McGRATH
ATTORNEY-AT-LAW
Announces the Opening of His
QUINCY LAW OFFICE
AT
1200 HANCOCK STREET
(Quincy Savings Bank Building)
QUINCY, MA. 02169 773-1200

O'Connell GARDENS
Landscape Service & Garden Center
471-6868
OPEN 7 DAYS
165 Old Colony Avenue, Wollaston
Take St. Ann's Road, Opposite Main Gate of Veteran's Stadium on Hancock Street

A Reminder From Bill Glover
Floral Designer
WHETHER YOUR SECRETARY IS "ROSE", "LILY" OR "IRIS"
BRIGHTEN HER SPIRITS AND HER DESK —
SEND HER FLOWERS
NATIONAL SECRETARY WEEK
APRIL 18 TO 24

CUT FLOWERS FOR ALL OCCASIONS

$1.00 OFF SALE

	REG.	NOW ONLY
5-10-5 FERTILIZER (50 LBS.)	7.95	6.95
TOP SOIL (40 LBS.)	2.39	1.39
LAWN FOOD 25% ORGANIC 23-5-5	12.95	11.95
HARDY AZALEAS (12") RED, PINK, WHITE	5.99	4.99

TIME TO PLANT
ONION SETS
STRAWBERRY
RHUBARB
ASPARAGUS
LETTUCE
CAULIFLOWER
BROCCOLI
CABBAGE
PEAS
SPINACH
SWISS CHARD

FREE SOIL TESTS (pH ONLY)

The Quincy Sun

Vol. 14 No. 30 Thursday, April 22, 1982 20¢

COME ON IN! Robert Varney, 8, and Travis Olson, 10, both of Quincy Shore Drive, took the plunge into Quincy Bay during last Saturday's 70 degree weather. Jamie Monahan, 5, also of Quincy Shore Drive, wasn't convinced the time was right.

(Quincy Sun Photo by Dave Gillooly)

'Office A Zoo'

Gillis To Step Down From Parking Post

By TOM HENSHAW

John Gillis plans to resign as parking clerk of Quincy on July 1.

The extra job of collecting fines and penalties for back parking tickets, some of them dating back to 1978, has turned City Clerk Gillis' office into a zoo.

"It's been one constant headache since we took on the job Jan. 1," Gillis told The Quincy Sun.

"All the energies of this office have been on parking tickets. Nothing else. We are going whacky with phone calls. The arguments, you can't believe.

"We go home at the end of the day fighting among ourselves.

"I fully intend to resign as parking clerk of Quincy as of July 1 as soon as we get this backlog of tickets out of the way."

Gillis said that when the city took over the task of collecting parking fines from the district court in January there was a backlog of 119,000 tickets outstanding.

Notices have been sent out to about 30 per cent of the backlog to pay the $2 fine plus $5 penalty or face the loss of their registrations.

About $50,000 has been collected thus far.

"That's only the tip of the iceberg," said Gillis. "You can't believe how scared these people are that they are going to lose their registrations.

"And this is going to go on until the middle of July."

Help, but not much, may be on the way.

The City Council Tuesday night had on its agenda a $2,000 appropriation to hire a junior clerk from April 26 through June 30 to help out with the tickets.

One of Gillis' problems is that he can sympathize with the plight of those who have received notices for tickets they have long forgotten -- or may not have received in the first place.

Sixty of them passed through his office in City Hall on Tuesday alone, arguing, pleading, cajoling over the little slips of paper that could cost them their auto registrations.

"It's unfair," he said. "It's like a kangaroo court. There is no appeal unless you want to go to Superior Court and that will cost you $50 just to start.

"There should be some form of appeal.

"I had a guy in here the other day who didn't move to Massachusetts until 1979 and he had a ticket for 1978. Kids make a game of taking tickets off cars and tearing them up.

"Who remembers a ticket he got three or four years ago or a ticket he didn't even know he got at all?"

During the interview, there was a commotion outside Gillis' office.

A man's anguished voice could be heard saying:

"How long is he going to be? I'm parked at another parking meter now?"

The man worked for the Braintree School Department. The ticket was dated at 11 a.m. on a Monday in October, 1980. He hadn't been out of Braintree at 11 a.m. Monday morning in 30 years.

"I want to see the duplicate ticket," he demanded.

Gillis opened one of the inch-thick books of computer paper on his desk -- which could easily have contained 119,000 names and numbers -- and showed the man where he got the ticket.

"Impossible," said the man.

"Get an affidavit from the Braintree School Department and we'll see what we can do," said Gillis tiredly.

$40 Million Luxury Condos Planned

The Ricciardi Co. has announced plans to build a $40 million luxury condominium project with 350 units of two bedrooms each on the site of the Duane Wrecking and Steel Yard on the Town River Bay.

Paul Ricciardi, head of the Ricciardi Co., said work will start on the three buildings that will house the units on 12 acres in the spring of 1983 and will continue for three to five years.

Mayor Francis X. McCauley said the Duane Co. has agreed to pay some $249,000 in back property taxes before title to the land is closed.

McCauley's administrative aide, Arthur Foley, said the new development will mean $1 million in taxes annually to the city, based on 2½ per cent of $40 million.

The condo units will be in the $90,000 to $100,000 price range, said Ricciardi.

City Councillor Theodore P. DeCristofaro called the proposal "definitely an asset. It will make for a much better situation. I think the people of Ward 2 will be very happy about it."

Stephen Ricciardi of the Ricciardi Co. said he has talked with a number of neighbors in the Southern Artery-River St.-Mound St. area and "they want to see an improvement like this in the area."

The land is currently zoned Industrial A and Planning Director James Lydon said a change is being asked to Planned Unit Development, which would give the City Council and the Planning Department input.

DeCristofaro said the plan will be discussed by Quincy Point residents at a meeting of the Ward 2 Civic Association Tuesday, May 11, at 8 p.m. in the Fore River Clubhouse.

Lydon said the Ricciardi project fits the recommendations of a Coastal Zone Management survey which saw space for a minimum of 125 units and a maximum of 300 units on the site.

He said the project will require two hearings each by the Planning Board and the City Council, first to change the zoning and then to approve the plan under PUD.

Plans for the development also include tennis courts, a swimming pool, landscaped common areas and possibly a marina on the Town River Bay.

McCauley Sees Approval Of $24,250,000 School Budget

Mayor Francis X. McCauley said Tuesday he expects the School Committee to pass a bottom line budget of $24,250,000 for fiscal 1983.

The School Committee, of which McCauley is chairman, was scheduled to take up the controversial budget for the final time at its meeting yesterday (Wednesday).

At the last meeting, some members of the School Committee added two administrators' jobs to the budget, forcing the final figure over $24,250,000, or costing the jobs of three teachers.

At the time, McCauley threatened to veto a City Council order which, in effect, permitted the School Department to carry a $350,000 surplus over from 1982 to 1983.

"I was concerned at the time," said McCauley, "that there was an attempt to bust the budget. I'm satisfied now that that is not the case.

"If any member of the committee wants to retain the two administrators and the three teachers then they will have to recommend another place to cut.

"The thing that I am concerned about is keeping the integrity of the bottom line."

McCauley said he hopes to be able to present a complete city budget, including both schools and general government, to the City Council at its Monday, May 3, meeting.

NORMALLY BUSY Quincy Center station was just about deserted Friday morning during the Carmen's Union strike.

(Quincy Sun Photo by Mary O'Keeffe)

Cash Register Stolen At Wendy's

A break at Wendy's, Newport Ave., Wollaston was reported early Saturday morning. A cash register was reported stolen following the break-in.

A 2-Ton Plea For Validated Parking

SANDY ROUNSEVILLE, waves parking meter marked 'expired' as he rides his trusty elephant, Nellie, to City Hall in support of validated parking for Quincy Square.

(Quincy Sun Photos by Jonathan Burak)

By JOHN NOONAN

That dauntless dabbler in delightful delirium, Sandy Rounseville of Beacon Fabrics, scored some more points in his second annual Patriots Day tilt against downtown Quincy parking meters.

Last year, Rounseville, dressed as Paul Revere, rode a horse down Hancock St. shouting, "The meter maids are coming! The meter maids are coming!" to focus attention on parking problems and tickets in the shopping district.

Last Saturday, dressed again like Paul Revere, but, this time astride a two-ton elephant named "Nellie", Rounseville elephant-walked along Hancock St. at high noon, from his place of business to the new City Hall Plaza where he was greeted by Mayor Francis X. McCauley.

Rounseville presented McCauley with a petition signed by some 100 businessmen requesting a policy of validated parking for Quincy Center.

The merchants claim the present system of parking meters and ticketing for minor violations is driving customers away from Quincy stores.

Rounseville and his fellow petitioners received a receptive ear from McCauley, who campaigned last fall on a promise to change the system and possibly get rid of the meters.

MAYOR FRANK McCAULEY accepts petition with names of 100 businessmen supporting validated parking from Sandy Rounseville (left) of Beacon Fabrics while Peanutman (right) stands by to beat the big bass drum.

(Quincy Sun Photos by Jonathan Burak)

McCauley told the crowd gathered in front of City Hall that he was aware of the parking meter problems and had, coincidently, scheduled a meeting this week on the matter.

He said he plans to explore the feasibility of asking bids on a contract for the creation of a validated parking system.

McCauley said he did not know at this time whether the proposal would include both the Hancock and Ross parking areas or just one area for a pilot study.

He expressed hope that the proposal would also include opening of the parking area comfort station, another project near and dear to "Comfortman" Rounseville.

When Rounseville started down Hancock St., he was armed with a mock parking meter that registered "violation".

From his high perch of Nellie he shouted: "The meters are going! The meters are going!" and he threw bags of peanuts to motorists and spectators who gathered along the route.

Also in the line of march were a nattily attired Peanutman and the one man "Bogus National Band of Butte, Mont."

Stolen Car Recovered

Richard Cashin of Hooper St. Houghs Neck, reported to police Monday morning that his 1977 blue Ford Granada was stolen sometime during the night.

The car was later recovered in a ditch off Rhoda St., Houghs Neck, with the front end damaged, the ignition popped and the winshield broken.

$30 CASH REBATE

2-SPEED WASHER
- 4 cycles, including permanent press, knits
- 4 water levels to match load size
- 3 wash/rinse temperature combinations

$20 CASH REBATE

HEAVY DUTY COMMERCIAL DRYER
- Permanent press and timed regular cycles
- 3 heat options including no-heat fluff
- Porcelain enamel drum

$40 CASH REBATE

POTSCRUBBER® DISHWASHER
- Potscrubber cycle removes even baked-on soils
- Tub and door liner are protected by an exclusive 10-year full warranty (ask for details)
- Energy saver wash cycle and dry option

CASH REBATES from HANCOCK

on these GE major appliances

APRIL 1 THROUGH MAY 31

$40 CASH REBATE

NO-FROST FOOD SAVER REFRIGERATOR
- 19 cu. ft. with 5.23 cu. ft. freezer
- Moist 'n Fresh and Cool 'n Fresh storage compartments and Sealed Snack Pack
- Equipped for automatic icemaker (Optional—extra cost)
- Glass Shelves

$50 CASH REBATE

SPACEMAKER® MICROWAVE OVEN SAVES VALUABLE COUNTER SPACE
- 2-speed fan and light
- Automatic cooking and automatic roasting controls
- Easy-to-use MicroTouch® controls

$50 CASH REBATE

30" ELECTRIC RANGE
- P-7® self-cleaning oven
- Two 8" and two 6" plug-in Calrod® surface heating units
- Electronic digital clock and touch timer

Joe Palumbo's
HANCOCK TIRE & APPLIANCE
115 FRANKLIN STREET SO. QUINCY 472-1710
(OVER PENN'S HILL — NEXT TO ADAMS BIRTHPLACE)

SPRING
LAWN & GARDEN TIME

- PLANTINGS
- SEED AND SOD LAWNS
- LAWN MAINTENANCE
- PERENNIAL GARDENS
- FENCES

WHITTEMORE BROS.
LANDSCAPE DESIGN & CONSTRUCTION

FREE ESTIMATES
471-8824

MBTA RIDERS got busy on the phones at Quincy Center Station last Thursday seeking alternate means of transportation when bus drivers walked off the job for several hours.

BUS DRIVERS met at the MBTA car barns on Hancock St. to discuss their job action last Thursday. The Carmen's Union went on strike Friday and returned to work Saturday.
(Quincy Sun Photos by Dave Gillooly)

Library Drive For $25,000 Starts With $7,000 Gift

A drive to raise $25,000 for a book detection system at the library won't be kicked off until April 30 but already it has $7,000 in the till.

The $7,000 was discovered by City Councillor Patricia Toland, chairman of the Library Committee, in a community development block grant and was transferred to the library by Planning Director James Lydon.

Council approval of the transfer was expected Tuesday night.

The Friends of the Thomas Crane Public Library began the fund-raising drive for a book detector after stories appeared in The Quincy Sun about the heavy loss of books through theft.

The drive will be formally kicked off Friday, April 30, at 7:30 p.m. with a wine and cheese party at the main library on Washington St. Mayor Francis X. McCauley will serve as honorary chairman.

"Book Bobby" is the code name for the drive, which will include the sale of library T-shirts and "Book Bobby" buttons.

Director Warren Watson said that any person or firm making a substantial special gift to the fund will be recognized at the opening ceremony and receive an embossed acknowledgement card.

T-shirts and buttons will be given for smaller gifts.

Stolen Car Fire On Houghs Neck Dike

A car that had been reported stolen was set on fire early Saturday morning on the dike in back of Mr. Donut's, Sea St., Houghs Neck.

Berit E. Rousayne, 63 Pleasantview St., Braintree reported his car, a Volvo (Mass. Reg. 449-070), had been stolen from the Viking Club, Braintree.

Board Votes To Reconsider Bar Closing Hours

By NANCY McLAUGHLIN

The question of whethor or not to roll back the hours of Quincy liquor establishments from 2 to 1 a.m. is once again before the License Board.

On a 4 to 0 vote Tuesday, the board agreed to reconsider the issue and to hold a hearing Tuesday, May 11, at 7 p.m. in the Council Chambers at City Hall.

The fifth board member, Police Chief Francis Finn, did not attend the meeting.

City Clerk John Gillis stepped down as board chairman to make the motion to reconsider.

The motion was seconded by Health Commissioner Dr. Robert P. McKeogh who holds the deciding vote on the issue.

McKeogh had voted "present" when the issue first came up March 30.

Fire Chief Edward Barry and Building Inspector Allan MacDonald voted in favor of the hours roll back. Gillis and Finn were opposed.

At that time, McKeogh had said that he needed more information on which to base his decision.

He says he now has that information.

Car Theft

James R. Nee of Appleton St., North Quincy, reported to police Tuesday morning that someone stole his 1978 black Chevrolet Caprice from a parking spot near Dee Dee's Lounge, Newport St., Wollaston.

LOST
Gray Male Schnauzer
Montclair area
Please call - 328-9418
Reward

TIMEX®
Factory authorized Service Center
In and Out-of-Warranty Watches Repaired
Genuine TIMEX Energy Cells available
Rogers Jewelers
1402 HANCOCK STREET, QUINCY
773-3636

Stanley Insulated Steel Entry Door Systems

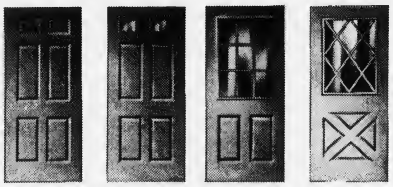

K1 $169.00 K2 $198.00 K4 $216.00 K6 $221.00

"SPECIAL THROUGH APRIL"

- The beauty of wood, the security of steel.
- No warping, splitting or cracking.
- Close the door on high fuel bills.
- More styles and options to choose from.

STANLEY
helps you do things right.®

DORCHESTER DOOR AND WINDOW
305 FREEPORT ST.
DORCHESTER, MA 02122
TEL 265-3803

JOBS FOR YOU

At Job-Fair '82
SATURDAY, APRIL 24
9 AM to 1 PM
State Street South • No. Quincy
Free Parking • MBTA Red Line to No. Quincy Sta.

Dozens of companies . . . South Shore Bank, Grossman's, Howard Johnson's, The FBI, Hit or Miss, GTE Shareholder Services, Bldg. 19, New York Life, Kemper Group, State St. Bank, Friendly's, and many more.

The Employment Opportunity of 1982
For Information 479-1111

Sponsored by
South Shore Chamber of Commerce
Norfolk County Development & Tourist Council
Division of Employment Security
— Quincy Job Match

The Quincy Sun

USPS 453-060
Published weekly on Thursday by
The Quincy Sun Publishing Co., Inc.
1372 Hancock St., Quincy, Mass. 02169

Henry W. Bosworth, Jr., Publisher and Editor

20¢ per copy, $8 per year by mail in Quincy
$9 per year by mail outside Quincy, $12 out of state
Telephone: 471-3100 471-3101 471-3102
Second class postage paid at Boston, Mass.

Member New England Press Association

Postmaster: Send address change to:
The Quincy Sun, 1372 Hancock St., Quincy Mass. 02169

The Quincy Sun assumes no financial responsibility for typographical errors in advertisements but will reprint that part of an advertisement in which the typographical error occurs.

Looking For Work? Check The Job Fair

Finding a job will be a little easier as a result of the 1982 'Jobs for You' Job Fair Saturday, April 24, from 9 a.m. to 1 p.m. at State Street South, North Quincy.

All types of employment opportunities will be available, including entry level positions for high school and college graduates. Both those who are currently employed and unemployed persons are urged to attend. Over 300 persons found employment as a result of last year's Job Fair.

Among the firms and agencies taking part will be South Shore Bank, the FBI, Hit or Miss, Boston Financial Data Services, New York Life, Patriot Personnel, Howard Johnson Company, GTE Shareholder Services, Patriot Personnel, Grossman's, Dacey Bros. Dairy, Commercial Union Insurance, Building #19, Inc., and Quincy Job Match.

Other businesses participating will be Kemper Group, State Street Bank, Newbury Junior College, New England Computer Institute, Western Temporary Services, Kelly Services, TAC/TEMPS, Careers, Inc., Staff Builders Health Care Services, Cumberland Farms, Lantana, and Friendly Restaurants.

Admission and parking are free. State Street South is just one block from the North Quincy Red Line MBTA station.

The annual event is sponsored by the South Shore Chamber of Commerce, the Norfolk County Development and Tourist Council, and the Division of Employment Security - Quincy Job Match.

Employers interested in participating should contact David Knight at the South Shore Chamber of Commerce at 479-1111.

Bellotti Keynote Speaker At QJC Justice Seminar

Atty. Gen. Francis X. Bellotti will be the keynote speaker Tuesday, April 27, at an 8:30 a.m. to 12 noon student seminar on the criminal justice system in Massachusetts at Quincy Junior College.

Bellotti will speak on "Justice on Trial in Massachusetts," a critical evaluation, on the program that is expected to attract some 250 high school junior and seniors to the Method Center at Quincy High School.

Taking part in a panel discussion following Bellotti's remarks will be Dist. Atty. William D. Delahunt, Sheriff Clifford Marshall, Chief Justice James Lynch of Superior Court and Rep. Paul White, chairman of the House Criminal Justice Committee.

William Ketter, editor of the Patriot Ledger, will serve as moderator.

Also on hand to talk with students will be representatives of Central Protective Services, Inc., of Quincy; South Shore Plaza Security; and First Security Services Corp. of Boston.

Toby Felton, assistant to the president of QJC, is coordinating registrations with high school social studies teachers.

Quincy Quiz

No winners in the Quincy Quiz this week.

Each week two Quincy Sun T-shirts and two Quincy Sun bumper stickers are offered as prizes in the Quincy Quiz.

The first two readers (one a mail subscriber) to submit to the Sun office in writing the correct answers to the week's five questions receive T-shirts. The next two receive bumper stickers.

One person in each home is eligible to compete in any one week and no person is eligible to win more than three T-shirts.

This week's Quincy Quiz:

1. Which of the following did not represent Quincy in the U.S. Congress: Richard Wigglesworth? John McCormack? James M. Curley?
2. What is the name of the coach of the Quincy High School girls softball team?
3. Hoover Ave is located in what section of the city?
4. True or false: Stephen J. McGrath is the only lawyer on the Quincy City Council.
5. What Quincy landmark is located at 33 Washington St.?

Answers to last week's Quincy Quiz:

1. William Grindlay is the acting auditor of Quincy.
2. Elcott Rd. is located in the Adams Shore section of Quincy.
3. False. Gridley Bryant was one of the developers of the Granite Railway in West Quincy, not a school superintendent.
4. The Lutheran Church of the Good Shepherd is located at 308 West Squantum St., Montclair.
5. The Lincoln Theater was once located in Quincy Point.

Sunbeams

By Henry Bosworth

Tom Burgin: 'Mr. Quincy'

Being mayor these days isn't fun time for Francis McCauley with Proposition 2½ cutbacks, school closings and layoffs.

But things could be worse.

It was no picnic when Thomas Skudder Burgin became mayor in 1935 at age 33 — one of the city's youngest chief executives in its history.

BURGIN

The press used to call him "the boy mayor" in those days because of his youth. The country was in a genuine depression and World War II was coming on top of it.

Things were tough.

As Burgin once recalled after nearly four decades of service to Quincy including five terms as mayor:

"At the peak of the depression right here in Quincy, we had over 10,000 people on our relief rolls and 1,800 on WPA projects. This was probably the most depressing period I ever experienced in the Mayor's office."

Four secretaries could hardly keep up with the sad task of handling the long lines of unemployed each desperately wanting to personally talk to the mayor seeking his help.

"A 14-hour day in the mayor's office was not unusual," he remembered. "And many nights I went home heart-sick over the tragic cases I had encountered."

When the Japanese attacked Pearl Harbor, the still young mayor had the awesome worries of a city with a strategic shipyard that could be a target, too. A year later, he left to join the Navy.

Well, the boy mayor is now Quincy's elder statesman and calls himself "the old gray mayor".

Well, he is gray. And is a lot older — in years. But hes still young at heart — where it really counts. And, he still loves his Quincy. And, Quincy still loves him.

Last week, the affection in which he is held was quite evident when current Mayor McCauley kind of pulled a sly one on the former mayor. A nice, sly one though.

It was Burgin's 80th birthday and he was lured to a surprise party at City Hall by McCauley on the pretext that McCauley was going to give a briefing on city finances to the four former chief executives. And, maybe ask them for a little advice.

So that explained the presence of former Mayors Arthur H. Tobin, Joseph J. LaRaia, Walter J. Hannon and James R. McIntyre.

After chatting there for a while, Burgin was then taken down to the second floor conference room where he was told there was a council on aging meeting.

He walked through the door to a chorus of "Happy Birthday" and applause from more than 100 well wishers including former and present officials and long-time friends. And there was a big birthday cake for him to cut.

"It's been a tremendous experience. I've loved every bit of it," said Burgin referring to his five terms as mayor (1935-42 and 1950-51) among his near four decades of public service to Quincy including the city council and state senate.

"People will remember him for the excellent job he did for the citizens of Quincy," said Tobin.

"We all envied him for his composure," said LaRaia. "He set good examples."

"I hope," said Hannon, "that God is as good to me as he was to Tom when I am 80 years old."

McIntyre had this tribute:

"He is Mr. Quincy. I served on the City Council with him. He was the elder statesman to us at that time. He wore many hats but his actions were always in the best interests of the city of Quincy."

McCauley who hosted the affair noted: "It was the first time that five former mayors and the mayor ever rode together in the same elevator."

Which prompted Tobin to muse: "Six mayors alone in one elevator made me a little nervous. I thought we might be violating the open meeting law."

Burgin recalled that, on his 40th birthday, in 1942, his daughter, Claire, now Mrs. James C. Allen of Baltimore, looked up at him and said, "Gee, Daddy, do you realize that you're half of 80?"

"This morning," he said, "I said to myself, 'Now, I am 80!'"

He also recalled that when he ran for the City Council for the first time in 1924, he asked his father, the late Clarence Burgin for his advice.

"He said, 'Go ahead'. " 'If you win, it will be a great experience. If you lose, the licking will do you good.' "

He won that election, becoming Ward 1 councillor at age 22. And he won every other election for the next 40 years except one. That was in 1962 when he lost his bid for re-election to the state senate when the district swung from Republican to Democratic.

He is Quincy's only mayor ever to run for re-election unopposed. That was in 1940.

That was quite a tribute 42 years ago. So was the one last week.

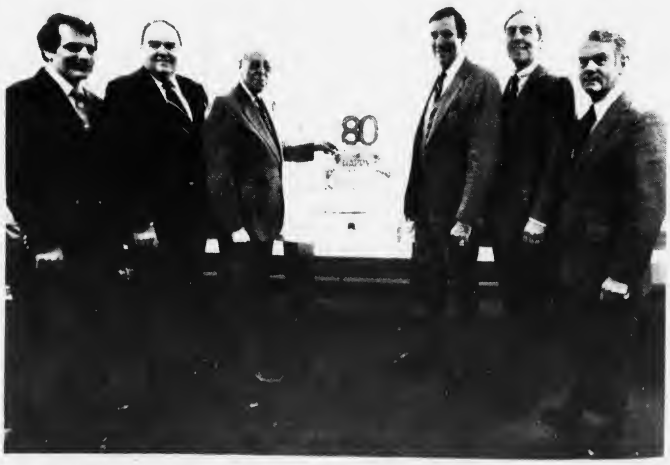

SIX MAYORS OF QUINCY gathered at City Hall last Thursday when five of them paid honor to the sixth, Thomas S. Burgin, on his 80th birthday. Left to right, Joseph J. LaRaia, James R. McIntyre, Burgin, Francis X. McCauley, Arthur H. Tobin and Walter J. Hannon.

(Quincy Sun Photo by Steve O'Gara)

Readers Forum

Burgin Suggests Study Of Mayor's Salary

Editor, The Quincy Sun:

Several years ago I called attention to the mediocre salary being paid to the chief executive officer of our municipal government as compared with several subordinates in the various city departments. Today the same situation exists and it seems only right that an equitable solution to the problem be undertaken through a comprehensive review of the situation.

From an entirely practical point of view, does it make sense that the mayor be paid substantially less -- and in some cases only half the amount paid to others within the government that he has the responsibility of managing and directing in its entirety? Actually the mayor's salary is $25,000. annually.

With the general economic conditions as they are, I certainly am not recommending a salary increase for this office at the present time. It does seem, however, that even now some consideration might well be given to a comprehensive review of the existing situation that would provide an intelligent and carefully worked out solution to the problem. At a later date it could be presented to the then city council for its consideration. Many times a hastily made decision isn't always a wise one!

In no way am I criticizing those who are paid more than the mayor, many of whom are and have been good friends of mine for years. Their salaries, in most cases, are regulated either by ordinance or by union contracts mutually agreed upon by the mayor and city council. Somehow the mayor's salary has been overlooked through nobody's particular fault.

This letter is not a recommendation to increase Mayor McCauley's salary at the present time. In my opinion he is doing his best to give our city a good administration under the most trying and difficult circumstances. He knows, as I do, that an increase in salary for either the mayor or the members of the city council cannot be enacted to take effect during the term to which they have been elected.

Let us look to the future, however, and at least be fair-minded regarding proper compensation for the office of mayor!

Thomas S. Burgin

P.S. To add a bit of good natured humor, -- there is no subterfuge in this letter. I am not a candidate for mayor! That happened 47 years ago when the salary was $5,000. annually -- and I won, thanks to ever-so-many good friends.

Let's Fight For Our Children's Education

Editor, The Quincy Sun:

Let's join together and fight for our children's education. During the weeks of April 19 and April 16, a parent, school committee member, teacher, or school department member will knock on doors asking for your signature on two petitions sponsored by the Quincy City-Wide parents' Council.

One petition asks the Governor and State Legislature to give additional money to the City of Quincy. The second petition requests that the Mayor and City Council give 50 per cent of this additional money to the schools. Please show your support for quality education by signing both petitions and urging your neighbors to do the same.

Joanne Johnson
Quincy

A Special Thanks

Editor, The Quincy Sun:

On Feb. 22, my wife, Virginia Mary Scribi was stricken with a heart attack. Ladder 3 Rescue 1 responded to the 911 call.

They were at our home in record time along with the police who did all they could for Mary at the scene before she was taken to the hospital by ambulance. The emergency crew went right to work on my wife.

A special call was made throughout the hospital and a Special Team came to the Emergency Room and began work on her.

They worked for seven hours without letting up. Dr. Bornstein, who is our family doctor, also stayed there with my wife for this entire period of time.

My family and I will never forget this response and kind deed for the rest of our lives. We want to bless the Fire Department, Police Department, Bay State Ambulance, Emergency Room at Quincy City Hospital (Special Team Crew), Police Department and Dr. Bornstein for helping and trying so hard to save Mary.

Vin Scribi & Family
Quincy

A Tribute To Edward Rowe Snow

Editor, The Quincy Sun:

SOS (Save Our Shores) and all others who have a deep interest in preserving our country's natural beauty and heritage have lost a long time true friend for our causes in the passing of the noted story teller of fable, fact and mystery, Edward Rowe Snow.

Mr. Snow was indeed inspiring to SOS and other organizations in spreading the knowledge of the value of Boston Harbor and very influential in protecting the waterways for future generations.

The tale of the Lady in Black will be remembered and retold many times and the harbor's fame will never be forgotten. Also, think of all the lives Mr. Snow touched in just the thirteen years of the existence of SOS when he taught us to always respect the sea.

Let's hope that we shall remember all the things he taught us about famous old Boston Harbor and the Islands and remember him with deep affection.

Grace Saphir (Founder)
for SOS (Save Our Shores)
Box 208
East Sandwich, Ma 02537

A 'Thank You' From Cranch, Hospital Hills

Editor, The Quincy Sun:

The members of the President, Cranch, Hospital Hills Association have asked me to express their pleasure with your coverage of their request for open space at the site of the Cranch School. They feel that you did a superb job in condensing their position report.

We appreciate your newspaper for the fine coverage you give to the entire city of Quincy and we look forward to many more fine issues.

Ralph Freeman, President
President, Cranch, Hospital
Hill Association

Most stars are between 1 million and 10 billion years old.

REMEMBER WHEN?

... badminton was played on the lawn of the Great Hill Observatory in Houghs Neck around the turn of the century.

...You were not just a Policy Number and Retained your own identity, when personal service was always given... It still is at.

BURGIN PLATNER INS.

1357 HANCOCK STREET
QUINCY 472-3000

[Photo Courtesy of Thomas Crane Public Library]

Quincy's Yesterdays

By Tom Henshaw

Hedges Hits Poor Primary Voter Turnout

Only 2,795 of Quincy's 41,000 registered voters turned out for the presidential primary election and Rep. Charles W. Hedges called it a "sitdown strike" by voters against the state's primary election system.

The election cost Quincy about $5,400, or $2 for each vote cast.

April 22-28, 1948
34 Years Ago This Week

Hedges and Sen. Mason Sears of Dedham, running as a team for district delegates to the Republican national convention, defeated Charles W. Williams of Brockton and A. Wendell Clark of Quincy.

Despite the low vote, the results were slow in coming in, largely due to the fact that three new precincts — 6 and 8 in Ward 6 and 8 in Ward 1 — had just been created to handle voter growth.

In other contests on the primary ballot:

William R. Abbott, representing the young Republicans against the Old Guard, defeated Louis K. Badger for the state committee post in the First Norfolk District.

Arthur L. Morris topped J. Girard White for the job of representing the district on the Democratic State Committee.

The Massachusetts Republican delegation to the convention was planning to cast its 35 votes for Sen. Leverett Saltonstall on the first ballot and switch to Rep. Joseph W. Martin on the second.

FIRST ORDINATION

The Rev. Lawrence J. Smith, 27, of 80 Plymouth St., South Quincy, was ordained to the Roman Catholic priesthood in St. John's Church, the first ceremony of its kind in Quincy.

Ordinarily, Fr. Smith would have been ordained with his classmates at St. Augustine's Seminary in Toronto but his mother, Mrs. Elizabeth Smith, was ailing and he wanted her to be on hand.

Special permission was given by the church to hold the ceremony in Quincy.

TRANSFERS TO POINT

School Supt. Dr. Paul Gossard told the School Committee that graduates of the Hunting School in Adams Shore may soon be sent to Point Junior High School to relieve overcrowding at Central.

PORTRAIT RESTORED

An 89-year-old portrait of Charles Francis Adams, the U.S. minister to England during the Civil War, was restored by the Norfolk County Trust Co. and hung in the lobby of the bank. Adams was the first president of the bank when it was the Mt. Wollaston Bank in 1853.

QUINCY-ISMS

Engineers from the Metropolitan Transit Authority were in Quincy Center conducting a preliminary survey in anticipation of the extension of the MTA to Quincy along the Old Colony Railroad right of way . . . The Ladies Torre Dei Passeri honored Sadie Papile, founder and first president, at a dinner-dance at the Furnace Brook Golf Club . . . The Washington Hardware Co. opened a new store at 530A Washington St. . . . Sirloin steak was 79 cents a pound and La Touraine coffee 55 cents for a one pound can at the Granite Public Market, 22 Independence Ave., South Quincy . . . George A. Daley Jr., president of the Quincy Motor Co., was elected president of the Quincy Chamber of Commerce succeeding Joseph B. Grossman . . . The Fore River shipyard was preparing to bid on part of a $100 million contract to build two Export liners and three President liners . . . John Gleason was installed as commander of the Granite City VFW post . . . DPW Commissioner James P. Donovan announced that a $7,300 project will be resumed to drain Teel Pond, North Quincy, to clear up a problem with stagnant water . . . Southern fried chicken in a basket with shoestring potatoes and rolls and butter was 85 cents at Topsy's on Quincy Ave. . . . Rep. Avery W. Gilkerson of Quincy charged that the State DPU held up a permit for the Eastern Mass Street Railway to operate a trolley from Neponset to Fields Corner and secretly granted permission to the MTA . . . Thomas E. Dewey was the choice of local Republicans to run for president according to a post card poll that gave the New York governor 49 per cent of the vote to 26 per cent for Harold Stassen . . . The new Quincy Citizens Committee to Obtain State Aid reported that a bill in the State Senate would increase aid to Quincy schools from the current $80,000 to $556,000 . . . Mrs. Thomas A. Watson, 90, widow of the founder of the Fore River Shipyard, and assistant to Alexander Graham Bell, died at her home in Passagrille, Fla. . . . Health Commissioner Dr. Richard M. Ash urged the reopening of the Norfolk County children's camp in Braintree Highlands for the use of 25 Quincy youngsters who were exposed to tuberculosis during the winter . . . "The Bachelor and the Bobby Soxer," starring Cary Grant and Shirley Temple, was playing at the Adams Theater . . . Funeral services were held at Arlington National Cemetery in Virginia for Pfc William T. Oakhem, husband of Mrs. Gertrude Oakhem, 10 West Squantum St., North Quincy, who was killed in action in Germany in 1944.

Quincy Women's Club Plans Luncheon April 27

A catered luncheon will be served Tuesday, April 27, at 12:30 p.m., at the Quincy Women's Club, 148 Presidents Lane, Quincy Center.

Reservations must be made by April 24 with chairmen or with Mrs. Samuel Rodman 773-1781, or Mrs. Charles LeVine 479-7313.

Mrs. LeVine will preside at the meeting at 2 p.m. Annual reports will be read. A social hour will follow.

Mrs. Theodore K. Buker, Finance Chairman, announces a strawberry tea and many card parties and socials are planned for the summer.

Proceeds will go to the club's general fund and scholarship fund.

Dates will be announced later.

QHS Class Of '37 Planning 45th Reunion

Quincy High School Class of 1937 will hold it's 45th anniversary reunion Oct. 23, at the Blue Hill Country Club, Pecunit Rd. Canton.

Missing classmates are Lilliarr Anderson Bellafenilla, Charles Avery, Paul Avery, Merton Blowers, Nancy Chella Eufemia, Edward Costello, Ralph Dalziel, Leslie Deveau, Jeanne Dialogue Maznicki, John Driscoll, Robert Fallon, David Foster, Rosamond Forsythe Nash, Emilio Grazio, Robert Guy, Lester Haslett, Paul Haynes, Caesar Infascelli, William Judge, Paul E. Kelly, Harry Kuperman, Margaret Lane Reardon, Marie Larkin Foley, Irene Lyra Hutchinson, Ruth MacDougal Sullivan, George Berger Malmquist, Edna Manter, Ruth McDougal Burke, Richard Mills, Barber Muir Rogers, Irene Paple Chiavaroli, Dorothy Roser Williams, Robert Savard, Virginia Salorio Sullivan, Robina Smith Gaffney, Wesley Swanson, Georgette Thomas Nickerson, Carole Tolman Mitchell, Bruno Vignoni, Lora VonBergon Hermistone, Mary Young Davis, Bertha Zack Lapon.

Anyone knowing the addresses of these classmates is asked to contact Russ Johnson, Sally Johnson Saluti, Jean DiBona Seitz, Esther Johnson Lindquist, Janet McNeil Mattie, Edward Marchant, Aldo Saluti or Sammy Casna.

Nominations Of Officers For Eagles Auxiliary

The John Adams Eagles Auxiliary will hold nomination of officers and a past presidents supper Tuesday, May 4, at 8 p.m.

Members are to bring food.

Election of officers will take place Tuesday, May 18.

There will also be memorial services.

For more information, call Dora Myers at 773-0072.

MRS. BEE'S CATERING SERVICE
SERVING SOUTH SHORE & CAPE COD
BANQUETS FOR ALL OCCASIONS
FRATERNAL FUNCTIONS
WEDDINGS AND ANNIVERSARIES
SERVING PARTIES FROM 25 TO 500
CALL MRS. BEE
834-4105 MARSHFIELD, MA.

Estes The Jeweler
Since 1930
We Specialize in Repairing
Pocket Watches
Also Timex Watches Repaired
Genuine Seiko Batteries Available
12 Chestnut St., Quincy Center
472-8940

A Touch Of Class
Claire Cooledge's
Doorway to Fashion
Spring Fashions for that Distinctive Look
Senior Citizens Discount
Closed Mondays
Open Tuesday thru Saturday
10 A.M. — 5:30 P.M.
Open Thurs. eves 'til 8:30
28 Greenwood Ave., Wollaston across from the MBTA
773-5266
VISA

CELEBRATES 90TH BIRTHDAY -- Mrs. Mary L. Butler of Oceanview Apartments, Quincy, recently celebrated her 90th birthday among family and friends. From left, are her son, Joseph R. Butler of Dorchester; daughter, Evelyn Downey of Florida; son Frank J. Butler of Florida; Mrs. Butler; daughter, Phyllis Walsh of Wollaston; and daughter, Rena Butler of Wollaston.

[Quincy Sun Photo by Dave Gillooly]

Mrs. Mary L. Butler Celebrates 90th Birthday

Mrs. Mary L. Butler, one of the first residents of Oceanview Apartments, which was built in Quincy almost 11 years ago, recently celebrated her 90th birthday.

A family luncheon was held in the Garden Room of the Whiton House, Hingham, and a reception for relatives and friends took place at Oceanview.

Among those on hand for the festivities were Mrs. Butler's son and his wife, Mr. and Mrs. Frank J. Butler of Clearwater, Fla., and her daughter, Evelyn Downey from Largo, Fla.

Family members assisted Mrs. Butler's daughter and son-in-law Mr. and Mrs. Joseph E. Walsh of Wollaston, another daughter, Rena Butler of Wollaston, formerly of Dover, Del., and her son and his wife, Mr. and Mrs. Joseph R. Butler of Dorchester, with preparations for the celebration.

One daugher, Mrs. Jeanne Anderson was unable to attend.

Born in Newfoundland, Mrs. Butler came to the U.S. as a small child.

She was the daughter of the late Mr. Samuel P. Goss who did hand work on special shoes for Thayer McNeil of Boston.

A former Dorchester resident, she was for many years a member of the Dorchester Mothers' Club, VFW Auxiliary #498, and the Cooties.

Wife of the late Mr. James P. Butler, she is the grandmother of the late Karen M. Anderson.

She has 11 grandchildren, 18 great grandchildren and one great great grandchild.

Mrs. Butler received birthday greetings from President and Mrs. Ronald Reagan and Rep. Brian Donnelly.

Atlantic Association Annual Social Friday

The Atlantic Neighborhood Association will hold its annual social at the Cathay Pacific Restaurant, Hancock St., North Quincy, Friday at 7:30 p.m.

The city's elected officials will also attend.

Following remarks by Congressman Brian Donnelly and Mayor Francis McCauley, Association president Thomas Nutley and Ward 6 Councillor Joanne Condon will present "Distinguished Citizens" awards to deserving volunteers of the North Quincy Community.

Tickets may be purchased by visiting, or calling, The Atlantic Neighborhood Center at 12 Hunt St., North Quincy, tel. 773-1380, ext. 340.

QUINCY POINT CLEANERS
Best Selections in Formal Wear
We Carry the latest Designer Formals Pierre Cardin, Lord West, etc.
WE HAVE THE LOWEST PRICES
THE GROOM GETS AWAY WITH A FREE TUX WHEN YOU RENT FOR A PARTY OF 5 OR MORE.
OFFER GOOD TRU SEPT - 30 - 1982
545 WASHINGTON ST. QUINCY 479-8805
VISA

Quincy Diet Center
OPEN HOUSE
Sat. April 24, 1982
10:30 - 1:00 p.m.
Come and learn about
DIET CENTER
1245 Hancock St. Suite 31
(Near MBTA)
770-3442
Free drawing & refreshments.
HOW TO WIN AT THE LOSING GAME DIET CENTER

Mr., Mrs. Daniel Kane Parents Of Twins

Mr. and Mrs. Daniel J. Kane of 63 Norton Rd., Merrymount, are parents of twin daughters, Mary Eileen and Laura Elizabeth, born April 1, at St. Margaret's Hospital for Women, Boston.

Mrs. Kane is the former Kathleen Ferguson.

Grandparents are Mr. and Mrs. Ivan J. Ferguson of Los Alamitos, Ca.; and Mrs. Daniel Kane of 730 East Third St., South Boston.

Great grandfather is Mr. Frank Buckler of Walla Walla, Wash.; great grandmother is Mrs. George Ferguson of Santa Barbara, Ca.

Handicapped Assn. Benefit Dance

The South Shore Handicapped Association will hold its annual benefit dance Saturday 8 to 12 p.m. at the Bryan VFW Post, Broad St., Quincy Center.

Music is by George Hallisey's "Four Leaf Clovers"

Norfolk County Bar Association
Lawyer reference service will help in selecting an attorney
If you need a lawyer and don't know one, call us and you will be referred to an attorney in your area who will talk to you for a nominal fee for the first visit.
P. O Box 66, Dedham, Mass.
326-8699
Call 10 a.m. to 2 p.m.

MR. and MRS. ROBERT F. PALMER

Maryanne Ryan Married To Robert F. Palmer

Maryanne E. Ryan and Robert F. Palmer were married recently at Emmanuel College Chapel, Boston.

The bride is the daughter of Mr. and Mrs. Brendan P. Ryan of Wollaston.

A graduate of Archbishop Williams High School and Emmanuel College, she holds a bachelor's degree in elementary education and psychology. She is a first grade teacher at St. Ann School, Dorchester.

The bridegroom is the son of Mr. and Mrs. Joseph A. Palmer of Squantum. A graduate of North Quincy High School and Wentworth Institute of Technology, he holds an associates degree in electronic technology.

He is enrolled in a bachelor's degree program at Wentworth College, and is employed at Teradyne, Inc.

Maid of honor was Brenda M. Ryan. Bridesmaids were Julie A. Palmer and Mary-Jo Kelly of Quincy; Maura Finnegan of Holbrook; Roseann Pasquale of Medford; Pamela B. Franciscovich of Nashua, N.H.; and Kris Bonansings of Hampton Falls, N.H.

Best man was William J. Palmer. Ushers were Stephen G. Ryan, Richard J. Ryan II, Thomas J. Ryan, David Bowen and John J. Costa, all of Quincy; and Charles E. Todd of Pepperell.

Jack Kelly of Quincy was scroll bearer. Jamie Kelly of Braintree was ring bearer.

After a wedding trip to St. Croix, the newlyweds are living in Pembroke.

'The Greenbriar' Program For Eventide Auxiliary

Mrs. Doris Oberg will present a program "The Greenbriar, Elegant Living and Cooking" Monday, April 26, at a meeting of the Quincy Auxiliary of the William B. Rice Eventide Home, 215 Adams St.

Mrs. Robert Reed will preside at the board meeting at 1 p.m. and the regular and the annual meeting at 2 p.m.

Mrs. Donald MacKenzie, Mrs. Albert Bailey and Mrs. Alfred T. Knapton will greet members and guests.

After the program, refreshments will be served by Mrs. Robert Blair and Mrs. Donald Beach, co-chairmen, and members of the hospitality committee.

The first fall meeting will by Monday, Sept. 27.

QJC Alumni Assn. Plans Kick-off Coffee Hour

The new Quincy Junior College alumni Association will hold its Kick-Off coffee hour Tuesday, April 27, from 7 to 9 p.m. in the Method Center of Quincy High School.

All QJC alumni are welcome to attend to socialize with former classmates and faculty.

Graduates who have not received their invitation may contact the Alumni Office, 786-8777, ext. 511 for further information and to provide the college with their current address for future mailings.

ENGAGED – Mr. and Mrs. Stanley M. Smith of 51 Somerville Ave., Braintree, announce the engagement of their daughter, Pamela Jean, to Raymond M. Adelsberg, son of Mr. and Mrs. Raymond J. Adelsberg of 69 Union St., Quincy Point. Miss Smith is a graduate of Braintree High School. Mr. Adelsberg is a graduate of Quincy Vocational Technical School. A summer wedding is planned.

Social

President, Cranch, Association Plans Pot Luck Supper

The President-Cranch-Hospital Hill Association will hold a Pot-Luck Supper Thursday, May 6, at Covenent Congregational Church, Whitwell St.

Plans for the supper were finalized at the monthly meeting of the Executive Board held at the home of Mrs. Ruth Lenehan.

Other topics discussed at the meeting were the neighborhood's concerns for open space at Cranch School, and the rise of thefts and break-ins in the neighborhood.

To make reservations for the supper, or for further information, call 471-1639, 479-5441 or 773-6454.

MR. and MRS. RONALD G. RICCIARELLI

[McIntire's Studio]

Linda Hutchinson Bride Of Ronald G. Ricciarelli

Linda A. Hutchinson recently became the bride of Ronald G. Ricciarelli during nuptial Mass at Immaculate Conception Church, Weymouth.

The ceremony was performed by Fr. Robert Knapp.

The bride is the daughter of Mr. and Mrs. Floyd D. Hutchinson of 17 Hanian Dr., East Weymouth.

She attended Weymouth North High School and received an A.S. degree from Aquinas Junior College.

She is an executive secretary for Shawmut Bank of Boston.

The bridegroom is the son of Mr. and Mrs. Ronald C. Ricciarelli of 4 Ring Ave., Quincy Point. He attended Quincy High School and is employed at Blovin Co., Local 17.

Maid of honor was Marylou Hutchinson of Weymouth. Bridesmaids were Mary Ricciarelli of Quincy; Paula Leary of Milton; and Lisa Ferrara of Abington.

Best man was Daniel Ricciarelli of Quincy. Ushers were John Ricciarelli and James Ricciarelli, both of Quincy; and David Hutchinson of Weymouth.

A reception was held at Sons of Italy, East Weymouth. After a wedding trip to Cape Cod, the newlyweds are living in Wollaston.

Derringer
The Florist
389 Hancock St.
Quincy
328-3959
Since 1900

LOVE IS . . . a perfect wedding at the Golden Lion Suite

Speak to Terry Stracco - She's our rental agent - specializing in complete wedding package plans and all other occasions. The Golden Lion Suite accommodates up to 300. The Venetian Room up to 150 guests. Give Terry a call for an appointment for your reservation. New brochures are available. (air conditioned)

CALL Quincy Sons of Italy Social Center
120 Quarry Street, Quincy, MA 02169
NEW NUMBER is 472-5900

Choose
The Bridal Connection
because you care.
WEDDING INVITATIONS
25% OFF
GOOD ONLY WITH THIS AD
SHOP AT HOME SERVICE at NO EXTRA CHARGE
EVENING and WEEKEND APPOINTMENTS AVAILABLE
FREE Gift Thank You Cards are Ordered with Invitations
767-0978 Holbrook

INSTANT COLOR
PASSPORT PHOTOS
McIntire's Studio
679 Hancock St., Wollaston
Closed Monday Tel: 479-6888

ELECTROLYSIS
UNWANTED HAIR PERMANENTLY REMOVED
Face, Eyebrows, Body, Legs, Hairline
Dolores MacMillan, R.E.
680 Hancock St., Wollaston
Office hours by appointment
Complimentary consultation available
471-9500 or 471-0214

Guys & Gals
Get the Latest Blow Cut
$9.50
• Shampoo • Precision Cut
• Blow Dry
Perms At a price you can afford Includes cut, shampoo, creme rinse, styling $12.95
No appointment necessary - just come on in!
Marvel
Mastercharge - Visa Accepted
Parking In Rear Of Shop
5 Cottage Ave., Quincy
Hours: 8:30-6:00 Daily
Thurs. & Fri. til 9
472-9681

Whitey's BAKERY

Mass. Retail Bakers Assoc.
1st Prize Winner for Wedding Cake Decoration
Your Wedding Will Be Better With A Cake From Whitey's
Birthday, Shower and Anniversary Cakes, Frozen Desserts, Ice Cream Rolls, Ice Cream Cakes and Tarts
27 Washington St.
Weymouth Landing
337-1471
Special Savings
FROM THURS. APRIL 22ND THRU WED. APRIL 28th
French Apple Rings
REG $2.45 — 1.95 — SAVE 50¢
Kaiser Rolls
REG 1.56 DOZ — 1.06 DOZ — SAVE 50¢
OPEN DAILY 6:30 A.M. TO 6 P.M., SUN. 7 A.M. TO 2 P.M.

EDIE'S
SWEET SHOPPE
555 HANCOCK ST. WOLLASTON

FREE CANDY MAKING DEMONSTRATIONS
EVERY WED. EVE. 7:45

Call for info 471-0114 471-3008

Cake and candy supplies
All occasion cakes made to order

NEW STORE HOURS Tues. thru Sat. 10 A.M. to 5 P.M.

THE MAGIC TOUCH BEAUTY SALON

Call our hotline for answers to your hair problems. 328-1472

Wonder why your hair is frizzy, or seems to lack body and shine? Do you daydream about the perfect perm, not knowing if your hair can take it? Are you looking for the perfect haircut or perfect color?

When you call our Hair Care Center, Ann Pitts or one of our hair experts, experienced professionals in hair care treatments and techniques, can answer these and other questions about your hair. And because we use Redkin® products, we know the science behind your hair. So you can get sound advice, based on bacts and solid experience.

If you've got hair problems you'd like to solve, call 328-1472, Tue & Fri 8:30-5, Wed & Thurs 8:30-8, Sat 7:30-4. We're here for you.

THE MAGIC TOUCH BEAUTY SALON
Haircut-Perm-Coloring Specialists
119 Montclair Ave.
North Quincy 328-1472

REDKEN Beauty through Science

HOURS: Tue & Fri 8:30-5
Wed & Thur 8:30-8
Sat 7:30-4

Joint Installation Saturday At Sons Of Italy Lodge

John Marella and Ann Serafinelli will be installed as venerables of the Quincy Lodge of the Sons of Italy and Stella Del Nord, respectively, at joint installation ceremonies Saturday.

Ceremonies will begin at 7 p.m. at the lodge home, 120 Quarry St., West Quincy.

Mimmo D'Arcangelo is chairman, assisted by John Tamasco and Mary Johnson.

Frank Manzella of Rockland, grand deputy to the Quincy men's lodge, will be assisted by grand deputy of District 5 Dorothy Spirito as installing officers.

A full course dinner will be served. Music will be by Kasper's Band.

Charles Storrella, grand trustee, will be guest speaker.

Invited guests include Fr. John McMahon, pastor of St. Mary's Church; Fr. Joseph Downey, pastor of St. Joseph's Church; Sen. Paul Harold, Mayor Francis McCauley and the press.

Master of ceremonies will be Sebastian Papagno, supreme trustee.

Also to be installed as Sons of Italy officers are: John Tamasco, assistant venerable; Domenic D'Arcangelo, ex-venerable; Daniel Fabrizio, orator; Richard Realini, recording secretary; John DeCarli, treasurer; Anthony Cardarelli, financial secretary; H. Paul Bertoni, assistant financial secretary; Joe Sacco, Don Gosselin, Walter Salamone, William Nesti, Robert Panico, trustees; John Rossi, Frank Saldi, masters of ceremony; and Joseph Carini; sentinel.

Stella Del Nord officers are: Donna Baker, assistant venerable; Helen Testa, ex-venerable; Susan Marella, orator; Elaine Lanza, recording secretary; Yolanda Smith, treasurer; Patricia Ceriani, financial secretary; Mary Rossi, Lillian Aldoupolis, Carmela Tomasco, Rose Flaherty, Margaret DiBona, trustees; Lorraine Mosillo, Marie Abbot, mistresses of ceremony; and Louise Birro, sentinel.

Annual Mass, Communion Supper For St. Ann's Marianns

The Marianns of St. Ann's, Wollaston will hold its Annual Mass and Communion Supper to close its social season Wednesday, May 5.

Mass will be at 6:30 p.m., followed by supper at Son's of Italy Hall, Quarry St., West Quincy.

Chairwoman is Mrs. John Dunlea.

Tickets may be purchased by calling June Burns 479-4068; Nancy Greene 773-7978; Ann Duwan 479-5907; or Rose Dunlea 471-1946.

Tables of ten may be reserved on a first come, first serve basis.

State Italian Police Association Spring Ball Set For Quincy

The Massachusetts Association of Italian-American Police Officers will hold its 14th annual spring ball and banquet at the Quincy Sons of Italy Social Center, Quarry St., Friday, April 23.

Each year the statewide group holds the event in a different city.

Sgt. Adam Zanoni and Officer Frank Calabro of the Quincy police are co-chairmen for this event.

Mr., Mrs. Albert Foley Parents Of Son

Mr. and Mrs. Albert Foley of 39 Sewall St., Wollaston, are parents of a son, Eric Andrew, born March 14, at St. Margaret's Hospital for Women, Boston.

Mrs. Foley is the former Jeanne Wieners.

Grandparents are Mr. and Mrs. Joseph Wieners of 27 Merrymount Ave., Wollaston; and Mr. and Mrs. James Foley of 66 Greenleaf St., Quincy Center.

ENGAGED -- Dr. and Mrs. Richard G. Skinner Jr., of Jacksonville, Fla., announce the engagement of their daughter, Dorothy B. Skinner, to Nicholas V. Palmer, son of Mr. and Mrs. Robert L. Palmer of Hingham and Nantucket Island. Miss Skinner was graduated from San Diego State University with a B.S. degree in telecommunications and film. She is employed as director of telemarketing for WGBH Educational Foundation, Boston. Mr. Palmer, grandson of Mr. and Mrs. Nicholas V. Papani of Quincy, was graduated cum laude from Harvard College with an A.B. degree in music. A music tutor at Harvard College, he is a master's candidate in conducting at the New England Conservatory of Music. He is music director of the South Shore Chamber Music Orchestra and guest conductor of the Vermont Youth Symphony. A May wedding is planned in Jacksonville, Fla. [Bachrach]

Mr., Mrs. Peter Swan Parents Of Daughter

Mr. and Mrs. Peter F. Swan of 79 Main St., Quincy Point, are parents of a daughter, Kristin A. Swan, born Feb. 24, at St. Margaret's Hospital for Women, Boston.

Mrs. Swan is the former Nancy T. Coscia.

Grandparents are Mr. and Mrs. Elpidio Coscia, 85 Main St., Quincy Point; and Mr. and Mrs. Roger W. Swan of 29 Mechanic St., Milton.

WHAT'S IN A NAME?
Slipcover Sale

THEIRS

Sale Price
Regular Chair....$129.00
(1 cushion)
Wing Chair..... 139.00
(1 cushion)
Regular Sofa 199.00
(3 cushion)

jordan marsh

COMPARE

OURS

Any chair $86.50
(1 cushion)
Regular Sofa ... 157.82
(3 cushion)

We also do custom draperies, cornices, jabos and swags, balloon shades and Roman shades.
Famous name upholstery fabrics in stock

Beacon Fabrics

WHY PAY Dept. Store Prices?

BEACON FABRICS
1568 Hancock Street, Quincy 479-8755

We specialize in fabrics and personal service.

Hours: Mon., Tues., Wed., 10:00-5:30 Thurs., Fri., 10:00-9:00 Sat. 10:00-5:00

Ryder's Grand Opening Sale

AT OUR NEW STORE–

NORTH RIVER PLAZA, PEMBROKE

JUNCTION OF 139 AND RT. 3 (EXIT 13 OFF RT. 3) IN PEMBROKE, TEL. 826-3101
STORE HOURS: 9:30 - 9:00 MON. - SAT.

ALSO CELEBRATING AT

QUINCY CENTER

1489 HANCOCK ST., QUINCY 773-1888
Daily 9 to 6 - Mon., Thurs., Fri. Evenings till 9:00

SALE DAYS THRU SATURDAY

MAY 1st

AT BOTH CONVENIENT LOCATIONS

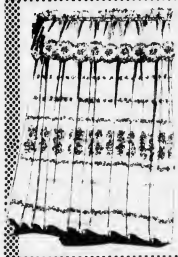

EMBROIDERED PANELS

100% polyester voile 60" wide panels embroidered in America Choose from two lovely patterns. MONIQUE • MAGNIFIQUE By Howard Curtain.

WHITE • IVORY

	Reg.	Sale
60x84"	$26.99	**$20.00**
Valance	$14.99	**$12.00**

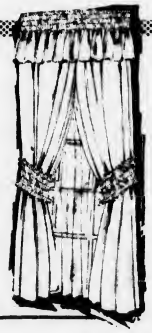

Seeded Voile TAILORED CURTAINS

by Cameo

Easy care seeded voile of 90% polyester and 10% cotton. Each pair is 90" wide.

WHITE • EGGSHELL • BLUE
DUSTY ROSE • RUST • APRICOT

	Reg.	Sale
90x45"	$11.99	**$ 9.00**
90x54	$13.99	**$10.00**
90x63	$14.99	**$11.00**
90x72	$15.99	**$12.00**
90x84	$17.99	**$13.00**
Smocked Valance	$ 9.99	**$ 8.00**
Smocked Tiebacks	$ 6.99	**$ 5.00**

SHIR-BACK® PRISCILLA CURTAINS By Cameo®

This polyester ninon Shir-back curtain has 6" ruffles and extra fullness. "Just pull the tape for a perfect drape."

WHITE

	Reg.	Sale
54"	18.99	**15.00**
63"	19.99	**16.00**
72"	20.99	**16.50**
81"	21.99	**17.00**

Multiple width Shir-back curtains available at sale prices. Allow 3 wks. delivery.

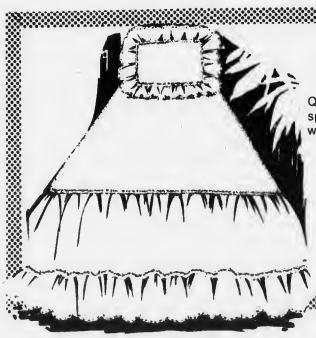

BEDSPREADS

Quilt top, lace trimmed side ruffle bedspread of polyester/cotton. Completely washable!

WHITE • BLUE • PINK • YELLOW

	Reg.	Sale
TWIN	$32.99	**$25.00**
FULL	$41.99	**$32.00**
QUEEN	$49.99	**$38.00**

Matching Priscilla curtains and Bed Canopies in stock.

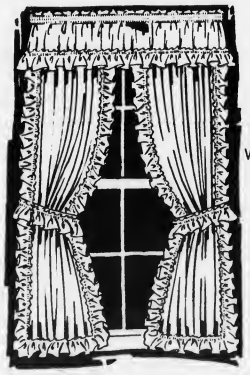

CAPE COD CURTAINS

Machine washable polyester/rayon. Each pair is 60" wide. Tiebacks are included.

WHITE • EGGSHELL • YELLOW • RED
WEDGEWOOD • BROWN • SPICE

		Sale
24"	reg. 3.99	**$2.50**
30"	reg. 3.99	**$3.00**
36"	reg. 4.49	**$3.00**
45"	reg. 7.99	**$6.00**
54"	reg. 8.49	**$6.50**
63"	reg. 8.99	**$7.00**
Valance	reg. 3.49	**$2.50**

master charge Lay-A-Way VISA

FOUR NEW MEMBERS of the Board of Directors of Cerebral Palsy of the South Shore Area, Inc., 105 Adams St., are from left, William Trifone, president; Arthur Ciampa, executive director; Charles Speranzo; and Sabina Kavanagh, vice president; shown with other members Rawle Garner, Inez King and James Eddy.

Pollard School Offering Four $100 Scholarships

Annually, the Pollard School offers four $100 scholarships to seniors graduating and planning to further their education.

Applications are available in the school office and must be completed and returned on or before May 15.

To apply, the student must have attended the Pollard School for at least two years, one of which was the sixth grade.

Those interested in applying, can pick up a list of requirements and an application from the school office.

A decision will be made prior to or on June 1.

The scholarships available are: The Francis W. Keegan Scholarship, (given by the PTA in his honor); The Thomas B. Pollard School PTA Scholarship; The Sharon Gramazio Scholarship, and The Mildred Litchfield Scholarship.

SHER DRUG
Serving Quincy Square
for 40 years with fast courteous prescription service at discount prices.
We are still an old fashioned drugstore with an old fashioned lunch counter with old fashioned service.
However, we stock all the latest drugs & pharmaceuticals for your convenience.
Have your doctor call us with your new or transferred prescription.
'Where Prescriptions Cost Less'
SHER DRUG
Your Independent Pharmacy
33 Washington St., Quincy Square
472-5800 6:30 am - 7:30 pm
Senior Citizens 10% Discount

Applications For Adams Shore Scholarship Accepted

Applications are being accepted for the annual Adams Shore Community Association scholarship.

Deadline for applying is June 1.

For more information, contact Betty Allen, 472-4295, or Mary Flaherty, 479-8422.

'Woman To Woman Day April 24

"Is there life after raising a family?"

"Is a job change possible in such a tight economy?"

The answers to these and other questions will be explored at the sixth annual Woman to Woman Day Saturday, April 24, at the Lincoln Hancock School, Water St., South Quincy.

The event, which begins at 8:45 a.m., is sponsored by the Mayor's Commission on the Status of Women, Women's Center, Quincy Junior College, and the Quincy Cooperative Bank.

There will be six workshops, as well as a keynote address at 12:30 p.m. by South Shore columnist Kathleen Kroll who will discuss "Women and The Media."

Mrs. Kroll recently won a first place award in the editorial category from the Mass Media Women Association.

Ann Petter will be the speaker at a workshop on "Life change; entry or re-entry into the job market."

A career development counselor for various firms, she was formerly Department of Manpower Statewide Coordinator for Displaced Homemakers in Massachusetts.

Tips on self-assessment, resumes and other topics will be given.

An afternoon program, "Checking out the Situation", will focus on those who are working, and need or want a change.

Speaker will be Pat Whelan, a research and training specialist for Polaroid Corporation.

She had a master's degree in counselling and 10 years experience as a career specialist.

Miss Whelan will discuss the job market, where the greatest opportunities are, and how to identify and highlight job skills.

Other workshops will be offered on parenting, financial services, economic discrimination, and legal services.

Sandwiches will be offered at a nominal fee to benefit the Quincy Crisis Center. Participants can also bring their own lunches.

Quincy Cooperative Bank will sponsor a social at the Quincy Neighborhood Club after the day's programs.

20 Nurses Aides Certified

Pins, certificates and red roses were presented to 20 nurses aides who were graduated at the Robbin House Convalescent Home, Quincy, after completing a comprehensive certified nurses aide program.

The program, under the direction of Mrs. Flora Reed, evening supervisor, included the following graduates: Elizabeth Burns, Barbara Carroll, Laraine Doherty, Marion Failla, Lucy Frangipane, Sally Furman, Grace Ganno, Jeanne Goss, Lisa Henrys, Eleanore Larsen, Suzanne Larsen, Diane Malvesti, Karla Marsden, Rozalind Marshall, Rosemarie Martineau, Kathleen McLaughlin, Geraldine Newman, Lillian Viens and Kelli Wynands.

Staff members who attended were Arthur Quilty, administrator; Mrs. Velma Finn, director of R.N., day supervisor; Ellie O'Neil, activities director who decorated the facility for the occasion; and Vernon Mullalley, food service supervisor, who served a buffet luncheon to staff, relatives and friends of the graduates.

Gary Brink A.F. Technical Sergeant

Gary M. Brink, son of Mr. and Mrs. Fred D. Brink of 156 Sumner St., Quincy Point has been promoted in the U.S. Air Force to the rank of technical sergeant.

Brink is a training technician at Andrews Air Force Base, Md., with the 89th Organizational Maintenance Squadron.

QUINCY FURNITURE

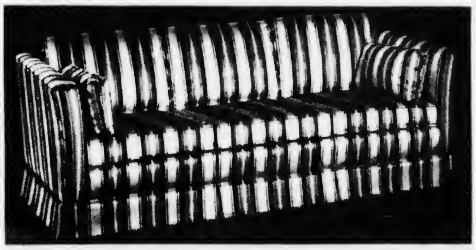

Deluxe Coil Sprung
QUALITY SOFA

Sale Priced To Save

For the utmost in luxuriousness, this quality made sofa is coil sprung. The comfort of coil springing is enhanced by the attractive fabrics. You can have it custom covered with a fabric of your choice from our deluxe selection.

1604 Hancock Street • Quincy

The Best
Wedding Band Sale

- Buy One Band At Full Price the Second (same price or lower) at HALF PRICE
- FREE PAIR of 14 Kt. cultured Pearl Earrings with every set over $200 (a $22.00 value)
- Free Engraving on every Band
- Set is starting as low as $99 sale price
- IF YOU ARE GETTING MARRIED IN THE FUTURE YOU CAN'T AFFORD TO MISS THIS SALE

1422 Hancock St.
Quincy, MA 02069
(617) 773-2170

harts
fine jewelers
90 day layaway

Pasquale Venezia Installed Elks Exalted Ruler

Pasquale Venezia was installed as exalted ruler of the Quincy Elks Lodge at ceremonies recently in Tirrell Hall at the Elks Home.

Ceremonies began with a cocktail hour, followed by the installation.

Also installed were Francis Morrell, esteemed leading knight; Thomas A. Walsh, esteemed loyal knight; Paul G. MacDonald, esteemed lecturing knight; George R. Alcott, P.E.R., secretary; and Charles E. LeVine, treasurer. Harold A. Gavin, trustee for five years; Edward A. McLaughlin, tiler; Paul N. Sullivan, inner guard; John N. DiBona, organist; James McGregor, chaplain; Frederic M. Casey, esquire; Kevin V. Murphy, justice of the forum.

PASQUALE VENEZIA

[Quincy Sun Photo by Stephen O'Gara]

4 Residents Train At Great Lakes

Four Quincy men, upon completion of recruit training, will be assigned to the U.S. Navy Great Lakes, Ill. Center for specialized training. They are:

John C. Corvi, 72 Edison Park, Quincy Point, who will study the advance technical field of a boiler technician. Corvi is a 1980 graduate of Quincy Vocational Tech.

Donald McNamara, 77 South Central Ave., Wollaston, will study for a sonar technician (surface) rating. He graduated from North Quincy High in 1978.

Charles E. Ross, 358 Manet Ave., Houghs Neck will study for a hull technician rating. He graduated from Quincy Vocational Tech in 1981.

Harold D. Seltzer, 178 Beach St., Wollaston will study for a machinist mate's rating. He graduated from Quincy Vocational Tech in 1981.

Patricia Morris Finalist For Jostens Scholarship

Patricia A. Morris of 29 Moffat Rd., Merrymount, a senior at Archbishop Williams High School, is one of the 500 finalists for a Jostens Foundation Scholarship. She is the daughter of Alfred and Mary Morris.

Miss Morris was one of more than 12,000 high school students throughout the United States who applied for the award. The 140 scholarship winners will be announced this spring.

Selection of the finalists and winners is based on outstanding achievements in school and community affairs, academic excellence and meaningful work experiences.

RUSSELL'S ANGELS CREATE

hairplace one

females
monday specials
wash-cut-blow dry
$12.00
longer hair slightly higher

& Two males
tues. & thurs. specials
blow cut $8.50 includes shampoo

Ear Piercing $7.50
Inc. studs
Manicure $5.00
FACIALS $15.00
"An Hour of Luxury"
Permanent Individual Eyelashes
Reg. $15 Special $12.50

Russell Edward's
Hairplace One & Two
cor. Hancock & Chestnut & Maple Sts.
1-3 Maple St., Quincy 472-1060
OPEN Thursday Evenings

BRA-WEY FLORIST
94 Washington St.
Weymouth
337-0288 337-0289

DRAPERY CLEANING PLUS

Plus Take Down and ReHang in your home or office
Plus No Shrink written statement
Plus the finest gentle cleaning and perfection pleating

CALL 698-8300

Walk in drapery cleaning accepted at all locations

Dependable Cleaners

Quincy Adams Garden Center
352 Bridge St., No. Weymouth
331-3029

We have a beautiful Selection of

Annuals Perennials

Nursery Stock

For your home & garden

Visit our New Location
See our vast array!

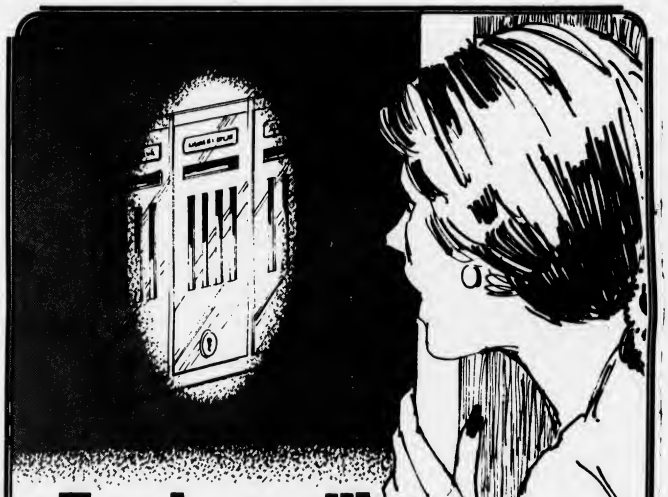

End mailbox watching forever with DIRECT DEPOSIT!

SAVE TIME — WORRY — MONEY!

Protect against mailbox theft . . . have your checks mailed directly to the South Boston Savings Bank and have them Direct Deposited into your regular savings account or a NOW checking account. It eliminates trips to the bank and saves time and interest. Above all it gives you a feeling of security and peace of mind . . . mailbox watching will be a thing of the past.

Examples of checks you can have Direct Deposited:

SOCIAL SECURITY • CIVIL SERVICE • VA PENSION
FEDERAL SALARY • MILITARY RETIREMENT • FEDERAL TAX REFUND

MAIN OFFICE:
450 West Broadway, South Boston
9 a.m. to 3:30 p.m. — Monday thru Friday
Saturday — 10 a.m. to 1 p.m.
Call: 268-2500

QUINCY OFFICE:
690 Adams Street,
Lakin Square
Monday, Tuesday, Wednesday,
Thursday 8:30 a.m. to 5 p.m.
Friday 8:30 a.m. to 7 p.m.
Saturday — 8:30 a.m. to 12 Noon

NEPONSET CIRCLE OFFICE:
740 Gallivan Boulevard
8:30 a.m. to 5:30 p.m. —
Monday, Tuesday,
Wednesday & Friday
Thursday — 8:30 a.m. to 7:30 p.m.
Saturday — 8:30 a.m. to 12 Noon

South Boston Savings Bank
"ALWAYS THE LEADER"

Obituaries

Ann Bove, 44, Former Cranch School Teacher

A funeral Mass for Ann (McGettrick) Bove, 44, of Scituate, a former second grade teacher at the Cranch School, Quincy, was held Saturday in St. Francis Xavier Cabrini Church.

Mrs. Bove died April 15, in South Shore Hospital, Weymouth after a long illness. She had lived in Scituate for five years.

Born in Boston, she attended Boston schools and was a resident of Jamaica Plain.

Mrs. Bove was graduated from Regis College, Weston, in 1958, and received a master's degree in special education from Suffolk University, Boston.

Mrs. Bove was a teacher at the Cranch School for six years before she became ill in 1977.

She was a member of the Hatherly Country Club, Scituate, the American Association of University Women, and the Sodality of St. Francis Xavier Cabrini Church, Scituate Harbor.

Wife of the late Mr. John J. Bove, she is survived by her mother, Elizabeth (Brophy) McGettrick of Jamaica Plain; two sisters, Mary McGettrick of Westwood and Francine McGettrick of Jamaica Plain; and two brothers, Andrew McGettrick and Charles McGettrick, both of Jamaica Plain.

Funeral arrangements were by Gaffey Funeral Home, 757 Country Way, North Scituate Village. Burial was in Union Cemetery, Scituate.

Donations in her memory may be made to the American Cancer Society, 37 West Elm St., Brockton, 02401.

Vivian L. Hayden, 79

Funeral services for Vivian Louise Hayden, 79, a lifelong Quincy resident, were held Saturday at Wickens and Troupe Funeral Home, 26 Adams St.

Miss Hayden died April 15, in John Adams Nursing Home after a long illness.

She is survived by a sister, Ethel T. Rounds of Quincy; and a brother, Irving Hayden of Ft. Lauderdale, Fla.

Funeral arrangements were by Wickens and Troupe Funeral Home, 26 Adams St. Burial was in Old North Cemetery, Weymouth.

Donations may be made to the 1000 Southern Artery Senior Citizen Center Memorial Fund.

Mario J. Renda, 73

A funeral Mass for Mario J. Renda, 73, of Quincy, a retired employee of the Samuel Herwitz Company, Roxbury, was held Saturday in St. John's Church, Quincy Center.

Mr. Renda died April 14, in Quincy City Hospital after a long illness.

A World War II Army veteran, he had lived in Quincy for 10 years.

Born in Boston, he had also lived in South Boston.

Mr. Renda was employed at the Herwitz Company for 32 years.

He is survived by his wife, Virginia R. (Manduca) Renda; a son, Leonard S. Renda of Quincy; a daughter, Marietta A. O'Connor of Quincy; two brothers, Corrado Renda of East Boston and Joseph Renda of Medford; two sisters, Anna Renda of Chelsea and Angela Pull of Stoneham; and three grandchildren.

Funeral arrangements were by Joseph Sweeney Funeral Home, 74 Elm St. Burial was in Pine Hill Cemetery.

Joseph V. DiSciullo, 73, South Shore Musician

A funeral Mass for Joseph V. DiSciullo, 73, of Quincy, a well known South Shore musician, was held Tuesday in St. John's Church, Quincy Center.

Mr. DiSciullo died April 16, in Quincy City Hospital after a brief illness. He was a lifelong Quincy resident.

Mr. DiSciullo was a bass player who performed with various bands at weddings, banquets and other events.

A retired electrician, he had been employed by Bethlehem Steel Co. for 30 years before his retirement 12 years ago.

Mr. DiSciullo was a member of the Brockton Federation of Musicians.

Husband of the late Mrs. Carmela A. (Cedrone) DiSciullo, he is survived by two daughters, Phyllis M. MacDonald of Quincy and Lucille M. Bucci of Malden; a sister, Domenica Valenti of Braintree; and six grandchildren.

Funeral arrangements were by Sweeney Brothers Home for Funerals, 1 Independence Ave., Quincy. Burial was in Pine Hill Cemetery.

Donations may be made to the American Cancer Society, 47 West Elm St., Brockton.

Anne Mueller, 86, Retired Conrad Chandler Employee

A funeral Mass for Anne (Nicodemus) Mueller, 86, of North Quincy, a retired employee of Conrad Chandler Company of Boston, was held Saturday in Sacred Heart Church, North Quincy.

Mrs. Mueller died April 15, in University Hospital, Boston, after a brief illness.

She was born and lived in Plymouth until moving to Quincy 52 years ago.

Mrs. Mueller was a customer service representative for Conrad Chandler before she retired more than 20 years ago.

She was a member of the Sacred Heart Catholic Women's Club, Sacred Heart Sodality and Wollaston Garden Club. She had also been a Campfire Girls guardian.

Wife of the late Mr. Henry W. Mueller, she is survived by a son, John N. Mueller of Quincy; two daughters, Nancianne Allen of Kingston and Joan M. Trask of Cohasset; 15 grandchildren and 10 great grandchildren.

Funeral arrangements were by Keohane Funeral Home, 785 Hancock St. Burial was in St. Joseph's Cemetery, Plymouth.

Donations in her memory may be made to the American Cancer Society, 247 Commonwealth Ave., Boston, or the charity of one's choice.

Margaret L. Atwood, 63, Retired Secretary

A funeral Mass for Margaret L. Atwood, 63, of North Quincy, a retired secretary, was held yesterday (Wednesday) in Sacred Heart Church.

Miss Atwood died April 18, in University Hospital, Boston, after a long illness.

A graduate of North Quincy High School, she had lived in North Quincy for most of her life.

Miss Atwood was born in Boston.

She is survived by a sister, Mary I. Ouellette of Brookline; a brother, Rev. Clifford Atwood, CSC, of Texas, who celebrated the funeral Mass; and a nephew.

Funeral arrangements were by Keohane Funeral Home, 785 Hancock St. Burial was in Holy Cross Cemetery, Malden.

Augustine R. Purpura, 59, General Dynamics Burner

A funeral Mass for Augustine R. Purpura, 59, of Quincy, a burner at General Dynamics, was held yesterday (Wednesday) at St. John's Church, Quincy Center.

Mr. Purpura died April 17, while visiting in Middleboro.

A lifelong Quincy resident, he was a World War II Army veteran and member of the Veterans of Foreign Wars.

He is survived by two sons, Anthony Purpura and Adam Purpura, both of Middleboro; two daughters, June Purpura of Randolph and Susan Curry of Dorchester; two sisters, Marie Papile of Quincy and Theresa Rhode of Milton; and a grandchild.

Funeral arrangements were by Joseph Sweeney Funeral Home, 74 Elm St. Burial was in Mt. Wollaston Cemetery.

Vincent J. Ciavardone, 68, Retired Iron Worker

Funeral services for Vincent J. Ciavardone, 68, of Squantum, a retired iron worker and recipient of the Purple Heart, will be held today (Thursday) at 10 a.m. in St. Chrysostom's Episcopal Church.

Mr. Ciavardone died Sunday in Quincy City Hospital after a long illness. He had lived in Squantum for 22 years. Born in Watertown, he was a graduate of Watertown High School.

He had also lived in Waltham and was former police officer in that city.

A World War II Army veteran, he served in the 134th Infantry Regiment and received the Purple Heart in the European-African Theater.

Mr. Ciavardone was a member of the Nickerson Legion Post, Squantum. He was an iron worker for 28 years.

He is survived by his wife, Marjorie (Cowley) Ciavardone; two daughters, Martha Aucoin of Billerica and Barbara Ryan of Littleton; a brother, Arthur Ciavardone of Magnolia, N.J.; a sister, Tina DiMarcantonio of Devon, Pa.; seven grandchildren and a great grandchild.

Rev. William Underhill will officiate at the services.

Visiting hours were scheduled for 2 to 4 and 7 to 9 p.m. yesterday (Wednesday) at Deware Brothers Funeral Home, 576 Hancock St.

Burial will be in Pine Hill Cemetery.

Deaths

Grace F. (Leonard) Curry of Holiday, Fla., formerly of West Quincy, April 14.

Leo R. Mulrean, of Quincy, April 13.

Warren J. Eno, 55, of Quincy, in Quincy City Hospital, April 17.

Ronald A. Darrow, 25, of Norton, formerly of Quincy, in West Roxbury Veterans Administration Hospital, April 18.

Joseph Bruton, 79, of Garden City, N.Y., formerly of Quincy, in Summit, N.J., April 16.

Grace A. (Speis) Armstrong, of Quincy and Boston, April 16.

Jennie (Corning) Curry, of Quincy, April 17.

Robert C. Hale, Jr., 65, of Marshfield Hills, formerly of North Quincy, April 16.

Quincy Hearing Aid Dispensers
1246 Hancock St.
Next to Bargain Center
Free 30 Day Trials
773-0900
Robert Karas
Certified Hearing Aid Audiologist

GIVE
AMERICAN CANCER SOCIETY

MEMORIAL GIFTS
Luxurious vestments, altar books, candles, stoles, sacred vessels, etc.
All Memorial gifts promptly memorialized without charge
A. E. GOODHUE CO.
13-15 School St., Quincy, 472-3090

Sweeney Funeral Service
DENNIS S. SWEENEY, Director
Non Sectarian

74 ELM ST.
QUINCY
773-2728

326 COPELAND
W. QUINCY
773-2728
Successor to M. Joseph Sweeney
PARKING FACILITIES

Deware Brothers
FUNERAL HOME and CHAPELS

Donald M. Deware
Director
576 Hancock Street, Quincy
Tel: 472-1137
Non-Sectarian
Services rendered to any distance
41 years under same Ownership and Directorship

People Power

helps prevent birth defects
Support March of Dimes

Lecture On Lasting Love At Christian Science Church

"Finding the love that cannot be lost" will be the subject of a free lecture by Rose M. Henniker-Heaton of Boston Tuesday, April 27, at 8 p.m. at First Church of Christ, Scientist, 20 Greenleaf St., Quincy Center.

Mrs. Henniker-Heaton sees the human desire for lasting love as natural, but also affirms that love that cannot be lost, necessarily has a spiritual basis.

Turning to both the Old and New Testament for an illustration, Mrs. Henniker-Heaton finds in the story of Ruth an example of this love. In the New Testament she finds the deepest expression of love in the life, healing works and teachings of Christ Jesus. Telling of a present-day healing through the realization that God is Love, Mrs. Henniker-Heaton says, "No matter how far from the tenderness of divine Love we may have seemed to stray, there is always a way back."

Recalling some of her own experiences, she explains that the expression of love is vital to the healing practice of Christian Science... "Let what Christian Science can show you about divine Love lift your individual understanding and experience of love onto a safe basis. Then you will find, no matter what occurs, that which is essential is never lost."

ROSE M. HENNIKER-HEATON

Mrs. Henniker-Heaton has been a Christian Science practitioner - helping others through prayer - for many years. As a member of The Christian Science Board of Lectureship she has traveled to many parts of the United States, as well as overseas. She will be introduced by William B. Ellington, president of First Church of Christ, Scientist, Quincy. Everyone is welcome.

QUINCY ELKS MEMBERS helped brighten up the Easter of patients Yvonne Ouellette and Phyllis Chambers at Carney Hospital, Dorchester. Elks members and others were from left, Mark Kowchanowksi, vice president of human resources; Sister Margaret Tuley, D.C., Carney Hospital president; John Alexander, Dave Montani, past exalted ruler; and Pat Venezia, exalted ruler. Joe McArdle, past exalted ruler, played the Easter Bunny. After their visit, the Elks went on to visit area nursing homes.

(Dick Waghorne)

Morality In Media Founder To Address St. John's Holy Name

The founder and first President of Morality in Media of Massachusetts, Paul J. Murphy, S.J., will address St. John's Holy Name Society Saturday May 1 at a Communion-breakfast in the church at 8:30 a.m.

Fr. Murphy will discuss "The Public Media-Hucksters of Depravity".

Fr. Murphy, a member of the Jesuit Order for 55 years, has been an outspoken foe against obscenity, nudity, profanity, and pornography in the print and electronic media.

Tickets are available by calling 773-1021 or contacting Fred Fostello or other Holy Name officers.

Second Easter Service At Squantum Church

A second Easter service was celebrated Sunday morning at the First Church of Squantum.

The sermon, given by church pastor Rev. Dr. Gene Langevin, was "Experience at Emmaus." Earlier he had spoken to the children on "Just Walking Along."

The Chancel Choir sang "The Lord's Prayer" by B. Cecil Gates as the anthem.

Greeters were Dorothy Abbe and Grace Holmes. The Fellowship Hour was hosted by Gloria Cutler, Fred MacMillan and Isabelle Preston.

Next Sunday, a panel of lay people will present a sermon called "The Importance of Other People." The service will begin at 10:15 a.m.

Bible Study, Seminar At Sacred Heart School

A five week Bible Study program will begin Friday at 7:45 p.m. in the Sacred Heart School outer cafeteria.

An eight week "Life in the Spirit" seminar will begin Tuesday, April 27, at 7:30 p.m. in the outer cafeteria.

Wollaston Church of the Nazarene

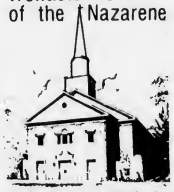

37 E. Elm Ave., Wollaston
— Services —
Sunday- 11:00 a.m. & 6:00 p.m.
Wednesday- 7:00 p.m.
"Your Community Church"

Please come and join us
at a free public lecture entitled

"FINDING THE LOVE
THAT CANNOT BE LOST

by

ROSE M. HENNIKER-HEATON, C.S.
A member of The Christian Science Board of Lectureship

TUESDAY, APRIL 27, 1982, at 8:00 P.M.

First Church of Christ, Scientist, Quincy
20 Greenleaf Street
Quincy, Massachusetts

Child care and parking provided.

"Ed Tobey's"
Christian Musician Group
To Be Guests At
Fire Escape Coffee House

Saturday evening, April 24th from 8 to 10 p.m., Ed Tobey's Christian musician group will be the guests at the Fire Escape Coffee House which is presently sponsored by and located at Glad Tidings Church, 158 Washington St. in Quincy.

Admission is free.

For information regarding transportation, call the church office at 773-9797.

Dear Quincy School Committee:

Thanks, but no thanks!

You wanted to demonstrate your independence, to put back personnel into Quincy's decimated schools. That's great!

Your choices? Restore three classroom teachers, of art, music, and physical education. Or restore two highly-paid main office administrators, who don't directly deal with children. Obvious, right? Restore people who teach our children, the heart and sinews of the system! But, no. The vote was to restore the two administrators. Well, no thanks!

We care more about children than political powerplays. We ask people who disagree with The School Committee's actions to call them. Tell them you want teachers, not central office administrators!

Frank Anselmo	**479-8460**
Christopher Kennedy	**328-3121**
Mary Collins	**328-0233**
John Sullivan	**479-1442**

Don't close the doors on Quincy's Kids!

Q-VOTE **QEA**

Ford Stolen

A 1974 green Ford Maverick owned by Robert Burgess of Trafford St., South Quincy, was reported stolen Monday night from the North Quincy MBTA parking lot.

FLAVIN INSURANCE AGENCY, INC.

Established 1925

1085 Hancock Street, Quincy Center
479-1000

Compare the Following Homeowners Premiums

$290* Annual Premium		$346* Annual Premium	
$50,000	On Your Home	$60,000	On Your Home
5,000	On Other Buildings	6,000	On Other Buildings
25,000	Personal Property	30,000	Personal Property
10,000	Additional Living Expenses	12,000	Additional Living Expenses
100,000	Public Liability	100,000	Public Liability
1,000	Medical payments	1,000	Medical payments

* Additional Credits: 10% dividend, 10% new home credit, 2% smoke detectors, 5% new purchase.

Free Quotations and Replacement Cost Appraisal Service

Quincy Cancer Crusade April 27

Richard J. Koch, general chairman of the Quincy Cancer Crusade Committee announces that 1,258 residents have volunteered to canvas their neighbors Tuesday, April 27 in the annual Cancer Crusade house to house solicitation.

They will deliver materials and seek donations in the interest of Cancer Research Programs, Education and Patient and Community Service Activities.

Additional volunteers are needed to assist for assignment in areas where former crusaders due to illness are unable to complete their assignment.

All ward, precinct chairmen and volunteers are invited to attend an organizational meeting tonight (Thursday) at 8 p.m. at the Park and Recreation Board Meeting Hall, 100 Southern Artery, Merrymount Park.

Koch said the following ward chairmen had again volunteered to assist in the house to house drive on April 27.

Ward 1, Richard J. Koch Jr.; Ward 2, Theodore DeCristofaro; Ward 3, Mrs. Janet Crowley; Ward 4, David J. Donaghue; Ward 5, Joseph E. Burke; Ward 6, Mrs. Linda Bowes.

Crusade volunteers visiting the homes will be identified by badges designating the American Cancer Society.

Cable TV To Cover Run For Life Road Race

Quincy's cable television system will cover the annual Run for Your Life 5-mile road race Sunday, April 25, with the showing on home screens scheduled for a later date.

The race, which is designed to raise money for scholarships and medical equipment, starts Sunday at 12 noon at the Long Island Hospital, finishing at the Atlantic Junior High School.

Some of the notable entries include Sen. Paul D. Harold, City Councillors Stephen McGrath and Richard J. Koch, Jr. and Peter Kenney, the mayor's executive secretary. They will run.

Walking entries include Mayor Francis X. McCauley and his administrative assistant, Arthur Foley.

As of Monday, there were more than 100 pre-registered runners, many more than last year, and applications were still available from Richard Meade, 31 Greene St., Wollaston, 773-5329.

Already $1,000 in contributions have been received, including: $500 from Boston Gas Co. (in its fourth year as a primary sponsor); $100 from the Bryan VFW Post; $100 from the Quincy Savings Bank; $50 from the Hancock Bank; $50 from the South Shore Bank; $50 from the O'Connell Brothers; and $50 from Boston Harbor Marina Industries.

Trophies will be presented to the first three finishers in the race, male and female, as well as to the first three men and women in the following categories:

Age 18 and under; 19 to 29, 30 to 39, 40 to 49, 50 to 59 and 60 and over. T-shirts will be presented to all participants.

Science Fair At St. Joseph School

St. Joseph School students in grades five to eight will present a Science Fair Monday, April 26, and Wednesday, April 28, 2-4 and 7-9 p.m., in the school hall.

The fair is under the direction of Mary Reardon, science instructor at the school.

Students will present projects in the areas of earth science, space, life in the future, diseases, and drugs.

The Science Fair is open to all.

NEWSCARRIERS WANTED

Here's a chance to earn extra money by building a Quincy Sun Home delivery route.
Telephone: 471-3100

SOUTH SHORE TILE

DISTRIBUTORS, INC.

SOUTH SHORE TILE DIST

338 Washington St.

QUINCY 471-3210

DISTRIBUTOR OF MID STATE TILE

CERAMIC TILE FOR ALL AREAS

SEE OUR GIGANTIC TILE DISPLAY

DOMESTIC IMPORTED WALLS & FLOORS

HOURS: 7 to 5 Monday thru Friday - Thursday Night til 9

ALAN W. JENEST, M.D.

ANNOUNCES THE OPENING OF HIS OFFICE

FOR THE GENERAL PRACTICE OF

INTERNAL MEDICINE

AT

350 HANCOCK STREET
NORTH QUINCY, MASS. 02171
Office hours by appointment - Tel 786-8550

VISA

THE SHOE TRAP

Quincy's ONLY Women's Name Brand Shoe Store

1474 HANCOCK ST. Quincy
471-1729
OPEN THURS. & FRI. TILL 9:00

Bass SINCE 1876

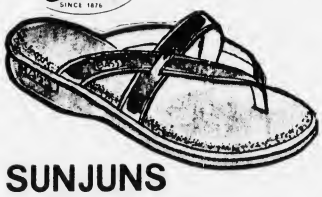

SUNJUNS
4 STYLES TO CHOOSE FROM

ALL ONE PRICE ! !

$19.90

VALUES TO $45.00

Famous French Designer

NAVY LILAC
WHITE PINK
BONE KHAKI

Open & Closed Toe Espadrile

Classic Spring Dress Sandal

Designed by CLARK CHANG

WHITE, BLACK, GREY, RED, LILAC, BLACK PATENT, TAUPE, BONE.

KRONE

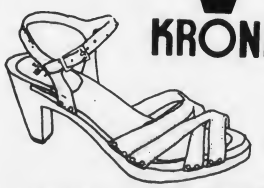

SANDAL CLOGS ONLY!!

ALL Candie's

You've Seen Them On T.V.
12 Styles To Choose From
(Some Styles $13.90 - $18.90)

Local Students Eligible For Dennis Ryan Essay Contest

Students from social studies classes in high schools in Quincy and surrounding towns are invited to submit essays in the Dennis F. Ryan Essay Contest.

The contest has been established in memory of the recently deceased clerk of court, and is being conducted in conjunction with the observation of Law Day at Quincy Court May 4.

Essays should address the students' understanding of the meaning of Law Day, and the role the law plays in the community.

A finalist from each high school will be recognized at Law Day ceremonies at the court and will receive a savings bond.

Assistant Clerk/Magistrate John Dalton of Quincy Court is coordinating the contest.

In addition to Quincy, students are eligible from Braintree, Weymouth, Cohasset, Randolph, Milton, and Holbrook.

Elementary School Lunch

Monday, April 26 - Real zesty Italian pizza w/mozzarella cheese topping, sliced fruit w/jello, milk.

Tuesday, April 27 - No Lunch.

Wednesday, April 28 - Grilled frankfurt on a frankfurt roll w/vegetarian beans, condiments on the side, spice cake w/raisins, milk.

Thursday, April 29 - Make your own Mexican beef taco w/lettuce and mexicali corn, bag of potato chips, milk.

Friday, April 30 - Fruit juice, real zesty Italian pizza w/mozzarella cheese topping, mixed fruit, milk.

Secondary School Lunch

Monday, April 26 - Grilled frankfurt on a frankfurt roll w/vegetarian beans, condiments on the side, bag of potato chips, choice of two desserts, milk.

Tuesday, April 27 - Fruit juice, cheeseburger on a fresh baked roll, buttered corn, bag of potato chips, choice of two desserts, milk.

Wednesday, April 28 - Real zesty Italian pizza w/mozzarella cheese, buttered green beans, choice of two desserts, milk.

Thursday, April 29 - Oven baked chicken w/sweet potatoes, gravy and buttered peas, fresh baked roll, choice of two desserts, milk.

Friday, April 30 - Grilled cheese sandwich w/tater tots or french fries, jello, milk.

Dental Corner

by

Lee A. Welky, D.M.D.

SOLVING THE PUZZLE

Q: I have a toothache — but which tooth is it?

A: The job of a dentist may seem fairly obvious. The patient has a painful tooth. The dentist finds the bad tooth, and treats it. Simple.

Unfortunately, there are so many nerves around the mouth that the pain impulse may get jumbled on its way to the brain. Often, the discomfort seems to come from an area some distance from its real source. This phenomenon is called referred pain, and occurs in many areas of the body. For instance, heart attack victims often feel pain first in their arm, neck or jaw.

Pain from a bad tooth can seem to arise in front or behind it, or even from the opposite jaw. The ache from a lower tooth may seem to come from the ear; a bad upper tooth can mimic sinus problems (and vice versa).

Sometimes the dentist must be a detective to find out what is really wrong and utilize special investigative tools such as x-ray.

Questions May be sent to . . .

Lee A. Welky, D.M.D.
234 Sea Street
Quincy 479-3030

kelly's
pub 'n grub

IRISH COFFEE SPECIAL . . . $1.95 EVERY DAY

• HAPPY HOUR 4 TO 7 •
MON. THRU THURS. - HORS D' OEUVRES

LADIES NIGHT-WED. NIGHT
7 TO 1 A.M. - ALL LADIES DRINKS $1.25

FREE FUNCTION ROOM AVAILABLE

EVERY FRIDAY & SATURDAY
PIANO BAR AND SING-A-LONG WITH
DONNIE PASCO - NEW VICTORIAN ROOM

FEATURING
GUINESS AND BASS ON TAP

NEW VICTORIAN ROOM

kelly's
pub 'n grub

27 BILLINGS ROAD
QUINCY
328-9806

SPECIAL BUY!!!

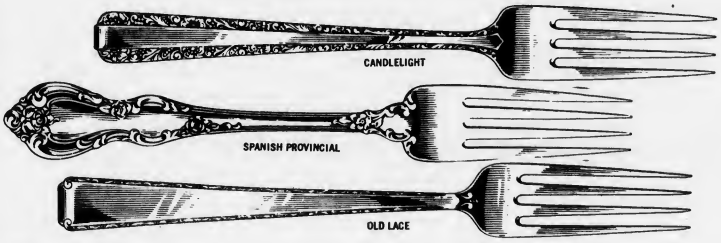

TOWLE Sterling Silver

Sterling
4 pc Place Setting
Your choice of Pattern

Silver Flutes
Rambler Rose
1690
1690 Engraved
Madeira
Spanish Provincial
Old Lace

$99.50

Other TOWLE patterns at comparable savings

Complete line of TOWLE Silver
Sterling and Silver Plate
For Weddings and Other Occasions

If you wish to add to your set or replace lost items - no matter what the pattern - We can help you - See us and Save!

J.J.'s
Jewelry & Gift Shop
393 Hancock St.
No. Quincy 328-4610
OPEN 6 DAYS 10-5:30

"Gifts for All Occasions"

Free Jewelry Cleaning

We Now Do Jewelry - Clock & Watch Repair
One Day Service

We buy Old Gold and Silver

Spring Cleaning Clearance

50% - 70% off

Winter Stock
and other selected items

CONTINUED BY POPULAR DEMAND!!

WEDNESDAY-THURSDAY-FRIDAY-SATURDAY APRIL 21,22,23,24

TAGS No gimmicks SALE!

NOTICE: EVERY SOFA, CHAIR, LOVE SEAT and SLEEPER REDUCED..
CHOOSE YOUR OWN FABRICS, COLORS and STYLE and STILL BUY AT SALE PRICES..
BELOW ARE JUST A FEW EXAMPLES..

MODERN LOOSE PILLOW BACK
Smooth Modern Lines - Extra Thick Seat Cushions - Loose Pillow Backs for maximum comfort - Reversible Seat Cushions

SOFA ONLY	CHAIR ONLY	LOVE SEAT	QUEEN SLEEPER
REG. $369	REG. $199	REG. $279	REG. $499
$236.	$133.	$193.	$355.

TRADITIONAL HANDSOME
Rich Outline Quilting on Loose Pillow Backs and Seat Cushions 100% Cotton Floral Materials . . . Arm Bolsters included Lined Skirts All Around.

SOFA ONLY	CHAIR ONLY	LOVE SEAT	QUEEN SLEEPER
REG. $459	REG. $219	REG. $419	REG. $599
$343.	$182.	$279.	$463.

BOLD MODERN STYLING
6" Thick Reversible Seat Cushions - Extra Arm Bolsters On Sofa & Love Seat - Ball Casters

SOFA ONLY	CHAIR ONLY	LOVE SEAT	FULL SLEEPER	QUEEN SLEEPER
REG. $319	REG. $179	REG. $269	REG. $409	REG. $449
$211.	$109.	$175.	$290.	$321.

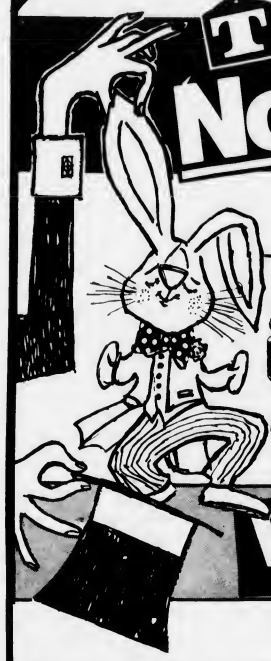

WE DON'T FOOL AROUND

NOBODY gives you more for your money - SHOP TAGS NOW!

FINAL DAYS AT THESE PRICES..

AMERICA'S NO. 1 BACK SUPPORT MATTRESS

King Koil SPINAL GUARD

the mattress chiropractors helped design*

NATIONALLY ADVERTISED $159.95 EA **$99** TWIN SIZE EA. PIECE SAVE 60.95

REG. $199.95 FULL SIZE EA. PC. $139.
REG. $469.95 QUEEN SIZE SET $329.
REG. $649.95 KING SIZE SET $439.

15 YEAR WARRANTEE

Now Spinal Guard supports your back and your budget. Heavier coil in the center 1/3 of the mattress provide back support where you need it most. Helps keep your body in a level sleeping position all night long. Flex-Edge border supports allow sleeping on the full width of the mattress. Luxurious layers of cushioning provide extra sleeping comfort. And the sale price gives you welcome relief for your budget. Come in and see a Spinal Guard set today.

*Spinal Guard was designed with the help of the International Chiropractors Association. For their assistance, ICA receives a royalty from King Koil to further the work of the chiropractic profession.

SLEEPERS
Separate mattress inside - Heavy Herculon materials.
FULL SIZE
REG. $339. $270.
LOVE SEAT
REG. $299. $225.

5 Pc DINETTE
30" x 40" formica Top Table opens to 48" long - 4 sturdy chairs included.
REG. $159. $114.97

30" ROLLAWAY COT WITH MATTRESS
REG. $99.95 $78.

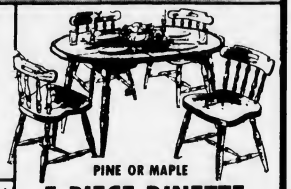

PINE OR MAPLE
5 PIECE DINETTE
REG. $279.
Includes 36" Round Formica top table. Opens to 48" long. Also 4 sturdy slide Chairs included.
$188.
Many Other Style dinettes on display - with 4 or 6 chairs in Your Choice of Contemporary, Chrome, Bronzetone etc. Styles.

HONEY OR DARK **SOLID NORTHERN PINE FRAMES**

All solid wood Pine Frames - End & Cocktail Tables are Solid Maple Wood. Choice of Heavy Nylons and Herculons in many colors and patterns and at NO EXTRA CHARGE. Fantastically low 1st time ever Prices . . . .

EARLY AMERICAN AT ITS FINEST . . .

SOFA BED	MATCHING CHAIR	PLATFORM ROCKER	COCKTAIL TABLE	STEP END TABLE
REG. $339.95	REG. $159.95	REG. $189.95	REG. $54.95	REG. $54.95
$222.	$102.	$115.	$38.	$38.

OPEN STOCK Pine or Maple Bedroom Pieces

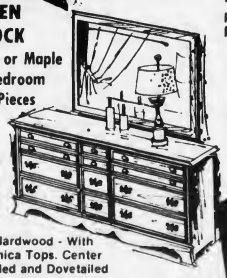

All Hardwood - With Formica Tops. Center Guided and Dovetailed Drawer Construction...
- Triple Dresser and Mirror ____ $299.
- Double Dresser and Mirror ____ $239.
- Single Dresser and Mirror ____ $169.
- 4 Draw Chest $129 • 5 Draw Chest $149
- 7 Draw Desk $159 • 4 Draw Desk $129
- Nite Stand $ 63 • Beds etc. also avail

SLEEP BETTER LIVE BETTER

TAGS

DISCOUNT FURNITURE and SLEEP SHOP
1486 HANCOCK ST. QUINCY • TEL 471-6180
OPEN MON - THURS & FRI EVES Mastercharge - Visa - American Express

LAST FOUR DAYS

WED., THURS., FRI. & SAT. - APRIL 21, 22, 23, 24

OPEN STOCK BEDROOM

- Beautiful no-wax finish in Burnished Pecan—wipes clean with damp cloth
- Famous no-stick drawer—a drawer so strong you can stand on it

YOUR CHOICE
OF ANY PIECE OR PIECES
AT GREATLY REDUCED PRICES

• 3 DRAWER SINGLE DRESSER WITH MIRROR	REG. $199.	$144.97
• 1 DRAWER NITE STAND WITH SLANT TOP	REG. $89.	$69.97
• TWIN-FULL-QUEEN BOOKCASE HDBRD & FRAME	REG. $149.	$119.97
• 4 DRAWER ROOMY CHEST	REG. $139.	$109.97
• 5 DRAWER ROOMY CHEST	REG. $169.	$127.97
• 6 DRAWER DOUBLEDRESSER WITH MIRROR	REG. $259.	$194.97
• 6 DRAWER DOUBLE PEDESTAL DESK	REG. $189.	$137.97
• TWIN-FULL-QUEEN PANEL HEADBOARD	REG. $75.	$54.97

SALE

WEDNESDAY-THURSDAY-FRIDAY-SATURDAY
APRIL 21, 22, 23, 24

TAGS

DISCOUNT FURNITURE and SLEEP SHOP
1468 HANCOCK ST.
DOWNTOWN QUINCY
TEL 471-6180
OPEN MON-THURS-FRI EVES
MASTERCHARGE - VISA
AMERICAN EXPRESS

We're serious about saving you money

SAVE UP TO $181.

THE HIDE-A-BED SOFA
Made only by SIMMONS
WITH Beautyrest MATTRESS

SIMMONS

THESE LUXURIOUS SLEEPERS ARE COVERED IN 100% HERCULON TWEEN MATERIAL IN A BEAUTIFUL NEUTRAL BEIGE TWEED. THE TRANSITIONAL STYLE WILL COMPLIMENT ANY DECOR...

CHOOSE ANY OF 3 SIZES

LOVE SEAT
60" LONG WITH TWIN MATTRESS 40"x75"
$550. VALUE
$399.
SAVE $151.

FULL SIZE
72" LONG WITH FULL MATTRESS 53"x75"
$600. VALUE
$439.
SAVE $161.

QUEEN SIZE
80" LONG WITH QUEEN MATTRESS 61"x75"
$700. VALUE
$519.
SAVE $181.

QUINCY POINT CLEANERS

GET READY FOR SPRING AND SUMMER
WITH OUR HOUSEHOLD CLEANING SPECIAL

20% DISCOUNT ON ALL

DRAPES, BLANKETS, QUILTS, ETC.

PICK UP AND DELIVERY AVAILABLE

NOT NEGOTIABLE ON STORAGE
OR ADVERTISED STORE SPECIALS

PRESENT THIS COUPON
OFFER GOOD TIL 5-15-1982

545 WASHINGTON ST., QUINCY
479-8805

VISA

A CHECK FOR $970 was presented to Henry Bosworth, co-chairman of the Quincy-South Shore Jerry Lewis Telethon Committee, by the Bryan VFW Post Ladies Auxiliary after a recent flea market for Muscular Dystrophy. From left, are Ruth Perry, senior vice president; Rita Kelleher, auxiliary president; Bosworth; and Judy Cross, auxiliary treasurer. Not shown is Flo Robbins, past president and chairman of the flea market.

(Quincy Sun Photo by Dave Gillooly)

The Problem Solver

JANE CANNISTRARO
DECORATING CONSULTANT

Q. HOW DO YOU CHOSE AN EFFECTIVE WINDOW TREATMENT?

A. Each home has its individual problems, come in and let me help you plan a room you can be proud to entertain in all year long.

HANCOCK PAINT WALLPAPER AND RUG CENTERS
QUINCY 714 ADAMS ST
TEL: 773-4946

16 Buildings To Be Razed For Burgin Parkway Extension

Bids are scheduled to be opened April 27 for the demolition of 16 buildings standing in the path of the proposed Burgin Parkway extension in South Quincy, announces Senator Paul Harold.

The contract for the work, expected to cost about $78,000, will involve razing the buildings in the path of the extension and filling in the cellar-holes with an estimated 10,000 cubic yards of fill.

Harold said the buildings are in the Penn St., Quincy St., Liberty St., Water St., and Marr St. area. The project is 90 per cent reimbursable by federal funds.

After the bid openings and the contract award, work should begin this summer, with the target completion date set for Nov. 30, Harold said.

Benefit Dance Saturday For Frank Eddy

The Quincy Underwater Recovery Team and the Civil Defense Volunteers will hold a benefit dance for their ailing colleague, Frank Eddy, Saturday, April 24, from 7 p.m. to 12 midnight at the Fore River Clubhouse.

Eddy, father of three young children and a member of the Civil Defense Agency for more than 10 years, is paralyzed as a result of an automobile accident in 1981.

The committee in charge of the benefit includes Anthony Siciliano, deputy director of CD; John Blackadar, dive chief of the underwater team; James Walker, assistant dive chief; and Dave Clancy, president of the South Shore Neptunes.

Tickets may be obtained from the Civil Defense office, 472-6118, or at the door.

Last Monthly Dance Saturday At St. Ann's

St. Ann's Parish, Wollaston, will hold its last monthly dance until October Saturday, 8:30 p.m. to 12:30 a.m. in the school hall.

Music will be by The Shilling.

Mound St. Beach Cleanup May 8

A community cleanup of Mound Street Beach and Fore River Field areas will be held on Saturday, May 8, at 10 a.m.

All volunteers will meet at the beach.

Roger Danner, Robert LaFluer and cub scouts from Troop 17, along with members of the Ward 2 Civic Association will take part.

There will be receptacles available. Those helping are asked to wear gloves because most of the debris is glass.

Granite Grange To Celebrate 60th Anniversary

The 60th anniversary of Granite City Grange #368 will be observed at a meeting Monday, April 26, at the Fore River Clubhouse, 14 Nevada Rd., Quincy Point.

Dinner will be at 6:30 p.m., followed by entertainment at 8 p.m.

Guest speaker will be Mass. State Overseer Kenneth Skinner.

TRADE-IN ANY BANK'S PASSBOOK...

If you have a passbook from a bank in Boston or Burbank, Salem or Sarasota, Marblehead or Minneapolis . . . you can trade it in and get all your money (including the interest) deposited in any kind of savings or term account. Just bring us the book from any bank in the U.S.A. No charge!

BRING BOOKS FROM ANY . . .
- SAVINGS BANK
- NATIONAL BANK
- SAVINGS and LOAN ASSOCIATION
- INSTITUTION FOR SAVINGS
- CREDIT UNION
- TRUST COMPANY
- FEDERAL SAVINGS BANK
- CO-OPERATIVE BANK

Granite your co-operative Bank

440 HANCOCK ST., NO. QUINCY 773-8100
100 GRANITE ST., QUINCY CNTR. 471-3900
All deposits insured in full · Safe deposit boxes available

PAINT vs. SIDING*
GET THE FACTS & PAINT WITH INTEREST

- Cost of new Siding* invested in interest bearing notes will earn enough to hire a professional painting contractor every 2-3 years. Keep your cash, just spend the interest.
- Insulated Siding* saves only 1½%-2½% ($15.00-$30.00) per year in fuel costs.
- Insulated Siding* is NOT TAX DEDUCTIBLE, IRS Publication # 903.
- Wood has the best insulating value of building materials: steel and aluminum the least. — Iowa State University Research.
- Paint, such as Moorgard, by Benjamin Moore Paint Co., saves more fuel than some Sidings by filling cracks and crevices.
- Paint has colors, thousands of them, never like your neighbors.

THIS WEEK'S SPECIAL!
$2 CREDIT ON ANY PAINT BRUSH
WHEN YOU BUY A GALLON OR MORE OF BENJAMIN MOORE PAINT
OFFER EXPIRES APRIL 30

Pendoley Hardware
534 Adams St. E. Milton
8:00 to 5:30 Daily 698-2435

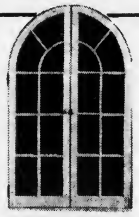

DORCHESTER Door & Window
305 FREEPORT ST.
DORCHESTER, 02122
Tel. 265-3803

"Specializing in Custom Made"
- Andersen Windowalls®
- Steel Door Systems
- Casement Windows
- Replacement Doors & Windows
- Aluminum Storm Doors & Windows

NEW HEADQUARTERS of Quincy Cooperative Bank retains the Colonial brickstyle flavor of the old Quincy Motor Co. building on Quincy Ave., while adapting to functional use as a bank. Note the three-bay drive-through for speedy deposits and withdrawals at the right. (Susan DeGregorio-Hite Photo)

Quincy Cooperative Bank Moves Into New Headquarters

The Quincy Cooperative Bank, which began 93 years ago in a rented hall, has moved into spacious new headquarters at 85 Quincy Ave., just south of downtown Quincy.

John R. Herbert, the bank's president, called the move a vote of confidence in the city of Quincy and the future of cooperative banking at a time of thin economy.

"We believe that Quincy Ave. south from Elm and School Sts. is one of the major areas of the city with true growth potential," said Herbert.

"We hope our investment in our new headquarters will be regarded as our conviction that this great growth potential for the area will be achieved."

The formal opening of the headquarters will be celebrated Friday, May 7, the 93rd anniversary of the banks founding, at 10 a.m. The bank is currently open for business.

The opening days will feature gifts, premiums and special awards with Saturday, May 8, reserved for local craftsmen who will demonstrate weaving, blacksmithing, chair-making and pottery.

The new headquarters is on the site of the former Quincy Motor Co. at Quincy Ave. and Water St. with the Colonial brick-style exterior and its distinctive rotunda retained by architect Joseph A. Donahue.

The bank's old headquarters at 1259 Hancock St., next to the Quincy Center MBTA station, will remain as the Quincy Square office. There are now six bank locations and about 20 employees will be added to the staff.

"There are those in banking who may wonder why we have embarked upon such an extensive development program at this time when thrift institution profitability is low to non-existent" said Herbert.

"We have faith in the future of banking, especially thrift banking, as we see our new headquarters as a means by which stable growth and superior customer service can be assured for years to come.

"Because of that same stability and growth we simply outgrew our main office in Quincy Square.

"We have always prided ourselves on customer service, but there were days when it became obvious that we needed better facilities to provide that service.

"We are sure that the new headquarters will provide the space and convenience for that service, now and in the future.

"The past few weeks have seen our assets go over the $150 million mark. Seven years ago our asset total was under $90 million. Such a steady growth, achieved without a merger, is the best evidence we have of the confidence the public has in this bank."

At the Water St. end of the building, Architect Donahue removed the auto service bays and replaced them with a triple drive-through banking facility.

At the other end of the building, part of the former repair area has been redesigned into a large banking lobby with arched windows.

The rotunda space, formerly the automobile showroom, has become the loan and mortgage service office.

The rotunda is historic in itself. When Ford Motor Company designed the building for George A. Daley Jr., the agency owner, it based the rotunda design on Ford headquarter's Dearborn, Mich., a design that had been used as the Ford theme building at an earlier world's fair.

Also historic, in a very human way, is the two-acre site of the new bank headquarters.

Many older residents of Quincy will remember the lot at the corner of Quincy Ave. and Water St. as the place where the circus raised its tents when it came to town in the late spring or early summer.

History, too, has been designed into the new bank. The new central door on Quincy Ave has been set off with polished granite columns from the former home of one of Quincy's most distinguished granitemen, Jonathan S. Swingle. A New England cupola, with its weathervane in the form of an old Quincy stone sloop, enhances the peaked roof over the lobby area.

General contractor for the reconstruction was Clark & Smith of Quincy.

Quincy Cooperative Bank customers will find that the new headquarters has been designed for convenient, personal service. In addition to the three-bay drive-through for speedy deposits and withdrawals, there is an easy-access, 95-car parking plaza next to the main banking lobby.

In the lobby, reached from both the Quincy Ave. entrance and the parking plaza, there are customer service desks beside the fan-paned windows, and there are teller stations along the opposite wall.

The rotunda area and the safe deposit rooms have access from the main lobby and the Quincy Ave. door. The safe deposit vault is on street level.

With the opening of this new headquarters, Quincy Cooperative Bank has six offices. Three are in Quincy: 85 Quincy Ave., 1259 Hancock St., and the limited services office at 1000 Southern Artery.

The others are in Braintree at Tedeschi's Plaza, 280 Grove St.; in Cohasset at Tedeschi's Plaza on Route 3A, and in Hanover at the junction of Routes 53 and 139.

Business/Real Estate

Richard R. Laine Re-elected South Boston Savings President

Richard R. Laine was re-elected President of the South Boston Savings Bank at the annual corporator's meeting held recently at the Federal Club in Boston.

"During 1981, the South Boston Savings Bank increased its deposits to 446 million dollars and we also paid out a record 46 million dollars in dividends while still maintaining our profitability," Laine reported.

"We are pleased to be able to announce once again that we have the highest net operating earnings after dividends and the lowest expenses in the State."

Present assets of the South Boston Savings Bank are over $489 million.

RICHARD R. LAINE

The South Boston Savings Bank has locations at 460 West Broadway, South Boston, 740 Gallivan Boulevard, Neponset Circle and at 690 Adams St., in Quincy.

Alan H. Segal
ENGAGED IN GENERAL PRACTICE of LAW
Personal Injury Claims
Criminal • Civil • Family Matters •
Divorce • Real Estate • Corporations
Wills & Trusts • Estates
CALL 328-6545, 848-6272
AHS
400 FRANKLIN STREET, BRAINTREE

IF YOU DON'T LIKE THE WAY YOU LOOK, HURRY UP AND CHANGE.

YELLOW PAGES

Making a change in your Yellow Pages ad could make a big difference in the business you do this year. But the deadlines for the South Suburban Boston Yellow Pages are getting closer. So hurry, and call your local telephone business office before the following dates:

Bold type listings and display ads ..... May 21
Business listings ..... June 28

WHITE PAGES

If you want to update your White Pages listing, now's the time to do it. Just call your local telephone business office before the following South Suburban Boston White Pages deadlines:

Bold type listings ..... May 21
Business listings ..... June 28
Residence listings including Dual Name..... June 28

New England Telephone

In some cases, a service order charge applies.

APPEL
ELECTRICAL COMPANY
COMPLETE ELECTRICAL SERVICE
LICENSE - # AA618
STANLEY APPEL
10 BAY STATE ROAD, QUINCY 328-9115

COUPON
QUINCY POINT CLEANERS
WEEKLY SPECIAL
FURS CLEANED TO LOOK THEIR BEST 20% OFF
Present This Coupon Not Negotiable On Storage Pick-up or Delivery
545 WASHINGTON STREET
479-8805 ● MON. - SAT. 7 A.M.-7 P.M.

Newbury Liquor Transfer Continued One Week

The Quincy License Board voted Tuesday to continue for one week a request for transfer of the license for Newbury Liquor & Wine, Inc., 66 Newbury Ave., North Quincy.

The matter was continued to allow the board to assess the condition of the building where the business is located.

Atty. William Hurley told the board the business, which will go by the same name, will be managed by Frederick J. Hamel.

Rev. Arthur Curtis, of neighboring Memorial Congregational Church of Atlantic, asked the board if the situation will improve with license transfer.

"The situation has not always been very good," said Rev. Curtis.

"Kids hang out and wait for people to come by and buy liquor for them."

Rev. Curtis said that he has picked up a barrel of beer cans from the front lawn of the church, and also complained of "radios blaring and people relieving themselves."

Hamel said that he will work hard to improve the situation.

"I want the business to go," he said.

License Board Briefs

The Quincy License Board took the following action at Tuesday morning's meeting at City Hall:

• Granted a permit for one table video game to Mrs. Stacie R. Kelley of Roman Gardens, 653 Southern Artery. The board is to be notified if the location of the video game is changed.

• Postponed to next week, at the request of applicant Edmund J. Coletta, a hearing on a Motor II (used car) license for Coletta Bros. North Quincy, Inc., 260 Hancock St.

• Approved change of manager of SSB Realty Inc., 1776 Heritage Drive, from Andrew L. Carnegie to Robert Mahoney, 70 Sherman St.

• Continued for two weeks a request from Wollaston Motors, 60 Beale St., for a Motor II license. The location was formerly used by C. A. Cox with a Motor I (new car) license.

Applicant Donald Evans is to clean the lot, and to bring proof that legal non-conforming use of the license has not expired.

• Granted a one day all alcoholic license to the Committee to Elect Robert O. Flynn for Clerk of Courts for a political fundraiser May 8, 8 p.m. to midnight, at the Quincy Armory.

• Granted a request from Joseph A. Papaz of Econo Car Rental System of the South Shore, Inc. 459 Southern Artery, for a Motor II license.

No more than six cars are to be displayed at one time.

Confused about IRAs, KEOGHs, ALL-SAVERS --
Can you really be a millionaire --
Is it just a come-on?

Come to our free seminars for a plain language and simplified explanation of these often misunderstood, but very important, tax-saving investments.

Starting Wednesday, May 5th, at 7:00 P.M., in our Directors Room of our main office at 15 Beach Street, Wollaston, we will conduct seminars to explain the operation and value of these investments. At least one can be of value to nearly everyone.

If you wish to attend a seminar, please call, write, or visit our Wollaston office for a reservation. Groups will be limited to approximately thirty-five. Refreshments will be served.

Colonial Federal Savings
and Loan Association
15 Beach Street Wollaston
(Next to the Wollaston Post Office)
471-0750

ANNUAL SPRING SALE
SAVE 10%-60% SAVE
7 piece wood dinnette set Pine or Maple finish only $299.00

5 piece Glass Top Dinette Set only $299.00
3 piece Drop Leaf Butcher Block Kitchen Set only $69.00
Also Tables and Chairs Sold Separately
Quincy Dinette
544 Washington St., Quincy Point - Next to St. Joseph's
773-3002 Weekdays 9-8; Sat. til 5 p.m. FREE LAYAWAY

3rd Grade Added To Books Program

The South Shore Chapter of the National Conference of Christians and Jews has added another grade level to its "Books for Brotherhood" program.

Director Arline J. Rand told chapter members at their spring meeting that third graders have joined students through grade nine in the program designed to encourage reading about different cultures.

The meeting at the Neighborhood Club in Quincy was hosted by John R. Herbert, chapter chairman and president of the Quincy Cooperative Bank.

COUPON
McDonald's
YOUR CHOICE! BUY ONE, GET ONE FREE
You can have any one of these FREE when you buy any one of the same.
● Just cut out and bring this coupon
● Offer valid now thru 5/2/82
● Breakfast hours only

YOUR CHOICE OF:
#1 ☐ EGG McMUFFIN®
#2 ☐ SCRAMBLED FRESH EGGS, PORK SAUSAGE, HASH BROWN, AND HOT MUFFIN.
#3 ☐ FLUFFY HOT CAKES, HOT SYRUP, CREAMERY BUTTER WITH PURE PORK SAUSAGE
Good Only At
McDonald's
473 Southern Artery
(By Roxies)
Mr. Operator: Return to above addresses for reimbursement. Limit one coupon per customer per visit. Redemption value 1/20¢. McDonald's system inc. 1982
CUT HERE

CANVAS IS THE FASHION WORD FOR SPRING AND SUMMER

NAVY BLUE BEIGE $19.99

NAVY BLUE BEIGE $14.99

BLACK BLUE BEIGE WHITE $11.99

BLUE BEIGE $11.99
Canvas Fashions At Prices That Will Leave You Smiling
Open Thurs. Fri. Til 9 P.M.
Edson Shoes
1440 HANCOCK ST.
QUINCY 472-9840

Quincy Rallies, 8-6

Quincy baseball coach Bud Mosher went after his 100th coaching victory Tuesday when the Presidents faced Weymouth North.

Quincy will host Cambridge Rindge and Latin today (Thursday) at 10:30 at Adams Field and Monday will be home to Newton North at 3:30.

The Presidents, after having two games postponed because of the weather, finally got under way last week. Trailing, 4-0, after five innings, Quincy exploded for six runs in the sixth inning and added two in the seventh to defeat Weymouth North, 8-6.

It was expected the Quincy coach would reach the 100-win plateau last season, needing only five, but the Presidents could win only three games.

"I'm very pleased," Mosher said after the opening day win. "The boys finally gave up thinking about the long ball and started going for singles."

Despite this, it was a two-run homer to deep right-center by Bob Mudge that gave Quincy a 6-4 lead.

With two outs and two on in the inning, Bob Ready walked to load the bases.

Jim Bandera drove in two runs with a single and Jim DiPietro doubled home two more to tie the score at 4-4. Then came Mudge's two-run homer.

Weymouth came back with a run in the bottom of the sixth but Quincy clinched it with two in the top of the seventh. Weymouth added one in the bottom half.

"(Billy) Harris looked really good," Mosher said of his starting pitcher. Harris, who threw only 47 pitches in the four innings he worked, told the coach he was losing it a little and Mark Rooney came on in the fifth and Andy Eames relieved in the sixth and retired the last five batters.

"I'm still not sure of our pitching situation," Mosher said. "But I was very pleased with the base running and we came up with some key plays in the infield. The key to our success this season will be our flexibility.—**TOM SULLIVAN**

A GROUP OF youngsters in action at Atlantic Junior High during what might be the final game of the Koch Club basketball program. The program may end because school gyms will be closed at 5 p.m. in the future. The Koch Club league has been operating for 33 years and hundreds of youngsters have been involved.

(Quincy Sun Photo by Steve O'Gara)

North Drops Opener To Brockton, 13-7

North Quincy's inexperienced baseball team had the misfortune to open against a veteran Brockton team last week and was defeated, 13-7, in a Suburban League game.

The Raiders played Weymouth North Tuesday, will be at Waltham today (Thursday) at 10:30, will visit Weymouth South Monday at 3:30 and will be on the road again Wednesday at Newton North at 3:30.

"I started a lot of young kids and it was too bad we had to face a team with such experience and depth as Brockton," Coach Charlie Bunker said. "Brockton is loaded and has several players at every position. They have so many players to put in there that they will be just as strong no matter who plays."

North fell behind, 3-0, but tied it at 3-3. Brockton then went on to take an 8-3 lead and the Raiders fought back to make it 8-7, but the pitching then collapsed and the Boxers won going away.

Dwayne Wilcoxen had two hits and an RBI for North, Bob McElaney drove in a run with a hit and sophomore Steve Hogan was on base three times. He also threw a runner out at the plate.

Junior Bob O'Brien, one of the few North veterans, played a excellent game at shortstop.—**Tom Sullivan**

9 Top Winners In HN Marathon

Nine top winners received awards from the Houghs Neck Legion Post in the annual Patriot's Day marathon Sunday.

Eighty Houghs Neck runners, ages four to 43, took part.

Winners were Dennis Murphy and Francis Gregorio, men over 30 years; Linda Mortimer, women over 25 years; Randy Crombie, Bill Dalton and Bob Vecchione, men, 20-30; Carolyn Armstrong, women 15-25; Tom Elsmore and Vin Servaes, men, 15-19.

Maureen Lyons, Sharon Steen and Chris Loud, girls, 9-14; Thomas Eaton, Mark Bishop and Brian Keith, boys, 9-14; Lauren Keith, Maureen O'Donnell and Sara Mortimer, girls, one-eight; Matt Fratolillo, Brian O'Donnell and Tom Clark, boys, one-eight.

John Duffy, athletic chairman, and Commander John Christensen conducted the event.

Morrisette Baseball Reunion May 21

Morrisette Legion Post will hold its second baseball reunion Friday night, May 21, at the post home at 54 Miller Street with all former players from the first team in 1945 to the present invited.

Happy hour wil be from 6 to 7 o'clock and dinner at 7.

A year ago the post held its first reunion with more than 100 former players, including most of the 1945 team, present. Also present were the members of the 1975 team which went to the Legion World Series after winning the Zone 6 and Northeast Regional titles.

The committee includes Chairman Frank Osborne, coaches Ray Cattaneo, Connie Carlizzi and Bill Corocoran, Athletic Officer John Doucette, Comdr. Robert LaFleur, Past Comdrs. George Nicholson, Mario Chilardi and Larry Visco, former coaches Nick Malvesti and Bruno Carloni and Bob Osborne.

Reservations will close May 1 and no tickets will be sold at the door. Reservations can be made by calling Frank Osborne at 773-5436.

Sports

Quincy Girls Defeat Weymouth N., 8-3

The Quincy girls' softball team finally got under way last week and defeated Weymouth North, 8-3.

Coach Barbara Webster's team played Weymouth South Tuesday, will play at Cambridge Rindge and Latin today (Thursday) at 10:30 and will be at Newton North Monday at 3:30.

Sue Dacey drove in two runs with a double and Cheryl Carmody went two-for-three to spark the Quincy girls over Weymouth North.

Kim Moccia was the winning pitcher, striking out two and walking three.

INDOOR FLAGS OUTDOOR
State ACCESSORIES Church
Flags Flags of All Nations Flags
FLAGS MADE TO ORDER
EAGLE FLAG CO., INC.
147 Beach St. 617
Wollaston, Mass. 02170 472-8242

Ralph Is Back In Quincy
NOW OPEN!!
Ralph's Barber Shop
322 Washington St.
He would like all his friends & customers
To visit him at his new location
Complete Hair Styling Professional Hair Care
Regular Hair Cuts Welcome At Reasonable Prices
● Walk-in Service ● 786-8560 ●

IMPROVE HEAT BEAUTIFULLY
SAVE
40 to 50%
14" x 25" x 12" READY TO PAINT
RADIATOR ENCLOSURES
™16.95 Reg. $34.00
HEAVY–RUSTPROOF
WE HAVE ALL SIZES
Sale Priced from
$16.95 to $121.95
FREE BOOKLETS
MARY CARTER DECORATING
139 Water St.
Quincy
773-7707

SALE
$34.95 for 2 Weeks Only!
Reg $39.95
(while supply lasts)
CONVERSE ALL STAR PRO LEATHER
SALE ENDS MAY 1st.
Finish Line Runners Gear, Inc.
1240 Furnace Brook Pkwy. Quincy
328-9731
HOURS: Sat 10-5
M-F 10-8

QUINCY TRACK CLUB
AMERICA'S LARGEST TRACK CLUB
REGISTRATION
BOYS & GIRLS
AGES 6 TO 18
SATURDAYS
APRIL 17 & 24
10:00 A.M. to 2:00 P.M.
QUINCY STADIUM
$10.00 per child
$20.00 family membership
for info 328-8188
472-5537

North Girls Pull Out Rare Track Tie

For three years the North Quincy girls' track teams have dominated the Suburban League and Weymouth South has always been right behind.

North Coach Lou Tozzi said his Raiderettes, unbeaten in league competition last spring, were facing the best in the league last week when they opened against Weymouth South.

Tozzi's prediction was borne out when North Quincy had to win the final event, the mile relay, to pull out a rare 59-59 tie in the opener for both teams.

Next Tuesday North will host another league power, Brockton, at 3:15 at Veterans' Memorial Stadium.

When Weymouth won the 440 relay last week, it took a 59-54 lead into the mile relay, the final event on the program. But the Raiderettes came through in 4:18.3 to get the tie.

The winning team comprised Mary Kate Kennedy, Nancy McCarthy, Mary Gannon and Lisa Reynolds.

Michelle Millane was a double winner for the Raiderettes, taking her specialty, the discus, with a toss of 130-2, and also winning the javelin at 113-9.

North's Deirdre Donovan won the 100 in 11.8, Mary Kate Kennedy was second in the 220, Karen Lindenfelzer won the 440 in 61.1, Nancy McCarthy won the half mile in 2:21.3, Sheila Barrett won the mile in 5:19, a school record; Linda Kennedy won the two-mile in 11:54.9, and Maria McGurl was third in the hurdles.

Kara Crehan won the high jump at 5 feet, ¼ inch with Georgia Traficante third, Mary Kate Kennedy was third in the long jump, Eileen Crehan was second in the javelin, Kathy McCarthy second in the shot put and Lindenfelzer third in the discus.

"Weymouth South is really strong and we trailed by as many as 17 points," said Tozzi. "I'm happy at the way the girls fought back and I feel good about getting a tie."

Saturday the Raiderettes won two events in the Boston College Relays.

North won the 1600-meter relay in 4:04.9, beating its nemesis, Falmouth, with Mary Kate Kennedy, Nancy McCarthy, Lindenfelzer and Donovan.

The Raiderettes also won the 3200-meter relay in 9:32.9, again beating Falmouth, with Mary Kate Kennedy, McCarthy, Barrett and Linda Kennedy.

-- TOM SULLIVAN

Quincy Girls Track Team Off To Good Start

The Quincy girls' track team got off to a good start last week, defeating Waltham, 62-56, in a Suburban League meet.

John Franceschini's team will be at Weymouth North next Tuesday.

The Quincy girls took eight first places in their best start in some time, led by Jeannie Sandonato, who won the high jump and broke the school record in winning the low hurdles in 17.8.

Sophomore Beth Anderson won the shot put and was third in the discus and the hurdles.

The sprints are again Quincy's strong point with Darlene Marston, Susan Murray, Kris Picarski, Theresa Monroe, Lenore Salvaggio, Julia Hannon, Susan Beven and Nancy McDougall should give the opposition plenty of trouble.

Marston won the 100 against Waltham and Picarski won the 220.

"Darlene and Kris are league all-stars and should have tremendous seasons," Franceschini said.

The field events contain a fine blend of upper classmen and youth.

Seniors Lisa Zannis and Jacqui Irvine bring three years of varsity experience to lead the group which also comprises Cindy Morrell, Kathy Pratt, Beth Anderson, Janine Taglieri and Annmarie Trubiano.

At Waltham Quincy took four of five first places with Anderson winning the shot put, Murray the long jump, Zannis the javelin and Sandonato the high jump.

Senior Andrea Brown leads a young distance team with Denise Wright, Andrea Garofalo and Michelle Pitts giving the First Ladies good strength in the mile and two-mile.

Senior Chris Irvine tops a fine middle distance group that also includes Franny Brown, Poala Pietrantozzi, Ruth Gallagher, Tricia O'Toole, Corrine Caflesch, Nancy Martin, Maryellen Monahan, Diane Theoharous, Micky Daulphinee and Kathy Doherty.

"This year's team is the hardest working group I've had and it is the girls' hard work and dedication that will lead to its success," said Franceschini.

The assistant coaches are Jim Piccini and volunteer Joe Irvine.

By TOM SULLIVAN

NORTH QUINCY
VFW POST #10277
LOOKING FOR NEW MEMBERS
MEET EVERY 3rd TUES. OF THE MONTH
AT 7:30 P.M.
(NEXT MEETING: APRIL 20)
MONTCLAIR MEN'S CLUB
HOLBROOK RD., NORTH QUINCY
DICK BROWN 472-7035
TOM McLAUGHLIN 479-5072

WHITTEMORE BROS.
Landscape Design & Construction
Lawn Maintenance Service
Lawn Mowing —
Lawn care program —
Fertilizing ● Weed Control
Insect Control
FREE ESTIMATES
471-8824

Parsons & Richardson
INSURANCE AGENCY INC.
'Be Sure Now - Not Sorry Later'
Robert W. Richardson
Opposite Quincy Center MBTA
PResident 3-1276

50TH ANNIVERSARY Special
JUST ARRIVED
Smith-Corona®
Electronic Portable
Typewriter
$595.00
Come in for a demonstration
"We service what we sell"
QUINCY Typewriter Service
5 Maple St., Quincy Sq. 472-3656

NEWSCARRIERS WANTED
Here's a chance to earn extra money ,by building a Quincy Sun home delivery route.
Telephone: 471-3100

Sports Memories

April 1948

By TOM HENSHAW

Error-Prone North Falls To Quincy

Three North Quincy errors helped account for five Quincy runs in the first two innings and the Presidents went on to beat the Red Raiders, 6-4, behind the fine pitching of big Don Lundin.

Lundin set the Raiders down in order over the first three innings and allowed only three infield hits during the six innings he was on the mound. Paul Landstrom finished up.

Two errors and base hits by Al Halloran and Jack McDermott were good for two runs in the first. Joe Hughes and Don Babbitt walked and came home in the second on Jerry Panarelli's double. Panarelli scored on an error.

Lefty Bill (Swede) Ericson went the distance for North Quincy, allowing only six hits, but he walked four and his teammates committed five errors behind him.

Sid Cedrone, Paul McGuiggan, Dick Worthley, George Johnson and Ed Bohannon had North's five hits off Lundin and Landstrom.

The Quincy lineup: Panarelli 2b, Pineau 2b, Gambino ss, Lints ss, Halloran rf, Sacchetti, McDermott c, Kennedy lf, Doyle lf, Hughes 3b, Salvaggi 3b, Babbitt 1b, Campbell 1b, Gosselin cf, Lundin p, Landstrom p.

The North Quincy lineup: Worthley lf, Johnson ss, Cedrone cf, McGuiggan c, Nelson 1b, Shaughnessy, Kelley 1b, Brigham rf, Doherty, Sullivan rf, Kenney 3b, Bohannon 3b, Norton 2b, Coulacos 3b, Ericson p.

McCALL SEES PLAYOFFS BERTH

George McCall, the volatile manager of Greer's who was named the top pilot in the South Shore League in 1947, said he sees his team making the playoffs for the third straight year with a boost in pitching.

McCall was looking to the return of southpaw Jim Hanabury, who lost most of the 1947 season with a knee injury. Lefty Art LaRue, Al Freiberg and John Lane to bolster his mound staff.

Sponsorship of the team, which was formerly the Fore River Sagamores, recently was taken over by Robert Greer, who turned out winning Clan MacGregor soccer teams in the 1930s.

WILSON WINS 14TH

Jackie Wilson, the southpaw welterweight from Quincy, extended his professional boxing record to 14 straight wins with a six-round split decision over Ceferino Bronco of Fall River at Boston Arena.

Wilson easily won the first three rounds and then was forced to defend himself against a ferocious body attack by Bronco, who was substituting for Billy Ketchell of Newark, N.J.

OCTATHLON RECORD SET

Capt. Alden Powers totaled 700 points, the highest in the history of the event, in winning the annual spring track and field octathlon at North Quincy High School.

Powers, who left runnersup Warren Holmberg and Gilbert Strobel far behind, won the 220-yard dash and the high jump in becoming the first man to score in every event since 1935.

COMMERCIALISM OUT

Walter A. Brown, head of the Boston AA, told the weekly luncheon meeting of the Quincy Rotary Club that, as far as he is concerned, the Boston Marathon will never submit to commercialization.

"We want the race to continue to be the greatest free show on earth," he said, noting that it had been proposed that the 26-mile, 385-yard race should end in one of the major league baseball parks.

CEDRONE ALL STAR

Sid Cedrone, the flashy forward from North Quincy High School, was named to the Boston Garden all scholastic basketball team along with Andy Farrissey of Durfee, John Powers of Mission and Dick Lionette of Everett.

FAIELLA OUTSTANDING

Lou Faiella, the amateur lightweight from Quincy, ran his winning streak to 13 fights by knocking out George Shanahan of Lowell in the first round of their scheduled three rounder in Lowell City Hall.

GOLFERS WIN

Coach Jack Donahue's North Quincy High School golf team, parked by Fordie Pitts and Ken Campbell, blanked Walpole, 9-0, in the Norfolk County League opener at Wollaston Golf Club.

BRITT SPEAKER

Jim Britt, who broadcasts the Boston Braves and Red Sox games on radio, was the headline speaker at "Lads 'n Dads" Night at Remicks, where the Ted Williams movie "Swing King" also was shown.

SPORTS BITS '48

Eero (Whitey) Ruuttila of South Quincy struck out 15 as his Wheaton, Ill., College baseball team walloped Concordia, 11-0... The School Committee gave North Quincy football coach Jack Donahue a raise from $500 to $700 a year for his coaching chores... Danny Litwhiler pounded out three hits and drove in four runs as the Boston Braves trampled the Philadelphia Phillies, 10-4.

Quincy Team 3rd In National Gym Meet

The Somersault Center boys' gymnastics team of Quincy recently finished third in the National Boys' Invitational Championship meet in Philadelphia. Quincy finished behind the host Pennsylvania team and the Eastern Gymnastics Team from New York.

The Top 10 boys' teams in the country were invited and other entries were from New Mexico, Georgia, Michigan and the West Coast.

Representing Quincy were Carlton Noble, John Hill, Mark Arnold and Gerry Haran. Their goal was to finish in the top five and the third place finish was a big plus.

In the 13-15 age group in the individual meet Noble stole the show as he finished second on pommel horse, fourth on rings, second on p-bars, fifth on high bar and finished second all-around with a 49.6 total. Haran placed fourth on pommel horse, first on high bar, eighth on rings, ninth on p-bars and was seventh all-around at 46.4.

In the 16-18 division Arnold and Hill competed against 90 other boys. Arnold was seventh on pommel horse and ninth on rings. Hill was 12th on pommel horse, 13th on rings and seventh in vaulting.

The Quincy team is now shooting for the USGF championship meets and is trying to better its rankings over last year.

Information regarding the Center can be obtained by calling 328-9405 after 3 p.m.

Mullen Runs 4th Boston Marathon

Quincy Police Lt. Frank Mullen ran his 17th marathon and fourth Boston Marathon Monday, finishing in three hours, 13 minutes.

"I was a little disappointed in my time, but the heat was terrific after a while," he said. "Many runners had to drop out because of the heat."

John Furey, a former Quincy High distance runner, finished 463rd in 2:39.05, a fine showing for him.

George Hitt of Milton, who has run numerous races in Quincy, had an excellent race, finished 95th in 2:26.37.

SOUTH SHORE BUICK

The Only Auto Dealer in Quincy, Offering . . .

12.8% FINANCING

GMAC Financing on all 1982 Buicks Delivered Prior to May 31, 1982

Skyhawk Cpe.
Model S27 Full factory standard equipment
FROM $7299 Ordered from factory

Skylark Cpe
Model B37 Full factory Standard Equipment
FROM $7488 Ordered from factory

Regal Cpe
Model J47 Full factory Standard Equipment
FROM $8299 Order from factory

Century Cpe.
Model H27 Full factory Standard Equipment
FROM $8599 Ordered from factory

CHECK THESE EASY MONTHLY PAYMENTS

UNPAID BALANCE	FINANCE CHARGE	TOTAL PAYMENTS	48 MONTHLY PAYMENTS
$4000	1131.68	5131.68	106.91
$5000	1414.72	6414.72	133.64
$6000	1697.76	7697.76	160.37
$7000	1980.32	8980.32	187.09
$8000	2263.36	10263.36	213.82
$9000	2546.40	11546.40	240.55

NOW THRU MAY 31, 1982

Riviera Cpe
Model Z57 All factory Standard Equipment
FROM $13,299 Order from factory

Electra Limited Cpe
Model X37 Full factory Standard Equipment
FROM $10,999 Order from factory

LeSabre Cpe
Model N37 Full factory Standard Equipment
FROM $8499 Order from factory

CHECK THESE GREAT VALUES IN "CERTIFIED" USED CARS!

81 Chevrolet C30 Rack Body STK # T8721	$7999	77 Dodge Aspen Wagon 6 Cyl # 3-90	$3987
79 Chev. Monte Carlo # 4-120	$6288	79 Plymouth Champ 4 Cyl Cpe # 3-441	$4277
79 Buick LeSabre Sedan # 2-37	$5977	81 Olds Cutlass Sedan Loaded # 4-124	$8688
78 Buick Electra Sedan # 2-49	$5788	79 Buick Electra Cpe Full Power # 4-127	$7866
78 Chevrolet Malibu Sedan 6 Cyl # 3-74	$4777	79 Ford Fairmont Futura Cpe 6 Cyl. # 4-128	$4777
78 LeSabre Limited Sedan # 2-34	$5477	76 Ply. Volare Sedan 6 Cyl. # 3-107	$3288
79 Buick Park Ave. Sedan # 3-868	$7677	79 Buick LeSabre Limited Full Power # 3-107	$6477
78 Buick LeSabre Limited 2 Tone # 4-123	$5477	81 Buick Regal 6 Cyl Low Mileage choice of Two # 4-121# 4-122	$8477

WE LEASE ALL MAKES AND MODELS

South Shore Buick

"Reputation is Everything"

Key Buick Dealer In Eastern Massachusetts

50 Adams St., Quincy 770-3300

Atherton Hough Elementary Girls Tourney Champs

Atherton Hough Center received six second half points from Wendy Sterling and pulled away from Montclair Center to capture the Quincy Recreation Department's girls' elementary basketball championship, 17-8.

Atherton Hough combined excellent team defense with Maureen Lyons, Beth Rudolph, and Debbie Hall hustling in full court pressure that bothered the Montclair team all evening. Coach Marjorie Christiani utilized her entire squad to keep fresh players on the floor in all four quarters.

Keli Ryan, Renee Guara and the Morrell sisters, Patti and Gayle, all contributed to the strong team defense. Kerry Steel was hot hand in the first half with four points while Karen Craig and Julie McCloskey dominated the offensive boards. Krisa Concannon, Kim Robertson, and Katie Hardy also came up with key steals and forced jump balls all evening long.

Cindy McInnis also played well on the Montclair side, it was a gallant start that saw it take an early lead on two Beth Bunker free throws and two hoops from Nancy Flukes so they were ahead at the half, 6-2. Debbie Early, Stephanie Osgood and Chris Ferrara showed fine all-around play that kept Atherton off the score boards. Coach Sara Lee Cobban used Melissa Miles and Cheryl Brandolini to keep up full court pressure in a substitute role. Atherton was forced to work for all its points. During the see-saw third period Sheila Comeau and Lee Fitzgerald showed some fine offensive moves but could not get the ball to drop. Stacey Welch chipped in with some key rebounds on both ends of the floor, while Karrie Pistorino demonstrated fine ball handling skills.

The tournament was a single elimination event and started with eight teams representing recreation centers from all areas of the city. It is conducted as an adjunct to the 25-week winter recreation program which concludes with the tournament games. Over 115 girls participated in this year's tournament.

Recreation Director Barry Welch presented members of the Montclair team with runner up certificates. Coach Cobban was assisted by Michelle Ceurvels, a volunteer junior leader.

Welch then presented championship trophies to members of the Atherton Hough team.

Wollaston Legion Tryouts

Wollaston Legion will hold baseball tryouts Saturday at 9:15 a.m. at O'Rourke Field and Sunday at 1 p.m. at Merrymount Park.

Coaches Dick Travis and John Belcastro announce that all boys born after Aug. 1, 1963, are eligible to try out.

HANCOCK ST. CAR WASH
839 HANCOCK ST.
NEXT TO WINFIELD HOUSE
Brushless Car Wash for a shine finish $2.75
Hot Wax $1.00
Under Carriage Wash $1.00
SELF SERVICE VACUUM OPEN 24 HOURS
WITH THIS COUPON YOU SAVE 75¢
This coupon good Mon. thru Fri.
EXPIRES APRIL 30th
HOURS Mon. thru Sat. 8A.M. to 6 P.M.
Sunday 8A.M. to 1 P.M.

NEWSCARRIERS WANTED
Here's a chance to earn extra money by building a Quincy Sun home delivery route.
Telephone: 471-3100

America's Finest
ATHLETIC JACKETS
for the entire family
EXPERT EMBROIDERY
Done on our Premises
JUNIOR $ ADULT 6X
Group Prices Available
A. E. GOODHUE CO.
15 School St., Quincy
472-3090

Woodward Spring Shop inc
The South Shore's Most Complete Automotive Service and Parts Center
EXPERT FRONT END WORK AND ALIGNMENT
• FRAME STRAIGHTENING
• BODY ALIGNMENTS
EXPERT
• MUFFLER INSTALLATION
• DUAL EXHAUSTS
• PIPES
• BRAKES
SPRINGS
FOR ALL MAKES OF . . .
CARS • BUSES • TRUCKS • TRAILERS
AUTO SPRINGS INSTALLED WHILE-U-WAIT
WHEELS BALANCED
Springs, Axles, Frames
STRAIGHTENED • ALIGNED • INSTALLED
BODY RESTORATION AND PAINTING
• R-M & ACME AUTOMOTIVE PAINT
• DEVILBISS SPRAY EQUIPMENT
• BODY TRIM FASTENERS
WHOLESALE - RETAIL — COMPLETE AUTOMOTIVE PARTS
HEAVY TRUCK SPECIALISTS — AUTO MACHINE SHOP
Complete line of services. We have a full staff of professional and experienced automotive specialists.
471-6950
111 McGRATH HIGHWAY, QUINCY
Hours: 8 to 5:30 Mon. thru Fri.

Bowling

Little Loop Leads In State Championships

After two days of competition in the Mass. Bowling Association state candlepin championships at the Crowell Bowl in Stow, the Quincy Bowling Little Loop junior team (13 years and under) and the seniors (14 to 16) are leading, the juniors with a 1438 total and the seniors with a 1577 score.

Brian Flanagan, Quincy's junior team captain, provided the tournament highlights. Bowling with a badly bruised finger on his right hand, the result of a baseball injury, he rolled a 317 to put a five-string 527 on the board to top all the junior singles entries. His first string 127 in the team competition is also a tournament high.

Jay Dolan, who had a 102.3 league average to top the pack, rolled a 369 anchor leg for the senior team and wound up with a 532 in the singles, good for eighth place. John Broadbent's 489 in the junior singles put him in third place.

The junior team scores: Ken McLaughlin, 240; Mike Grimaldi, 299; Neil Hatfield, 300; Broadbent, 282, and Flanagan, 317.

The senior team scores: Jim Saley, 311; John Outerbridge, 252; Jeff Bouffard, 331; Joe Grimaldi, 314, and Dolan, 369.

The Little Loop will hold its 28th annual awards dinner Friday night at 6:30 at the North Quincy K. of C. Hall.

Saluti, Guerriero Tied In St. John's League

Bob Saluti has moved into a tie for first place with Dick Guerriero in St. John's Holy Name Bowling League with a 110.3 average.

The rest of the Top Ten: Lou Faiella, 107.5; Mike Panarelli, 106.9; Ed Linehan, 106.7; Jim Mastrantonio, 103.6; Dick DiRamio, 102.4; Tom Darcy, 99.6; Joe Matarazzo, 99.6, and Mike Guerriero, 97.4.

Saluti rolled the weekly high single of 138 and Mike Guerriero and Darcy had 124. Faiella had the high three of 348 and Saluti had 337.

Linehan's team had the high team single of 514 and Saluti's team rolled 502. Linehan's team also had the high three of 1501 and Dan Mastro's team had 1471.

Harley Jordan's team leads the league with a 46-26 record and total pinfall of 17,329, followed by Darcy, 42-30 (17,150); Dick Guerriero, 37-35 (17,472); Saluti, 34-38 (17,299); Linehan, 30-42 (17,253), and Mastro, 27-45 (17,517).

Lombardi Team Widens Koch Women League Lead

Three weeks of bowling remain in the Koch Club Woman's Bowling season and Barbara Lombardi and her teammates have strengthened their hold on first place with a 54-26 record.

They are followed by Linda Carpenter, 46-34, Edie Maher, 45-35, Debra Koch, 44-36, Denise Nolan, 40-40, Charlotte Joseph, 39-41, June Hillier, 34-46 and Jan Marnell, 18-62.

June Hillier has the high average of 102.1. Also in the top 10 are Debbie Koch, 100.3, Linda Bowes, 96.9, Maureen Robertson, 94.8, Edie Maher, 91.9, Shirley MacNeil, 91.7, Diane Johnston, 90.7, Pat Murphy, 90.7, Carol Johnson, 90.5 and Denise Nolan, 90.4.

June Hillier and Debra Koch the one, two leaders in scoring are also high in other categories with most spares 136 and 128 respectively and best total strikes 27 and 24.

Linda Bowes has the best solo high three string total of 336 while June Hillier and Lil Cincotta share the best single string honors with identical 136 marks.

Debra Koch's group has the league's high team single string of 593 while Jan Marnell's unit has the best team three string total of 1658.

The league will hold tis 27th annual awards banquet and dance May 28, at 7 p.m. at the Squantum Yacht Club with members and guests invited to attend.

Officers of the League include: Maureen Robertson, president; Pat Murphy, secretary and Ellen McAdams, treasurer.

Women are welcome to join as members for the 1982-83 season and may visit any of the bowling sessions Thursday evenings at 8:30 p.m. at the Merrymount Daylight Alleys.

Smith Paces Merchants

Doug Smith leads the South Shore Merchants Bowling League with a 120 average, followed by Ron Johnston, Jim Boyd and Mike Valenti at 119.

Rounding out the Top Ten are Bob Donahue, 118; Bob McDonough, 115; George Verlicco, 112; Ken Hanson, 112; Don Stetler, 111, and Tom Griffin, 111.

Verlicco rolled both the weekly high single of 143 and the high three of 395.

The standings: The Cornerstone, 57-27; Yellow Cab, 50-34; South Shore Music, 49-35; Copeland Package, 47-37; Giudici Builders, 46-38; South Shore Auto Spring, 40-44; Purity Supreme, 38-46; T-Shirt Factory, 38-46; Monte Carlo Associates, 37-47; South Shore Vending, 36-48; Matt's Villa, 36-38, and Wells Grille, 34-50.

SOUTH SHORE BICYCLE AND HOCKEY SHOP
Sales & Service
Shop & Compare
45 Billings Road, North Quincy 328-3710

Youth Hockey Playoff Roundup

• *Bantam House*

Sun, Baskin Win, McGinn, Burgin Tie

Three Bantam House League playoff games were snowed out but three games were played.

The Quincy Sun, which had finished in first place during the regular season, defeated Doran & Horrigan, 8-6, as Steve Constas had a hat trick and an assist, Ed Flynn two goals and an assist, and Steve Brooks, Mark Walsh and Ron Conway a goal each.

For Doran Brett Heeney had two goals and an assist, Mike Miller, Mike Doherty, Jim Cahill and Tony Orlando a goal each.

Baskin Robbins edged Johnson Motor, 4-3, as Dave Maimaron had a hat trick and Bob Salton a goal and two assists.

McGinn Sunoco and Burgin Platner tied, 2-2, Keith Freeman and Larry Mahoney had a goal and an assist each for McGinn, while Frank Mortell had a goal and an assist and David D'Antone a goal for Burgin.

• *Pee Wee House*

Bersani, D D's Tie M & M Wins, 9-2

Bersani Brothers and Dee Dee's tied, 4-4, as the Pee Wee House League playoffs got underway.

Bobby Bubenick had two goals and an assist, Scott Collins a goal and two assists and Greg Chambers a goal for Bersani. For Dee Dee's Scott Sterling had two goals, Shawn Craig a goal and an assist and Jim Lamparelli a goal.

Mug 'n' Muffin rolled over Keohane's, 9-2, as Paul Leman exploded for four goals, Mark Rudnisky had two goals and two assists, Kevin Kustka a goal and four assists and Robbie Keddy and David Nogler a goal each.

Dee Dee's had finished on top during the regular season with a 17-3-5 record, followed by Bersani, 9-8-8; Keohane's, 7-12-6, with Mug 'n' Muffin, 6-16-3.

• *Mite-Squirt House*

Lydon, Harold, Balducci, UCT Win

The Mite Squirt House Leagues playoffs are underway.

In the opening game Lydon Russell defeated Bo-Car Print, 2-0, on goals by Mark Kelleher and Brian Backman.

The Harold Club edged UCT, 4-3, with Bobby Miller, Michael Thomas, Jim McCarthy and Martin Feeney scoring the goals. Arthur Cangemi had two goals and an assist and Bill Frazser a goal and two assists for UCT.

Balducci's edged Feeney's Devils, 1-0, on Anthony Spinelli's goal.

UCT topped Balducci's, 3-1, as Mike Lally scored two goals and Mike Rudnisky one. Kelly Ann Brooks scored for Balducci's.

Feeney's blanked Bo-Car, 3-0, as Joe Zona had two goals and Jeff Freeman one.

Co-Co On Top In Midget House

The Co-Co Club finished on top of the Midget House League during the regular season with a 13-5-1 record.

Quincy Police finished second at 11-6-1, followed by Suburban Disposal, 8-9-0; Caddy Marine, 8-11-0, and Quincy Fire, 4-14-0.

The final regularly scheduled games were snowed out and were not rescheduled.

QJC In 4-3 Opening Win

By PETE ZOIA

The Quincy Junior College baseball team, which started off with a 4-3 victory over Wentworth Institute last week, has an easy week this week, with only a practice game with North Quincy High scheduled for yesterday (Wednesday).

However, the Jaguars have a tough week coming up with five games next week. Dave Burke's team will host Blue Hills Technical Tuesday at 3:30 and Wentworth Thursday, both at 3:30 at O'Rourke Field. The Jaguars will be at Bridgewater State Friday at 3:30 and will play a doubleheader Saturday at Blue Hills starting at 10 a.m.

Outstanding pitching by starter Bruce Tobin and Bob Brill led QJC to its opening day victory. Tobin hurled four innings, giving up three hits and striking out six. Brill, who had been the designated hitter, gave up two hits in his three innings and also contributed a key single.

Brian Condon came through with two hits, including a triple. He missed almost the entire season last spring with a leg injury. Two former Quincy High stars, Gary DiNardo and Tom Canavan, had triples.

Catcher Steve Picot picked two runners off first and threw out one runner trying to steal. Mark Baker was outstanding at second base with several fine plays.

Wentworth scored twice in the fourth inning to take a 2-0 lead, but QJC bounced back in the bottom half with all four of its runs. Wentworth added its final run in the sixth.

"Considering the lack of preparation due to the bad weather conditions, I feel we did fairly well," said Burke, starting his 14th year as the Jaguars' only coach.

It appears QJC could have another winning season under Burke. The team combined 10 hits with some good pitching and solid defense.

• *Executive League*

O'Connell Brothers Power Adams, 9-1

The O'Connell brothers, Dennis and Bob, scored five goals between them (three for Dennis, two for Bob) to lead Adams Sports to a 9-1 romp over Beau's Place Monday night in the Executive Hockey League playoffs. Kevin Glynn had two goals and Paul O'Brien and Bill Hansen one each. Bob Murray had two assists and Bob and Dennis O'Connell and Hansen one each. Ken Gardiner scored for Beau's unassisted.

Al McKay and Ed Lenihan had two goals and two assists each to spark Luke's Lounge to an easy 8-1 victory over Dayce's Place. Don Costa had two goals and Kevin Sullivan and Dave Owings one each, and McKay assisted on each other's goals and Costa and Sullivan had assists. Dave Mullen scored for Dayce's with assists for Jack Valle and Frank McAuliffe.

Budget Rent-A-Car topped Washington Tap, 6-2, sparked by Ted Ahola's hat trick. Jim Horner had two goals and Charlie Watts one. Dave Towle, Colin Campbell, Ahola, Art Boyle, Steve Marini and Horner had assists. John Emmott and Tom Roberts scored for Washington with assists for Marty Tolson, Wayne Gauthier and Bernie Toland.

Adams, Luke's Washington and Dayce's Place are in the round robin playoff semifinals.

More Sports On Pages 29, 30

AUTO HEATER & RADIATOR SERVICE
Electrical Controls
Complete System Service
MORSE'S
Auto Radiator
179 W. Squantum St.
Walk to the No. Quincy T
328-7464

Clambakes by Cannieff
• It's not too soon to think about your summer outing
• Clambakes, Steakbakes, Chicken Barbeques
• All Food Cooked While You Watch
• Have it in your own yard, or other site of your choosing.
• For groups 25 to 200
FOR INFORMATION PLEASE CALL 479-6527

Stay Alive!

By John Valante

SMOKING, MATCHES AND FIRE

Smoking and matches are the primary causes of house fires which kill thousands of persons each year and result in millions of dollars of property losses. The first line of defense is to avoid these fire hazards in the home. Here are a few:

Use large, deep ashtrays, and never smoke in bed or in a chair when drowsy.

Make sure matches, cigarettes, cigars, and pipe ashes are completely cold before throwing them out.

Never use a match or smoke near flammable liquids or in places such as attics or closets or near stacks of paper.

Be careful that burning cigar or cigarette and pipe embers do not fall into crevices of upholstered furniture where they can smolder without being detected.

Use safety matches and strike a match away from you. Remove one match from the box or folder at a time, and close it before striking.

This information has been brought to you as a public service by NABORHOOD PHARMACY, 406 Hancock St., No. Quincy.

OUR SERVICES INCLUDE:
Charge Accounts
Delivery Service
Insurance Receipts
Free Gift Wrapping
Ostomy Supplies
Tax Records on Request
Utility Payments Mon. - Sat. 9 - 5

Phone: 328 - 3426

SPRING SPECIALS
OIL ..... 89¢ QT.
EXXON - CITGO - CAM II
AUTOMATIC TRANSMISSION FLUID 99¢ QT.
MICRO
OIL FILTERS 1.99
AIR FILTERS 2.69
WHILE THEY LAST
PIVOTLITE

POWERFUL-MAGNETIC
HOLDS ALL ANGLES - POSITIONS
SALE $23.95
CarCuf IN POSITION
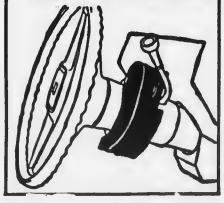
Original CarCuf
HANDCUFF THE AUTO THIEF
SOLD FOR $34.95
NOW $26.95
JMP GEARED FOR PERFORMANCE
JOHNSON MOTOR PARTS
472-6776 68 SCHOOL ST., QUINCY

Arts/Entertainment

'Ladies First' Show At Neighborhood Club

Robin Lane will present Ladies First, a one-woman show on the lives of America's First Ladies, tonight (Thursday) at 7 p.m. at the Neighborhood Club of Quincy.

The performance is being sponsored by the Quincy City Hospital Women's Auxiliary.

Ladies First, researched and written by Miss Lane, explores the lives of five of America's First Ladies: Jacqueline Kennedy, Eleanor Roosevelt, Mary Lincoln, Julia Tyler and Rachel Jackson.

Through the use of costumed accessories Miss Lane captures the spirit of each woman, revealing the woman behind the image of First Lady.

She presents the wives as thoughtful, caring human beings, whose lives were profoundly affected by their husbands' election. Miss Lane creates the illusion of becoming five individual women whose lives cover a time span of almost 200 years.

She is a descendant of Abigail Adams, who was the wife of John Adams, the second President, and mother of John Quincy Adams, the sixth President.

Dr. Luleen Anderson At Meet The Author Night

Dr. Luleen Anderson will discuss her book, "Sunday Came Early This Week", at a "meet the author night" Thursday, April 22, at 7:30 p.m. at the Thomas Crane Public Library.

The free event, during National Library Week April 18 to 24, is sponsored by Friends of the Quincy Public Library.

Dr. Anderson's book is the story of a severely disturbed, brilliant adolescent girl and the therapist who saw her through her crisis.

She will also discuss the problems of adolescents who think that "self destruction" is their only way out.

The event also kicks off a fund raiser for Book Bobby, a security system in the libraries to prevent book theft.

Aerobics Class At Houghs Neck

Late sign-ups will be accepted until Wednesday, April 21, for a 12-week aerobics class which began this week at the Houghs Neck Community Center, 1193 Sea St.

The class is being held Mondays and Wednesdays, 6 p.m. to 7 p.m.

For more information, or to register, call Patricia Ridlen at 471-8251.

A TASTE OF HARMONY barbershop quartet recently entertained at a meeting of the Quincy Rotary Club at the Quincy Neighborhood Club. From left, are tenor Steve Waynen of Hingham; lead Russ Gillis of Braintree; bass Mac McCorrison of Duxbury; and bass Dave Bond of Norwood.

(Quincy Sun Photo by Jonathan Burak)

Wollaston Glee Club Spring Concert April 25

The Wollaston Glee Club will present its Spring Concert Sunday, April 25, at 4 p.m. at Wollaston United Methodist Church's sanctuary, 40 Beale St.

The Glee Club will be assisted by soprano Cynthia Miles, a soprano soloist at Parkway United Methodist Church, Milton.

Edward Munro will direct the club which will be accompanied by Donald Bradshaw.

Robert Gacicia Bridge Winner

Robert Gacicia, of 47 Water St., South Quincy, and Walter Fontaine, of Cranston, R.I., were among Master Point winners at the 1982 Spring North American Championships of the American Contract Bridge League at Niagara Falls, N.Y.

They won first in their section in a two-session Special Pairs, a game in which 64 players competed.

Cape Cod Trip Planned For Seniors

The Quincy Council on Aging is sponsoring a Cape Cod trip May 26 with a visit to the Heritage Plantation Museum. The trip will include a tour of the Sandwich Glass Museum and a luncheon at the Daniel Webster Inn.

Quincy residents, 60 years of age and over, are eligible to register at the Council on Aging office in the John F. Kennedy Health Center, 1120 Hancock St., weekdays from 8:30 a.m. to 4 p.m.

Tickets will be sold on a first come first serve basis. Price of the trip, including transportation to and from the Health Center, meal cost and two museum fees is $15.

For further information contact the Council on Aging office at 773-1380, ext. 243.

Heritage Seniors Mini Sale Thursday

The Heritage Senior Citizens will hold a Mini Sale today (Thursday) from 10 a.m. until 2 p.m. at St. Chrysostom's Church, Wollaston. Clothing will also be on sale. A snack bar will be open.

Antiques, Flea Market At Christ Church

An Antiques and Flea Market will be held Saturday, April 24, from 9 a.m. to 4 p.m. in Christ Church Parish Hall, 12 Quincy Ave., Quincy.

Items for sale will include antiques, dishes, jewelry, crocheted and knitted items, kitchen ware, books and odds and ends.

There will be a snack bar serving home-made soup, sandwiches, desserts and beverages.

2 Youths Perform Own Piano Works

Two Quincy youths participated recently in the second annual New England Pianoforte Teachers Association composers recital.

John Boland, 12, son of Mr. and Mrs. John Boland of Merrymount, performed his composition "Variations in C Major".

Jennifer Mazzini, 10, daughter of Mr. and Mrs. Louis Mazzini, also of Merrymount, performed her composition "The Song of the Rainbow".

Participants were required to notate their pieces and submit copies in advance to NEPTA chairman Marjorie Burgess.

The recital was held at the studio of Carol Fieleke in Winchester.

A total of 17 students from the state took part.

Both John and Jennifer were sponsored by their piano teacher, Mrs. Louise Grabowski of Merrymount.

NEWSCARRIERS WANTED
Here's a chance to earn extra money by building a Quincy Sun home delivery route.
Telephone: 471-3100

The Beechwood Players
Present

"ANNIE IN OZ"

Wollaston Theater
Sunday, April 25th At 2:00 P.M.

- Live Show
- Cast Of All Ages
- Great Entertainment
- The Whole Family Will Love It
- One Show Only

All Tickets — $3.00

Tickets Available At
The Beechwood Community Life Center
225 Fenno St., Quincy 471-5712

Service on All Leading Brands Over 30 Years
South Shore Television
SALES AND SERVICE 479-1350
12 REVERE ROAD, QUINCY
[Off 1586 Hancock Street]
Save with Carry in Service
Remo DeNicola
Lic. No. 12

JASON'S
1514 HANCOCK ST., QUINCY
SAVE ON RECORDS
TAPES-LUGGAGE
GUITARS-SHEET MUSIC
LEATHER GOODS & MORE

Beechwood Center To Present 'Annie In Oz' Sunday

Thirty community residents ranging from age five to 80 will perform in the Beechwood Community Life Center's production of "Annie in Oz" Sunday at 2 p.m. at the Wollaston Theatre.

Over 18 musical numbers will be featured in the show which incorporates the center's goal of an intergenerational approach to community living.

The cast includes Kirsten Getz as Annie; Chris Gerard, tinman; Thomas Clasby, scarecrow; and Rick Cobban, lion.

Soloist Brain Galligan will sing "Over the Rainbow."

Mrs. Gini Kurtzman, who doubles as Hannigan and the witch, will sing "Little Girls" and "No Bad News."

Mrs. Cindy Anastasi will perform as Miss One singing, "He's the Wizard" and Grace singing "You're Gonna Like It Here".

Mrs. Anastasi's daughter, Tasha, is also in the cast.

The production concludes at the Warbuck estate where older performers will entertain as maids and butlers singing, "You're Gonna Like It Here".

Tickets can be obtained at the Beechwood Community Life Center, 225 Fenno St., tel. 471-5712.

Braintree Choral Society To Perform Sunday

Joanne Werner of Quincy is president of the Braintree Choral Society which will hold the final concert of its 58th season Sunday at 8 p.m. at First Congregational Church, Elm St., Braintree.

Christopher King, music director, will be conductor and organist.

The 30 voice chorus will be assisted by members of the Lexington Boys' Choir, a group founded by King.

Shorter liturgical masterpieces of Franz Josef Haydn and Wolfgang Amadeus Mozart will be sung, including Te Deum in C and selections from The Creation by Haydn, and Regina Coeli (K.276), Missa Brevis in D (K. 194) and Ave Verum by Mozart.

Among the soloists will be Mrs. Laurel MacKenzie of Weymouth, a soloist at First United Presbyterian Church, Quincy.

Tickets will be sold at the door. For more information, call 843-1880, 843-6388 or 848-0084.

2 From Quincy In Ice Capers

Miss Karen Cashman and Miss Marianne Gorman, both of Quincy, will participate in the Commonwealth Figure Skating Club's 43rd Annual Ice Capers this weekend.

The show will be Saturday, at 1:30 p.m. and 8 p.m. and Sunday, at 2 p.m. at the Randolph Skating Rink, 240 North St., Randolph.

Guest skaters for the show include George Gibbs of Canton, the 1982 New England Junior Mens Champion; Anne Spiewak and Jim Yorke, 1982 New England Senior Dance Champions; and Amy Grossman and Robert Davenport, 1982 Eastern Junior Pairs Champions and National Bronze Medalists.

Public Auction At HN Post

A public auction will be held Saturday, April 24, at the Houghs Neck American Legion Post Home, 1116 Sea St., starting at 8 p.m. Carole Gardner will be auctioneer.

Those wishing to contribute items, excluding clothing, may leave them at the post. If pick-up is required, contact the post. Junior Vice Commander Brian Young is chairman, assisted by Commander John Christensen.

Shoe Party Monday At St. Mary's Church

A shoe party, featuring first quality, new women's shoes at one price, will be held Monday, April 26, at 6:30 p.m. at St. Mary's Church, Crescent St., West Quincy.

The sale is being held by Ted Singer.

NEWSCARRIERS WANTED
Here's a chance to earn extra money by building a Quincy Sun home delivery route.
Telephone: 471-3100

LUKE'S LOUNGE
THURS.
Main Street
FRI.-SAT.
Pizazz
51-57 GRANITE ST

DUTTON'S
RESTAURANT
Featuring the Finest In New England Cooking
LUNCHEON
11 A.M. to 4 P.M.
DINNER
4 P.M. to 10 P.M.
ACCOMMODATIONS FOR
Bowling Banquets
Retirement Parties · Showers
Weddings & Anniversaries
Entertainment Nightly at the Fireside Lounge
FOR RESERVATIONS
Call: 471-1623, 471-5540
125
SEA ST.
QUINCY
471-1623
DUTTON'S

NQHS Drama Club Presenting 'The Real Inspector Hound'

The North Quincy High School Drama Club will present "The Real Inspector Hound" Thursday, Friday and Saturday, April 29, 30 and May 1, at 8 p.m. in the school's Black Box Theatre.

Tickets will be sold at the door.

The production was written by Tom Stoppard and is directed by Corine Woodworth.

Cast members and their roles, in order of appearance, are: Bill Dearing, Moon; Garth Petracca, Birdboot; Katy Brown, Mrs. Drudge; Neil Hayes, Simon; Kathy Keating, Felicity; Anne Gorczyca, Cynthia; Joe Spellman, Magnus; Jay Williams, Inspector Hound; and Brian Carey, BBC voice.

Spaghetti Supper At Union Congregational

A spaghetti supper with salad bar will be held tonight (Thursday) at 6:30 p.m. at Union Congregational Church, 136 Rawson Rd., Wollaston.

A Mini-Auction will follow.

There will be a Rummage Sale Saturday at 9 a.m., at the church featuring clothing and other items.

At the same time, at the home of Cindi and Walter Lane, 138 Oxenbridge Road, Wollaston, a Yard Sale will be in progress. There will be many types of items for sale.

Sunday at 9 a.m. there will be a breakfast at the church.

Kiwanis Club Assisting Salvation Army Telethon

Members of the Quincy Kiwanis Club will man phones at Quincy Savings Bank's main office Monday, April 26, to assist the Salvation Army with its telethon 6:30 to 9 p.m.

There will be 20 phones to be manned.

WOLLASTON THEATRE
14 Beale St. 773-4600
Wed. & Thurs Apr 21 & 22
"Clash of The Titans" (PG)
SPECTACULAR FANTASY ADVENTURE
Eve's 7:00 ONLY
STARTS FRI APR 23
PETER USTINOV IN AGATHA CHRISTIE'S
"Evil Under The Sun" (PG)
Intrique - Murder - Mystery
Fri & Sat 7:00 & 9.15
Sun - Thurs 7:00 Only
MON & TUES DOLLAR NIGHT
SEATS $1.50 MAT'S $1.25

QUINCY RECORD SHOP
M-F 10-6
Sat 9-6
34 School Street 479-0928
(Next to Siesta Sleep Shop)
BEST PRICED RECORDS IN TOWN!!!
COMPARE & SAVE
CASH PAID FOR USED RECORDS & TAPES

School Vacation Special
NOW PAC-MAN* AT HOME!
PAC-MAN*
Our New
LOW PRICE
$31.95
A BOOK HAVEN
1552 Hancock St.
Quincy, MA
(across from Woolworths)
472-1058
ATARI
A Warner Communications Company
A Full Service Book Store Right Here In Quincy

DO YOU UNDERSTAND YOUR CAMERA

BASIC PHOTOGRAPHY COURSE
Starts Tues. April 27 7-8:30 p.m.
6 Week Course - $49.00
Registration: Thur., Fri., Sat. April 22, 23, 24
Classes Limited.
CAMERA REPAIR ON PREMISES
CONCEPT CAMERA, INC.
1358 Hancock St., Quincy
472-5006
Store Hours Mon.-Fri. 10-6 Saturday 9-4

Quincy Sun Special Features

GRUBBY — By Warren Sattler

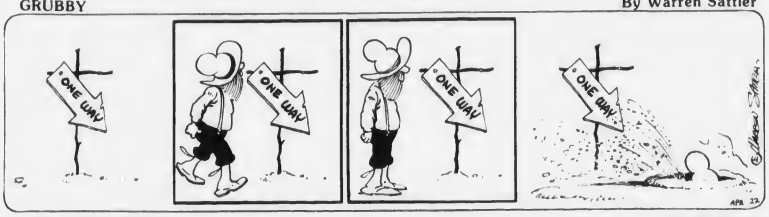

RURAL DELIVERY — By Al Smith

GRANDPA'S BOY

NAPOLEON — By McBride and Moore

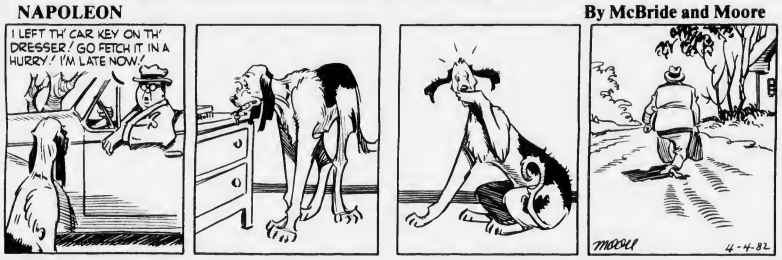

TWITCH — by How' Rands

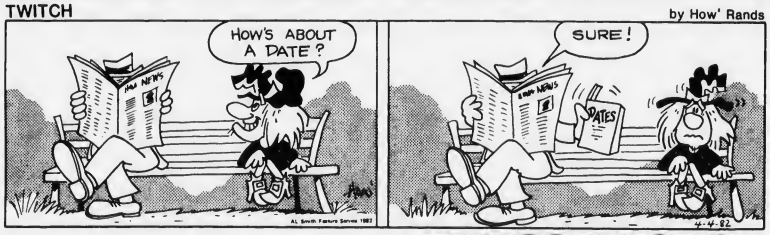

IT JUST SO HAPPENED — by Kern

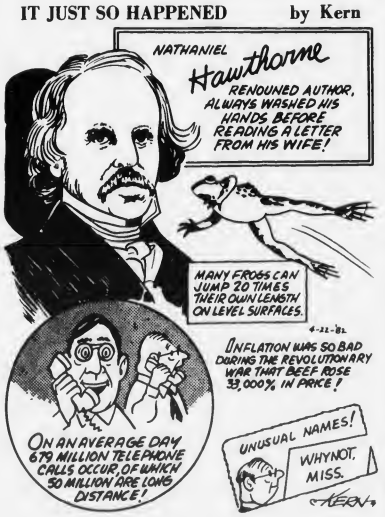

WORDS & MEANINGS

By D.J. Coates

Unmix the letters in the boxes to form a word. Then circle A, B or C for the correct meaning (or definition).
Score yourself as follows:
4 Correct-Excellent 2 Correct-Fair
3 Correct-Good 1-0 Correct-Poor

1. R A T T
   A SWEET B SOUR C YELLOW
   Clue: Lemons - Vinegar - etc
2. P A D E T
   A LIMBER B FAST C SKILFUL
   Clue: "You are very good at that!"
3. Y O N V E C
   A SIGN B SEND C ANNOUNCE
   Clue: S.O.S. signals are
4. D E N T N O C
   A COMPETE B SKI C CHEER
   Clue: Contestants at the Olympics do

4 22 82

Answers: 1. TRAT-B 2. ADEPT-C 3. CONVEY-B 4. CONTEND-A

STARSCOPE

Clare Annswell

WEEK OF: APRIL 22

AQUARIUS — January 21-February 19
Outstanding week for acquiring and/or unloading collectibles. Nostalgia is a major trend. If shopping for clothes, you're drawn to old-fashioned — even quaint — styles. Take along a practical friend.

PISCES — February 20-March 20
Sharpening creative skills and redecorating are spotlighted. Tackle some of those chores you've been putting off, especially those related to bookkeeping, writing recommendations, long-distance correspondence.

ARIES — March 21-April 20
Watch habit of imposing your own high standards on others, especially on people you don't know very well. Negotiations become increasingly complex; you can't afford to take any short-cuts.

TAURUS — April 21-May 22
A trying domestic situation gets worse before it gets better. Moods of friends are as unpredictable as April showers. Mini financial success can be achieved by Wednesday.

GEMINI — May 23-June 21
Week finds you involved in research activities. Decorating plans may be postponed. Partnerships spotlighted in areas of friendship (Thursday-Saturday) and career (Monday-Wednesday).

CANCER — June 22-July 22
Straightforward approach wins points on the job, but harmless remarks may offend serious companions. A little more financial security is within reach — don't expect too much too soon, though.

LEO — July 23-August 22
Week spotlights family reunions with chance for patching up old quarrels. Don't be obvious in career maneuvers. And don't be frivolous about matters of health, exercise, fitness.

VIRGO — August 23-September 22
Be less subtle in stating expectations of coworker or family member. Friend is ready to help once you give him the chance. Competitive events positively accented Sunday-Tuesday.

LIBRA — September 23-October 22
If asked to manage funds, check that all parties, including yourself, understand scope of your responsibilities. Good week to give yourself a spring look that is comfortable and elegant.

SCORPIO — October 23-November 21
Visits to friends, or to their friends, are rewarding now. Higherups are enthusiastic about your work; keep them overjoyed. Civic responsibilities increase by Wednesday.

SAGITTARIUS — November 22-December 22
Easy to lock horns with companion, and you and mate are both in a stubborn mood. Surprise bulletins arrive in pairs. Awaited messages should reach you by Tuesday.

CAPRICORN — December 23-January 20
Humor gets you through a rough but ultimately successful work week. Favorite companion is attentive. Major agreements and documents should be reviewed for possible updating.

BIRTHDAY THIS WEEK
Gentle and sensitive and thorough. You love handling cash, you are fond of possessions. Little wonder; you're ruled by Venus, planet of money. Personal relationships are enhanced as you learn the art of compromise. You can land a key leadership role by late fall, early winter.

BORN THIS WEEK
April 22nd, actor Jack Nicholson; 23rd, actor Lee Majors; 24th, actress Barbra Streisand; 25th, singer Ella Fitzgerald; 26th, actress Carol Burnett; 27th, actor Jack Klugman; 28th, actress Ann-Margaret.

Crossword

ACROSS
1. Minced oath
5. Lessen
9. Male honey bee
10. Aromatic seed
12. Cautiously
14. Compass point
15. Boy
16. Bound
17. By
18. Exude
20. Female parent
21. Indio princess
22. Fall flower
24. Southern river
26. Spring flower
28. Superlative suffix
29. Presently
31. Toward
33. Cooking utensils
36. Sea eagle
37. Pointed tooth
39. Extinct bird
40. Paid notice
41. Relying
43. Distant
45. Goals
46. Networks
47. Golf mound

DOWN
1. Scholarship
2. Supreme being
3. The dill
4. Cotton fabric
5. Hairless
6. Some
7. Note of scale
8. Jewish ascetic
9. Small amounts
11. Weird
12. Request
13. Afternoon socials
17. Actions without words
19. Sea bird
21. Rough file
23. Musical note
25. Us
27. Bone in ear
29. Withered
30. Command
32. Unit
34. Measures of weight
35. Droop
37. Feast
38. Small stinging insect
41. Period
42. Expire
44. Myself

4-4-82 Solution

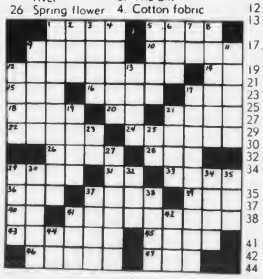

Harold's Account:

How It Feels To Run The Boston Marathon

(Sen. Paul D. Harold has run for many things, up to and including state rep., the City Council and the State Senate. Monday he decided for the first time to run the big one — the Boston Marathon. He did finish, well behind winner Alberto Salazar, but more important were the things that happened to him along the way.)

By PAUL D. HAROLD

The Boston Marathon is one of Boston's greatest athletic competitions, but until you run it, you are not aware of the important role played by the spectators.

The spectators are the ones who line the 26.2-mile route offering runners everything from water to beer to sponges to oranges, but most importantly — encouragement, for the thousand of weekend joggers who decide to take on the "big one".

Quincy was well represented in the marathon, and I was among the 30 members of the Quincy Flyers Club that left the Quincy YMCA by bus at 8 a.m., under the leadership of Ron Tierney. Eight hours later, after just over four hours running, I staggered into the Prudential Center to complete my first marathon.

The ride to Hopkinton was somewhat paradoxical in spirit because there was both enthusiasm and something of the feeling that you were being taken to your execution. The greatest impression was the distance, with the realization that the only way home was to run it.

Since the town was sealed off to traffic at 9 a.m., we relied on two auxiliary policemen from Quincy with us, Mike Tesler and Bob Bianchi, to get us through the four road blocks into the center of town.

The atmosphere at the town common was very atypical for this tiny New England town, because for a few hours every year it was the focus for national and international attention. TV and radio broadcasting vans lined one side of the common, while the rest of the area was taken up with booths sponsored by town organizations selling food, programs, hats and buttons. Rep. Andy Card took advantage of the crowd to collect signatures for this race for Governor. None of the big name runners were to be seen, it was said they were given space to prepare at a nearby school.

SENATOR PAUL D. HAROLD, sporting a Quincy Sun t-shirt, was among local residents who ran in the 86th annual BAA Marathon. *(Quincy Sun Photo by Dave Gillooly)*

As the time grew short for the race to begin, runners were lined up according to their numbers. Official entrants were given numbers according to their qualifying times, and were lined up in roped off areas, much as state delegations would be separated at a political convention.

As an unofficial entrant I went to the back of the pack and ran the first 10 miles with veteran marathoner, Llyod Hill, principal at Quincy High School. Because of the huge crowd, it took us five minutes to get across the starting line once the race had begun.

From Hopkinton to Ashland the pack of runners had not yet cleared apart so there was still only a few inches between you and the runners in front and back. Most runners wanted to keep their pace down in the beginning so as to conserve strength for the Newton Hills.

Entering Framingham we were greeted by a band stationed on the roof of an auto agency.

The next town was Natick, but all everyone talked about was what to expect in Wellesley.

Wellesley was the halfway point, but it was also the place of the traditional Wellesley College welcome. An estimated five hundred girls lined up in rows so close that the only way you could get through was single file. Clapping, cheering and hooting the coeds picked up the pace of the whole race by about one-third.

Passing by Sen. David Locke's law office in Wellesley Center, we learned that Alberto Salazar had won the race, and here we were, numbering in the thousands, with thirteen miles to go.

At the Newton line, I got a boost of encouragement from the sidelines from Atty. Joseph Killion of Wollaston and his wife, Rosalie.

The only time I got a little worried in the whole race was just opposite the Newton-Wellesley Hospital, when a doctor came running along side to tell me it looked like I was dehydrating, since I had stopped sweating and there were salt stains on the back of my shirt. It proved to be a false alarm.

The run through Newton was greatly exaggerated, especially if you had trained on Quarry St. and Hospital Hill in Quincy.

Coming into Cleveland Circle I saw Councillor Stephen McGrath and Jerry Cavanaugh from the Quincy Planning Department, on the sidelines. However, I never caught sight of the Prudential tower, since I had to keep looking down so as not to trip in a pot hole or trolley track.

At the last hundred feet of the race, one of my campaign managers, Michael Linnane, jumped out to take a picture, but other than that I was so numb that I wasn't able to completely appreciate crossing the finish line, all I knew was that it was over.

From the finish, runners were funnelled into the underground garage for refreshments and medical treatment. The first person I bumped into was an earlier finisher, Quincy Atty. William O'Hare. I wandered over to the medical station to get a toe lanced and was somewhat frightened to see the rows of cots filled with people shaking and looking dazed.

As it turned out the two volunteers who helped from the podiatry group were from Quincy, Jeane Giagrande and Norman Wortzman.

A colleague, Rep. Stephen Karol, gave me a ride to the State House to get cleaned up and changed. I had just put my head in the sink in the bathroom, when the door burst open and in rushed Governor King and Secretary of Administration and Finance David Bartley. They had heard I just got back from the marathon and wanted to congratulate me.

I think the Governor summed up the whole experience when he said "You've really accomplished something. Everyone who participates no matter what their finishing time, is a winner."

WE WANT TO WIPE OUT CANCER IN YOUR LIFETIME
AMERICAN CANCER SOCIETY

The first lady golfer of note was Mary, Queen of Scots.

St. John's League Opens 22nd Season

By JOHN NOONAN

St. John's Boys Baseball League begins its 22nd season Saturday with 15 teams in competition. All weekday games begin at 6 p.m. and all Saturday games at 10 a.m. Games will be played at Faxon Park.

The season will conclude June 26 with all team members attending Mass at 8 a.m. followed by the Annual All-Star game at Faxon Park at 10 a.m.

St. John's Little League will open its season Saturday with President Pharmacy facing Riley & Rielly Insurance at old Faxon Park.

The teams in the American League are the Angels, sponsored by Riley and Rielly; Red Sox, sponsored by Brodeur Construction; White Sox, Quincy Sun, and Yankees, Peter Gacicia Insurance.

In the National League are Braves, President Pharmacy; Cardinals, Social Club; Cubs, Alpine Restaurant; Dodgers, Braintree Paint and Wallpaper, and Giants, Van Oriola Plumbing and Heating.

All games are at Faxon Park with weekday games starting at 6 p.m. and Saturday games at 10 a.m.

Tony Porcaro is the league president.

The Farm League will start Monday with Nightingale Oil meeting South Shore Buick.

The teams are Indians, sponsored by Nightingale Oil; Mets, South Shore Buick; Padres, Presidential Landscape; Phillies, Goodhues; Pirates, St. Vincent, and Tigers Sweeney Funeral Service.

The Little League all-star game will be played Saturday, June 26, at 10 a.m. and the Farm League star game June 19 at 10 a.m.

Braintree White Sox Reunion

Plans are under way for the 13th Braintree White Sox reunion which will be held Friday, May 7, at the Braintree American Legion Hall.

The event is open to all former White Sox players, their opponents, umpires and fans. Also invited are players in the current South Shore Coastal League.

Among the former Quincy greats expected are Tom Maskielsen, Ted Rouillard, Charlie Bird, Bootus Chapman, George Clark, Bob Pope, Arnie Almquist and many others.

Those not receiving a reservation form by April 15 and would like to attend are asked to call Leon Burton at 767-4677.

The night will begin at 6:30 with dinner served by former White Sox manager Frank Basile at 7:30.

AVOID LONG LINES
HAVE YOUR STATE INSPECTION NOW AT
COLETTA BROTHERS MOBIL
260 Hancock St., No. Quincy
328-9780
Across From NQ MBTA
Next to NQ High School

INDEPENDENT DRAIN & SEWER SERVICE
ALL WORK GUARANTEED 323-2700 EMERGENCY SERVICE
WILL CLEAR YOUR DRAIN OF TREE ROOTS
ROOT DESTROYER AVAILABLE
COMMERCIAL ● RESIDENTIAL ● INDUSTRIAL
— COMPETITIVE RATES —
REPAIR & INSTALLATION
SERVING THE ENTIRE SOUTH SHORE

VALUABLE COUPON
Grand Opening Special
Spring Lawnmower Turle-up

$50.00 value
$35.00 with this coupon
coupon good until May 5th
COUPON
COUPON
Factory Authorized
BRIGGS & STRATTON
&
TECUMSEH SERVICE
Quincy Small Engine Repair
(Rear) 471 Hancock St., Quincy 773-1718
Pickup and delivery service available
Hours: 8 - 4 daily 8 - 1 Saturday
WE ALSO REPAIR CHAIN SAWS & SNOW BLOWERS

GYPSY MOTH SPRAYING
THAYER NURSERY
698-2005 MILTON
LICENSED PROFESSIONAL APPLICATION

Season Underway

Quincy Youth Soccer Clinic April 26

The Quincy Youth Soccer League will sponsor the John Smith Soccer Clinic next Monday, April 26, at 5:30 p.m. at Faxon Field opposite the Quincy Police Station. In the event of rain the clinic will be held Wednesday, April 28.

Smith, the outstanding kicker for the New England Patriots and a soccer expert, will teach soccer skills. The clinic is open to the public and admission is free.

The league, which opened its spring season last weekend, is still looking for boys in the 7th, 8th and 9th grades.

Anyone interested can call Frank Delaney at 471-1645.

In last weekend's opening games, in boys Grades 1 and 2, Angelo's Auto Sales and Hancock St. Car Wash tied, 1-1, with Bobby Marini scoring for Angelo's and Brian Doherty for Hancock.

The Strikers blanked the Spurs, 5-0, with Matt Fennessy scoring two goals and Chris Ciavarro, Joe Zona and Bob O'Connor one each.

The Hawks edged Quincy Savings Bank, 3-2, on goals by Brian Connolly, Kevin Murphy and Mike McDougall. Pat Clifford and Jim Ford scored for Quincy Savings with Mike Mazrimas having an assist.

Adams Cleaners rolled over the Falcons, 6-0, as Chris Cunio scored three goals, Matt Flynn two and Chris Hill one.

Bryan Post topped Wickens & Troupe, 3-1, with Mark Reardon, Chris Olson and Eric Kreuz scoring the goals. Bob Daggett had Wickens' goal.

In boys grades 3 and 4, Keohane's defeated Sen. Paul Harold Club, 5-3, with Joey Shea having two goals and Scott Shea, John Foster and Dave Quirk one each. For Harold Jamie Green, Bill Monteith and Sean Parrell had the goals.

President's Pharmacy downed W.T. Hight, 4-1, with R.J. Fennessy scoring two goals and Bobby Lally and Eddie Cunio one each. Scott McKay scored for Hight and Bill Earley played a fine game in goal.

Yamaha-Suzuki blanked Balducci's, 3-0, on goals by Kevin McDougall, Erik DeBoer and Jim Tiberio. Kevin Cunningham was outstanding in goal.

Dependable Cleansers shut out Quincy Police, 5-0, with Mike Hughes having a hat trick and Freddy Regan two goals.

In boys grades 7-8-9, the Cosmos bombed the Aztecs, 9-0. Jimmy McNeil, John Murphy and Greg Harper had two goals apiece and Timmy O'Brien, Danny Herlihy and David Duffy one each. Duffy, Mike Cocce, Herlihy, Paul Hennebury, Greg Harper and McNeil had assists.

The Timbers topped the Sounders, 4-1, with Joe Mastroianni and Billy Capplis having two goals each. Terry McKinnon scored for the Sounders.

In boys grades 5 and 6, Moors & Cabot blanked the Bucks, 4-0, with Kevin Duffy scoring two goals and Joe Foley and Joe Gately one each.

The Rangers squeezed by Jack Conway, 1-0, with Jim DiCarli scoring the goal and Jack Green and Jeff Adams having assists.

Giovanni's Bakery and China Star battled to a scoreless tie.

In girls grades 1-2-3, the Flames and the Teamen tied, 1-1, with Jeanne Manning scoring for the Flames and Tracy Larsen assisting, and Julie Tangney scoring for the Teamen with Alyson Vidoli assisting.

The Royals edged the Celtics, 1-0, on Leigh St. George's goal. Kathy Biggins assisted. Karen McCabe played an outstanding game in goal for the Celtics.

In girls grades 4-9, That's Italian and Razer's Edge played to a 2-2 tie. Andrea Contrino and Lia Giannandrea scored for That's Italian and Alicia Brown and Nancy Flukes for Razer's Edge.

Patriot Insurance blanked the Stars, 2-0, on goals by Nancy Barrett and Eileen McClosky. Lisa Pugliese had an assist and Debbie Blaney sparkled in goal.

The Sockers and Dolphins tied, 1-1, with Tricia Grant scoring for the Sockers and Tracy Pierce for the Dolphins.

Quincy Co-Op Bank shut out the Jets, 3-0, on goals by Barbara Bell, Dede Ferrara and Marie McAdams. Heather Dargin and Karen Miller had assists and Julie Manning and Stacy Welch were standouts in goal.

Road Race Rescheduled

The 6.2 mile road race sponsored by the North Quincy High Junior Class and the Quincy Savings Bank will be held Sunday, May 23, at 10 a.m. instead of May 2 as announced previously.

The race is being held to raise funds for the Junior class prom. It will start and finish at North Quincy High School.

Entry fee is $4.00 prior to May 19 and $5.00 after that. Post entries will be accepted from 9 to 9:30 a.m. on the day of the race.

There will be four divisions, boys and girls 13 and under, boys and girls 14 to 18, men and women 19 to 39 and masters, men and women 40 and over. The top three finishers in each division will receive an award. T-shirts will be offered to the first 50 applicants. They can be picked up between 9 and 9:30 on race day.

Entries should be mailed to Michael Magrath, 46 Albion Road, Quincy 02170. Further information can be obtained by calling him at 479-3075. Checks should be made out to North Quincy High School Junior Class.

FIGHT CANCER
WITH A CHECKUP AND A CHECK
AMERICAN CANCER SOCIETY

LEGAL NOTICES

COMMONWEALTH OF MASSACHUSETTS
Norfolk, ss. Probate and Family Court
No. 81F 1064-E1
Notice of Fiduciary's Account

To all persons interested in the estate of GERALD R. WOLFE late of Quincy, in said County, deceased.

You are hereby notified pursuant to Mass. R. Civ. P. Rule 72 that the first and final account of MARJORIE L. PATENAUDE as Executrix of the will of said deceased has been presented to said Court for allowance.

If you desire to preserve your right to file an objection to said account, you or your attorney must file a written appearance in said Court at Dedham on or before the nineteenth day of May, 1982, the return day of this citation. You may upon written request by registered or certified mail to the fiduciary, or to the attorney for the fiduciary, obtain without cost a copy of said account. If you desire to object to any item of said account, you must, in addition to filing a written appearance as aforesaid, file within thirty days after said return day or within such other time as the Court upon motion may order a written statement of each such item together with the grounds for each objection thereto, a copy to be served upon the fiduciary pursuant to Mass. R. Civ. P. Rule 5.

Witness, ROBERT M. FORD, Esquire, First Judge of said Court, this fourteenth day of April, 1982.

THOMAS PATRICK HUGHES
Register

4/22-29 5/6/82

LEGAL NOTICE

INVITATIONS FOR BIDS

CITY OF QUINCY, MASSACHUSETTS
PURCHASING DEPARTMENT
1305 HANCOCK ST., QUINCY, MA 02169

Invites sealed bids/proposals for furnishing and delivering to the City of Quincy:

School Dept.	Frozen Vegetables	May 3, 1982 at 10:00 A. M.
	Art Photography Supplies	May 3, 1982 at 10:30 A. M.

Detailed specifications are on file at the office of the Purchasing Agent, Quincy City Hall, 1305 Hancock St., Quincy, MA 02169.

Bids must state exceptions, if any, the delivery date and any allowable discounts.

Firm bid prices will be given first consideration and will be received at the office of the Purchasing Agent until the time and date stated above, at which time and date they will be publicly opened and read.

Bids must be in a sealed envelope. The outside of the sealed envelope is to be clearly marked, "BID ENCLOSED" with time/date of bid call.

The right is reserved to reject any or all bids or to accept any part of a bid or the one deemed best for the City.

Francis X. McCauley, Mayor
Robert F. Denvir, Jr., Purchasing Agent

4/22/82

LEGAL NOTICES

COMMONWEALTH OF MASSACHUSETTS
Trial Court Probate and Norfolk Division Family Court
No. 81F2660E1
Notice of Appointment

To all persons interested in the estate of GUIDO R. CONSALVI also known as GUIDO CONSALVI late of Quincy in the County of Norfolk. And to the Attorney General of said Commonwealth, if required.

A petition has been presented in the above captioned matter for probate of a certain instrument purporting to be the last will of said deceased praying that DENNIS L. CONSALVI of Weymouth in the County of Norfolk be appointed Administrator with the will annexed with sureties on the bond.

If you desire to object to the allowance of said petition, you or your attorney should file a written appearance in said Court at Dedham on or before ten o'clock in the forenoon on 5/5/82.

Witness, ROBERT M. FORD, Esquire, First Judge of said Court at Dedham, the twenty-second day of March in the Year of Our Lord One Thousand Nine Hundred and Eighty-two.

THOMAS PATRICK HUGHES
Register of Probate

4/8-15-22/82

COMMONWEALTH OF MASSACHUSETTS
Trial Court Probate and Norfolk Division Family Court
No. 82F0818E1
Notice of Appointment

To all persons interested in the estate of LUCY RICCIARDI also known as LUCY RICHARDI and LUCY A. RICCIARDI late of Quincy in the County of Norfolk. And to the Attorney General of said Commonwealth, if required.

A petition has been presented in the above captioned matter for probate of a certain instrument purporting to be the last will of said deceased praying that ANNA WILSON of Quincy in the County of Norfolk be appointed Executrix named in the will without sureties on the bond.

If you desire to object to the allowance of said petition, you or your attorney should file a written appearance in said Court at Dedham on or before ten o'clock in the forenoon on 5/19/82.

Witness, ROBERT M. FORD, Esquire, First Judge of said Court at Dedham, the fifth day of April in the Year of Our Lord One Thousand Nine Hundred and Eighty-two.

THOMAS PATRICK HUGHES
Register of Probate

4/15-22--29/82

LEGAL NOTICES

NOTICE TO BIDDERS
DEMOLITION OF THE GREAT HILL SCHOOL
CITY OF QUINCY, MASSACHUSETTS

Sealed Bids for The Demolition of the Great Hill School will be received at the office of the Department of Public Works, 55 Sea Street, Quincy, Massachusetts 02169 until 10:00 A.M. E.S.T. April 28, 1982, at which place and time said Bids will be publicly opened and read aloud.

The work includes Building Demolition, Parking Lot Excavation and Grading, and appurtenant work.

MASS. GEN. LAWS, CHAP. 149 AS AMENDED TO DATE, APPLIES.

The prospective general bidders must submit to the Owner, Contractor Qualification Statement and an application to bid in the forms furnished by the Owner at the Department of Public Works, 55 Sea Street, Quincy, Massachusetts 02169 no later than 10:00 A.M. EST April 28, 1982. The prospective bidders must also submit a Contractor Qualification Statement to the Division of Capital Planning and Operation (unless they have filed such statement under the same name with any awarding authority subject to the provisions of Section 44D of Chapter 149 of the General Laws of Massachusetts, or with the Division of Capital Planning and Operation within the past twelve months).

The forms of qualification statement and application to bid are available at the above office of the City of Quincy Department of Public Works and are bound in the Contract Documents.

Only bidders listed on the published list of eligible bidders may file a bid for the project.

Bid security in the form of bid bond, cash or certified, treasurer's, or cashier's check shall be submitted for an amount equal to five percent of the value of BID.

Drawings and other Contract Documents may be examined and obtained, at the office of the Department of Public Works, 55 Sea Street, Quincy, Massachusetts 02169.

The successful bidder must furnish a 100 percent Performance Bond and 100 percent Labor and Materials Bond.

Federal Wage Laws and Commonwealth of Massachusetts minimum wage rates and public works employment laws are applicable.

The owner reserves the right to reject any or all Bids, should the Owner deem it to be in the public interest to do so.

CITY OF QUINCY, MASSACHUSETTS
Paul N. Anderson
Commissioner of Public Works

4 22 82

LEGAL NOTICES

COMMONWEALTH OF MASSACHUSETTS
Trial Court Probate and Norfolk Division Family Court
No. 80F1569E2
Notice of Appointment

To all persons interested in the estate of ANGELINA TOLFA late of Quincy, in the County of Norfolk. And to the Attorney General of said Commonwealth, if required.

A petition has been presented in the above captioned matter for probate of a certain instrument purporting to be the last will of said deceased praying that JUDITH GIORDANI of Braintree in the County of Norfolk be appointed Administratrix with the will annexed with sureties on the bond.

If you desire to object to the allowance of said petition, you or your attorney should file a written appearance in said Court at Dedham on or before ten o'clock in the forenoon on 5/19/82.

Witness, ROBERT M. FORD, Esquire, First Judge of said Court at Dedham, the second day of April in the Year of Our Lord One Thousand Nine Hundred and Eighty-two.

THOMAS PATRICK HUGHES
Register of Probate

4/8-15-22/82

COMMONWEALTH OF MASSACHUSETTS
Trial Court Probate and Norfolk Division Family Court
No. 82F0827E1
Notice of Appointment

To all persons interested in the estate of KATRI ELLEN LAINE also known as KATRI E. LAINE and KATRI LAINE late of Quincy in the County of Norfolk. And to the Attorney General of said Commonwealth, if required.

A petition has been presented in the above captioned matter for probate of a certain instrument purporting to be the last will of said deceased praying that KARL S. HOURULA of Quincy in the County of Norfolk be appointed Executor named in the will without sureties on the bond.

If you desire to object to the allowance of said petition, you or your attorney should file a written appearance in said Court at Dedham on or before ten o'clock in the forenoon on 5/26/82.

Witness, ROBERT M. FORD, Esquire, First Judge of said Court at Dedham, the fifth day of April in the Year of Our Lord One Thousand Nine Hundred and Eighty-two.

THOMAS PATRICK HUGHES
Register of Probate

4/15-22-29/82

LEGAL NOTICES

COMMONWEALTH OF MASSACHUSETTS
Trial Court Probate and Norfolk Division Family Court
No. 82F0869G1
Notice of Appointment

To Angelo Mattina of Boston in the County of Suffolk and Anthony Mattina and to all persons interested in the estate of ANTHONY MATTINA of Quincy in the County of Norfolk. And to the Attorney General of said Commonwealth, if required. NOTICE.

A petition has been presented in the above captioned matter praying that JOSEPHINE MATTINA of Quincy in the County of Norfolk be appointed Guardian of minor with custody with sureties on the bond.

If you desire to object to the allowance of said petition, you or your attorney should file a written appearance in said Court at Dedham on or before ten o'clock in the forenoon on 5/26/82.

Witness, ROBERT M. FORD, Esquire, First Judge of said Court at Dedham, the ninth day of April in the Year of Our Lord One Thousand Nine Hundred and Eighty-two.

THOMAS PATRICK HUGHES
Register of Probate

4/15-22-29/82

COMMONWEALTH OF MASSACHUSETTS
Trial Court Probate and Norfolk Division Family Court
No. 82F0779E1
Notice of Appointment

To all persons interested in the estate of ALEXANDER J. SMITH late of Quincy, in the County of Norfolk. And to the Attorney General of said Commonwealth, if required.

A petition has been presented in the above captioned matter for probate of a certain instrument purporting to be the last will and codicil of said deceased praying that KATHERINE A. PADDEN of Quincy in the County of Norfolk be appointed Executrix named in the will without sureties on the bond.

If you desire to object to the allowance of said petition, you or your attorney should file a written appearance in said Court at Dedham on or before ten o'clock in the forenoon on 5/12/82.

Witness, ROBERT M. FORD, Esquire, First Judge of said Court at Dedham, the twenty-ninth day of March in the Year of Our Lord One Thousand Nine Hundred and Eighty-two.

THOMAS PATRICK HUGHES
Register of Probate

4/8-15-22/82

Small Ads... Big Results! CLASSIFIED ADS!

REAL ESTATE

FREE HOME MARKET ANALYSIS.

What's your home worth? Call us.

Find out what your home is worth in today's market with our special market analysis. Our CENTURY 21® office is offering this service to you free. Just contact us for details. Call or stop by today.

Century 21

Adam Hobart Realty, Inc.
567 Washington St.,
Braintree 848-4740

INDEPENDENTLY OWNED AND OPERATED.
© 1981 — Century 21 Real Estate Corporation
Equal Housing Opportunity

FOR SALE

JEEPS
GOVERNMENT SURPLUS
Listed for 13,196.00, sold for $44.00. For info call (312) 931-1961 ext. 1544.
5 6

Water Bed
New Queen or King Size Waterbed, never opened. 10 year warranty, walnut stained pine frame, headboard, deck, pedestal, mattress, liner, heater plus padded siderails. $189.00 complete. 828-1662, Canton.
5 27

Gifts & Antiques
107 Franklin St.
Quincy, MA 02169
Chinese Chests, Marble Tables, Table, Lamps, Brass, Copper, Jewelry, Pictures and Books. Sat. 10-4:30.
4 29

Surplus Vehicles
Surplus jeeps, cars and trucks available. Many sell for under $200. Call 312-742-1143 Ext 5940 for information on how to purchase
4/22

LEGAL NOTICES

COMMONWEALTH OF MASSACHUSETTS
Trial Court Probate and Family Court
Norfolk Division
No. 82F0669C1
Notice of Appointment

To Enzio Salvati and to all persons interested in the estate of ENZIO SALVATI of Quincy in the County of Norfolk. And to the Attorney General of said Commonwealth, if required. And to the Massachusetts Department of Mental Health. NOTICE

A petition has been presented in the above captioned matter praying that JOSEPH SALVATI of Quincy in the County of Norfolk be appointed Conservator with sureties on the bond.

If you desire to object to the allowance of said petition, you or your attorney should file a written appearance in said Court at Dedham on or before ten o'clock in the forenoon on 5/5/82.

Witness, ROBERT M. FORD, Esquire, First Judge of said Court at Dedham, the seventeenth day of March in the Year of Our Lord One Thousand Nine Hundred and Eighty-two.

THOMAS PATRICK HUGHES
Register of Probate
4/15-22-29/82

HELP WANTED

Job Information
Dallas, Houston, Overseas, Alaska. Excellent income potential. (312) 741-9780 Ex. # 7232. Phone call refundable.
4 29

FOR RENT

APARTMENT FOR RENT
• QUINCY •
MODERN
2 BEDROOM
BUSLINE TO T
Call 471-3232 10 to 4 p.m.
773-3756 Eves.
4 29

PERSONALS

THANKSGIVING Novena to St. Jude O Holy St. Jude, Apostle & Martyr, great in virtue and rich in miracles, near kinsman of Jesus Christ, faithful intercessor of all who invoke your special patronage in time of need, to you I have recourse from the depths of my heart and humbly beg to whom God has given such great power, to come to my assistance, help me in my present and urgent petition. In return, I promise to make your name known and cause you to be invoked. Say 3 Our Fathers, 3 Hail Marys and Glorias. Publication must be promised. St. Jude pray for us and all who invoke your aid. Amen. This Novena has never been known to fail. I have had my request granted. (This Novena to be said on 9 consecutive days.)
B.R.
4 22

THANKSGIVING Novena to St. Jude O Holy St. Jude, Apostle & Martyr, great in virtue and rich in miracles, near kinsman of Jesus Christ, faithful intercessor of all who invoke your special patronage in time of need, to you I have recourse from the depths of my heart and humbly beg to whom God has given such great power, to come to my assistance, help me in my present and urgent petition. In return, I promise to make your name known and cause you to be invoked. Say 3 Our Fathers, 3 Hail Marys and Glorias. Publication must be promised. St. Jude pray for us and all who invoke your aid. Amen. This Novena has never been known to fail. I have had my request granted. (This Novena to be said on 9 consecutive days.)
G.V.
4 22

Thank You St. Jude
V.G.
4 22

Thank You St. Jude
For Favor Granted
E.D.
4 22

Thank You St. Jude
V.C.
4/22

LEGAL NOTICES

COMMONWEALTH OF MASSACHUSETTS
Norfolk, ss. Probate and Family Probate Court
No. 81M1959-D1

MYRNA ZIDEL Plaintiff vs. SAMUEL ZIDEL Defendant.
Summons by Publication.

To the above-named Defendant:

A complaint has been presented to this Court by the Plaintiff, Myrna Zidel, seeking a divorce.

You are required to serve upon Marnold Tagrin, Esq., plaintiff's attorney, whose address is 40 Court Street, Boston, MA 02108 your answer on or before July 7, 1982. If you fail to do so, the Court will proceed to the hearing and adjudication of this action. You are also required to file a copy of your answer in the office of the Register of this Court at Dedham.

Witness, ROBERT M. FORD, Esq., First Judge of said Court at Dedham April 1, 1982.

THOMAS PATRICK HUGHES
Register of Probate Court
4/22-29 5/6/82

SERVICES

I WILL PAY YOU to estimate your house!
- we have CONFIDENCE you'll like us
- Roof Specialist • gutters
- finished carpentry • brick
- Vinylsiding • windows
- porches • additions
- painting • paving

"no job too small" Written Guarantee
please call
BOWEN 786-8689
CONSTRUCTION CO.,
Quincy *Thank you*
6 24

Paperhanging
Janet M. Lane, graduate US School of Professional Paperhanging. Experienced in all wall coverings. Call 1-800-342-3794.
7 8

Larry's Home Repair
Interior - exterior painting, scroll ceilings, gutters, roof repairs, and property maintenance. 328-8735, 659-7471.
1 F

Greene Landscape
• Sod Specialists •
Plantings - Seed & Sod Lawns
Tree Work - Clean-Ups
Large or Small
We do it all. Quincy
328-4940.
5 13

Appel Electrical Co.
Master Electrician Lic # A8618
Fully insured Free Estimates
Residential - Commercial
Industrial
Repairing - Maintenance
New Installations
328-9115
5/13

Air Conditioners and Refrigerators wanted.
Will pay you $10 cash for your refrigerators and air conditioners. 925-9548
4 22

ISTRUCTION

Guitar Lessons
In your home. Ages 6 & Up. 770-3462 (24 hrs.) 479-0919 (10 a.m. - 6 p.m.)
5 20

PIANO LESSONS
Suzuki and traditional methods. Louise Grabowski, BM.
770-4060
5 6

Guitar Lessons by
Professional Guitarist and teacher, all styles all ages-773-3588.
6/17

Save Gas and Money ... shop locally.

SERVICES

Your South Shore Headquarters For

Appliance Service
ON ALL MAJOR APPLIANCES
HANCOCK TIRE & APPLIANCE
115 Franklin St., So. Quincy
472-1710
T.F.

'DIRTY WINDOWS'
I'll wash them. Call Lee for a free estimate. Reasonable-Efficient-Courteous Service guaranteed. 471-5133
6 10

J&J PAINTING
Let us paint your apartment, a room, or a ceiling. You will be pleasantly surprised at our prices. Call 471-6319
4/22

HEATING BILLS Too HIGH?
Have Furnace Efficiency Survey. Warm Air Specialists. 30 Yrs. Experience. GAS & OIL & HEAT PUMPS
GALLAGHER & SONS
265-3721
4 22

Kenney Floor Cleaning
Add a little shine to your company or home. Have your floors stripped & waxed. We also do complete janitorial service. Free est. reasonable prices. **Call 696-9808.**
4/22

Hall For Rent
North Quincy K. of C. Building. 5 Hollis Ave. For information please call
328-0087
1 1

General Cleaning
Yards, Cellars, Garages, Lawns Mowed. Hedges Trimmed Med. Sized Trees Cut. Have Truck, Will Haul. Call 471-1278.
4 22

Barco Masonry
All types of masonry. Rebuild Steps, Fire places, Chimneys, cement work. All Caulking & pointing. Call Chris 328-7516.
4 22

Tunerville Trolley
(One Man Band)
Yesteryear's answer for music and entertainment and your extra special occasions
Call 773-3588
4 29

SERVICES

Wollaston Fuel & Burner Service

WE SERVICE	WE INSTALL
Oil Burners	Oil Burners
Oil Heating Systems	Oil Fired Boilers
Gas Heating Systems	Gas Fired Boilers
All Motor & Controls	Enertrol-Computor
All Hot Water Problems	Energy Savings - Vent Damper

773-3443
42 ST. ANN'S ROAD
President Jerry LaFlamme
5 6
BIG SAVINGS START WITH NEW EQUIPMENT

SPARKY'S APPLIANCE SERVICE
All Makes & Models Repaired
• Washers • Dryers
• Dishwashers
• Ranges • Disposers
SPEEDY SERVICE
CALL 773-3724
5 6

A & T VACUUM
Repair Specialists On All Makes
- FREE Pickup, Delivery, Estimates
- Belts, Bags, Hoses all vacs
- New, used, Rebuilt vacs
- $9.95 special (General overhaul) only on carry in service with Ad
- Electrolux Bags (14 Pkg $4.29 - 5 Pkg $1.59)

25 Beale St. Wollaston - 479-3066
357A Wash. St. Braintree - 848-8476
T.F.

Registered Land Surveyor
Lot Stakeouts, Mortgage Surveys, Construction Layout, Condominium Conversion Plans. 471-7956
7 8

Lauria Landscaping
Complete Yard Maintenance
Specializing in:
- Tree Surgery
- Shrub & Tree Planting
- Rubbish Removal
- Attic & Cellar Cleanouts

843-8038

LUONGO'S LANDSCAPING
Seeding • Sodding
Planting
Lawn, Shrub & Tree Maintenance
Call: Anthony Luongo
479-9599
6/3

Atlantic
CARPET & UPHOLSTERY CLEANING SPECIALISTS

CARPETS and UPHOLSTERY CLEANED IN YOUR HOME/OFFICE
• VELVETS, TAPESTRIES • ORIENTALS
• MAITLAND, HERCULONS • WALL to WALL CARPETS
• ALL OTHER FABRICS • PICK UP & DELIVERY
WATER DAMAGE
FREE ESTIMATES
471-3142
WALTER J. McLEAN
QUINCY, MA.
T.F.

Hall For Rent
Houghs Neck Post #380, American Legion, 1116 Sea St. Call 479-6149 or 472-9101.
7 15

DISC JOCKEYS
The Fabulous 50's Disc Jockeys are available for Parties and Fund Raisers. 50's are our specialty. We also do 50-80's. John or Pat 328-0979
5 13

DAVID DI BONA Plumbing & Heating
Complete Bath and Kitchen remodeling. No job too small. Free Estimates. Dave: 472-4314. Lic. #18770.
4 22

Norfolk Window Cleaning Co.
21 years experience cleaning combination windows at a fair, honest price. 328-1649.
4 29

Wallpapering
Experienced, neat, clean and courteous service. Call 328-6277.
4 22

Hall For Hire
Weddings, showers, meetings, banquets. Elks Home, 1220 Hancock St., Quincy.
472-2223
1 F

INDEX FOR CLASSIFIED

CHECK ONE

- ☐ Services
- ☐ For Sale
- ☐ Autos
- ☐ Boats
- ☐ For Rent
- ☐ Help Wanted
- ☐ Pets, Livestock
- ☐ Lost and Found
- ☐ Real Estate for Sale
- ☐ Real Estate Wanted
- ☐ Miscellaneous
- ☐ Work Wanted
- ☐ Antiques
- ☐ Coins and Stamps
- ☐ Rest Homes
- ☐ Instruction

The Quincy Sun

MAIL TO: QUINCY SUN, 1372 Hancock St., Quincy 02169
PAYABLE IN ADVANCE. Cash must accompany order

Enclosed is _____ for the following ad to run ___ times

COPY: _____

_____

_____

Rates:
- $3.50 for one insertion, up to 20 words, 7¢ each additional word.
- $3.20 per insertion, up to 20 words for three or more insertions, of the same ad, 7¢ each additional word.
- $3.00 per insertion, up to 20 words for 13 or more insertions of the same ad, 7¢ each additional word.

refund will be made at this contract rate in the event of cancellation.
Deadline; Tuesday, 10:00 AM
Please include your phone number in ad.

TWO GREAT TAX SAVING PLANS from Wey-bank

ALL SAVERS CERTIFICATES
up to $2,000
TAX FREE INTEREST

IRA
INDIVIDUAL RETIREMENT ACCOUNT
REDUCE YOUR TAXES

with our Individual Retirement Accounts that offer High Money Market Rates in both Fixed or Variable Rate Plans.

CALL TODAY FOR INFORMATION

337-2700

383 Bridge St., No. Weymouth
47 Washington St., Weymouth Landing
295 Washington St., Weymouth
372 Quincy Ave., East Braintree

WEY-BANK WEYMOUTH SAVINGS BANK

"Your Investment Banker"

Italian Food Center Granted Package Goods Store License

A retail package goods store - wine and malt beverages license was granted to the Italian American Food Center, Inc., 260 Centre St., West Quincy, at Tuesday's License Board meeting.

The license is effective until Dec. 31, when it can be renewed if there have been no problems. Hours will be 8 a.m. to 8 p.m.

Health Commissioner Dr. Robert P. Mckeogh, who advocated a three month probationary period, voted against the license.

Atty. L. Paul Marini, representing applicant Vincenzo Della Penna, told the board that he has spoken to 83 area residents and all but one favored the license. Marini said that person was a member of a temperance league.

The attorney also said he had 258 signatures of people favoring the license.

City Clerk John Gillis read a letter from Ward Councillor James Sheets who opposed the license because of local opposition.

Jackie Quirk, representing Sheets at the meeting, said that calls have been received from people concerned about teenage groups congregating.

Building Inspector Allan MacDonald pointed out "the tremendous problem of liquor and drinking."

"The chief (Police Chief Francis Finn who was not at the meeting) says that the problem is with package goods stores," said MacDonald.

"Kids are going to get liquor," said Gillis, "it's like the tide. You can't stop them. "This isn't going to increase consumption (of alcohol) one iota."

Dr. Mckeogh asked that the license be granted for a shorter period.

"If there are any offenses, they can be called in and the license discontinued," said Fire Chief Edward Barry.

MacDonald cautioned the applicant to accept only Mass. Drivers licenses as proof of age.

The license request had been tabled at the April 6 meeting when motions by Barry to grant the license and to continue the request for one week failed to receive seconds and died.

Political Advertisement

Committee to Re-elect
MICHAEL W. MORRISSEY
State Representative
"Brunch"
SQUANTUM YACHT CLUB
Quincy Shore Drive, Wollaston, Ma.
Sunday, April 25, 1982
11 a.m. to 1:30 p.m.
$25.00 per person *$35.00 per couple*
Tickets Maybe Obtained By Calling 328-0900

Political Advertisement

O'Connell GARDENS

Landscape Service & Garden Center

471-6868

OPEN 7 DAYS
165 Old Colony Avenue, Wollaston
Take St. Ann's Road, Opposite Main Gate of Veteran's Stadium on Hancock Street

PERENNIALS • PANSIES • HERBS • All Available Now

$1.00 OFF SALE

TOP SOIL	40 LBS.	REG.	NOW
		2.39	1.39
HARDY AZALEAS (12") RED - PINK - WHITE		5.99	4.99

Bill Glover - Floral Designer, Says:
"ITS PROM TIME"
ADD A SPECIAL TOUCH WITH OUR INDIVIDUAL SERVICE
CORSAGES • NOSEGAYS • SINGLE STEMS
• WE DELIVER •

Silk & Dried Flower Arrangements in your colors or containers

CUT FLOWERS FOR ALL OCCASIONS

IT'S TIME TO PLANT
FRUIT & VEGETABLES
GRAPES - RASBERRIES
RHUBARB - STRAWBERRIES

Asparagus Roots - Beets - Brussels Sprouts
Broccoli - Cabbage - Carrots
Cauliflower - Lettuce - Peas - Spinach
Swiss Chard

WE HAVE THEM ALL!!

FRESH DUG NURSERY STOCK
FLOWERING SHRUBS
EVERGREENS
NOW READY

POTTED ROSES
1 GRADE
PAT. & NON PAT.
HUNDREDS OF VARIETIES

THIS WEEKS SPECIAL
CRAB GRASS PREVENTER
PLUS LAWN FOOD
5000 FT. COVERAGE
REG. $22.95 NOW $17.95

Welcome To Our New Neighb Of Education
Pages 16-17

Thomas Crane Public Library
40 Washington St.
Quincy, Ma. 02169

The Quincy Sun

Vol. 14 No. 31 Thursday, April 29, 1982 20¢

SWINGING ON A TIRE while taking a break from their jogging at Caddy Memorial Park were, at let, Eileen Morris, 15, of Elm Ave., and Lis Reynolds, 15, of Davis St. Both are North Quincy High School students.

(Quincy Sun Photo by Dave Gilloolv)

Committee Named To Study

Pay Hike, Longer Term For Mayor?

By TOM HENSHAW

Mayor Francis X. McCauley has named a nine-member committee to study the mayor's office and "see how it shapes up compared to other cities around the state."

The study will include the size of the mayor's staff, the salary of the mayor and whether or not the city's chief executive should serve a four-year term.

Charles Pearce, president of the Quincy Savings Bank, was named to chair the committee, which includes City Clerk John Gillis and a broad range of Quincy residents.

Other members include Mary Denneen of Merrymount, long active in the PTA; Arthur Chandler of Wollaston, president of the Quincy Citizens Association; Frank Kearns of Wollaston, a retired member of the Quincy Council on Aging.

Joseph McConville of Merrymount, personnel director of Boston Gear; Michael Regan, a Wollaston businessman; Matthew McDonnell of Merrymount, an attorney; and Patrick Conroy of Norfolk Downs, a U.S. government negotiator.

Arthur Foley, the mayor's administrative assistant, will serve as research assistant to the committee but McCauley pledged that he will not interfere in the committee's deliberations.

Committee expenses, such as postage and printing, will be handled through the mayor's budget.

McCauley indicated that his particular interest lay in whether or not the mayor of Quincy should serve a four-year term rather than the two years he serves now.

"Only two cities in the state, Newton and Boston, have four-year terms now," said McCauley, "but the trend around the country is toward four-year terms.

"Two years is really not enough time to accomplish anything in this office. A man should have a chance to do the job and get a track record before he is forced to run for re-election.

"I am only four months into this term and pretty soon it will be January and I'll have to think about running again. Can I do the job effectively and still run for re-election?"

Changing from a two-year term to a four-year term would require an amendment to the city charter with approval from the City Council, the voters of Quincy and possibly the State Legislature.

"It could possibly be on the ballot for the voters next November," said McCauley, "but this is something that had best be taken slowly."

The mayor agreed that the most sensitive item on the study committee's agenda will be the mayor's salary. It's $25,000 a year now and the school superintendent and the fire and police chiefs double that.

"The last salary study was done in 1972," said McCauley. "As a result the mayor's salary went from $10,000 to $25,000. We have got to look at this from time to time.

"But it's not a question of McCauley getting more money. It's a full examination of the mayor's job and the mayor's office.

"We have five people on the staff now. I'm curious as to what other cities do in that area. Does the mayor of Newton have 12 people

(Cont'd on Page 5)

Finn Admonishes Klein On Juvenile Crime Statement

Police Chief Francis X. Finn has castigated Andrew Klein, chief probation officer at the Quincy District Court, for some remarks he made on the juvenile crime picture in Quincy.

The State Department of Youth Services noted that the number of juvenile arrests have dropped since 1978 and Klein was quoted as saying, "We're running out of delinquents."

"Around here, a lot of it is because the Catholic Church has lost its clout on birth control," he went on. "Catholic families are a lot smaller than they used to be.

"Police with more limited manpower have to concentrate on more serious problems and are not hassling kids on street corners the way they used to."

"I do not like to believe that the police 'hassle" anyone," said Finn.

"The Quincy police has maintained a good relationship in most situations with the youths of our city and it usually is not necessary to make arrests of young people who congregate in groups.

"During the past five years, the Quincy Police Department has made frequent use of the district attorney's Juvenile Diversion Program which allows us to divert juveniles away from the court.

"In minor situations involving juveniles we try to work out a solution among parents, the youth and the community to the satisfaction of the victim and the best long-range interests of the youth.

"We do not believe every petty situation belongs before the court.

"Are we now being criticized by Mr. Klein for our innovative and humanistic response to juvenile crime by not taking every youth with a can of beer in his hand before the court?"

Finn said he also takes exception to Klein's remarks about the Roman Catholic Church and its clout.

"This kind of remark," he said, "serves only to clearly illustrate for the public his lack of experience and understanding and total insensitivity to the community he is purportedly sworn to serve."

Over $3,000 In Silver Stolen

Two thefts of silver were reported to Quincy police over the weekend.

Ida Silverman, 76, of Southern Artery said two chests of sterling silver, a service of 12, valued at $3,000 and a man's diamond ring of undetermined value were taken from her home.

Gustavius Robinson, 60, of Virginia Rd., Merrymount, reported that a chest of Bottocelli silver of unspecified value was stolen from her home.

Both robberies were under investigation by Detective Peter Gallagher.

Wollaston Woman Nears $1.5M Award From MBTA

Mrs. Janet H. Cook, 88, of Wollaston has moved a step closer to collecting $1.5 million from the MBTA in what is believed to be the largest personal injury award ever recorded in Norfolk County.

The State Appeal Court rejected an appeal by the MBTA from the verdict in the case of Mrs. Cook, who lived at 18 Albion St., Wollaston, but is now confined to New England Sinai Hospital, Stoughton.

She has been paralyzed since a Christmas Eve fall in an MBTA bus in 1979 and two doctors testified that she will never regain the use of the limbs or bodily functions below the neck.

Her attorney, Stephen T. Keefe Jr. of Quincy, said Mrs. Cook is "terribly pleased to hear the outcome of the appeal." The MBTA has 20 days to appeal to the State Supreme Court.

When the original award was handed down in April, 1981, Keefe said it was the largest personal injury award he can recall in 30 years of practice in Norfolk County.

The accident occurred Dec. 24, 1979, after Mrs. Cook had boarded an MBTA bus driven by Paul Somontes of Deldorf St., Quincy Center.

Testifying from a stretcher at the trial, Mrs. Cook said she was walking to a seat when the bus started, then stopped, throwing her against the fare box and then into the stairwell.

She suffered a fractured cervical vertebrae and severe spinal cord damage.

The MBTA appealed on grounds that the judge should have given it a directed verdict based on the evidence and that the jurist erred in his instructions to the jury.

The appelate court turned down both arguments.

Mrs. Cook originally sought $4 million in damages, $2 million from the MBTA and $2 million from Somontes.

A widow, she has three children, Arthur S. Cook of Bay State Rd., North Quincy; Mrs. Janet Cochrane of Norwell; and Mrs. Mary L. Peterson of Stoughton.

Keefe is associated in the case with Atty. Stephen M. Hillman of Randolph.

BOSSY THE POODLE enjoys a sip of soda during an outing on Wollaston Beach with Doreen Perry and Jeff Keithline.

(Quincy Sun Photo by Dave Gilloolv)

Mustang Stolen

Sara Cabera of Woodward Ave., Quincy Center, reported to police Saturday that someone stole her 1974 red Ford Mustang from in front of her home.

QUINCY SHADE and SCREEN CO., INC.
240 Washington St., Quincy
773-0861 Est. 1919

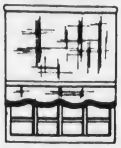

- Window Shades and Screens
- Venetian Levolor and Vertical Blinds
- Wood Fabric Shades
- Storm Windows and Doors

- Free estimates given in your home.
- Residential and Commercial

WE MEASURE AND INSTALL

Master Charge Visa

SHER DRUG
Serving Quincy Square
for 40 years with fast courteous prescription service at discount prices.
We are still an old fashioned drugstore with an old fashioned lunch counter with old fashioned service.
However, we stock all the latest drugs & pharmaceuticals for your convenience.
Have your doctor call us with your new or transferred prescription.
'Where Prescriptions Cost Less'
SHER DRUG
Your Independent Pharmacy
33 Washington St., Quincy Square
472-5800 6:30 am - 7:30 pm
Senior Citizens 10% Discount

Bar Hours Rollback Could Do More Harm, Says McKeogh

By NANCY McLAUGHLIN

One of the primary goals of medicine is to do no harm, according to Health Commissioner Dr. Robert P. McKeogh.

And that's one of the reasons that Dr. McKeogh, a member of the License Board, hasn't jumped on the bandwagon so far to roll back the hours of local liquor establishments from 2 to 1 a.m.

"Everyone wants the drunken driver off the road," says Dr. McKeogh, "it's an emotional issue.

"But I want to make sure that what we do will not make the situation worse."

The License Board was stalemated on the issue when Dr. McKeogh failed to break a 2 to 2 deadlock by voting "present" at the March 30, meeting.

He explained at the time that he needed more information on which to base his decision.

"My job is as a scientist to dig out facts and vote on them," he said.

Since that meeting, "I haven't been twiddling my thumbs" says the still undecided Dr. McKeogh who has studied information on similar problems across the country and the world.

Some information indicates that rolling back the closing hour might do even more harm, says Dr. McKeogh.

More non-drinkers would be exposed to drunken drivers who would leave drinking establishments at the earlier closing hour, explains Dr. McKeogh, and more fatalities could result.

"It's not a simple problem," says Dr. McKeogh, "I wasn't completely kidding when I suggested moving the closing hour to 3 a.m."

"Maybe there would be fewer deaths."

"The last hour before closing seems to be the problem," added Dr. McKeogh, "that's when people drink as fast as they can."

Dr. McKeogh said that according to information from Baxter Rice, director of California Beverage Control, traffic fatalities involving drinking figure into a bell-shaped curve.

If the closing hour is moved one hour earlier, the total fatalities remain the same, if not higher, according to the information.

Information from Robin Room of the California Alcohol Abuse Commission showed that another approach to the problem didn't have much better results, according to Dr. McKeogh.

According to Room's information, all bars and package stores in Finland were closed on Saturdays in an attempt to ease the high number of alcohol related problems on that day.

But while Saturday's problems were eased, the total number of problems all week remained the same, according to Room's report.

"It's not an open and shut case," says Dr. McKeogh, "at first, my reaction (to the hours roll back) was positive.

"Quincy has a high incidence of cirrhosis of the liver, and I'd like to approach that somehow.

"But I don't know if this is the way."

Dr. McKeogh said that he would like to see people that serve liquor by the drink form an association and agree on things such as training employees to deal with those who overindulge in liquor.

"But that would go against the profit motive," said Dr. McKeogh, "if sales go down, someone could be out of a job."

Dr. McKeogh did say that "bars have gotten the message. They're more conscious of when they should shut someone off."

The health commissioner has come under fire for his lack of a stand on the issue, including from fellow board member Allan MacDonald who felt that Dr. McKeogh had been in enough emergency rooms at hospitals to have formed an opinion.

"The emergency room is no fun," answers Dr. McKeogh, "but if rolling back the hours increases fatalities, where are you?

"My concern is not to make things worse."

"No matter what we do, its important to get answers.

"We have to try and learn something out of it."

The matter will come up again before the board Tuesday, May 11, at 7 p.m.

O'Connell GARDENS
Landscape Service & Garden Center
471-6868

OPEN 7 DAYS
165 Old Colony Avenue, Wollaston
Take St. Ann's Road, Opposite Main Gate of Veteran's Stadium on Hancock Street

PERENNIALS • PANSIES • HERBS • All Available Now

$1.00 OFF TOP SOIL 40 LBS. REG. 2.39 NOW 1.39
SALE HARDY AZALEAS (12") RED - PINK - WHITE 5.99 4.99

A REMINDER FROM - BILL GLOVER
SUNDAY, MAY 9 - IS MOTHER'S DAY
Order arrangements & special cut flowers early
STOP IN FOR PROM SPECIALS
ORCHID CORSAGES - $4.99 UP
CORSAGES NOSEGAYS SINGLE STEMS
ADD A SPECIAL TOUCH WITH OUR INDIVIDUAL SERVICE

Silk & Dried Flower Arrangements in your colors or containers
CUT FLOWERS FOR ALL OCCASIONS
WE DELIVER

IT'S TIME TO PLANT
FRUIT & VEGETABLES
GRAPES - RASBERRIES
RHUBARB - STRAWBERRIES
Asparagus Roots - Beets - Brussels Sprouts
Broccoli - Cabbage - Carrots
Cauliflower - Lettuce - Peas - Spinach
Swiss Chard
WE HAVE THEM ALL!!

FRESH DUG NURSERY STOCK
FLOWERING SHRUBS
EVERGREENS
NOW READY

POTTED ROSES
1 GRADE
PAT. & NON PAT.
HUNDREDS OF VARIETIES

THIS WEEKS SPECIAL
SHADE TREES
"CRIMSON KING" MAPLE
2 IN. TO 2½ IN. CALIPER - 12 TO 14 FT.
SALE PRICE $55.00
WED., APRIL 28 THRU SUN., MAY 2 ONLY

9 Candidates For Court Clerk

Harold Faces Opposition In Senate Re-Election Bid

By TOM HENSHAW

Primary opposition has emerged for Sen. Paul D. Harold for the first time since he won the post four years ago and there will be at least a nine-candidate race for Norfolk County clerk of courts in next fall's elections.

Those developments surfaced as the deadline passed Tuesday for filing nomination papers with local election offices for all offices except statewide and Congress.

Kevin J. Tarmey of Quincy filed 13 sets of nomination papers to oppose Harold in the Democratic primary for the state senate. Harold himself filed 16 sets of papers for his reelection bid.

The list of candidates seeking to succeed Court Clerk John Concannon of Braintree, who is leaving to accept appointment as a judge includes:

Nicholas Barbadaro of Quincy, assistant clerk; John J. Lydon Jr. of Quincy, city councillor; Joseph J. LaRaia of Quincy, city councillor; Robert Bloom of Braintree, assistant clerk at Quincy District Court.

Robert O. Flynn of Canton, assistant clerk at Stoughton District Court; Elizabeth R. Laing of Braintree; Paula O'Brien Killion of Milton; Michael Joyce of Braintree; and Martha (Marti) Monell of Brookline, assistant Chief Probation Officer at Quincy court.

There will also be a race for county commissioner, where David C. Ahearn of Norwood will be seeking re-election.

His opposition the Democratic primary will come from Terence W. Lynn of Braintree, Stephen M. Diamond of Needham, and Joseph McLaughlin of Weymouth. McLaughlin is a former Quincy city planner.

Candidates filing for re-election without opposition in Quincy were:

William D. Delahunt of Quincy, district attorney.

Barry T. Hannon of Braintree, register of deeds.

Michael W. Morrissey of Quincy, state representative, First Norfolk.

Thomas F. Brownell of Quincy, state representative, Second Norfolk.

Robert A. Cerasoli of Quincy, state representative, Third Norfolk.

Peter Eleey of Quincy, governor's councillor.

The signatures on their papers filed in Quincy will be checked for certification and sent to the State Secretary's office, where the deadline for filing is May 25.

Only Quincy filings were available to The Quincy Sun at its Tuesday press deadline. Other candidates for county races, State senate and governor's councillor may have filed in other towns.

The deadline for filing in Quincy for statewide offices and for congress is Tuesday, May 4, at 5 p.m.

AN ESTIMATED 5000 people attended the 10th annual Job Fair '82 at State Street South, North Quincy. From left, Monica A. Albano, corporate employment manager of Stop & Shop, and Lorraine Gilmore, employment coordinator, interviewed Lucille Wasserman of Milton. Some 400 who attended are expected to be placed in jobs.

(Quincy Sun Photo by Jonathan Burak)

Gillis Gets Ticket Aid, But Still Plans Resignation

The City Purchasing Department has taken over a good portion of the task of processing parking tickets but John Gillis still insists that he plans to resign as parking clerk on July 1.

Gillis announced his impending resignation in The Quincy Sun last week as the normal work routine in his city clerk's office was all but brought to a standstill by the flood of parking tickets.

The story in the Sun impelled Purchasing Agent Robert Denvir to volunteer the time and efforts of some members of his staff to help take the load off of Gillis' people.

In addition, Gillis obtained the services of Sean Mulvaney, who was laid off in the election office more than a year ago, on a temporary basis to help out with tickets until June 1.

Gillis told the Sun that the cooperative effort with the Purchasing Department is working out well and that Denvir's people probably will be doing the bulk of the work by July 1.

"The question now is whether we have to bother making the change in title," said Mayor Francis X. McCauley. "Do we need to replace Gillis with Denvir as parking clerk? I'm not sure now."

But Gillis was adamant.

"I will resign," he said. "I expect Bob Denvir will take over. This office simply has too much work to do with the coming election."

Marine Gear Taken

Marco Pollara of Burgin Parkway, Quincy Center, reported to police Monday that thieves stole two brass propellors, a CB radio, a marine VHF radio, a depth finder and a CB antenna from his 1975 Buick while it was parked near his home.

TIMEX®
Factory authorized Service Center
In and Out-of-Warranty Watches Repaired
Genuine TIMEX Energy Cells available
Rogers Jewelers
1402 HANCOCK STREET, QUINCY
773-3636

THE MAGIC TOUCH BEAUTY SALON
Call our hotline for answers to your hair problems. 328-1472

Wonder why your hair is frizzy, or seems to lack body and shine? Do you daydream about the perfect perm, not knowing if your hair can take it? Are you looking for the perfect haircut or perfect color?

When you call our Hair Care Center, Ann Pitts or one of our hair experts, experienced professionals in hair care treatments and techniques, can answer these and other questions about your hair. And because we use Redkin® products, we know the science behind your hair. So you can get sound advice, based on facts and solid experience.

If you've got hair problems you'd like to solve, call 328-1472, Tue & Fri 8:30-5, Wed & Thurs 8:30-8, Sat 7:30-4. We're here for you.

THE MAGIC TOUCH BEAUTY SALON REDKEN Beauty through Science
Haircut-Perm-Coloring Specialists
119 Montclair Ave. (off W. Squantum)
North Quincy 328-1472
HOURS: Tue & Fri 8:30-5
Wed & Thur 8:30-8
Sat 7:30-4

Food/Time/Travel Giveaway!

At Quincy Cooperative Bank we're giving away 3 things you never have enough of...

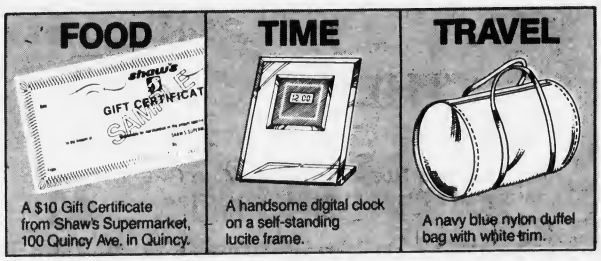

A $10 Gift Certificate from Shaw's Supermarket, 100 Quincy Ave. in Quincy.

A handsome digital clock on a self-standing lucite frame.

A navy blue nylon duffel bag with white trim.

During Quincy Cooperative Bank's Grand Opening Celebration, we're giving away valuable premiums your family can really use! Make a deposit of $250* or more, and choose one of the three gifts described above! (Deposit $5,000 or more, and choose any two!) *NOW Accounts deposits not included in this offer.

Plus, whether you make a deposit or not, register for an Atari Home Computer, video games and Pac Man Cartridge!

And while at Quincy Cooperative, why not talk to one of our personal bankers about something else you never have enough of: *your money!* He or she will be glad to assist you in planning and building for a happy and secure retirement.

quincy cooperative bank
A proud heritage... an exciting future.

New Main Office, 85 Quincy Avenue, Quincy, 479-6600 • **Quincy,** 1259 Hancock Street, 479-6600
Quincy, 1000 Southern Artery, 773-9492 • **Braintree,** 280 Grove Street, 848-8090
Cohasset, Route 3A, 383-6900 • **Hanover,** Routes 53 & 139, 826-2374

INDOOR FLAGS OUTDOOR
State ACCESSORIES Church
Flags Flags of All Nations Flags
FLAGS MADE TO ORDER
EAGLE FLAG CO., INC.
147 Beach St. 617
Wollaston, Mass. 02170 472-8242

Board Approves Newbury Liquor License Transfer

The Quincy License Board approved the transfer of the license for Newbury Liquor & Wine, Inc., 66 Newbury Ave., North Quincy, at Tuesday's meeting.

New manager Frederick J. Hamel said he plans to put in 40 to 60 hours a week at the business which will retain the same name.

"That may go a long way towards solving the problem of youths procuring alcohol," said Hamel's attorney, William Hurley.

At last week's meeting, Rev. Arthur Curtis of nearby Memorial Congregational Church of Atlantic told the board that youngsters hang around the area and ask adults to buy liquor for them.

"Parishioners have been asked, too," said Rev. Curtis this week.

In addition to working on the problem of youths congregating, Hamel said he intends to improve the structure's appearance inside and out.

Building Inspector Allan MacDonald cautioned Hamel to accept only Mass. drivers licenses, and no duplicates, as proof of a customer's age.

License Board Briefs

The Quincy License Board took the following action Tuesday morning at City Hall:

- Granted the First Church of Squantum a permit to conduct its 13th annual Flea Market Saturday, June 12, at 10 a.m. at 164 Bellevue Rd. (rain date is June 13). The group is to check with the Health Department about serving food.
- Granted one video game to the Quincy Oyster House, 1659 Hancock St. The board is to be notified if the location of the machine is changed.
- Granted a permit to DOVE (Domestic Violence Ended) to conduct a used book sale Saturday, May 8, 10 a.m. to 2 p.m. on McIntyre Mall.
- Continued for three weeks a hearing on gasoline storage at Quincy Auto Parts, 675 Southern Artery, previously listed as Standard Auto Gear. Fire Chief Edward Barry said his department is corresponding with the business in connection with the matter.
- Agreed to postpone, to May 4, at the request of the applicant, a hearing on the holder of gasoline and Motor II (used car) licenses at Ace & Auto Services, 310 Washington St.
- Allowed to be withdrawn without prejudice a request from Fitzbrook, Inc., 218-222 Willard St., for a permit to store 300 gallons of gasoline in tanks of cars, and auto and engine repair licenses. A special permit from the Zoning Board of Appeals is needed for such a business in that area.
- Continued for one week a request from Coletta Bros. North Quincy, Inc., 260 Hancock St., for a Motor II license for six cars.

NEWSCARRIERS WANTED
Here's a chance to earn extra money by building a Quincy Sun home delivery route.
Telephone: 471-3100

Thief Steals Bond

A $50 savings bond was stolen from the apartment of Nancy French, 1621 Hancock St., Sunday by a thief who went in through a window on the fire escape.

SPECIAL BUY!!!

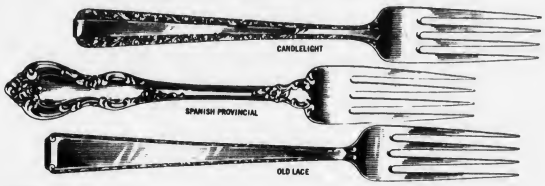

TOWLE Sterling Silver
Sterling
4 pc Place Setting
Your choice of Pattern

Silver Flutes
Rambler Rose
1690
1690 Engraved
Madeira
Spanish Provincial
Old Lace

$99.50

Other TOWLE patterns at comparable savings

Complete line of TOWLE Silver
Sterling and Silver Plate
For Weddings and Other Occasions

If you wish to add to your set or replace lost items - no matter what the pattern - We can help you - See us and Save!

J.J.'s Jewelry & Gift Shop
393 Hancock St.
No. Quincy 328-4610
Tue - Sat 10-5:30
Closed Sun & Mon
"Gifts for All Occasions"

Free Jewelry Cleaning
We Now Do Jewelry - Clock & Watch Repair
One Day Service
We buy Old Gold and Silver

Spring Cleaning Clearance
50% - 70% off
Winter Stock
and other selected items

QUINCY RECORD SHOP
M-F 10-6
Sat 9-6
34 School Street 479-0928
(Next to Siesta Sleep Shop)
BEST PRICED RECORDS IN TOWN!!!
COMPARE & SAVE
CASH PAID FOR USED RECORDS & TAPES

WHAT'S IN A NAME?
Slipcover Sale

THEIRS
jordan marsh
Sale Price
Regular Chair...$129.00
(1 cushion)
Wing Chair.....139.00
(1 cushion)
Regular Sofa.....199.00
(3 cushion)

COMPARE

OURS
Beacon Fabrics
Any chair.....$86.50
(1 cushion)
Regular Sofa...157.82
(3 cushion)
We also do custom draperies, cornices, jabots and swags, balloon shades and Roman shades.
Famous name upholstery fabrics in stock.

WHY PAY Dept. Store Prices?

BEACON FABRICS
1568 Hancock Street, Quincy 479-8755
Shopperstown, USA
We specialize in fabrics and personal service.
Hours: Mon., Tues., Wed., 10:00-5:30 Thurs., Fri., 10:00-9:00 Sat. 10:00-5:00

License Hearing Continued

Injured Officer Says He Got No Help

By NANCY McLAUGHLIN

"If I thought someone failed to help a police officer in trouble, I'd have no qualms about having their license," said Fire Chief Edward Barry at Tuesday's City License Board meeting.

Barry's comment came during a hearing involving a Quincy police officer, Francis Barnes, who was injured while responding to a call at Quincy Pizza and Dairy Bar, Inc., 130-132 Washington St.

The matter was eventually continued to next week's meeting.

Barnes told the board that he suffered a broken ankle and broken leg after responding to a call Feb. 12, to "eject some drunken kids" from the restaurant.

The officer escorted one of the two suspects out through a back door and slipped on a "sheet of ice".

"I heard a snap and knew that my ankle was broken," said Barnes. "I lay there for quite a while. Then I realized if I stayed, I could get frostbite."

"I stood up, and slipped again. There was another snap, and I knew I had broken my leg."

Barnes said the suspect fled and he remained on the ground in "excruciating pain" and received no help from the store owners.

"There's no doubt in my mind that they knew I was out there," said Barnes who was eventually aided by a passerby who called for assistance.

Barnes also said that according to another officer, Francis Johnson, owners of the restaurant later "refused to cooperate and refused to be interviewed."

Atty. Sidney Milgram, representing owners Helen and Thomas Kitsilis, said that the original call to the police was not made by his clients.

He also said "they would not have ignored him (Barnes).

"They were not aware there was a problem."

"They didn't hear a thing."

Milgram said that, according to his clients, the officer came, took one suspect into custody, and left with that person.

"They waited on their trade," said Milgram who added that the couple also worked in a back room during that time.

Mrs. Kitsilis did make a call about 10 minutes later, when she heard some noise, according to Milgram who added that his clients have some difficulty with the English language.

Building Inspector Allan MacDonald said that if the back exit is a legal egress, it should've been clean and lit.

Milgram answered that his client alleges "there were no defective conditions or ice."

"The ice was several inches thick," said Barnes, who also said the area was dark.

The matter was continued to allow input from Officer Johnson who was not present at this week's meeting.

QUINCY TAXPAYERS ASSOCIATION recently observed its 50th anniversary at a dinner at the Quincy Neighborhood Club. From left are executive director Harry Roemer, holding a certificate from Mayor Francis McCauley for the occasion; president William Lomanno, holding a senate citation; and Senator Paul Harold.

(Quincy Sun Photo by Stephen O'Gara)

Stereo Stolen

David Crammond of Safford St., Wollaston, reported to police Sunday that someone stole a supertuner stereo valued at more than $250 from his 1976 Pontiac Grand Prix parked in front of his house.

Mayor's Study

(Cont'd from Page 1)

or does he have three?"

McCauley said the committee will also make some comparisons between the workings of the City Council in Quincy and elsewhere in the state. The information will be turned over to Council President John J. Lydon, Jr.

McCauley said he expects the committee to make its report and recommendations to him by the end of June.

Dental Corner

by

Lee A. Welky, D.M.D.

THE ORTHODONTIA DECISION

Q: Does my child need orthodontic treatment? When should it start?

A: Perhaps the biggest dental decision that can be made for a child is for orthodontic treatment (braces). Not only the unfortunate child with obvious buck teeth needs help. Other orthodontic conditions may be less obvious, and yet greatly in need of treatment.

Often the first sign of orthodontic problems is crowding of the lower front teeth at about age seven, which may indicate that the jaws don't have room for all the teeth. This can be checked with x-rays. Often, losing a baby tooth too early or too late causes orthodontic problems which won't become obvious until much later.

Some dentists feel that orthodontic treatment should begin when most of the baby teeth have been lost. Others begin treatment earlier. In any case, the child should be seen by a dentist as soon as possible, to evaluate the situation and allow time to plan treatment.

Questions May be sent to . . .

Lee A. Welky, D.M.D.
234 Sea Street
Quincy 479-3030

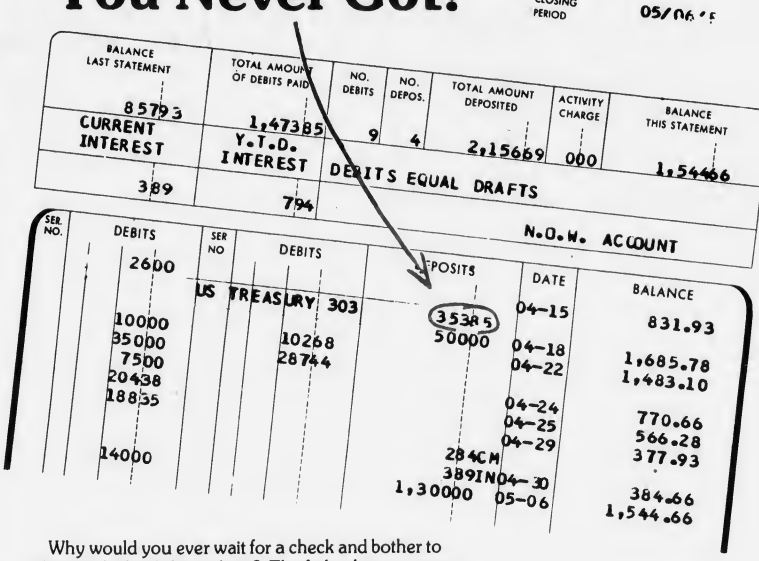

Here's Credit For A Check You Never Got!

Why would you ever wait for a check and bother to take it to the bank for cashing? The federal government will send your money to us electronically and we'll immediately credit it to your account.

Ask us for the simple form which makes you a "Direct Depositor".

Your Social Security payment will be quick, safe and reliable month after month.

Granite your co-operative Bank

440 HANCOCK ST., NO. QUINCY 773-8100
100 GRANITE ST., QUINCY CNTR. 471-3900

Squantum Women's Club Celebrates 70th Anniversary

The Squantum Women's Club recently celebrated its 70th anniversary at its annual Scholarship Fashion Show at the Cathay Pacific, North Quincy.

Chairman of the event was Mrs. Neal Cadogan assisted by Mrs. Gerald McGilvray.

Fashions were provided by Remicks of Quincy. Models were Joanne Condon, Mrs. Michael Mazrimas, Robin Jellison, Mrs. Thomas Collins, Mrs. William Kiely, and Mrs. Edward Flanagan. Commentator was Mrs. Hugo Mujica.

One of the highlights of the evening was the presentation of gifts from the prize table, donated by local merchants and club members, to lucky winners.

Past presidents were introduced and included Mrs. Renee Johnson, Mrs. Philip O'Neil, Mrs. Hugo Mujica, Mrs. Gerald McGilvray, and Mrs. Robert Jellison.

Corsages made by Mrs. Frederick Josselyn were presented to each president.

Many letters were received from other past presidents who could not attend.

Mayor Francis X. McCauley and Mrs. Condon presented awards to newly re-elected president, Mrs. Robert Jellison for the many years of community service received from the Squantum Women's Club.

Mrs. William Moore, president of the North Quincy Catholic Women's Club, presented Mrs. Jellison with a bouquet of spring flowers.

The evening ended when a two-tiered cake baked and decorated by Mrs. Charles Todd, and served to all guests.

Proceeds from the evening go to the Scholarship Fund. Two scholarships are awarded each year to a boy and a girl from Squantum who attend North Quincy High.

Spring Special!
Oven Cleaned
Kitchen Floor Washed
and Waxed $22.00
Bob's
Oven Cleaning
773-8171

Lorraine Kutz Engaged To Douglass Huff

Mrs. George Kutz of Squantum announces the engagement of her daughter, Lorraine, to Douglas Huff of Maryland.

Miss Kutz, a graduate of North Quincy High School, Boston State College, and Georgetown University, magna cum laude, is working as a registered intensive care nurse at Greater S.E. Community Hospital, Washington, D.C. She will be attending Catholic University graduate school in the fall.

Mr. Huff, a graduate of the University of Maryland and George Washington University, is a certified registered nurse anesthetist at Alexandria Hospital, Va. He is also attending law school at George Mason University.

After a July 31 wedding, the couple will make their home in the greater Washington area.

GREAT GATSBY BALL will be held Saturday, May 1, by the Junior Guild of Catholic Charities of Boston, Inc. From left, are committee members Mrs. Michael Flaherty, Mrs. James Pansullo, both of Wollaston; Mrs. Paul Murphy of Quincy, co-chairlady; and Mrs. John Shea, Milton.

Junior Guild Holding 'Great Gatsby Ball'

Mrs. Paul Murphy of Quincy is co-chairlady of "The Great Gatsby Ball" to be held Saturday, May 1, by the Junior Guild of Catholic Charities of Boston, Inc.

Also helping to plan the charity gala are Mrs. Michael Flaherty and Mrs. James Pansullo, both of Wollaston.

The ball will be held at Page's at Colonial, Lynnfield. Entertainment will be by Lester Lanin and his orchestra who played at the royal wedding of Prince Charles and Lady Diana.

The driveway of the Colonial will be lined with automobiles of the Gatsby era such as a 1935 Duesenberg Judkins Bodied Towncar and a 1934 Packard 12 Cylinder Dietrich Bodied Victoria.

Proceeds from the function will help support battered and abused children, the elderly throughout Boston's South End and West Roxbury, children in need and a food bank for the needy funded by the junior guild.

For information on the ball, call Mrs. Paul Murphy, 479-8286 or Mrs. John Shea of Milton, 333-0109.

Charity Ball At Viking Club

The Fourth Annual Charity Ball will be held at the Viking Club, 410 Quincy Ave., Braintree, Friday, May 7.

Hours will be 8 p.m. to midnight, with dancing to the music of Nils Lundin and his Charity Ball Orchestra. Dress is semi-formal.

There will be a champagne fountain, and hors d'oeuvres, plus coffee and pastry. Carl Larson is chairman.

Mrs. Melvin Monson is in charge of decorations, Mrs. Kenneth Trillcott, tickets which can be obtained by calling 471-1999.

Mr., Mrs. Christo Parents Of Daughter

Mr. and Mrs. Stephen Christo of 85 Colonel's Lane, Weymouth, are parents of a daughter, Jaclyn Catherine, born March 2, at St. Margaret's Hospital for Women, Boston.

Mrs. Christo is the former Robin McCastor.

Grandparents are Mr. and Mrs. Chris Christo of 152 Wilson Ave., Wollaston; and Carleen McCastor of Weymouth.

Mr., Mrs. Vidoli Parents Of Daughter

Mr. and Mrs. Charles Vidoli of 9 Briggs St., Wollaston, are parents of a daughter, Lisa Marie, born March 26, at St. Margaret's Hospital for Women, Boston.

Mrs. Vidoli is the former Jeanne O'Donnell.

Grandparents are Mr. and Mrs. Eugene O'Donnell of 92 Brent St., Dorchester; and Mr. and Mrs. Walter Vidoli of 144 Bronx Ave., Bridgeport, Ct.

DRAPERY CLEANING PLUS
Plus Take Down and ReHang in your home or office
Plus No Shrink written statement
Plus the finest gentle cleaning and perfection pleating
CALL 698-8300
Walk-In drapery cleaning accepted at all locations
Dependable Cleaners

choose
The Bridal Connection
because you care.
WEDDING INVITATIONS 25% OFF GOOD ONLY WITH THIS AD
SHOP AT HOME SERVICE at NO EXTRA CHARGE
EVENING and WEEKEND APPOINTMENTS AVAILABLE
FREE Gift if Thank You Cards are Ordered with Invitations
767-0978 Holbrook

MRS. BEE'S CATERING SERVICE
SERVING SOUTH SHORE & CAPE COD
BANQUETS FOR ALL OCCASIONS
FRATERNAL FUNCTIONS
WEDDINGS AND ANNIVERSARIES
SERVING PARTIES FROM 25 TO 500
CALL MRS. BEE
834-4105 MARSHFIELD, MA.

Estes The Jeweler
Since 1930
We Specialize in Repairing Pocket Watches
Also Timex Watches Repaired
Genuine Seiko Batteries Available
12 Chestnut St., Quincy Center
472-8940

To All The Girls I Met in Daytona.
Thanks for the great time.
Love, Michael
P.S. Ellen, get well soon.

WE WANT TO WIPE OUT CANCER IN YOUR LIFETIME
AMERICAN CANCER SOCIETY

Carolyn MacDonald
Counselor

DIET CENTER PROGRAM WILL HELP YOU LOSE WEIGHT!
QUICKLY • SAFELY • NATURALLY
WITHOUT HUNGER, NERVOUSNESS OR LOSS OF ENERGY
AND WE'LL TEACH YOU HOW TO KEEP IT OFF!
• PRIVATE DAILY COUNSELING
• NUTRITION EDUCATION • NATURAL FOODS
• BEHAVIOR MODIFICATION
• FREE 52-WEEK MAINTENANCE PROGRAM
• NO PRE-PACKAGED FOODS
• NO SHOTS • NO DRUGS
HOW TO WIN AT THE LOSING GAME
DIET CENTER
1245 HANCOCK STREET Suite 31
QUINCY 770-3442
Also located in Braintree - 848-9676

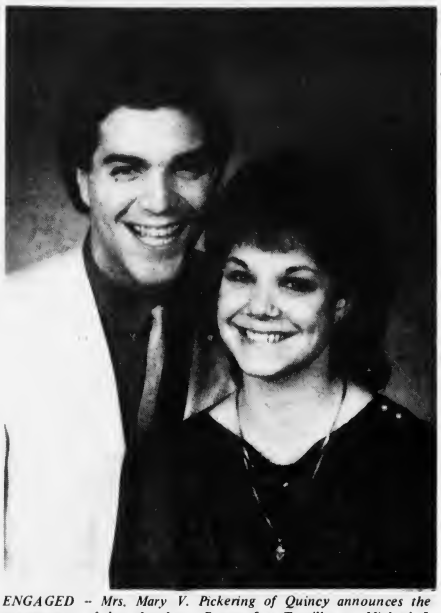

ENGAGED – Mrs. Mary V. Pickering of Quincy announces the engagement of her daughter, Donna Lee Tantillo, to Michael J. Gulizia, son of Mr. and Mrs. Salvatore Gulizia, also of Quincy. Miss Tantillo, a graduate of Quincy High School, is employed as a registered orthotic technician at O and P Systems. Mr. Gulizia, also a graduate of Quincy High School, is employed at The Boston Globe. A summer wedding is planned.

[McIntire's Studio]

ENGAGED – Mr. and Mrs. Charles J. Kelley of Braintree announce the engagement of their daughter, Elinore, to Thomas S. Barrett, son of Mrs. Delia Barrett of Quincy and the late Mr. Elmer J. Barrett. Miss Kelley, a graduate of Braintree High School and Emmanuel College, is working towards a master's degree in rehabilitation counseling. She is employed as a neuropsychology technician at Braintree Hospital. Mr. Barrett, a graduate of Quincy High School, University of Massachusetts, and Suffolk University Law School, is associated with the Quincy law firm of Fleming and Langlois. An October wedding is planned.

[Miller Studio]

MR. and MRS. DANIEL M. JOYCE [Sharon's Studio]

Maureen McCarthy Bride Of Daniel M. Joyce

Maureen A. McCarthy recently became the bride of Daniel M. Joyce during a wedding ceremony performed by the Rev. James Hawker at Sacred Heart Church, North Quincy.

The bride is the daughter of Mr. William S. McCarthy of Weymouth and Mrs. Joan McCarthy of North Quincy.

She is a graduate of North Quincy High School and Quincy Vocational Dental Assistant School.

The bridegroom is the son of Mr. and Mrs. Thomas Joyce of Quincy. He is a graduate of North Quincy High School and U. Mass-Boston.

Maid of honor was Patti McCarthy of Quincy. Bridesmaids were Teresa Joyce of Quincy; and Kathy Joyce of Weymouth. Best man was Thomas Joyce of Weymouth. Ushers were Michael McCarthy and Peter Barbadoro, both of North Quincy.

A reception was held at the Morrisette Legion Post, West Quincy. After driving cross-country, the newlyweds are living in Huntington Beach, Calif.

INSTANT COLOR
PASSPORT PHOTOS
McIntire's Studio
679 Hancock St., Wollaston
Closed Monday Tel: 479-6888

Social

Women's Council Honoring 'Woman Of The Year'

The Women's Council of Beth Israel Synagogue, 33 Grafton St., Quincy Point, will meet in the Morris Silverman Social Hall Monday, May 3, at 8:15 p.m.

Following the business meeting, Mrs. Jack Klaver, president, will present the "Woman of the Year" award to an outstanding member.

Theme of the meeting will be "Mother's Day". All women attending will be presented with a gift.

Refreshments will be served by hostesses Mrs. Klaver and Pauline Fogel, assisted by the Hospitality Committee. Guests are invited to attend.

The Council's 32nd Donor Dinner will be held Tuesday, May 11, in the Morris Silverman Social Hall. Mrs. Jacob Bikash will be hostess for the 6:30 p.m. sherry hour.

Chairmen are Mrs. Jack Klaver and Mary Kurlansky. Others on the committee are, reservation chairmen, Mrs. Emanuel Kaplan and Mary Kurlansky; secretary, Mrs. Sumner Levenson; treasurer, Mrs. Harry Radler; advisor, Mrs. Jacob Mann; life members, Mrs. Bernard Warshauer; chairman of hostesses, Mrs. Louis Steinberg; raffle chairmen, Mrs. Samuel Weiner and Mrs. Reuben Schwartz; publicity and gift shop, Rena Silverman and Mrs. Morris Silverman; invocation, Mrs. Jacob Mann; word of welcome, Mrs. Jack Klaver; and guest speaker, Rabbi Jacob Mann.

Following the dinner, there will be entertainment.

Altrusa Club Holding Food Tasting Festival

The Altrusa Club of Quincy will hold its annual International Food Tasting Festival tonight (Thursday) 7:30 to 10 p.m. at the Viking Club, Braintree.

The festival features dishes from Middle East, Latin America and Europe, with a wine tasting table and desserts from a variety of ethnic origins.

Most Altrusans are dipping into their personal heritage for the foods they are cooking, others are experimenting with their favorite foreign cuisines.

Club members have put together a cookbook of the various recipes which will be given to ticket holders. Call 773-6322 or 472-9037 for ticket information.

Save Gas and Money ... shop locally.

Norfolk County Bar Association
Lawyer reference service will help in selecting an attorney
If you need a lawyer and don't know one, call us and you will be referred to an attorney in your area who will talk to you for a nominal fee for the first visit.
P. O Box 66, Dedham, Mass. 326-8699
Call 10 a.m. to 2 p.m.

Design Workshop For Germantown Garden Club

Mrs. Ruth Horton will present a "Basic Design in Flower Arrangements" program at a meeting of the Germantown Garden Club Tuesday, May 4, at 1 p.m. at Adams Shore Community Church.

Derringer
The Florist
389 Hancock St.
Quincy
328-3959
Since 1900

LOVE IS . . . a perfect wedding at the Golden Lion Suite

Speak to Terry Stracco - She's our rental agent - specializing in complete wedding package plans and all other occasions. The Golden Lion Suite accommodates up to 300. The Venetian Room up to 150 guests. Give Terry a call for an appointment for your reservation. New brochures are available. (air conditioned)
CALL Quincy Sons of Italy Social Center
120 Quarry Street, Quincy, MA 02169
NEW NUMBER is 472-5900

QUINCY POINT CLEANERS
Best Selections in Formal Wear
We Carry the latest Designer Formals Pierre Cardin, Lord West, etc.
WE HAVE THE LOWEST PRICES
THE GROOM GETS AWAY WITH A FREE TUX WHEN YOU RENT FOR A PARTY OF 5 OR MORE.
OFFER GOOD THU SEPT - 30 - 1982
545 WASHINGTON ST. QUINCY 479-8805

Guys & Gals
Get the Latest Blow Cut $9.50
• Shampoo • Precision Cut
• Blow Dry
Perms At a price you can afford Includes cut, shampoo, creme rinse, styling $12.95
No appointment necessary - just come on in!
Marvel Mastercharge - Visa Accepted
Parking In Rear Of Shop 5 Cottage Ave., Quincy
Hours: 8:30-6:00 Daily Thurs. & Fri. till 9 472-9681

Whitey's BAKERY

Mass. Retail Bakers Assoc.
1st Prize Winner for Wedding Cake Decoration
Your Wedding Will Be Better With A Cake From Whitey's
Birthday, Shower and Anniversary Cakes, Frozen Desserts, Ice Cream Rolls, Ice Cream Cakes and Tarts
27 Washington St.
Weymouth Landing
337-1471
Special Savings
FROM THURS. APRIL 29th THRU WED. MAY 5th
Cinnamon Bread
REG $1.49 1.24 SAVE 25¢
Lemon Meringue Pies
REG $2.75 2.25 SAVE 50¢
OPEN DAILY 6:30 A.M. TO 6 P.M., SUN. 7 A.M. TO 2 P.M.

Mother's Day Breakfast At Elks Home Sunday

The Quincy Lodge of Elks will hold its 21st annual Mother's Day celebration Sunday at 10 a.m. at the Elks Home, 1220 Hancock St.

There will be the Mother's Day ritual by new officers of the lodge, followed by breakfast.

Guest speaker will be Mrs. Rosemary Wahlberg, executive director of Quincy Community Action Organization, Inc.

Mrs. Wahlberg, a Quincy resident for 25 years, is also a member of the Quincy City Hospital Board of Directors, and the mother of nine children.

Brothers, families and friends are invited. Past exalted ruler George R. Alcott is chairman.

Jewish War Veterans Installation May 2

Jason Stone will be installed as commander of the Quincy Jewish War Veterans Post Sunday, May 2, at 9:30 a.m. at Beth Israel Synagogue, 33 Grafton St., Quincy Point.

The 43rd annual installation of officers will begin with a breakfast.

Installation of officers and the annual memorial service will follow.

Installing officer will be Oscar Rottenberg of Milton, past department commander of the Jewish War Veterans of the United States.

Past commander Irving Isaacson will be master of ceremonies, assisted by past commanders David Minkofsky, Ralph Paull, Nathan Goldberg and post members.

Other officers to be installed are Maurice M. Freedman, senior vice; past commander Ralph Paull, junior vice; past commander Benjamin Rudner, judge advocate; past commander David Rafkin, surgeon; trustees Manny Halter, three years; Herb Fine, two years; and Paul Bailey, one year; Julius Brooks, quartermaster; past commander Harvey Solomon, adjutant; and past commander David Minkofsky, officer of the day.

William Hahn Elected UCPC Community Trustee

William Hahn of Wollaston, Vice President of Public Affairs, WNAC-TV Channel 7, has been elected to a two-year term as a Community Trustee of United Community Planning Corporation (UCPC) today at the organization's annual meeting.

UCPC is a non-profit, citizen-led human services planning and research organization with a 60-year history of services to Boston and eastern Massachusetts.

UCPC is the official planning partner of United Way of Massachusetts Bay. It also does planning and research work under contracts and grants with a variety of public and private agencies and local governments.

Rene, Maria Rancourt In Concert At H. N. Congregational Church

Rene and Maria Rancourt, husband and wife duo who sing the National Anthem at the Bruin's home games, will present a concert Friday at 8 p.m. at Houghs Neck Congregational Church.

Tickets, limited to 100 persons, can be purchased from any member of the Mothers' and Others' Club, sponsors of the concert.

Mrs. Rancourt, a graduate of Boston Conservatory of Music, has appeared in musical comedy shows throughout the United States and Canada, including the National Company of "Hello Dolly". She has also appeared on television.

Mr. Rancourt received his Bachelor of Music degree from Boston University and his Master's degree from Boston Conservatory of Music. He has sung many operatic leading roles in the Boston area and in summer stock.

He is a former first place winner of the New England Regional Metropolitan Opera Auditions, and has also appeared on television.

Refreshments will follow the program.

Elder Nutrition Program Celebrates 4th Anniversary

The Elder Nutrition Program at Sawyer Towers, Martensen St., Quincy Point, observed its fourth anniversary recently.

The festive occasion was observed by many senior citizens for whom the noon-time meal is an important part of their day.

Special guests included Mayor Francis McCauley and his wife, William Corcoran, of the Quincy Housing Authority; Gena Leonard and Kathy Bryanton of South Shore Home Care Service, Inc., sponsors of the nutrition program; and Mrs. Paula Kosmer and Mary Fox of the Family Guidance and Counselling Service.

Mary Gougian, Quincy Outreach Worker of South Shore Home Care Service, assisted Mrs. Norma Johnson, Site manager, and many volunteers with the program.

Drawings were held at each table for the centerpiece of marigolds.

Candy-filled, flower shaped cups, made by Mrs. Johnson and volunteers, were at each place.

There was also a decorated cake, by senior participant Mrs. Betty Anastasi. It was inscribed with the spirit of the day "Old friends - New friends" and "Have a lovely day".

Polly Waldron provided a musical program, with piano selections and sang before and during the meal. This was followed by a sing-a-long.

All senior citizens, aged 60 years or over, are eligible to participate in the Elder Nutrition Program of the South Shore Home Care Services, Inc.

In addition to the Martensen St. site, there is a site in Atlantic Methodist Church, North Quincy.

Reservations must be made 48 hours in advance.

Home delivered meals to seniors unable to prepare their own meals are distributed from Oceanview in Germantown, Fenno House, Copeland St. Senior Housing, Atlantic Methodist Church and Martensen St.

These meals are delivered hot, at noon time, by volunteer drivers.

At each location, there is one paid worker in charge of the program, and volunteers who give of their time from one to 5 days a week.

Anyone with time to spare, who is interested in the Elder Nutrition Program, are invited to call the main office of South Shore Home Care Services, Inc. at 335-1310, or any of the above mentioned sites.

NQHS Class Of 1957 Reunion Saturday

The 25th anniversary reunion of the North Quincy High School class of 1957 will be held Saturday, at Lantana's, Randolph, at 7 p.m.

Cost for this event includes a Who's Who souvenir book.

Classmembers who haven't been contacted, should get in touch with William J. Denneen, 31 Moreland Road, Quincy.

Senior Citizens Shopping Service Special

Quincy Hearing Aid Dispensers
1246 Hancock St. Located next door to Bargain Center
Free 30 Day Trials
773-0900
Hearing Aids and batteries are now available to Medicaid Card Holders. We make house calls to nursing homes and shut-ins.
ROBERT KARAS Certified Hearing Aid Audiologist

kelly's pub 'n grub
SENIOR CITIZEN SPECIAL
20% OFF
ALL MENU PRICES
LIMIT ONE COUPON PER PERSON
11 A.M. TO 3 P.M.
MON. THRU FRI.
27 BILLINGS RD.
328-9806

CAPE COD
Oceanside Retirement Home
For gracious living and excellent accommodations, why not make our lovely retirement home your home.
For more information call or write Mrs. Mary O'Leary, 25 Pondlet Pl., Falmouth, MA 02540. (617) 548-3350

A GREAT PLACE TO RETIRE....
offering accommodations for year round, montly or daily guests
- beautiful grounds overlooking Scituate Harbor
- three meals served daily to guests • maid service
- private room and bath • walk to shopping

For information call Mary Ward, 545-9704 or 545-0012.
MEETING HOUSE INN
Kent Street, Scituate Harbor 02066 Mr. L. Ward

Hearing Aid Sale
Sale ends April 30, 1982
Regular Price $400.00
Small All In The Ear $189
Small Behind The Ear $199
All Mercury Batteries $1.99
BETTER HEARING AID CENTER INC.
479-5333 - 1536 Hancock St., QUINCY 479-5338

"Where Prescriptions Cost Less"
SHER DRUG
Your Independent Pharmacy
33 Washington St., Quincy Square
472-5800 6:30 am - 7:30 pm
Senior Citizens 10% Discount

Loud's Copper Kettle Candies homemade
Home made Candies
10% Senior Citizen Discount
Monday & Tuesday
60 Billings Rd. No. Quincy 328-5215

GOLDEN Plumbing & Heating
LIC. #9479
24 Hour Emergency Service
5% DISCOUNT For Senior Citizens
1 Year Guarantee (Parts & Labor)
Phone: 328-8018

quincy cooperative bank
Outstanding Banking Services For Senior Citizens
Main Office: 85 Quincy Ave.
Quincy, Massachusetts 02169 • (617) 479-6600
Other offices: 1259 Hancock St. and 1000 Southern Artery, Quincy; Route 3A, Cohasset; Routes 53 & 139, Hanover; 280 Grove St., Braintree.

Hospital Director Thinks Opposition Report Incorrect

James Lowenhagen, director of Quincy City Hospital, thinks that a report opposing the building of a new, $99 million Quincy City Hospital is incorrect.

He also feels that the alternative suggested would cost twice as much to implement.

The report was by the Health Planning Council of Greater Boston which advises the state Public Health Council on proposals for hospital construction.

The state Department of Public Health will also make a recommendation.

In December, the hospital asked for permission to tear down its 88 year old building and replace it with a hospital with 11 more more beds.

Plans also included decreasing space for pediatric and obstetrical patients, and increasing rooms for surgery and critical care to accomodate the increasing local population of elderly.

Building a new hospital would cost patients too much, according to the council which recommended that the hospital be rebuilt over a number of years.

The council's findings were also disputed by Mayor Francis McCauley.

The board of directors of the council will vote on the proposal May 5.

Comer Given Hire-Fire Authority By QHA

The Quincy Housing Authority has voted 4 - 1 to grant newly appointed Administrator John Comer the authority to hire, fire, and suspend all authority employees subject to the confirmation of the board.

Action taken by Comer must conform to the guidelines of the Economic Office of Community Development.

Carmine G. D'Olimpio voted against the move on the grounds it gave new authority to Comer which the previous administrator Clement O'Brien did not have.

Ford Recovered

A 1973 Ford Maverick, reported stolen Saturday by Robert V. Levine of Wollaston Ave., was recovered early Monday morning after having been used in an armed robbery in Braintree.

RUSSELL'S ANGELS CREATE
hairplace one
females
monday specials
wash-cut-blow dry
$12.00
longer hair slightly higher
& Two
males
tues. & thurs. specials
blow cut $8.50 includes shampoo
Ear Piercing $7.50
Inc studs
Manicure $5.00
FACIALS $15.00
"An Hour of Luxury"
Permanent Individual Eyelashes
Reg $15 Special $12.50
Russell Edward's
Hairplace One & Two
cor. Hancock & Chestnut & Maple Sts.
1-3 Maple St., Quincy 472-1060
OPEN Thursday Evenings

Anyone in any office of the BayBanks will be happy to show you how to X-Press 24™ Yourself to Hawaii.

It's as easy as using X-Press 24.™ No other banks offer you the convenience of doing all your regular banking at more than 235 X-Press 24s anytime. Including $100 cash back on a check deposit and a new statement savings account that gives you 24-hour access to savings.

What's even more amazing is that you can be a winner in the BayBanks X-Press 24 Yourself to Hawaii CashStakes just for finding out about X-Press 24. We're giving away three Grand Prize trips to Hawaii, The Bahamas and Bermuda plus cash, and 72 cash prizes, all totalling $100,000. Enter by May 29 and you could be a winner.

So come in to any of the more than 197 offices of the BayBanks. We'll tell you all about X-Press 24, and show you how to X-Press 24 yourself to Hawaii.

Who could ask for anything more!

BayBank
Norfolk Trust

The Quincy Sun

USPS 453-060
Published weekly on Thursday by
The Quincy Sun Publishing Co., Inc.
1372 Hancock St., Quincy, Mass. 02169

Henry W. Bosworth, Jr., Publisher and Editor

20¢ per copy, $8 per year by mail in Quincy
$9 per year by mail outside Quincy, $12 out of state
Telephone: 471-3100 471-3101 471-3102
Second class postage paid at Boston, Mass.

Member New England Press Association

Postmaster: Send address change to:
The Quincy Sun, 1372 Hancock St., Quincy Mass. 02169

The Quincy Sun assumes no financial responsibility for typographical errors in advertisements but will reprint that part of an advertisement in which the typographical error occurs

Law Day May 4 At Quincy Court

The 25th annual Law Day exercises will be held Tuesday, May 4, at Quincy District Court.

Sponsored by the court and the Quincy Bar Association, the day will feature the presentation of awards including the Alfred P. Malaney Award for outstanding service to Superior Court Judge George N. Hurd, Jr.

The Law Day Address will be by Superior Court Judge William G. Young.

The day will begin with a flag raising ceremony at 8:30 a.m. at the main entrance to the courthouse.

At 9 a.m. in the main session courtroom, Rev. Steele W. Martin, Rector of Christ Church, will give the Invocation.

Rabbi Jacob Mann of Beth Israel Synagogue will give the Scripture reading.

The Law Day Motion will be given by Ronald J. Saad, president of the Quincy Bar Association.

Response from the court will be given by Judge Lewis L. Whitman of Quincy District Court.

Captain Paul Lahive of the Quincy Police Department and Patrolman Gary Connell, Braintree Police, will receive Outstanding Law Enforcement Officer Awards.

The South Shore Chamber of Commerce Award to an outstanding Community Organization will go to DOVE (Domestic Violence Ended).

Dennis F. Ryan Essay Contest Awards will also be presented to high school students.

A Special Citizen Award will go to Gerald M. Ridge of Braintree.

Benediction will be by Rev. William R. McCarthy, pastor of St. John's Parish, Quincy.

Bryan Post Loyalty Day Parade Sunday

The George F. Bryan VFW Post annual Loyalty Day Parade will be held Sunday at 12 noon.

The parade will form on Broad St., turn onto Southern Artery to Coddington St., to the United First Parish Church, for a brief service and laying of wreaths on the tombs of President John Adams and John Quincy Adams in the crypt of the Church.

The parade will then reform, proceed to Washington St., to Mayor McGrath Highway to Southern Artery, to Broad St., where it will disband at Bryan Post.

Mayor Francis X. McCauley proclaimed Sunday Loyalty Day in Quincy, a day for all Americans "to think about the freedom they enjoy and about the men who fought so hard to achieve this freedom."

Quincy Quiz

No winners in the Quincy Quiz this week.

Each week two Quincy Sun T-shirts and two Quincy Sun bumper stickers are offered as prizes in the Quincy Quiz.

The first two readers, one a mail subscriber, to submit to the Sun office in writing the correct answers to the week's five questions receive T-shirts. The next two receive bumper stickers.

One person in each home is eligible to compete in any one week and no person is eligible to win more than three T-shirts.

This week's Quincy Quiz:

1. What is the name of the president of the Quincy Cooperative Bank?
2. True or false: The Abigail Adams Cairn in South Quincy marks the spot where Abigail Adams and her son, John Quincy Adams, watched the British evacuate Boston.
3. James Stewart Square is located in what section of the city?
4. The total area of the city of Quincy is about: 17 square miles? 27 square miles? 41 square miles?
5. The headquarters of what noted Quincy company are located at 10 McGrath Highway?

Answers to last week's Quincy Quiz:

1. John McCormack did not represent Quincy in the U.S. Congress.
2. Barbara Webster is the coach of the Quincy High School girls softball team.
3. Hoover Ave. is located in the South Quincy section of the city.
4. True. Stephen J. McGrath is the only lawyer on the Quincy City Council.
5. Sher Drug Store is located at 33 Washington St.

Sunbeams

By Henry Bosworth

Gillis For Mayor?

Never a dull moment in politics.

As soon as last week's Quincy Sun hit the streets with the disclosure that City Clerk John Gillis planned to resign from his parking ticket post, the rumor was off and flying.

GILLIS

"He's going to run for mayor next year and doesn't want to make any enemies," the know-it-alls quickly concluded. "You don't win friends or votes being parking clerk."

That brought a laugh and this response from Gillis:

"I'm running all right — running for my life."

Gillis' office, as he said, has been like a zoo since he was given the extra job of collecting fines and penalties for back parking tickets — some of them going back to 1978.

He took over the monumental task in January of trying to catch up to a backlog of 119,000 delinquent parking tickets.

Some 30 per cent of the backlog representing about $50,000 has been collected so far.

What bothers Gillis the most is the lack of appeal for those who have received notices for tickets they may have forgotten long ago. Or tickets they may never have even seen.

Some youths, he noted, think it's great sport taking tickets off windshields and tearing them up. The motorist then doesn't even know his car was ever tagged.

Then, months or a couple years later, a computer catches up to him. Pay up or lose your registration, bud.

"It's unfair," says Gillis. "It's like a kangaroo court. . . There is no appeal unless you want to go to Superior Court and that will cost you $50 just to start."

He would like to see legislation establishing some form of appeal on old tickets.

He's definitely not stepping down as parking clerk to get ready for a run for mayor next year.

But . . . according to sources close to him, Gillis has been approached to become a candidate. And he has been offered financial support. The offers, ironically, came before he decided to resign from his parking post. And they came from not the run-of-the-mill political circles.

This is not the first time Gillis has been approached. He has said "no" a couple of times before. Right now he has no intention of running. But, in politics, you never know — for sure.

□

INCIDENTIALLY, any of you who have been tagged at expired meters or otherwise might be interested in knowing that it can happen to anyone. Gillis got one himself recently.

□

A TESTIMONIAL dinner will be held Wednesday, May 19, at the Chateau de Ville in Randolph for retired Superior Court Judge Henry H. Chmielinski.

CHMIELINSKI

For tickets call Atty. Paul Hunt, 471-0800; Atty. Stephen Keefe 479-9700; Atty. Joseph Cippola 479-4120; Dr. David Rafkin 472-3466; Roger Whitcomb 471-1650; Atty. Nate Sherman 479-5510; Atty. George Tull 472-4150; or Arthur Gacicia.

The dinner was planned before Chmielinski, former Quincy attorney, decided to run for Plymouth County district attorney.

□

SANDY ROUNSEVILLE, who as Comfortman has led a campaign for validated parking and to reopen the comfort station in the Hancock parking area, says if it all comes about he doesn't want anyone making a big fuss over his efforts.

ROUNSEVILLE

"Except," he muses, "maybe the city could name the comfort station after me."

Adams Building Nominated For National Historic Register

Application has been made to include the Adams Building at the corner of Hancock and Temple Sts. in Quincy Center on the National Register of Historic Places.

The designation will enable the owners of the building, Adams Building Realty Trust, to restore the exterior and receive a one time income tax credit of 25 per cent.

Robert Luongo of the Quincy Planning Department said plans are underway to restore the century-old building and add a fourth floor on the back which will be unseen from Hancock St.

The building is already in the Quincy Historic District, which means that any restoration work to its exterior is rigidly controlled.

Luongo said the Massachusetts Historical Commission has recommended the building for the National Register and architect Paul Donnelly of Boston is already at work on restoration.

The Adams building was built in two phases, the first between 1880 and 1885 on Hancock St. and the second in 1889-1890 rounding the corner into Temple St.

It was remodeled and modernized in 1963 at a cost of $250,000.

Many prominent people have maintained offices in the building including John Quincy Adams II, who was once the owner; and Col. Francis W. Parker, first superintendent of schools in Quincy.

Currently a number of retail shops are located on the ground floor and offices are on the second and third floors.

According to the application for national registry, "the top floor is not fit for occupancy. The building, due to its overall poor condition, does not have a high occupancy rate."

City Fire Hydrants Being Tested

Chief Edward F. Barry announces the Quincy Fire Department started it's annual hydrant testing program Monday. The project will be directed by Deputy Chief Thomas Andrew and Firefighter Robert Mood of the Training Division.

Hours of testing will be 9:30 a.m. to 11:30 a.m. and 1:30 to 3:30 p.m., in all sections of the city.

During the testing of hydrants, residents may experience some discoloration in their water, Barry said. The water is not harmful to drink or use, but should be checked before using for washing. Persons experiencing discoloration of water are requested to flush systems by opening cold water faucets for a few minutes then wait approximately one hour. If the water does not clear repeat the flushing procedure.

The Fire Department estimates the hydrant testing program will take aproximately four weeks.

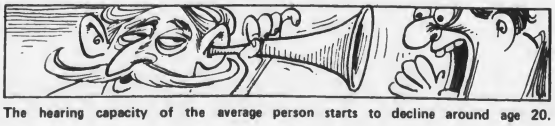

The hearing capacity of the average person starts to decline around age 20.

Postal Inspectors Continue To Thwart Work-At-Home Swindlers

Consumer complaints about work-at-home swindles increased significantly over the last year, partly in response to Postal Inspection Service investigations that put 3,500 such promoters out of business, according to Thomas Keohane, acting manager of the Quincy Post Office.

Keohane made the announcement in connection with Consumer Protection Week, April 25 - May 1.

"One of the most daring of these swindlers recently went to federal prison in the Midwest," Keohane said, "after he was convicted of mail fraud in the sale of a book entitled, "How to Make Money at Home."

Bruce Reusch of Milford, Ohio, placed advertising in national tabloids, such as "The Star," the "Globe" and the "National Enquirer" offering work-at-home stuffing envelopes. "He promised that earnings of $400 to $700 weekly could be realized," Keohane said, "but the only record of any earnings involved was the $235,000 Reusch's United Publishing Company took in."

Keohane said during a search of the company's records, postal inspectors found Reusch was using the stolen letterhead of the Postal Inspector-in-Charge at Cincinnati, Ohio, to ward off complaints.

A San Francisco, California operator — Lawrence Phillips — also used national advertising to take at least $300,000 from 25,000 people who paid a $12 fee for his envelope stuffing scheme. Phillips suggeted that those who responded to his ad similarly solicit their own "home workers." Six others who took his advice were, like Phillips, the subject of a "mail stop order."

Phillips repeatedly promised to stop claiming buyers could earn between $180 and $500 a week by stuffing envelopes for his Phillips Envelope Company, but it wasn't until a federal judge issued a temporary restraining order that his business collapsed.

"What we continue to see," Keohane said, "is the claim that there is a market for doing a particular type of work in your home where, in fact, there is none, or that the promoter will buy the finished product when, in fact, the promoter will not.'

Keohane said the elderly or those who cannot leave their homes because of some illness or injury are at the top of the list of victims.

A brochure prepared by the Postal Service outlining the pitfalls of work-at-home promotions is available in post offices.

A PROCLAMATION designating this week "Postal Consumer Protection Week" was recently signed by Mayor Francis McCauley. At center is Natalie Hubert, postal inspector, at right, Thomas Keohane, acting manager of the Quincy Post Office.

(Quincy Sun Photo by Jonathan Burak)

28 QJC Trustees Named

The School Committee approved 28 trustees who will serve on the Quincy Junior College Board of Trustees.

Under the provisions of a state law enacted last year, the School Committee is authorized to approve a Board of Trustees for QJC. The trustees assist and advise the School Committee on important decisions relative to the use of funds for QJC support, development and expansion of programs.

The school board approved the following trustees:

John Barron of Quincy, Richard Cahill of Hanover, and Jack Conway of Hanover, all three associated with Jack Conway Realty Co.; Gerald R. Curtis of Boston, Kidder Peabody & Co.; Bishop Thomas V. Daily, Archdiocese of Boston; Kendall Doble, Pneumatic Scale Corp. Ltd., Quincy; Governor's Councillor Peter Eleey, Quincy; and State Auditor John J. Finnegan.

Robert W. Grant, National Fire Protective Association, Quincy; Joan Hart, Randolph, Hart Brothers Caterers; Richard Hart, Randolph, John R. Herbert, Quincy, Quincy Co-operative Bank; Michael Kitchen, Wellesley, Hospital Corporation of America; former Quincy Mayor James R. McIntyre, former Mayor of Quincy; John Mooney of Quincy, Kemper Insurance Company; Dr. Stephen Nease, President, Eastern Nazarene College; Charles Pearce, Quincy Savings Bank.

Gerald T. Reilly of Milton, Gerald T. Reilly & Co.; Bernie Reisberg, Bernie's Modern Formal Shop, Quincy; Capt. Richard A. Stratton, United States Navy; Charles Sweeny, former School Committee member, and former Mayor Arthur H. Tobin.

Elizabeth Walorz, Personnel Manager, Wm. Filene's & Sons, Braintree; William Clark, Director of South Shore Hospital; Dawn M. Driscoll, Legal Counsel, Wm. Filene's & Sons; Attorney Paul A.M. Hunt, Quincy; Priscilla Kidder, Priscilla of Boston, and State Rep. Michael Morrissey of Quincy.

Donnelly Wins State Legion Award

The State Department of the American Legion has presented its annual legislative award to Cong. Brian J. Donnelly for his sponsorship of several important bills concerning veterans.

The award was presented by State Cmdr. Henry R. Troville who thanked Donnelly for his efforts "on behalf of veterans, their widows and orphans."

Donnelly was one of the first congressmen to call on the Veterans Administration to treat Vietnam veterans who were exposed to the dangerous herbicide known as "agent orange".

He also sponsored a guaranteed pension for veterans of World War I and played a key role in keeping readjustment counselling centers open for Vietnam veterans.

REMEMBER WHEN?

[Photo Courtesy of Thomas Crane Public Library]

...Henry L. Kincaide & Co. called itself 'A Big Store Filled With Little Prices' near the southerly end of Hancock St.

...You were not just a Policy Number and Retained your own identity, when personal service was always given... It still is at.

BURGIN PLATNER INS.

1357 HANCOCK STREET
QUINCY 472-3000

Quincy's Yesterdays

By Tom Henshaw

Mayor Sets Strict Rules For Workers At City Hall

April 29-May 5, 1927
55 Years Ago This Week

Mayor Thomas J. McGrath, in office for four months, ruled that it is contrary to Civil Service regulations for clerks at City Hall to work overtime.

He also directed that all city departments be open from 8 a.m. to 4:30 p.m. daily and until 12 noon on Saturday with workers getting an hour off for lunch, arranged so that offices will be staffed all the time.

"Absences from work will be allowed only for sickness or bereavement," he said.

"The rule in business offices is that the people shall be punctual at their work and this rule I propose shall be followed hereafter in City Hall."

McGrath also ruled out the practice of city employees entertaining personal visitors while at work.

"Except the public has business with the department, it has no right to use our time in frivolous visits," he said.

SCHOOLBOYS IN OFFICE

Paul Reardon, a senior at Quincy High School, was sworn in as the schoolboy mayor of Quincy as the city observed Boys and Girls Loyalty Week.

Charles Gabriel, Hobart Robinson and Gerald Smith were chosen councillors at large.

Ward councillors named included Theodore Darrah in Ward 1, Harold Slate in Ward 2, Mary Donovan in Ward 3, Orville Devine in Ward 4, Frederick Sargent in Ward 5, and Donald B. Moore in Ward 6.

PARKING PROTESTED

Wollaston Realtor W.W. Willson called an ordinance restricting parking on streets leading to Quincy Shore Boulevard "a blot on the name of the city," a special privilege accorded no other residents.

"I don't believe it is right for these streets to be restricted to such a degree that they are private highways for the benefit of people living on them and to the disadvantage of others," he said.

WORKERS REINSTATED

Three foremen, James Donovan, Daniel O'Connell and Patrick J. Tymon, fired by former Mayor Perley E. Barbour in 1925, were returned to their jobs under court order.

Damages due them from the city, based on their pay scale of $8 a day, could be in the $6,000 to $12,000 range.

GRAY OPENS STORE

Sam Gray of 31 Harrington Ave., Quincy Point, who gave up a job as manager of Melville's Market when he lost his sight a year ago, opened a cigar and newspaper store in a bus near City Hall.

QUINCY-ISMS

Newsdealer Arthur V. Drohan of 10 Crescent St., West Quincy, rescued Kathryn Sheehy of 261 Willard St. from under the wheels of a moving train after she fell between the cars... Mrs. C. Stanley Purcell was elected president of the Squantum Women's Club... Nurses at City Hospital occupied their new quarters on Whitwell St.... Boys sneakers were 87 cents a pair at Thorner's Model Shoe Store, 1436 Hancock St.... The Rev. William McNamara led the annual May Day pilgrimage at Most Blessed Sacrament Church commemorating the first mass said 47 years ago in a little room on Atlantic St., Houghs Neck . . . "The Fourth Commandment," which was billed as "the greatest heart throb drama ever filmed," starring Mary Carr and Henry Victor, was playing at the Strand along with companion feature "Johnny Get Your Haircut," with Jackie Coogan . . . Arthur E. Bolz won his appeal to the state fire marshal for a permit to open a gasoline station at the corner of Webster St. and Quincy Shore Reservation . . . A shakeup of jobs in the Fire Department was brought on by the promotion of Peter J. Creedon and Timothy J. O'Connell to the rank of Lieutenant . . . The Patriot Ledger printed its largest edition ever, 18 pages, using 3,300 pounds of paper . . . The broiled live lobster supper was $1.25 at Thompson's Cafe in Quincy Square . . . Jeanne Steinbrenner was crowned Queen of the May at the holiday dance at St. Johns School . . . An engineering firm in Tulsa, Okla., writing on behalf of an oil-rich client who was seeking eastern investments, inquired about the purchase of Quincy's city-owned water works . . . The Rev. E. Roy Myers of Westfield took over as pastor of the Wollaston Methodist Church . . . A 1925 Essex coach was $325 at the J.F. Rogers Auto Co., 430 Hancock St.... Giles Chester Stedman of Quincy, first officer aboard the SS Leviathon was charting the course to be taken by Clarence Chamberlain and Lloyd W. Bertaud on their proposed trans-Atlantic flight . . . The Rotary Club of Quincy presented the Boy Scouts a bass drum as the first step in starting a drum and bugle corps . . . Clarence Burgin, chairman of the Citizens Zoning Committee, presented a plan to the directors of the Quincy Chamber of Commerce that would permit buildings of five and six stories and set up an appeal board of three citizens who are not in public office . . . Mrs. Wilfred G. Funnell was given a banquet at the Wollaston Masonic Temple on her retirement as president of the Wollaston Woman's Club.

Obituaries

Margaret E. Ford, 90, Mother Of 2 Judges

A funeral Mass for Mrs. Margaret E. (Malloy) Ford, 90, of South Weymouth, a former Quincy resident and mother of two judges, was held yesterday (Wednesday) in St. Ann's Church, Wollaston.

Mrs. Ford died Monday in South Weymouth.

She formerly lived in Quincy for 65 years.

Born in North Easton, she was a past treasurer of Granite City Grange for 25 years, and a member of the Daughters of Isabella.

Wife of the late Mr. Joseph L. Ford, she is survived by three sons, Superior Court Judge Joseph Ford and Norfolk County Probate Judge Robert M. Ford, both of Cohasset, and Ralph R. Ford of Raynham; a daughter, Barbara A. Ford of Weymouth; seven grandchildren and three great grandchildren.

Funeral arrangements were by Joseph Sweeney Funeral Home, 74 Elm St. Burial was in Mt. Wollaston Cemetery.

Anne M. Cullen, 27

A funeral Mass for Anne M. Cullen, 27, of Quincy, a security guard who died in a Braintree car accident, was held Saturday in St. John's Church, Quincy Center.

Miss Cullen died April 22, when her car hit a guard rail at the intersection of Routes 128 and 37 in Braintree, went down an embankment and landed in a Town River tributary.

A security guard for nine years at Polaroid's Norwood plant, she had been returning from a bowling match with fellow employees.

A graduate of Quincy High School, she had lived in Quincy for 25 years. She was born in Boston.

She is survived by her father, John J. Cullen of Quincy; two brothers, Michael R. Cullen of Brockton and John J. Cullen Jr., a sister, Christine M. Cullen, a grandmother Anne Memmolo, all of Quincy; and a grandfather, Arthur Cullen of Boston.

She was also the daughter of the late Mrs. Louise T. (Memmolo) Cullen and granddaughter of the late Mr. Ralph Memmolo and the late Mrs. Lillian (Rivers) Cullen.

Funeral arrangements were by Keohane Funeral Home, 785 Hancock St. Burial was in St. Michael's Cemetery, Roslindale.

Memorial Service Sunday For Gustaf E. Westhrin

A memorial service for Gustaf E. Westhrin, 86, of New Syrna Beach, Fla., a 50 year member of the Quincy Kiwanis Club, will be held Sunday at 2 p.m. at Quincy Centre United Methodist Church.

Mr. Westhrin died March 3 in Oceanview Nursing Home. Funeral services were held March 5 in Florida.

Donations in his memory may be made to the memorial Fund at Quincy Centre United Methodist Church, Fort St., Quincy.

Ann E. Gillespie, 79, Former Member H.N. Post Auxiliary

A funeral Mass for Mrs. Ann E. (Mahoney) Gillespie, 79, of Quincy, a former member of the Houghs Neck Legion Post Ladies Auxiliary, was held Monday in Most Blessed Sacrament Church.

Mrs. Gillespie died April 23 in Quincy City Hospital. She had lived in Quincy for 40 years.

Mrs. Gillespie was born and educated in Boston, and also formerly lived in South Boston.

Wife of the late Claude T. Gillespie, she is survived by two sons, John Foley of Hyde Park and Claude M. Gillespie of Carver; four daughters, Anne McDonald of Quincy, Catherine Mormino of East Bridgewater, Margie Fullerton of Quincy, and Mary Paska of Lakeville; 18 grandchildren and eight great grandchildren.

Funeral arrangements were by Sweeney Brothers Home for Funerals, 1 Independence Ave. Burial was in Mt. Wollaston Cemetery.

Howard E. Cosman, 85, Yachtsman

Funeral services for Howard E. Cosman, 85 of Quincy, well known yachtsman, were held Saturday at Deware Brothers Funeral Home, 576 Hancock St.

Mr. Cosman died April 22, in Quincy City Hospital. A retired tool and die maker, he had lived in Quincy for 53 years.

Born and educated in Fitchburg, he attended Fitchburg Normal School. He became a state boiler inspector in 1929.

A commodore of Squantum Yacht Club in 1948, he was also a life member of the Northeast Surf Patrol; a founder and life member of the Commodores Club of America; a life member of Town River Yacht Club; and a member of the Disabled American Veterans and Veterans of Foreign Wars.

He performed many rescues with his picket boat, Janard, and many assists to Point Allerton Coast Guard Station.

Mr. Cosman was a World War I Navy veteran who served as a Machinist Mate First Class on the destroyer Colhoun built at Fore River Shipyard. During World War II, he was a Coast Guard Chief Machinist Mate.

He is survived by his wife, Halcyone (Grant-Spear) Cosman; a son, Howard E. Cosman Jr., a daughter, Janet Ross, both of Florida; two stepsons, Howard P. Grant of Hartford, Conn., and David C. Grant of Haverhill; 12 grandchildren and three great grandchildren.

He was also the husband of the late Mrs. Edna Jewell Cosman.

Burial was in Forest Hills Cemetery, Fitchburg.

Ida Napoleone

A funeral Mass for Ida Napoleone, 65, of Quincy, will be held today (Thursday) at 9 a.m. in St. Mary's Church, West Quincy.

Miss Napoleone died Monday in Quincy City Hospital after a long illness. She was a lifelong Quincy resident.

She is survived by a sister, Antoinette Nereo, a brother, Arthur Napoleone, a niece, Rosanne Osborne, all of Quincy; a nephew, Arthur Napoleone of Northboro; and several grandnieces and nephews.

Visiting hours were scheduled for 2 to 4 p.m. and 7 to 9 p.m. yesterday (Wednesday) at Vincent Buonfiglio Funeral Home, 116 Franklin St. Burial will be in Blue Hill Cemetery, Braintree.

Anna Suzedell, 95

A funeral Mass for Anna (Waiksnor) Suzedell, 95, of Wollaston, was held yesterday (Wednesday) in St. Ann's Church, Wollaston.

Mrs. Suzedell died April 23, in a local nursing home after a brief illness.

She had lived in Wollaston for 37 years. Born in Lithuania, she had also lived in Lawrence.

Wife of the late Andrew Suzedell, she is survived by a son, Dr. Eugene S. Suzedell of Milton; a daughter, Sarah Suzedell of Cohasset; two sisters, Constance Gradecka of Methuen and Rose Grosewicz of Boston; three grandchildren and a great granddaughter. She was also the mother of the late Nellie C. Suzedell.

Funeral arrangements were by Keohane Funeral Home, 785 Hancock St. Burial was in Bellevue Cemetery, Lawrence.

Dental Health Program For Djerf Center Children

The children of the Dr. Charles Djerf Child Development Center on Roberts St., South Quincy, recently took part in a two-week dental health and nutrition awareness education program.

The youngsters learned the basics of good care of their teeth and how to discriminate between snacks that can harm their teeth and those that are good for them.

The program was sponsored by the Expanded Food and Nutrition Education Program and conducted by Anneli Johnson, nutrition program assistant for Norfolk County.

The following youngsters took part in the program:

Jennifer Dole, Gregory Campbell, Sharon Capobianchi, Eric Dolan, Denise Gardner, James Goldrick, Michael Grafton, Tracey Grossi, Thomas Howe, Kelly Johnson, Kim Khouri, Adam Livingstone, Erin Smith.

Stephanie Malone, David Ahola, Paul Bishop, Jennifer Cullen, Janis Deagle, Paul Eklund, Julian Gunther, Gill Hurley, Sara Jones, Norman LaPlume, Matthew Lucas, Suzanne Milley, Jason Moore, Steven Littlewood, Scott Madden.

Marilyn Anderson is the head teacher of the class assisted by Joyce Carroll and Joann Gerome.

Recruiter Presented Navy Medal

Petty Officer Michael E. Kelley, recruiter-in-charge of the Navy Recruiting Station in the Parkingway, Quincy, was recently awarded the Navy Achievement Medal for his work.

Kelley, a graduate of Quincy High and Newbury Junior College, has been stationed in Quincy since 1980. He lives in Weymouth with his wife the former Frances Culter.

Sweeney Brothers
HOME FOR FUNERALS
RICHARD T. SWEENEY
RICHARD T. SWEENEY, JR.
1 INDEPENDENCE AVENUE • QUINCY, MASS.
472-6344

MEMORIAL GIFTS
Luxurious vestments altar books candles stoles sacred vessels etc
All Memorial gifts promptly memorialized without charge.
A. E. GOODHUE CO.
13 - 15 School St., Quincy, 472-3090

Sweeney Funeral Service
DENNIS S. SWEENEY, Director
Non Sectarian

74 ELM ST.
QUINCY
773-2728

326 COPELAND
W. QUINCY
773-2728
Successor to M. Joseph Sweeney
PARKING FACILITIES

Deware Brothers
FUNERAL HOME and CHAPELS

Donald M. Deware
Director
576 Hancock Street, Quincy
Tel: 472-1137
Non-Sectarian
Services rendered to any distance
41 years under same Ownership and Directorsh

$15,000 Goal

Salvation Army Fund Raising Campaign Underway

Captain Gerald Stephens, commanding officer of the Quincy Temple Corps of the Salvation Army, announces a Supplemental Spring Fund-Raiser, is now underway.

Mrs. Scott Newell, chairman of the Quincy Salvation Army Advisory Board, has named the following to chair the functions of the appeal:

General Fundraising Chairman, Mrs. I. Wesley Watson; public relations, Mrs. William S. English; industrial gifts, Marvin (Bud) Watts; phone-a-thon, Charles Simpson; and business contributions, Charles Sullivan.

Captain Stephens emphasized the need to raise $15,000 to meet the increased needs of Salvation Army programs due to current economic circumstances. There will be a solicitation of individuals, businesses, and corporations in the Quincy area, and a city-wide phone-a-thon conducted during the week of April 26-30.

Residents are urged to respond favorably when called by a volunteer during the evening hours this week. Anyone who wishes to participate in the appeal is invited to call Captain Stephens at the Salvation Army headquarters, 472-2345, or to mail in a contribution, marked "Spring Fundraiser", to the Salvation Army, 6 Baxter St., Quincy, Mass. 02169.

MAYOR AND MRS. Francis McCauley were welcomed to St. Catherine's Greek Orthodox Church, Beale St., Wollaston, where they attended Good Friday services. The Eastern Orthodox Holy Week Services were held one week later than the Western Holy Week Services. From second left, are School Committee member Nicholas Verenis, president James Serementes and Vice president Frank Shinopoulos.

(John Leahy)

Houghs Neck Church To Honor Ministers

A "Service of Thanksgiving for the ministries of Peter V. and M. Alicia Corea" will be celebrated by members and friends of Houghs Neck Congregational Church, Sunday at 10 a.m.

The occasion recognized the 35th and 33rd anniversary of their respective ordinations to the Christian Ministry, as well as their 35th year of serving the Houghs Neck Church.

The Coreas came to Houghs Neck right out of seminary and have had a long and effective pastorate.

Active in community and civic affairs, the Coreas have worked with youth, established a scholarship fund in the church, reached out to the elderly, involved themselves with social action issues, and nurtured and sustained the spiritual life of the church.

This special service, led by members of the church, will be followed by a reception in Fellowship Hall.

All church members and friends are invited to be present to express their thanks to the Coreas and their gratitude to God for the love and concern that has characterized their ministries.

The planning committee includes Robert and Carol Johnston, Joan M. Kirby, Edwina Robinson, Harold and Dorothy Sparks, and Carol Lee Griffin.

Annual Men's Prayer Breakfast

The Protestant Social Service Bureau will sponsor the Annual Men's Prayer Breakfast Sunday at 7 a.m. at Valle's Steak House, Braintree.

Speaker will be Dr. Harold John Ockenga, Ph.D., Pastor Emeritus of Boston's historic Park Street Church. Dr. Ockenga is currently president of Gordon Divinity School, South Hamilton.

Featured soloist will be Kevin Dolittle, a dramatic tenor. Dolittle is a music major at Eastern Nazarene College, Wollaston.

Rummage Sale Saturday At Memorial Congregational

Memorial Congregational Church of Atlantic will sponsor its annual Rummage Sale Saturday, 10 a.m. to 2 p.m. in the church hall, 65 Newbury Ave., North Quincy.

The sale will include furniture and hardware, men's, women's and children's clothing, dishes, books, records, jewelry, kitchenware, household and other items, toys and sporting goods.

Articles for the sale may be left at the Parish Hall through Friday, 2 to 4 p.m. and 7 to 9 p.m.

Those unable to bring articles to the church may call the church office for pick up at 328-5240, mornings.

There will be a snack bar and pizza bar.

Christian Life Experiences At Squantum Church

A panel of lay people reflecting on experiences in the Christian life replaced the sermon Sunday morning at the First Church of Squantum.

Speaking were Grace Holmes, Tom McKim, Bonnie Adams, Helen Miller, Susan Scott, Mark Burgess, Mary Ruth Scott, and Steven Williams.

Earlier in the service, the Rev. Dr. Gene Langevin, pastor, spoke to the children about "Doing Your Best."

The Chancel Choir sang "Because You Are God's Chosen Ones" by G. Alan Smith for the anthem.

Greeters were Barbara and Carl Anderson and their daughter Marsha. The fellowship hour was hosted by Genevieve Todd, Barbara Frazer and Helen Miller.

The service next Sunday will begin at 10:15 a.m.

BRA-WEY FLORIST
94 Washington St.
Weymouth
337-0288 337-0289

Wollaston Church of the Nazarene

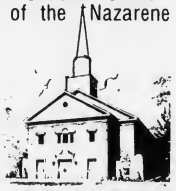

37 E. Elm Ave., Wollaston
— Services —
Sunday- 11:00 a.m. & 6:00 p.m.
Wednesday- 7:00 p.m.
"Your Community Church"

Alan H. Segal
ENGAGED IN GENERAL PRACTICE of LAW
Personal Injury Claims
Criminal • Civil • Family Matters • Divorce • Real Estate • Corporations
Wills • Trusts • Estates
CALL 328-6545, 848-6272
AHS
400 FRANKLIN STREET, BRAINTREE

WHITTEMORE BROS.
Landscape Design & Construction
Lawn Maintenance Service
Lawn Mowing —
Lawn care program —
Fertilizing ● Weed Control
Insect Control
FREE ESTIMATES
471-8824

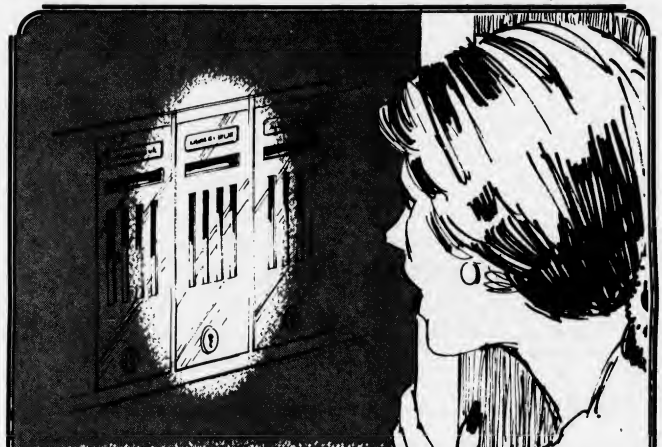

End mailbox watching forever with DIRECT DEPOSIT!

SAVE TIME — WORRY — MONEY!

Protect against mailbox theft . . . have your checks mailed directly to the South Boston Savings Bank and have them Direct Deposited into your regular savings account or a NOW checking account. It eliminates trips to the bank and saves time and interest. Above all it gives you a feeling of security and peace of mind . . . mailbox watching will be a thing of the past.

Examples of checks you can have Direct Deposited:
SOCIAL SECURITY • CIVIL SERVICE • VA PENSION
FEDERAL SALARY • MILITARY RETIREMENT • FEDERAL TAX REFUND

MAIN OFFICE:
460 West Broadway, South Boston
9 a.m. to 3:30 p.m. — Monday thru Friday
Saturday — 10 a.m. to 1 p.m.
Call: 268-2500

QUINCY OFFICE:
590 Adams Street,
Lakin Square
Monday, Tuesday, Wednesday, Thursday 8:30 a.m. to 5 p.m.
Friday 8:30 a.m. to 7 p.m.
Saturday — 8:30 a.m. to 12 Noon

NEPONSET CIRCLE OFFICE:
740 Gallivan Boulevard
8:30 a.m. to 5:30 p.m. — Monday, Tuesday, Wednesday & Friday
Thursday — 8:30 a.m. to 7:30 p.m.
Saturday — 8:30 a.m. to 12 Noon

South Boston Savings Bank
"ALWAYS THE LEADER"

Sea Skiffs Taken

Six 16-foot sea skiffs equipped with six horsepower Johnson motors were reported stolen from Harvey's Boat Rental on Sea St., Houghs Neck, Sunday. The boats were white with green gut.

COUPON
QUINCY POINT CLEANERS
WEEKLY SPECIAL
FURS CLEANED TO LOOK THEIR BEST 20% OFF
Present This Coupon Not Negotiable On Storage Pick-up or Delivery
545 WASHINGTON STREET
479-8805 ● MON. - SAT. 7 A.M.-7 P.M.

AN OPEN HOUSE was held recently at Quincy Savings Bank's main office for Massachusetts Department of Education employees who will be relocating to Quincy May 10. From left, are Charles Pearce, bank president; Lillian Neville, manager of the bank's sales department and hostess for the open house; William Crowley and John Kearney, both of the Massachusetts Department of Education.

(Quincy Sun Photo by Dave Gillooly)

Quincy Savings Holds Open House For Mass. Education Dept.

A series of informal coffee hours and luncheon get-togethers at Quincy Savings Bank attracted some 150 employees of the Massachusetts Department of Education recently.

The get togethers were part of a local effort to acquaint the department's staff and employees with Quincy where they will be relocated May 1.

The open house was organized and hosted by Lillian Neville, manager of the bank's sales department.

Joining her at the meeting were James L. Chiccino, assistant vice president and Charles A. Pearce, president.

John W. Kearney, director of regional services for the Department of Education, expressed his appreciation for the hospitality and information Quincy Savings Bank provided to those attending.

Car Burned

Joseph Pearson of Gilson Rd., Wollaston, reported his 1980 blue Chevrolet Chevette stolen Sunday from the State Street South parking lot. The car was later found burned in Weymouth.

$2 Library Theft

A thief broke into the main branch of the Thomas Crane Public Library early Tuesday morning by breaking a small window on the Spear St. side and stole $2 from a desk drawer.

Council Plans Welcome For Mass. Education Dept.

The City Council will officially welcome the State Department of Education to Quincy at its meeting Monday, May 3, it was announced by Councillor Leo J. Kelly.

Kelly, as chairman of the Council's Downtown Development Committee, played a role in bringing the department, with its 500 workers, to Quincy occupying three floors of the new Quincy Center Plaza.

Education Commissioner John Lawson and Associate Commissioners Michael Daley and William Crowley have been invited to be present to receive a framed copy of the Council's welcome resolve.

The Problem Solver
JANE CANNISTRARO
DECORATING CONSULTANT
Q. I HAVE VERY HIGH CEILINGS IN MY HOME, IS THERE ANYTHING I CAN DO TO MAKE THEM LOOK LOWER?
A. There are many ways to achieve the look of a lower ceiling, painting the ceiling a darker color than the walls is one way, also the use of a wide border at the ceiling line on the walls will visually lower your ceiling.
HANCOCK PAINT WALLPAPER AND RUG CENTERS
QUINCY 714 ADAMS ST
TEL: 773-4946

YOU ARE INVITED TO OUR FREE SEMINAR
Confused about IRAs, KEOGHs, ALL-SAVERS -- Can you really be a millionaire -- Is it just a come-on?
Come to our free seminars for a plain language and simplified explanation of these often misunderstood, but very important, tax-saving investments.
Starting Wednesday, May 5th, at 7:00 P.M., in our Directors Room of our main office at 15 Beach Street, Wollaston, we will conduct seminars to explain the operation and value of these investments. At least one can be of value to nearly everyone.
If you wish to attend a seminar, please call, write, or visit our Wollaston office for a reservation. Groups will be limited to approximately thirty-five. Refreshments will be served.
Colonial Federal Savings
and Loan Association
15 Beach Street Wollaston
(Next to the Wollaston Post Office)
471-0750

Stay Alive!

By John Valante

PRE-ACCIDENT ORACLE

What can parents tell about their teenage child if he has failed in grade school, smokes cigarettes, works full time, or has a police record? Answer: It's likely that he'll be involved in a traffic accident before he becomes 21.

These are the conclusions of a study by the National Safety Council entitled "Pre-Driving Identification of Young Drivers with a High Risk of Accidents." The study revealed that young drivers who will become involved in traffic accidents can be readily identified ahead of time by one or more of the following indicators:

They experience academic difficulty in grade school, failing one or more grades before grade eight. They were regular cigarette smokers at or before age 16. They had worked full-time at or before age 17. Or they had been charged with a criminal offense.

This information has been brought to you as a public service by NABORHOOD PHARMACY, 406 Hancock St., No. Quincy.
OUR SERVICES INCLUDE:
Charge Accounts
Delivery Service
Insurance Receipts
Free Gift Wrapping
Ostomy Supplies
Tax Records on Request
Utility Payments Mon. - Sat. 9 - 5
Phone: 328 - 3426

Lolita McCray Resigns From Housing Board

Mrs. Lolita (Harris) McCray has resigned from the Quincy Housing Authority. Mrs. McCray was recently married and is moving to New York.

Her position on the QHA is appointed by the Governor.

Members of the QHA were high in their praise of Mrs. McCray, the first black woman named to the local Authority.

QHA Administrative Secretary Resigns

Muriel Chandler resigned her position as administrative secretary of the Quincy Housing Authority citing health reasons.

John Comer, QHA administrator, said the authority accepted the resignation with sincere regrets. Mrs. Chandler served as secretary to former Mayor Arthur Tobin.

GYPSY MOTH SPRAYING
THAYER NURSERY
698-2005 MILTON
LICENSED PROFESSIONAL APPLICATION

Law Day Dinner May 3

The Quincy Bar Association's annual Law Day Dinner will be held Monday, May 3, at Mr. Kelly's, Sumner St., Quincy Point.

There will be a cocktail hour 6 to 7 p.m. Dinner will be served about 7 p.m. The program will follow.

The Alfred Mullaney Man of the Year Award will be made.

The annual Clambake will be held June 17 at Faxon Park, Quincy.

The event will begin at 1 p.m. There will be clam chowder at 1 p.m., chicken at 3 p.m. and lobster at 4 p.m.

Tickets are available by contacting Lou Cassis, 773-7000, or Paul Losordo, 328-1300.

Elementary School Lunch

Monday, May 3 - Island punch, make your own meat ball submarine w/Spanish rice, sliced fruit, milk.

Tuesday, May 4 - No Lunch.

Wednesday, May 5 - Real zesty Italian pizza w/mozzarella cheese topping, sliced fruit, box of raisins, milk.

Thursday, May 6 - Loin pork pattie on a hamburger roll w/brown gravy and sweet potatoes, brownie, milk.

Friday, May 7 - Tuna salad on a hamburger roll w/pickle chips, chilled fruit, bag of potato chips, milk.

Secondary School Lunch

Monday, May 3 - Fruit juice, real zesty Italian pizza w/mozzarella cheese, french fries or tater tots, choice of two desserts, milk.

Tuesday, May 4 - Fruit juice, cheeseburger on a fresh baked roll, french fries or tater tots, choice of two desserts, milk.

Wednesday, May 5 - Baked loin pork pattyburger w/whipped potatoes, brown gravy, apple sauce, seasoned carrots, fresh baked roll, choice of two desserts, milk.

Thursday, May 6 - Turkey fricassee w/whipped potatoes, buttered green beans, cranberry sauce, fresh baked roll, choice of two desserts, milk.

Friday, May 7 - Meat ball submarine sandwich in a fresh baked sub roll, buttered corn, choice of two desserts, milk.

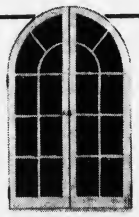

DORCHESTER
Door & Window
305 FREEPORT ST.
DORCHESTER, 02122
Tel. 265-3803

"Specializing in Custom Made"

- Andersen Windowalls ®
- Steel Door Systems
- Casement Windows
- Replacement Doors & Windows
- Aluminum Storm Doors & Windows

kelly's
pub 'n grub

IRISH COFFEE SPECIAL . . . $1.95 EVERY DAY

• HAPPY HOUR 4 TO 7 •
MON. THRU THURS. - HORS D' OEUVRES

LADIES NIGHT-WED. NIGHT
7 TO 1 A.M. - ALL LADIES DRINKS $1.25

FREE FUNCTION ROOM AVAILABLE

EVERY FRIDAY & SATURDAY
PIANO BAR AND SING-A-LONG WITH
DONNIE PASCO - NEW VICTORIAN ROOM

FEATURING
GUINESS AND BASS ON TAP

NEW VICTORIAN ROOM

kelly's
pub 'n grub

27 BILLINGS ROAD
QUINCY
328-9806

AVAILABLE FROM

WEYMOUTH SAVINGS BANK
YOUR INVESTMENT BANKER

STARTING MAY 1st — THE NEW
91 • DAY • MONEY • MARKET • CERTIFICATE

12.409%

Rate May 1st - May 3rd
Minimum deposit $7500

Federal regulations require a substantial penalty for early withdrawal.

ALSO AVAILABLE FROM YOUR INVESTMENT BANKER

13.015% 6 MONTH TERM CERTIFICATES Minimum deposit $10,000 April 27 May 3

Federal regulations require a substantial penalty for early withdrawal.

Repurchase Agreements

12.40% Annual percentage rate 30-89 days minimum deposit $5000 Rates as of April 27 Subject to daily change.

HIGH RATE • GUARANTEED RETURN • FULLY SECURED

The Repurchase Agreement is not insured. It is secured by U.S. Treasury or Agency securities in our portfolio. Redemption prior to maturity not allowed.

CALL TODAY FOR INFORMATION

383 Bridge St., No. Weymouth
47 Washington St., Weymouth Landing
295 Washington St., Weymouth
372 Quincy Ave., East Braintree

337-2700

WEY-BANK
WEYMOUTH SAVINGS BANK

Welcome To Our New Neighbors

The sponsors listed below are all within walking d
You are invited to get acquainted, browse and shop wi

ART SUPPLIES FRAMES

Framers' Workshop
1356 Hancock St., 472-0995
115 Parkingway, 472-0995
(after May 1st)

Frantic Framers - Art Supplies
1592 Hancock St., 479-4352

ATTORNEYS

Brian R. Clerkin, Esq.
1566 Hancock St., 471-8687

AUTO PARTS

Johnson Motor Parts
65 School St.,479-1155

BANKS

BayBank Norfolk Trust
1381 Hancock St.,479-5200

Granite Co-Operative Bank
100 Granite St., 471-3900

Hancock Bank
1495 Hancock St.,773-0500

Old Colony Bank
1449 Hancock St.,472-4500

Quincy Cooperative Bank
1259 Hancock St.,479-6600

Quincy Savings Bank
1200 Hancock St., 471-3500

South Shore Bank
1400 Hancock St.,472-1000

BOOKS

A Book Haven
1552 Hancock St.,472-1058

CAR DEALERS CAR RENTAL

Budget Rent-A-Car
1144 Hancock St.,471-6620

South Shore Buick
50 Adams St.,770-3300

CARDS & GIFTS

Barkers
1459 Hancock St.,472-2122

CLEANERS

Dependable Cleaners
27 Adams St.,479-2400

CLOTHING STORES/ MEN-WOMEN-CHILDREN

Heavenly Rounds

Western Wear
1659 Hancock St.,472-3092

Sawyers Campus Shop

Men & Boys Wear
1508 Hancock St.,471-1616

CURTAINS-DRAPES FABRICS-UPHOLSTERERS

Beacon Fabrics
1568 Hancock St.,479-8755

Ryder's of Quincy
1487 Hancock St.,773-1888

DEPARTMENT STORES

Friendly Family Centers
1453 Hancock St., 472-9630

Remick's of Quincy
1517 Hancock St.,773-8000

Woolworth
1543 Hancock St.,471-5600

ENERGY

The Yankee Energy Saver
13 School St., 471-2277

FORMAL WEAR

Bernie's Formal Shop
1586 Hancock St.,773-7213

FURNITURE

Casual Concepts
1627 Hancock St.,472-6003

Tags Furniture
1486 Hancock St.,471-6180

HEA

Diet Center
1245 Hancock S

Good Health N
1639 Hancock

Joy Aerobic F
102 Parkingway

Nautilus Fitnes
102 Parkingway

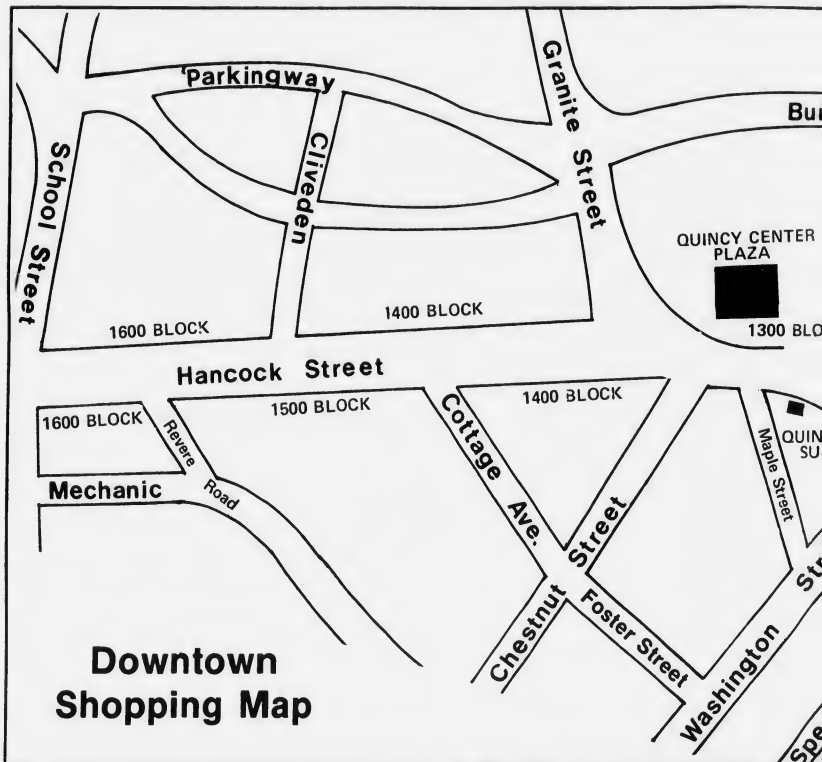

FINANCIAL PLANNING & INCOME TAX

The Tax Clinic
1566 Hancock St.,479-7777

FLORISTS

Clifford's Flower Shop
1229 Hancock St., 773-7043

Clifford-Patterson
1429 Hancock St., 479-0392

Creative Flowers

Cards & Gifts
12 Cottage Ave., 472-4719

HAIR STYLISTS/ MEN AND WOMEN

Anthony's
1647 Hancock St., 773-4334

Gino's Mens Hair Styling
6 Granite St.,479-9866

Hairplace One & Two
1-3 Maple St., 472-1060

John Dellaria Salons
1459 Hancock St. 479-7927

Leon's Hair Design Centre
1504 Hancock St., 472-9882

Michal's Hairstyling Salon
6 Granite St.,479-9866

South Shore Barber

Unisex Hair Salon
1635 Hancock St.,471-6619

INSURA

Burgin Platner
1357 Hancock S

Hurley Ins. Age
1245 Hancock S

JEWE

Estes The Jewe
12 Chestnut St.,

Harts Jewelers
1422 Hancock S

Phase II - Disco
1361 Hancock S

George Stone J
1468 Hancock S

At The Mass. Dept. Of Education

listance of your new home in Quincy Center Plaza.
th these fine merchants in historic downtown Quincy.

LTH

St., Suite 31 770-3442

Natural Foods
St.,773-4925

itness Center
y, 328-9355

ss of Quincy
y,472-8375

LIGHTING FIXTURES ELECTRICAL SUPPLIES

Granite City Electric Supply Company
19 Quincy Ave.,472-6500

LIQUORS

Luke's Lounge
51-57 Granite St.

Morton Liquor Store
120 Granite St., 479-4334

OFFICE SUPPLIES & FURNITURE

Barkers
1459 Hancock St.,472-2122

PHARMACIES

Sher Drug
33 Washington St.,472-5800

PHOTO EQUIPMENT AND SUPPLIES

Concept Camera, Inc.
1358 Hancock St.,472-5006

RECORDS-TAPES

Jason's Luggage & Record Shop
1514 Hancock St.,773-2089

Quincy Record Shop
34 School St., 479-0928

RESTAURANTS

Baskin-Robbins
1434 Hancock St.,479-9564

Big J
1442 Hancock St., 472-2528

Blazing Salads
1360 Hancock St.,472-8528

Burger King
62 Granite St., 471-1248

California Restaurant
79 Parkingway,773-3400

Gina's Sandwich Shop
1246 Hancock St.,471-9455

Pilgrim Restaurant
1472 Hancock St.,773-5356

Quincy Oyster House
1657 Hancock St.,770-2592

SERVICE STATION

Hospital Hill Service
65 Granite St., 472-9372

SHOE STORES

The Shoe Trap
1474 A Hancock St.,471-1729

Thom McAn Shoes
1437 Hancock St., 770-3539

TRAVEL AGENCIES

Colpitts Travel Center of Quincy
1550 Hancock St.,472-0051

Quinwell Travel Service, Inc.
1424 Hancock St.,471-8900

TYPEWRITERS & COPIERS SALES-SERVICE-RENTALS

Quincy Typewriter Services
5 Maple St.,472-3656

WOMENS CLOTHING

Cummings
1479 Hancock St., 773-2000

Eileen's Special Sizes
1464 Hancock St., 479-7870

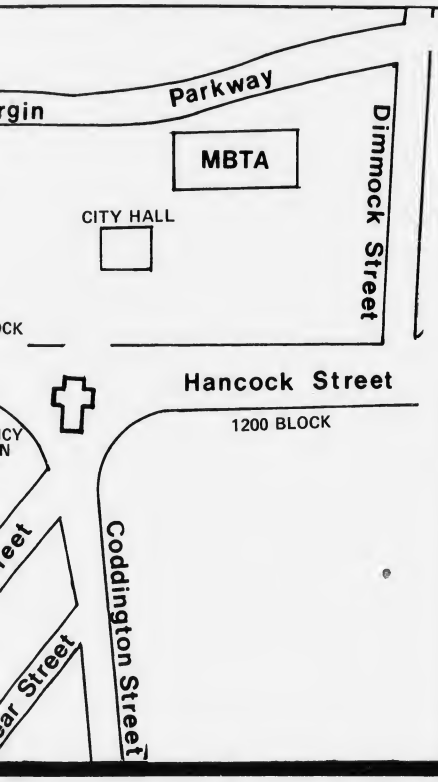

Public Service Directory

- City Hall, 1305 Hancock St. — All Depts 773-1380
- Police, 1 Sea St. — Emergency 911; General 479-1212
- Fire, 26 Quincy Ave. — To Report Fire 911; To Report Fire 773-6400; General 773-9800
- City Hospital, 114 Whitwell St. — 773-6100
- Public Library, 40 Washington St. — 471-2400
- District Court, 1 Dennis F. Ryan Pky. (Chestnut St.) — 471-1650
- Historical Society, 8 Adams St. — 773-1144
- Registry of Motor Vehicles, 38 Broad St. — 479-1900
- YMCA, 79 Coddington St. — 479-8500

Historic Sites

Adams National Historic Site, Adams St.
Dorothy Quincy Homestead, Butler Rd.
Adams Academy, Adams St.
First Parish Church & Adams Crypt, Hancock St.
Hancock Cemetery, Hancock St.
John Adams Birthplace, Franklin St., South Quincy.
John Quincy Adams Birthplace, Franklin St., South Quincy.
Abigail Adams Cairn, Franklin St., South Quincy.
First Commercial Railroad, Mullin Ave., West Quincy.
First Ironworks, Crescent St., West Quincy.
Col. Josiah Quincy House, Muirhead St., Wollaston.
Moswetuset Hummock, East Squantum St., and Quincy Shore Drive, Atlantic.

ANCE

& Co.
St.,472-3000

ency, Inc.
t., 773-3345

LRY

ler
472-8940

t.,773-2170

ount Jewelry
t.,472-6618

ewelers, Inc.
t.,773-8769

MATTRESSES

Siesta Sleep Shop
30 School St., 479-5119

Tags Furniture
1486 Hancock St., 471-6180

NEWSPAPERS - PRINTING

The Quincy Sun Publishing Co.
1372 Hancock St., 471-3100

NEWSPAPERS - TOBACCO

Hancock Tobacco
1500 Hancock St.,479-2320

PHOTOGRAPHERS

Blackwell Studios
1350 Hancock St.,472-6845

Miller Studio
17 Foster St., 472-2330

REAL ESTATE

Century 21-Tullish & Clancy
15 Foster St.,773-7300

15 Other Prizes In QCBPA Promotion

Wollaston Man Wins $400 Shopping Spree

Edward Dyer of 22 Chester St., Wollaston, was the grand prize winner of a $400 shopping spree in the recent Quincy Center Business and Professional Association promotion.

Fifteen other prizes were also awarded. Coupons from The Quincy Sun and Patriot Ledger were filled out by entrants, and deposited at participating stores. Dyer's name was selected during a drawing in The Quincy Sun office.

He will have two minutes to collect all he can during the spree at Shaw's Supermarket, 100 Quincy Ave.

Dyer was also the winner of a $10 gift certificate for Casual Concepts, 1627 Hancock St.

"This is the first time I think I've ever won anything," said Dyer, "I thought someone was kidding me when they called to say I won. It's great to win."

Other winners and their prizes are:

Diane McNiff, 36 Bedford St., Quincy Center, $9.50 ice cream cake, Baskin Robbins, 1434 Hancock St.

Norman Daniels, 185 Quincy Shore Drive, Quincy, $15 gift certificate, Beacon Fabrics, 1568 Hancock St.

Ellen Cummings, 15 Draper St., Houghs Neck, $25 gift certificate, Cummings, 1479 Hancock St.

Gail Powers, 14 Fuller Rd., Weymouth, $10 gift certificate, Edson Shoe, 1440 Hancock St.

Robert Rodd, 31 Hillsdale Road, Randolph, $15 gift certificate, Friendly Family Center, 1453 Hancock St.

Rita Sweeney, 15 Ratchford Circle, Quincy, $20 gift certificate, Harts Jewelers, 1422 Hancock St.

Mary McDonald, 102 Crescent St., Quincy, $10 gift certificate, Jasons, 1514 Hancock St.

Robert Cruickshanks, 195 Independence Ave., South Quincy, $25 gift certificate, Kincaide's Furniture, 1609 Hancock St.

Charles Kerr, 12 James St., Quincy Point, $10 gift certificate, Phase II, 1361 Hancock St.

Grace Fry, 79 Roberts St., South Quincy, $25 regular savings account, Quincy Cooperative Bank, 1259 Hancock St.

Margaret Dunn, 105 Edgewater Drive, Houghs Neck, $25 gift certificate, Ryder's, 1489 Hancock St.

Leo Mooney, 12 Richard St., Quincy Point, $15 gift certificate, S.S. Army-Navy, 1617 Hancock St.

Kathy Doherty, 34 Warwick St., North Quincy, $15 gift certificate, Tags Discount Furniture, 1486 Hancock St.

Charles Zawadzki, 7 Shenandoah St., Dorchester, $25 gift certificate, Yankee Energy, 13 School St.

DOVE To Hold 'Appreciation Night' May 13

DOVE (Domestic Violence Ended) will host an "Appreciation Night" Thursday, May 13, 7 to 9 p.m. at the Quincy Neighborhood Club.

The organization will honor community members, corporations, and organizations which have helped in the fund raising and renovation of their new shelter that serves battered women and their children.

There will be cocktails and hors d'oeuvres. The public is welcome.

For tickets, which are tax deductible, call Rose Mary Kirwan, 843-4486.

TO HONOR A VERY SPECIAL LADY

Mother's Day Gifts

Give A Special Mothers Day Gift

14KT. GOLD Diamond ACCENTS

with diamond 19.95
without diamond 14.95

harts fine jewelers

"WE CARE"
Financing Available

1422 Hancock St.
Quincy, MA 02169
(617) 773-2170

The Traveling Chef
Candlelight dinners cooked & served in your home
Perfect for Mothers Day or any special occasion
RESERVE NOW 773-8171

The Flower Loft
225 West Squantum Street
Quincy, Massachusetts
328-0031

When you only care to send the very best to your Mom . . .

Come see us.

Mother's Day is MAY 9

The Original Mother's Ring®

now costs less than the original.

Originally in 14K white or yellow gold

Now in 10K white or yellow gold

Or in foshionable sterling silver

Each is custom created by fine jewelry craftsmen to be a cherished symbol of devotion forever. Twin bands representing husband and wife are joined by brilliant synthetic birthstones... one for each child. Give her nothing less than The Original.

Order now for Mother's Day

GEORGE Stone JEWELRY CO.
1468 Hancock St.
Quincy Center
773-8769

Mother's Day Special

SAVE 10%-60% SAVE

7 piece wood dinnette set Pine or Maple finish only $299.00

5 piece Glass Top Dinette Set only $299.00

3 piece Drop Leaf Butcher Block Kitchen Set only $69.00

Also Tables and Chairs Sold Separately

Quincy Dinette
544 Washington St., Quincy Point - Next to St. Joseph's
773-3002 Weekdays 9-8; Sat. til 5 p.m.
FREE LAYAWAY

MOTHER'S DAY GIFT SPECIALS!

LUGGAGE SALE
UP TO 50% OFF

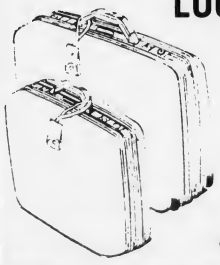

• VENTURA
• LARK
• SAMSONITE

JASON'S
est. 1925
LUGGAGE and MUSIC SHOP
1514 Hancock St., Quincy 773-2089
BankAmericard - Mastercharge

New Graduation Requirements Adopted By School Committee

Beginning with the class of 1985, students graduating from Quincy public high schools will be required to obtain a total of 100 credits instead of the present 70.

The School Committee adopted the new graduation requirement as a result of the reorganization plan setting up a new middle school system. Under this plan students will begin accumulating the necessary credits in the ninth grade level rather than the present 10th grade of high school.

There will be no Junior High Schools under the reorganization. Grades will run from 1-8 and 8 through 12.

26 Selected For Jury Duty

The names of 26 Quincy residents have been drawn to serve as jurors for the Norfolk Superior Court sitting that starts Tuesday, June 1. They are:

Ann M. Meehan, Forbes Hill Rd.; Arthur G. Henderson, Victory Ave.; Tracey Dillon, Belmont St.; Margaret K. Brangiforte, Madison Ave.; Louis Russo, North Bayfield Rd.; Susan L. Shannon, Furnance Brook Parkway.

Allan L. Palaza, Copeland St.; Gregory Hayes, Highland Ave.; Lorraine R. Hill, Beale St.; Brian R. Bates, Trescott St.; Lorie S. Corner, Richie Rd.; Kathleen M. Ford, Sharon Rd.; Marianne Skudris, Henry St.

Noreen T. O'Malley, Payne St.; Charlotte L. Wolbarst, Alrick Rd.; Carol A. Walker, North Bayfield Rd.; Mary L. Hutton, Common St.; Charles J. Winters, Hillside Ave.; Barabara A. Hanson, Gordon St.

A. David Jodrey, Hammond Court; Frank L. Mazzuli, Everett St.; Constance M. Blatt, Copeland St.; Francis M. Bradley Jr., Greenview St.; Mark Hausman, Faxon Park Rd.; Bertha M. Buckley, Norfolk St.; Mary T. Volandre, Phipps St.

Eye Glasses Found

A pair of prescription eye glasses for a youngster has been found in the Farrington St. area of Quincy.

The glasses, with brown frames, have the Pink Panther on the inside and outside.

A black case was also found.

For more information, call The Quincy Sun.

MOTHER'S DAY GIFTS

SHE'D PICK FOR HERSELF

CHINA STAR
Restaurant & Lounge
Luncheons ~ Dinners Banquet Facilities

Our Mother's Day Special
Complimentary Long Stem Flower to all Mothers
Reservations Accepted But Not Necessary

Take-out Service 471-2255
105 Sea St., Quincy Just Beyond Quincy Police Station

Serving Dinner from 11:30 A.M.
We Honor MC-VISA-AMEX

MOK Photography
Advertising
Candids
Commercial
Insurance
Publicity
Sports
Weddings
Color & Black and White
Mary O'Keeffe
749-5419

A Touch Of Class
Claire Cooledge's
Doorway to Fashion
Gifts She Will Remember For Mother's Day
Senior Citizens Discount
Closed Mondays
Open Tuesday thru Saturday
10 A.M. — 5:30 P.M.
Open Thurs. eves 'til 8:30
28 Greenwood Ave., Wollaston across from the MBTA
773-5266
VISA

Mother's Day MAY 9
Mom will appreciate Gifts from
Eileen's
Special Sizes
Dresses 12½ - 32½
Blouses 36-54
Pants 30-48
We Specialize In The Latest Half-Size Fashions At Budget Prices
"Let us help you coordinate the perfect Gift for Mom"
We also offer
Gift Certificates for Mom
FREE GIFT WRAP
BLOUSES • TWIN SETS • SWEATERS
DRESSES • SKIRT SETS • SLACKS
SKIRTS • LOUNGERS • ROBES, HANDBAGS
LAY AWAY
Visit our New Swimwear Department
Quincy's Only Store Specializing in Half-Sizes
1464 Hancock St., Quincy 479-7870
(Across from Child World)
OPEN 9:30 TO 6 THURS. & FRI. TIL 9
VISA

WATCHES
SEIKO • BULOVA • CARAVELLE • BELAIR
ALSO POCKET WATCHES
33% - 50% off
Sale runs April 29 thru May 8
SPECIAL OFFER
LADIES EMERALD OR RUBY RINGS AND ENGAGEMENT RINGS
DIAMOND EARRINGS 50% off
CLADDAGH RINGS
Womens 14K Gold $55
Mens 14K Gold $90-$100
Estes The Jeweler
12 Chestnut St. Quincy Center 472-8940

A $7000 CHECK was presented by City Councillor Patricia Toland, center, to Warren Watson, library director, for a book detection system. Mrs. Toland, chairman of the Library Committee, discovered the money in a community development block grant. The money was transferred to the library by Planning Director James Lydon. From left, are Ann McLaughlin, library supervisor; Watson; Mrs. Toland; Mayor Francis McCauley; and Planning Director James Lydon.

(Quincy Sun Photo by Stephen O'Gara)

Committee Approves $24.2 Million Budget

By a vote of 5 - 1, the Quincy School Committee adopted the Fiscal Year 1983 budget amounting to $24,250,000.

Voting in favor were Mayor Francis McCauley who as committee chairman, Mary Collins, vice-chairman, Christopher Kennedy, Frank Anselmo and Nicholas Verenis.

Opposed was John Sullivan. Joan Picard was absent.

McCauley said the budget will now go to the Quincy City Council to be acted upon when the Council takes up the general government budget May 3. McCauley said he was not able to tell at this time how much money will become available in state aid to help in reducing the cost of the city budgets.

The School Committee also voted to restore three teachers in music, physical education, and arts. This brings to a total of 30 teachers and six security guards who will be reinstated effective in September after being laid off earlier.

No Action Seen By Board On County Hospital Charges

The Norfolk County Advisory Board was scheduled to meet last night (Wednesday) but Quincy's designee Arthur Foley said no action was expected to be taken on John Barmack, administrator of the county hospital in Braintree.

Barmack was accused last week by County Treasurer James M. Collins of mismanagement after it was discovered that some $175,000 worth of invoices had been redated in order that bills could be paid in a different fiscal year.

Mayor Francis X. McCauley, who is the only Quincy representative authorized to vote on the advisory board, was ready to postpone a scheduled speech before the Wollaston Park Association to be present.

But Foley, who is McCauley's designee at board meetings, said the board might decide to investigate the Barmack matter but it is not authorized to vote on dismissal.

QHA Names Housing Facilities For O'Brien, Arthur Drohan

The Quincy Housing Authority has unanimously voted to name two of its housing facilities as a tribute to Clement O'Brien and Arthur Drohan.

The Oceanview complex will be named after O'Brien, longtime executive administrator, who recently retired. A resolution calling for the name change stated that O'Brien is known in housing circles throughout the state as "Mr. Housing".

The new Copeland St. facility will be named for Drohan, former city councillor and longtime West Quincy businessman. The resolution adopting the facility name noted that Drohan has been held in high esteem by the people of Quincy.

The Quincy Sun

Channel 8

Now, you can get your classified ads on television.

Run your ads in The Quincy Sun and on The Sun's cable TV Ch. 8.

You'll reach more people, more often.

We're offering special combination introductory rates. Here's how it works:

Run your classified ad in The Sun three consecutive weeks or more at $3.20 per insertion up to 20 words And we'll put it on Ch. 8 Four times a day for Three consecutive days at Only $1 per day.

or

Run your ad once in The Sun at $3.50 and we'll put in on Ch. 8 four times a day for three days at $2 per day.

or

Run your ad on Ch. 8 alone four times a day for three days at $4 per day.

* Ads on TV will be abbreviated if necessary.

Channel 8

Sun Cable Classified

MAIL TO: SUN CABLE CLASSIFIED
1372 Hancock St., Quincy, MA 02169

ALL ADS PAYABLE IN ADVANCE.

INDEX

[ ] FOR SALE
[ ] SERVICES
[ ] FOR RENT
[ ] HELP WANTED
[ ] WANTED
[ ] INSTRUCTION
[ ] PERSONAL
[ ] MISCELLANEOUS

[ ] Enclosed is $_____ for the following ad to run _____ weeks in The Quincy Sun and _____ days on Ch. 8.

COPY _____

*Cable Ads will be abbreviated if necessary.

Kelly Requests Aid In Marsh Fire Hazard

City Councillor Leo J. Kelly has asked Fire Chief Edward F. Barry to take some positive action to alleviate the potential dangers from fire in the elephant grass in the Houghs Neck-Broad Meadows marshes.

"The communities have experienced numerous fires in these areas in the past and I am very much concerned for the safety of the homes that are in close proximity to the grass," said Kelly.

He requested action "prior to the hot and dry season of summer."

Cynthia Smith At Keesler AFB

Airman Cynthia L. Smith, daughter of Robert C. Smith of 49 Dayton St., and Phyllis A. Wallin of 177 Whitwell St., both Quincy, has been assigned to Keesler Air Force Base, Miss., after completing Air Force basic training.

She will now receive specialized instruction in the air operations field. She is a 1980 graduate of Weymouth South High School.

Chris Papile Wins Scholarship

Christopher J. Papile, son of Mr. and Mrs. James P. Papile, 12 Harkins St., Quincy Point, a freshman at Worcester Polytechnic Institute, has won a Kodak scholarship to further his education.

The three year scholarship will cover 75 per cent of his tuition for the remaining three years as an undergraduate student at WPI.

NEWSCARRIERS WANTED

Here's a chance to earn extra money by building a Quincy Sun Home delivery route.

Telephone: 471-3100

Sets New Record

Petracca Wins 'Run For Your Life'

Bart Petraca, North Quincy High boys' track coach and a former North Quincy and Cornell University star, won the fourth annual Run for Your Life road race Sunday and set a new record of 24.06. The previous record was 24.07.

Dottie Irvine, a former Quincy High standout, won the women's division for the second year in a row in 32.47.

The five-mile race from Long Island Hospital to Atlantic Junior High raised more than $1000 to benefit cardiac programs at Long Island Hospital and provide two nursing scholarships at Quincy Junior College.

Don Welsh of Dorchester was the second men's finisher and Mike Morrissey of Arlington was third.

In the women's division Jean Morrissey, wife of the men's third finisher, was second and Pat Connolly of Quincy third.

The top finishers in other divisions:

Men 18 and under: 1. John Flynn of Quincy; 2. Jim Kennedy, Quincy, and 3. Garth Petracca, younger brother of Bart.

Women 18 and under: 1. Natalia Clifton, Boston; 2. her sister, Bronia Clifton, Boston; 3. Dawn Baxter, North Weymouth.

Men 19 to 29: 1. Robert Masure, Boston; 2. Jim Kennedy, Dorchester; 3. Owen Sullivan, Quincy.

Women 19-29: 1. Cathy Walsh, Weymouth; 2. Jane O'Hara, Quincy; 3. Fran Maneikis, Dorchester.

Men 30-39: 1. Bill Jennings, Bridgewater; 2. Bob Tilly, Canton; 3. David Duffy.

Women 30-39: 1. Kathy McPeck, Weymouth; 2. Ann Pomposelli, Wollaston; 3. Claire Connolly, Weymouth.

Men 40-49: 1. Ken Williams, E. Braintree; 2. Fred White, Pembroke; 3. Sandy Rounseville, Quincy.

Women 40-49: 1. Loretta Parrotta, Holbrook; 2. Ann Wilcox, Pembroke; 3. Gail Connolly, Braintree.

Men 50-59: 1. Don McFay, Quincy; 2. Thomas Flatley, Milton; 3. Frank Hurley, Wollaston.

Women 50-59: 1. Lois Murphy, Quincy.

Celebrity runners included Sen. Paul Harold, who finished 65th; Peter Kenney, executive secretary to the mayor, 68th; Councillor Steve McGrath, 124th; Councillor Richard Koch Jr., 186th, and Councillor Joseph J. LaRaia, 246th.

Mayor Frank McCauley walked the distance in 59 minutes accompanied by his administrative assistant, Arthur Foley.

A total of 260 runners started and all finished.

Ward 6 Councillor Joanne Condon was the race chairman and she and Paul Harvey of the YMCA distributed trophies and other awards. The primary sponsor was Boston Gas Co., the fourth year it has sponsored the race.

The food was donated by Hendrie's, Burger King, Durgin Park Restaurant, Montilio's, Mug 'n' Muffin, Dutch Treat Donut Shop and Stop and Shop.

BARBARA CONDON of Quincy, left, and Kris Doran of Braintree were among the 260 runners in the Run For Your Life road race.

SANDY ROUNSEVILLE, proprietor of Beacon Fabrics, heads for third place finish in the men's 40-49 division in his role as Comfortman.

BART PETRACCA, the men's winner in the annual Run For Your Life road race in record time, shown with Dottie Irvine, right, the women's winner, and Pat Connolly, the third women's finisher. All are from Quincy.

(Quincy Sun Photos by Dave Gillooly)

Morrisette Tryouts Sunday

The Morrisette Legion baseball team will hold tryouts Sunday, at 1 p.m. at O'Rourke Field, Quarry St., West Quincy.

Any Quincy resident who was born on or after Aug. 1, 1963 regardless of the school he attends is eligible to try out.

In the event of rain, tryouts are held every Saturday and Sunday in May at 1 p.m. at O'Rourke Field.

Zone 6 teams this year consist of Quincy, Weymouth, Hingham, Norwell, Brockton and Morrisette.

League competition will begin on June 9 with each team playing a 22 game schedule.

Sports

Bankers Softball League Underway

The South Shore Bankers Softball League has opened its ninth season.

The eight-team league comprised of local banks and Data Services Co., will play a 21-game schedule followed by playoffs on Wednesday and Thursday evenings at Kincaide Park.

On opening night defending champion State Street Bank crushed Quincy Savings, 17-7. Lee Watkins and ageless Bill Sims were standouts for the winners. John Green and Dave Scollins hit home runs for the losers.

Quincy Co-Operative, behind Bob Foy's fine pitching and Jerry Christian's three hits, topped Bay Bank, 8-4.

South Shore Bank exploded for 10 runs in the fifth inning to topple South Weymouth for the first time in recent history, 17-12. Kevin Schwede and Warren Troup stood out for Rick Porter's improved club.

Hancock Bank welcomed Data Services into the league by topping the newcomers, 7-4. Hancock newcomer Joe Silva led the winning attack while Frank Fiske pitched an outstanding game.

Two former Hancock players, Bob Gava and Ed Kelly played well for Data Services.

Coast Baseball Tryouts Saturday

Quincy's entry in the South Shore Coast Baseball League will hold tryouts Saturday morning at 9 a.m. at Montclair Field.

Further information can be had by calling Mike McCormack at 328-5481.

America's Finest
ATHLETIC JACKETS
for the entire family
EXPERT EMBROIDERY
Done on our Premises
JUNIOR $ ADULT 6X
Group Prices Available
A. E. GOODHUE CO.
15 School St., Quincy
472-3090

AVOID LONG LINES
HAVE YOUR STATE INSPECTION NOW AT
COLETTA BROTHERS MOBIL
260 Hancock St., No. Quincy
328-9780
Across From NQ MBTA
Next to NQ High School

SOUTH SHORE BICYCLE AND HOCKEY SHOP
Sales & Service
Shop & Compare
45 Billings Road, North Quincy 328-3710

VALUABLE COUPON
Grand Opening Special
Spring Lawnmower Tune-up
$50.00 value
$35.00 with this coupon
coupon good until May 5th
COUPON
Factory Authorized BRIGGS & STRATTON & TECUMSEH SERVICE
Quincy Small Engine Repair
(Rear) 471 Hancock St., Quincy 773-1718
Pickup and delivery service available
Hours: 8 - 4 daily 8 - 1 Saturday
WE ALSO REPAIR CHAIN SAWS & SNOW BLOWERS

Steps Down At North

Burke: 'It Wasn't An Easy Decision'

By TOM SULLIVAN

There will be a noticeable void on the schoolboy football scene next fall.

Dave Burke, head coach at his alma mater, North Quincy, the past seven years and a Quincy assistant for 11 years before that, has announced he will step down after being connected with football as a player and coach for 40 years.

Burke made the announcement, which came as a surprise to most people, last week after meeting with his players and assistant coaches.

"It was not an easy decision and it is something I've been thinking about for some time," Burke said. "It certainly wasn't made on the spur of the moment.

"The toughest part is leaving the kids behind. I met with them a couple of weeks ago and told them of my decision. I can honestly say that in seven years, I've had wonderful players who listened intently and did what they were told. I have extremely loyal players and some tremendous assistant coaches who were also very loyal. I'll miss them all.

"I felt no pressure from North Quincy fans nor school officials. I just felt it was time to take a break after being connected with the game so long."

In his seven years at North, Burke had a 40-27-1 record and he brought the single wing and unbalanced line back to schoolboy football. He was an innovative coach who threw multiple offenses against the opposition.

Burke, who took over from Ralph Frazier in 1975 and became the Raider's fourth coach, guided North to the Div. 1 Super Bowl his first season. North bowed to Woburn, 20-7.

It was an overtime win over Quincy that put North in the bowl and that season place kicker Ed McElaney won four games for the Raiders with field goals.

Dave was an all-scholastic halfback at North Quincy under Jack Donahue, playing in 1943, 44 and 45. In the 1944 Quincy game Burke threw a long pass to Paul Clem, who went to Quincy's five and on the next play Scotty Whitelaw, now the ECAC commissioner, scored to give North a 6-0 victory.

The following year North kicked off to open the game, the ball went into the end zone and, while the

DAVE BURKE

Quincy players stood around, Burke dashed downfield and fell on the ball for the game's only touchdown and a 7-0 win.

Dave went on to become an outstanding quarterback at Bowdoin College under the famed Adam Walsh.

He began his coaching career in 1950 at the Cantebury School in Milford, Conn., and then moved to Peekskill Military Academy in New York. Before moving to Quincy, he was offensive coordinator at Browne and Nichols for 11 years.

He coached the sophomores at Quincy and turned out several undefeated teams.

He leaves as a winner, his teams having had winning records the last two years. He had a 4-3 record against Quincy, winning in 1975, 1976, 1980 and 1981, while losing three in a row in 1977, '78 and '79.

"I really hate to see him go," Athletic Coordinator Carl Leone said. "He let me know about three weeks ago and I tried my best to talk him out of it. He and I had an excellent relationship."

Burke leaves with the admiration of all his colleagues.

"I hate to see him leave," said Ted Sadowski, a North assistant for 26 years who has worked under every North coach (Donahue, Leone, Frazier and Burke). "I worked under some excellent coaches, but none had a better knowledge of the game than Dave. He was a great offensive coach and he came up with many different plays that confounded the other teams. He had a wonderful way with the boys and he is a real gentleman.

"He worked under some very adverse conditions. Last year, due to Prop 2½, we had to split up our sophomore and junior varsity schedules so that one team would play one week and the other the following week. As a result, next season's seniors and juniors played only half a schedule last fall."

"He is just an exceptional man and a very low key guy," said assistant Ken McPhee, himself a former Raider star who coached with Burke during his seven years at North. "He was an extremely bright coach and I'm glad he went out a winner. I'm extremely sorry to see him leave and school football will be poorer without him."

No one will miss him more than Quincy coach Tom Fitzgerald, who has coached against Dave the past four years on Thanksgiving.

He had a 2-2 record against Burke, winning his first two games against North in 1978 and '79 and losing the last two.

"Dave and I go back a long way, having played together for two years at North (Fitz was an all-scholastic center) in 1943 and 1944. I was one of his assistant at North for three years and he was just a great coach and a great guy. We used to think up various plays and had a lot of fun with them. He would ask me to come up with something new and the plays usually worked.

"Prop 2½ made things tough for all of us coaches and Dave also had to combat double sessions his first few seasons at North. He did a tremendous job and I looked forward to matching wits with him on Thanksgiving. I'm going to miss him next fall."

Armand Colombo, highley successful coach at Brockton High, once said, "I hate to play North Quincy, they throw so many offenses against you, it is difficult to defense them. Dave Burke does an excellent job of throwing the defense off stride."

It won't seem the same next season with Dave Burke, an outstanding individual, looking on from the stands.

Dave will remain as a math teacher at North and also will stay on as Quincy Junior College's only baseball coach. He is now in his 14th year as the Jaguar's coach.

"Baseball is one of my great loves and I enjoy coaching the junior college team," he said.

Quincy Sun

NEWSCARRIERS

Wanted

Call 471-3100

or Apply In Person

The Quincy Sun

1372 Hancock Street

Quincy Square

Sports Memories

April-May, 1927

By TOM HENSHAW

O'Brien, Bennett Spark Quincy 5-2 Win At Brockton

Artie O'Brien pitched a six hitter and struck out 13 and Capt. George Bennett stroked a homer as the Quincy High School baseball team downed Brockton, 5-2, at Eldon Keith Field, Brockton.

Quincy sewed up the game with four runs in the third inning on three singles, a pair of walks and doubles by Riley and Cameron. The Presidents had only seven hits in the game.

The Quincy lineup included: Cameron cf, Whittum cf, Grogan 2b, Ross 1b, Bennett c, O'Brien p, Sadlier ss, Gizzerelli rf, Riley 3b, Connors lf, Greenhalgh lf.

PLATNER STARS

Nelford Platner won the 220-yard dash in 25.6 and finished second in the broad jump and third in 100-yard dash as the Quincy High School track team overwhelmed Rindge Tech, 59-13, at Pfaffman's Oval.

The local boys won seven of the eight events, losing only the 880-yard run to Cook of Rindge after the Presidents' Baltzer had led for most of the race.

Other winners and their times and distances included: 100, Amyth, 10.6; 440, Wood, 56.8; Mile, Shultz, 5:01; High Jumper, Call, Coulson, Crofts, Pendergast, 5-foot-1; Broad jump, Foy, 19-foot-7.5; Shot put, Crocker, 35-foot-7.5.

MacGREGORS DROPPED

Clan MacGregor of Quincy was eliminated from Grand Clan Cup competition when it lost its semi-final game to Clan Robertson, 2-1, at the Walpole St. grounds in Boston.

Capt. Doherty gave the Quincy team a 1-0 lead with a header early in the second period but Singer tied it quickly for the Robertsons and then booted the winning goal.

The MacGregor lineup included: Forsyth g, Lyons rb, J. Milne lb, Rae rh, Page ch, Russell lh, Hart rof, W. Milne rif, Christie cf, Doherty lif, Kay lof.

TRADESMEN LOSE

The Quincy Industrial School baseball team banged out 11 hits, including doubles by Guidici and McLeod, but it was not enough as Weymouth prevailed, 7-5, in the rain at Merrymount Park.

The Quincy lineup included: Guidici 3b, Petite 1b, Trubiano 2b, Lubarsky ss, McAlpine lf, Sprague lf, McLeod cf, Duffy c, Thisurbo rf, Harron rf, Hack p.

MANETS WIN OPENER

The defending champion Manets raised the 1926 pennant to the top of the flagpole and then proceeded to wallop the Wildcats 13-9 in the opening game of the new Quincy Junior Baseball League season.

In the second game, O'Brien of the West Quincy Pirates shut out the Orioles for seven innings, then won 5-1 with the help of four spectacular catches by Keegan in left field.

O'BRIEN FANS 15

Southpaw Artie O'Brien struck out 15 Weymouth batters and allowed only two singles as his Quincy High School baseball team tripped the Maroons 2-0, at Merrymount Park.

CENTRAL WINS

The Central Junior High School relay team of Wind, Messenger, Marland and Blake won the final event of the meet to lift the Central trackmen to a 30-29 victory over the Quincy High School second team.

RALLY WINS FOR ATLANTIC

The Atlantic AA rallied for six runs in the eighth inning on three singles, three walks and an error to take a 9-5 victory from the Forest Hills AA at the Ward Six Playground.

ROLLER WINNERS

Dorothy Blake and Dorothy Roberts won first and second place respectively in the Boys and Girls Loyalty Week roller skating competion on Woodward Ave.

OPEN WITH HAVANA

Manager Peterson of the Fore River team in the Boston Twi League said he plans to open the exhibition season with games against the Havana Red Sox and the Philadelphia Giants, two of the best Negro teams.

SPORTS BITS '27

Charlie Murphy of Quincy collected three hits and scored the winning run to lead the Boston College freshmen to a 3-2 10-inning victory over Burdett . . . Hally pitched a one-hitter as the Atlantic TT turned back the Quincy Point Tigers 4-2 on the Ward 2 Playground . . . Hoxie of Stoney Brae turned in a low gross of 82 but his golf team bowed to Blue Hills, 77-46, at Canton . . . Christ Church marched to its 10th straight victory in the Episcopal Choir League with a 3-2 victory over St. Chrysostom's behind the pitching of Vanner . . . Acting Capt. Ossie Chapman was set to lead the first Quincy YMCA track team in many years . . . Campbell accidentally headed the ball into his own goal as the Fore River Shamrocks lost to the Lusitania Recreation team, 2-1, to break a winning streak on the Boston and District Soccer League.

Newton N. 10-6 Victim

Mosher Gets 100th Win At Quincy

It was a long time coming, but Quincy baseball coach Bud Mosher finally got his 100th victory Monday when the Presidents overcame a 6-2 deficit and defeated Newton North, 10-6, in a Suburban League game at Adams Field.

Quincy, which improved its record to 2-3, will play at Brookline Friday and will host North Quincy at Adams Field next Tuesday at 3:30.

It appeared Mosher would get his 100th coaching victory last year when he needed five wins to make it. But the Presidents won only three games. This season Quincy started off with a win but lost three in a row before Monday's victory.

"It is nice to get that 100th win, but I thought I'd get it before this," said a happy Mosher.

Andy Eames was Quincy's big star Monday as he had a triple, double and single, drove in a run and scored one. He also gained his first varsity pitching win with 2⅓ innings of fine relief. He had a save in Quincy's opening day win over Weymouth North.

"He did a fine job for us," Mosher said. "He pitched really well and hit the ball hard."

Jim Bandera went three-for-three to raise his average to .563. He leads the team in runs-batted-in and added another Monday. Paul Quigley had two hits as did Jim DiPietro, who had his second triple of the season.

John Balzano was Quincy's starting pitcher but weakened in the fifth when Newton took a 6-2 lead and was relieved by Eames. Quincy came back with five in the bottom of the fifth and added three in the sixth.

Quincy had lost its previous game to Cambridge Rindge and Latin, 4-2. Bob Ready had a two-run homer and Bandera again had three hits. DiPietro was the losing pitcher.

Earlier the Presidents had lost to unbeaten Brockton, 8-0, and to Weymouth South, 6-1.

--TOM SULLIVAN

NORTH QUINCY'S ninth grade basketball team won the city championship with an 11-1 record. Front row, left to right, Jim Martin, Albert DiBella, Larry Nialete, Kenny Runge, Craig Eaton, Steve Dever and Coach Ted Stevenson. Back row, Paul Hennebury, Ken Zwicker, Joe Concannon, Ed Kennedy, Steve Kelly, Sal Barresi, David Zuroms, and Mike Cocce.

(Quincy Sun Photo by Jonathan Burak)

Bombed By Weymouth S.

Bunker Hopes To Patch Raiders Pitching

At the start of the season North Quincy baseball coach Charlie Bunker expected his pitching to be strong, but it has collapsed and Monday the Raiders were bombed by Weymouth South, 14-2, dropping their record to 1-3.

North will host Cambridge Rindge and Latin Friday at Adams Field and will face Quincy at the same field next Tuesday. Both games start at 3:30.

"We just haven't been getting any pitching and have given up an average of nearly 11 runs a game," Bunker said. "Jim Kelly has been bothered by a sore shoulder and the other boys just haven't been getting the job done."

Bunker's son, Chris, had three hits Monday and Bob O'Brien, one of the few veterans on the club, had two.

"We have an awfully young team and I am going with the youngsters to get them experience," Bunker said. "We have one of the finest groups of young players, both on the varsity and junior varsity, I've seen."

North's lone victory last week was one to remember as it overcame a 9-0 deficit with a remarkable comeback to give it a 12-9 decision over Weymouth North.

The Raiders scored three runs in the third and then exploded for nine runs in the fifth.

Weymouth pitcher John Walsh gave up four walks for a run in the fifth and four more runs came home on walks before North's Ray Mallory drove in two runs and O'Brien another to complete the turnaround.

Bill Gray picked up the victory in relief.

North was blanked by Waltham, 6-0, with Gray pitching well in relief and Garry Brown making an outstanding play in left field, throwing a runner out at the plate.

North's junior varsity, under first year coach Leo Donovan, dropped a 9-8 extra inning decision to Weymouth South Monday, evening its record at 2-2.

"John Comeau has pitched well in two games and is 1-1," Donovan said. "Mike Gill has been hitting well and was four-for-five against Weymouth South. Paul Ryan and Keith Smith have played well in the outfield."

--TOM SULLIVAN

Quincy Girls Defeat Rindge-Latin, 10-7

The Quincy girls' softball team, which had defeated Waltham in the opening game, bounced back from a loss to powerhouse Brockton to defeat Cambridge Rindge and Latin, 10-7, last Thursday.

The Quincy girls will host Brookline Friday at 4 o'clock and will play North Quincy Tuesday at 3:30 at Artery Field.

Laurie Prescott drove in four runs in the win over Cambridge and Mary Travers had three RBI. Karen Cullen went four-four-five and Michelle Derbes had three for five. Kim Moccia scattered 11 hits in gaining the victory.

Quincy was outslugged by Brockton, 13-9, in its previous game and in an earlier game everything went wrong as it was bombarded by Weymouth South, 22-0.

Raiderettes Down Weymouth N., 6-4

The North Quincy girls' softball team rebounded from an opening day loss to Brockton (12-5) to defeat Weymouth North, 6-4, last week.

The Raiderettes will play at Cambridge Rindge and Latin Friday and will host Quincy Tuesday at 3:30 at Artery Field.

Debbie Kiley's seventh-inning home run tied the Weymouth North game, 4-4, and Sue Ayles followed with a two-run homer to clinch the victory.

Elva Raid pitched all the way for the Raiderettes, striking out five.

Ralph Is Back In Quincy
NOW OPEN!!
Ralph's Barber Shop
322 Washington St.
He would like all his friends & customers
To visit him at his new location
Complete Hair Styling Professional Hair Care
Regular Hair Cuts Welcome At Reasonable Prices
● Walk-in Service ● 786-8560 ●

HANCOCK ST.
CAR WASH
839 HANCOCK ST.
NEXT TO WINFIELD HOUSE
Brushless Car Wash for a shine finish $2.75
Hot Wax $1.00
Under Carriage Wash $1.00
SELF SERVICE VACUUM OPEN 24 HOURS
WITH THIS COUPON YOU SAVE 75¢
This coupon good Mon. thru Fri.
EXPIRES MAY 7th
HOURS Mon. thru Sat. 8 A.M. to 6 P.M.
Sunday 8 A.M. to 1 P.M.

Woodward Spring Shop inc
The South Shore's Most Complete Automotive Service and Parts Center
EXPERT FRONT END WORK AND ALIGNMENT
● FRAME STRAIGHTENING
● BODY ALIGNMENTS
EXPERT
● MUFFLER INSTALLATION
● DUAL EXHAUSTS
● PIPES
● BRAKES
SPRINGS
FOR ALL MAKES OF . . .
CARS ● BUSES ● TRUCKS
● TRAILERS
AUTO SPRINGS INSTALLED WHILE-U-WAIT
WHEELS BALANCED
Springs, Axles, Frames
STRAIGHTENED ● ALIGNED ● INSTALLED
BODY RESTORATION AND PAINTING
● R-M & ACME AUTOMOTIVE PAINT
● DEVILBISS SPRAY EQUIPMENT
● BODY TRIM FASTENERS
WHOLESALE - RETAIL — COMPLETE AUTOMOTIVE PARTS
HEAVY TRUCK SPECIALISTS — AUTO MACHINE SHOP
Complete line of services. We have a full staff of professional and experienced automotive specialists.
471-6950
111 McGRATH HIGHWAY, QUINCY
Hours: 8 to 5:30 Mon. thru Fri.

● *Tennis*

North Takes Waltham

The North Quincy boys' tennis team improved its record to 2-1 last week with a 3-2 Suburban League victory over Waltham.

The Raiders will host Cambridge Rindge and Latin Friday at 3:30 and will play at Quincy Tuesday at 3:30.

Against Waltham North's doubles teams of John Joseph and Andy Curtis, John Purland and Peter McGillicudy won their matches to clinch the win.

In singles Frank Scanlon won by default, while Ron Affsa was defeated.

Earlier North had blanked Weymouth North, 5-0, with Affsa, LaPierre and Scanlon winning their singles matches and Curtis and Purland, Joseph and Coutts winning their doubles matches.

North Girls Tennis Team Blanks Waltham

The North Quincy girls' tennis team blanked Waltham, 5-0, in a Suburban League match last week.

The Raiderettes will play at Cambridge Friday and will host Quincy next Tuesday at 3:30.

In the win over Waltham Linda Rickson, Sue Ryan and Dee Simmons swept their singles matches, while the doubles teams of Lisa Welby and Andrea McNeice, Michelle White and Janine Edgar completed the sweep with victories.

Earlier the North girls had edged Weymouth North, 3-2, as Rickson and Ryan won their singles matches and Simmons lost.

In doubles Edgar and White won while Welby and McNeice were defeated.

Quincy Girls Bow To Weymouth S.

The Quincy girls' tennis team, which was blanked by Weymouth South, 5-0, last week, will host Brookline Friday at 4 p.m. and will play at North Quincy next Tuesday at 3:30 p.m.

In the match against Weymouth South Bernice DiPietro, Jennifer DelaPaz and Jacqueline Coleman were defeated in their singles matches.

In doubles Judy Dacey and Barbara Fain, Carolyn and Margaret O'Rourke also were defeated, completing the sweep for the Weymouth team.

● *Executive League*

O'Connell Leads Adams To Title

Dennis O'Connell scored twice in the last 59 seconds Monday night to give Adams Sports a 2-1 victory over Luke's Lounge and the playoff championship of the Executive Hockey League.

Luke's got on the scoreboard at the mid-point of the first period when Al McKay scored from John McNeil.

Luke's held the lead until less than a minute left when O'Connell scored the tying goal with Kevin Glynn assisting. O'Connell's second goal, unassisted, came with 32 seconds left to give Adams the win and the title.

Don Costa scored two goals, including the game winner with 40 seconds left, and assisted on another to lead Luke's over Washington Tap, 4-3, in semi-finals action. Rich Gibbs and Ed Lenihan had the other goals for the winners. Lee Staskywicz, Ralph Freeman and Kevin Sullivan had assists. For Washington Paul Carey, Marty Tolson and John Emmott had the goals. Wayne Gauthier, Ralph Gibbs, Tolson, Emmott and Richie Fowkes had assists.

In the other semifinal Bob Simonelli scored twice and had an assist as Adams topped Dayce's Place, 5-3. Paul O'Brien had two goals and Alan Gullickson one. Bob Murray had two assists and Kevin Glynn and Dennis O'Connell one each. For Dayce's Dave Mullen had two goals and Kevin Lewis one. Jack Valle had two assists and Jack Casey and Frank McAuliffe one each.

Bowling

Koch Team Men's Second Half Winners

Richard J. Koch and his teammates won the second half competition in the Koch Club Men's Bowling League with a record of 85 wins and 35 losses.

The team includes Frank Locke, Thomas Koch, Thomas Bowes and Richard J. Koch, Sr.

Tied for second place were Bob McLaren and Al Mancuso with identical 72-48 records, followed by Joe Keenan, 64-56; Paul Koch, 62-58; Mike Shields, 55-65; Jim Moody, 46-74, and Tony Monti, 24-96.

The Koch combine will meet the Mike Shields unit, first half winner, in the championship rolloff match next week.

The Shields team includes Mario Scorza, Mark Hart, Scott Rutherford and Dan Brennan in the first half winning squad.

Jim Broadbent, Jr. fired a 346 to top the weekly "320 Club". Al Mancus had a 320.

The top 10 averages: Jim Broadbent, Jr., 111; Mike Shields, 107.2; Tony Monti, 106; Joe Keenan, 105.4; Al Mancuso, 104.2; Joe Grimaldi, 102.2; Stan Locke, 101.5; Steve Mancuso, 101; Bob Woodman, Sr., 100.8, and Paul Koch, 100.8.

Joe Keenan's team holds the best three string total of 1552 and high single string of 576. Joe Keenan has the best three string total of 396 and is tied with Mike Doyle for the high single string, each with a 154.

Jordan Team Leads St. John's

Harvey Jordan's team leads the St. John's Holy Name Bowling League with a 50-28 record and total pinfall of 18,851.

The rest of the standings: Tom Darcy's team, 44-34 (18,535); Dick Guerriero, 39-39 (18, 980); Bob Saluti, 38-40 (18,749); Ed Linehan, 32-46 (18,699); Dan Mastro, 31-47 (18,936).

Jim Mastrantonio rolled the weekly high single of 133 and Dick Guerriero had 133. Saluti rolled the high three of 357 and Mastrantonio had 352.

Linehan's team had the high team single of 532 and Jordan's team had 525. Jordan's team had the high three of 1522 and Guerriero's team had 1508.

The Top Ten: Saluti, 110.6; Dick Gerriero, 110.5; Lou Faiella, 107.6; Mike Panarelli, 106.6; Linehan, 106.4; Mastrantionio, 104.1; Dick DiRamio, 102.5; Joe Matarazzo, 99.7; Darcy, 99.6, and Mike Guerriero, 97.4.

Corner Stone Holds Merchants Lead

The Corner Stone holds a five-point lead in the South Shore Merchants Bowling League with a 59-31 record.

The rest of the standings: Yellow Cab, 54-36; South Shore Music, 53-37; Copeland Package, 49-41; South Shore Auto Spring, 46-44; Giudici Builders, 46-44; Purity Supreme, 42-48; T-Shirt Factory, 42-48; Monte Carlo Associates, 41-49; South Shore Vending, 38-52; Matt's Villa, 38-52; Well's Grille, 36-54.

Bob Donahue rolled the weekly high single of 161 and Bob Wells had 158.

Bob McDonough had the high three of 400 and Donahue had 398.

The Top Ten: Doug Smith, 119; Ron Johnston, 119; Jim Boyd, 119; Mike Valenti, 118; Donahue, 118; McDonough, 116; George Verlicco, 113; Ken Hanson, 112; Don Stetler, 111, and Tom Griffin, 110.

NEWSCARRIERS WANTED

Boys - Girls

'Start Your Own Quincy Sun Paper Route'

Call 471-3100

Youth Hockey Playoff Roundup

● *Bantam House*

Johnson Upsets Sun, Baskin, McGinn Win

In the Bantam House League playoffs Johnson Motor upset The Quincy Sun, 5-4.

Jim Nee, Scott Mosher, Jan Savoie, Mike Bille and Matt Paul had the winner's goals, while Bob Sheehan had two for The Sun and Mike Daley and Pat Feeney one each.

Baskin Robbins edged Burgin Platner, 3-2, on goals by Gerry Layden, Paul Connolly and Brian Roche. Chris Holland and Matt Ostiguy scored for Burgin.

McGinn Sunoco topped Doran & Horrigan, 4-1, with Paul Canavan scoring two goals and Keith Freeman and Peter Schuerch one each. Bob Fleming scored for Doran.

The playoff standings: Baskin Robbins, 2-0-0; McGinn, 1-0-1; Quincy Sun, 1-1-0; Johnson, 1-1-0; Burgin Platner 0-1-1; Doran & Horrigan, 0-2-0.

● *Midget House*

Suburban Tops Police, Fire, Caddy In Tie

The Midget House League playoffs got under way last week with Suburban Disposal topping Quincy Police, 6-2. Chris Hurley had a hat trick and an assist, Jim Brown a goal and two assists and Danny Hall and Bob Livingstone a goal each. Kevin Jennette and Lawrence Costello scored for Police.

Quincy Fire and Caddy Marines played to a 3-3 tie. John Grenier had two goals and Mike Connolly one. Steve Baylis had two goals and Bill Heney one for Caddy.

Bersani, D D's Win In Pee Wee House

In the Pee Wee House playoffs Bersani Brothers rolled over Keohane's, 8-2, sparked by Pat McManus' hat trick and assist.

Brian McManus, Bob Thomas, Paul Hannon, Paul Dunning and Bobby Bubencik had a goal each. For Keohane's John Mickey and Chuck Quigley had the goals.

Dee Dee's topped Mug 'n' Muffin, 5-1, as Shawn Craig scored two goals and Joe Taylor, Paul Adams and Scott Sterling one each. Kevin Kustka scored for M 'n' M.

The playoff standings: Bersani, 1-0-1; Dee Dee's, 1-0-1; Mug 'n' Muffin, 1-1-0, Keohane's 0-2-0.

Mite-Squirt House Resumes Playoff Action

The Mite-Squirt House League has resumed playoff action after staging a jamboree.

In the jamboree semifinals Reeney's Devils edged Balducci's, 1-0, on Zona's goal. John Shea assisted.

Bo-Car Print got by the Harold Club, 2-1, on goals by Ron Last and Michelle Drury. Mike Thomas scored for Harold.

Suburban Softball League Opens Sunday

The South Suburban Softball League of Quincy will open its regular season Sunday, with all 12 teams in action. The league is divided into two division with six teams in each.

Dave Walsh, league president, announces the following opening day schedule:

The Presidential Pub vs. the Outlaws and PJ's vs. the Koch Club at Cavanagh Stadium, North Quincy; the Spoilers vs. Safford Market and W.S.W. vs. defending champions Bill's Welding at Bishop Playground, Montclair; the Farrington Market and Tigers will clash at General Palmer Park, Germantown and Means Concrete will challenge the Bombers at Snug Harbor Field, Germantown.

Every team in the league plays a doubleheader each Sunday morning with the opening game starting at 9:30 a.m. and the second game immediately following.

The regular season ends Aug. 1. League playoffs are Aug. 8th.

There is no admission to any of the games.

The South Suburban Unit was organized in 1975 by Richard J. Koch, Jr. and Bob Bouchard and consisted of six teams from the Quincy area and has doubled in the eight years of organization.

Lawn Bowling Club Opens Season Saturday

The 50th annual opening of the Quincy Lawn Bowling Club will take place Saturday at 1 p.m. at Pageant Field.

Mayor Frank McCauley and Richard Koch of the Park Dept. have been invited to attend the opening ceremonies. The mayor will roll the first ball. The invocation will be given by John Bissett.

Members will participate in a game of bowls at 1:30 and anyone interested in bowling on the green is invited.

The Quincy, Milton and Boston clubs will be hosts to the Eastern Division Tournament this summer when bowlers from Mass., Rhode Island, Connecticut, New Jersey, New York and Delaware will meet in competitive bowling for one week in August.

North Girls Win State Relays

The North Quincy girls' track team added to its many championships last Saturday when it won the state relays (Class C) for the first time. The Raiderettes, who took four first places, won with 68 points.

Lou Tozzi's team won the two-mile with Lisa Reynolds, Regina Nagle, Nancy McCarthy and Mary Kate Kennedy. Another North team of Nancy Wildes, Eileen Morris, Eileen Crehan and Bernadette Murphy finished sixth.

The Raiderettes also won the mile with Nancy McCarthy, Karen Lindenfelzer, Deirdre Donovan and Mary Kate Kennedy. In the same event a North team of Sheila Barrett, Linda Kennedy, Nagle and Murphy was sixth.

North won the long jump with Donovan jumping 16-10 for a new school record and being joined by Mary Kate Kennedy and Kara Crehan.

The Raiderettes' other first was in the shot put with a total distance of 130-9. Michelle Millane, Caryn Smith and Kathy McCarthy made up this group.

North Quincy placed second in the high jump with Kara Crehan, Georgia Traficante and Lauren O'Rourke.

The Raiderettes were also second in the distance medley with Barrett, Linda Kennedy, Reynolds and Lindenfelzer, who ran a fine 2:20.8 half mile leg. North broke the old meet record but finished second to Winchester.

The North team was fifth in the spring medley with Karen McCarthy, Lisa Welby and Maria McGurl.

The Raiderettes face Brockton Tuesday, will be home to Brookline Friday at 3:15, will compete in the Falmouth Invitational Meet Saturday and will be at Weymouth South next Wednesday.

Also in the state relays Saturday, Bart Petracca's North Quincy boys placed in three events.

The Raiders placed second in the long jump with Rich Palma, Tom Kearny and Terry Stark.

They took third in the mile with Kearny, Stark, Jim Kennedy and Palma and took fourth in the 4x880 with Kennedy, Jeff Stricker, Paul Seegraber and Rich O'Brien.

-- TOM SULLIVAN

Quincy Bay Race Week Set For Aug. 4-8

Quincy Bay Race Week President Bernard McCourt announces that the 45th Quincy Bay Race Week will be held next Aug. 4 through 8.

Racing will be held from Wessagusset Y. C. Wednesday, Aug. 4, from Quincy Aug. 5, with Quincy and Braintree co-hosts; from Wessagusset Aug. 6 with Town River as host, from Squantum Aug. 7 with Squantum and Metropolitan clubs as co-hosts, and from Wollaston Aug. 8.

The blessing of the fleet at Quincy Y.C. will take place June 20 at 11:30.

The QBRW Presidents Dance will be held July 31 at the Quincy Club and the Miss Quincy Bay Race Week Pageant will be held in July.

The QBRW Gala Night is set for Aug. 6 at Quincy. Rendezvous Night Aug. 7 at Town River, ocean racing will be held Aug. 7 and 8 off George's Island, the annual boat parade will be held Aug. 8 at 11:30 and QBRW Cup Day will be held Sept. 19 at 3 p.m. at the Quincy Y. C.

BERNARD McCOURT

QJC, North Encouraged By Scrimmage

By PETE ZOIA

The Quincy Junior College and North Quincy High baseball teams met in their annual scrimmage last week and both coaches saw some encouraging play.

"This get-together with Dave's (Burke) club always seems to be beneficial to both teams," said North Quincy coach Charlie Bunker. "I was glad to see Mike Gill hit so well and the scrimmage proved that shortstop Bob O'Brien is headed for a good year."

Gill, a sophomore, had three hits and O'Brien smashed a long triple to right field.

Bunker was able to give his son, Chris, a stint on the mound and was pleased with his performance along with that of Paul Earle. Earle helped his own cause with a triple and Bunker had a single.

"We look forward to meeting Charlie's squad each spring," QJC Coach Burke said. "I agree that it helps both teams. Our catching looks solid with Steve Picot and the infield play of Tom Canavan, Gary DiNardo and Brian Condon shows great promise."

The Jaguar coach used three pitchers and all were in mid-season form.

Bruce Tobin started, followed by DiNardo and Bob Brill and all three gave notice that QJC again has an exceptional pitching staff.

QJC has its work cut out for it this week with five games. It played Blue Hills Technical Tuesday, hosts Wentworth today (Thursday) at O'Rourke Field, goes to Bridgewater State Friday and will play a doubleheader Saturday beginning at 10 a.m. at Blue Hills.

Atlantic Has 2 Teams In City Tourney Finals

Atlantic Center will be represented by two of the final four teams in the Quincy Recreation Dept. city basketball championships for elementary and junior high age boys.

Atlantic earned the two finals by defeating Beechwood Knoll, 35-29, in elementary action and topping Montclair, 37-22, in junior high play.

Atlantic will face Merrymount for the elementary title and will meet Central for the junior high crown.

Atlantic's elementary team was led by Ted Stevenson's 17 points, while Mike Ainsley has 12 points, Jim Fennessey four and Lance Panaro the other two. Dan MacConald was high for Beechwood with 14 points, 10 in the second half. Kevin Duffy had four points, Joe Mulvey three and Bob McDonald, Paul Murphy and Jack Green two each.

Fennessey hit two clutch free throws with 40 seconds left to put Atlantic up by three and give his club some breathing room.

Atlantic coach Paul Bregoli praised Ernie Light for his defensive performance, while Beechwood coach Jack Kelly had good words for Mulvey and Duffy.

In the other elementary semifinal Merrymount defeated Atherton Hough, 16-12, as a second half rally was not enough to overtake the winners.

Mark Malloy had eight points and Kevin Middendorf and John Henry four each to spark Merrymount, while Kyle Robertson had six points and Chuck Hughes, Joe Devlin and Dana Gagne two each for Atherton Hough.

Chris Rossi had 10 points to spark Atlantic over Montclair in the junior high division. Eric Roukey and Pat O'Sullivan had six each, Mark Scanlan and Robert Bradley five each and Tony Losordo four. Montclair, which had been to the city finals the past four years, was led by Greg McNamara with seven points. Jay Osgood and John Ennis had four each, Mark Bilton three and Mike Kubera and Brian Morris two apiece.

Central topped Beechwood Knoll, 40-31, to gain the finals for the fourth straight year. George Burke had 11 points, Kevin Nichols and Jim Sturgeon nine each, Ted McCarthy six, John Cristiani four and Frank Nolan two. For Beechwood Brian Webb had 13 points, Mike Murphy and Dan Kelly six each and Mike Sullivan five. Jim Phelan played good defense despite early foul trouble.

Somersault Gym Team Wins Meet

The girls' gymnastic team from the Somersault Center in Quincy defeated the Academy Camp in a compulsory meet last weekend in Stoughton.

In Class IV, Sally Donovan was the top ribbon winner in the 10 and under class as she won in floor exercise and balance beam, placed third in vaulting and fourth on bars and finished third all-around.

Amy Johnson placed third on floor exercise, fifth in vaulting on bars and beam and placed sixth all-around.

Katie Doyle placed second on bars and fourth in vaulting and on beam. Dana Guilfoy, who has learned all her compulsories, placed sixth in vaulting and on beam and Allyson Lawrence took second in vaulting, third on bars, sixth on floor exercise and fifth all-around.

In the over 10 class Carolyn Janik placed third in vaulting and sixth on bars and Marianna Janick placed third in vaulting and on beam, fifth on floor exercise, sixth on bars and fourth all-around.

The Class III girls tried their luck on compulsory routines for the first time and did well.

Marilyn DeBesse placed third in vaulting and fourth on bars. Donna Mattaliano placed sixth on beam, Kristi McArdle took first on beam and fifth in vaulting, Sue Sullivan took second on bars and sixth in vaulting and Kathy Johnson placed second in vaulting with an excellent score of 7.1.

The Quincy teams will host the Gym Hut on May 8 at the center located at 23 Farrington Street, North Quincy with the public invited. Further information can be had by calling 328-9405.

Central Gym Exhibitions

The Central Junior High gymnastics teams will hold their annual exhibition Sunday and Monday nights, May 2 and 3, at 7:30 p.m. in the school gym.

The meet is under the direction of Barbara Donelin and Mary O'Connor. Ms. Donelin is currently the director of the girls' program at the Parkway Boys' Club in Wext Roxbury and is volunteering her free time to carry on this tradition at Central.

Although limited by time and space, the students will continue to present both the best in individual routines and the most creative in group routines.

AUTO HEATER & RADIATOR SERVICE
Electrical Controls
Complete System Service
MORSE'S
Auto Radiator
179 W. Squantum St.
Walk to the No. Quincy T
328-7464

NORTH QUINCY VFW POST #10277
LOOKING FOR NEW MEMBERS
MEET EVERY 3rd TUES. OF THE MONTH AT 7:30 P.M.
(NEXT MEETING: MAY 18)
MONTCLAIR MEN'S CLUB
HOLBROOK RD., NORTH QUINCY
DICK BROWN 472-7035
TOM McLAUGHLIN 479-5072

SOUTH SHORE TILE
DISTRIBUTORS, INC.
338 Washington St.
QUINCY 471-3210
DISTRIBUTOR OF MID STATE TILE
CERAMIC TILE FOR ALL AREAS
SEE OUR GIGANTIC TILE DISPLAY
DOMESTIC IMPORTED WALLS & FLOORS
HOURS: 7 to 5 Monday thru Friday - Thursday Night til 9

Arts/Entertainment

87 Participate In Central Science Fair

Eighty-seven seventh, eighth and ninth grade students displayed science projects in Central Junior High School's third floor Science Rooms recently.

Many community leaders including school teachers, retired teachers, Eastern Nazarene College faculty and Conservation Chairperson, Clara Yeomans evaluated the projects.

The students received help by communicating their ideas to an expert in their field of study.

Michelle Proude received first prize in the ninth grade competition division for her project, "Are Some People More Observant Than Others?"

Mark Hall won second place for "Bacteria Mutations and Immunities."

Patrick Marcham won third place for his project "How Does Lactic Acid Build-up Vary in Male Students?"

All three students represented Central at the State Regional Science Fair at Bridgewater State College.

Michelle will also represent Central at the (Boston Globe) State Science Fair at MIT April 20, May 1 and 2.

Seventh and eighth graders did not compete. But, the faculty and experts have identified the best projects in those grades and have made arrangements for them to compete in Thayer Academy's fifth Annual Regional Junior High Science Fair May 15.

Members of Central's Science Department who prepared and encouraged students include Robert Louis, Fred Crowther, Robert Schiess, Raymond Whitehouse, Thomas Donnelly and William McWeeny.

Assisting the department members were principal Vincent R. Moscardelli, and head counselor, Mary Catherine Iannoni.

THE POLLARD SCHOOL, which is among those scheduled to close this year, held its annual concert recently, conducted by teacher Leslie Bell.

(Quincy Sun Photo by Stephen O'Gara)

Art, Craft Show At St. Mary's

A "Spring Art and Crafts Show" will be held Friday and Saturday at St. Mary's Church, Mullarkey Hall, Crescent St., West Quincy.

Hours will be noon to 9 p.m. Friday, and 10 a.m. to 8:30 p.m. Saturday.

Junior Recital Saturday At ENC Student Center

Soprano Arlene Martell and flutist Kelly Lambert will perform in a free junior recital Saturday at 8 p.m. in the Mann Student Center Auditorium, Eastern Nazarene College.

Susan Feaster is accompanist.

The program will include music by Puccini, Handel, Wolf, Brahms, Duparc, Bizet, Montsalvatee, Granados and Bach, and Sonata for Flute and Piano by Poulenc, LeMerle Noir by Messaien and Carmen Fantasy by Borne on flute.

The public is invited.

Square Dance May 7 At Point-Webster

The Point-Webster PTA will sponsor a square dance Friday, May 7, 6:30 to 8:30 p.m. in the school gym, Edwards St.

Bob and Ruth Johnson will be callers.

Refreshments will be provided.

Children should be accompanied by an adult.

'Mardi Gras In May' Saturday

Mrs. Sydney Kalish of Quincy is a ticket committee member for "Mardi Gras in May", the traditional Beaux Arts Ball sponsored by the South Shore Art Center and set for Saturday.

The event will take place 8 p.m. to midnight at Dreamwold, 75 Branch St., Scituate.

There will be music, hot and cold hors d'oeuvres, cocktails a la carte, fortune telling by Syms, costume parade for the costume prize, and surprises.

Tickets are available at the art center, 103 Ripley Road, Cohasset, from ticket chairmen, or at the door.

NQHS Music Parents To Meet May 4

The North Quincy High School Music Parents Group will hold its regular monthly meeting on Tuesday, May 4, at 7:30 p.m. in the Choir Room of North Quincy High School.

Nomination of officers for the 1982-1983 school season will be held. Final plans for the awards banquet will also be discussed. All parents are welcome.

S.S. Singles Discussion Group Meeting

South Shore Singles was scheduled to hold a discussion group meeting last night (Wednesday) at 7 p.m. in United First Parish Church, 1306 Hancock St., Quincy.

Robert Rimmer was to lead a group discussion on "Alternative Life Styles".

WOLLASTON THEATRE
64 Beale St. 773-4600
Wed. & Thurs. Apr 28 & 29
AGATHA CHRISTIE'S
"Evil Under The Sun" (PG)
Eve's 7:00 Only
STARTS FRI APR 30
WARREN BEATTY & DIANE KEATON IN
"REDS" (PG)
3 ACADEMY AWARDS
Only 1 Show Each Night
Fri - Thurs 7:00 Only
MON & TUES DOLLAR NIGHT
SEATS $1.50 MAT'S $1.25

JOHN BORRICAN'S SCHOOL of DRAMMING 472-6672

FLEA MARKET
Merrymount Beach - Sunday May 16, 1982 - 10:00 a.m. to 3:00 p.m. Rain date Sunday May 23, 1982. Table rentals $12.00. Call Helen, 471-1911 after 4:00 p.m.

DUTTON'S RESTAURANT
Featuring the Finest In New England Cooking
LUNCHEON 11 A.M. to 4 P.M.
DINNER 4 P.M. to 10 P.M.
ACCOMMODATIONS FOR
Bowling Banquets
Retirement Parties · Showers
Weddings & Anniversaries
Entertainment Nightly at the Fireside Lounge
FOR RESERVATIONS
Call: 471-1623, 471-5540
125 SEA ST. QUINCY 471-1623
DUTTON'S

ART AUCTION
SATURDAY - MAY 1, 1982
Viewing 12:30 - Auction 1:30
BRAINTREE ART ASSOCIATION
Braintree American Legion Post # 86 Bldg.
435 Washington Street
Braintree, Massachusetts, 02184
Oils, Watercolors & Acrylics
"Ron" Brake, Auctioneer
Admission Free Refreshments

LAS VEGAS NITE
The Las Vegas Knights are Back
Friday, May 7
7 P.M. to Midnight
Sponsored by
Quincy Lodge 1295
Sons of Italy in America
120 Quarry St., Quincy
REFRESHMENTS DONATION $1.00

JASON'S
1514 HANCOCK ST., QUINCY
SAVE ON RECORDS
TAPES-LUGGAGE
GUITARS-SHEET MUSIC
LEATHER GOODS & MORE

ENJOY
A DELICIOUS SUBMARINE SANDWICH
GARDEN SALADS
GREEK SALADS
ANTIPASTO SALADS
Mister SUB
64 Billings Rd.
North Quincy
328-9764
OPEN MON. THRU SAT.
10 A.M. TO 10 P.M.
OPEN SUNDAYS 12-7

WALKAMERICA DAY was observed in Quincy with a 30 kilometer walk to raise funds for birth defects research and public education on prevention of birth defects. At proclamation ceremonies were, from left, Mayor Francis McCauley; Claudia Lonow, who plays Diana Fairgate on the TV show "Knots Landing"; Margi Sandman, community director of the March of Dimes; and Paul Swart of Quincy Savings Bank.
(Quincy Sun Photo by Mary O'Keeffe)

Recreation Dept. Ceramics Display In Quincy Sun Window

Projects made by youngsters in the Quincy Recreation Department's Instructional Ceramics program are on display in the window of The Quincy Sun, 1372 Hancock St., Quincy Sq.

The display, which will continue to May 1, features the work of participants from three centers sponsored by the department.

They are, Lincoln Hancock School, Fore River Club House, and Beechwood Community Life Center.

Participants are age 8 through sixth grade.

Instructors in the program are Rosemary Early, Nancy Joyce, Louis Ceriani, Janice Siddens, Maureen Kelly, Sharon Cronin, Linda Peterson, and Jennifer Seamans.

Those whose ceramic work is on display are: Lincoln Hancock School — Christine McGee, David Dinocco, Anna Jean Hughes, Jacqueline Jara, Theresa Pagnano, Janet Luisi, Neil Borden, Heather Connelly, Beth Vacca, Ann Marie DiPietro, Susan Conroy, Christine Karvelis.

Fore River — Vinnie Mood, Laura Whyte, Jennifer Shipley, Matt Dwyer, Sheree MacKee, Robin Streifred, Katie McCarthy, Chris Dwyer, Amy McCarthy, Jennifer Paulluccio, Eddie Fortey.

Beechwood Community Life Center — Kerri Blake, James Moulton, Maryellen Blake, Kerry Kirby, Billy Early, Nancy Sheehy, Holly Hemphill, Debbie Early, Chrissy Kelly, Kristin Golden, Steve Tobin, Andy Bernick, Julie Bernick, Kristen Blake, Jennifer Tobin, Marybeth Hunter, Maureen Kirby, Maureen McCall, Lisa Bubenick, and Michele Donovan.

Library Friends Holding Wine, Cheese Party

The Friends of the Thomas Crane Public Library, 40 Washington St., will hold a wine and cheese party Friday at 7:30 p.m. to mark the beginning of the campaign for funds for the library "Book Bobby" security system.

Taleb Grotto Band Concert Sunday

Taleb Grotto of Quincy will hold a band concert Sunday 3 to 5 p.m. at North Quincy High School, Hancock St.

Tickets can be obtained at the door.

The prize winning concert and marching band was originally formed in 1923 as a seven piece orchestra, and augmented into a concert band in 1924.

Members of the band have included musicians who have played with John Phillip Souza's band and Edwin Franko Goldman's band.

The 60 members of the band donate their time to the organization which sponsors cerebral palsy chapters nationally.

The band has been under the leadership of Walter M. Smith Jr., for the past 42 years, and the management of Alfred R. Favor for the past 25 years.

YMCA Swim Club To Present Water Show

The South Shore YMCA's synchronized swim club's annual water show, "As Time Goes By", will be presented next Tuesday and Wednesday, May 4 and 5, at 7:45 p.m. in the Y pool.

The adult women's group, the Mermaids, and the girls' group, the Nagettes, have been practicing their complicated swim routines to music. Sometimes referred to as "dancing in the water", synchronized swimming requires great skill and precision.

The International Olympic Committee is including synchronized swimming in the 1984 summer Olympic Games.

There will be a nominal donation to defray expenses and to provide scholarships for leadership training to some of the youth leaders at the Y.

LUKE'S LOUNGE
THURS. COURIER
FRI.-SAT. KASH
51-57 GRANITE ST

We Are The Party People
All occasion cakes and party favors made to order
Call today for your special event
FREE CANDY MAKING DEMONSTRATIONS
Wednesday Evenings 7:45
Call for Reservations
EDIE'S SWEET SHOPPE
555 HANCOCK ST., WOLLASTON
HOURS: TUES-SAT 10-5 WED 'TIL 9 471-0114

#1 on your reading list
THE MOUSE CRADLE
by Olivette Noble
A delightful story of two children and their three furry, little playmates. Illustrated by the author.
MAIL THIS COUPON TODAY
CARLTON PRESS
84 Fifth Ave., New York 10011
Please send me a copy of THE MOUSE CRADLE
My check for $4.95 is enclosed.
Name
Street
City State

A thrilling experience!
Humpback Whale
SEE THE WHALES
Stellwagon Bank off Provincetown as they migrate North
Naturalist on board with slides, etc.
on the superfast 85 ft.
"Capt. John & Son"
Town Wharf — Plymouth
2 HOURS OR MORE TO SEE THE WHALES
Visibility all around top & lower deck
Large Cabin • Snack Bar • Breakfast • Lunches
Now - Saturdays & Sundays
From June 29th
Sun., Tues., Wed., Thurs. & Fri.
2 trips each day
Leaves 8 am — Returns 12:30 p.m.
Leaves 1 pm — Returns 5:30 p.m.
Adults $12.50 Children $9.00
Senior Citizens — "62 yrs. & older" $10.00
Tickets Available Now!
Call 746-2643

Opening Wed. May 5th
Sullivan's Corner
1043 Hancock Street Quincy
(opposite Central Jr. High School)
ANTIQUES • COLLECTIBLES
USED FURNITURE
Bought - Sold - Taken on Consignment
HOURS
Wednesday thru Saturday 10:30 - 4:30
(or by appointment)
Day or Evening
Phone 471-6086
Opening For Business: May 5, 1982

Announcement
VINCENT P. SULLIVAN
is happy to announce the expansion of his auctioneering and appraisal business to a full time service.
• Estates Liquidated - Appraised - Contents Purchased
• Licensed and Bonded
• References on Request
1043 Hancock Street
Quincy, MA
471-6086
Day or Evening

Quincy Sun Special Features

GRUBBY By Warren Sattler

RURAL DELIVERY By Al Smith

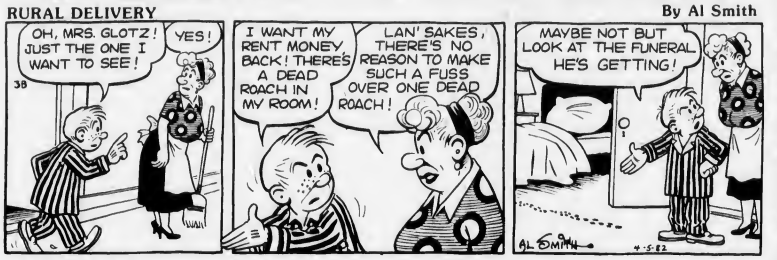

GRANDPA'S BOY

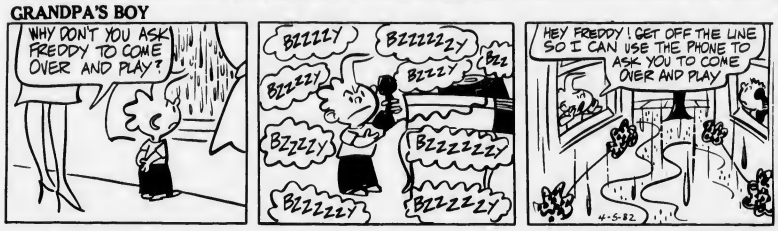

NAPOLEON By McBride and Moore

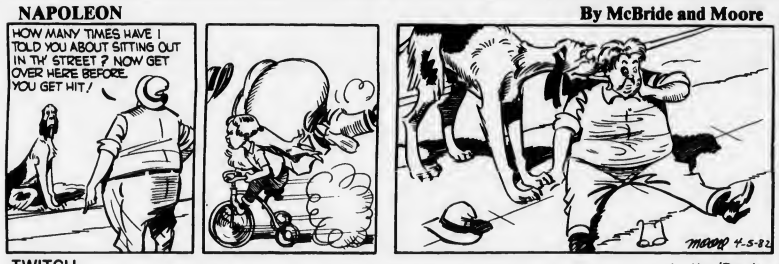

TWITCH by How'Rands

IT JUST SO HAPPENED by Kern

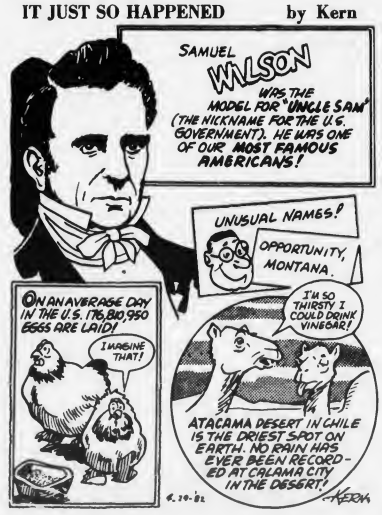

WORDS & MEANINGS

By D. J. Coates

Unmix the letters in the boxes to form a word. Then circle A, B or C for the correct meaning (or definition).
Score yourself as follows:
4 Correct-Excellent 2 Correct-Fair
3 Correct-Good 1-0 Correct-Poor

1. K R E E
   A EXCLAIM B SMELL C REMARK
   Clue: Ugh! Phooey! Yuk! Phew!
2. L U Q I L
   A FEATHER B CHALK C CHARCOAL
   Clue: Old time writing implement
3. G N I T E W
   A PAIN B BEND C STRETCH
   Clue: "Oh my aching back!"
4. D E F O N F
   A ANGER B SPEAK C INSULT
   Clue: "You are dumb!"

4-29-82

Answers: 1 REEK-B 2 QUILL-A 3 TWINGE-B 4 OFFEND-C

STARSCOPE

Clare Annswell

WEEK OF: APRIL 29

AQUARIUS — January 21-February 19
While friends enjoy prosperity, you must tighten your own purse strings. Upcoming travel plans need additional discussion, organization. Missing objectivity begin to turn up after the weekend.

PISCES — February 20-March 20
Love and friendship cycles accented, but resist any urge to splurge. Money burns holes through all your pockets. Spend less time on fussy details, more time organizing priorities.

ARIES — March 21-April 20
Lucky streak continues through Monday, helping you survive some near catastrophes in the area of personal relationships. Friday's cancellation is offset by cheerful financial news.

TAURUS — April 21-May 22
Eliminate household hazards and dress for variable weather conditions. More objectivity makes it easier to mediate feud between favorite people. Community event sees you in the limelight.

GEMINI — May 23-June 21
Noteworthy period for bargain hunters, especially for those who collect curios or art objects. Family fitness or health scheme gains unanimous support — with some friendly persuasion from you.

CANCER — June 22-July 22
Housemate may be cool or coy, but don't press. Financial news brightener favored by Wednesday. Entertaining on a budget and making gifts from scratch are what you do best now.

LEO — July 23-August 22
Ambition is strong but a sense of direction is important. Plan tactics methodically and do not act on impulse. Financial entanglement means a halt to recent spending sprees.

VIRGO — August 23-September 22
Relationships are at uptempo and new acquaintances are charming and amusing. Ideas are met with enthusiasm, but you must be ready, willing and able to carry them out.

LIBRA — September 23-October 22
Accent is on the past. You may learn something about an ancestor, or perhaps a friend from yesteryear steps into the present. Hunches are especially strong through the weekend.

SCORPIO — October 23-November 21
There's more — much more — than meets the eye in any task you volunteer for this week. Making professional contacts is favored Friday-Saturday. Collect outstanding debts by Wednesday.

SAGITTARIUS — November 22-December 22
You're very much in charge of household affairs as important domestic scheme takes off. If asked to do any favors this week, check for possible conflicts of interest.

CAPRICORN — December 23-January 20
Friction among relatives tires you by the weekend, but life offers touches of glamor as of Sunday. Writers and salespeople especially excel at their work during this week.

BIRTHDAY THIS WEEK
Your appearance is important, loyalty is important, luxuries are important. You weigh pros and cons, then stick to your opinion — steadfastly. More flexibility combined with more means that you achieve a career or academic goal ahead of schedule this year.

BORN THIS WEEK
April 29th, conductor Zubin Mehta; 30th, singer Willie Nelson; May 1st, singer Judy Collins; 2nd, singer Engelbert Humperdinck; 3rd, singer Pete Seeger; 4th, actress Audrey Hepburn; 5th, singer Tammy Wynett.

Crossword

ACROSS
1. Primory
5. Fruit
9. Game of chance
10. Beginning
12. Twisted
14. Female parent
15. Viper
16. Affray
17. River barrier
18. Part in play
20. Part of to be
21. Similar
22. Make into law
24. Expunged
26. Kind of fish
28. Eggs
29. Repel
31. Either
33. Church recess
36. Brick carrier
37. Hindu grant
39. Companion
40. Within
41. Elephant
43. Wood ash axide
45. Batrachion
46. Cattle raundup
47. That girl

DOWN
1. Lost
2. Insect
3. Russion name
4. Water wheel
5. Bard
6. Finish
7. Like
8. Recreate
9. Buffolo
11. Domesticated
12. Challenge
13. Large book
17. Vanish
19. Habitat plant farm
21. Malten rock
23. Treasurer (abbr.)
25. Internotional language
27. Cloak-like blanket
29. Boat
30. High regard
32. College cheer
34. Red stone
35. Shode tree
37. Comfort
38. Legend
41. Cushion
42. Female deer
44. Toward

4-5-82 Solution

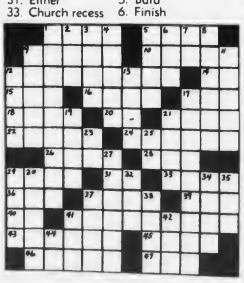

Business/Real Estate

Officers Elected

Quincy Savings Reports Strong Performance In 1981

Quincy Savings Bank President Charles A. Pearce told trustees and corporators at the recent annual meeting, that the bank "made remarkable progress in 1981, under less than ideal conditions."

As evidence of that progress, Pearce cited the bank's operating income of $1,006,294 which he termed "extraordinary in light of the severe pressure on bank earnings experienced by thrift institutions last year." He said that within the industry, Quincy Savings Bank continues to be among the leaders in both earnings and net worth.

Feature speakers were Paul R. Bechet, partner and John P. Conroy, bank tax partner, both of Peat, Marwick, Mitchell & Co., who discussed "how best to plan for opportunities as the bank goes forward," and important new tax considerations.

Carroll P. Griffith, Jr., senior vice president and chief financial officer of the Federal Home Loan Bank Board, spoke about economic issues of the day.

Victoria A. Medici, Thomas J. Kazanowski and Ann C. White were elected assistant treasurers and Lillian Neville was named sales manager.

Medici, previously assistant operations officer, is a graduate of Massasoit Community College and joined the bank in 1972. Kazanowski, a Braintree resident, is a 1974 graduate of Stonehill College and manager of the bank's Hanover office. White is manager of the bank's Savings Bank Life Insurance department, which increased its sales by almost 50 per cent last year. Neville joined the bank in 1979 and heads up an expanding retail sales department.

With assets of more that $300 million and nine offices throughout Norfolk and Plymouth County, Quincy Savings Bank is a member of the Federal Deposit Insurance Corporation.

THOMAS J. KAZANOWSKI

VICTORIA A. MEDICI

LILLIAN NEVILLE

ANN C. WHITE

George H. Thompson Re-elected Weymouth Savings President

At the 148th annual meeting of the corporation of the Weymouth Savings Bank held recently, George H. Thompson was elected president and chief executive officer.

Dorothy G. Delano of Braintree and Norman J. Reilly of South Yarmouth were elected vice presidents.

H. Winslow Bettinson of Braintree was elected clerk of the corporation.

Re-elected for a three-year term as trustees were Thomas K. Brydson, Frank Lagrotteria, and Kenneth F. Parry, all of Weymouth; Ronald A. Downing of Waltham; Dorothy G. Delano and Vincent Pattavina of Braintree.

Thompson reported that the records show in 1981 that Weymouth Savings Bank was one of the fastest growing savings banks in Massachusetts with new deposits showing a 10.46% increase.

He also reported that in 1981, Weymouth Savings Bank was one of the highest earning savings banks in Massachusetts based on recent statewide surveys compiled by the Mutual Savings Central Fund, Inc.

The bank had an 18% increase in earnings over the previous fiscal year. Assets now exceed $104 million and over $8 million was paid in dividends to depositors during the year.

GEORGE H. THOMPSON

Two new corporators were elected — Howard A. Grey of Pembroke, vice president and treasurer of Electro Switch Corp. and Roger A. Sealund of Marshfield, building contractor and treasurer of Sealund Realty Corp.

Thompson announced that the bank has obtained approval for a new branch office in Marshfield and expect to have it open during 1982.

In spite of the adverse economic conditions and the problems that many banks had during the past year, the Weymouth Savings Bank had another outstanding and successful year.

Interest Disclosure Okayed For Welfare

The State Taxation Department may now disclose to the Welfare Department the amount of interest that aid receipients are receiving on their bank accounts, Sen. Paul D. Harold reports.

Previously, the commissioner of Taxation was permitted to tell the commissioner of Welfare whether the receipient had received any interest but not how much. A new law changes that.

"It was a bit silly to allow the taxation commissioner to reveal that somebody received interest but be barred from saying how much," said Harold. "This change eliminates that absurdity."

Hancock Group Net Income Up 26.4%

Hancock Group, Inc., Quincy-based parent company of Hancock Bank, had a 26.4 percent increase in net income for the first quarter ending March 31 compared to the first quarter of 1981.

Net income after security transactions for the quarter were $616,111 or $2.20 per share compared to $487,443 or $1.74 per share for the same quarter one year ago.

President William E. Kelley said that deposits and assets likewise enjoyed healthy increases. Deposits were $138,651,745 as of March 31, 1982 compared to $122,775,297 on March 31, 1981.

Total assets reached $162,950,468 against $141,160,075 one year ago.

Net income before security tranactions was $616,169 or $2.20 per share for this first quarter compared to $485,595 or $1.73 per share for the first quarter last year.

Hancock Bank operates 16 offices throughout Norfolk County extending from South Weymouth to Plainville.

The bank's 17th office will open around May 1st in the North River Shopping Plaza, Pembroke, its first branch in Plymouth County.

Timothy Hult Mass CPA Fellow

Timothy A. Hult of Quincy has been elected a fellow of the Massachusetts Society of Certified Public Accountants, Inc.

He is employed with Alexander Grant & Co., Boston.

Born in Illinois, Hult attended Suffolk University and received his BS degree in 1973.

Diane Connelly Promoted At BayBank Norfolk Trust

Diane L. Connelly has been elected Mortgage Operations Officer and Assistant Treasurer at BayBank Norfolk Trust Company.

Miss Connelly joined the bank in 1974 after graduating from Bridgewater State College. She has held a variety of positions, including assistant manager, and manager of the mortgage department.

A member of the Quincy Neighborhood Housing Service Loan Committee, she has served as the bank's representative to the Quincy and South Shore Board of Realtors Banking Committee.

She is a resident of Randolph.

For Home Delivery Call 471-3100

The Quincy Sun

1372 Hancock Street Quincy, Mass. (617) 471-3100

50TH ANNIVERSARY Special

JUST ARRIVED

Smith-Corona® Electronic Portable Typewriter

$595.00

Come in for a demonstration

"We service what we sell"

QUINCY Typewriter Service

5 Maple St., Quincy Sq. 472-3656

INDEPENDENT DRAIN & SEWER SERVICE

ALL WORK GUARANTEED 323-2700 EMERGENCY SERVICE

WILL CLEAR YOUR DRAIN OF TREE ROOTS

ROOT DESTROYER AVAILABLE

COMMERCIAL ● RESIDENTIAL ● INDUSTRIAL

— COMPETITIVE RATES —

REPAIR & INSTALLATION

SERVING THE ENTIRE SOUTH SHORE

Mike's Corner

By Representative Michael W. Morrissey

This is the 55th in a series of articles written by Rep. Michael W. Morrissey.

Local Aid Formula

The House and Senate are attempting to agree on a formula that would take into account a community's loss under Proposition 2½ over the last two years. A budget resolution is currently being drafted that would firm up the formula. Under the proposed formula, the City of Quincy would receive just over $7 million because of the severe impact Proposition 2½ has taken on the Community.

While the new formula has a good chance of passage, there is some dissention among legislators who represent communities who received large amounts of local aid last year and whose communities will not suffer substantial losses this year.

The Budget debate is expected to begin Wednesday of this week. Also, committees must take action on legislation by this Wednesday, the reporting out deadline.

If you have any questions or comments please call me at home 328-0900 or in the State House 722-2470.

● *Youth Soccer*

Royals Blank Teamen, Flames, Celtics Tie

In the Quincy Youth Soccer League games last weekend, in girls grades 1, 2 and 3, the Royals blanked the Teamen, 2-0, on goals by Carrie Hughes and Leigh St. George. Christine Barrett had an assist.

The Flames and Celtics played to a scoreless tie.

In girls grade 4-9, That's Italian shut out the Stars, 2-0, with Tricia and Lia Gionnandrea scoring the goals.

The Dolphins edged Razer's Edge, 2-1, with Tracy Pierce and Sue Foley scoring for the Dolphins and Nancy Kily having an assist. For Razer's Edge Kathy Hughes had the goal and Nancy Flukes assisted.

Patriot Insurance blanked the Jets, 3-0, with Eileen McCloskey scoring two goals and Lisa Puglieri one. Vicki Borek and Kathy Fewer had assists. Tara Shannon played well in goal for the Jets.

The Sockers topped Quincy Cooperative Bank, 4-0, with Tricia Grant and Lee Coughlin having two goals each. Marie Megias, Karen Tanghey and Chris Drake had assists. Amy Conroy was outstanding in goal. Diane Murphy, Marie McAdams and Janice Murray played well for the losers.

In boys grades 1 and 2, the Spurs edged Adams Cleaners, 1-0, on John Gladu's goal.

Quincy Savings Bank and Bryan Post tied, 1-1, with Tom Nutley scoring for Quincy Savings and Chris Olson for Bryan.

The Strikers rolled over the Falcons, 6-0, as Brian Clifford had a hat trick, Richard Watt two goals and Matt Fennessy one. Brian Fitzgerald played a fine game for the Falcons.

Angelo's Auto Sales blanked the Hawks, 4-0, with Tony Giannandrea and Robert Marini having two goals each.

Hancock St. Car Wash defeated Wickens & Troupe, 4-2. For Wickens Mike Walsh had both goals with Bob Daggett and John Bertrand assisting.

In boys grades 3 and 4, the Sen. Paul Harold Club bombed Quincy Police 10-2. Jimmy Green exploded for five goals, Bill Monteith had three and Peter Kelly and Ken Erikson one each. Paul Shine and Dan Batchelder scored for Police.

Keohane's romped over W.T. Hight, 8-0, as Dave Quirk and Robert Moriarty had hat tricks and Tim Roche two goals. For Hight Barry Glynn and Bill Early played well.

Presidential Pharmacy edged Balducci's, 2-1, on goals by Peter McLaughlin and Chris Lewis. Sean Sugrue and Pat Gurley had assists. Kevin Littlewood scored for Balducci's and Jimmy Monroe was outstanding.

Yamaha-Suzuki squeezed by Dependable Cleaners, 3-2, on goals by Keith Douglas, Mark Krantz and John Foley. Brian Colwell and Tom McNamara played well as did goalie James Tiberio. Michael Hughes and Fred Regan scored for Dependable.

In boys grades 5 and 6, the Rangers edged the Bucks, 2-0, with Jeff Adams and Jim DiCarli scoring the goals and Brian Tobin and Jeff Adams having assists.

China Star edged Jack Conway Realty, 1-0, with Tommy Burke having the goal and Lance Panaro assisting.

In boys grades 7-8-9, the Cosmos topped the Timers, 4-0, with John Murphy, Pat Marcham, Eric Roukey and Ed Flynn scoring the goals and Flynn, Greg Harper and Dave Duffy having assists.

The Sounders blanked the Aztecs, 4-0.

John Foye Completes Army Course

Pvt. John F. Foye, son of Richard Foye of 60 Crescent St., West Quincy, has completed a Vulcan crewman course at the U.S. Army Air Defense School, Fort Bliss, Texas.

The Vulcan is a 20mm automatic six-barrel gun mounted on a self-propeled armored personnel carrier and is designed primarily for anti-aircraft defense.

Cottages For Rent

Scusset Beach area, Sagamore, Housekeeping cottages. Studio and 3 room available. Weekly rentals $180 to $210. Private beach. Tennis available. Call 328-1300, 9 a.m. to 6 p.m.

TF

Quincy Sun Classified Ads Get Quick Results!

LEGAL NOTICE

LEGAL NOTICES

PUBLIC HEARINGS
City of Quincy
Department of Planning and Community Development

Prior to the City of Quincy's submission of its 1982-1983 Community Development Block Grant application for approval to the federal Department of Housing and Urban Development, the City of Quincy Department of Planning and Community Development will hold open hearings throughout the City. The purpose of these hearings is to obtain views of citizens on the proposed 1982-1983 Community Development application, programs and activities. The hearings will give all residents of the City of Quincy an opportunity to find out how the 1982-1983 Community Development Block Grant monies will be spent. We urge your participation in these hearings. A copy of the application will be available for review at the Planning Department office, Quincy City Hall.

The hearings will be held from May 10 to May 13, 1982. The locations, dates and times of the hearings are listed below. Please note that on three evenings hearings will be held at two different locations simultaneously.

Monday, May 10, 1982		
7:30 P.M.	Atlantic	Atlantic Neighborhood Center 12 Hunt Street
7:30 P.M.	Houghs Neck	Houghs Neck Multi-Service Center 1193 Sea Street
Tuesday, May 11, 1982		
7:30 P.M.	Southwest Quincy	Faith Lutheran Center 65 Roberts Street
7:30 P.M.	South Quincy	St. John's School 28 Phipps Street
Wednesday, May 12, 1982		
7:30 P.M.	Wollaston	Wollaston United Methodist Church 40 Beale Street
7:30 P.M.	Montclair	Montclair School 8 Belmont Street
Thursday, May 13, 1982		
7:30 P.M.	Quincy Center	Second Floor Conference Room City Hall 1305 Hancock Street

LEGAL NOTICES

The annual report of the Catherine G. O'Leary Scholarship Fund, a private foundation, filed under the provisions of U.S. Internal Revenue Code, Section 6056, is available at its principal office, Room 11, 1601 Hancock Street, Quincy, Mass. 02169, for inspection during regular business hours by any citizen who requests it within 180 days after the date of such publication. Address of principal office: Room 11, 1601 Hancock Street, Quincy, Mass. 02169. Name of principal manager: J. G. Prone.
4/29/82

COMMONWEALTH OF MASSACHUSETTS
Norfolk, ss. Probate and Family Court
No. 81F 1064-E1
Notice of Fiduciary's Account

To all persons interested in the estate of GERALD R. WOLFE late of Quincy, in said County, deceased.

You are hereby notified pursuant to Mass. R. Civ. P. Rule 72 that the first and final account of MARJORIE L. PATENAUDE as Executrix of the will of said deceased has been presented to said Court for allowance.

If you desire to preserve your right to file an objection to said account, you or your attorney must file a written appearance in said Court at Dedham on or before the nineteenth day of May, 1982, the return day of this citation. You may upon written request by registered or certified mail to the fiduciary, or to the attorney for the fiduciary, obtain without cost a copy of said account. If you desire to object to any item of said account, you must, in addition to filing a written appearance as aforesaid, file within thirty days after said return day or within such other time as the Court upon motion may order a written statement of each such item together with the grounds for each objection thereto, a copy to be served upon the fiduciary pursuant to Mass. R. Civ. P. Rule 5.

Witness, ROBERT M. FORD, Esquire, First Judge of said Court, this fourteenth day of April, 1982.

THOMAS PATRICK HUGHES
Register
4/22-29 5/6/82

LEGAL NOTICES

COMMONWEALTH OF MASSACHUSETTS
PURCHASING DEPARTMENT
County of Norfolk
PROPOSAL

Sealed bids will be received at the office of the Norfolk County Commissioners, Superior Court House, Dedham, Massachusetts 02026 for:

Norfolk County Development & Tourist Council - Printing 1982 Vacation Guide - May 5, 1982 at 12:00 Noon.

To be considered, bids must be received by 12:00 Noon on Wednesday, on the above date(s) at which time and place they will be publicly opened and read. Bids must be in a sealed envelope and on the outside be clearly marked with the date and description of bid.

Details of contract requirements and specifications shall be obtained at the office of the Purchasing Department, Registry of Deeds Building, Room 4, Dedham, Massachusetts.

The Norfolk County Commissioners reserve the right to accept or reject any or all bids; or to accept any bid or portion thereof, deemed by them to be in the best interest of the County.

Bidders are on notice that the commissioners neither individually nor collectively are to be contacted, nor will they discuss any bids prior to the scheduled opening. Prior complaints about the bids should be presented to the Purchasing Director.

James J. Collins, Chmn.
George B. McDonald
David C. Ahearn
Norfolk County Commissioners
4/29/82

LEGAL NOTICES

COMMONWEALTH OF MASSACHUSETTS
The Trial Court
The Probate and Family Court
Norfolk Division
Docket No. 82F 909-E1

Estate of JAMES A. CARSON late of Quincy in the County of Norfolk. NOTICE

A petition has been presented in the above-captioned matter praying that the last will of said decedent be proved and allowed and that JAMES A. CARSON, JR., of Quincy in the County of Norfolk and DENNIS M. CARSON of Quincy in the County of Norfolk be appointed Executors named in the will without sureties on the bond.

If you desire to object to the allowance of said petition, you or your attorney should file a written appearance in said Court at Dedham on or before June 2, 1982.

ORDER OF NOTICE

It is ordered that notice of said proceeding be given by delivering or mailing by - postpaid mail - a copy of the foregoing citation to all persons interested fourteen days at least before said return day, and, by publishing a copy thereof once in each week for three successive weeks in the Quincy Sun a newspaper published in said Quincy, the last publication to be one day at least before said return day.

Witness, ROBERT M. FORD, Esquire, First Justice of said Court at Dedham, the 15th day of April, in the year of our Lord one thousand nine hundred and eighty-two.

THOMAS PATRICK HUGHES
Register of Probate
4/29 5/6-13/82

COMMONWEALTH OF MASSACHUSETTS
Trial Court Probate and Family Court
Norfolk Division
No. 82F0818E1
Notice of Appointment

To all persons interested in the estate of LUCY RICCIARDI also known as LUCY RICHARDI and LUCY A. RICCIARDI late of Quincy in the County of Norfolk. And to the Attorney General of said Commonwealth, if required.

A petition has been presented in the above captioned matter for probate of a certain instrument purporting to be the last will of said deceased praying that ANNA WILSON of Quincy in the County of Norfolk be appointed Executrix named in the will without sureties on the bond.

If you desire to object to the allowance of said petition, you or your attorney should file a written appearance in said Court at Dedham on or before ten o'clock in the forenoon on 5/19/82.

Witness, ROBERT M. FORD, Esquire, First Judge of said Court at Dedham, the fifth day of April in the Year of Our Lord One Thousand Nine Hundred and Eighty-two.

THOMAS PATRICK HUGHES
Register of Probate
4/15-22--29/82

CITY OF QUINCY
In Council

ORDERED: April 20, 1982

Be it ordained by the City Council of the City of Quincy as follows:

That the revised Ordinances of the City of Quincy, 1976, as amended be further amended as follows:

In Chapter 12. Motor Vehicles and Traffic. Article II. Operation of Vehicles. Add the following:

Section 44A. Commercial Vehicles No Right Turn.

"Shirley Street. On the northerly side a distance of 175 feet in from the intersection of Shirley Street and Adams Street."

A True Copy
Attest: John M. Gillis
Clerk of Council

4/29/82

LEGAL NOTICES

COMMONWEALTH OF MASSACHUSETTS
Trial Court Probate and Family Court
Norfolk Division
No.82F0918E1
Notice of Appointment

To all persons interested in the estate of MARK A. SISSONS late of Quincy in the County of Norfolk. And to the Attorney General of said Commonwealth, if required.

A petition has been presented in the above captioned matter for probate of a certain instrument purporting to be the last will of said deceased praying that MARK A. SISSONS, JR. of Charlottesville, Virginia be appointed Executor named in the will without sureties on the bond.

If you desire to object to the allowance of said petition, you or your attorney should file a written appearance in said Court at Dedham on or before ten o'clock in the forenoon on 6/2/82.

Witness, ROBERT M. FORD, Esquire, First Judge of said Court at Dedham, the sixteenth day of April in the Year of Our Lord One Thousand Nine Hundred and Eighty-two.

THOMAS PATRICK HUGHES
Register of Probate
4/29 5/6-13/82

COMMONWEALTH OF MASSACHUSETTS
Trial Court Probate and Family Court
Norfolk Division
No. 82F0869G1
Notice of Appointment

To Angelo Mattina of Boston in the County of Suffolk and Anthony Mattina and to all persons interested in the estate of ANTHONY MATTINA of Quincy in the County of Norfolk. And to the Attorney General of said Commonwealth, if required. NOTICE.

A petition has been presented in the above captioned matter praying that JOSEPHINE MATTINA of Quincy in the County of Norfolk be appointed Guardian of minor with custody with sureties on the bond.

If you desire to object to the allowance of said petition, you or your attorney should file a written appearance in said Court at Dedham on or before ten o'clock in the forenoon on 5/26/82.

Witness, ROBERT M. FORD, Esquire, First Judge of said Court at Dedham, the ninth day of April in the Year of Our Lord One Thousand Nine Hundred and Eighty-two.

THOMAS PATRICK HUGHES
Register of Probate
4/15-22-29/82

COMMONWEALTH OF MASSACHUSETTS
Trial Court Probate and Family Court
Norfolk Division
No. 82F0827E1
Notice of Appointment

To all persons interested in the estate of KATRI ELLEN LAINE also known as KATRI E. LAINE and KATRI LAINE late of Quincy in the County of Norfolk. And to the Attorney General of said Commonwealth, if required.

A petition has been presented in the above captioned matter for probate of a certain instrument purporting to be the last will of said deceased praying that KARL S. HOURULA of Quincy in the County of Norfolk be appointed Executor named in the will without sureties on the bond.

If you desire to object to the allowance of said petition, you or your attorney should file a written appearance in said Court at Dedham on or before ten o'clock in the forenoon on 5/26/82.

Witness, ROBERT M. FORD, Esquire, First Judge of said Court at Dedham, the fifth day of April in the Year of Our Lord One Thousand Nine Hundred and Eighty-two.

THOMAS PATRICK HUGHES
Register of Probate
4/15-22-29/82

Small Ads... Big Results! CLASSIFIED ADS!

REAL ESTATE

FREE HOME MARKET ANALYSIS.

What's your home worth? Call us.

Find out what your home is worth in today's market with our special market analysis. Our CENTURY 21® office is offering this service to you free. Just contact us for details. Call or stop by today.

Century 21
Adam Hobart Realty, Inc.
367 Washington St.
Braintree 848-4740
INDEPENDENTLY OWNED AND OPERATED
©1982 Century 21 Real Estate Corporation
Equal Housing Opportunity

5/13

INSTRUCTION

Donald J. Lewis
Guitar Instructor
Now teaching at the Charle's Bean Music Studio's, 1596 Hancock St., Quincy, Ma. Private instruction in both 4 and 5 string banjo, brass, spanish and steel guitar and mandolin. Please call 268-4524 between 6 and 10 p.m.
5 20

Guitar Lessons
In your home. Ages 6 & Up. 770-3462 (24 hrs.) 479-0919 (10 a.m. - 6 p.m.)
5 20

PIANO LESSONS
Suzuki and traditional methods. Louise Grabowski, BM.
770-4060
5/6

Guitar Lessons by
Professional Guitarist and teacher, all styles all ages-773-3588.
6/17

MISCELLANEOUS

ATTENTION
Jehovah's Witnesses
Call 843-1836 for this week's message: What happened in 1925? New message weekly.
4 29

LEGAL NOTICES

COMMONWEALTH OF MASSACHUSETTS
Norfolk, ss. Probate and Family Probate Court
No. 81M1959-D1
MYRNA ZIDEL Plaintiff vs. SAMUEL ZIDEL Defendant.
Summons by Publication.
To the above-named Defendant:
A complaint has been presented to this Court by the Plaintiff, Myrna Zidel, seeking a divorce.
You are required to serve upon Marnold Tagrin, Esq., plaintiff's attorney, whose address is 40 Court Street, Boston, MA 02108 your answer on or before July 7, 1982. If you fail to do so, the Court will proceed to the hearing and adjudication of this action. You are also required to file a copy of your answer in the office of the Register of this Court at Dedham.
Witness, ROBERT M. FORD, Esq., First Judge of said Court at Dedham April 1, 1982.
THOMAS PATRICK HUGHES
Register of Probate Court
4/22-29 5/6/82

HELP WANTED

Job Information
Dallas, Houston, Overseas, Alaska. Excellent income potential. (312) 741-9780 Ex. # 7232. Phone call refundable.
4/29

FOR SALE

Water Bed
New Queen or King Size Waterbed, never opened. 10 year warranty, walnut stained pine frame, headboard, deck, pedestal, mattress, liner, heater plus padded siderails. $189.00 complete. 828-1662, Canton.
5/27

JEEPS
GOVERNMENT SURPLUS
Listed for 13,196.00, sold for $44.00. For info call (312) 931-1961 ext. 1544.
5 6

Gifts & Antiques
107 Franklin St.
Quincy, MA 02169
Chinese Chests, Marble Tables, Table, Lamps, Brass, Copper, Jewelry, Pictures and Books. Sat. 10-4:30.
4 29

FOR SALE
Shiraz 4.8 x 8 Wool Oriental Rug. Afshar design. Excellent condition. Appraised at $1400.00. Reasonable offer accepted. 522-9670 evenings.
5 13

Kodak Or Fuji Film Coupons
10¢ each. 100 coupon books redeemable for 100 rolls of film, only $10.00 with instructions. Cash or money order. Mail to:
Prince Publishing
408 Bridge St.
N. Weymouth, MA 02191
or S.A.S.E. for one FREE coupon.
4 29

NANCY'S NOOK
537 Sea Street
Quincy
We have a tremendous selection of new and like new infant, children, teen and women's apparel, also selected First Communion and Christening outfits.
We carry baby furniture, all kinds of Arts & Crafts. Etc.
For further information please call 472-9433.
4/29

Air Conditioner Sale
All types of reconditioned air conditioners from 119.00 to 169.00. 90 day warranties. 925-9548 anytime.
4 29

LEGAL NOTICES

COMMONWEALTH OF MASSACHUSETTS
Trial Court Probate and Norfolk Division Family Court
No. 82F0669C1
Notice of Appointment
To Enzio Salvati and to all persons interested in the estate of ENZIO SALVATI of Quincy in the County of Norfolk. And to the Attorney General of said Commonwealth, if required. And to the Massachusetts Department of Mental Health.
NOTICE
A petition has been presented in the above captioned matter praying that JOSEPH SALVATI of Quincy in the County of Norfolk be appointed Conservator with sureties on the bond.
If you desire to object to the allowance of said petition, you or your attorney should file a written appearance in said Court at Dedham on or before ten o'clock in the forenoon on 5/5/82.
Witness, ROBERT M. FORD, Esquire, First Judge of said Court at Dedham, the seventeenth day of March in the Year of Our Lord One Thousand Nine Hundred and Eighty-two.
THOMAS PATRICK HUGHES
Register of Probate
4/15-22-29/82

FOR RENT

APARTMENT FOR RENT
• QUINCY •
MODERN
2 BEDROOM
BUSLINE TO T
Call 471-3232 10 to 4 p.m.
773-3756 Eves.
4 29

PERSONALS

Thank You St. Jude
P.S.
4 29

SERVICES

I WILL PAY YOU
to estimate your house!
- we have CONFIDENCE you'll like us
- Roof Specialist • gutters
- finished carpentry • brick
- Vinylsiding • windows
- porches • additions
- painting • paving

"no job too small" written Guarantee
please call
BOWEN 786-8689
CONSTRUCTION CO.,
Quincy *Thank you*
6/24

Don't Fuss-Call Us!
QUINCY ROOFING CORP.
PROFESSIONAL
- Roofing
- Carpentry
- Tar & Gravel

53 SOUTH WALNUT
QUINCY
DAY AND EVENING
472-2231
7 29

Robert A. Sullivan
General contractor interior and exterior carpentry, roofing, siding, gutters, storm windows, paneling and home repairs, etc. 471-6615.
7 22

Yard Maintenance
Lawn's mowed, hedges trimmed, general cleaning, reasonable rates. Call Jim after 5:00 337-1075.
5 13

Appel Electrical Co.
Master Electrician Lic # AA618
Fully insured Free Estimates
Residential - Commercial
Industrial
Repairing - Maintenance
New Installations
328-9115 5/13

SERVICES

Your South Shore Headquarters For

Appliance Service
ON ALL MAJOR APPLIANCES
HANCOCK TIRE & APPLIANCE
115 Franklin St., So. Quincy
472-1710
T.F

JAY'S TREE REMOVAL
Free Estimates. Fully Insured. Experienced
Pruning-Cabling & Removal
Most reasonable rates around

843-6115
5 20

'DIRTY WINDOWS'
I'll wash them –Call Lee for a free estimate. Reasonable-Efficient-Courteous Service guaranteed. 471-5133
6 10

Paperhanging
Janet M. Lane, graduate US School of Professional Paperhanging. Experienced in all wall coverings. Call 1-800-342-3794
7/8

Larry's Home Repair
Interior - exterior painting, scroll ceilings, gutters, roof repairs, and property maintenance. 328-8735, 659-7471.
T.F

Greene Landscape
• Sod Specialists •
Plantings - Seed & Sod Lawns
Tree Work - Clean-Ups
Large or Small
We do it all. Quincy
328-4940.
5/13

Spring Cleaning
I will haul your dishes, clothes, bureaus, TV's, tires on rims, Batt. Most anything away free. John - 331-6681.
5 13

M.J. Mulvey
General Contractor
Renovations - Home Improvement. No job to small. 522-9670 Evenings.
5 13

SERVICES

Wollaston Fuel & Burner Service

WE SERVICE	WE INSTALL
Oil Burners	Oil Burners
Oil Heating Systems	Oil Fired Boilers
Gas Heating Systems	Gas Fired Boilers
All Motor & Controls	Enertrol-Computor
All Hot Water Problems	Energy Savings - Vent Damper

773-3443
42 ST. ANN'S ROAD
President
Jerry LaFlamme
5/6
BIG SAVINGS START WITH NEW EQUIPMENT

SPARKY'S APPLIANCE SERVICE
All Makes & Models Repaired
• Washers • Dryers
• Dishwashers
• Ranges • Disposers
SPEEDY SERVICE
CALL 773-3724
5 6

A & T VACUUM
Repair Specialists On All Makes
- FREE Pickup, Delivery, Estimates
- Belts, Bags, Hoses all vacs
- New, used, Rebuilt vacs
- $9.95 special (General overhaul) only on carry in service with Ad
- Electrolux Bags (14 Pkg $4.29 - 5 Pkg $1.59)

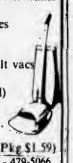

25 Beale St. Wollaston - 479-5066
357A Wash. St. Braintree - 848-8476
T.F.

Registered Land Surveyor
Lot Stakeouts, Mortgage Surveys, Construction Layout, Condominium Conversion Plans. 471-7956
7 8

Lauria Landscaping
Complete Yard Maintenance
Specializing in:
- Tree Surgery
- Shrub & Tree Planting
- Rubbish Removal
- Attic & Cellar Cleanouts

843-8038

LUONGO'S LANDSCAPING
Seeding • Sodding
Planting
Lawn, Shrub & Tree Maintenance
Call: Anthony Luongo
479-9599 6/3

SERVICES

Atlantic
CARPET & UPHOLSTERY CLEANING SPECIALISTS

CARPETS and UPHOLSTERY CLEANED IN YOUR HOME/OFFICE
• VELVETS, TAPESTRIES • ORIENTALS
• MARTANE, HERCULONS • WALL to WALL CARPETS
• ALL OTHER FABRICS • PICK UP & DELIVERY
WATER DAMAGE
FREE ESTIMATES
471-3142
WALTER J. McLEAN
QUINCY, MA.
T.F.

Hall For Rent
Houghs Neck Post #380, American Legion, 1116 Sea St. Call 479-6149 or 472-9101.
7 15

DISC JOCKEYS
The Fabulous 50's Disc Jockeys are available for Parties and Fund Raisers. 50's are our specialty. We also do 50-80's. John or Pat 328-0979
5/13

Norfolk Window Cleaning Co.
21 years experience cleaning combination windows at a fair, honest price. 328-1649.
4/29

Hall For Rent
North Quincy K. of C. Building, 5 Hollis Ave. For information please call
328-0087
T.F.

Tunerville Trolley
(One Man Band)
Yesteryear's answer for music and entertainment and your extra special occasions
Call 773-3588
4 29

Hall For Hire
Weddings, showers, meetings, banquets. Elks Home, 1220 Hancock St., Quincy.
472-2223
T.F.

INDEX FOR CLASSIFIED

CHECK ONE

- ☐ Services
- ☐ For Sale
- ☐ Autos
- ☐ Boats
- ☐ For Rent
- ☐ Help Wanted
- ☐ Pets, Livestock
- ☐ Lost and Found
- ☐ Real Estate for Sale
- ☐ Real Estate Wanted
- ☐ Miscellaneous
- ☐ Work Wanted
- ☐ Antiques
- ☐ Coins and Stamps
- ☐ Rest Homes
- ☐ Instruction

The Quincy Sun

MAIL TO: QUINCY SUN, 1372 Hancock St., Quincy 02169
PAYABLE IN ADVANCE. Cash must accompany order

Enclosed is _____ for the following ad to run ___ times

COPY: _____

_____

_____

_____

Rates.
- $3.50 for one insertion, up to 20 words, 7¢ each additional word.
- $3.20 per insertion, up to 20 words for three or more insertions, of the same ad, 7¢ each additional word.
- $3.00 per insertion, up to 20 words for 13 or more insertions of the same ad, 7¢ each additional word.

• refund will be made at this contract rate in the event of cancellation.
Deadline; Tuesday, 10:00 AM
Please include your phone number in ad.

Give Mom an ice cream love letter.

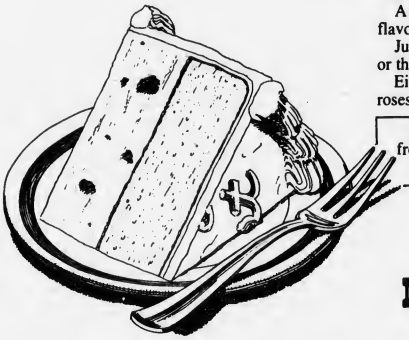

The Baskin-Robbins Mother's Day Cake.

A most delicious gift filled with Mom's favorite 31 ice cream flavor.

Just decide if you'd prefer the tempting cake *and* ice cream cake, or the luscious *all* ice cream cake.

Either way, we'll decorate the top with a beautiful bouquet of red roses and your own personal Mother's Day message.

Remember, to get just what you want, order by May 6 from the Baskin-Robbins store near you.
And give Mom our best.

BASKIN-ROBBINS ICE CREAM STORES 31

©1980 Baskin-Robbins Ice Cream Company

- **1434 HANCOCK ST., QUINCY 479-9564**
  OPEN 10 A.M. TO 10 P.M. - 7 DAYS A WEEK
- **RT. 3A-HARBORLIGHT MALL 337-3113**
  WEYMOUTH - OPEN 10 A.M. TO 9:30 P.M.
  6 DAYS A WEEK

HERE'S ANOTHER SPECIAL TREAT FOR MOM!

COUPON

BRING YOUR MOTHER TO OUR STORE
AND BUY A SINGLE OR DOUBLE CONE
FOR YOURSELF....
AND WE'LL TREAT HER TO THE SAME PURCHASE

FREE!

(ONE MOTHER PER COUPON)

BASKIN-ROBBINS ICE CREAM STORE 31

THIS OFFER HONORED AT QUINCY LOCATION
MOTHER'S DAY - MAY 9
AND AT THE WEYMOUTH LOCATION
SATURDAY, MAY 8

(WEYMOUTH BASKIN-ROBBINS CLOSED SUNDAYS)

PLEASE PRESENT THIS COUPON

MAY

HAND PACKED FLAVORS

1. BANANA CREAM PIE
2. Strawberry
3. Chocolate
4. Burgundy Cherry
5. Chocolate Almond
6. Chocolate Chip
7. Jamoca®
8. Rocky Road
9. Chocolate Mint
10. Jamoca® Almond Fudge
11. Butter Pecan
12. Chocolate Fudge
13. French Vanilla
14. Pralines 'n Cream®
15. Peanut Butter 'n Chocolate
16. Fudge Brownie
17. Gold Medal Ribbon
18. Pistachio Almond Fudge
19. Caramel Chocolate Crunch
20. Nutty Coconut
21. Baseball Nut
22. Decathalemon
23. Buster Brownie
24. Orange Pineapple Nut
25. Blueberry Cheesecake
26. Strawberry Shortcake
27. Caramel Fudge
28. Orange Sherbet
29. Rainbow Sherbet
30. Raspberry Sherbet
31. Daiquiri Ice
32. Pineapple Ice

...and of course, Vanilla!

LOW-FAT FROZEN YOGURT DESSERT FLAVOR
Very Strawberry Yogurt

The Quincy Sun

Vol. 14 No. 32 Thursday, May 6, 1982 20¢

A PUPPET SHOW at the Thomas Crane Public Library recently culminated a seven session program by the Alcohol Resource Center for Primary Prevention for children of alcoholic parents. The show was presented by members of The Way Up, a Christian youth ministry serving the South Shore. At front is Jim McKim, 11. From left, back, are Mark Burgess, 14; Steve Williams, 16; and Tom McKim, 13. See Story Page 10

(Quincy Sun Photo by Dave Gillooly)

Mayor Submits $65.9-M Figure

47 Layoffs Under New City Budget?

By TOM HENSHAW

City Councillor Stephen J. McGrath, chairman of the Council's Finance Committee, sees the possibility of 22 layoffs in the Fire Department as "the biggest problem" confronting his Committee when it takes up Mayor Francis X. McCauley's $65.9 million budget for 1983.

But, he conceded, there is little the Council can do about it.

"We will have to work closely with the mayor to allocate extra state aid, if any, to the places where it will do the most good," he said, indicating that top priority will be given to the Fire Department where the layoffs are expected in September if nothing is done.

As of Tuesday night, McGrath was undecided on when to start hearings on the $65.9 million budget, which is down $1.1 million from last year and represents a reduction in force of 32 city jobs.

"I'm trying to find times that don't conflict with other hearings and meetings," said McGrath. "We may have to wait for a couple of weeks before starting our hearings.

"All we can do is approve the budget or cut it and it is unlikely that we will find any place to cut, certainly not in the school section.

"I hope we can move quickly once we get started."

The Council has 45 days, or until June 15, to pass the budget and send it back to McCauley.

McCauley himself presented the budget to the Council Monday night.

There will be no firefighters or uniformed police officers among the 25 city employees to be laid off but, McCauley told the Council, there will be 22 firefighters laid off after Labor Day.

However, he said, they could be saved by additional state aid.

Maintenance of the budget figure of $65.9 million depends on the city receiving an additional $5.3 million in state aid. If state aid falls below that amount, he said, the budget will be cut further.

McCauley noted that Gov. Edward J. King has put forward a state aid formula under which Quincy would receive $5.7 million in additional state funds and the State Legislature has a formula that would return $7.8 million to the city.

The King figure of $5.7 million would almost exactly fill the bill to rescue the 22 firefighters since it would require some $400,000 to

(Cont'd on Page 11)

Future Undecided

Strand Theater Being Sold

By NANCY McLAUGHLIN

One of Quincy's two remaining movie theaters, The Strand, is in the process of being sold to Quincy Mutual Fire Insurance Co. for an undisclosed figure.

City Clerk John Gillis said at Tuesday's License Board meeting that a scheduled hearing on the Strand would not be held because of the impending sale.

The hearing was to show cause why owner Anthony Delpidio's license should not be revoked after incidents resulting from the showing of a Led Zeppelin movie at the Strand March 20.

"There's no sense having a hearing if its being sold," said Gillis.

John McMurtry, senior vice president and secretary of Quincy Mutual, said he expects that papers will be passed for the transaction before the end of June.

When asked if the theater business would be continued, McMurtry said, "We're still working on the situation.

"We have a purchase and sale agreement, but we haven't made up our minds what we're going to do."

McMurtry said that the transaction has been in the works since the fall of 1981.

Bar Hours Rollback Reconsideration May 11

The controversial roll back of local liquor establishment closing hours from 2 to 1 a.m. will come up again before the License Board Tuesday, May 11, at 7 p.m. in City Hall's Council Chambers.

City Clerk John Gillis said Tuesday that one speaker from each side of the issue will be allowed to address the board.

The deciding vote appears to lie with Health Commissioner Dr. Robert P. McKeogh whose vote of "present" at the March 30 meeting stalemated the board on the issue.

Fire Chief Edward Barry and Building Inspector Allan MacDonald voted in favor of the roll back. City Clerk John Gillis and Police Chief Francis Finn were opposed.

In an interview in last week's Quincy Sun, Dr. McKeogh said that some information indicates that rolling back closing hours can do even more harm.

"My concern is not to make things worse," said Dr. McKeogh.

Finn Asks Authority To Curb False Burglar Alarms

The City Council took under advisement Monday night a request by Police Chief Francis X. Finn for authority to set up a system of fines for false burglar alarms.

"Something needs to be done because of the tremendous number of alarms we are receiving that are false," said Donald Hansen, a civilian coordinator in the Police Department.

"Roughly 97 per cent of the alarms we receive are false."

Hansen pointed out that the city of Newton has a system of $25 fines levied after the third false alarm, although many times the fine is not used but held as an incentive.

City Councillor Theodore P. DeCristofaro noted that "many, many times the alarm is not the fault of the business establishment or the homeowner," but the telephone company.

"Who makes the determination of who pays in that situation," he asked.

Hansen said that the city of Los Angeles realized an 80 per cent reduction in false alarms after implementation of a similar ordinance.

The police chief's request was sent to the Ordinance Committee.

Adams School Development Discussion Thursday

An open meeting will be held today (Thursday) at 7:30 p.m. in the St. John's Lower Church Hall to discuss the proposed development of the abandoned Adams School building.

Among those present at the meeting will be the proposed developers, Adams Associates, which is made up of Kenneth F. Parry Associates, Development Concepts, and Quincy Square Development Corp.

COCKATEEL perches on shoulder of Atty. Stephen T. Keefe Jr., while he works in his Quincy Center law office. Keefe found tropical bird shivering on a Quincy street corner and took him in pending location of his owners.

(Quincy Sun Photo by Mary O'Keeffe)

The Quincy Sun

USPS 453-060
Published weekly on Thursday by
The Quincy Sun Publishing Co., Inc
1372 Hancock St., Quincy, Mass 02169

Henry W. Bosworth, Jr., Publisher and Editor

20¢ per copy, $8 per year by mail in Quincy
$9 per year by mail outside Quincy, $12 out of state
Telephone 471-3100 471-3101 471-3102
Second class postage paid at Boston, Mass

Member New England Press Association

Postmaster: Send address change to
The Quincy Sun, 1372 Hancock St., Quincy Mass. 02169

The Quincy Sun assumes no financial responsibility for typographical errors in advertisements but will reprint that part of an advertisement in which the typographical error occurs

WREATHS were placed on the tombs of President John Adams and John Quincy Adams during the annual Loyalty Day Parade held Sunday by the Bryan VFW Post. From left, are chief marshall Joseph Burke; chaplain Joseph Sullivan; Sen. Paul D. Harold; Marge Karlson, state senior vice; Rev. Keith Munson; Mayor Francis McCauley; and post commander Paul Eldridge.

(Quincy Sun Photo by Jonathan Burak)

350-Unit Condo Project Topic For Ward 2 Association

Plans for a proposed 350-unit condominium will be discussed at a meeting of the Ward 2 Civic Association Tuesday, May 11, at 8 p.m. at the Fore River clubhouse, Nevada Rd.

Representatives of Richardi Realty Trust will outline proposed construction of 350 condominium units on Duane's property off River St., Quincy Point. Included also will be a presentation by South Shore Health and Fitness Center for a proposed health/fitness facility to be located on Washington St. across from Tom O'Brien Datsun.

The proceedings will be videotaped for later broadcast on cable television.

Those wishing to purchase tickets to the annual bean supper to be held May 22, may do so by contacting Robert Allison, President, at 773-9668 or Tom Barrett at 773-4535.

Mayor Calls For 'City-Wide Cleanup'

Mayor Francis McCauley is asking residents to involve themselves in a "City-wide Clean-up".

"At this time of the year, we are all aware of the blight on areas of our city caused by debris made up of beer cans and bottles, fallen branches and logs, which were hidden by the winter snow," McCauley noted.

"Because of the reductions in the work force required by Proposition 2½, Quincy is faced with a shortage of people necessary to do a satisfactory clean up job."

He urged all residents to take a civic interest in their own immediate environment and to feel a sense of responsibility for cleaning up their own property and adjacent property, if it is unoccupied.

"I feel that everyone is anxious to have a clean environment," he said. "So,, let us all help one another to really enjoy the advent of spring by cleaning up streets and fields, and providing a litter-free area."

LARGEST SALE EVER!

ON ALL WAVERLY FABRICS
$2.79 Yd.
IN OUR BASEMENT STORE!
SLIPCOVER SPECIAL
Includes labor and fabric
Chair w/cushion $86.50
Regular Sofa $157.82 With 3 Cushions
Beacon Fabrics
"Shopperstown U.S.A."
1568 Hancock St., Quincy Center
479-8755
Hours: Open 10 to 5:30 Thurs. and Fri. till 9 Sat. till 5

THIS WEEK ON ESPN CHANNEL 04
The Total Sports Network
MAY 10-16

ESPN's INSIDE BASEBALL
A new half hour show covering all the bases in the Major Leagues. Hosted by George Grande and Lou Palmer. Monday at 7 PM.

1982 WORLD FIGURE SKATING CHAMPIONSHIPS!
Live from Copenhagen, the Women's Free Skating Event. Tuesday at 9 PM and Saturday at 1 PM.

TOP RANK BOXING
Live from Ft. Worth, TX. Thursday at 8:30 PM.

PKA KARATE SPECIAL!
Saturday at 8 PM.

NASL SOCCER
The Chicago Sting meets the N.Y. Cosmos Sunday at 8 PM.

Catch these events, plus much more — all week long, all day long on
471-0151
QUINCY CABLESYSTEMS

THICK SMOKE pours from the front of Mr. Frank's Haircutters as fire fighters battle suspicious three-alarm blaze that caused at least $500,000 in Beale St. block last week.

(Quincy Sun Photo by Stephen O'Gara)

AREA RESIDENTS investigate the damage after the blaze.

(Quincy Sun Photo by Dave Gillooly)

Investigation Continues For Wollaston Blaze Cause

By NANCY McLAUGHLIN

"By the end of the week, we should come up with something," said Deputy Chief Carl Valenti of the Quincy Fire Department which is still seeking the cause of last Thursday's "suspicious" $500,000 fire in Wollaston.

The fire department is being aided in its investigation by the Massachusetts Fire Marshal's office and the Alcohol, Tobacco and Fire Arms Bureau.

Valenti said that the ATFA has had men at the scene digging through debris since Monday Morning and the work is expected to continue through the week.

"They have a lot of equipment, money and time which we don't have," said Valenti.

Valenti said total damage may exceed $500,000 from the fire which started in two separate locations - the basements of Robert's Hallmark Shop, 7 Beale St., and Mr. Frank's Hair Cutters, 653 Hancock St., both of which were destroyed.

The fire also destroyed Pizza Chef, 661 Hancock St., and Headstart Beauty Salon, 5 Beale St., and damaged other nearby buildings.

Valenti said that fire apparatus was on the scene until about 6 p.m. last Friday fighting small areas that were still burning.

The fire was reported about 12:40 a.m. Thursday.

McCauley Protests MBTA Quincy Pass Rate

Mayor Francis X. McCauley has asked the MBTA to review what he called the "totally unrealistic" prices that are charged for monthly passes at the Quincy Center station.

McCauley noted that when the MBTA fares went up last fall the pass rates also went up but when the fares went down last week the pass rates remained at the new high.

The mayor said in a letter to MBTA General Manager James O'Leary that he has received many telephoned complaints about the pass rates.

"The complaint of these callers," he said, "is that the pass rate from Quincy Center station is totally unrealistic when compared to the rate charged at Wollaston and North Quincy stations."

The Quincy pass rate went up from $27 to $36 when the fares were increased last year and never came down. The rate at Wollaston and North Quincy is only $22.

"When the fares went down," said McCauley, "the pass rates should have gone down proportionately."

French Fry Theft

Several cases of frozen french fries and sandwiches were reported stolen Monday from the Dandy Summer and School Service at 80 Liberty St., South Quincy.

TIMEX®
Factory authorized Service Center
In and Out-of-Warranty Watches Repaired
Genuine TIMEX Energy Cells available
Rogers Jewelers
1402 HANCOCK STREET, QUINCY
773-3636

THE MIGNOSA FAMILY
FRUIT BASKET
(NEXT TO STAR MARKET)
148 GRANITE ST. 471-9715
HOURS: MON. THUR SAT. 8 TO 10 P.M.
SUNDAY-HOLIDAYS 8 TO 8 P.M.
THE MIGNOSA FAMILY INVITES YOU TO VISIT THE FRUIT BASKET FOR THE FRESHEST IN FRUITS & VEGETABLES
WE HAVE A WIDE VARIETY OF DELICIOUS DELI PRODUCTS — LIVE LOBSTER & FRESH FISH
AND FOR A TASTY TREAT...
STOP AT THE
FROSTY CORNER
WE MAKE OUR OWN HOMEMADE ICE CREAM
Featuring: Gormet Hard Ice Cream
NOW YOU CAN SHOP AT THE
Fruit Basket • Quincy Lobster • Frosty Corner
ALL UNDER ONE ROOF

Ask for a "Thirty Month Term Account"
$750 Earns $322.41
At Granite Co-operative.
A Special Offer Good Through Monday, May 10 Only
Fully Insured Account • Guaranteed Earnings • Liquidity Through A Passbook Loan If You Need It
Open Your Account In Person Or Through The Mail
Penalties Apply For Early Withdrawal
A GOOD BANK IF YOU WANT THE MOST FOR YOUR MONEY!
Granite your co-operative Bank
NORTH QUINCY 440 Hancock St. 773-8100
Open daily 9-3, Friday 9-5:30, Saturday 9-1
QUINCY CENTER 100 Granite St. 471-3900
Open daily 8:30-6, Friday 8:00-7, Saturday 10-2

Quincy Chapter Hosting Retired Teachers Meeting

The Quincy Chapter of the Massachusetts Retired Teachers Association will host that organization's Spring Meeting and Luncheon Tuesday, May 18, at the Sheraton Tara, Braintree.

Among the guests will be Mayor Francis X. McCauley, School Superintendent Dr. Lawrence P. Creedon and Rep. Thomas F. Brownell.

Guest speaker Dr. Thomas H. D. Mahoney, Secretary of Elder Affairs, will discuss, "State and Federal Developments in Aging".

Helene Johnson is president of the Quincy Chapter.

RUSSELL'S ANGELS CREATE

hairplace one

females
monday specials
wash-cut-blow dry
$12.00
longer hair slightly higher

& Two
males
tues. & thurs. specials
blow cut $8.50 includes shampoo

Ear Piercing $7.50
Manicure $5.00

FACIALS $15.00
An Hour of Luxury
Permanent Individual Eyelashes
Reg. 15 Special $12.50

Russell Edward's
Hairplace One & Two
cor Hancock & Chestnut & Maple Sts
1-3 Maple St., Quincy 472-1060
OPEN Thursday Evenings
master charge
VISA

Stephen Keefe Retires As AF Major General

By TOM HENSHAW

Atty. Stephen T. Keefe Jr., former assistant city solicitor, has retired as a major general after 40 years in the U.S. Air Force Reserve.

The retirement ceremony was held recently at Maguire Air Force Base, N.J., almost 40 years to the day from the time he enlisted on April 6, 1942.

Three times during his 40 years in the Air Force, Keefe was called to active duty, once in World War I, again during the Korean War and the last time during the Cuban missile crisis of 1962.

Keefe was the commander of one of the 24 troop carrier squadrons that were called up by President John F. Kennedy when it was discovered that the Soviet Union had missiles in Cuba.

"The call came Saturday night about 11 o'clock," he recalls. "There were 180 people in my squadron and 172 of them showed up at 9 o'clock Sunday morning. By 5 o'clock, we had 179.

Major Gen.
STEPHEN T. KEEFE JR.

"The only one who was missing was a fellow who was on his honeymoon in the Poconos and he showed up the next day."

The squadron stopped at Ft. Bragg, N.C., to load heavy equipment, then was deployed to Tampa, Fla., where it waited for a week until the crisis passed.

"I led the 18 ship formation that flew over Quincy on the way back," said Keefe. "We landed at Bedford and waiting to greet me was Mayor Amelio Della Chiesa and Red Lewis (Edward T. Lewis, the mayor's executive secretary who earlier was City Manager under Plan E). We had a party at the Officers Club."

One of Keefe's last official missions with the Air Force was participation in Operation Gallant Eagle, the ill-fated exercise in which several paratroopers were killed in California.

Keefe's flight took off from Maguire AFB at 1:30 a.m., joined another flight of troop-carrying C-41s from California on the West Coast, dropped equipment, refueled in the air and returned to Maguire at 2:15 p.m.

"We never touched the ground the whole time," said Keefe. "The operation was extremely well coordinated. It's a shame that those troopers were killed."

On hand for Keefe's retirement ceremony at Maguire AFB was his son, David Keefe, Capt., USAF Reserve.

Anyone in any office of the BayBanks will be happy to show you how to X-Press 24™ Yourself to Hawaii.

It's as easy as using X-Press 24.™ No other banks offer you the convenience of doing all your regular banking at more than 235 X-Press 24s anytime. Including $100 cash back on a check deposit and a new statement savings account that gives you 24-hour access to savings.

What's even more amazing is that you can be a winner in the BayBanks X-Press 24 Yourself to Hawaii CashStakes just for finding out about X-Press 24. We're giving away three Grand Prize trips to Hawaii, The Bahamas and Bermuda plus cash, and 72 cash prizes, all totalling $100,000. Enter by May 29 and you could be a winner.

So come in to any of the more than 197 offices of the BayBanks. We'll tell you all about X-Press 24, and show you how to X-Press 24 yourself to Hawaii.

Who could ask for anything more!

BayBank
Norfolk Trust

Member FDIC

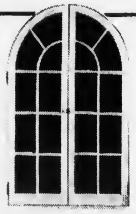

DORCHESTER
Door & Window
305 FREEPORT ST.
DORCHESTER, 02122
Tel. 265-3803

"Specializing in Custom Made"

- Andersen Windowalls ®
- Steel Door Systems
- Casement Windows
- Replacement Doors & Windows
- Aluminum Storm Doors & Windows

CONCEPT CAMERA, INC.

It's Gift Time for

Moms · Dads · Grads

See Us First!

All Cameras at Cost

CANON

AE-1 Program	F 1.8 lens	$269.95
A-1	F 1.8 lens	$374.00
Canon Sure shot	w/case	$145.95
Super Sure shot	w/case	$179.95

PENTAX

K-1000	F 2 lens	$139.50
K-1000 Special Edition	F 2 lens	$149.50
MX	F 2 lens	$209.50
ME Super	F 2 lens	$229.50

NIKON

FE	F 1.8 lens	$317.00
FM	F 1.8 lens	$256.00

OLYMPUS

OM-10	F 1.8 lens	$225.00
OM-2	F 1.8 lens	$390.00
OM-1	F 1.8 lens	$250.00
XA		$150.00
XA-2		$95.00

Compare Our Everyday Low Prices and SAVE!

NEW ENGLAND'S LARGEST ACCESSORY STORE

SPECIAL PURCHASE

(While Supplies Last)

Star Blitz 24A Computer Flash **$9.99** $49 Value

IN HOUSE CAMERA REPAIRS	VIDEO TAPE RENTAL & SALES	SWIFT BINOCULARS	PASSPORT PHOTOS While you wait	AMBICO CREATIVE FILTER SYSTEM	24 HOUR FILM PROCESSING or it's FREE

If you get a ticket we'll pay the fine

CONCEPT CAMERA, INC.

1358 HANCOCK ST., QUINCY CENTER

472-5006

HOURS:
Mon-Fri
10-6
Sat
9-4

All Major Credit Cards Accepted

Quincy Eagles Auxiliary Celebrates 48th Anniversary

QUINCY EAGLES AUXILIARY recently celebrated its 48th anniversary at a banquet at 47 Mass Ave., Quincy Point. From left, are Lillian Mezzetti, chaplain; Lena Cataldo, state trustee and past president; Margaret Casassa, president; Beatrice Lutes, vice president; Dora Myers, chairlady; Olive Dovell, treasurer; and Verona Surette, secretary.

ALSO CELEBRATING the 48th anniversary of the Quincy Eagles Auxiliary were, from left, Marian Cain, trustee; Marjorie Fornasaro, conductress; Marian Trowsdale, charter member; Joan M. Walsh, outside guard; Julia Alfano, inside guard; and Bertha DeCelle, trustee.

[Quincy Sun Photos by Stephen O'Gara]

Mr., Mrs. Stephen Donaghey Parents Of Son

Mr. and Mrs. Stephen Donaghey of Plymouth are parents of a son, Stephen Anthony, born March 13, at St. Margaret's Hospital for Women, Boston.

Mrs. Donaghey is the former Ellen Tiubiano.

Grandparents are Mr. and Mrs. Francis Tiubiano and Mr. and Mrs. James E. Donaghey, all of Quincy.

Choose
The Bridal Connection
because you care.
WEDDING INVITATIONS
25% OFF
GOOD ONLY WITH THIS AD
SHOP AT HOME SERVICE at NO EXTRA CHARGE
EVENING and WEEKEND APPOINTMENTS AVAILABLE
FREE Gift & Thank You Cards are Ordered with Invitations
767-0978 Holbrook

QCH Women's Auxiliary Holding Pink Tea

Quincy City Hospital Women's Auxiliary will hold its annual Pink Tea Wednesday, May 12, 2:30 to 4 p.m. in the hospital dining room as part of National Hospital Week which begins May 10.

The event is for all hospital employees as a gesture of appreciation for their services.

Mrs. John O'Connor is chairman.

The names of Virginia Conlin Coughlin, I. Francis Murdock, T. Vincent Corsini, M.D., and Mrs. Z. Cranson Smith (gift shop chairman for many years), have been added to the memorial plaque.

Mr., Mrs. Martin Kravitz Celebrate 50th Anniversary

Mr. and Mrs. Martin Kravitz of North Weymouth were guests of honor recently at a 50th wedding anniversary celebration at the Sheraton Tara, Braintree.

The celebration was given by the couple's children, Paul and Cathy Kravitz, Sylvia Cenzalli and Murray Kravitz.

The also have four grandchildren, Mrs. Lynne Allen, Paul Kravitz Jr., Bryan Kravitz and Maureen Kravitz.

Mr. and Mrs. Kravitz were married April 3, 1932 in Otisfield Hall, Roxbury.

Mrs. Ruth Kravitz is treasurer of Quincy B'nai B'rith. She also handles publicity for Adas Shalom Women and is a member of Hadassah.

Mrs. Kravitz was also a Girl Scout leader for 33 years in Roxbury and Dorchester, and treasurer of Boston Council for 10 years.

Mr. Kravitz is retired after managing a liquor store.

ENGAGED – Mr. and Mrs. Vincent B. Schiarizzi of Quincy announce the engagement of their daughter, Donna Ann, to Frederick M. White, son of Mr. and Mrs. Francis X. White of Quincy. Miss Schiarizzi, a graduate of Archbishop Williams High School and Boston University, is a physical therapist at the Soldiers Home, Chelsea. Mr. White, a graduate of Don Bosco Technical High School, also attended Boston University. He is the sound technician at Boston University Theatre. A June wedding is planned.

NQ Seniors Club To Meet

The North Quincy Senior Citizens Club will meet today (Thursday) at Atlantic Methodist Church, 62 East Squantum St.

Refreshments will be served at 12:30 p.m.

The meeting will begin at 1 p.m.

Mother's Day
GIFT SPECIALS
From the LAND of Flowers
Beautiful Hanging Plants
8.95 and up
IVY GERANIUMS
Begonias • Fuchsia • Browallia
Bright & Colorful
PANSIES
$1.59 box
AZALEAS
ROSEBUSHES
HYDRANGEAS
MUM PLANTS
Priced to fit Every Budget
Fresh Floral Arrangements
$9.95 Cash & Carry Special
OPEN SUNDAY 9 - 5 SAT. 8 - 6 MON. THRU FRI. 8:30 - 8:30
ALMQUIST FLOWERLAND, INC.
326 Franklin St., So. Quincy - Top of Penns Hill
So Shore's Most Complete Selection of Flowering Plants Fresh From our Greenhouses
479-2020
All Major Credit Cards Accepted by Telephone

A Touch Of Class
Claire Cooledge's
Doorway to Fashion
Senior Citizens Discount
Gifts She Will Remember For Mother's Day
Closed Mondays
Open Tuesday thru Saturday
10 A.M. — 5:30 P.M.
Open Thurs. eves 'til 8:30
28 Greenwood Ave.,
Wollaston
across from the MBTA
773-5266
VISA

MR. and MRS. BARRY L. PELLETIER

[McIntire's Studio]

Lorraine Mitchell Bride Of Barry L. Pelletier

Lorraine B. Mitchell recently became the bride of Barry L. Pelletier during a double ring ceremony at St. Boniface Church, Germantown.

The ceremony was performed by Rev. Gerald Osterman.

The bride is the daughter of Mr. and Mrs. E. Charles Mitchell of 39 Bowes Ave., Germantown. She attended Quincy High School and is a photographic technician at Stop & Shop Photo Lab. The bridegroom is the son of Mr. and Mrs. Joseph L. Pelletier of 33 Linwood St., Abington. He attended Cherry Hill High School, N.J. and ITT Technical Institute, and is employed as a mechanic for Quirk Chevrolet.

Maid of honor was Leslie Mitchell of Quincy. Bridesmaids were Laurie Mitchell of Quincy; Lynne Corbett of Pickerington, Ohio; and Lois Viglas of Weymouth.

Flower girl was Michelle Corbett of Pickerington, Ohio.

Best man was Bruce Pelletier of Las Vegas, Nevada. Ushers were George Viglas of Weymouth; Bradley Pelletier and Blaine Pelletier, both of Abington.

Ringbearer was Stephen Viglas of Weymouth.

A reception was held in the Golden Lion Suite, Sons of Italy Hall, Quincy.

After a wedding trip to Ft. Lauderdale, Fla., the newlyweds are living in Quincy.

Annual Meeting For Squantum Women's Club

The annual meeting and election of officers of the Squantum Women's Club will be held Thursday, May 13, in Fellowship Hall, First Church of Squantum.

There will be a social hour at 12:15 p.m., and the meeting at 1 p.m.

The meeting was postponed from April 8.

Ruth Harcovitz, coloratura soprano, will present "Let My Song Fill Your Heart", a program of light operetta and show tunes.

Members may bring guests.

Hostesses will be members of the Music and Drama Committee, Mrs. Richard Williams and Mrs. Thomas Manning, co-chairmen.

Wine, Cheese Party For Merrymount Assn.

The Merrymount Association invites adult residents of the Merrymount neighborhood to a free wine and cheese party to kick off its 1982 annual membership drive.

The event will be held in conjunction with the general meeting Thursday, May 13 at 8 p.m. in the lower hall of Our Lady of Good Counsel Church, Sea St.

Save Gas and Money ... shop locally.

Derringer
The Florist
389 Hancock St.
Quincy
328-3959
Since 1900

ENGAGED -- Mr. and Mrs. Melvin H. Harris of Whitman announce the engagement of their daughter, Wanda Jean, to Arnold B. Salvatore, son of Mr. and Mrs. Arnold M. Salvatore of Quincy. Miss Harris, a senior at Southeastern Massachusetts University College of Nursing, will be graduated in June with a B.S. degree in nursing. She is employed by Quincy City Hospital. Mr. Salvatore, a recent graduate of Suffolk University, is employed by Analog Devices, Norwood.

Social

'Joy Of Music' For Christ Church Guild

Mrs. Frances Craig will present a "Joy of Music" program at a meeting of the Women's Guild of Christ Church, Quincy, Thursday, May 13, at noon.

There will be a coffee hour and business meeting.

The guild will sponsor a Rummage Sale Friday, May 21, in the lower parish hall.

The annual meeting will be held Thursday, May 27, at noon. A coffee hour will follow.

INSTANT COLOR
PASSPORT PHOTOS
McIntire's Studio
679 Hancock St., Wollaston
Closed Monday Tel: 479-6888

QUINCY POINT CLEANERS
Best Selections in Formal Wear
We Carry the latest Designer Formals Pierre Cardin, Lord West, etc.
WE HAVE THE LOWEST PRICES
THE GROOM GETS AWAY WITH A FREE TUX WHEN YOU RENT FOR A PARTY OF 5 OR MORE.
OFFER GOOD TRU SEPT - 30 - 1982
545 WASHINGTON ST. QUINCY 479-8805

Guys & Gals $9.50
Get the Latest Blow Cut
• Shampoo • Precision Cut
• Blow Dry
Perms At a price you can afford $12.95
Includes cut, shampoo, creme rinse, styling
No appointment necessary - just come on in!
Marvel Mastercharge - Visa Accepted
Parking In Rear Of Shop 5 Cottage Ave., Quincy
Hours: 8:30-6:00 Daily
Thurs. & Fri. til 9 472-9681

ENGAGED -- Mr. and Mrs. Joseph P. McParland of 216 Pilgrim Road, Braintree, announce the engagement of their daughter, Mary Kate McParland, to Michael J. McDonnell, son of Mrs. Marion McDonnell and Mr. John McDonnell of St. Louis, Mo. Miss McParland, whose father is a Quincy attorney, is a 1977 graduate of Braintree High School. She received a B.S. degree in physical therapy from St. Louis University in 1981, and is a Certified Physical Therapist at Barnes Hospital, St. Louis, Mo. Mr. McDonnell, a 1975 graduate of St. Louis University High School, was also graduated from St. Louis University in 1979. He will be graduated this year from St. Louis University Law School with a juris doctor degree, and will practice law in the Greater Boston area. An August wedding is planned.

Estes The Jeweler
Since 1930
We Specialize in Repairing Pocket Watches
Also Timex Watches Repaired
Genuine Seiko Batteries Available
12 Chestnut St., Quincy Center
472-8940

LOVE IS . . . a perfect wedding at the Golden Lion Suite

Speak to Terry Stracco - She's our rental agent - specializing in complete wedding package plans and all other occasions. The Golden Lion Suite accommodates up to 300. The Venetian Room up to 150 guests. Give Terry a call for an appointment for your reservation. New brochures are available. (air conditioned)
CALL Quincy Sons of Italy Social Center
120 Quarry Street, Quincy, MA 02169
NEW NUMBER is 472-5900

Whitey's BAKERY
Mass. Retail Bakers Assoc.
1st Prize Winner for Wedding Cake Decoration
Your Wedding Will Be Better With A Cake From Whitey's

Birthday, Shower and Anniversary Cakes, Frozen Desserts, Ice Cream Rolls, Ice Cream Cakes and Tarts
27 Washington St.
Weymouth Landing
337-1471
Special Savings
Mother's Day Decorated Cakes
$4.45 and $4.95
OPEN DAILY 6:30 A.M. TO 6 P.M., SUN. 7 A.M. TO 2 P.M.

We Have It!

Smith-Corona®
Typetronic

Electronic
Office
Typewriter

QUINCY "We service what we sell"
Typewriter Service
5 Maple St., Quincy Sq. 472-3656

S.S. Cerebral Palsy Plans Fashion Show, Dinner

Cerebral Palsy of the South Shore Area, Inc., will be sponsoring its Third Annual Fashion Show and Dinner Wednesday, May 12, to benefit its program for special needs children.

The event will be held at 7:15 p.m. at the Sons of Italy Hall, 120 Quarry St., Quincy.

The fashion show will be taped for later viewing on Quincy Cablesystems Television.

Models for the show will include the mothers of the children who attend the agency's programs.

The events co-chairpersons are Ellen Speranzo and Janice Walsh.

Florence Marshall, a local fashion show commentator, will describe the fashions which will be provided by Remick's of Quincy.

All friends of Cerebral Palsy are invited. For more information, call the Cerebral Palsy Clinic at 479-7443.

Legal Secretaries To Honor Bosses

The Norfolk County Legal Secretaries Association will hold its annual Bosses' Appreciation Night Tuesday, May 18, at, Rossi's Restaurant, 350 Washington St., Dedham.

A cocktail hour will start at 6:15 p.m. followed by dinner at 7 p.m. Chapter President, Mrs. Shirley W. Toomey, will open the program at approximately 8 p.m.

Reservations should be made with Miss Cheryl Garber at 227-1600 by May 10.

A scholarship from the chapter will be awarded followed by installation of the Chapter Officers. Installing officer will be Mrs. Joan Poirier, second vice president of the Massachusetts Association of Legal Secretaries. Glenys Conners, PLS, a member of Norfolk County LSA, will be the installing marshal.

The Legal Secretary of the Year will be announced. Entertainment will be by the Walpole High School Ragtime Band.

Membership in the Norfolk County Legal Secretaries Association is open to attorneys as well as anyone employed in the field of law, employees of a Trust or Legal Department, and employees of federal, state and municipal governments. Membership information may be obtained from Mrs. Sandra Johansen (668-4275).

EYE CARE

★ DON'T CONFUSE US WITH OUR COMPETITORS
(There Is Only One Quincy Eye Assoc.)

★ REMEMBER . . . The only persons you confer with here ARE LICENSED PROFESSIONALS
(Not Technicians)

★ .ALSO . . . There are no misleading or hidden costs in our pricing. (Where Service and Quality Costs No More)

★ MEDICAID RECIPIENTS WELCOME!

COMPARE!

$25 Limited Time Offer — Most single-vision prescription eyeglasses. Frames & lenses - complete. Over 300 frames to choose from

Limited Time Offer! SENIOR CITIZENS
BIFOCALS $35 SINGLE VISION $25

$55 Limited Time Offer — Bausch & Lomb soft contact lenses. No obligation in-office trial. 15 day refund. Storage solution, carrying case & follow-up care by appointment.

EYE EXAMINATION ARRANGED
QUINCY EYE ASSOCIATES
Conveniently located in Quincy Square
1445 Hancock St., Quincy Sq.
2nd. Floor, Above
Rite Aid Pharmacy
Gift Certificates Available
471-7673
471-3001

Quincy Seniors Buffet Dinner Dance May 21

An estimated 250 persons are expected to attend the Quincy Senior Citizens Buffet Dinner Dance May 21 sponsored by St. Ann's Senior Citizens Club of Wollaston.

Several senior citizens representing clubs in Quincy will attend the social event to be held at Montello's, Mass. Ave., Quincy Point. Committee members are: Mrs. Marion Andrews, Mrs. Grace Flaherty, Mrs. Catherine Owens, Mrs. Louise Kearns, John Morrisson and Albert Landry.

Tickets, at $7.50, may be obtained until May 10 by calling Mrs. Flaherty at 479-3235 or Mr. Morrisson at 471-1068.

Baron Hugo's Orchestra will play for dancing. Bus transportation will be available. Special prizes will be awarded.

Mr., Mrs. Barry Cantor Parents Of Son

Mr. and Mrs. Barry Cantor of Ottawa, Canada, are parents of a son, Jeremiah Michael, their first child, born April 28, at Grace Hospital, Ottawa, Canada.

Mrs. Cantor is the former Marcia Cook.

Grandparents are Mr. and Mrs. Burton S. Cook of Quincy, and Mr. and Mrs. Ben Cantor of Ottawa.

INDOOR FLAGS OUTDOOR
State ACCESSORIES Church
Flags Flags of All Nations Flags
FLAGS MADE TO ORDER
EAGLE FLAG CO., INC.
147 Beach St. 617
Wollaston, Mass. 02170 472-8242

Alan H. Segal
ENGAGED IN GENERAL PRACTICE of LAW
Personal Injury Claims
Criminal • Civil • Family Matters •
Divorce • Real Estate • Corporations
Wills • Trusts • Estates
CALL 328-6545, 848-6272
AHS
400 FRANKLIN STREET, BRAINTREE

Dental Corner
by
Lee A. Welky, D.M.D.

WHAT IS TMJ?

Q: I've been getting pains around my ears and throat, but the doctor can't find anything wrong. He suggested it might be a dental problem. How can that be?

A: Many problems can cause chronic facial pain. Lately, attention has been focused on problems surrounding the temporomandibular joint (TMJ) which controls opening of the mouth.

Problems in the TMJ area can affect anyone, but they are more common in women. There may be pain in front of the ear, or over the jaw or temple area. Chewing may be painful, and opening the mouth wide may be difficult or impossible. There may be clicking in the ear.

Usually, the problem is not in the joint itself, but in the muscles and ligaments surrounding it. Grinding of the teeth during sleep can be a triggering factor. A bad bite or emotional stress may also bring on the problem.

Treatment ofpain in this area is becoming more effective. Medication can be used in the short run, but most treatment is aimed at eliminating the causes of pain. Oral appliances may be necessary, as well as dental treatment to eliminate a bad bite.

Questions May be sent to . . .

Lee A. Welky, D.M.D.
234 Sea Street
Quincy 479-3030

kelly's
pub 'n grub

IRISH COFFEE SPECIAL . . . $1.95 EVERY DAY

• HAPPY HOUR 4 TO 7 •
MON. THRU THURS. - HORS D' OEUVRES

LADIES NIGHT-WED. NIGHT
7 TO 1 A.M. - ALL LADIES DRINKS $1.25

FREE FUNCTION ROOM AVAILABLE

EVERY FRIDAY & SATURDAY
PIANO BAR AND SING-A-LONG WITH
DONNIE PASCO - NEW VICTORIAN ROOM

FEATURING
GUINESS AND BASS ON TAP

NEW VICTORIAN ROOM

kelly's
pub 'n grub

27 BILLINGS ROAD
QUINCY
328-9806

Quincy Cooperative Bank invites you to come CELEBRATE the opening of our new Banking Center.

Quincy Cooperative Headquarters and Banking Center, 85 Quincy Avenue, Quincy

Our new Banking Center, with triple drive-through, ample parking and many banking innovations will mean the best in banking convenience and service for *you*.

That's why we hope you'll celebrate with us. Come to our official opening on Friday, May 7th, at 10 AM, Quincy Cooperative's 93rd Anniversary. Register for an Atari* 400 Personal Computer System and Video Games, complete with Pac Man. Pick up free gifts, and also find out how you can qualify for valuable premiums! Saturday, May 8th, will be a day of festivities—free for the whole family! Starting at 11 AM and continuing until 4 PM, at our new Banking Center, award-winning, professional craftspeople will demonstrate their work. In addition, entertainment will be provided by local musical ensembles throughout the day.

We look forward to seeing you!

quincy cooperative bank

A proud heritage . . . an exciting future

Special Program For Children Of Alcoholic Parents

The Alcohol Resource Center for Primary Prevention recently completed a seven session program for children of alcoholic parents.

The program, co-sponsored by the center and the Thomas Crane Public Library, was attended by 20 children ages 6 - 10 years from the South Shore.

It was designed to help children understand parental alcoholism, and deal with their own feelings regarding alcoholism in the family.

The program culminated with a puppet show performed by members of the Way Up under the direction of Rev. Gene Langevan. The Way Up is a Christian youth ministry serving youth on the South Shore.

The show "My Story by Willie", was followed by a children's liturgy and a presentation of gifts for the children by their parents.

Kathleen Flaherty, director of the Resource Center, coordinated the program and was assisted by Kathleen Sullivan, staff member, Rev. Tom Martin of Weymouth and five Boston College student interns.

Quincy Quiz

No winners in the Quincy Quiz this week.

Each week two Quincy Sun T-shirts and two Quincy Sun bumper stickers are offered as prizes in the Quincy Quiz.

The first two readers, one a mail subscriber, to submit to the Sun office in writing the correct answers to the week's five questions receive T-shirts. The next two receive bumper stickers.

One person in each home is eligible to compete in any one week and no person is eligible to win more than three T-shirts.

This week's Quincy Quiz:

1. What is the name of the chief probation officer at the Quincy District Court?
2. True or false: Henry H. Richardson was the architect who designed the Thomas Crane Public Library on Washington St.
3. Winthrop St. is located in what sectionof the city?
4. The man who immediately preceded Dr. Lawrence P. Creedon as superintendent of Quincy schools was: James N. Muir? Robert E. Pruitt? Paul Gossard?
5. What Quincy landmark is located at 95 Crescent St., West Quincy?

Answers to last week's Quincy Quiz:

1. John R. Herbert is the president of the Quincy Cooperative Bank.
2. False. The Abigail Adams Cairn in South Quincy marks the spot where Abigail Adams and her son, John Quincy Adams, watched the burning of Charlestown in the Battle of Bunker Hill.
3. James Stewart Square is located at the intersection of Liberty St. and Brooks Ave., South Quincy.
4. The total area of the city of Quincy is about 17 square miles.
5. The headquarters of the Quincy Oil Co. are located at 10 McGrath Highway.

New York's first subway line was opened to the public on February 26, 1870. It was operated by a rotary blower which propelled it like "a sailboat before the wind."

TEETH WERE MEANT TO LAST A LIFETIME...

AND WE ARE HERE TO HELP

New Patients Welcomed

DANIEL P. SWEENEY D.D.S.

Professional Family Dentistry

Office Hours:
Mon. 11–8
Tues.-Wed.-Thurs. 8–5

Tel. 698-3636

539 Adams St.
East Milton Square
(Next to Fire Station)

Sunbeams

By Henry Bosworth

McCauley: 'Several Terms'

It should come as no great surprise, but Francis McCauley doesn't plan to be a one-term mayor.

Or two, for that matter.

He intends to be around City Hall for sometime.

McCauley was quite frank — no pun intended — as guest on the Quincy Newsmakers panel show videotaped for Quincy Cablesystems' Ch. 3. (It is scheduled for showing tonight, Thursday, at 7 p.m.)

McCauley has made no secret of the fact that one of his favorite Quincy mayors was the late Amelio Della Chiesa who holds Quincy's mayoral longevity honors. He served 12 years — eight under Plan A and four under Plan E.

DELLA CHIESA

After noting that he himself has enjoyed being mayor, McCauley was asked if he enjoyed it enough to want to serve 12 years like Della Chiesa did.

McCauley said he doesn't intend to be a one-term mayor and right now — just four months in office — he is a definite candidate for re-election.

"I plan to serve several terms," he said.

He wasn't saying, he said, that that meant 12 years. But he wasn't saying that it didn't. People can interpret it any way they want, he mused.

After "several terms" he said, the time would come for him to have completed his job and move out to make room for someone else.

ROSS

Incidentally, the late Charles Ross for whom the Ross Parkingway is named, served the longest as mayor under a single form of government. He was Plan A mayor for nine years.

McCauley has a long way to go to match either Della Chiesa or Ross, but he apparently plans to head in that direction.

□

FOR ANY OF YOU who wondered why Sam Mele didn't play in the Red Sox Oldtimers' game last Saturday at Fenway Park, it was because Sam was helping celebrate his mother's 90th birthday in Astoria, L.I. More than 80 nephews, neices and friends of Mrs. Anna Mele were on hand for the occasion. She is the sister of former league player and manager Tony Cuccinello, who was with the Boston Braves and Al Cuccinello, a big league scout. "I would love to have played in the game, but my mother's birthday came first with me," Sam said.

MELE

□

CITY COUNCILLOR Leo Kelly was chatting with William Kelley, president of the Hancock Bank, out on Long Island prior to the start of the Run For Your Life Marathon. Kelley, who was running in the race, was waiting for his friend, developer Tom Flatley to show up. Flatley finally arrived and discovered he was supposed to pre-register with a $6 entry fee. He was in his running clothes and didn't have any money on him. Kelley was in his running clothes and didn't have any money on him either.

KELLY

So Kelly came to the rescue. He volunteered the $6 entry fee for the millionaire developer who didn't have a dime on him while the bank president, who didn't have a dime on him either, burst into laughter. Kelly and Flatley joined in.

Flatley sent Kelly a thank you note and quipped: "It's the first time in my life I've had a man from the political arena subsidize my race. For years I have been doing the same in helping people from your field."

Enclosed with the note was a gift certificate for a night out at Flatley's Upper Crust Restaurant.

□

SPEAKING OF the Run For Your Life Road Race, you might say it was sort of a family affair for Joe Doran of Doran & Horrigan Insurance, North Quincy.

Joe ran in the race. So did his son, Paul and daughters Kris and Ann Doran and Barbara Murphy, his son-in-law, Kevin Murphy and the latter's parents, Police Lt. William and Lois Murphy. Lois, incidentally, was the winner in the 50-59 age category.

□

SENATOR Paul Harold was the keynote speaker at the George F. Bryan VFW Post Loyalty Day program Sunday on the steps of historic First United Parish Church. And, it brought back a fond memory for him. Nineteen years ago to the day, Harold gave his first public speech — on the same subject. It was during Loyalty Day ceremonies at Broad Meadows Junior High School in 1963 when he was president of the Student Council. On that day, Harold shared the stage with Lt. Gov. Frank Bellotti.

HAROLD

Readers Forum

First Run In Boston Marathon

Editor, The Quincy Sun:

I enjoyed your article on Senator Paul Harold finishing the Boston Marathon, as well as your piece on Quincy Police Lt. Frank Mullen completing his fourth run in that event.

You mention that John Furey, a former Quincy High distance runner, finished 463rd in 2:39.05.

As a note of general interest, this was John's first attempt at the BAA Marathon. At 19 years of age, he met the minimum age requirement.

John was the only runner from Quincy to finish in the top 500. He is on a partial scholarship for long distance running at Eastern Nazarene College and works at a local service station. After crossing the finish line, John jogged to Park Street station and took the subway home.

Margery O'Donnell
61 Summit Ave.
Quincy

REWARD

$500 For information leading to the arrest and conviction of those responsible for the theft of

OR

$250 For the confidential return of

The following items stolen, thru break-in, at the Blue Hills "County Mountie" stable facility on the evening of Monday, 2 May 1982:

4-3 watt "Realistic" CB portable radios.
3-police type, blue/white motorcycle helmets.
1- "Kerosun" Kerosene heater.
Assorted flashlights.

Contact: Quincy Police at 479-1212
or
Massachusetts County Mounted Patrol: 268-2042

Ed Oliver Bohld, 685 E. 7th St., S. Boston, 02127

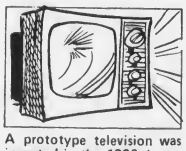

A prototype television was invented in the 1890s by an Austrian named Szczepanik.

Reprimanded In Injured Police Officer Incident

By NANCY McLAUGHLIN

The owners of Quincy Pizza and Dairy Bar, Inc., 130-132 Washington St., were reprimanded and placed on probation for three months at Tuesday's License Board meeting.

The action was taken after Quincy Police Officer Francis Barnes reported to the board that he slipped on some ice and suffered a broken leg and broken arm while responding to a call at the restaurant Feb. 12.

Barnes said that he received no assistance from the owners after he was injured, and was eventually aided by a passerby.

He also said that according to another officer, Francis Johnson, owners of the restaurant later "refused to cooperate and refused to be interviewed."

"There's no reason in the world they would not want to help a police officer who came to their aid," said Atty. Sidney Milgram who represented owners Helen and Thomas Kitsilis.

"They had no reason to believe the officer had a problem," said Milgram who maintained the owners didn't realize the officer had been injured while leaving out a back exit with a suspect.

Mrs. Kitsilis told the board that when she later heard some noise, she called the police with some assistance from a customer.

"I would be satisfied if she did make that call," said Barnes.

"There seems to be some confusion here," said Police Chief Francis Finn. "I honestly don't think these people acted in 100% good faith.

"And they were not cooperative when the officer went back for information.

"But it seems reasonable that they did make a call for assistance.

After making the motion to reprimand the owners Finn said, "if I had even the slightest reason to believe that they didn't make that call, I'd ask for revocation of their license."

"You'd get it, too," agreed fellow board member Allan MacDonald.

Health Commissioner Dr. Robert P. McKeogh voted against the reprimand, saying he favored a six month license suspension.

$65.9 Million Budget

(Cont'd from Page 1)

retain them.

But, the mayor cautioned, "I don't want to spend any additional state aid until I have it."

The 32 city jobs that will be eliminated in the 1983 budget include 25 layoffs and seven positions that will go by attrition. In addition there will be two reductions in grade.

Here is a rundown of layoffs and other job changes in the various city departments:

Police - Four traffic supervisors, one drug abuse coordinator, one research analyst, one senior clerk, one account clerk, one foreman in motor equipment repair, one cadet, one student intern and three chief telephone operators reduced to telephone operator.

Public works - One painter, two parttime custodians, one storekeeper in the water department, one plumber in the water department.

Park-Forestry - One park foreman, one work foreman stonemason, one building maintenance man, three laborers.

Health - One head clerk, one director of dental services, one dentist, one dental assistant, one head clerk.

Veterans Services - One clerk typist.

Purchasing - One printer.

Personnel - One senior clerk typist.

Assessor - One clerk typist.

Elections - One clerk typist.

City Clerk - One principal clerk reduced to clerk typist.

Cuts in the Police Department budget, which is pegged at $6,312,019, or 6.1 per cent less than last year, are explained like this:

Uniformed personnel - 205, up one from 1982, with 192 positions funded in the 1983 budget. Civilian personnel - 30, down five. Traffic supervisors - 33, down 12 from 1982.

"While the total police budget shows a total of 268 positions, only 255 are funded in the budget. The additional funds necessary to maintain a complement of 268 positions will come from revenue sharing.

"It appears at this time that surplus revenue sharing funds from fiscal 1982 will be adequate to fund the 268 positions through fiscal 1983."

The Fire Department budget is set at $5,659,691, down 10.1 per cent from 1982. The budget is funded to reflect a total complement of 219 men.

"There are funds available with surplus 1982 revenue sharing to fund 241 men through Labor Day. After Labor Day layoffs will be necessary.

"No fire stations will be closed or pieces of equipment taken out of service."

CDBG Hearings Start Next Week

Public hearings will start next week on the annual Community Development Block Grant applications for the various target areas in the city.

Monday, May 10, 7:30 p.m. - Atlantic area at Atlantic Neighborhood Center.

Monday, May 10, 7:30 p.m. - Houghs Neck area, at Houghs Neck Community Center.

Tuesday, May 11, 7:30 p.m. - Southwest area at Faith Lutheran Church.

Tuesday, May 11, 7:30 p.m. - South Quincy area at St. John's School.

Wednesday, May 12, 7:30 p.m. - Wollaston area at Wollaston Methodist Church.

Wednesday, May 12, 7:30 p.m. - Montclair area at Montclair School.

Thursday, May 13, 7:30 p.m. - Central business district at City Hall.

DAV Chapter To Hold 'Forget-Me-Not-Drive'

Quincy Cavanagh Chapter 79 of the Disabled American Veterans will hold a "forget-me-not drive" Fridays and Saturdays, May 7 and 8, 14 and 15, in Quincy.

Volunteers, with small blue flowers of remembrance, will be stationed at shopping centers to accept donations.

Purpose of the drive is to raise funds to help local disabled veterans and hospitalized veterans.

The DAV is composed of wartime disabled veterans who help other veterans, their widows and orphans.

Red Cross Course At H.N. Center

The Houghs Neck Community Center, 1193 Sea St., will begin a five week first aid course or a three week CPR course Thursday, May 13, 6:30 p.m. to 9:30 p.m.

The course subject will depend on the number of people who sign up. There is a fee.

Call Patricia Ridlen at 471-8251 to register.

REMEMBER WHEN?

[Photo Courtesy of Thomas Crane Public Library]

...Herbert Rd. in Atlantic was an unpaved thoroughfare to Quincy Shore Drive.

...You were not just a Policy Number and Retained your own identity, when personal service was always given...It still is at.

BURGIN PLATNER INS.

1357 HANCOCK STREET
QUINCY 472-3000

Quincy's Yesterdays

By Tom Henshaw

Deegan Orders Rigid Traffic Enforcement

City Manager William J. Deegan Jr. instructed Police Chief Joseph F. Hughes to assign all available men to rigid enforcement of traffic rules following a barrage of criticism from city officials.

Mayor Thomas S. Burgin called attention to speeding around Quincy Square's rotary traffic pattern and yearned for the days when the famed Two Gun Baker rode herd on speeders on his motorcycle.

"I think we are getting a little too loose," said Burgin. "I think it is about time something is done."

City Councillor Alfred G. Helfrich protested speeding on Beale St. in Wollaston and Councillor Edna B. Austin noted that both private cars and buses were ignoring traffic signals in the Square.

May 6-12, 1951
31 Years Ago This Week

RUTH GORDON PLAY

A Metro Goldwyn Mayer photographer visited Quincy to make background pictures for a movie of Ruth Gordon's autobiographical play, "Years Ago," based on her youthful days in Wollaston.

Accompanied by Asst. City Clerk Donald P. Crane, he photographed Central Junior High School, the Wollaston Railroad station and the former home of Miss Gordon on Elmwood Ave., Wollaston.

It was reported that starlet Debbie Reynolds, who is to play the role of Miss Gordon in the movie, will be visiting Quincy in late July or early August to film some scenes.

ANTI-GAMBLING VOTE

The Quincy Council of Churches passed a series of resolutions sponsored by the Rev. Bedros Baharian, pastor of the Quincy Point Congregational Church, in opposition to gambling.

The few dissenting votes were led by the Rev. Joseph D. Parkman, pastor of the Atlantic Memorial Congregational Church, who protested that the resolutions did not go far enough.

"I feel that we are trying to stamp out only a small section of the gambling evil when what we should be concerned with are the much larger evils of organized gambling," he said.

WORK FORCE DOWN

Henry N. Hazard, general superintendent of the Fore River shipyard, told the Long Service Club that the work force will decline when the Export Liner Constitution is completed May 24.

But it should rise from the current 6,500 to 8,000 in January, 1952, he said, after work gets underway on five high speed cargo carriers for which the first keel is to be laid July 1.

QUINCY-ISMS

Diver Fred Wallace was preparing for a final search of Field and Wilde and Faulkner's Quarries for Robert (Danny) Mattson, 4, missing since Jan. 19 . . . Cong. Richard B. Wigglesworth told the 30th anniversary celebration of the Bryan VFW Post that the future of the United States and the West depended upon military power . . . Chester R. Durgin was elected president of the Rand Class at the First Baptist Church of Wollaston . . . Chicken of the Sea tuna was 33 cents a can and pork chops were 49 cents a pound at the Mohican Market, 29 Chestnut St. . . . Pfc Paul E. Wagner, son of Mr. and Mrs. Verge S. Wagner of Fayette St., Wollaston, was reported wounded April 11 near Seoul, Korea . . . The School Committee approved a flat $300 raise for all fulltime school employees . . . Arthur E. Stengel, treasurer of the Quincy Savings Bank for 19 years, died at his home, 42 Maypole Rd., Merrymount, at the age of 53 . . . A $357,357 contract was signed for construction of a new school on Fenno St. . . . A 1948 Studebaker Commander was $1,395 at the South Shore Pontiac used car annex . . . Sen. Henry Cabot Lodge agreed to be the main speaker at Memorial Day services in Mount Wollaston Cemetery . . . AFL bus drivers agreed to postpone their threatened strike against the Eastern Mass Street Railway Co. pending talks with management on union complaints . . . Marjorie Foster, a Red Cross nutritionist for 10 years, joined the staff of the Quincy Health Department . . . "Pagan Love Song," starring Esther Williams and Howard Keel, and "The Outlaw," with Jane Russell, were playing at the Adams Theater . . . Eileen Marie Deering and Sally Ann Kennedy, seniors at North Quincy High School, were among 57 students throughout the United States to win scholarships from the National Honor Society . . . William C. Russell of Quincy was chosen District 1 commander of the Veterans of Foreign Wars of Massachusetts . . . The roast stuffed Vermont trukey with gravy, cranberry sauce, potatoes, vegetables and coffee was 99 cents at the Maple Cafe, 6 Maple St. . . . A. Bentley Kurtis was elected president of the Quincy Bar Association . . . City Manager Deegan announced that the 1951 tax rate will be $46.80, up $1.60 over that of 1950 . . . Billy Crawford, 9, of 56 French St., North Quincy, a polio victim, was among 2,000 boys and girls on the Quincy Amvets annual baseball outing to watch the Chicago Cubs defeat the Boston Braves, 2-0. . . Pvt. John J. Duane, son of Mr. and Mrs. Herbert J. Duane of 70 Connell St., West Quincy was undergoing basic training for the Marines at Parris Island, S. C.

Obituaries

George H. Peterson, Sr., 81, Retired Mechanical Engineer

A funeral Mass for George H. Peterson, Sr., 81, of Quincy, a retired mechanical engineer for the Eastern Cellophane Co., Boston was held Monday in Sacred Heart Church, North Quincy.

Mr. Peterson died April 29, in Quincy City Hospital after he was stricken at home. He had lived in Quincy for 38 years.

Born in Brockton, he was graduated from Wentworth Institute in 1932.

Mr. Peterson retired in 1972.

He is survived by his wife, Afra (St. John) Peterson; a son, George H. Peterson, Jr., of Rockland; a grandson, George Peterson, and a granddaughter, Lori Peterson, both of Rockland.

Funeral arrangements were by Keohane Funeral Home, 785 Hancock St. Burial was in Melrose Cemetery, Brockton.

Margaret Milne, 80

A funeral service for Margaret (Glencross) Milne, 80, of Quincy, was held yesterday (Wednesday) in Quincy Point Congregational Church.

Mrs. Milne died Sunday in Quincy City Hospital.

She had lived in Quincy most of her life.

Born in Paisley, Scotland, she was a member of Quincy Point Congregational Church and was active in the Women's Union of the church.

Mrs. Milne was also a member of the Daughters of Scotia, 50 year member of the White Shrine, Quincy Chapter, Order of the Eastern Star and Quincy Lawn Bowlers.

She is survived by her husband, John Milne; a son, John Milne Jr., of Braintree; two daughters, Margaret C. Leone and Marjorie Surette, both of Quincy; a brother, Stewart Glencross of Quincy; six grandchildren and two great grandchildren.

Funeral arrangements were by Wickens and Troupe Funeral Home, 26 Adams St. An Eastern Star service was conducted at the funeral home.

Burial was in Mt. Wollaston Cemetery.

Donations in her memory may be made to the Memorial Fund of Quincy Point Congregational Church, 444 Washington St.

National DAV Auxiliary Commander To Visit Here

The national DAV auxiliary commander will join local DAV members and auxiliary and city officials in placing a wreath at the plaque adjoining City Hall Thursday, May 13, at 10 a.m.

Commander Betty Hall of Houston, Tex., will be joined by Kenneth Taft, Quincy DAV commander, Mayor Francis McCauley and Sen. Paul Harold during ceremonies at the plaque dedicated to the Revolutionary War.

Mrs. Hall will be visiting Massachusetts May 12 and 13.

MEMORIAL GIFTS
Luxurious vestments altar books candles stoles sacred vessels etc
All Memorial gifts promptly memorialized without charge.
A. E. GOODHUE CO.
13 - 15 School St., Quincy, 472-3090

Edward J. Thompson, 77, Retired Inspector

A funeral service for Edward J. Thompson, 77, of Quincy, a retired inspector at Pneumatic Scale Corp., was held Monday at Deware Brothers Funeral Home, 576 Hancock St.

Mr. Thompson died April 30, at Milton Hospital after a brief illness. He had lived in Quincy for 30 years.

Born in Nova Scotia, he had formerly lived in Dorchester.

Mr. Thompson was a member of the Dorchester Lodge of Masons, AF & A, and the consistry Allepo Temple Shrine, Boston.

He is survived by his wife, Marion (Manters) Thompson; a sister, Mrs. Olive Ward of Nova Scotia; and several nieces and nephews.

Rev. Irving Munroe Jr. of Chatham officiated at the service. Burial was in Colbrook Cemetery, Whitman.

Myrtice B. Lyford, 96, Former Wollaston Garden Club Member

A memorial service for Myrtice (Blaisdell) Lyford, 96, of North Quincy, a former member of the Wollaston Garden Club, will be held Sunday at 12:30 p.m. at Christ Church Unity, Colchester and Chapel Sts., Brookline.

Mrs. Lyford died Saturday in Quincy City Hospital after a long illness. She had lived in Quincy for 63 years.

Born in Willimantic, Conn., she had also lived in Springfield.

Wife of the late Mr. Henry A. Lyford, she is survived by a daughter, Bernice E. Lyford of North Quincy; and two nephews, Kenneth R. Blaisdell of East Longmeadow and Louis M. Blaisdell of Newnan, Ga.

Funeral arrangements were by Deware Brothers Funeral Home, 576 Hancock St. Burial was in Forest Hills Cemetery.

Donations may be made to Christ Church Unity.

Norma Giannini, 77, Former Shoeworker

A funeral Mass for Norma (Movalli) Giannini, 77, of Quincy, a shoeworker for many years at the French Shriner shoe factory, Cambridge, will be held today (Thursday) at 10 a.m. in St. John's Church.

Mrs. Giannini died Monday in Quincy City Hospital after a brief illness. She had lived in Quincy for 55 years.

Mrs. Giannini was born in Barre, Vt. Her family moved to Italy when she was a young child and she was educated there.

Wife of the late Mr. Alfred Giannini, she is survived by a son, Albert Giannini of Abington; two daughters, Rina Marini and Margaret Pallotta, both of Quincy; nine grandchildren and three great grandchildren.

Visiting hours were scheduled for 2 to 4 p.m. and 7 to 9 p.m. yesterday (Wednesday) at Sweeney Brothers Home for Funerals, 1 Independence Ave.

Burial will be in Mt. Wollaston Cemetery.

Margaret M. Concannon, 77

A funeral Mass for Margaret M. (Murray) Concannon, 77, of North Quincy, will be held today (Thursday) at 10 a.m. in St. Agatha's Church, East Milton.

Mrs. Concannon died unexpectedly at home Monday. She had lived in Quincy for 55 years.

Born in Boston, she had been married to Thomas F. Concannon for 57 years.

In addition to her husband, she is survived by a son, Richard F. Concannon of Boston; four daughters, Marjorie White of Gorham, Me., Joanne Fallon of Hull, Geraldine Evans of Ledyard, Conn., Judith McDonough of Garrett Park, Md.; a brother, Charles Concannon of Arlington; two sisters, Ann Kelty of Quincy and Helen Moore of Boston; 27 grandchildren and four great grandchildren.

Visiting hours were scheduled for 2 to 4 p.m. and 7 to 9 p.m. yesterday (Wednesday) at Keohane Funeral Home, 785 Hancock St., Wollaston.

Burial will be in Blue Hill Cemetery, Braintree.

May HN Center Schedule

Houghs Neck Community Center, 1193 Sea St., announces the schedule of activities for May:

Mondays: 10 a.m. - Noon, Ceramics class meets; Noon - 1 p.m., M.O.S.S. group meets; 2 p.m. - 5 p.m., room available for classes or meetings; 6 p.m. - 7 p.m., Aerobics class meets; 7:30 p.m. - 9:30 p.m., New ceramics class (beginning May 17); May 10: 7:30 p.m. - 8:30 p.m., Pre-submission hearing on Community Development Block Grant for Houghs Neck.

Tuesdays: May 18; 10 a.m. - 3 p.m., Free bus trip to WNAC-TV for taping of show - Also visit to Quincy Market. 1 p.m. - 3 p.m., Childrens ceramics class (beginning May 25); 3 p.m. - 5 p.m., Teens ceramics class (beginning May 25); 6 p.m. - 7:15 p.m., Girl Scouts meet; 7:30 p.m., Houghs Neck Community Center, Houghs Neck Community Council meetings; May 18, 8 p.m. - 9 p.m., Houghs Neck Community Council Open meeting.

Wednesdays: 10 a.m. - Noon, Free blood pressure clinic; 1 p.m. - 3:30 p.m., Senior Citizens Social and Bingo Club, (No meeting May 26); 6 p.m. - 7 p.m., Aerobics class meets.

Thursdays: 10 a.m. - Noon, Knitting and crocheting class meets; May 20, 9:30 a.m. - 2:30 p.m., Bus trip to a shopping mall; 3 p.m. - 4:15 p.m., Childrens Arts and Crafts group meets; 6:30 p.m. - 9:30 p.m., Red Cross first aid or CPR course (Beginning May 13).

Fridays: 9:30 a.m. - 11:30 a.m., Mothers co-op group meets; 2 p.m. - 3 p.m., Womens support group meets; 6 p.m. - 8 p.m., Karate class meets; May 21, 6:15 p.m. - 10:30 p.m., Bus trip to a Red Sox game at Fenway Park (Advance sign up required).

Saturdays: 11 a.m. - Noon, Girls tumbling class (age 4-12); 6 p.m. - 7:30 p.m., O.A. group meets.

For more information, contact Patricia Ridlen at the Houghs Neck Community Center, 1193 Sea St., 471-8251.

Deware Brothers
FUNERAL HOME and CHAPELS

Donald M. Deware
Director
576 Hancock Street, Quincy
Tel: 472-1137
Non-Sectarian
Services rendered to any distance
41 years under same Ownership and Directorsh

Quincy Hearing Aid Dispensers
1246 Hancock St.
Next to Bargain Center

Free 30 Day Trials
773-0900
Robert Karas
Certified Hearing Aid Audiologist

Sweeney Funeral Service
DENNIS S. SWEENEY, Director
Non Sectarian

74 ELM ST.
QUINCY
773-2728

326 COPELAND
W. QUINCY
773-2728
Successor to M. Joseph Sweeney
PARKING FACILITIES

Preparing TODAY
for the Eventual TOMORROW
Everything You Want to Know About Funerals!
Get Your FREE Copy and Helpful Checklist
Wickens & Troupe Funeral Home
26 Adams St., Quincy, Ma. 02169
NAME
ADDRESS
CITY STATE ZIP

"SERVICE OF THANKSGIVING for the ministries of Peter V. and M. Alicia Corea" was celebrated Sunday at Houghs Neck Congregational Church. The occasion recognized the 35th and 33rd anniversary of their respective ordinations to the Christian ministry, as well as their 35th year of serving the Houghs Neck church.

(Quincy Sun Photo by Stephen O'Gara)

Science Fair Winners Listed At St. Joseph's

St. Joseph School recently held a Science Fair under the direction of science instructor Mary Reardon.

Projects were on display and discussed with visitors by students in Grades five to eight.

Prizes were awarded to the following students:

First Prizes: James Tolson, Gr. 5, Space Shuttle; Andrew Murray, Gr. 6, George Murphy, Gr. 6, Solar System; Steven Sullivan, Gr. 7, Fossils; Matthew McDonnell, Mark Timmons, Gr. 8, Nature's Energy.

Second Prizes: Sandra Doherty, Gr. 5, Solar System; Daniel Jachnig, Gr. 6, Electricity; Christopher Beale, Gr. 7, Space Shuttle; Colleen Carney, Gr. 8, Oceanography.

Third Prizes: Adrienne Iorio, Michelle Garneau, Gr. 5, Mouse and Maze; Julie Beniers, Gr. 6, The Brain; David Kraunells, Matthew O'Brien, Gr. 7, Electricity; William Ryan, William Roche, Suzanne Fareri, Gr. 8, Annorexia Nervosa.

Honorable Mention: Roberta DiTullio, Gr. 5, Food Groups; Rebecca Chiccino, Karyn Brownell, Gr. 5, Digestive System; Kathleen Fareri, Gr. 6, The Tongue; Teresa Lyons, Linda D'Amore, Gr. 6, The Moon; Sergio Garcia, Gr. 7, Car Engine; Christine DiBella, Donna Costello, Kristen Quirk, Catherine Noonan, Gr. 7, Drugs; Linda Caporale, Teresa Roberts, Marilyn McBride, Gr. 8, Drugs and Alcohol.

Placement Test At St. Joseph's

St. Joseph School Principal, Sister Anne Judge announces that a placement test will be given Saturday, May 15 at 10 a.m. for all students planning to attend St. Joseph School for the first time in September. Students should report to the school promptly on that date.

Wollaston Church of the Nazarene

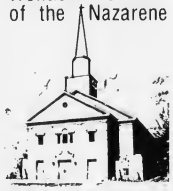

37 E. Elm Ave., Wollaston
— Services —
Sunday- 11:00 a.m. & 6:00 p.m.
Wednesday- 7:00 p.m.
"Your Community Church"

Church of Saint John the Baptist

44 School St.
Quincy, Mass.
PASTOR:
Rev. William R. McCarthy
ASSOCIATES:
Rev. Joseph F. Byrne
Rev. Daniel M. Graham
Rev. John J. Stagnaro
Rev. Mr. Chas. Sullivan
IN RESIDENCE:
Rev. William D. Walsh
Chaplain, Quincy City Hospital

MASS SCHEDULE

Saturday: 4:00 & 7:00 P.M.
Sunday: 7:00 A.M.
8:15 A.M.-Organ
9:30 A.M.-Upstairs, Choir Mass
11:00 A.M.-Upstairs, Family Mass-Folk Group
11:00 A.M.-Downstairs, Organ
12:30 P.M.-Folk Music
Weekdays: 8:00 A.M. & 5:30 P.M.

Confessions in Chapel
Sat. 3-3:45 P.M. & 7:45-8:15 P.M.
(Rectory - 21 Gay St., 773-1021)

Christian Healing Workshop At St. Chrysostom's Parish

PACE (Programs for Adult Christian Education) will host "A Workshop on Christian Healing" Sunday, May 16, at 7:30 p.m. at St. Chrysostom's Parish, 1 Linden St., Wollaston.

The workshop is sponsored by Quincy's Inter-church Council.

Participating workshop leaders will include featured speaker Rev. Gordon White, Order of St. Luke; Rev. Thomas DeLorenzo, Sacred Heart Parish; and John Greenler, M.D., orthopedic surgeon, Lynn Hospital.

The evening, free and open to the public, will include coffee and closing worship.

Any who are curious about, interested in, or have an experience to share, concerning Christian healing are encouraged to attend.

Norfolk County Bar Association

Lawyer reference service will help in selecting an attorney

If you need a lawyer and don't know one, call us and you will be referred to an attorney in your area who will talk to you for a nominal fee for the first visit.

P. O Box 66, Dedham, Mass.
326-8699
Call 10 a.m. to 2 p.m.

FLAVIN INSURANCE AGENCY, INC.

Established 1925
1085 Hancock Street, Quincy Center
479-1000

Compare the Following Homeowners Premiums

$290* Annual Premium		$346* Annual Premium	
$50,000	On Your Home	$60,000	On Your Home
5,000	On Other Buildings	6,000	On Other Buildings
25,000	Personal Property	30,000	Personal Property
10,000	Additional Living Expenses	12,000	Additional Living Expenses
100,000	Public Liability	100,000	Public Liability
1,000	Medical payments	1,000	Medical payments

* Additional Credits: 10% dividend, 10% new home credit, 2% smoke detectors, 5% new purchase.

Free Quotations and Replacement Cost Appraisal Service

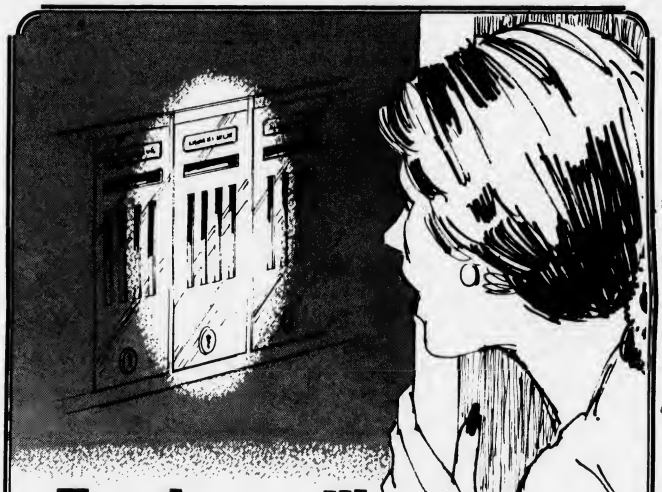

End mailbox watching forever with DIRECT DEPOSIT!

SAVE TIME — WORRY — MONEY!

Protect against mailbox theft . . . have your checks mailed directly to the South Boston Savings Bank and have them Direct Deposited into your regular savings account or a NOW checking account. It eliminates trips to the bank and saves time and interest. Above all it gives you a feeling of security and peace of mind . . . mailbox watching will be a thing of the past.

Examples of checks you can have Direct Deposited:

SOCIAL SECURITY • CIVIL SERVICE • VA PENSION
FEDERAL SALARY • MILITARY RETIREMENT • FEDERAL TAX REFUND

MAIN OFFICE:
460 West Broadway, South Boston
9 a.m. to 3:30 p.m. — Monday thru Friday
Saturday — 10 a.m. to 1 p.m.
Call 268-2500

QUINCY OFFICE:
690 Adams Street,
Lakin Square
Monday, Tuesday, Wednesday, Thursday 8:30 a.m. to 5 p.m.
Friday 8:30 a.m. to 7 p.m.
Saturday — 8:30 a.m. to 12 Noon

NEPONSET CIRCLE OFFICE:
740 Gallivan Boulevard
8:30 a.m. to 5:30 p.m. — Monday, Tuesday, Wednesday & Friday
Thursday — 8:30 a.m. to 7:30 p.m.
Saturday — 8:30 a.m. to 12 Noon

South Boston Savings Bank
"ALWAYS THE LEADER"

Wollaston Break

Cheryl Walsh reported to police Sunday that someone forced entry through a rear basement door and ransacked the bedroom of her home on Fayette St., Wollaston. An undetermined amount of jewelry was stolen.

Council Okays Hull Bus Route

South Shore Bus Co., Inc., is going to have its bus route from Hull to the Quincy Center MBTA station.

The City Council Monday night reversed an earlier vote and Granted South Shore Bus a permit to use the streets of Quincy to transport some 250 passengers daily from Hull.

The vote was 7-1 with only one negative vote cast by Councillor Stephen J. McGrath, who expressed fears that were echoed by other councillors who managed to overcome them.

"If we vote yes," said McGrath, "the MBTA is not going to have service down there and South Shore Bus is going to have the thing pretty much sewn up and we will never see the T down there."

Councillor Leo J. Kelly said he felt the same way but he also noted that the town of Hull does not receive any direct MBTA service yet it still has to pay an assessment for T losses.

"It's unfair," he said.

Kelly also noted that the withdrawal of Hull and other fringe towns from the MBTA district would place an extreme burden on the T which would have to be picked up somewhere else.

McGrath suggested that perhaps the Council could grant a temporary permit, say 60 days, but City Solicitor William Golden said such a vote would be improper.

"Then," he said, "the matter would be left for the State Department of Public Utilities to dispose of and its decision would supercede any City Council action."

Former State Rep. Carolyn Stouffer of Hingham spoke at length in favor of the permit.

"Hull commuters have had to endure far more than they should have to get decent transportation," she said. "This involved people in Hingham, too, in areas not serviced by the MBTA bus.

"The private bus line was doing very well but the recent action of the Quincy City Council is very distressing. To deny the bus the right to enter the Quincy station would be a disaster for the service.

"The people of Hull need your help. This is a time for neighbor to help neighbor."

Councillor Richard J. Koch said the MBTA carmen's union told him that management of the T had been asked if it intended to extend bus service to Hull.

"They did not get a negative answer and they did not get a positive answer," he said. "Based on that I have to support the permit."

Christmas Parade May 16 At Long Island Hospital

The Quincy City Club will complete its Christmas commitments to the patients at Long Island Hospital Sunday, May 16, at 1 p.m. with a mini-parade through the hospital grounds.

The return of the marching band and the parade was the most frequent request received from the patients as a Christmas gift.

The event was started last year with mobile and wheelchair patients located along the parade route and those confined to their beds moved to the windows where they could see the marchers.

Richard J. Koch, president of the City Club, said the program is being coordinated by June L. Sutcliffe, supervisor of therapeutic activities at the hospital, and Anthony Ferrante, director of the North Quincy High School band.

Spring Into Art At
THE ARTISTS' STUDIO
• Drawing • Calligraphy
• Painting • Portraiture
1592 Hancock Street
Under Frantic Framers
Or Call 770-2036

SPRING SPECIAL
PERM
Reg. $50.00
NOW
$27.50
complete
Includes: haircut, Shampoo, Styling or blow dry for Men & Women
10 Stylists to serve you
Anthony's
HAIRSTYLING
where every hair counts
1647 HANCOCK ST.
QUINCY
773-4334 472-9123

Join us.
American Red Cross
Together, we can change things.

SHER DRUG
Serving Quincy Square
for 40 years with fast courteous prescription service at discount prices.

ALDOMET	250 mg	$11.95
DILANTIN	100 mg	4.95
DYAZIDE		10.95
HYDROCHLORTHIAZIDE	50 mg	3.50
INDERAL	40 mg	9.95
LASIX	40 mg	9.95
MOTRIN	400 mg	17.50
TAGAMET	300 mg	27.95

BOTTLES OF 100 Prices subject to change CASH ONLY
$3.00 off any transferred prescription
'Where Prescriptions Cost Less'
SHER DRUG
Your Independent Pharmacy
33 Washington St., Quincy Square
472-5800 6:30 am - 7:30 pm
Senior Citizens 10% Discount

Bring Spring Into Your Life!
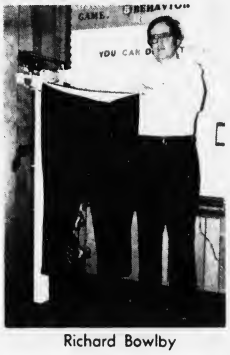
Richard Bowlby
Quincy Businessman Dick Bowlby did
He lost 72 pounds in only 20 weeks!
YOU CAN DO IT TOO! Lose 17-25 pounds in just 6 weeks
No Shots, No Drugs, No Prepackaged Foods and we'll teach you how to keep it off!
Call Today For Free Introductory Consultation
HOW TO WIN AT THE LOSING GAME
DIET CENTER®
Braintree 848-9676
Weymouth 337-4320
Quincy 770-3442
Norwell 878-4221

Quincy Adams Garden Center
352 Bridge St., No. Weymouth
331-3029
Especially for MOM
A wide variety of flowering gifts in all sizes and price ranges
hanging plants
azaleas
rhodys
dogwood trees
mum plants
tree geraniums
tree fuchsias
magnolia trees
Give a gift of lasting beauty

Cancer Crusade At One Third Of Goal

The Quincy Cancer Crusade's house-to-house solicitation program has achieved about one third of its $13,000 goal, it was announced by General Chairman Richard J. Koch.

Some $4,300 has been received at the Hancock Bank since April 30.

Koch said that 400 of the 1,250 volunteers who have been soliciting their neighborhoods have completed their assignments and others are urged to do so as soon as possible.

Persons wishing to donate but have not been contacted may make their checks payable to the American Cancer Society and leave them at any branch of the Hancock Bank.

High School Seniors To Get Out May 17

Seniors in good standing in North Quincy High School, Quincy High School, and Quincy Vocational-Technical School will complete their school year Monday, May 17, at 2:30 p.m., announces Arthur S. Woodward, Director of Secondary Education.

Mother's Day Breakfast For Beth Israel Family

Members and friends of the Beth Israel Family are invited to share in a Mother's Day observance Sunday.

Morning worship is scheduled for 8:30 a.m. in Beth Israel Synagogue, 33 Grafton St.

There will be special remembrance and thanksgiving hymns.

Wilmer and Eleanor Paquette will be honored as "Good Neighbors".

The day will be dedicated in honor of the Jewish National Fund, Zion and Israel. Samuel Skoler is J.N.F. chairman.

Breakfast and a program will follow at 9:30 a.m. in the Morris Silverman Hall.

Mother's Day mementos will be presented to all ladies present.

Mr. and Mrs. Bernard Reisberg will be hosts of the breakfast in memory of Ida Reisberg and Ida Goldstein.

MAK'S TAILORS

Specializing in Custom Alterations
for Men and Women
A store that sells quality clothing
of Eastern & Western style

100% pure silk blouses 30% off.

Cotton/Polyester embroidered blouses
Brocade Mandarin jackets
Embroidered Women's & Children's pyjamas
Kimonos, etc.

557 Hancock Street
Quincy, MA. Phone 472-7360

NORTH QUINCY QUALITY MEATS & PRODUCE

● THIS WEEKS SPECIALS ●

Wednesday Thru Tuesday

Country Style **SPARE RIBS** Hand Cut ..... $1.65 LB.

Lean **BOILED HAM** ..... $2.69 LB.

Extra Fancy **TURKEY BREASTS** .. $2.69 LB.

FRESH FRUIT AND PRODUCE DAILY

VINE RIPE TOMATOES ..... 2 LB. 99¢

BANANAS ..... 3 LB. $1.00

(WE ACCEPT FOOD STAMPS)
Mon. To Wed. 8:30-7:00 Thurs. & Fri. 8:30-8:00
Sat. 8-5 Sun. 9-2

49 BILLINGS RD., N. QUINCY 328-3770

QCH To Sponsor Stop Smoking Program

Quincy City Hospital will sponsor a Smoking Cessation Program in conjunction with the American Cancer Society beginning Thursday, May 13, 7 to 9 p.m. in the hospital board room.

The program, under the direction of M. Jane Mudge, R.N., community health nurse, will continue May 17, 19, and 24, at the above time.

To register, or for more information, call Miss Mudge at 773-6100, ext. 492 or 493.

Elementary School Lunch

Monday, May 10 - Grilled frankfurt on a frankfurt roll w/vegetarian beans, condiments on the side, spice cake w/raisins, milk.

Tuesday, May 11 - No Lunch.

Wednesday, May 12 - Real zesty Italian pizza w/Mozzarella cheese topping, sliced fruit, box of raisins, milk.

Thursday, May 13 - Fruit juice, American chop suey, buttered vegetables, fresh baked cubic roll, brownie, milk.

Friday, May 14 - Grilled cheese sandwich w/tater tots, jello w/mixed fruit, milk.

Secondary School Lunch

Monday, May 10 - Real zesty Italian pizza w/Mozzarella cheese, french fries or tater tots, choice of two desserts, milk.

Tuesday, May 11 - Veal cutlet pattie Parmesan w/side order of macaroni, fresh baked Italian roll, choice of two desserts, milk.

Wednesday, May 12 - Italian cold cuts in a pouch w/lettuce, bag of potato chips, choice of two desserts, milk.

Thursday, May 13 - Oven baked chicken w/sweet potatoes and gravy, buttered corn, fresh baked roll, choice of two desserts, milk.

Friday, May 14 - Grilled cheese sandwich w/tater tots or french fries, jello, milk.

AVAILABLE FROM

WEYMOUTH SAVINGS BANK

YOUR INVESTMENT BANKER

THE NEW 91 DAY

MONEY MARKET CERTIFICATE

12.675%

Rate May 4th - May 10th

Minimum deposit $7500

Federal regulations require a substantial penalty for early withdrawal.

ALSO AVAILABLE FROM YOUR INVESTMENT BANKER

13.03% 6 MONTH TERM CERTIFICATES — Minimum deposit $10,000 — May 4- May 10-

Federal regulations require a substantial penalty for early withdrawal.

Repurchase Agreements

12.50% Annual percentage rate — 30-89 days — minimum deposit $5000 — Rates as of May 4th Subject to daily change.

HIGH RATE ● GUARANTEED RETURN ● FULLY SECURED

The Repurchase Agreement is not insured. It is secured by U.S.Treasury or Agency securities in our portfolio. Redemption prior to maturity not allowed.

CALL TODAY FOR INFORMATION

383 Bridge St., No. Weymouth
47 Washington St., Weymouth Landing
295 Washington St., Weymouth
372 Quincy Ave., East Braintree

337-2700

WEY-BANK WEYMOUTH SAVINGS BANK

Welcome To Our New Neighbors A

The sponsors listed below are all within walking di
You are invited to get acquainted, browse and shop wit

ART SUPPLIES FRAMES

Framers' Workshop
1356 Hancock St., 472-0995
115 Parkingway, 472-0995
(after May 1st)

Frantic Framers - Art Supplies
1592 Hancock St., 479-4352

ATTORNEYS

Brian R. Cierkin, Esq.
1566 Hancock St., 471-8687

AUTO PARTS

Johnson Motor Parts
65 School St.,479-1155

BANKS

BayBank Norfolk Trust
1381 Hancock St.,479-5200

Granite Co-Operative Bank
100 Granite St., 471-3900

Hancock Bank
1495 Hancock St.,773-0500

Old Colony Bank
1449 Hancock St.,472-4500

Quincy Cooperative Bank
1259 Hancock St.,479-6600

Quincy Savings Bank
1200 Hancock St., 471-3500

South Shore Bank
1400 Hancock St.,472-1000

BOOKS

A Book Haven
1552 Hancock St.,472-1058

CAR DEALERS CAR RENTAL

Budget Rent-A-Car
1144 Hancock St.,471-6620

South Shore Buick
50 Adams St.,770-3300

CARDS & GIFTS

Barkers
1459 Hancock St.,472-2122

CLEANERS

Dependable Cleaners
27 Adams St.,479-2400

CLOTHING STORES/ MEN-WOMEN-CHILDREN

Heavenly Rounds
Western Wear
1659 Hancock St.,472-3092

Sawyers Campus Shop
Men & Boys Wear
1508 Hancock St.,471-1616

CURTAINS-DRAPES FABRICS-UPHOLSTERERS

Beacon Fabrics
1568 Hancock St.,479-8755

Ryder's of Quincy
1487 Hancock St.,773-1888

DEPARTMENT STORES

Friendly Family Centers
1453 Hancock St., 472-9630

Remick's of Quincy
1517 Hancock St.,773-8000

Woolworth
1543 Hancock St.,471-5600

ENERGY

The Yankee Energy Saver
13 School St., 471-2277

FORMAL WEAR

Bernie's Formal Shop
1586 Hancock St.,773-7213

FURNITURE

Casual Concepts
1627 Hancock St.,472-6003

Tags Furniture
1486 Hancock St.,471-6180

HEAL

Diet Center
1245 Hancock St

Good Health Na
1639 Hancock S

Joy Aerobic Fit
102 Parkingway,

Nautilus Fitness
102 Parkingway,

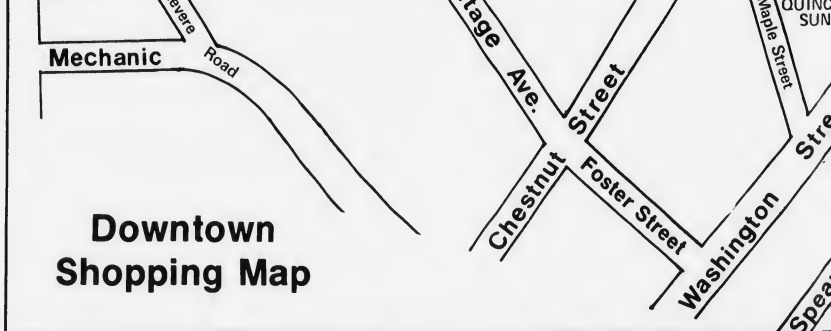

FINANCIAL PLANNING & INCOME TAX

The Tax Clinic
1566 Hancock St.,479-7777

FLORISTS

Clifford's Flower Shop
1229 Hancock St., 773-7043

Clifford-Patterson
1429 Hancock St., 479-0392

Creative Flowers
Cards & Gifts
12 Cottage Ave., 472-4719

HAIR STYLISTS/ MEN AND WOMEN

Anthony's
1647 Hancock St., 773-4334

Gino's Mens Hair Styling
6 Granite St.,479-9866

Hairplace One & Two
1-3 Maple St., 472-1060

John Dellaria Salons
1459 Hancock St. 479-7927

Leon's Hair Design Centre
1504 Hancock St., 472-9882

Michal's Hairstyling Salon
6 Granite St.,479-9866

South Shore Barber
Unisex Hair Salon
1635 Hancock St.,471-6619

INSURA

Burgin Platner &
1357 Hancock St

Hurley Ins. Agen
1245 Hancock St.

JEWEL

Estes The Jewel
12 Chestnut St.,4

Harts Jewelers
1422 Hancock St.

Phase II - Discou
1361 Hancock St.

George Stone Je
1468 Hancock St.

At The Mass. Dept. Of Education

istance of your new home in Quincy Center Plaza.
h these fine merchants in historic downtown Quincy.

TH

., Suite 31 770-3442

atural Foods
.,773-4925

ness Center
328-9355

s of Quincy
472-8375

LIGHTING FIXTURES ELECTRICAL SUPPLIES

Granite City Electric Supply Company
19 Quincy Ave.,472-6500

LIQUORS

Luke's Lounge
51-57 Granite St.

Morton Liquor Store
120 Granite St., 479-4334

OFFICE SUPPLIES & FURNITURE

Barkers
1459 Hancock St.,472-2122

PHARMACIES

Sher Drug
33 Washington St.,472-5800

PHOTO EQUIPMENT AND SUPPLIES

Concept Camera, Inc.
1358 Hancock St.,472-5006

RECORDS-TAPES

Jason's Luggage & Record Shop
1514 Hancock St.,773-2089

Quincy Record Shop
34 School St., 479-0928

RESTAURANTS

Baskin-Robbins
1434 Hancock St.,479-9564

Big J
1442 Hancock St., 472-2528

Blazing Salads
1360 Hancock St.,472-8528

Burger King
62 Granite St., 471-1248

California Restaurant
79 Parkingway,773-3400

Gina's Sandwich Shop
1246 Hancock St.,471-9455

Pilgrim Restaurant
1472 Hancock St.,773-5356

Quincy Oyster House
1657 Hancock St.,770-2592

SERVICE STATION

Hospital Hill Service
65 Granite St., 472-9372

SHOE STORES

The Shoe Trap
1474 A Hancock St.,471-1729

Thom McAn Shoes
1437 Hancock St., 770-3539

TRAVEL AGENCIES

Colpitts Travel Center of Quincy
1550 Hancock St.,472-0051

Quinwell Travel Service, Inc.
1424 Hancock St.,471-8900

TYPEWRITERS & COPIERS SALES-SERVICE-RENTALS

Quincy Typewriter Services
5 Maple St.,472-3656

WOMENS CLOTHING

Cummings
1479 Hancock St., 773-2000

Eileen's Special Sizes
1464 Hancock St., 479-7870

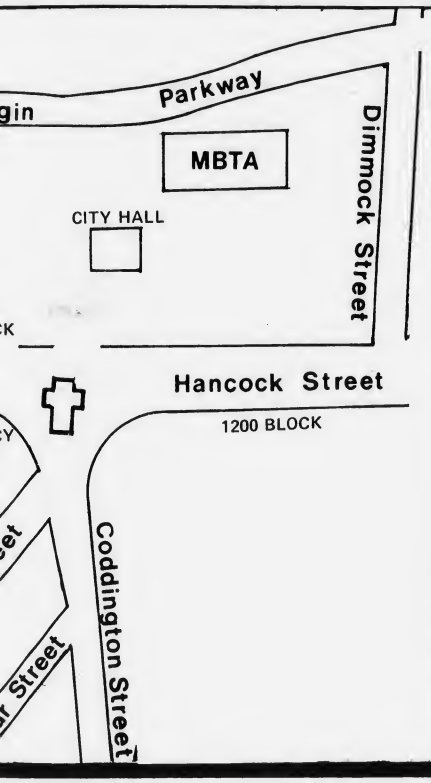

Public Service Directory

- City Hall, 1305 Hancock St. — All Depts 773-1380
- Police, 1 Sea St. — Emergency 911; General 479-1212
- Fire, 26 Quincy Ave. — To Report Fire 911; To Report Fire 773-6400; General 773-9800
- City Hospital, 114 Whitwell St. — 773-6100
- Public Library, 40 Washington St. — 471-2400
- District Court, 1 Dennis F. Ryan Pky. (Chestnut St.) — 471-1650
- Historical Society, 8 Adams St. — 773-1144
- Registry of Motor Vehicles, 38 Broad St. — 479-1900
- YMCA, 79 Coddington St. — 479-8500

Historic Sites

Adams National Historic Site, Adams St.
Dorothy Quincy Homestead, Butler Rd.
Adams Academy, Adams St.
First Parish Church & Adams Crypt, Hancock St.
Hancock Cemetery, Hancock St.
John Adams Birthplace, Franklin St., South Quincy.
John Quincy Adams Birthplace, Franklin St., South Quincy.
Abigail Adams Cairn, Franklin St., South Quincy.
First Commercial Railroad, Mullin Ave., West Quincy.
First Ironworks, Crescent St., West Quincy.
Col. Josiah Quincy House, Muirhead St., Wollaston.
Moswetuset Hummock, East Squantum St., and Quincy Shore Drive, Atlantic.

NCE

k Co.
.,472-3000
ncy, Inc.
, 773-3345

LRY

er
72-8940

,773-2170
unt Jewelry
,472-6618
ewelers, Inc.
,773-8769

MATTRESSES

Siesta Sleep Shop
30 School St., 479-5119

Tags Furniture
1486 Hancock St., 471-6180

NEWSPAPERS - PRINTING

The Quincy Sun Publishing Co.
1372 Hancock St., 471-3100

NEWSPAPERS - TOBACCO

Hancock Tobacco
1500 Hancock St.,479-2320

PHOTOGRAPHERS

Blackwell Studios
1350 Hancock St.,472-6845

Miller Studio
17 Foster St., 472-2330

REAL ESTATE

Century 21-Tullish & Clancy
15 Foster St.,773-7300

Mrs. Helen Shea Elected Visiting Nurses President

Mrs. Helen Shea was elected president of the Quincy Visiting Nurses Association, Inc., at the 50th annual meeting held at the Hollow Restaurant, Quincy.

Health Commissioner Dr. Robert P. McKeogh was guest speaker at the meeting.

Also elected were David Leitch, vice president; Mrs. Elizabeth deVarennes, secretary; and Sarah Couch, treasurer.

Atty. Edward M. Joyce was elected to serve on the Board of Directors.

Directors reappointed were: Robert Abraham, Mrs. Elizabeth deVarennes, Moses Karp, Dr. Edward Pierce, Mrs. Daniel Shea.

Other board members are Atty. William Hickey, Dr. Eugene Suzedell, David Leitch, Mrs. Munroe MacLean, Paul Hurley Sr., Sarah Couch, Anthony Losordo, Russell Scammell, Clement O'Brien.

During 1981, the agency staff made a total of 41,686 visits including nursing - 17,240; physical therapy, 4,892; speech therapy, 526; occupational therapy, 390; home health aides, 17,195; nutrition, 48; social worker, 282; misc., 1113.

Mother's Day Gifts

CHINA STAR
Restaurant & Lounge
Luncheons ~ Dinners Banquet Facilities

Our Mother's Day Special
Complimentary Long Stem Flower to all Mothers
Reservations Accepted But Not Necessary

Take-out Service
471-2255
105 Sea St., Quincy
Just Beyond
Quincy Police Station

Serving Dinner from 11:30 A.M.
We Honor MC-VISA-AMEX

A Year Round Gift
A Gift Subscription to
The Quincy Sun
In Quincy $8
Outside Quincy $9
Out of State $12
Call 471-3100

Mother's Day is MAY 9

O'Brien's Bakery
9 Beale St., Wollaston, 472-4025
OPEN for Business AS USUAL!
We have
Mother's Day Cakes
HOURS: Mon-Sat 7-6:30, Sun. 7-5:30

Give A Special Mothers Day Gift
14KT. GOLD Diamond ACCENTS
plain $14.95
harts fine jewelers
"WE CARE"
Financing Available
1422 Hancock St.
Quincy, MA 02169
(617) 773-2170

Send her our FTD
Big Hug Bouquet.
Mother's Day is Sunday, May 9.
Make her day really special. Give Mom all your love... and the FTD BIG HUG® Bouquet. It's a beautiful arrangement of fresh flowers in our exclusive FTD Ceramic Flower Pot.
For Mom, it's the best hug of all. And we can send the BIG HUG® almost anywhere the FTD way. So call or visit us today.
Helping you say it right.

Wollaston Florist
671 Hancock Street
Wollaston
472-2855, 472-2996
We deliver and Wire Everywhere

Clifford-Patterson
1429 Hancock St., 472-0392
Quincy Square

Clifford's Flower Shop
1246 Hancock St., 773-7043
Quincy Square

Creative Flowers Gifts & Cards
9 - 13 Cottage Ave., 472-4719
Quincy Square
Three Stores to serve you
All credit cards honored

Derringer the Florist
389 Hancock Street
North Quincy 328-3959

Quint's Greenhouses
761 Southern Artery
Quincy - 773-7620
Most Credit Cards Accepted

Roy's Flowers
94 Washington St.
Quincy 472-1900
Major Credit Cards Accepted by Phone

The Flower Loft
221 West Squantum St.
No. Quincy 328-0031
We accept Master Card & Visa

Mother's Day Special
SAVE 10%-60% SAVE
7 piece wood dinnette set
Pine or Maple finish
only $299.00
5 piece Glass Top Dinette Set
only $299.00
3 piece Drop Leaf Butcher Block Kitchen Set
only $69.00
Also Tables and Chairs Sold Separately
Quincy Dinette
544 Washington St., Quincy Point - Next to St. Joseph's
773-3002 Weekdays 9-8; Sat. til 5 p.m.
FREE LAYAWAY

MOTHER'S DAY GIFTS

SHE'D PICK FOR HERSELF

The Flower Loft

225 West Squantum Street
Quincy, Massachusetts
328-0031

When you only care to send the very best to your Mom . . .

Come see us.

The Traveling Chef
Candlelight dinners cooked & served in your home
Perfect for Mothers Day or any special occasion
RESERVE NOW 773-8171

The Original Mother's Ring®
now costs less than the original.

Originally in 14K white or yellow gold

Now in 10K white or yellow gold

Or in fashionable sterling silver

Each is custom created by fine jewelry craftsmen to be a cherished symbol of devotion forever. Twin bands representing husband and wife are joined by brilliant synthetic birthstones . . . one for each child. Give her nothing less than The Original.

Order now for Mother's Day

GEORGE Stone JEWELRY CO.
1468 Hancock St.
Quincy Center
773-8769

Mother's Day MAY 9
Mom will appreciate Gifts from
Eileen's Special Sizes

Dresses 12½ - 32½
Blouses 36-54
Pants 30-48
We Specialize In The Latest Half-Size Fashions At Budget Prices
"Let us help you coordinate the perfect Gift for Mom"
We also offer
Gift Certificates for Mom
FREE GIFT WRAP
BLOUSES • TWIN SETS • SWEATERS
DRESSES • SKIRT SETS • SLACKS
SKIRTS • LOUNGERS • ROBES, HANDBAGS
LAY AWAY
Visit our New Swimwear Department
Quincy's Only Store Specializing in Half-Sizes
1464 Hancock St., Quincy 479-7870
(Across from Child World)
OPEN 9:30 TO 6 THURS. & FRI. TIL 9

MOTHER'S DAY GIFT SPECIALS!

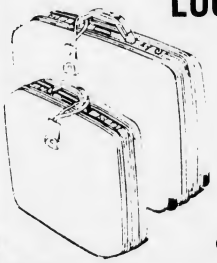

LUGGAGE SALE
UP TO 50% OFF
• VENTURA
• LARK
• SAMSONITE

JASON'S
est. 1925
LUGGAGE and MUSIC SHOP
1514 Hancock St., Quincy 773-2089
BankAmericard • Mastercharge

J.J.'s Jewelry & Gift Shop
393 Hancock St.
No. Quincy 328-4610
Tues - Sat 10-5:30
Closed Sun & Mon

Remember Mom on her day

Hand Cut Crystal Bud Vase
w/Ruby Accents
by Hummelwerk
$5.50

Jewelry Boxes
Music Boxes
Cameo-like design on gemstone color background
(like Wedgewood in appearance)
Assorted sizes & styles
Starting at $12.50

We Now Do Jewelry - Clock & Watch Repair
One Day Service

Free Jewelry Cleaning
We buy Old Gold and Silver

WATCHES

SEIKO • BULOVA • CARAVELLE • BELAIR
ALSO POCKET WATCHES
33% - 50% off
Sale runs April 29 thru May 8

SPECIAL OFFER
LADIES EMERALD OR RUBY RINGS
AND ENGAGEMENT RINGS

DIAMOND EARRINGS
50% off

CLADDAGH RINGS
Womens 14K Gold $55
Mens 14K Gold $90-$100

Estes The Jeweler
12 Chestnut St.
Quincy Center
472-8940

Arts/Entertainment

Broadway Revue May 14 At Bethany Church

The "Curtain Up" group at Bethany Congregational Church will present a Broadway Revue Friday, May 14, at 8 p.m. at the church, 18 Spear St.

The 150th anniversary committee is sponsoring the night of show tunes from musicals such as "West Side Story", "Oklahoma", "Guys and Dolls", "The Music Man", "Annie", "A Chorus Line", "Godspell", and "The Sound of Music".

Refreshments will be served.

Tickets are available at the church office. For reservations, call 479-7300.

The "Curtain Up" cast includes Lindsay Dyett, soprano; Karen Nell Smith, soprano; Roberta Gilbert, mezzo-soprano; Kent Ahern, tenor; Scott Leland, baritone; Wayne Wilkins, baritone; David Carrier, piano; David Harvey, percussions; and Brad Smith, technical director.

Parting Ways Story At Historical Society

Marge Anderson, founder and executive director of the Parting Ways Museum of Afro-American Ethnohistory, will present a slide lecture Tuesday, May 11 at 1 p.m. in the Quincy Historical Society.

Parting Ways is a section of Plymouth that was settled in 1792 by black Americans who were granted land and freedom for their services during the Revolutionary War.

Anderson will describe her efforts to establish a Parting Ways Museum and research the lives of the black families whose presence symbolized the meeting of two cultures in America's hometown.

The program is part of the QHS's "Quincy Remembers" series. For further information call 773-1144.

LUKE'S LOUNGE
THURS.
FRI.-SAT.
Mixed Company
Country/Rock Plus
COMING ATTRACTION
Look for Our Spectacular Country Music Showcase Coming
SUNDAY MAY 23
Featuring some of New England's top Acts all in person
51-57 GRANITE ST

H.N. Council Sponsoring Fund Raising Dance

The Houghs Neck Community Council will sponsor a fund-raising dance Saturday, May 15, 8 p.m. to midnight at St. Thomas Aquinas Hall, Darrow St., Houghs Neck.

"The Fabulous Fifties" will be featured at the record hop.

Tickets may be obtained at the door, or in advance at the Houghs Neck Pharmacy, Pattie's Beauty Salon, and from members of the council's executive board.

Peggy Nigro is chairman.

JASON'S
1514 HANCOCK ST., QUINCY
SAVE ON RECORDS
TAPES-LUGGAGE
GUITARS-SHEET MUSIC
LEATHER GOODS & MORE

MAY BASKETS were presented to students at the Atherton Hough School by residents of the Eventide Home, Quincy. On hand for the annual exchange were Eventide residents, from front, Doris Coull, Helen Packard, May Thayer, Lottie Slater, Evelyn Perley, Ambrose McGilvary. Fifth grade students at right are Lisa Hardy, Kelli Ridlen and Mike Perkins.

(Quincy Sun Photo by Stephen O'Gara)

S.S. Camera Club Slide, Print Of Year Honors May 11

The South Shore Camera Club will hold its Slide and Print of the Year presentation Tuesday, May 11, at the club quarters in Memorial Congregational Church, 65 Newbury Ave., North Quincy.

A field trip to "Garden in the Woods", Framingham, is planned for Saturday, May 22. Departure time is 9:30 a.m.

The group will meet at the South Shore Plaza in front of Filene's.

Expenses will be for admission to the gardens plus gas and lunch.

Abp. Williams H.S. To Present 'Mame'

Archbishop Williams High School, Braintree, will present "Mame" as its annual show tonight (Thursday) through Saturday at 8 p.m. in the school auditorium.

Sr. Corona McDonald is directing the show.

Tickets will be sold at the door. For more information, call 843-3636.

Opening Wed. May 5th
Sullivan's Corner
1043 Hancock Street Quincy
(opposite Central Jr. High School)
ANTIQUES ● COLLECTIBLES
USED FURNITURE
Bought - Sold - Taken on Consignment
HOURS
Wednesday thru Saturday 10:30 - 5:30
(or by appointment)
Day or Evening
Phone 471-6086
Opening For Business: May 5, 1982

Service on All Leading Brands Over 30 Years
South Shore Television
SALES AND SERVICE 479-1350
12 REVERE ROAD, QUINCY
[Off 1586 Hancock Street]
Save with Carry in Service
Remo DeNicola
Lic. No. 12

Announcement
VINCENT P. SULLIVAN
is happy to announce the expansion of his auctioneering and appraisal business to a full time service.
● Estates Liquidated - Appraised - Contents Purchased
● Licensed and Bonded
● References on Request
1043 Hancock Street
Quincy, MA
471-6086
Day or Evening

LAS VEGAS NITE
The Las Vegas Knights are Back
Friday, May 7
7 P.M. to Midnight
Sponsored by
Quincy Lodge 1295
Sons of Italy in America
120 Quarry St., Quincy
REFRESHMENTS
DONATION $1.00

Craft Showcase Saturday At Quincy Cooperative Grand Opening Celebration

The Quincy Cooperative Bank is sponsoring a Craft Showcase, featuring demonstrations by a chair maker, blacksmith, weaver and potter, as part of the grand opening celebration of the bank's new headquarters at 85 Quincy Ave., Quincy.

The Craft Showcase is scheduled for Saturday, May 8 from 11 a.m. to 4 p.m. The demonstrations will take place, rain or shine, under a tent in the parking lot adjacent to the new offices.

"Dedication — to one's work and to one's beliefs — is the theme of the opening, and nowhere is dedication to quality more evident than in the work produced by American craftspeople," says Debbie Zawalich of the Quincy Cooperative Bank.

Among the four to demonstrate a craft is Peter Follansbee, a chair maker who resides in Weymouth. Follansbee will split boards from a green log, as well as assemble a chair from previously shaped pieces. In green woodworking, the craftsman uses a few hand tools to shape the wood. Modern power tools are not needed — and are never used.

Ray Larsen, a blacksmith from Hanover, will do the finishing work of filing and polishing on several already-forged pieces, including a food chopper, a steel knife, and a hacksaw with handles forged to fit the user's hands. Larsen specializes in making quality hand tools, as well as reproductions of old tools for such places as Old Sturbridge Village.

Gradually a brightly colored wall hanging will appear on the loom of Joan Hausrath, a weaver from East Bridgewater. Several of her finished pieces will be on display, and Hausrath, like others in the Craft Showcase, welcomes questions from onlookers.

Those who pause to watch Polly Seliger Egelson of East Falmouth shape pots on an electric wheel are welcome to form objects from slabs of clay nearby. Finished pots — already glazed and fired — will be on display.

The Craft Showcase is one of many activities scheduled by the Quincy Cooperative Bank during a month-long Grand Opening Celebration at the new main office. Another event will be a drawing with a first prize of an Atari 400 Computer System, complete with The Entertainer and The Educator. Other Atari prizes to be awarded include the Pac Man video game. Customers who deposit $250 or more to accounts (with the exception of NOW accounts) can select one of three gifts: a $10 gift certificate to Shaw's Supermarket, a digital desk clock on a self-standing lucite frame, or a navy blue nylon duffel bag with white trim.

The Craft Showcase, will be held in the parking lot adjacent to the main office at 85 Quincy Ave.. Admission is free.

CURTAIN CALL THEATRE
presents
CABARET

May 14 (Fri) & 15 (Sat) at 8:00 p.m.
May 16 3:00 p.m. Matinee (Sun)
May 20 (Thurs), 21 (Fri),
and 22 (Sat) 8:00 p.m.
AT BRAINTREE HIGH SCHOOL
$5.00 admission
Tickets available at all Braintree
Savings Banks
or call 925-3639

Rummage Sale At Wollaston Congregational

The Service Group of Wollaston Congregational Church, corner of Lincoln and Winthrop Ave., will hold a rummage sale Saturday, May 8, 10 a.m. to 2 p.m.

Rummage Sale At Fenno House

Fenno House, 540 Hancock St., Wollaston, will hold its annuel rummage sale Saturday, May 15, 10 a.m. to 2 p.m. in the Common Room.

A sandwich luncheon will be available at 11:30 a.m.

WOLLASTON THEATRE
14 Beale St. 773-4600
Wed & Thurs May 5 & 6
"REDS" (PG)
3 ACADEMY AWARDS
Eve's 7:00 Only
STARTS FRI MAY 7
JACK LEMMON &
CISSY SPACEK IN
"Missing" (PG)
FASCINATING & POWERFUL
Fri & Sat 7:00 & 9:15
Sun - Thurs 7:00 Only
MON & TUES DOLLAR NIGHT
SEATS $1.50 MAT'S $1.25

Island SEAFOOD RESTAURANT
Our Own Homemade SEAFOOD CHOWDER
Serving
FRESH FISH
Scrod Sole
Scallops Clams
Smelts Swordfish
Shrimp Haddock
Seafood Platter
Your choice of
Broiled or Fried
Everyday Special
Open Breakfast
Everyday Except Sunday
HOURS
Mon - Sat 6 a.m. - 9 p.m.
TAKEOUT ORDERS
FAST SERVICE
308 Quincy Ave.
CALL: 773-9854

BALDUCCI'S
THE FAMILY SUB & PIZZA
STORE IN NORTH QUINCY
New Warm Weather Hours
MONDAY THRU SAT
OPEN 'TIL 11 P.M.
Sunday 11 A.M. To 9 P.M.
Starting Monday, Enjoy
Soft Serve Ice Cream
Phone ahead for Pizza 328-9842
NO VIDEO GAMES
Corner of Hancock Street
and Billings Rd., No. Quincy

Atlanta Braves Baseball On SuperStationWTBS
CHANNEL 30

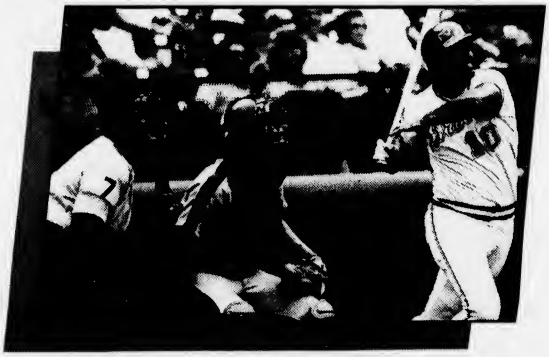

Rally 'round SuperStationWTBS for one of TV sports' heavy-hitters, Atlanta Braves baseball! This season, SuperStationWTBS comes home with 120 action-packed games as the Braves go up against the toughest competition the National League can muster.
Bring home the fun, bring home the hits of Atlanta Braves baseball. On SuperStationWTBS.

MAY

SUN	MON	TUE	WED	THU	FRI	SAT
						1 ● CHI 7:40
2 ● TV CHI 2:10	3 PIT 7:35	4 TV PIT 7:35	5 TV PIT 7:35	6	7 TV ST.L 8:35	8 ST.L 8:05
9 TV ST.L 2:15	10	11 TV CHI 2:35	12 TV CHI 2:35	13 ● ST.L 7:40	14 ● TV ST.L 7:40	15 ● ST.L 7:40
16 ● TV ST.L 2:10	17 MTL 7:35	18 MTL 7:35	19 TV MTL 7:05	20	21 ● TV PHA 7:40	22 ● TV PHA 2:20
23 ● PHA 2:10	24 ● NY 7:40	25 ● TV NY 7:40	26 ● TV NY 7:40	27 Exhibition	28 PHA 8:05	29 TV PHA 4:05
30 PHA 1:35 PM	31 NY					

JUNE

SUN	MON	TUE	WED	THU	FRI	SAT
		1 TV NY 7:35	2 TV NY 7:35	3	4 ● TV MTL 7:40	5 ● MTL 7:40
6 ● TV MTL 2:10	7 LA 10:35	8 TV LA 10:35	9 TV LA 10:35	10	11 TV SF 10:35	12 TV SF 4:05
13 TV SF DH 3:05	14 HST 8:35	15 TV HST 8:35	16 TV HST 8:35	17	18 ● TV SF 7:40	19 ● TV SF 7:40
20 ● TV SF 2:10	21 ● SF 7:40	22 ● TV LA 7:40	23 ● TV LA 7:40	24 ● LA 7:40	25 TV CIN 7:35	26 TV CIN 7:05
27 TV CIN 2:15	28 ● HST 7:40	29 ● TV HST 7:40	30 ● TV HST 7:40			

JULY

SUN	MON	TUE	WED	THU	FRI	SAT
				1	2 ● TV CIN 7:40	3 ● TV CIN 6:30
4 ● TV CIN 6:40	5 ● CHI 7:40	6 ● TV CHI 7:40	7 ● ST.L 7:40	8 ● ST.L 7:40	9 ● TV PIT 7:40	10 ● PIT 7:40
11 ● PIT 3:05	12	13 ALL-STAR GAME AT MONTREAL	14	15 TV CHI 2:35	16 TV CHI 2:35	17 TV CHI 2:20
18 CHI 2:20	19 TV ST.L 8:35	20 TV ST.L 8:35	21 TV ST.L 8:35	22 Exhibition	23 TV PIT 7:35	24 PIT 7:05
25 TV PIT 1:35	26	27 ● TV SD 7:40	28 ● TV SD 7:40	29 ● TV SD 7:40	30 ● LA DH 5:40	31 ● TV LA 2:20

AUGUST

SUN	MON	TUE	WED	THU	FRI	SAT
1 ● TV LA 2:10	2 ● SF 7:40	3 ● SF 7:40	4 ● TV SF 6:05	5 TV LA 10:35	6 TV LA 10:35	7 TV LA 10:05
8 TV LA 5:05	9 SF 10:35	10 TV SF 10:35	11 TV SF 3:05	12 TV SD 4:05	13 TV SD 10:05	14 TV SD 10:05
15 TV SD 4:05	16	17 ● TV MTL 7:40	18 ● TV MTL 7:40	19 ● MTL 7:40	20 ● TV NY 7:40	21 ● NY 7:40
22 ● TV NY 2:10	23 ● PHA 7:40	24 ● PHA 7:40	25 ● TV PHA 7:40	26	27 TV NY 8:05	28 NY 7:35
29 TV NY 1:35	30 PHA 7:35	31 TV PHA 7:35				

EASTERN TIMES ● HOME GAMES DH - DOUBLE HEADER

QUINCY CABLESYSTEMS
471-0151

Quincy Sun Special Features

GRUBBY

By Warren Sattler

Rural Delivery

By Al Smith

Grandpa's Boy

NAPOLEON

By McBride and Moore

TWITCH

by How' Rands

IT JUST SO HAPPENED

by Kern

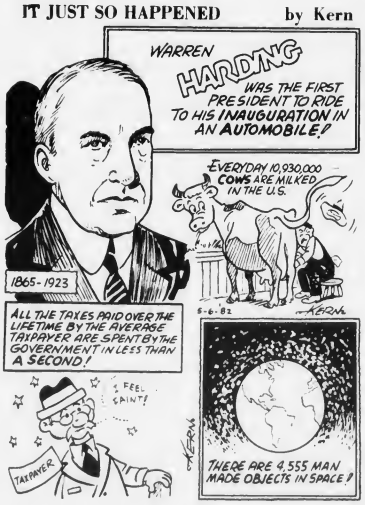

WORDS & MEANINGS

By H. J. Walter

Unmix the letters in the boxes to form a word. Then circle A, B or C for the correct meaning (or definition).
Score yourself as follows:
4 Correct-Excellent 2 Correct-Fair
3 Correct-Good 1-0 Correct-Poor

1. N A W E
   A WAVE B DECREASE C SPLASH
   Clue: When the tide ebbs
2. Y E F R O
   A GREET B FRIEND C ENTRYWAY
   Clue: Won't you step inside?
3. B I F R A C
   A CLOTH B COLOR C STITCH
   Clue: Dresses · Pants · Curtains · Rugs - etc
4. S I L T H O E
   A KIND B DIVIDED C UNFRIENDLY
   Clue: Enemies are!

5-6-82

Answers: 1 WANE-B 2 FOYER-C 3 FABRIC-A 4 HOSTILE-C

STARSCOPE

by Clare Annswell

WEEK OF: MAY 6

AQUARIUS — January 21-February 19
Advance planning brings fruitful results in business or pleasurable dealings. (Just don't mix the two.) Home improvement scheme can become more complicated, more expensive through the week.

PISCES — February 20-March 20
Good period for cutting ties as you consider your own best interests. Partner becomes more considerate through the week. Decorating and designing are favorably accented now.

ARIES — March 21-April 20
Impatience is your worst enemy now; with unrealistic expectations, you only step backward. With care and concern, however, a romantic goal and a financial one can be yours by Wednesday.

TAURUS — April 21-May 22
Changes for their own sake get you nowhere; remember the old maxim that "less is more." Interest in health and nutrition benefits your family. Charming new faces brighten career setting.

GEMINI — May 23-June 21
Partner becomes more generous through the week, responding to your reasonable requests. That's the keyword: reasonable. Extremes in any area — spending, work hours, athletics — land you in rather hot water.

CANCER — June 22-July 22
People are interested in recruiting you into groups and committees; don't make rash decisions. Financial news brightener arrives after weekend. Academic goals benefit from re-evaluation.

LEO — July 23-August 22
Small financial favors may be earned this period, as are fresh starts in romance and friendship. Another focus is on gaining knowledge, especially in areas of psychology and the occult.

VIRGO — August 23-September 22
Reluctant friend becomes more giving by the weekend. Your ideas are clever, but you may have trouble implementing them. Look for a partner with talents to complement your own.

LIBRA — September 23-October 22
Some role reversals may take place in your household this week. Eventual financial headway can be made once you're ready to give up some short-term extravagances.

SCORPIO — October 23-November 21
Imagination sparkles. Experiments in the kitchen or workplace bring an ovation — provided you don't try anything bizarre. Directions should be confirmed before starting long-term task.

SAGITTARIUS — November 22-December 22
Your wit may be brutal — make sure your audience can handle it. Trial-and-error is best approach in romance department, but use proven technique in any matters involving money.

CAPRICORN — December 23-January 20
It may be time to puncture a friend's inflated ego — and do everyone a favor in the process. Civic responsibility brings you into public eye on the weekend. Overdue letter arrives by Wednesday.

BIRTHDAY THIS WEEK
You adore the fine things in life (especially jewelry), respect the past, are realistic and cautious. Lessons learned over the last twelve months lead to significant career or academic accomplishment by late '82, early '83.

BORN THIS WEEK
May 6th, actor Stewart Granger, 7th, actress Anne Baxter; 8th, actress Melissa Gilbert; 9th, actor Albert Finney; 10th, actress Nancy Walker. 11th. dancer Martha Graham; 12th, scientist Pieter Vos.

Crossword

ACROSS
1. Togs
5. Priest
9. Pointed missile
11. Warning sound
12. Sheepfold
13. River into North Sea
16. Sturdy tree
17. Units
19. Digraph
20. Clow; Zool.
21. Perform
22. Narrow ditch
24. Dress edge
26. English spa
27. Placed
29. River (Sp.)
30. Formed
32. Sixth sense
34. Feathered scorves
35. Negative word
36. Bit of horn tissue
38. Free
39. Greek letter
41. Minerol rock
42. Goddess of peace
44. Slip owoy
46. Nothing but
47. Require

DOWN
1. Edible rootstock
2. Amphitheater
3. Kind of firearm
4. In like manner
5. Three toed sloth
6. Lung viewing machine
7. Seoshore
8. Chief Gods
10. Us
11. Point of compass
14. Porcel of land
15. Fish hook point
18. Robs
20. Loosens
23. Auricle
25. Half woy
28. Sand hill
30. Watered silk
31. Period
33. Handbag
34. Edge
37. Hollow grass
39. Exist
40. Mon's nicknome
43. Compass point
45. Indefinite article

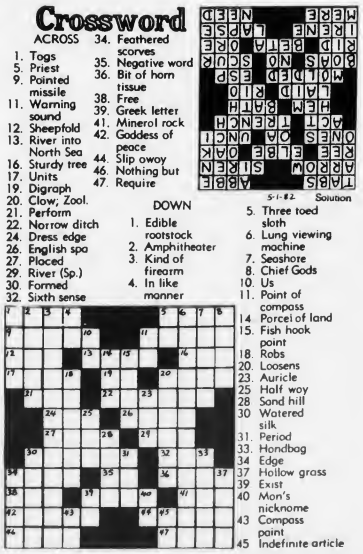

5-1-82 Solution

May 18 Deadline For LaBrecque Essay Contest

Tuesday, May 18, is the deadline for submitting entries in the Richard T. LaBrecque History Essay Contest being held by the Education Committee of the Quincy Historical Society.

The contest honors the memory of Mr. LaBrecque, a local newspaper writer, whose interest in Quincy's history was evidenced by his numerous articles on the subject.

Essay topic will be "The Great Depression As It Was Lived in Quincy". There will be a first place award of $75, and second place prize of $50.

The essay will be compiled by interviewing residents of Quincy who lived through the Depression of the 1930's. Two or more interviews are required, and no more than one may be with an immediate family member.

Other primary and secondary sources may be used.

The essay must be 1,500 to 2,000 words long, and must be typed and double spaced.

Entrants must be high school graduating seniors who reside, or attend school, in Quincy.

Essays must be submitted in duplicate to the Education Committee, Quincy Historical Society, Adams Academy Building, 8 Adams St., Quincy.

For more information, call the historical society at 773-1144.

Registration For Women's Fitness Program

The Quincy Recreation Department announces registration for limited openings in its womens body fitness program will be held beginning immediately at The Recreation Office, 100 Southern Artery.

Registration will be taken Monday through Friday from 8:30 to 4:30 as long as openings exist.

Instruction is offered at 9:30 a.m. and 10:30 a.m. and all classes are held at the Fore River Club House on Monday, Wednesday, and Friday beginning May 14. The course runs for seven weeks and costs $11.00 which is paid at the time of registration. Instructor for the program is Anita Argyrople. Additional information can be obtained by calling The Quincy Recreation Department at 773-1380 Ext. 204.

THE SIXTH ANNUAL Woman to Woman Day, which featured six workshops during the day long event, concluded with a social at the Quincy Neighborhood Club, sponsored by Quincy Cooperative Bank. From left, are Sen. Paul D. Harold; Deborah Zawalich, one of the speakers at a workshop on managing money; Kathleen Kroll, keynote speaker; City Councillor Patricia Toland; and Deborah Ormon, chairwoman of the Mayor's Commission on the Status of Women.

(Quincy Sun Photo by Jonathan Barak)

FLEA MARKET
Merrymount Beach - Sunday May 16, 1982 - 10:00 a.m. to 3:00 p.m. Rain date Sunday May 23, 1982. Table rentals $12.00. Call Helen, 471-1911 after 4:00 p.m.

BRA-WEY FLORIST
94 Washington St.
Weymouth
337-0288 337-0289

DUTTON'S RESTAURANT
Featuring the Finest In New England Cooking
LUNCHEON
11 A.M. to 4 P.M.
DINNER
4 P.M. to 10 P.M.
ACCOMMODATIONS FOR
Bowling Banquets
Retirement Parties Showers
Weddings & Anniversaries
Entertainment Nightly at the Fireside Lounge
FOR RESERVATIONS
Call: 471-1623, 471-5540
125 SEA ST.
QUINCY
471-1623
DUTTON'S

Quincy Cooperative Bank
Crafts Showcase

To celebrate the opening of our new Quincy Cooperative Bank headquarters we've invited four of the South Shore's finest craftspeople to demonstrate their crafts—and we'd like you to come and see them, and to enjoy musical entertainment, too. Admission is free.

Peter Follansbee
CHAIRMAKER
Peter Follansbee of Weymouth, a self-taught maker of wooden chairs, begins with a log that is repeatedly split then shaves the pieces into chair parts with a knife. On May 8, Mr. Follansbee will demonstrate this fascinating craft, alternately working on a new log and a partially completed chair.

Joan Hausrath
WEAVER
A traditional craft with contemporary flair! Joan Hausrath, a nationally recognized weaver and Associate Professor of Art at Bridgewater State College, will be exhibiting her brightly colored contemporary wall hangings, while demonstrating her craft on a 5' by 5' loom.

Ray Larsen
BLACKSMITH
Ray Larsen of Hanover has elevated the ancient art of "smithing" into a new artform. Come watch as he demonstrates finishing work on several forged pieces, including a food chopper, a hunting knife, and an elaborate all-steel hacksaw. Mr. Larsen's work has been exhibited nationally.

Polly Seliger Egelson, POTTER
Come watch Polly Seliger Egelson of East Falmouth, an award-winning sculptor and potter, as she shapes pieces of pottery from slabs of clay, both by hand and at the wheel. As she works, she welcomes those interested in trying their hand at the craft. Ms. Egelson will also exhibit several finished (fired) pieces.

Crafts Showcase
SATURDAY, MAY 8TH, 11 AM to 4 PM

quincy cooperative bank
NEW HEADQUARTERS AND BANKING CENTER • 85 QUINCY AVENUE, QUINCY
(Under the tent across the street from Shaw's Supermarket)

Fiat Taken

Sharon L. Smith of Braintree reported to police that her 1972 orange and white Fiat was stolen while she was attending bingo at St. John's Church.

BETHANY CHURCH
Presents
"BROADWAY REVUE"
A FANTASTIC MUSICAL, FEATURING:
THE CURTAIN-UP GROUP OF NEWTON
FRIDAY, MAY 14, 8:00 P.M.
CORNER OF SPEAR & CODDINGTON STS.
TICKETS: $4.00 PER PERSON AT DOOR

COUPON
QUINCY POINT CLEANERS
WEEKLY SPECIAL
PANTS or SLACKS HEMMED $2.75
(WITHOUT LINER)
Present This Coupon Not Negotiable On Storage Pick-up or Delivery
545 WASHINGTON STREET
479-8805 ● MON. - SAT. 7 A.M.-7 P.M.

We Are The Party People
All occasion cakes and party favors made to order
Call today for your special event

FREE
CANDY MAKING DEMONSTRATIONS
Wednesday Evenings 7:45
Call for Reservations
EDIE'S SWEET SHOPPE
555 HANCOCK ST., WOLLASTON
HOURS: TUES-SAT 10-5 WED 'TIL 9 471-0114

DRAPERY CLEANING PLUS
Plus Take Down and ReHang in your home or office
Plus No Shrink written statement
Plus the finest gentle cleaning and perfection pleating
CALL 698-8300
Walk-in drapery cleaning accepted at all locations
Dependable Cleaners

Baybanks Holding "Hawaii Cashstakes" X-Press 24 Promotion

BayBanks, Inc., a Boston-based bank holding company which controls 10 Massachusetts banks with more than 195 locations, is holding a consumer promotion which will send three winners to exotic vacation spots and give others a chance to win prize money.

The cash and trip prizes total $100,000.

The promotion, is called "The BayBank X-Press 24 Yourself to Hawaii CashStakes." Anyone 18 or over can enter. A customer who has a BayBanks Card can enter everytime he or she completes an X-Press 24 transaction at any one of the BayBanks' more than 240 X-Press 24 automated tellers. Non-cardholders can enter by asking anyone at any office of the BayBanks for an X-Press 24 demonstration. Complete details and entry forms are available at all offices of the BayBanks.

The names of 12 winners will be drawn weekly through May 29th. Each winner will have a chance to make cash prize withdrawals for three minutes at one of four selected X-Press 24 locations. In addition, all entrants become eligible for the Grand Prize drawing in which cash and vacation trips for two to Hawaii, The Bahamas and Bermuda will be awarded.

In addition to having X-Press 24s at most of their branch offices throughout the Commonwealth, the Baybanks have X-Press 24s at remote locations such as Logan Airport, colleges and universities, shopping mall kiosks and at the offices of major employers in Massachusetts.

The BayBanks network of automated teller machines is the largest in New England, and is among the largest in the country.

"The retail banking industry has been revolutionized by the introduction of sophisticated banking equipment," said Gordon N. Oakes, Jr., Executive Vice President of BayBanks, Inc., "and we are proud that BayBanks is leading the way in adapting this technology in order to provide fast, convenient and efficient banking services for our customers 24 hours a day. It is our hope that this exciting Hawaii CashStakes will help us to introduce those services to an even broader base of banking customers.

"We are constantly striving for something better and, this spring, our 'Hawaii CashStakes' is just that."

NEWSCARRIERS WANTED
Here's a chance to earn extra money by building a Quincy Sun home delivery route.
Telephone: 471-3100

Quincy Cooperative Bank Opening Friday

Mayor Francis X. McCauley will cut the ribbon tomorrow (Friday) at 10 a.m. formally opening the Quincy Cooperative Bank's new headquarters on Quincy Ave.

McCauley and Bank President John R. Herbert will deliver brief remarks.

The ceremonies will include the raising of the flag on the new flagpole in front of the bank by the Bryan VFW Post color guard while the Quincy High School band plays the national anthem.

Saturday, from 11 a.m. to 4 p.m., there will be a craft exhibition under a tent in the parking plaza next to the bank featuring a blacksmith, a weaver, a potter and a chairmaker.

A duo and a trio from the Quincy Symphony Orchestra will entertain.

NUCLEAR WEAPONS FREEZE
A Quincy committee to work for a Bilateral, Verifiable Nuclear Weapons Freeze NOW: If you can join us, call 479-5688 or 479-8720, eves.
Rev. J. W. Arnold, Carol & Bob Brainerd, Dr. & Mrs. M.J. Entin, Rev. Daniel Graham, Senator Paul Harold, Rabbi David Jacobs, Ann Kane, Rev. Wm McCarthy, Rev. Keith Munson, Mrs. James O'Hare, Ruth Paven, Msgr. James Scally, Nell Slawson, Pat Toland.

"Elegant Dining"
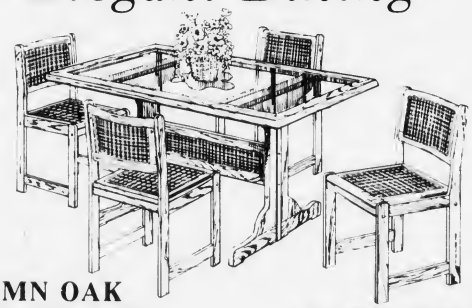
AUTUMN OAK
4 Solid Oak Chairs, with contemporary cane back and seat.
1 36" x 60" Oak Trim - Glass insert Trestle Table
$599.95
AS SHOWN
CHAIR FAIR
8-16 Commercial St
Weymouth Landing
337-4900
"Your Seating For Eating Store On The South Shore"
Full Dinette Upholstery and Service Center

The Problem Solver
JANE CANNISTRARO
DECORATING CONSULTANT
Q. THE HOUSE WE JUST BOUGHT HAS PANELING IN SEVERAL ROOMS. I HATE IT BUT CAN'T TAKE IT DOWN BECAUSE OF THE CONDITION OF THE WALLS UNDERNEATH. WHAT CAN I DO?
A. Several years ago the wallcovering industry introduced a special underliner to be used over paneling, cement blocks or cracked walls. Over this, any wallcovering can be used. Come in to the store and I will be happy to assist you.
HANCOCK
PAINT WALLPAPER AND RUG CENTERS
QUINCY 714 ADAMS ST
TEL: 773-4946

North Finds Pitching But Loses Bat Power

North Quincy baseball coach Charlie Bunker, whose pitchers had been getting knocked around, finally got a fine performance last week from Paul Earle.

But the Raiders' hitting collapsed as they dropped a 3-0 decision to Cambridge Rindge and Latin to drop their record to 1-4.

North Quincy faced Quincy Tuesday, has a bye today (Thursday) and will host Brookline Monday at 4 o'clock at Adams Field.

Earle, who had been having his troubles, pitched a four-hitter and struck out seven in a losing effort against Cambridge. It was the Raiders' finest pitching performance of the season.

Bob O'Brien, one of the few veterans on the North squad, continued his outstanding play at shortstop.

Quincy Bows In Slugfest

The Quincy baseball team, after giving Coach Bud Mosher his 100th victory, lost a 13-12 slugfest to Brookline last week to drop its record to 2-4.

The Presidents played North Quincy Tuesday, will host undefeated Brockton today (Thursday) at Adams Field at 3:30 and will play at Waltham Monday at 3:30.

Jim Bandera continued his torrid hitting against Brookline as he had four hits and five RBI to raise his average to .636.

Steve Spencer had two hits and three RBI and Andy Eames hit a home run.

Quincy fell behind, 11-6, after two innings and just missed pulling it out with a fine comeback.

Quincy Girls Bomb Brookline

The Quincy girls' softball team evened its Suburban League record at 2-3 last week when it bombarded Brookline, 20-3.

The First Ladies played North Quincy Tuesday, will be at Brockton today (Thursday) at 3:30 and will be home to Waltham Monday at 3:30 at Faxon Field.

Kim Moccia continued to pitch well for Quincy as she hurled a two-hitter against Brookline and also cleared the bases with a triple.

Quincy had its batting shoes on as Susan Dacey had two hits and three RBI's Janet Whitman had two hits and two RBI's and Cheryl Carmondy added three hits.

South Shore Turns Back Quincy Savings

Mike Bruson's fine pitching combined with timely hitting by Larry White and Steve Cahoon paced South Shore Bank to its second straight win in the South Shore Bankers Softball League, an 8-6 decision over Quincy Savings Bank.

Bill Lomano and Phil Jones played well for the losers.

Rich Zawalich had four hits and Bob Foy again pitched well, but Quincy Co-operative Bank came up short as Hancock Bank held on for its second win in a row, 11-10. Hancock had led, 11-3. Terry McCormack, Steve Belcastro and Bill Guerard stood out for Hancock.

Atlantic Data Services picked up its first victory in the league, 9-6, over Bay Bank Norfolk. Bob Gava pitched a strong game for the winners and Bob Howe and Charlie Cahill had timely hits.

The State Street-South Weymouth Savings game was called off because of wet grounds.

The standings: South Shore Bank, 2-0; Hancock Bank, 2-0; State St. Bank, 1-0; Quincy Co-op, 1-1; Data Services, 1-1; South Weymouth Savings, 0-1; Quincy Savings, 0-2; Bay Bank Norfolk, 0-2.

Track Club Holding Registration

The Quincy Track Club is still holding registration for its spring and summer programs on Tuesday and Thursday evenings at Veterans Memorial Stadium.

To date 340 have registered. Registration fee is $10.00.

Tonight (Thursday) the QTC will hold its first spring league meet. Featured events will be the 50 and 440 for six and seven-year-olders and the 100 and 880 for eight-year-olds up to 14.

The club is still looking for more members and information can be had by calling 328-8188.

TONY DELMONICO receives gift of appreciation from Richard Koch, Sr., executive secretary Quincy Park-Recreation Board, for his years of service as founder and director of the Broadmeadows division of the Koch Club. City Councillor Richard Koch Jr. joins in the applause.
(Quincy Sun Photo by Steve O'Gara)

Sports

North Girls Roll, 15-2

The North Quincy girls' softball team turned its best all around performance last week to roll over Cambridge Rindge and Latin, 15-2, and improve its record to 2-3.

The Raiderettes, who played Quincy Tuesday, have a bye today (Thursday) and will play at Brookline Monday at 3:30.

Karen Boutlier pitched a four-hitter and struck out two against Cambridge.

Mary Holleran, Susan Ayles and Elva Reed drove in three runs each as North unleashed its best batting attack of the season.

Colonial Defeats Boston Gear, 5-3

Colonial Federal defeated Boston Gear, 5-3, Sunday as the Junior Baseball League opened.

Bob Keddy was the winning pitcher with nine strikeouts and he also hit a three-run homer and a single. Matt Furtado had a home run and a triple and scored two runs for Gear and Steve Rabs pitched an outstanding game in a losing cause as he allowed only four hits and struck out nine.

NEWSCARRIERS WANTED
Here's a chance to earn extra money by building a Quincy Sun home delivery route.
Telephone: 471-3100

AVOID LONG LINES
HAVE YOUR STATE INSPECTION NOW AT
COLETTA BROTHERS MOBIL
260 Hancock St., No. Quincy
328-9780
Across From NQ MBTA
Next to NQ High School

SOUTH SHORE BICYCLE AND HOCKEY SHOP
Sales & Service
Shop & Compare
45 Billings Road, North Quincy 328-3710

AIR CONDITIONING SERVICE
Electrical Controls
Complete System Service
MORSE'S
Auto Radiator
179 W. Squantum St.
Walk to the No. Quincy T
328-7464

NORTH QUINCY VFW POST #10277
LOOKING FOR NEW MEMBERS
MEET EVERY 3rd TUES. OF THE MONTH AT 7:30 P.M.
(NEXT MEETING: MAY 18)
MONTCLAIR MEN'S CLUB
HOLBROOK RD., NORTH QUINCY
DICK BROWN 472-7035
TOM McLAUGHLIN 479-5072

HANCOCK ST. CAR WASH
839 HANCOCK ST.
NEXT TO WINFIELD HOUSE
Brushless Car Wash for a shine finish $2.75
Hot Wax $1.00
Under Carriage Wash $1.00
SELF SERVICE VACUUM OPEN 24 HOURS
WITH THIS COUPON YOU SAVE 75¢
This coupon good Mon. thru Fri.
EXPIRES MAY 14
FREE DRAWING
Free Book of Six Car Washes Worth $14
No purchase necessary. Fill out this coupon, leave in lucky box at Hancock Car Wash. There will be a drawing the first day of every month. You do not have to be present to win, winners will be notified.
NAME
ST.
CITY PHONE
HOURS Mon. thru Sat. 8 A.M. to 6 P.M.
Sunday 8 A.M. to 1 P.M.

DESTRUCTIVE LOOK-ALIKES
TERMITES
STRAIGHT ANTENNAE
THICK WAIST
BOTH PAIRS OF WINGS ARE SAME SIZE
Actual size ½-inch
Termites resemble flying ants and both emerge at this time of year. As you can see, they are different.
ANTS
CURVED ANTENNAE
NARROW WAIST
FRONT WINGS ARE MUCH LONGER THAN BACK WINGS
Actual size ½-inch
New England's Largest
WALTHAM Chemical Co.
Termite Control – Since 1893
843-0085
SOUTH SHORE OFFICE

Bright Future Seen For North Track Team

By TOM SULLIVAN

Although the North Quincy boys' track team is 0-3, Coach Bart Petracca, himself a former Raider standout, feels his sophomore-dominated team will be hard to beat in the next two years.

"If this spring season is an indication of things to come, we will be very hard to beat in the future," he said. "We have a lot of strength in the running events with these sophomores, but we need more depth in the field events to produce a more balanced team in years to come."

North does have some good competitors in the field events in its seniors. Rich Palma, 1981 Suburban League champion in the long jump, is undefeated so far this spring and should place high in the state meet. Bob Pound, a 47-foot shot putter, is expected to hit 50 feet before the season is over, Mike Panaro, who has qualified for the state meet by throwing the javelin 159 feet, is ready, shot putter Paul Ciarfella, who has placed in every meet, is also ready and, in the discus, Ed Green and Richie Stevens are the leaders. Scott Fano, in his first season in the pole vault, is shooting for the 10-foot mark.

In the running events seniors also are the leaders. In the mile, cross-country captain Rick O'Brien is looking to break the 4:40 barrier. In the 220 Palma, who indoors tied for first in the state 300, wants to repeat outdoors. Fano, a newcomer to the low hurdles, who hopes to qualify for the states. In the 880 and mile John Dunlea and Bill Mahoney are consistently strong performers.

Among the top juniors on the team are Mark Balzarini in the shot put, Dave Cuervals in the javelin and 100 and Garth Petracca, brother of the Raider coach, in the middle distances.

"The meat of this team consists of sophomores, many of whom have great potential," said Petracca.

Jim Kennedy has run the fastest 880 this spring, a fine 2:07 and also runs a strong leg on the mile relay team. Two-miler Paul Seegraber, who has done 10:33, promises to be one of North's best distance runners.

Sprinters Tom Kearney, Terry Stark and Jeff Stryeker are also high point-getters. Kearney, who has run a fine indoor 440 in 53.7, also is a threat in the long jump. Stark has bettered 18 feet in the long jump and Stryeker, with a 38-foot triple jump, hopes to qualify for the states.

The Raiders' lone hurdler and high jumper is sophomore Jaime Paz. Filling in the gaps in the running events are sophs Arthur Collins, Bill Donnelly, Steve Golden, Paul Gorzeyca and John Tamburi. The lone sophomore javelin thrower is Mike Donovan.

"There are two freshmen distance runners on the team that I want to mention," Petracca said. "Even though they don't score in the meets, they show up for practice every day and run with the older kids. I just hope that the North teams of the future include runners like Danny Anderson and Scott Coyne.

"Despite our winless record, I feel the team can place high in the state meet. I hope that parents and friends of the boys will come to the meets and offer encouragement. The boys deserve it."

The Raiders faced Weymouth North Tuesday and next Wednesday will host Newton North at Veterans Memorial Stadium at 3:15.

HN Softball League To Open

The Houghs Neck Men's Softball League will open its season Sunday, May 9, at 9 a.m. at Great Hill School Field.

Mayor Frank McCauley has been invited to throw out the first ball.

The league is for Houghs Neck residents over 30 and the teams are Quincy Yacht Club, Finley's, Louie's Cafe, Houghs Neck Package, Manet Shell and Chenette Plumbing.

Peter Little is league commissioner with Ray LaRue and Bob Kamb assistants.

Ralph Is Back In Quincy
NOW OPEN!!
Ralph's Barber Shop
322 Washington St.
He would like all his friends & customers
To visit him at his new location
Complete Hair Styling
Professional Hair Care
Regular Hair Cuts Welcome At Reasonable Prices
● Walk-in Service ● 786-8560 ●

AWARD
MFG., INC.
SPECIALIZING IN
• TROPHIES • PLAQUES • GIFTS
ENGRAVING
VISIT OUR SHOWROOM
New England's Better Selection!
1240 Furnace Brook Pkwy.
Quincy, Mass. 02169
770-3459
Hours: Mon. 10-8
Sat 10-5

America's Finest
ATHLETIC JACKETS
for the entire family
EXPERT EMBROIDERY
Done on our Premises
JUNIOR $ ADULT 6X
Group Prices Available
A. E. GOODHUE CO.
15 School St., Quincy
472-3090

SOUTH SHORE TILE
DISTRIBUTORS, INC.
SOUTH SHORE TILE DIST
338 Washington St.
QUINCY 471-3210
DISTRIBUTOR OF MID STATE TILE
CERAMIC TILE FOR ALL AREAS
SEE OUR GIGANTIC TILE DISPLAY
DOMESTIC IMPORTED WALLS & FLOORS
HOURS: 7 to 5 Monday thru Friday - Thursday Night til 9

Sports Memories

May, 1951

By TOM HENSHAW

Denneen 4-Hitter Captures Crown For North Junior

George Denneen pitched a four-hitter and struck out 11 to lead the North Junior High School baseball team to an 8-2 victory over South at Kincaide Park for the Junior high championship.

Joe Crowley, North's first baseman, was rushed to City Hospital with a possible broken collarbone after a collision with catcher Bob Lyons while both were chasing a pop fly in the fourth inning.

The North lineup included Densmore ss, Moran 2b, Mullin 3b, Coolidge cf, Lyons c, Denneen p, Crowley 1b, Bulger lf, Barnes rf-1b, Phillips rf.

The South lineup included Ricciarelli 1b, DiBona rf, Leone 2b, Weinstein c, Peterson lf, MacDonald cf, O'Donnell ss, Stranberg 3b, Morrison p, Karlson p, Bonafini rf, Taylor p.

Central scored 15 runs in the fourth inning and went on to roll up the biggest score of the year in the league with a 29-5 win over Point at Fore River Field.

FRAZIER'S HIT WINS

George O'Rourke tripled and Gerry Frazier drove him in with an infield single in the 11th inning as the Quincy High School baseball team edged North Quincy, 9-8, at Adams Field.

Dick Drake, the last of five pitchers used by Quincy Coach Billy Sullivan, received credit for the win while Ronnie Frongello, relieving starter Gus Cuneo for the second straight game, was the loser.

The Quincy lineup included Balducci lf, O'Rourke lf, Frazier 2b, Ojala cf, Tempesta rf, Drake rf-p, Hebert rf, LoCicero ss, McDonald c, Salvucci 3b, Twomey 1b, Lake p, Comeletti p, Myers p, Calkins p.

The North Quincy lineup included Nelson lf, Carroll 1b, Miller 2b-3b, Crowley 2b, Coulacos cf, Rose c, Cadogan rf, Buckley 3b, Cuneo p, Frongello p, Ryan ss.

WOLLASTON GOLFERS WIN

Capt. Al Denly and Johnny Wallace, two down at the end of nine holes, rebounded on the back nine to beat joe DeLarrio and Jimmy Clifford of Norfolk for Wollaston's first win of the Norfolk County League season.

Denly's eagle three on the 15th at Wollaston was the decisive hole.

The Denly-Wallace best ball was a six-under 67, one stroke better than Wollaston's No. 1 pair, Charley Bowen and Chick Gallagher, who won their match easily.

JUDEANS VICTORIOUS

Krasnigor chipped in with 28 points to lead the Quincy Senior Young Judean basketball team to a 53-46 victory over Worcester to win the regional and district titles.

The win earned Quincy a semi-final berth in the national tournament in North Carolina in August.

The Quincy Judean lineup included Berman, Culler, Solow, forwards; Krasnigor, center; Weinstein, Schwartz, guards.

HURLEY HERO

North Quincy's Dave Hurley caught Ed McDonald of Weymouth on the anchor lap to give the Raider relay team a win over the Maroons in the annual South Shore Interscholastic track meet at Weymouth.

The victory made Hurley a hero in Braintree, which won the team title over Weymouth by two points.

OUTDOOR BASKETBALL

The Quincy team, made up of the high school jayvees, surprised Milton, 31-28, in the first outdoor arclight basketball game ever played on the South Shore at the new YMCA Youthland courts on Coddington St.

NORTH GOLFERS SWEEP

The North Quincy High School golf team of Don McNeice, John Mundle, Hal McCarthy, Fred O'Brien, George McNeil and Joe McDaniel won its fourth straight Norfolk County League match, 9-0, over Needham.

MONTCLAIR WINNERS

The Pirates, Capt. Dick Rossow, Sonny DiCarlo, George Tolstrup, Matt Smith and Bob Sanders, received the team championship trophy from President George Moore at the Montclair Men's Club bowling banquet.

900 OUT FOR LITTLE LEAGUE

Harold (Bootus) Chapman, who was in charge of the program, said he was pleased with first day workouts of the Quincy Little League, for which 900 candidates turned out at 10 playgrounds.

SPORTS BITS '51

Ronnie Frongello pitched a three-hitter and struck out 16 as North Quincy belted Cathedral High School, 8-2, at Montclair Field . . . Ed McGee of Quincy won the mile in four minutes, 51 seconds but the Presidents' track team bowed to Brockton, 51-26. . . Bill (Moon) Mullin of Squantum, a catcher on the Tufts baseball team, was leading the Jumbos in hitting with a .327 average . . . The Quincy Homing Club released 160 pigeons in North Adams and a bird owned by Archie MacPherson of Hingham won the 100-mile race to Braintree.

AWARD WINNERS and officials shown at the 28th annual awards dinner of the Quincy Bowling Little Loop. Front, left to right, Jim Martin, Ed Tasney and Lee Kovalsi. Back, John Blathras, Stanley Morgan of the Patriots, the guest speaker; Jay Dolan, Matt Miceli, Comdr. Paul Eldridge of Bryan Post, the league champion, and league president Joe Gildea.
(Quincy Sun Photo by Steve O'Gara)

THE FOUR TOP fund raisers in the Quincy Bowling Little Loop's bowl-a-thon for Muscular Dystrophy, Neil Hatfield, second left, John Waterman, Dave Murphy and Bob Kovalski, are shown with league treasurer Stan Kovalski Sr., left, and New England Patriots' Stanley Morgan (behind Waterman).
(Quincy Sun Photos by Steve O'Gara)

Morgan Keynote Speaker At Banquet

Little Loop Raises $2,001 For Muscular Dystrophy

The highlight of the Quincy Bowling Little Loop's 28th annual awards dinner at Quincy K. of C. Hall was the announcement of a new record of $2,001.00 collected in the Muscular Dystrophy Bowl-A-Thon. This was the league's year of participation.

The previous mark of $1,817.51 was raised in 1980. All 60 boys, ranging in age from 11 to 16, also established a new record of 100 per cent in cooperation.

A seven-year total of $12,188.85 has been turned over to the Southern Mass. Chapter of the Muscular Dystrophy Association--the last two years in memory of David R. Brodie, a former member of the league's board of directors.

The top four fund raisers were David Murphy, $225.00; Neil Hatfield, $208.57, Robert Kovalski, $132.00 and John Waterman, $83.52. All will appear on the Jerry Lewis Labor Day telethon.

Stanley Morgan, wide receiver of the New England Patriots, was the guest speaker and gave an informative talk on the pro game and fielded some difficult questions from the boys, their fathers and the sponsors.

Morgan contributed to the drawing for a baseball autographed by Ted Williams, Frank Robinson, Curt Gowdy, Mark Fidrich, Carl Yastrzemski, Ralph Houk, Ken Harrelson, Johnny Pesky, Jim Rice, Dwight Evans, Jerry Remy, Sam Mele, Mike Torrez, Rich Godman, Bob Ojeda and Billy Almon. Morgan won it and wanted to give it back but the boys insisted he keep it.

Jay Dolan had the season's high average of 102.3, Eddie Tasney the high three of 356 and Matt Miceli the high single of 144.

Bryan Post VFW won the league championship with Local 1451 second and Quincy Elks third.

Hillshire Farm had the season's high team three and Montclair Men's Club the high single.

The Jim Broadbent Memorial Award for Most Improved bowler went to Jeff Darigo and the Pop Hatfield Memorial Award for good sportsmanship to John McGrath.

Stan Kovalski, Matt Miceli, Jerry Martin, Jay Dolan, John Broadbent, Pete McPartlin, Jeff Darigo, Dan Batts, Kevin Kiley, Ken McLaughlin, Chris Connolly, John Outerbridge, Bob Kovalski, Charlie Bostwick, Brian Flanagan, Neil Hatfield, John Waterman and Joe Grimaldi had perfect attendance this season.

• *South Suburban Softball*

Bill's Welding Sweeps Doubleheader

Defending champion Bill's Welding opened the South Suburban Softball League season on the right foot Sunday, sweeping a doubleheader from WSW, 6-0 and 7-4.

PJ's Minimart also opened with a doubleheader sweep, topping the Koch Club, 6-0 and 14-1.

Farrington Market and the Tigers broke even, the Tigers winning the opener, 6-1, and Farrington the second game, 5-3.

Safford Market and the Spoilers also split, Safford winning the first game, 6-5, and the Spoilers, led by the hitting of Paul Cotter, winning the nightcap, 9-5.

The Outlaws won both games from Presidential Pub as Dick Brewer was the winning pitcher in both games.

Action will continue Sunday at 9:30 with Koch Club meeting Farrington at Montclair, the Spoilers facing WSW at Montclair, the Outlaws playing Bill's Welding and Means Concrete facing Safford at Cavanagh Stadium, Presidential Pub meeting PJ's at General Palmer Field and the Tigers facing the Bombers at Snug Harbor Field.

SPRAY NOW FOR GYPSY MOTHS

If you suspect a termite, ant, a gypsy moth problem - don't wait for the damage to begin - call the professionals!

"We Can Handle All Your Pest Control Problems"

RELIABLE PEST CONTROL
749-7146

VALUABLE COUPON

Grand Opening Special

Spring Lawnmower Turle-up

$50.00 value

$35.00 with this coupon

coupon good until May 26th

COUPON

COUPON

Factory Authorized
BRIGGS & STRATTON
&
TECUMSEH SERVICE

Quincy Small Engine Repair

(Rear) 471 Hancock St., Quincy 773-1718

Pickup and delivery service available

Hours: 8 - 4 daily 8 - 1 Saturday

WE ALSO REPAIR CHAIN SAWS & SNOW BLOWERS

Woodward Spring Shop inc

The South Shore's Most Complete Automotive Service and Parts Center

EXPERT FRONT END WORK AND ALIGNMENT
• FRAME STRAIGHTENING
• BODY ALIGNMENTS

EXPERT
• MUFFLER INSTALLATION
• DUAL EXHAUSTS
• PIPES
• BRAKES

SPRINGS
FOR ALL MAKES OF . . .
CARS • BUSES • TRUCKS • TRAILERS
AUTO SPRINGS INSTALLED WHILE-U-WAIT
WHEELS BALANCED
Springs, Axles, Frames
STRAIGHTENED • ALIGNED • INSTALLED

BODY RESTORATION AND PAINTING
• R-M & ACME AUTOMOTIVE PAINT
• DEVILBISS SPRAY EQUIPMENT
• BODY TRIM FASTENERS

WHOLESALE - RETAIL — COMPLETE AUTOMOTIVE PARTS
HEAVY TRUCK SPECIALISTS — AUTO MACHINE SHOP

Complete line of services. We have a full staff of professional and experienced automotive specialists.

471-6950
111 McGRATH HIGHWAY, QUINCY
Hours: 8 to 5:30 Mon. thru Fri.

• *Track*

North Girls Second In Falmouth Invitational Meet

The North Quincy girls' track team, after winning the state relays, defeated Brockton and Brookline in Suburban League meets last week to improve its record to 2-0-1 and last Saturday finished second to old nemesis Falmouth in the open division of the Falmouth Invitational Meet.

Lou Tozzi's Raiderettes faced Weymouth South yesterday (Wednesday) and will be at Newton North next Tuesday at 3:15. Saturday they will compete in the State Coaches Invitational Meet at Brockton.

The North girls rolled over Brockton, 71-47, with Michelle Millane a double winner, taking the shot put and discus.

Deirdre Donovan won the 100 and took second in the 220, Mary Kate Kennedy won the 440, Karen Lindenfelzer won the 880 with Lisa Reynolds third, Nancy McCarthy won the mile with Sheila Barrett second, Linda Kennedy won the two-mile with Regina Nagle second and Meg Leary third and Marie McGurl was third in the hurdles.

Donovan was second and Mary Kate Kennedy third in the long jump and Georgia Traficante won the high jump with Karen Crehan second.

Millane won the shot put with Karen McCarthy third. Millane also won the discus with Lindenfelzer third. Eileen Crehan won the javelin and the North Quincy team of Mary Kate Kennedy, Lindenfelzer, Reynolds and Eileen Crehan won the mile relay.

The Raiderettes easily topped Brookline, 80-38, with Millane again winning the shot put and discus and Donovan winning the long jump and taking seconds in the 100 and 220.

Reynolds won the 440 with Eileen Morris second, Bernadette Murphy took second and Liz Toland third in the 880, Leary won the mile with Eileen Crehan second, Nancy Wildes was second in the two-mile and McGurl won the hurdles with Kristin Howard third.

Donovan won the long jump with Chris Francis second, Kara Crehan won the high jump with Traficante second, Lindenfelzer was second in the discus and Eileen Crehan won the javelin with Toland third.

North won both relays, Murphy, Morris, Toland and Reynolds winning the mile and Howard, Linda Welby, Francis and McGurl the 440.

In the annual Falmouth Invitational North had 38 points, four less than host Falmouth. Wareham was a distant third with 14.

Nancy McCarthy was an easy winner in the 1500 meters. Millane won the discus and was second in the shot put, Donovan was third in the 200 meters, fourth in the long jump and ran with the winning mile relay team with Lindenfelzer, Nancy McCarthy and Mary Kate Kennedy.

Mary Kate Kennedy was second in the 800 meters, Barrett was fourth and Linda Kennedy fifth in the 3000 meters and Kara Crehan second in the high jump.

North scored 12 points in the novice meet as Leary won the 1500 meters in a record 5:14.9 and Lauren O'Rourke took fifth in the high jump.

"The Falmouth meet was good for us," Tozzi said. "Michelle is the best all-around thrower in the state and we expect her to lead us in these big meets. We are pointing for the Eastern Mass. meet at the end of the month."

-- TOM SULLIVAN

Walsh Wins Decision

Tommy Walsh of Quincy, who fights out of the South Shore YMCA, defeated Bob Spooner of Gloucester by decision to reach the quarterfinals of the Junior Olympic boxing tournament at Fall River.

INDEPENDENT
DRAIN & SEWER SERVICE
ALL WORK GUARANTEED 323-2700 EMERGENCY SERVICE
WILL CLEAR YOUR DRAIN OF TREE ROOTS
ROOT DESTRCYER AVAILABLE
COMMERCIAL • RESIDENTIAL • INDUSTRIAL
— COMPETITIVE RATES —
REPAIR & INSTALLATION
SERVING THE ENTIRE SOUTH SHORE

APPLIANCES Barile HEATING REPAIRS
PLUMBING CO.
2 Parkingway - Rear of 381 Washington St.
BRAINTREE
JOSEPH BARILE LIC. #4731
DO-IT-YOURSELF COUNTER
INSTRUCTED BY EXPERTS
The Finest in Plumbing Services Since 1934
FUEL OILS AND SERVICE
843-4000
NEW INSTALLATIONS
REMODELING

JOHNSON MOTOR PARTS
• THIS WEEK SPECIALS •
CAM 2 MOTOR OIL 89¢ QT.
$2.00 REBATE WITH 5 QT. PURCHASE
OIL FILTERS . . $1.99
AIR FILTERS . $2.59
TEXACO TWO-CYCLE OUTBOARD MOTOR OIL
(50-1) 79¢ PT.

JMP GEARED FOR PERFORMANCE
JOHNSON MOTOR PARTS
472-6776 68 SCHOOL ST., QUINCY

GYPSY MOTH
SPRAYING
THAYER NURSERY
698-2005 MILTON
LICENSED PROFESSIONAL APPLICATION

Youth Hockey Playoff Roundup

• *Bantam House*

Baskin, Burgin In Showdown

Baskin Robbins and Burgin Platner advanced to the finals of the Bantam House League playoffs, Baskin with a 4-1-0 record and Burgin at 3-1-1.

The Quincy Sun, which finished first in regular season play, was eliminated with a 1-4-1 playoff mark.

Burgin defeated Johnson Motor, 5-3, as Frank Martell had two goals, Bill Stacy a goal and an assist and Tim McCarthy and Jim Dunphy a goal each. Mike Bille, Jan Savoie and Scott Mosher scored for Johnson.

Doran & Horrigan topped Baskin Robbins, 3-1, on goals by Mike Doherty, Tony Orlando and Bob Fleming. Paul Connolly scored for Baskin.

McGinn Sunoco and the Sun tied, 3-3, with Pat Harrington, Steve Brooks and Ed Flynn scoring for the Sun and Peter Schuerch, Dennis Doherty and Keith Freeman for McGinn.

The playoff standings: Baskin Robbins, 4-1-0; Burgin Platner, 3-1-1; McGinn, 2-1-2; Doran & Horrigan, 2-3-0; Quincy Sun, 1-4-1; Johnson, 1-4-0.

• *Mite-Squirt House*

Lydon Russell, Harold Club Move Into Finals

Lydon Russell and the Paul Harold Club moved into the finals of the Mite/Squirt House League playoffs, each with a 4-1-0 record.

Lydon defeated UCT, 7-2, with Joe Bevilacqua having two goals and an assist and Jason Radzevich, Matt O'Toole, Mark Kelleher and Jim Cosgrove one goal each. Karyn Mosher and Matt Riley scored for UCT.

Lydon edged Harold, 4-3, as Kelleher scored all four goals. Martin Feeney, Mike Thomas and Jim McCarthy scored for Harold.

Balducci's and Bo-Car played to a 2-2 tie with Bob Ierardi and Kelly Ann Brooks scoring for Balducci and Ron Last and Jeremy Burm for Balducci's.

Harold topped Feeney's Devils, 4-2, on goals by Bob Miller, Feeney, McCarthy and Rich Watt. Keilly Morris and Jeff Freeman scored for Feeney's.

Harold blanked Bo-Car, 4-0, as Thomas had a goal and two assists, McCarthy a goal and two assists and Feeney and Miller a goal each.

Lydon walloped Balducci's, 7-2, led by Kelleher's hat trick and an assist. Bill Lydon had a goal and two assists and Brian Backman, Jim Cosgrove and Matt Kelly a goal each. Ierardi and Anthony Spinelli scored for Balducci's.

Feeney's blanked UCT, 5-0, on goals by Morris, Sean McArdle, John Shea, Brian Adams and Joe Zona.

Feeney's topped Lydon, 6-4, as Steve Carroll had a hat trick, and Shea, McArdle and Zona a goal each. Kelleher, Rich Keddy, Backman and Radzevich scored for Lydon.

UCT edged Bo-Car, 2-0, on two goals by Arthur Cangemi.

Harold blanked Balducci's, 5-0, as Tom Gleason had four goals and McCarthy one.

Bo-Car surprised regular season champion Feeney's, 2-1, in the finals of the jamboree. Last and Brian Fitzgerald scored the goals and Carrie Hughes had an assist. Steve Carroll scored for Feeney's with Freeman assisting.

Goalie Fred Regan and Bob Moriarty played well for Bo-Car.

Bo-Car had lost its first jamboree game to Balducci's, 2-1, but came back to beat Harold, 2-1.

The playoff standings: Lydon Russell, 4-1-0; Harold, 4-1-0; Feeney's, 2-2-0; UCT, 2-2-0; Balducci's, 1-3-1; Bo-Car, 0-4-1.

Bersani, D D's In Finals

Bersani Brothers and Dee Dee's advanced to the finals of the Pee Wee house League playoffs with 2-0-1 records.

Mug 'n' Muffin had a 1-2 playoff record and Keohane's finished 0-3-0.

Stay Alive!

By John Valante

CAR IS NOT A PLAYTHING

There are several tragic reasons why youngsters should not be allowed to play in or around unoccupied cars. Here are three:

• A three-year-old girl, playing in a station wagon with the automatic window controls, put her head out the window and pressed the button that raised it. She choked to death.

• A little boy removed the gasoline cap on a car parked in a driveway. Later, while playing under the car, he struck two stones together, creating a spark that set off an explosion. He was disfigured by burns over his entire body.

• A little girl released the brake on a car parked on a sloping driveway. It rolled across the street and struck a curb. She was thrown out the door and fell under the wheels where she was crushed.

You can prevent needless tragedies like these by insuring that your parked car is always locked, especially in the driveway.

This information has been brought to you as a public service by NABORHOOD PHARMACY, 406 Hancock St., No. Quincy.

OUR SERVICES INCLUDE:
Charge Accounts
Delivery Service
Insurance Receipts
Free Gift Wrapping
Ostomy Supplies
Tax Records on Request
Utility Payments Mon. - Sat. 9 - 5

Phone: 328 - 3426

PATRIOTS' Kicker John Smith, a veteran soccer player, gives pointers to a few of the hundreds of youngsters who attended the soccer clinic sponsored by the Quincy Youth Soccer League last week.
(Quincy Sun Photo by Steve O'Gara)

● *Youth Soccer*

Close Games In Spotlight

The Quincy Youth Soccer League continued to provide plenty of excitement last weekend as the youngsters, showing steady improvement each week, turned in some close and interesting games.

In girls grades 1-3, the Royals held their big lead with a 3-0 win over the Celtics. Carrie Hughes had all three goals and Susan McCole, Christine Barrett and Chris Kelly had assists.

The Teamen edged the Flames, 2-0, on two goals by Julie Tangney. Jennifer Barbuto and Colece Greeley had assists and Laila DiSilvio played strong defense.

The standings: Royals, 10-0-1; Teamen, 2-4-5; Celtics, 2-6-3; Flames, 1-6-4.

In girls grades 4-9, league-leading Patriot Insurance squeezed by the Sockers, 2-0, in Lisa Pugliese's two goals. Vicki Borck and Nancy Barrett had assists and Debbie Blaney was outstanding in goal. Amy Conroy scored for the Sockers.

Quincy Co-op Bank edged the Dolphins, 1-0, on Dede Ferrera's goal. Erin Gillis had an assist and Julie Manning was outstanding in goal. Jean Roche played well in goal for the Dolphins.

That's Italian edged the Jets, 2-1, on goals by Mary and Christine Foy. Mary Pelligrino and Sheila O'Connor played well. Rachel Boland had the Jets' goal and Claire Murphy assisted.

Razer's Edge got by the Stars, 1-0, on Annmarie Hughes' goal.

The standings: Patriot Insurance, 8-1-2; Sockers, 6-2-3; Quincy Co-op, 6-3-2; That's Italian, 4-4-3; Razer's Edge, 4-5-2; Dolphins, 1-1-1; Jets, 0-3-0 and Stars, 0-11-0.

In boys grades 1 and 2, Hancock Bank held its slim lead with a 7-1 win over the Hawks. Mike Rose exploded for five goals and Chris Peck and Brian Doherty had one each. Timmy Sherman scored for the Hawks.

Bryan Post edged the Strikers, 1-0, on Chris Olsen's goal.

Angelo's Auto Sales topped the Falcons, 4-0, as Tony Giannandrea had a hat trick and Bob Marini one goal.

Quincy Savings Bank sneaked by the Spurs, 1-0, on Kevin Kane's goal.

Adams Cleaners walloped Wickens & Troupe, 6-0, as Chris Cuneo scored four goals and Matt Flynn two.

The standings: Hancock Car Wash, 7-0-4; Angelo's Auto Sales, 7-2-2; Strikers, 5-3-3; Bryan Post, 5-4-2; Adams Cleaners, 3-3-5; Quincy Savings, 3-3-5; Wickens & Troupe, 3-5-3; Spurs, 2-8-1; Hawks, 1-2-0, and Falcons, 0-3-0.

In boys grades 3 and 4, Keohane's held on to its lead with a 5-0 win over Balducci's. Timmy Roche had two goals and David Quirk, Pat O'Donohue and Bob Moriarty one each. Tim Roche and Donald Codner starred in goal. Jeff Bina played well for Balducci's.

Sen. Paul Harold Club rolled over W. T. Hight, 9-0, despite the fine play of Bill Early, John Heaney and Ed Rizzitano for the losers.

Dependable Cleaners edged President's Pharmacy, 2-1, on goals by Jason Doyle and Mike Hughes. Joey Schepis scored for President's with Bobby Lally assisting.

Yamaha-Suzuki blanked Quincy Police, 5-0, on goals by Tom McNamara, John Fahey, Kevin McDougall, Brian Colwell and Benjamin Goodman. Chris Spillane and Tim Collins played well for the winners.

The standings: Keohane's, 10-0-1; Harold, 8-3-0; Dependable Cleaners, 7-2-2; President's Pharmacy, 6-3-2; Yamaha-Suzuki, 6-5-0; W. T. Hight, 2-9-0; Quincy Police, 1-8-2; Balducci's, 0-10-1.

In boys grades 5 and 6, league-leading Moore & Cabot edged Jack Conway Realty, 2-1, on goals by Derek Nelson and Joey Foley. Mike Perkins scored for Conway and Dan McClosky sparkled in goal.

Giovanni's Bakery blanked the Bucks, 3-0, as Brian McNeil, Jimmy Fennessey and Steve Delacey scored the goals. Fennessey and Oscar Jara had assists.

China Star shut out the Rangers, 2-0, on goals by Patrick Murphy and Scott Rogers. Tommy Burke had an assist.

The standings: Moore & Cabot, 10-0-1; Giovanni's, 5-4-2; Rangers, 5-4-2; China Star, 4-3-4; Jack Conway, 4-6-1; Bucks, 0-11-0.

In boys grades 7-8-9, the Cosmos held their lead by defeating the Aztecs, 3-1. David Duffy, Tim O'Brien and Danny Herlihy had the goals and John Murphy, Ed Flynn, Paul Hennebury and Greg Harper had assists. Kevin Kustka scored for the Aztecs with Keith Freeman assisting.

The Timbers edged the Sounders, 2-1, with Kris Meyer scoring for the Sounders.

The standings: Cosmos, 6-2-3; Sounders, 7-4-0; Timbers, 5-4-2, and Aztecs, 0-8-3.

QJC Takes 3 Out Of 4

By PETE ZOIA

The Quincy Junior College baseball team won three out of four games last week to improve its record to 5-1.

The Jaguars started the busy week with a 7-6 victory over Wentworth, their second one-run win over Wentworth.

Wentworth started fast and pounded QJC starter Bruce Tobin for six runs and seven hits in the first two innings. Gary DiNardo came on to pitch and the former Quincy High and Morrisette star shut the door for 5 2 3 innings. The Jaguars kept pecking away, scoring two runs in the third and tying the score with four runs in the fifth. DiNardo scored the winning run in the seventh as he walked, moved up on Steve Picot's bunt and scored on John Newcomb's hard grounder that couldn't be handled.

QJC had only seven hits but three were for extra bases, a triple by Steve Conley, a double and single by Tom Canavan and a double by Picot. Brian Condon, Brian Tobin and Mark Baker had singles.

QJC walloped Blue Hills Tech, 13-3, in the first of two meetings, with Bob Brill and DiNardo pitching well.

Brill pitched four-hit ball and struck out seven in five innings and DiNardo gave up two hits and struck out four in his two innings of shutout ball.

Six runs in the first salted away the win for QJC. It added four in the sixth on triples by Condon and DiNardo and singles by Newcomb and Baker. Baker singled with the bases loaded and had three RBI's. Condon had three hits, Canavan, DiNardo and Baker two each and Newcomb, Brill and Brian Tobin one apiece.

QJC later defeated Blue Hills, 7-5, coming from behind.

Bruce Tobin struck out 11 and received plenty of batting support as Condon went three for three, including a double, Newcomb, Brill and Conley had two hits each and Picot and Tom Dunscombe one each.

QJC suffered its only loss at Bridgewater State, 10-2, as the Jaguars were held to three hits, Picot, Newcomb and DiNardo having them. Dunscombe made a sensational catch in right field.

QJC has three games this week. It played Bristol Tuesday, Bridgewater yesterday (Wednesday) and hosts New Prep today (Thursday). All games are at O'Rourke Field at 3:30.

Bowling

Shields Team Koch Men Champs

Mike Shields and his teammates won the 1982 Koch Club Men's Bowling League championship, defeating Dick Koch Jr.'s unit in the rolloff, 1506-1430.

Shields led his team to victory firing a 330 in the battle between the first and second half winners. He was aided in the win by Mario Scorza with 323 and Mark Hart, 316.

Koch Jr. led his squad with a 309 while Stan Locke and Tom Koch posted 284 each.

The winners caught the second half victors cold in the first string and outscored them by 54 pins to win.

In the final individual standings for the season, Jim Broadbent, Jr. first year bowler with the loop, finished with the league's high average of 111. In the top 10 are Mike Shields, 107.2; Tony Monti, 106; Joe Keenan, 105.4; Al Mancuso, 104.2; Joe Grimaldi, 102.5; Stan Locke, 102; Bob Woodman, Sr., 100.8; Steve Mancuso, 100.7, and Paul Koch, 100.6.

Joe Keenan took the high individual three string total of 396 and shares the best single string with Mike Doyle, each had 154.

Keenan also took the remaining team honors, high three string total of 1552 and best single string of 576.

Dave Prescott fired a 372 as the only one qualifying for the weekly "320 Club" in the final night of the season.

The league will hold its 32nd annual awards banquet on Saturday, May 15, at 7 p.m. at the Squantum Yacht Club on Quincy Shore Drive.

Paul Koch, the only charter member of the Koch Club Men's Bowling League, will assume the presidency for the 1982-83 season and will be assisted by 20-year member Jim Moody, secretary, and 2nd generation bowler, Tom Koch, treasurer.

Saluti, Guerriero Pace St. John's

Bob Saluti holds a slim lead in the St. John's Holy Name Bowling League with a 110.4 average, followed by Dick Guerriero at 110.2.

The rest of the Top Ten: Lou Faiella, 107.9; Mike Panarelli, 106.5; Ed Linehan, 106.4; Jim Mastrantonio, 104.2; Dick DiRamio, 102.5; Joe Matarazzo, 99.6; Tom Darcy, 99.5, and Leo Andronico, 97.5.

Harley Jordan's team, the first half winner, also clinched the second half. This week Saluti's team, first half winner, rolls off against either Darcy's team or Guerriero's team for second and third place and Dan Mastro's team rolls off against Darcy or Guerriero for fourth place.

Charlie Chambers rolled the weekly high single of 141 and Faiella had 130. Faiella had the high three of 348 and Mastrantonio had 323.

Guerriero's team had the high team single of 522 and Linehan's team had 521. Guerriero also had the high team three of 1474 and Linehan had 1470.

The standings: Jordan's team, 54-30 (total pinfall of 20,272); Darcy, 46-38 (19,805); Guerriero, 43-41 (20,454). Linehan, 38-46 (20,169); Saluti, 38-46 (20,070); Dan Mastro, 33-51 (20,401).

Smith, Boyd Tied At 119 For Merchants Lead

Doug Smith and Jim Boyd are tied for the lead in the South Shore Merchants Bowling League with averages of 119.

The rest of the Top Ten: Ron Johnston, 118; Mike Valenti, 118; Bob Donahue, 118; Bob McDonough, 116; George Verlicco, 113; Ken Hanson, 112; Don Stetler, 111, and Tom Griffin, 110.

McDonough rolled the weekly high single of 147 and Charlie Smith had 139.

McDonough also had the high three of 389 and Boyd had 385.

The standings: The Corner Stone, 61-35; Yellow Cab, 58-38; South Shore Music, 55-41; Copeland Package, 55-41; Giudici Builders, 50-46; South Shore Auto Spring, 48-48; Monte Carlo Associates, 45-51; Purity Surpreme, 44-52; T-Shirt Factory, 42-54; Matt's Villa, 42-54; South Shore Vending, 40-56, and Well's Grille, 38-58.

St. Joseph's Girls Softball Registration May 10

St. Joseph's will hold registration for the girls' CYO softball teams Monday at 6 p.m. at Fore River Field.

Any girl entering the sixth grade and who will not reach her 16th birthday before Aug. 1 may register for the cadet team.

Girls 15-17 (cannot be 18 before Aug. 1) may register for the juniors.

Further information can be obtained by calling Anne Marie McBride at 479-2212.

Slow Pitch Softball Tourney For CP

A men's slow-pitch, double elimination softball tournament will be held to benefit Cerebral Palsy of the South Shore Area Inc.

The tournament will be held in Quincy on June 18 - 20. Registration fee is $95.00. For information call Phil Gerety at 722-5888 before 1 p.m. or 335-2569 in the evenings.

NEWSCARRIERS WANTED

Here's a chance to earn extra money by building a Quincy Sun Home delivery route.
Telephone: 471-3100

WHITTEMORE BROS.
Landscape Design & Construction
Lawn Maintenance Service
Lawn Mowing —
Lawn care program —
Fertilizing ● Weed Control
Insect Control
FREE ESTIMATES
471-8824

Koch Girls Present Awards

The Montclair Koch Club Girls Bowling League held its closeout awards night at the Sacred Heart School Cafeteria, North Quincy, recently with a pizza supper preceding awards presentations.

Mrs. Janet Crowley, league director, presented jackets with the bowling insignia to each member of the girls organization and trophies were provided according to individual achievements of the girls.

Nancy Flukes finished with the best average in the Junior Division with 97.7, best high three of 319 and single string of 123. Melissa Miles was recognized for the best next three string total of 303 and Maureen Mullaney the second high single string of 109.

Chrissy Foley received an award for most strikes with a total of 12. Karen Geddis registered 59 spares for a trophy.

In the Senior Division, Katie Jenkins had the top average of 82.4. Kathy Geddis had high three string total of 302 and Michelle Casey the best single string of 108.

Darlene Gropp led the group in spares with 53 while Diane Crowley had the most strikes scoring 15.

Perfect attendance awards were received by Nancy Flukes, Karen Geddis, Darlene Gropp, Melissa Miles, Mary Nee and Mary O'Malley.

WE WANT TO WIPE OUT CANCER IN YOUR LIFETIME
AMERICAN CANCER SOCIETY

TYPESETTERS

Part time

Must be experienced

The Quincy Sun

1372 Hancock St., Quincy Sq.
471-3100

LEGAL NOTICES

SHERIFF'S SALE

COMMONWEALTH OF MASSACHUSETTS
Norfolk, ss. Dedham, April 13, 1982

Seized and taken on execution and will be sold by Public Auction on Tuesday the 25th day of May A.D. 1982 at 9:55 o'clock A.M. at the Deputy Sheriffs Office at 630 High St. in Dedham in said County of Norfolk, all the right, title and interest which WILLIAM T. ROGERS had (not exempt by law from attachment or levy on execution) on the 3rd day of March A.D. 1982 at 9 o'clock A.M., the time when the same was seized on execution in and to the following described real estate:

A certain parcel of land with buildings thereon, situated in Quincy, Norfolk County, Massachusetts being shown as Lot 83 on a plan entitled "Washington Park in Braintree and, Quincy" by Hartley L. White, C. E., dated February 1913 and recorded with Norfolk Deeds, Plan Book 73, Plan 3519 and bounded and described, according to said plan, as follows:

Northerly by Lurton Street, 60 feet;

Easterly by Lot 84, 110 feet;

Southerly by Lot 63, 60 feet; and

Westerly by Lot 82, 110 feet.

Area 6,600 square feet.

For reference to title, see deed recorded with Norfolk Deeds, Book 2440, Page 301.

William Blake,
Deputy Sheriff

5 6-13-20 82

LEGAL NOTICES

SHERIFF'S SALE

COMMONWEALTH OF MASSACHUSETTS
Norfolk, ss. Dedham, April 13, 1982

Seized and taken on execution and will be sold by Public Auction on Tuesday the 25th day of May A.D. 1982 at 9:55 o'clock A.M. at the Deputy Sheriffs Office at 630 High Street in Dedham in said County of Norfolk, all the right, title and interest which DANIEL T. DeCOSTE and LOUISE R. DeCOSTE had (not exempt by law from attachment or levy on execution) on the 8th day of Feb. A.D. 1982 at 9 o'clock A.M., the time when the same was seized on execution in and to the following described real estate of that certain parcel of land situate in Quincy in the County of Norfolk and said Commonwealth, bounded and described as follows:

Northerly by the Southerly line of Winthrop Street, fifty (50) feet;

Easterly by land now or formerly of Mary F. Rohan, one hundred (100) feet;

Southerly by land now or formerly of Donald L. Norling, fifty (50) feet; and

Westerly by land now or formerly of Edward H. Fisher et ux, one hundred (100) feet.

All of said boundaries are determined by the Land Court to be located as shown on a plan drawn by Ernest W. Branch Inc., Surveyors, dated January 5, 1965 and April 11, 1968, as modified and approved by said Court, filed in the Land Registration Office as No. 34842A, a copy of a portion of which is filed in Norfolk Registry District with Certificate No. 84921, Book 425.

William Blake
Deputy Sheriff

5 6-13-20 82

INVITATION FOR BIDS

CITY OF QUINCY, MASSACHUSETTS
PURCHASING DEPARTMENT
1305 HANCOCK ST., QUINCY, MA 02169

Invites sealed bids/proposals for furnishing and delivering to the City of Quincy:

Building Dept.	Demolition of Buildings	May 17, 1982 at 9:30 A. M.
Fire Dept.	Resuscitator Inhalators	May 17, 1982 at 10:00 A. M.
	Accidental Insurance	May 17, 1982 at 10:30 A. M.
School Dept.	Juice Bases	May 17, 1982 at 11:00 A. M.
	Packaging Products	May 18, 1982 at 9:30 A. M.
	Plastic Glazing Materials	May 18, 1982 at 10:00 A. M.
	Photographic Supplies (Science)	May 18, 1982 at 10:30 A. M.
	Telescoping Scaffolding	May 18, 1982 at 11:00 A. M.
	Special Art Supplies	May 19, 1982 at 10:00 A. M.
Purchasing Dept.	Bagged Cement	May 19, 1982 at 10:30 A. M.
	Office Supplies	May 19, 1982 at 11:00 A. M.

Detailed specifications are on file at the office of the Purchasing Agent, Quincy City Hall, 1305 Hancock St., Quincy, MA 02169.

Bids must state exceptions, if any, the delivery date and any allowable discounts.

Firm bid prices will be given first consideration and will be received at the office of the Purchasing Agent until the time and date stated above, at which time and date they will be publicly opened and read.

Bids must be in a sealed envelope. The outside of the sealed envelope is to be clearly marked, "BID ENCLOSED" with time/date of bid call.

The right is reserved to reject any or all bids or to accept any part of a bid or the one deemed best for the City.

Francis X. McCauley, Mayor
Robert F. Denvir, Jr., Purchasing Agent

5/6/82

LEGAL NOTICES

COMMONWEALTH OF MASSACHUSETTS
Trial Court Probate and Family Court
Norfolk Division
No. 82F0993E1

Notice of Appointment

To all persons interested in the estate of GUY S. FAIELLA late of Quincy in the County of Norfolk. And to the Attorney General of said Commonwealth, if required.

A petition has been presented in the above captioned matter for probate of a certain instrument purporting to be the last will of said deceased praying that GUIDO PETTINELLI of Quincy in the County of Norfolk and LUIGI FAIELLA of Weymouth in the County of Norfolk be appointed Executors named in the will without sureties on the bond.

If you desire to object to the allowance of said petition, you or your attorney should file a written appearance in said Court at Dedham on or before ten o'clock in the forenoon on 6 16 82.

Witness, ROBERT M. FORD, Esquire, First Judge of said Court at Dedham, the twenty-seventh day of April in the Year of Our Lord One Thousand Nine Hundred and Eighty-two.

THOMAS PATRICK HUGHES
Register of Probate

5 6-13-20 82

COMMONWEALTH OF MASSACHUSETTS
Trial Court Probate and Family Court
Norfolk Division
No. 82F0928A1

Notice of Appointment

To all persons interested in the estate of ELISABETTA SALVATI late of Quincy in the County of Norfolk. And to the Attorney General of said Commonwealth, if required.

NOTICE

A petition has been presented in the above captioned matter praying that THEODORE J. SALVATI of Weymouth in the County of Norfolk be appointed Administrator with sureties on the bond.

If you desire to object to the allowance of said petition, you or your attorney should file a written appearance in said Court at Dedham on or before ten o'clock in the forenoon on 6 2 82.

Witness, ROBERT M. FORD, Esquire, First Judge of said Court at Dedham, the sixteenth day of April in the Year of Our Lord One Thousand Nine Hundred and Eighty-two.

THOMAS PATRICK HUGHES
Register of Probate

5/6-13-20 82

CITY OF QUINCY
IN COUNCIL

ORDER NO. 123 April 5, 1982
ORDERED:

That Order No. 332B of 1981 - Stop Sign Hillsboro Road, be rescinded.

Passed to be Ordained
April 5, 1982
Attest: John M. Gillis
Clerk of Council
Approved Apr. 8, 1982
Francis X. McCauley
Mayor

A True Copy Attest: Thomas R. Burke, Assistant City Clerk
Comm. of Mass.
Dept. of Public Works
Permit No. 8-1325
April 23, 1982
5/6/82

CITY OF QUINCY
IN COUNCIL

ORDER NO. 124 April 5, 1982
ORDERED:

In accordance with the provisions of Chapter 89, Section 9, of the General Laws the following streets are designated as Stop Streets at the intersection and in the direction indicated:

Street Name	Intersection	Direction
Hillsboro Street	Franklin Street	Eastbound

Passed to be Ordained
April 5, 1982
Attest: John M. Gillis
Clerk of Council
Approved Apr. 8, 1982
Francis X. McCauley
Mayor

A True Copy Attest: Thomas R. Burke, Assistant City Clerk
Comm. of Mass.
Dept. of Public Works
Permit No. 8-1328
April 23, 1982
5/6/82

LEGAL NOTICES

COMMONWEALTH OF MASSACHUSETTS
Norfolk, ss. Probate and Family Court
No. 80F 2297-A1

To all persons interested in the estate of ANGELO MARTORANO late of Quincy in said County, deceased.

The Administratrix of said estate has presented to said Court her second and final account for allowance and a petition for distribution of the balance in her hands.

If you desire to object thereto you or your attorney should file a written appearance in said Court at Dedham, before ten o'clock in the forenoon on the ninth day of June 1982, the return day of this citation.

Witness, ROBERT M. FORD, Esquire, First Judge of said Court, this twenty-third day of April 1982.

THOMAS PATRICK HUGHES
Register

5 6-13-20 82

COMMONWEALTH OF MASSACHUSETTS
Trial Court Probate and Family Court
Norfolk Division
No. 82F0953E1

Notice of Appointment

To all persons interested in the estate of JOHN B. MONAHAN late of Quincy in the County of Norfolk. And to the Attorney General of said Commonwealth.

A petition has been presented in the above captioned matter for probate of a certain instrument purporting to be the last will of said deceased praying that THE FIRST NATIONAL BANK OF BOSTON of Boston in the County of Suffolk be appointed Executor named in the will without sureties on the bond.

If you desire to object to the allowance of said petition, you or your attorney should file a written appearance in said Court at Dedham on or before ten o'clock in the forenoon on 6 9 82.

Witness, ROBERT M. FORD, Esquire, First Judge of said Court at Dedham, the twenty-second day of April in the Year of Our Lord One Thousand Nine Hundred and Eighty-two.

THOMAS PATRICK HUGHES
Register of Probate

5 6-13-20 82

COMMONWEALTH OF MASSACHUSETTS
Norfolk, ss. Probate and Family Court
No. 81E 1064-E1

Notice of Fiduciary's Account

To all persons interested in the estate of GERALD R. WOLFE late of Quincy, in said County, deceased.

You are hereby notified pursuant to Mass. R. Civ. P. Rule 72 that the first and final account of MARJORIE L. PATENAUDE as Executrix of the will of said deceased has been presented to said Court for allowance.

If you desire to preserve your right to file an objection to said account, you or your attorney must file a written appearance in said Court at Dedham on or before the nineteenth day of May, 1982, the return day of this citation. You may upon written request by registered or certified mail to the fiduciary, or to the attorney for the fiduciary, obtain without cost a copy of said account. If you desire to object to any item of said account, you must, in addition to filing a written appearance as aforesaid, file within thirty days after said return day or within such other time as the Court upon motion may order a written statement of each such item together with the grounds for each objection thereto, a copy to be served upon the fiduciary pursuant to Mass. R. Civ. P. Rule 5.

Witness, ROBERT M. FORD, Esquire, First Judge of said Court, this fourteenth day of April, 1982.

THOMAS PATRICK HUGHES
Register

4/22-29 5/6/82

LEGAL NOTICES

COMMONWEALTH OF MASSACHUSETTS
Norfolk, ss. Probate and Family Probate Court
No. 81M1959-D1

MYRNA ZIDEL Plaintiff vs. SAMUEL ZIDEL Defendant.
Summons by Publication.

To the above-named Defendant:

A complaint has been presented to this Court by the Plaintiff, Myrna Zidel, seeking a divorce.

You are required to serve upon Marnold Tagrin, Esq., plaintiff's attorney, whose address is 40 Court Street, Boston, MA 02108 your answer on or before July 7, 1982. If you fail to do so, the Court will proceed to the hearing and adjudication of this action. You are also required to file a copy of your answer in the office of the Register of this Court at Dedham.

Witness, ROBERT M. FORD, Esq., First Judge of said Court at Dedham April 1, 1982.

THOMAS PATRICK HUGHES
Register of Probate Court

4 22-29 5 6 82

COMMONWEALTH OF MASSACHUSETTS
The Trial Court
The Probate and Family Court
Norfolk Division
Docket No. 82F 909-E1

Estate of JAMES A. CARSON late of Quincy in the County of Norfolk. NOTICE

A petition has been presented in the above-captioned matter praying that the last will of said decedent be proved and allowed and that JAMES A. CARSON, JR., of Quincy in the County of Norfolk and DENNIS M. CARSON of Quincy in the County of Norfolk be appointed Executors named in the will without sureties on the bond.

If you desire to object to the allowance of said petition, you or your attorney should file a written appearance in said Court at Dedham on or before June 2, 1982.

ORDER OF NOTICE

It is ordered that notice of said proceeding be given by delivering or mailing by - postpaid mail - a copy of the foregoing citation to all persons interested fourteen days at least before said return day, and, by publishing a copy thereof once in each week for three successive weeks in the Quincy Sun a newspaper published in said Quincy, the last publication to be one day at least before said return day.

Witness, ROBERT M. FORD, Esquire, First Justice of said Court at Dedham, the 15th day of April, in the year of our Lord one thousand nine hundred and eighty-two.

THOMAS PATRICK HUGHES
Register of Probate

4 29 5 6-13 82

COMMONWEALTH OF MASSACHUSETTS
Trial Court Probate and Family Court
Norfolk Division
No.82F0918E1

Notice of Appointment

To all persons interested in the estate of MARK A. SISSONS late of Quincy in the County of Norfolk. And to the Attorney General of said Commonwealth, if required.

A petition has been presented in the above captioned matter for probate of a certain instrument purporting to be the last will of said deceased praying that MARK A. SISSONS, JR. of Charlottesville, Virginia be appointed Executor named in the will without sureties on the bond.

If you desire to object to the allowance of said petition, you or your attorney should file a written appearance in said Court at Dedham on or before ten o'clock in the forenoon on 6 2 82.

Witness, ROBERT M. FORD, Esquire, First Judge of said Court at Dedham, the sixteenth day of April in the Year of Our Lord One Thousand Nine Hundred and Eighty-two.

THOMAS PATRICK HUGHES
Register of Probate

4 29 5 6-13 82

Small Ads... Big Results! CLASSIFIED ADS!

REAL ESTATE

FREE HOME MARKET ANALYSIS.

What's your home worth? Call us.

Find out what your home is worth in today's market with our special market analysis. Our CENTURY 21® office is offering this service to you free. Just contact us for details. Call or stop by today.

Century 21
Adam Hobart Realty, Inc.
367 Washington St.
Braintree 848-4740
INDEPENDENTLY OWNED AND OPERATED
©1982 Century 21 Real Estate Corporation
Equal Housing Opportunity MD

8/13

FOR SALE

FOR SALE
Shiraz 4.8 x 8 Wool Oriental Rug. Alshar design. Excellent condition. Appraised at $1400.00. Reasonable offer accepted. 522-9670 evenings.
5 13

Water Bed
New Queen or King Size Waterbed, never opened. 10 year warranty, walnut stained pine frame, headboard, deck, pedestal, mattress, liner, heater plus padded siderails. $189.00 complete. 828-1662, Canton.
5 27

JEEPS
GOVERNMENT SURPLUS
Listed for 13,196.00, sold for $44.00. For info call (312) 931-1961 ext. 1544. 5 6

INSTRUCTION

Donald J. Lewis
Guitar Instructor
Now teaching at the Charle's Bean Music Studio's, 1596 Hancock St., Quincy, Ma. Private instruction in both 4 and 5 string banjo, brass, spanish and steel guitar and mandolin. Please call 268-4524 between 6 and 10 p.m
5 20

Guitar Lessons
In your home. Ages 6 & Up. 770-3462 (24 hrs.) 479-0919 (10 a.m. - 6 p.m.)
5 20

PIANO LESSONS
Suzuki and traditional methods. Louise Grabowski, BM.
770-4060
5 6

Guitar Lessons by
Professional Guitarist and teacher, all styles all ages-773-3588.
6/17

PERSONALS

Thank You St. Jude
Sarge
5.6

Thank You St. Jude
M.M.
5.6

ATTENTION
Jehovah's Witnesses
Call 843-1836 for this week's message: Who is the Watchtower's Faithful and Wise Servant? New message weekly.
5.6

Thank You St. Jude
For Favors Granted
Barbara
5 6

FOR RENT

Cottages For Rent
Scusset Beach area, Sagamore, Housekeeping cottages. Studio and 3 room available. Weekly rentals $180 to $210. Private beach. Tennis available. Call 328-1300, 9 a.m. to 6 p.m.
1 F

HELP WANTED

THREE PEOPLE NEEDED IMMEDIATELY
Car - Phone Necessary. $150.00 2-3 nights. Call Helen 265-9108.
5 13

HELP WANTED
Earn 5-10 hourly working from your phone at home.
335-7102
925-2161
5 27

WANTED

ROOM NEEDED
Young male, 33, on SSI needs room or efficiency. Reasonable. Tel: 328-3219, Jack
5 6

Air Conditioner And Refrigerators WANTED
Will pay you $10.00 Cash for your refrigerators and air conditioners. 925-9548 anytime.
5 6

WANTED
Old trunks, desks, bureaus, tables, bookcases, interesting bric a brac, etc.
Please call: 749-9704, 925-3124.
5/27

LEGAL NOTICE

COMMONWEALTH OF MASSACHUSETTS
Trial Court Probate and Family Court
Norfolk Division
No. 82F0708E1
Notice of Appointment

To all persons interested in the estate of I. FRANCIS MURDOCK late of Quincy in the County of Norfolk, And to the Attorney General of said Commonwealth, if required.

A petition has been presented in the above captioned matter for probate of a certain instrument purporting to be the last will of said deceased praying that JAMES F. REYNOLDS, JR. of Milton in the County of Norfolk be appointed Executor named in the will without sureties on the bond.

If you desire to object to the allowance of said petition, you or your attorney should file a written appearance in said Court at Dedham on or before ten o'clock in the forenoon on 6/16/82.

Witness, ROBERT M. FORD, Esquire, First Judge of said Court at Dedham, the twenty-sixth day of April in the Year of Our Lord One Thousand Nine Hundred and Eighty-two.

THOMAS PATRICK HUGHES
Register of Probate

5 6-13-20-82

SERVICES

I WILL PAY YOU to estimate your house!
- we have CONFIDENCE you'll like us
- Roof Specialist • gutters
- finished carpentry • brick
- Vinylsiding • windows
- porches • additions
- painting • paving

"no job too small" *please call* Written Guarantee
BOWEN 786-8689
CONSTRUCTION CO., Quincy *Thank you* 6 24

Don't Fuss-Call Us!
QUINCY ROOFING CORP.
PROFESSIONAL
- Roofing
- Carpentry
- Tar & Gravel

53 SOUTH WALNUT
QUINCY
DAY AND EVENING
472-2231
7 29

Appel Electrical Co.
Master Electrician Lic# AA618
Fully insured Free Estimates
Residential - Commercial
Industrial
Repairing - Maintenance
New Installations
328-9115 5/13

CALL YOUR FULLER BRUSH REPRESENTATIVE
For all your Household Needs
Dot & Gene Clark
479-3036
5 27

House Painting
Quality work assured by professionals. We scrape, sand, caulk, and putty. Free prompt estimate. Bob Peterson 471-7674.
5 20

PHOTOGRAPHY by James
- Weddings
- Children's Portraits
- Family Portraits
- Animal Portraits
- All Occasions

James Kazolias 773-9367
5 6

Tunerville Trolley
(One Man Band)
Yesteryear's answer for music and entertainment and your extra special occasions
Call 773-3588 7 8

Save Gas and Money ... shop locally.

SERVICES

Your South Shore Headquarters For

Appliance Service
ON ALL MAJOR APPLIANCES
HANCOCK TIRE & APPLIANCE
115 Franklin St., So. Quincy
472-1710
T F

JAY'S TREE REMOVAL
Free Estimates. Fully Insured. Experienced
Pruning-Cabling & Removal
Most reasonable rates around

843-6115
5 20

'DIRTY WINDOWS'
I'll wash them. Call Lee for a free estimate. Reasonable-Efficient-Courteous Service guaranteed. 471-5133 6 10

Paperhanging
Janet M. Lane, graduate US School of Professional Paperhanging. Experienced in all wall coverings. Call 1-800-342-3794 7 8

Larry's Home Repair
Interior - exterior painting, scroll ceilings, gutters, roof repairs, and property maintenance. 328-8735, 659-7471. 1 1

Greene Landscape
• Sod Specialists •
Plantings - Seed & Sod Lawns
Tree Work - Clean-Ups
Large or Small
We do it all. Quincy
328-4940. 5 13

Spring Cleaning
I will haul your dishes, clothes, bureaus, TV's, tires on rims, Batt. Most anything away free. John - 331-6681. 5 13

M.J. Mulvey General Contractor
Renovations - Home Improvement. No job to small. 522-9670 Evenings. 5 13

SERVICES

Wollaston Fuel & Burner Service

WE SERVICE
Oil Burners
Oil Heating Systems
Gas Heating Systems
All Motor & Controls
All Hot Water Problems

WE INSTALL
Oil Burners
Oil Fired Boilers
Gas Fired Boilers
Enertrol-Computor
Energy Savings - Vent Damper

773-3443
42 ST. ANN'S ROAD
President Jerry LaFlamme
5 6

BIG SAVINGS START WITH NEW EQUIPMENT

SPARKY'S APPLIANCE SERVICE
All Makes & Models Repaired
• Washers • Dryers
• Dishwashers
• Ranges • Disposers

SPEEDY SERVICE
CALL 773-3724
5 6

A & T VACUUM
Repair Specialists On All Makes
- FREE Pickup, Delivery, Estimates
- Belts, Bags, Hoses all vacs
- New, used, Rebuilt vacs
- $9.95 special (General overhaul) only on carry in service with Ad
- Electrolux Bags (14 Pkg $4.29 - 5 Pkg $1.59)

25 Beale St. Wollaston - 479-5066
357A Wash. St. Braintree - 848-8476
T F

Registered Land Surveyor
Lot Stakeouts, Mortgage Surveys, Construction Layout, Condominium Conversion Plans. 471-7956 7 8

Lauria Landscaping
Complete Yard Maintenance Specializing in:
- Tree Surgery
- Shrub & Tree Planting
- Rubbish Removal
- Attic & Cellar Cleanouts

843-8038

LUONGO'S LANDSCAPING
Seeding • Sodding
Planting
Lawn, Shrub & Tree Maintenance
Call: Anthony Luongo
479-9599 6/3

SERVICES

Atlantic
CARPET & UPHOLSTERY CLEANING SPECIALISTS

CARPETS and UPHOLSTERY CLEANED IN YOUR HOME/OFFICE
• VELVETS, TAPESTRIES • ORIENTALS
• MAITLAND, HERCULON® • WALL to WALL CARPETS
• ALL OTHER FABRICS • PICK UP & DELIVERY
WATER DAMAGE
FREE ESTIMATES
471-3142
WALTER J. McLEAN
QUINCY, MA. 1 F

Hall For Rent
Houghs Neck Post #380, American Legion, 1116 Sea St. Call 479-6149 or 472-9101.
7 15

DISC JOCKEYS
The Fabulous 50's Disc Jockeys are available for Parties and Fund Raisers. 50's are our specialty. We also do 50-80's. John or Pat 328-0979 5/13

Robert A. Sullivan
General contractor interior and exterior carpentry, roofing, siding, gutters, storm windows, paneling and home repairs, etc. 471-6615. 7 22

Yard Maintenance
Lawn's mowed, hedges trimmed, general cleaning, reasonable rates. Call Jim after 5.00 337-1075. 5 13

Hall For Rent
North Quincy K. of C. Building, 5 Hollis Ave. For information please call
328-0087 1 F

Hall For Hire
Weddings, showers, meetings, banquets. Elks Home, 1220 Hancock St., Quincy.
472-2223
1 F

INDEX FOR CLASSIFIED

CHECK ONE

- ☐ Services
- ☐ For Sale
- ☐ Autos
- ☐ Boats
- ☐ For Rent
- ☐ Help Wanted
- ☐ Pets, Livestock
- ☐ Lost and Found
- ☐ Real Estate for Sale
- ☐ Real Estate Wanted
- ☐ Miscellaneous
- ☐ Work Wanted
- ☐ Antiques
- ☐ Coins and Stamps
- ☐ Rest Homes
- ☐ Instruction

The Quincy Sun

MAIL TO: QUINCY SUN, 1372 Hancock St., Quincy 02169
PAYABLE IN ADVANCE. Cash must accompany order

Enclosed is _____ for the following ad to run ___ times

COPY: _____

Rates:
- $3.50 for one insertion, up to 20 words, 7¢ each additional word.
- $3.20 per insertion, up to 20 words for three or more insertions, of the same ad, 7¢ each additional word.
- $3.00 per insertion, up to 20 words for 13 or more insertions of the same ad, 7¢ each additional word.

refund will be made at this contract rate in the event of cancellation.
Deadline; Tuesday, 10:00 AM
Please include your phone number in ad.

O'Connell GARDENS

Landscape Service & Garden Center

471-6868

OPEN 7 DAYS 7 A.M. TO 5:30 P.M.

165 Old Colony Avenue, Wollaston

Take St. Ann's Road, Opposite Main Gate of Veteran's Stadium on Hancock Street

OPEN AT 7 A.M. SUNDAY MAY 9TH

Mother's Day

Choose from 101 rare and exotic varieties of gorgeous hanging, potted and floor plants.
Select from hundreds of flowering trees & shrubs now bursting with color.
Nothing's better!

Examples: Fuschia, Browallia, Marigold, Petunia, Ivy Geranium, Hydrangea, Roses etc. etc.

PERENNIALS • PANSIES • HERBS • All Available Now

$1.00 OFF SALE

	40 LBS.	REG.	NOW
TOP SOIL		2.39	1.39
HARDY AZALEAS (12") RED - PINK - WHITE		5.99	4.99

Buy Now Plant Now SEED POTATOES

SWISS GIANT PANSIES
SIX PLANTS
$1.99 Flat

PERENNIALS in Gallon Pots
BLEEDING HEARTS
Red, White, Pink
PEONIES
$3.95

Our Own Blend GRASS SEED
Reg. 2.39 $1.99 Pound

ORTHO TOM. & VEG. FOOD
$2.49 Reg. 2.98
5 lb. 5-10-10 COMPLETE ORTHO STOCK

GET GROWING
EXCELLENT BUYS ON
- Top Soil
- Peat Moss
- Cow Manure
- Bone Meal

AZALEA SPECIALS
2 GAL. POTS REG. 9.95 ONLY $6.95
1 GAL POTS REG. 5.99 ONLY $4.99
RED • PINK • WHITE

IT'S TIME TO PLANT
FRUIT & VEGETABLES
GRAPES - RHUBARB
RASBERRIES - STRAWBERRIES
ASPARAGUS ROOTS — BEETS - BROCCOLI - BRUSSELS SPROUTS CABBAGE - CARROTS CAULIFLOWER LETTUCE - SPINACH PEAS - SWISS CHARD TOMATOES - PEPPERS CUKES - SQUASH
WE HAVE THEM ALL

GERANIUMS BURSTING WITH BLOOM
4 in. Pot
ONLY $2.79
REG. 2.99

LARGE MOTHER GERANIUMS
(STOCK PLANTS)
REG. 6.95
NOW $5.95

FRESH DUG NURSERY STOCK
FLOWERING SHRUBS
EVERGREENS
NOW READY

POTTED ROSES
1 GRADE
PAT. & NON PAT.
HUNDREDS OF VARIETIES

GREAT SELECTION OF FLOWERING TREES
- DOGWOOD
- CRABAPPLE
- KWAHZAN CHERRY
- MAGNOLIA
- SMOKE TREE-ETC

THIS WEEKS SPECIAL

SHADE TREES
"CRIMSON KING" MAPLE
2 IN. TO 2½ IN. CALIPER - 12 TO 14 FT.
SALE PRICE $55.00
Deliver & Planting Available
WED., MAY 5 THRU SUN., MAY 9 ONLY

A REMINDER FROM BILL GLOVER —
Sunday, May 9 Is Mother's Day

ORDER ARRANGEMENTS AND SPECIAL CUT FLOWERS EARLY

WEDDINGS A SPECIALTY

SILK AND DRIED FLOWER ARRANGEMENTS
In Your Colors Or Containers

WE DELIVER

STOP IN FOR PROM SPECIALS

ORCHID CORSAGES $4.99 up

CORSAGES NOSEGAYS SINGLE ITEMS

ADD A SPECIAL TOUCH WITH OUR INDIVIDUAL SERVICE

The Quincy Sun

Vol. 14 No. 33 Thursday, May 13, 1982 20¢

Board Clears Way

$3-M Condo Planned At Adams School

By KENNETH BORDEN and JOHN NOONAN

Plans for the renovation of the Adams School in South Quincy into 50 condomimium housing units, costing approximately $3 million, have been unveiled by Adams School Associates, which has a bid in for the old building.

The Planning Board cleared the way for such a development by giving initial approval to a zoning change from residential to planned unit development (PUD), a controlled category for large projects.

Adams School Associates, which includes Kenneth F. Parry Associates, Development Concepts, and the Quincy Square Development Corp., has offered the city $350,000 for the property.

City Planning Director James Lydon said at a meeting at St. John's School last week that if all went well, the renovation plan and property bid might be given his department's approval by July.

Quincy City Council approval would then be necessary.

Adams School Associates plans include:

- Building of six townhouses overlooking Madison Ave.
- Addition of a new direct access drive into the rear parking area of the school from Madison Ave.
- Construction of a new parking area on the northwest area of the property.
- Building a pitched roof on the school.
- Internal remodeling of the school into a four and a half floor structure.

Estimated cost of the project is approximately $3 million. Funding will be available from the Federal Home Loan Bank in Washington, D.C., according to Philip Greenspan of the Quincy Savings Bank.

The average condominium unit will sell for approximately $72,000. The city of Quincy would receive an estimated tax revenue of $90,000 annually.

Most units will contain one bedroom, but a few will have two bedrooms. Starting price per unit will be $60,000. No federal subsidies will be involved.

Charles Pearce, president of the Quincy Savings Bank, told residents the planned project is the best possible type of development for that area.

Residents warned developers that snow removal on Abigail Ave. presents a serious problem because the street is difficult to plow and goes unplowed for days.

City Councillor Theodore DeCristofaro, the meeting coordinator, told residents he would check with the Public Works Department about Abigail Ave. and any other snow removal problems in the area.

Residents voiced concern about limited space for off-street parking for visitors to the project. DeCristofaro said that if parking becomes a problem he will seek parking restrictions on certain streets.

When asked what would happen if there should be future need for the school as an educational facility, Lydon replied that Supt. Dr. Lawrence Creedon told him current school population predictions do not indicate the need for a school in that area.

Residents expressed concern about the lack of adequate water pressure in the area at certain times of the year, particularly

(Cont'd on Page 14)

RAINY DAYS AND MONDAYS get some people down, but apparently not these smiling young girls. From left, are Eileen Campbell, 12, of Hollis Ave.; Sandra Iacobacci, 12, of Vane St.; Lisa Rodriguez, 11, of Glover Ave.; and Kara Conway, 10, of Milton Rd.

(Quincy Sun Photo by Dave Gillooly)

St. John's Pastor Assails Remarks By Klein

The Rev. William McCarthy, pastor of St. John's Church, has taken exception to remarks by Andrew Klein, chief probation officer at the Quincy District Court, that appeared to equate a decline in juvenile arrests with a decline in the size of Roman Catholic families.

Klein issued a personal apology to "anyone who took offense at my off-the-cuff quip about why the state's juvenile population was decreasing."

"I certainly intended," said Klein, "nothing other than to suggest a correlation between the decline in juvenile crime and a similar decline in family size -- among Catholics, Protestants and Jews."

Asked to comment on a report by the State Department of Youth Services that the number of juvenile arrests have dropped since 1978, Klein was quoted as saying:

"We're running out of delinquents.

"Around here a lot of it is because the Catholic Church has lost its clout on birth control. Catholic families are a lot smaller than they used to be."

Fr. McCarthy, in a letter to The Quincy Sun, called Klein's remark "offensive and odious not only to all Catholics living in the Quincy area but also to those living along the South Shore and other parts of the Archdiocese of Boston.

"In the confines of St. John's Parish I am quite familiar with many large families, including some with nine or more children who are a definite credit to their church and community.

"These large families clearly demonstrate what family life in today's troubled society is all about. They are united and caring for one another.

"Many parents undergo great sacrifices to keep their family units together and instill in them positive values and ethical motives. I am quite aware of the results of these parental efforts.

"With regards to birth control, one can observe that families are smaller but that cannot be attributed to what Mr. Klein calls 'loss of clout by the Catholic Church on birth control.'

"Mr. Klein has no statistical evidence or any other kind of authenticated data to make such a specious conclusion.

"The trinity of Americanism which makes this country great is based on love of God, love of country and love of fellow-man.

"Since the founding of this country Catholic families have pledged themselves and dedicated their lives to fostering that trinity of Americanism.

"Mr. Klein by his offensive remark tends to divide our citizenry by singling out a particular religion for attack and criticism. More than 20 years ago the ecumenical movement espoused by Pope John XXIII caught fire in this country and abroad. It brought people and religions together in a spirit of love and brotherhood.

"Mr. Klein, however, prefers to conduct a movement of vilification and disunity. I call upon Mr. Klein to reconsider his rash statements and recant.

"Quincy is a city rich in history. Mr. Klein's remark is reminiscent of a past event that had great significance and impact in local religious circles.

"Dr. W. S. Pattee in his history of Old Braintree and Quincy

(Cont'd on Page 5)

Bar Closing Vote May Be Delayed

By NANCY McLAUGHLIN

The long awaited License Board decision on the rollback of local liquor establishment hours from 2 to 1 a.m. may still be a few weeks away.

As The Quincy Sun went to press, indications were that no vote would be taken at the License Board meeting Tuesday evening.

According to City Clerk John Gillis, the board would listen to one speaker from each side of the issue, and then take the issue under advisement until the next meeting, May 18.

A vote would be possible next week, except that board member Polic Chief Francis Finn recently underwent minor surgery and is expeeted to be out for three weeks.

"We may hold it for three weeks then," said Gillis.

If a vote were taken in Finn's absence, the board would likely be deadlocked on the issue once again.

Health Commissioner Dr. Robert P. McKeogh has indicated that he will join Gillis in voting against the roll back.

Building Inspector Allan MacDonald and Fire Chief Edward Barry voted in favor of the rollback at the March 30 meeting.

Finn had also voted against the rollback

City To Use Sevin Against Gypsy Moths

The city was scheduled to start spraying for gypsy moths with the controversial chemical pesticide Sevin in wooded areas of West Quincy Wednesday.

Mayor Francis X. McCauley said his office has "received no calls, one way or the other" about the use of Sevin, which has been banned by some communities particularly for aerial spraying.

"It's probably the most studied pesticide that we have," said Forestry Supt. John Koegler, "and there is no concrete evidence that there are any problems with it."

City equipment was to be used to spray the Sevin from the ground in areas of high concentration of oak trees in the Blue Hills west of the Southeast Expressway and Willard St.

"We will be concentrating on the areas that were impacted last year," said McCauley. Sevin was used in the city in 1981 to check the worst infestation of gypsy moths in years.

The start of the spray program depended on the weather, said Koegler; if there were high winds or rain the spraying would be postponed until it cleared.

Spray areas will be announced on Quincy Sun's News Channel 8 on Quincy Cablesystems and on WJDA.

NOW OPEN SATURDAYS

9-12--- *and 24 hours per day at all other times!*

"Anytime" banking by machine and now open on Saturdays with our regular staff.

Now you have every reason to consider us the most convenient bank in Milton.

milton co-operative bank

420 Granite Avenue
East Milton Square
689-0660

ALWAYS AMPLE PARKING

HAMS, STEAKS AND COFFEE were among the items Edward Dyer of 22 Chester St., Wollaston, reached for first during his recent shopping spree at Shaw's Market as winner in the Quincy Center Business and Professional Association promotion. Dyer accumulated $399.83 worth of food to the cheers of family members such as grandchildren Joanna, 7, and Jonathan, 10. The prize was up to $400.

(Quincy Sun Photo by Stephen O'Gara)

EYE CARE

★ DON'T CONFUSE US WITH OUR COMPETITORS
(There Is Only One Quincy Eye Assoc.)

★ REMEMBER . . . The only persons you confer with here ARE LICENSED PROFESSIONALS
(Not Technicians)

★ ALSO . . . There are no misleading or hidden costs in our pricing. (Where Service and Quality Costs No More)

★ MEDICAID RECIPIENTS WELCOME!

COMPARE!

$25 Limited Time Offer — Most single-vision prescription eyeglasses. Frames & lenses - complete Over 300 frames to choose from.

Limited Time Offer! SENIOR CITIZENS BIFOCALS **$35** SINGLE VISION **$25**

$55 Limited Time Offer — **Bausch & Lomb soft contact lenses.** No obligation in-office trial. 15 day refund. Storage solution, carrying case & follow-up care by appointment.

EYE EXAMINATION ARRANGED

QUINCY EYE ASSOCIATES

Conveniently located in Quincy Square
1445 Hancock St., Quincy Sq.
2nd. Floor, Above
Rite Aid Pharmacy
Gift Certificates Available

471-7673
471-3001

MDC Cracks Down On Beach Drinking

The MDC has started its summer crackdown on drinking along Wollaston Beach.

More than 20 persons were arrested last Friday night following complaints of loud noise from beach neighbors and an incident involving injury to an MDC officer.

Four two-man teams of officers in cruisers and a sergeant and two officers on motorcycles starting patrolling the beach at 10 p.m. Friday night, asking those who were drinking to move along.

Juveniles and adults who refused to leave were arrested on charges of possession of alcoholic beverages on the beach, said Officer David O'Leary.

Early Friday morning, MDC Patrolman Paul Hartley suffered several broken ribs when he was pushed over a wall by a group of men as he tried to break up their party.

He fell about seven feet from the top of the wall on Quincy Shore Drive to the beach. Police are seeking four men in their 20's in connection with the incident.

Schools Get Extra Afternoon Off

Quincy schools will be closed one additional afternoon over the next few weeks to allow time for the superintendent to meet with staff regarding year-end assessment and reorganization.

Students will be dismissed at 1 p.m. on the date their school will be closed early.

The meeting date places and the schools involved on each date are:

May 13, Point-Webster, Pollard, Broad Meadows, Atherton Hough, and Snug Harbor. Staffs will meet at Broad Meadows.

May 19, Sterling, Lincoln-Hancock, Willard, Central Wollaston, Furnace Brook, and Merrymount. Staffs will meet at Central.

May 20, Atlantic Junior, Parker, Massachusetts Fields, Squantum, and Montclair. Staffs will meet at Atlantic.

May 26, North Quincy High School. Staff will meet at the school.

June 2, Quincy High and Quincy Vocational-Technical. Staffs will meet at Quincy.

kelly's
pub 'n grub

IRISH COFFEE SPECIAL . . . $1.95 EVERY DAY

• HAPPY HOUR 4 TO 7 •
MON. THRU THURS. - HORS D' OEUVRES

LADIES NIGHT-WED. NIGHT
7 TO 1 A.M. - ALL LADIES DRINKS $1.25

FREE FUNCTION ROOM AVAILABLE

EVERY FRIDAY & SATURDAY
PIANO BAR AND SING-A-LONG WITH
DONNIE PASCO - NEW VICTORIAN ROOM

FEATURING
GUINESS AND BASS ON TAP

kelly's pub 'n grub

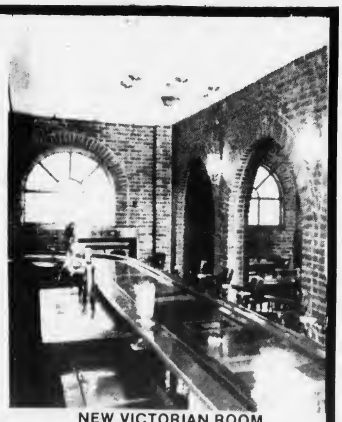

NEW VICTORIAN ROOM

27 BILLINGS ROAD
QUINCY
328-9806

Norfolk County Bar Association

Lawyer reference service will help in selecting an attorney

If you need a lawyer and don't know one, call us and you will be referred to an attorney in your area who will talk to you for a nominal fee for the first visit.

P. O Box 66, Dedham, Mass.
326-8699
Call 10 a.m. to 2 p.m.

McCauley In Final Tax Rate Meeting

Mayor Francis X. McCauley has a meeting with state officials tomorrow (Friday) at 4:30 p.m. for a discussion that may at last clear the way to a tax rate for the current year, fiscal 1982.

The delay by the state in approving the tax rate already has cost the city some $200,000 in interest on short term borrowings made to keep the city running in the absence of tax receipts.

McCauley said he received a call Monday from Edward J. Collins Jr., deputy commissioner of revenue, asking for a meeting with him and Elmer Fagerlund, the chief assessor.

"They didn't ask for any new information this time," said the mayor. "I assume they want to talk about the tax rate but I'm not sure exactly what they want."

A proposed tax rate was submitted to the Department of Revenue for approval March 25 along with recap sheets and Collins twice called back for clarification of several points.

The city was supposed to have submitted the 1982 rate last fall but delays in the revaluation process kept postponing the submission.

Early this year, the state agreed to let the city use the old valuations on more time in setting the rate when it appeared that reval would be delayed until well past the end of the fiscal year.

The first half tax bills were sent out on the basis of last year's rate with the proviso that the difference be made up on the second half bills, which normally go out before April 1.

The tax rate is expected to drop from $242.60 in fiscal 1981 to about $205 in fiscal 1982.

Due to the state delay, the city had to borrow $5 million for May to meet day to day expenses and had to "roll over" another $10 million in short term loans into June.

"Once the tax rate is approved," said McCauley, "then we will start to press the state on revaluation. We don't want to get caught in the same kind of delay next year."

W. Quincy Apartment Buglaries

Two burglaries and an attempted break-in at an apartment house at 46 Tinson Rd., West Quincy, were reported Saturday.

Thieves ransacked the apartment of Penny DiGiacomo, stealing a color television set, a stereo set, a tape deck, speakers, clothing and jewelry.

A break in an apartment occupied by Timothy Taussig apparently netted a stereo and a television set.

There was also an attempted break in Willaim Wiegand's apartment.

MOUND ST. BEACH clean-up, coordinated by City Councillor Ted DeCristofaro, took place last weekend. Some of those manning rakes and brooms were, from left, Roger Danner, Jr., Rick Danner, Joe Stefanini, Joey LaFleur, Chris Valentino, Robert Allison, and Rick Robertson.

(Quincy Sun Photo by Stephen O'Gara)

7 Police Officers To Be Honored

Seven Quincy police officers with more than 160 years combined service will be honored at the second annual Police Retirement Dinner Dance Thursday, May 20, at the Bryan VFW Post Hall.

There will be a social hour at 6:30 p.m. followed by dinner at 7:30 p.m. and dancing until 1 a.m.

Three of those to be honored have more than 30 years of service each, Capt. Paul A. LaHive, 38 years; Sgt. Leo Antonelli, 31 years; and Officer Robert W. Graham, 30 years.

The others are Officers Joseph Vallier, nearly 21 years; Charles Kidney, nearly 18 years; Ralph W. Hood, nearly 15 years; and John J. Garofalo, 11 years.

TIMEX®
Factory authorized Service Center
In and Out-of-Warranty Watches Repaired
Genuine TIMEX Energy Cells available
Rogers Jewelers
1402 HANCOCK STREET, QUINCY
773-3636

We Have It!
Smith-Corona®
Typetronic
Electronic
Office
Typewriter
We also have the
Ultrasonic Portable

QUINCY "We service what we sell"
Typewriter Service
5 Maple St., Quincy Sq. 472-3656

THE MIGNOSA FAMILY
FRUIT BASKET
(NEXT TO STAR MARKET)
148 GRANITE ST. 471-9715
HOURS: MON. THUR SAT. 8 TO 10 P.M.
SUNDAY-HOLIDAYS 8 TO 8 P.M.
THE MIGNOSA FAMILY INVITES YOU TO VISIT THE FRUIT BASKET FOR THE FRESHEST IN FRUITS & VEGETABLES
WE HAVE A WIDE VARIETY OF DELICIOUS DELI PRODUCTS — LIVE LOBSTER & FRESH FISH
AND FOR A TASTY TREAT...
STOP AT THE
FROSTY CORNER
WE MAKE OUR OWN HOMEMADE ICE CREAM
Featuring: Gormet Hard Ice Cream
NOW YOU CAN SHOP AT THE
Fruit Basket • Quincy Lobster • Frosty Corner
ALL UNDER ONE ROOF

Food/Time/Travel Giveaway!
At Quincy Cooperative Bank we're giving away 3 things you never have enough of...

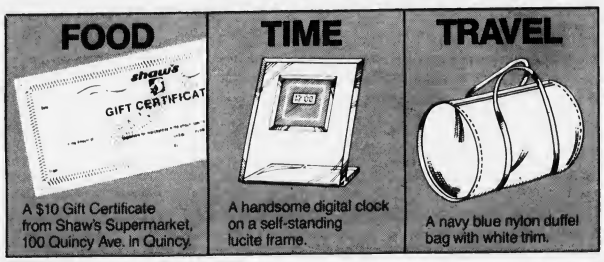

A $10 Gift Certificate from Shaw's Supermarket, 100 Quincy Ave. in Quincy.
A handsome digital clock on a self-standing lucite frame.
A navy blue nylon duffel bag with white trim.

During Quincy Cooperative Bank's Grand Opening Celebration, we're giving away premiums your family can really use! Make a deposit of $250* or more at our 85 Quincy Avenue office, and choose one of the three gifts above! (Deposit $5,000 or more, and choose any two!) *NOW Accounts deposits not included in this offer.

Whether you make a deposit or not, register at our 85 Quincy Avenue office for an Atari Home Computer, video games and Pac Man Cartridge!

And while you're at Quincy Cooperative's new office, why not talk to one of our personal bankers about something else you never have enough of: *your money!* He or she will be glad to assist you in planning and building for a happy and secure retirement.

quincy cooperative bank
A proud heritage . . . an exciting future.

New Main Office, 85 Quincy Avenue, Quincy, 479-6600 • **Quincy,** 1259 Hancock Street, 479-6600
Quincy, 1000 Southern Artery, 773-9492 • **Braintree,** 280 Grove Street, 848-8090
Cohasset, Route 3A, 383-6900 • **Hanover,** Routes 53 & 139, 826-2374

The Quincy Sun

USPS 453-060
Published weekly on Thursday by
The Quincy Sun Publishing Co., Inc.
1372 Hancock St., Quincy, Mass. 02169

Henry W. Bosworth, Jr., Publisher and Editor

20¢ per copy, $8 per year by mail in Quincy
$9 per year by mail outside Quincy, $12 out of state
Telephone 471-3100 471-3101 471-3102
Second class postage paid at Boston, Mass.

Member New England Press Association

Postmaster: Send address change to:
The Quincy Sun, 1372 Hancock St., Quincy, Mass. 02169

The Quincy Sun assumes no financial responsibility for typographical errors in advertisements but will reprint that part of an advertisement in which the typographical error occurs

Harold Would Hold Up Juvenile Delinquents Driver's Licenses

The Massachusetts Senate has given near-final approval to legislation filed by Senator Paul D. Harold, D-Quincy, to empower juvenile court judges to keep delinquents from getting drivers' licenses.

The legislation, which would apply only to juveniles found delinquent by the court, would authorize a judge to delay any driver's license application by the defendant as a condition of the young person's probation.

The Senate this week sped up processing of the legislation on Harold's action, to give it the near-final step next to enactment.

The legislation now goes to the House for concurrence in the Senate action.

"This legislation is intended to give additional flexibility to juvenile court judges, who are often limited in their power to get the message across to some of the young people who come before them," Harold said.

"If you tell a 16-year-old that he's not getting a driver's license unless he's good for a year, he just might listen," Harold added.

Harold said the power would also help judges deal with juveniles who are likely to get into worse trouble if granted a driver's license.

"It doesn't make sense to let a kid who steals cars get a driver's license," Harold noted.

Quincy Quiz

One winner in the Quincy Quiz this week.

Kim Ellis of Quincy wins a T-shirt.

Each week two Quincy Sun T-shirts and two Quincy Sun bumper stickers are offered as prizes in the Quincy Quiz.

This week's Quincy Quiz:

1. What is the former name of Dennis F. Ryan Parkway?
2. Eastern Nazarene College was formerly located in: West Chester, Pa.? Shaker Heights, Ohio? North Scituate, R.I.?
3. In what section of the city is Hillcrest Rd.?
4. True or false: When it's 12 noon in Quincy, it's 8 a.m. in San Francisco.
5. What is the name of the coach of the boys' track team at North Quincy High School?

Answer to last week's Quincy Quiz:

1. Andrew Klein is the chief probation officer at the Quincy District Court.
2. True. Henry H. Richardson was the architect who designed the Thomas Crane Public Library.
3. Winthrop St. is in the Houghs Neck section of the city.
4. Robert E. Pruitt was the man who immediately preceded Dr. Lawrence P. Creedon as superintendent of Quincy schools.
5. St. Mary's Church is located at 95 Crescent St., West Quincy.

SHER DRUG
Serving Quincy Square
for 40 years with fast courteous prescription service at discount prices.
We are still an old fashioned drugstore with an old fashioned lunch counter with old fashioned service.
However, we stock all the latest drugs & pharmaceuticals for your convenience.
Have your doctor call us with your new or transferred prescription.
'Where Prescriptions Cost Less'
SHER DRUG
Your Independent Pharmacy
33 Washington St., Quincy Square
472-5800 6:30 am - 7:30 pm Senior Citizens 10% Discount

Sunbeams

By Henry Bosworth

LaRaia Keeps 'Em Guessing

Councillor Joseph LaRaia seems to have a knack for leaving people wondering. Political observers, especially.

LaRAIA

Many observers are convinced his real political goal is to return to the mayor's office. But he becomes a candidate for Norfolk County clerk of courts. If he should win, he couldn't be mayor because it's now a full-time job.

Last week LaRaia was somewhat upset when Councillor Leo Kelly got to wield the gavel in the absence of President John Lydon, Jr. who was out of town.

It irked him because he is the "dean" of the council in years of service and feels he should have been designated to preside over the meeting.

The rules of the City Council specify that "in the absence of the president, the senior member in service shall assume the role of president pro-tem."

Also in the rule book, however, is this: "...the president may call any member to the chair, but such substitutes shall not continue longer than one meeting."

LaRaia asked City Clerk John Gillis to send a letter to Lydon explaining to him just who is the dean of the council.

LaRaia has served a total of 12 years during three different times since 1960. He is currently in his seventh two-year term.

Kelly, Lydon and James Sheets, are all in their ninth year; Stephen McGrath and Joanne Condon both in their fifth. Theodore DeCristofaro, Richard Koch, Jr. and Patricia Toland are in their first year.

Observers who are always looking for tell-tale signs of a potential mayoral contender thought LaRaia might have inadvertently flashed one over the dean issue.

Being "dean" of the council obviously is a coveted honor. And it could be a little extra political plus in a mayoral election.

QUINN

Though it didn't keep John Quinn in the city council. He was defeated for re-election last fall after having served 24 years on the council – longer than any one else in the city's history.

Some political observers were convinced that LaRaia was warming up to a run for mayor last year but Francis McCauley spoiled that by jumping in before him early.

They believe that LaRaia, whose two years as mayor were quite turbulent and led to his defeat by Arthur Tobin, really dreams of returning to the mayor's office.

But now that he's a candidate for Norfolk county clerk of courts, he's doing what he always does: leaving 'em wondering.

□

THE CAMPAIGN FOR the Norfolk County clerk of courts post – the only real local race on the state election ballot – is warming up. A cocktail reception for Quincy Atty. Nicholas Barbadoro, currently the assistant clerk, is set for Wednesday, June 16, 6 to 8 p.m. at the Quincy Neighborhood Club. Tickets are $100.

BARBADORO

□

LEE REMICK is featured in the current issue of People magazine. Time sure flies. She's now 46. Remember her playing a supporting role in "Brigadoon" at the South Shore Music Circus back in the mid 1950's when it presented virtual unknowns?

The publicity puff from People magazine notes that her specialty playing women "undone" has created some tensions in her real-life role as a mother when her children were younger. She has a daughter, Kate, now 23, and a son, Matthew, 20. The article quotes her as saying:

"Children get teased when they're 14. It's not easy when your mother's on TV or in a movie acting like a slut or a bitch. At that age, you just want your mother to be safe and boring."

The article, incidentally, is a little behind the times. It still has Lee's father owning the Remick's store here.

□

"ANGEL," the cockatiel that was pictured on the shoulder of Atty. Stephen I. Keefe Jr. in The Sun last week, has been reunited with her owner.

Kevin Weinzimmer of Syracuse, N.Y., a Navy recuiter stationed in Boston who lives on Brook Rd., South Quincy, stopped by Keefe's Hancock St., office last week to reclaim the bird.

ANGEL

"Angel," whose breed is originally from Australia, flew away from Weinzimmer's home on the weekend after Easter while he was replacing storm windows with screens. Keefe found the bird shivering on a cold street corner about a week later.

Weinzimmer, whose brother raises tropical birds in Florida, said he bought "Angel" for $49.50 in Woolworth's last fall. Such birds usually go for $165 in pet shops, he said.

He said he thought "Angel" looked a little peeked from her adventures and could hardly wait to get back on her regular diet of sun flower seeds. With a nip of scotch now and then.

□

SMILE DEPT. We're not saying that MBTA bus service is bad in Quincy but dig this item in the Quincy police journal, at 1:15 p.m. Sunday, May 9:

"Report a woman on ground at the main office of the Quincy Savings Bank, 1200 Hancock St. D3 (Matthew) Pino responded and reports that the woman fell asleep while waiting for the bus, is OK."

TREATMENT PLANT SITES

The Metropolitan District Commission is conducting a site options study for wastewater treatment locations in the Boston Harbor area. The study includes evaluation of siting alternatives at Nut Island, Long Island, and Deer Island. A special public meeting will be held at 7:30 P.M. on May 20th in the Quincy City Hall conference room. The objective will be to present impact evaluations for the siting alternatives. For further information, please contact Jean Haggerty (727-8880), Director of Project Planning and Management at the MDC.

5/13 - 5/20/82

Pollard School Preparing Booklet

Principal Francis W. Keegan of the Pollard Elementary School is asking all former teachers, students and parents to contribute to a commemorative booklett of the school slated to be closed down in June.

Suggested topics for prose or poetry would deal with items of Pollard history, personal reminisences, tradition, or what the school has meant to the writer.

In announcing the booklet, Keegan said, "All letters must be received by the school before May 20. We encourage all to cooperate as we would like the Commemorative booklet to reflect any ideas other than our present students'."

Center Plaza Spurs Downtown Renewal

By TOM HENSHAW

The coming of the new 10-story Quincy Center Plaza with its landscaped front yard on Hancock St. apparently has touched off a spruce-up campaign in downtown Quincy.

More and more merchants have been using low interest loans from the federal Community Development Block Grants to renovate their storefronts and generally clean up their premises.

"Quincy Center Plaza has really renewed interest in the downtown," said Planning Director James Lydon. "The money has been available for five years but only recently have people been borrowing it."

"It's like one house on the block getting a coat of paint," said Mayor Francis X. McCauley. "Pretty soon it spills over and everybody starts fixing up."

Lydon said all the CDBG money available for such purposes, some $50,000, has been put out to loan at 5 per cent interest this year and another $50,000 is being sought in the CDBGs for 1983.

Another spur to the program is a law passed in January that permits merchant-borrowers to depreciate their capital investments at an accelerated rate, making such projects worthwhile to tenants.

About 90 per cent of downtown Quincy merchants rent or lease their stores.

Those who have taken advantage of the program to spruce up their storefronts include the Presidential Pub, Wickens and Troup, Marker's, Rogers Jewelry, Barry's Ship Haven, the High Rise, New Clifford's Florist, the 1600 Restaurant, Bean's Music and the Union Oyster House.

Applications in for loans under next year's grants include George Tull, the Shawmut Market and Miller's Studio.

Lydon said the city has also pledged $20,000 out of next year's CDBG money to help the downtown area with street lighting and streetscaping with tree and shrubs.

MBTA Parking Lots Boost Quincy Stolen Car Rate

Three MBTA stations and their massive parking lots apparently have served to lift Quincy into the 11th spot in the Commonwealth for stolen cars.

The rankings, which were released last week by Gov. Edward J. King to kickoff a public awareness campaign for auto theft show that Boston is first and Braintree, with South Shore Plaza, is 13th.

"It's the MBTA lots," said Quincy Detective Robert Bird. "People come out from Boston on the trains and help themselves."

A daily scan of the Quincy police journal shows an average of two to three stolen car reports a day, most of them from the North Quincy MBTA station lot.

Some tips that might reduce the likelihood of your car being stolen include: Lock the doors. Take the keys with you. Install anti-theft devices, such as alarms, or locks of the brake pedal or steering wheel.

St. John's Pastor Assails Remarks By Klein

(Cont'd from Page 1)

points out that Catholicity at one time was held in contempt and on occasion the Pope was burned in effigy in neighboring communities.

"The situation became so serious that it was necessary to seek the intervention of the country's most influential citizen and leader. A public statement was prepared and issued as follows:

" 'As the Commander-in-Chief has been apprised of a design formed for the observance of that ridiculous and childish custom of burning the effigy of the Pope, he cannot help expressing his surprise that there should be officers and soldiers in the army so void of common sense, as not to see the impropriety of such a step at this juncture; at a time when we are soliciting, and have really obtained the friendship and alliance of the people of Canada, whom we ought to consider as brethren embarked in the same cause - the defense of the general liberty of America.

" 'At this juncture and under such circumstances to be insulting to their religion is so monstrous as not to be suffered or excused; indeed, instead of offering the most remote insult, it is our duty to address public thanks to these, our brethren, as to them we are so much indebted for every late happy success over the common enemy in Canada.'

"That statement was issued by George Washington upon his arrival at the Revolutionary forces camp set up in Cambridge, just before the British army was forced to evacuate Boston.

"In another bygone era Quincy was also noted for its ecumenism when local businessmen and citizens met once a week to share a religious experience. A city-wide slogan attracted national attention and was very much in evidence in the press and at the local theater where these weekly meetings were held.

"The message was as powerful then as it is today - 'You go to your church and I'll go to mine, but let's walk together.'

Vietnam War Veterans To Be Honored

Ceremonies will be held Sunday, May 30, at City Hall to dedicate a plaque listing the names of the Quincy men and women who served in the Vietnam War.

Mayor Francis X. McCauley recently proclaimed May as "Vietnam Veterans Month" to remind residents of Quincy of the dedicated men and women who served honorably during that war.

'Presenting Yourself' Women South Topic

Women South will hold a dinner meeting May 18 at 6:30 p.m. Tuesday at the Neighborhood Club of Quincy, with the focus on "Presenting Yourself".

Shirley Henderson, personnel manager for Itek, will speak on the practical application of presenting yourself for the interview process, during your on-going career management, and in marketing your services to potential clients.

Women South is a professional and business women's organization which meets monthly.

REMEMBER WHEN?

[Photo Courtesy of Thomas Crane Public Library]

...groceries and provisions were available at Frank Brewer's Market near the junction of Copeland, Water and Granite Sts.

...You were not just a Policy Number and Retained your own identity, when personal service was always given... It still is at.

BURGIN PLATNER INS.

1357 HANCOCK STREET
QUINCY 472-3000

Quincy's Yesterdays

By Tom Henshaw

Trans-Atlantic Flyers Land At Squantum

May 13-19, 1937
45 Years Ago This Week

Famed aviator Dick Merrill and his companion, Jack Lambie, landed at Squantum Naval Air Station for a gas and oil check on the last leg of their trans-Atlantic flight from New York to London and return.

The flyers were delivering films of the dirigible Hindenberg disaster at Lakehurst, N.J., to London and films of the coronation of King George VI of England to New York.

Lt. S. Robert Schultz, the doctor who examined Merrill and Lambie during the 20 minute stop at Squantum, said that both of them were in excellent physical condition.

"They both had headaches and were naturally fatigued but not terribly fatigued," said Lt. Schultz. "They were plenty able to go a long ways yet."

He gave them some aspirin.

Merrill and Lambie were greeted at the airfield by Lt. John J. Shea, commandant of the base, and Lt. Warren Sweetser, who was in charge of the Marine detachment.

Sweetser said Merrill told him that they had not seen land from the time they left England until they came down through the fog and found themselves over Squantum.

Merrill said they intended to land at Dennison Airport in Atlantic but there was a tractor on the runway so they went to the adjacent Squantum field instead.

LOWER LIGHT RATES

Former Mayor Thomas J. McGrath and City Councillor Avery W. Gilkerson led a delegation from Quincy to the State House in an effort to secure lower electric rates in the city.

McGrath told the State Department of Public Utilities hearing that the Quincy Light and Power Co. was "one of the most prosperous utility companies in the state."

"We feel that the dividend rate of the company in 1936 — 36 per cent — establishes a prima facie case that the light rates are too high," said Gilkerson.

FUNDS FOR SHAWMUT TRAIL

Rep. Joseph L. Whiton said the future of the Shawmut Trail, the proposed highway from Milton to the Fore River Bridge, depends on what the state legislature does with gasoline tax funds.

"If the gas tax money is diverted to the general fund for the purpose of reducing the state tax on municipalities there will be no money for the much-needed highway this year," he said.

QUINCY-ISMS

Reginald W. Bird, president of the State Federation of Taxpayers, told the annual dinner meeting of the Quincy Taxpayers Association that state government is costing $1 million a day and has gone up by $115,000 a day in the past three years... James F. Young was re-elected president of the Quincy Cooperative Bank... Dist. Atty. Edmund R. Dewing announced that Quincy handyman Oscar Bartolini will go on trial Sept. 6 for the murder of Mrs. Grayce Asquith, Weymouth widow... Fresh haddock was 5 cents a pound at Mohican Market, 19-25 Chestnut St.... The City Council voted to name the new acoustical shell in Merrymount Park the "Walter M. Smith Memorial Shell," in honor of the nationally known Quincy band leader and cornet player who died two weeks ago... Mrs. Walter Adams was re-elected president of the Webster School PTA... Tom Mix and his horse, Tony, were the stars of the circus that was about to open on the circus grounds at Quincy Ave., and Water St.... The 35-cent businessman's special at the Howard Johnson Restaurant in the Granite Trust building was broiled butter fish with potato rosette, rolls and butter... City Hospital workers became the first city employees to punch a time clock when they started and finished work... Alfred A. Loud of Washington St., Quincy Point, was confirmed as a special constable to serve at the Sons of Lebanon Hall... Joe E. Brown was starring in "When's Your Birthay," at the Strand, which was also showing "Quality Street," with Katharine Hepburn and Franchot Tone... Sadye Stein was nominated for president of the Junior Hadassah of Quincy... Manager Walter F. Cannon held an open house at the office of the GRanite and PResident exchanges on Merrymount Rd.... A new seven-room house at 19 Ardell St., Montclair, was on the market for $3,700... A new $150,000 administration building was dedicated at City Hospital and Spt. Dr. Joseph P. Leone urged construction of a new wing for the nurses' home... Mrs. William J. Sands entertained the Jolly Ten Sewing Club at her home, 112 Wendell Ave., Wollaston... The City Council killed a plan to take the Cemetery Department out from under the Department of Public Works and merge it with the Park Department... James F. Reynolds, register of probate for Norfolk County, was appointed to the City Hospital Board of Managers succeeding Court Clerk Lawrence W. Lyons, who resigned... Stan McLaughlin and His Harmony Boys were playing Wednesday, Friday and Saturday nights at the Blue Room Rathskeller in the Elks Building, 1220 Hancock St.

N. Quincy Catholic Women's Club Reception For New Members

The Catholic Women's Club of North Quincy will meet tonight (Thursday) at 8 p.m. in the Sacred Heart School cafeteria, Hancock St., North Quincy.

Club President Virginia Moore will preside over a short business meeting.

Chairwomen for the evening, Mary Diettick and Anna Cusianna will introduce new members Mrs. Evelyn Guerra, Mrs. Kathleen Ferer, Mrs. Kathy Ierardi, Miss Kathleen Conway, Miss Donna Kavalski, Mrs. Mary Kavalski, Mrs. Ann Breen, Miss Kathleen Mullaney, Miss Clare Conway, Mrs. Marie O'Toole, Mrs. Carol Joyce, Mrs. Deanna Hannaford, Mrs. Rita Flaherty, Mrs. Debbie Mallomo, Mrs. Mary Shelton, Mrs. Judy O'Brien, Mrs. Mary Sheehy, Mrs. Pat Flaherty, Mrs. Eleanor Hendrick, Mrs. Barbara Hughes, Mrs. Kathy Ford, and Mrs. Peg Shea.

Entertainment will be by Charmaine Morse and Marc Blanchard and accompanist, Ruth Bliss.

Sacred Heart Sodality To Close Season

Members of the Sacred Heart Church Sodality of North Quincy will close their season Wednesday May 19 with a Communion Supper.

A Mass at 6:30 p.m. will be followed by a catered pot pie dinner served in the school cafeteria. Tickets are available from Mary Raux, Prefect Sally Tobin treasurer and Marilyn Ridge secretary. Friends are welcome. There will be entertainment.

Wollaston Garden Club Installation

The biennial meeting and installation of officers of the Wollaston Garden Club will be held Thursday, May 20, in the social hall of Wollaston Congregational Church.

A catered luncheon will be served at 12:30 p.m. Hostess will be Mrs. Horace P. Rolfs.

Mrs. William Dogherty will preside at the business meeting. Mrs. Richard Egan is in charge of flower arrangements.

Speaker will be Mrs. Louise Garland who will discuss, "All About Roses".

For luncheon reservations, call Mrs. Victor Ericson.

Plans for the field trip May 27 will be announced at the meeting.

Births

At Quincy City Hospital

May 3

Mr. and Mrs. Allan Larson (Susan Greene), 40 Curtis St., Quincy, a daughter.

Mr. and Mrs. Matthew Merkley (Terri Broadbent), 70 Alta Rd., Weymouth, a son.

Mr. and Mrs. Charles Rubino (Sheila Strauser), 94 Forest Trail, Hanson, a son.

Mr. and Mrs. William Brown (Jean McLean), 60 George St., Brockton, a son.

May 5

Mr. and Mrs. Joseph Kelly (Dianne Zagarella), 25 Vanness Rd., North Weymouth, a daughter.

May 6

Mr. and Mrs. John Gabriel (Denise Dovon), 22 Old Coach Rd, Whitman, a son.

Mr. and Mrs. Timothy Callahan (Doreen Fredey), 44 Fairlawn Rd., North Weymouth, a daughter.

Mr. and Mrs. Anthony Moccio (Barbara Sands), 20 Dix St., Fields Corner, a son.

Mr. and Mrs. John Leary (Sue Bezanson), 2 Woodbridge Rd., Hingham, a son.

Mr. and Mrs. Joseph Leuchte (Carolyn Gordon), 34 Ellington Rd., Quincy, a daughter.

MODELING CLOTHES at the Quincy Women's Club recent luncheon, fashion show and craft display were, from left, Madelyn Faunce, commentator Mrs. John Kelley, and Helen Peterson.

QUINCY WOMEN'S CLUB recently held a luncheon, fashion show and craft display at the clubhouse, Quincy Center. Evelyn Kilbourne, left, shows a plate made by her mother to Dorothy Newton.

(Quincy Sun Photos by Stephen O'Gara)

Crittenton Circle To Hold Annual Meeting

The annual meeting and luncheon of the Quincy-Braintree Circle of the Florence Crittenton League will be held Tuesday, May 18, at noon at Faxon Commons, 1035 Southern Artery, Quincy.

The meeting was postponed from May 4.

Mrs. Peter Angelo is chairman, assisted by Mrs. Ronald Scott, Mrs. Peter Williams, Mrs. George Druckenmiller, Mrs. John Witte, Mrs. Lyle Lindberg, Mrs. T. Vincent Corsini, Mrs. Darrell Roberts and Mrs. Marvin Powell.

Estes The Jeweler
Since 1930
We Specialize in Repairing
Pocket Watches
Also Timex Watches Repaired
Genuine Seiko Batteries Available
12 Chestnut St., Quincy Center
472-8940

DRAPERY CLEANING PLUS
Plus Take Down and ReHang in your home or office
Plus No Shrink written statement
Plus the finest gentle cleaning and perfection pleating
CALL 698-8300
Walk-in drapery cleaning accepted at all locations
Dependable Cleaners

Bring Spring Into Your Life!

Richard Bowlby
Quincy Businessman Dick Bowlby did
He lost 72 pounds in only 20 weeks!
YOU CAN DO IT TOO! Lose 17-25 pounds in just 6 weeks
No Shots, No Drugs, No Prepackaged Foods and we'll teach you how to keep it off!
Call Today For Free Introductory Consultation
HOW TO WIN AT THE LOSING GAME
DIET CENTER®
Braintree 848-9676 | Weymouth 337-4320 | Quincy 770-3442 | Norwell 878-4221

COUPON
QUINCY POINT CLEANERS
WEEKLY SPECIAL
PANTS SLACKS $1.25
Present This Coupon — Not Negotiable On Storage Pick-up or Delivery
545 WASHINGTON STREET
479-8805 ● MON. - SAT. 7 A.M.-7 P.M.
VISA

SPRING SPECIAL

PERM
Reg. $50.00
NOW
$27.50
complete
Includes: haircut, Shampoo, Styling or blow dry for Men & Women
Anthony's HAIRSTYLING
where every hair counts
1647 HANCOCK ST. QUINCY
10 Stylists to serve you
773-4334 472-9123

ENGAGED – Mr. and Mrs. Donald E. Bush of 42 Billings St., North Quincy, announce the engagement of their daughter, Mary Winifred, to Arthur A. Brooks, son of Mr. and Mrs. Charles D. Brooks of 100 Lakeshore Drive, Westwood. Miss Bush, a 1976 graduate of North Quincy High School and 1979 graduate of Framingham Union Hospital School of Nursing, is employed as a registered nurse at Mt. Auburn Hospital, Cambridge. Mr. Brooks, a 1976 graduate of Dedham High School, attended Mass. College of Pharmacy. He is employed at Denny's Marine, Grafton. A Sept. 26, wedding is planned.

Quincy Catholic Club To Hold Annual Mass, Banquet

The Quincy Catholic Club will hold it's annual scholarship Mass and banquet Wednesday, May 19

Mass will be celebrated at St. John The Baptist Church at 6:30 p.m. Rev. William McCarthy will be celebrant.

The closing banquet will be held following the Mass at Old Teels Cabin, Route 18, Abington.

A slide presentation of club activities for the year will be shown by Mrs. Peter Gacicia.

Co-Chairwomen are Mrs. Ray Hall and Carol Morris assisted by Mrs. James Buttomer, Mrs. Frank DiChristofaro, Mrs. Anthony DiNicolantonio, Marybeth Dillworth, Anne O'Brien, Marion O'Malley, Helen O'Rourke, Claire O'Rourke, Helen Milne, Ann McGinn, Mrs. Robert McCulley, Mrs. Erik Lindewall, Mrs. William Walsh, Mrs. Joseph Saltalamacchia, Mrs. Edward Stark, Mrs. Paul Ricca, Mrs. Russell Fruzzetti.

Emblem Members To Attend Supreme Officers Night

Members of the Quincy Emblem Club will attend the supreme officers night for the district Monday, May 17, in North Attleboro.

The state convention will be held June 4 to 6, at the Seacrest in Falmouth.

The club was scheduled to hold a regular meeting last night (Wednesday) at 8 p.m.

Scholarships recipients at the recent installation were Kathleen Eames, Patricia Goldwait and Stephen Weidman.

NQ Seniors Whist Party

The North Quincy Senior Citizens Club will hold a Whist Party today (Thursday) at Atlantic Methodist Church, 62 East Squantum St., North Quincy.

Refreshments will be served at 12:30 p.m. Whist will begin at 1 p.m. All are welcome.

BRA-WEY FLORIST
94 Washington St.
Weymouth
337-0288 337-0289

ELECTROLYSIS
UNWANTED HAIR PERMANENTLY REMOVED
Face, Eyebrows, Body, Legs, Hairline
Dolores MacMillan, R.E.
680 Hancock St., Wollaston
Office hours by appointment
Complimentary consultation available
471-9500 or 471-0214

ENGAGED -- Mr. and Mrs. Edward J. Lynch of Squantum announce the engagement of their daughter, Eileen Mary, to John F. Mullen, Jr., son of Mrs. John F. Mullen of Needham and the late Mr. Mullen. Miss Lynch, a graduate of Framingham State College, teaches home economics at Needham High School. Mr. Mullen attended Bentley College and was graduated from Wentworth Institute. He is self employed. A July 25 wedding is planned.

[Miller Studio]

Social

S.S. Simmons Club To Hold Sunday Brunch

The annual meeting of the South Shore Simmons Club will be a Sunday brunch May 16, at 11:30 a.m. at the Barnside Restaurant, Hanover.

Evelyn Murphy, former State Secretary of Transportation, will discuss transportation problems of the South Shore.

For reservation information, call 934-2907, or 848-0512.

choose
The Bridal Connection
because you care.
WEDDING INVITATIONS
25% OFF
GOOD ONLY WITH THIS AD
SHOP AT HOME SERVICE at NO EXTRA CHARGE
EVENING and WEEKEND APPOINTMENTS AVAILABLE
FREE Gift Thank You Cards are Ordered with Invitations
767-0978 Holbrook

A Touch Of Class
Claire Cooledge's
Doorway to Fashion
Latest Spring Fashions Because You're Special
Senior Citizens Discount
Closed Mondays
Open Tuesday thru Saturday
10 A.M. — 5:30 P.M.
Open Thurs. eves 'til 8:30
28 Greenwood Ave., Wollaston
across from the MBTA
773-5266
VISA

MR. and MRS. RUSSELL S. ADAMS

[Ross of Randolph]

Julie Lyons Married To Russell S. Adams

Our Lady of Hope Chapel, Boston, was the setting for the recent wedding of Julie R. Lyons and Russell S. Adams.

The ceremony was performed by Fr. Alfred E. Finn.

The bride is the daughter of Mr. and Mrs. John D. Lyons of 20 Pratt Road, Squantum.

A graduate of North Quincy High School, she also attended Boston State College.

The bridegroom is the son of Mr. and Mrs. Charles Adams of 42 Keans Road, Burlington.

A graduate of Burlington High School, he attended Bentley College of Accounting and is an airman second class in the U.S. Air Force.

Maid of honor was Nancy Lyons of Squantum. Bridesmaids were Karen Lyons of Quincy; Denise Lyons of Squantum; and Christine Webber of Burlington.

Best man was Daniel Adams of Lowell.

Ushers were John Lyons of Squantum; Michael Adams and David Oglivere of Burlington.

A reception was held at Lantana, Randolph.

The newlyweds are living in Biloxi, Miss.

INSTANT COLOR
PASSPORT PHOTOS
McIntire's Studio
679 Hancock St., Wollaston
Closed Monday Tel: 479-6888

LOVE IS . . . a perfect wedding at the Golden Lion Suite

Speak to Terry Stracco - She's our rental agent - specializing in complete wedding package plans and all other occasions. The Golden Lion Suite accommodates up to 300. The Venetian Room up to 150 guests. Give Terry a call for an appointment for your reservation. New brochures are available. (air conditioned)
CALL Quincy Sons of Italy Social Center
120 Quarry Street, Quincy, MA 02169
NEW NUMBER is 472-5900

Whitey's BAKERY
Mass. Retail Bakers Assoc.
1st Prize Winner for Wedding Cake Decoration
Your Wedding Will Be Better With A Cake From Whitey's
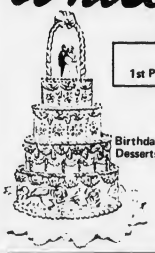
Birthday, Shower and Anniversary Cakes, Frozen Desserts, Ice Cream Rolls, Ice Cream Cakes and Tarts
27 Washington St.
Weymouth Landing
337-1471
Special Savings
FROM THURS. MAY 13th THRU WED. MAY 19th
Boston Cream Pie
REG. $2.75 $2.25 SAVE 50¢
BUY ONE DOZ. COOKIES AT OUR REGULAR PRICE $1.56
GET HALF DOZEN FREE Chocolate Chip, Sugar, Peanut Butter
OPEN DAILY 6:30 A.M. TO 6 P.M., SUN. 7 A.M. TO 2 P.M.

Wedding Bells ARE RINGING

QUINCY POINT CLEANERS

Best Selections in Formal Wear

We Carry the latest Designer Formals Pierre Cardin, Lord West, etc.

WE HAVE THE LOWEST PRICES

THE GROOM GETS AWAY WITH A FREE TUX WHEN YOU RENT FOR A PARTY OF 5 OR MORE.

OFFER GOOD THL SEPT - 30 - 1982

545 WASHINGTON ST. QUINCY 479-8805

"TUNERVILLE TROLLEY"

(ONE-MAN BAND)

YESTERDAY'S ANSWER FOR MUSIC AND ENTERTAINMENT AND YOUR EXTRA SPECIAL OCCASIONS

CALL 773-3588

MOK Photography

Advertising
Candids
Commercial
Insurance
Publicity
Sports
Weddings

Color & Black and White

Mary O'Keeffe

749-5419

COLPITTS Travel Center

HONEYMOON SPECIALISTS

TOURS-CRUISES

HONEYMOON PACKAGES

Let us Make the Arrangements by Train, Plane, Boat or Car.

COLPITTS TRAVEL CENTER

1550 HANCOCK STREET, QUINCY 472-0061

OPEN: 9:00-5:30 Mon-Fri. Thurs 9:00-6:30 Sat. 10-3

O'BRIEN'S BAKERY

9 Beale Street

Wollaston 472-4025

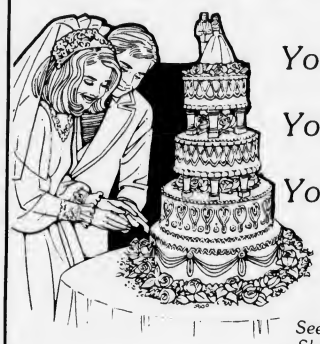

Your Day

Your Cake

Your Way

See our special Shower Cakes

O'Connell Gardens

165 Old Colony Ave
Wollaston

SERVING YOUR WEDDING NEEDS

FRESH & SILK BOUQUETS AVAILABLE - CALL FOR APPOINTMENT

BILL GLOVER
Floral Design

471-6868

TAKE US ON YOUR HONEYMOON....

Love,

Doran & Horrigan

Insurance Agency, Inc.

19 Billings Rd., N. Quincy

328-0100

For All Your Insurance Needs

Artistic Bridal Flowers
Fitted to the Bride's
Individual Taste and Budget

Quint's House Of Flowers

761 SOUTHERN ARTERY, QUINCY

Telephone 773-7620

Major Credit Cards Honored

"To Serve You Better"

Brides to be come in....

....and see our

- INVITATIONS
- ANNOUNCEMENTS
- NAPKINS
- BRIDAL BOOK
- ACCESSORIES

Free Informals To Match Invitations

E & T Printing

516 Sea St.

Quincy

479-4107

Bridal Special

FREE PRINT POSTER OR LITHOGRAPH WHEN FRAMED BY US

up to $80 value

This Offer Good At Time Of Purchase Only
Not Valid With Other Offers

Frantic Framers

The Largest and Most Complete Picture Frame & Art Supplier on the South Shore

- CALLIGRAPHY
- DRAFTING SUPPLIES
- FRAMING
- ART SUPPLIES
  - ART CLASSES
  - SCHOOL SUPPLIES
    - SILK SCREENING
    - PRINTS
      - POSTERS
      - READY MADE FRAMES ALL SIZES

1592 Hancock St., Quincy Center

Same Block as Colman's

Bridal Special

$5.00

Coupon MAY BE USED TOWARD ANY PURCHASE OF $20.00 OR MORE

This offer good at time of purchase only
Sale items excluded
Not valid with other offers

479-4352

OPEN MON & TUES NIGHTS

HERE COMES THE BRIDE

Di Tunno's

Photography "For All Occasions"

Wedding Packages

from $189.00

Day 471-0830 | 10 Albion Road Quincy, MA | Eve 773-1143

Wedding Programs for the Church

Designed and Printed

The Quincy Sun

1372 Hancock St. Quincy Square

471-3100

say I love you beautifully

with a Lane Love Chest. . .

Lane Love Chest

- Choose from over 60 styles at Quincy's Exclusive Franchise Dealer.
- Free layaway with price guarantee.
- 3 year service guarantee.
- Free delivery
- Discount certificate given
- Under 21 Credit Accounts Cordially Invited

Kincaide's Furniture 1609 HANCOCK ST. QUINCY 773-2345

J.J.'s Jewelry & Gift Shop

393 Hancock St.
No. Quincy 328-4610
Tues - Sat 10-5:30
Closed Sun & Mon

PLANNING A WEDDING?

YOU ARE INVITED TO VISIT US AND SEE OUR WIDE SELECTION OF BRIDAL GIFTS

• WE FEATURE BRAND NAMES •

- TOWLE
- LEONARD
- TOSCANY
- HUMMELWERK

We Now Do Jewelry - Clock & Watch Repair One Day Service

Free Jewelry Cleaning

We buy Old Gold and Silver

The Best Wedding Band Sale

- Buy One Band At Full Price the Second (same price or lower) at HALF PRICE
- FREE PAIR of 14 Kt. cultured Pearl Earrings with every set over $200 (a $22.00 value)
- Free Engraving on every Band
- Set is starting as low as $99 sale price
- IF YOU ARE GETTING MARRIED IN THE FUTURE YOU CAN'T AFFORD TO MISS THIS SALE

1422 Hancock St.
Quincy, MA 02069
(617) 773-2170

harts fine jewelers

90 day layaway

COUPON

Quincy Point Cleaners

Wedding Gown Specialists

545 Washington St., Quincy

Let Us Clean Your Gown To Its Original "Newness"

GROOM SPECIAL
ONE FREE RENTAL TUX WITH GROOMS PARTY ORDER OF FIVE, THE BEST SELECTIONS IN FORMAL WEAR • RENTALS & SALES

This Coupon Entitles You To A 20% Cleaning Discount

On the Bride's Gown - Bridesmaid's Gown And Naturally - Mother's Gowns, Too

Monday thru Saturday 7:00 A.M. - 7:00 P.M.

Bernie's FORMAL SHOP

Featuring

Pierre Cardin
Bill Blass Formals

- Largest and Newest Selection in Tuxedo Rentals
- Color Coordinated by Experts
- Complete Stock on Premises
- Reduced Rates for Wedding Parties & Proms

"Locally Owned and Operated"

1586 Hancock St., Quincy - 773-7213
445 Willard St., Quincy - 479-7400
810 Belmont St., Brockton - 588-7613

Our Services For 37 Years Speaks For Itself

The Groom Goes Free! with 5 or more in party.

Derringer
The Florist
389 Hancock St.
Quincy
328-3959
Since 1900

Wedding Bells ARE RINGING

Music by Joey Val
music for all occasions and all ages
Master of Ceremonies - Vocals
Wedding Specialist
Enjoy the music from the BIG BAND ERA
right up to the HITS of the 80'S
Call now 361-8190
Some weekends available for bowling banquets

Preserve the memories of Your Special Day with:
Photographs by
Blackwell Studio
"Where Quality
and Service Come First"
Call or visit today
1350 Hancock St., Quincy 472-6845
10 Freeman St. Stoughton 344-9550

SPECIAL! 2 Weeks Only
Start your home with this
Special Low Price Offer from
Quincy Dinette.
$239.95
Reg $300 Value
5 pc. set
42" round table plus FREE 12" leaf. Formica Top.
4 Solid hardwood chairs.
Available in pine or maple handwipe finish.
Your Choice of High back - Spear back chair
or First mate's chair.
Also available.
7 pc. set $299.95 36" x 48" Table (opens to 60") 6 chairs. Reg. $400 Value
Large Selection of dinette sets at Comparable values
Also Tables and Chairs Sold Separately
Quincy Dinette
544 Washington St., Quincy Point - Next to St. Joseph's
773-3002 Weekdays 9-8, Sat. til 5 p.m.
FREE LAYAWAY

"We'll Teach you how
to make Lovely
silk wedding flowers.....
and save!"
Pretty Petals Class
Mon eves - May 17 & May 24
7 p.m. - 9 p.m. Class Fee $4.00
Register EARLY - Classes limited to 10 students
Pretty Petals by Sirocraft
This Week's Specials
Sweetheart Rose $2.75*
Daisy $2.75*
*accessory package extra
(Save 10% with this ad on above specials)
Good thru May 26
Have Knots Macrame
41A Franklin St., Quincy
Mon-Sat 10-5
479-9821
Mon & Wed 7-9
Tues & Thurs 7:30 - 9:30

ENGAGED -- Mr. and Mrs. William J. Newell of Bridgewater announce the engagement of their daughter, Deborah Jean, to Dana R. Hanson, son of Mr. and Mrs. Burt Hanson of Squantum. Miss Newell is employed by M. Berman & Son, Inc., of Brockton. Mr. Hanson is employed by J. P. Noonan Transportation, Inc., of West Bridgewater. An August wedding is planned.

ENGAGED -- Mr. and Mrs. Robert Breen of Quincy announce the engagement of their daughter, Karen Marie, to Harry J. Scanlan, Jr., son of Mr. and Mrs. Harry J. Scanlan of Milton. Miss Breen, a graduate of Quincy High School, is attending the evening division of Quincy Junior College. She is employed at Commercial Union Insurance Companies, Boston. Mr. Scanlan, a graduate of Milton High School and Providence College, is an accountant with the firm of Saul L. Ziner, CPA, Boston. An August wedding is planned.

[Pagar Studios]

The Golden Needle
Cynthia Angelis Robbins
Custom Tailoring - Dressmaking
Gown alterations for the Bride - Bridesmaids - Mother-of-the-Bride
654 Washington St., Braintree
843-1882

ENGAGED -- Mr. and Mrs. Umberto DiPaolo of 41 Elm St., Quincy Center, announce the engagement of their daughter, Ritamarie, to Steve Ranalli, son of Mr. and Mrs. Constanzo Ranalli of 18 Bradford St., South Quincy. Miss DiPaolo attended Quincy High School and is employed at Pneumatic Scale Corp., North Quincy. Mr. Ranalli attended Quincy Vocational Technical School and is employed at South Shore Upholstering Co., Quincy. An Aug. 28, wedding is planned.

[Pagar Studios]

The Flower Loft
225 West Squantum Street
Quincy, Massachusetts
328-0031
When You Care
for only
the very best.
Consultations
by appointment only
Announcements and Invitations

Photography
McIntire's
Studio
For that once in a Lifetime event the finest of quality at prices you can afford.
1 Album with 20-8x10 color photographs
2 Mothers' Albums each with 12-4x5 color photographs
1 8x10 color photograph suitable for framing
1 black and white wedding announcement for newspaper
$185.95
Average 100 color previews to select from.
Many Album Styles Available
Drop in and See
All McIntire's Wedding Packages offer
FREE ENGAGEMENT SITTINGS
GLOSSY FOR NEWSPAPER
679 Hancock St., Wollaston - Call 479-6888 Closed Mondays

Cleanup Party For Southwest Quincy

Southwest Quincy is planning a gala cleanup party Saturday, May 22.

Quincy Neighborhood Housing Services is sponsoring the one day program in which volunteers will rake, pick up trash and sweep sidewalks on public land and in the yards of people who request the service.

The volunteers will enjoy a cookout and entertainment when their tasks are completed.

Mayor Francis X. McCauley and Charles Pearce, president of the Quincy Savings Bank, one of the contributing institutions, will be on hand to commend the efforts of all those involved.

"Southwest Sweep" team captains will supervise boy and girl scouts, students and members of church groups, all of whom will receive "Litter League" T-shirts donated by the Quincy Savings Bank.

The project was organized by the Neighborhood Housing Services' Community Relations Committee, consisting of the following:

Jean LaCoste, chairman; Martha Robinson, Norm Goyette, Mary Jo Mastrantonio, Ellen Hurley, Albert Conti, Roger Meade, Jean Shulenburg, Nick Carista, Weikko and Miriam Luoma, John Dwyer and Jenny Beatrice.

The area to be covered includes Quincy, Water and Copeland Sts. from Abigail Adams Park to the Willard School.

The city, which is focusing revitalization efforts on the area, will cooperate with the project through the Fire Department, the Public Works Department and Parks and Recreation.

The community celebration is made possible by donations from:

The Quincy Savings Bank, the Hancock Bank, Century 21, Mobile Radio-TV Service, New England Steel Tank, Rainbow Jeweler, Globe Automatic Vending, Consolidated, Inc., Reggie's Oil Co., Browning Ferris Industries.

Carl O. Widman and Sons, Cedrone, F.W. Foley Corp., Water St. Auto Body, McDonald's, Liberty Lounge, Union Gear, Norfolk Plumbing Contractors, Burger King, Vesco, Paperama, O'Connell Gardens.

Elementary School Lunch

Monday, May 17 - Real zesty Italian pizza w/ mozzarella cheese topping, jello w/ sliced fruit, milk.

Tuesday, May 18 - No Lunch.

Wednesday, May 19 - Italian ravioli w/ meat sauce, fresh baked roll, sliced fruit, milk.

Thursday, May 20 - Turkey fricassee w/ whipped potatoes, buttered vegetable, fresh baked roll, apricots, fruit juice, milk.

Friday, May 21 - Fruit juice, real zesty Italian pizza w/ mozzarella cheese topping, mixed fruit, milk.

Secondary School Lunch

Monday, May 17 - Grilled frankfurt on a frankfurt roll w/ vegetarian beans, condiments on the side, bag of potato chips, choice of two desserts, milk.

Tuesday, May 18 - Real zesty Italian pizza w/ mozzarella cheese, buttered green beans, choice of two desserts, milk.

Wednesday, May 19 - Italian style ravioli, buttered green beans, fresh baked roll, choice of two desserts, milk.

Thursday, May 20 - Turkey fricassee w/ whipped potatoes, buttered peas, cranberry sauce, fresh baked roll, choice of two desserts, milk.

Friday, May 21 - Baked loin pork pattie w/ whipped potatoes, gravy and apple sauce, seasoned carrots, fresh baked roll, choice of two desserts, milk.

Wedding Ring Stolen

William Shea of Sonoma Rd., Squantum, reported to police Monday that his 1975 Buick Electra was broken into and a lady's wedding ring valued at $2,200 and $75 in cash was taken.

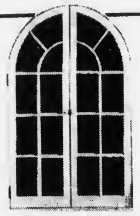

DORCHESTER
Door & Window
305 FREEPORT ST.
DORCHESTER, 02122
Tel. 265-3803

"Specializing in Custom Made"

- Andersen Windowalls ®
- Steel Door Systems
- Casement Windows
- Replacement Doors & Windows
- Aluminum Storm Doors & Windows

Just The
TICKET for you
this summer

Take College Courses
early mornings, late mornings, or evenings.

Two, five week sessions: June 1 - July 1
July 6 - Aug. 5

QUINCY junior college
gets you there . . . faster

Call for free brochure: 786-8741
786-8777

Anyone in any office of the BayBanks will be happy to show you how to X-Press 24™ Yourself to Hawaii.

It's as easy as using X-Press 24.™ No other banks offer you the convenience of doing all your regular banking at more than 235 X-Press 24s anytime. Including $100 cash back on a check deposit and a new statement savings account that gives you 24-hour access to savings.

What's even more amazing is that you can be a winner in the BayBanks X-Press 24 Yourself to Hawaii CashStakes just for finding out about X-Press 24. We're giving away three Grand Prize trips to Hawaii, The Bahamas and Bermuda plus cash, and 72 cash prizes, all totalling $100,000. Enter by May 29 and you could be a winner.

So come in to any of the more than 197 offices of the BayBanks. We'll tell you all about X-Press 24, and show you how to X-Press 24 yourself to Hawaii.

Who could ask for anything more!

BayBank
Norfolk Trust

Member FDIC

Obituaries

Ralph P. Chiminiello, 77, Oil Company Owner, Bowler

A funeral Mass for Ralph P. Chiminiello, 77, of Quincy, retired owner of Chiminiello Oil Company, and well known bowler, was held Monday in St. Joseph's Church, Quincy Point.

Mr. Chiminiello died May 6, in Quincy City Hospital. He had lived in Quincy all his life.

Mr. Chiminiello's coal and oil business grew in 20 years from a one room office and a Model-T Ford into a fleet of 12 trucks and an 8,000 square foot building at 122 Water St.

The company moved in 1948 to the new building across the street from the old office.

Mr. Chiminiello was a former president of the South Shore Professional Bowling League.

Husband of the late Mrs. Lydia Alice (Zinchuk) Chiminiello, he is survived by a daughter, Alice Phillips of Plymouth; three brothers, Peter J. Chiminiello and John Chiminiello, both of Quincy, and Henry P. Chiminiello of South Yarmouth; and several nieces and nephews.

Funeral arrangements were by Sweeney Brothers Home for Funerals, 1 Independence Ave. Burial was in Mt. Wollaston Cemetery.

Robert M. Custeau, 61, Postal Clerk

A funeral Mass for Robert M. Custeau, 61, of Quincy, a clerk at the South Postal Annex, was held Saturday in Sacred Heart Church, North Quincy.

Mr. Custeau died May 5, in Carney Hospital, Dorchester, after a long illness. He had lived in Wollaston 22 years.

Born in Lawrence, he was a member of the North Quincy Knights of Columbus; and was a World War II Navy veteran.

He is survived by his wife, Marguerite A. (McSweeney) Custeau; a son, Stephen F. Custeau of Quincy; a sister, Winifred Gallant of North Andover; and two grandchildren.

Funeral arrangements were by Keohane Funeral Home, 785 Hancock St. Burial was in Sacred Heart Cemetery, Lawrence.

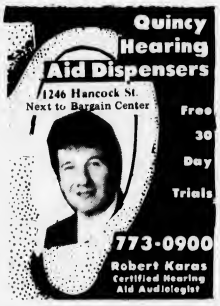

MEMORIAL GIFTS
Luxurious vestments altar linens candles stoles sacred vessels etc
All Memorial gifts promptly memorialized without charge.
A. E. GOODHUE CO.
13 - 15 School St., Quincy, 472-3090

Turkish Diplomat Services Held At Islamic Temple

More than 100 persons attended Muslim services in the New England Islamic Center, Quincy Point last Friday for slain Turkish diplomat Orphan Gunduz, 60.

Mr. Gunduz was assasinated by an Armenian terrorist May 4, as he sat in his car in heavy traffic in Somerville.

Responsibility for the shooting was claimed by the Armenian Commandos for Political Genocide which was seeking to avenge the 1915 massacre of 1.5 million Armenians by the Turks.

Among those attending the services, which had tight security, was Mr. Gunduz's widow, Meral

A 50-car funeral cortege passed from the Islamic Center over the nine mile route to Forest Hills Cemetery, Boston, where Turkish Ambassador Sukra Elekdag led about 500 mourners in public ceremonies.

Later, nearly 200 Turkish immigrants and Americans of Turkish descent carried a black wreath to the State House to protest the assassination of Mr. Gunduz, the honorary consul general for New England.

Mr. Gunduz was killed by a man dressed as a jogger who fired at least nine large caliber bullets into the diplomat.

The assassin fled on foot.

A 9-mm automatic pistol and a .357 magnum were found at the scene, and later sent to the FBI's Washington laboratory for analysis of the gun's registration numbers which had been filed off.

Authorities said they were following a number of leads.

Federal officials had rejected a request for protection for Mr. Gunduz after his Cambridge store was firebombed March 22.

Funeral arrangements were by Joseph Sweeney Funeral Home, Elm St., Quincy.

Alrick A. Weidman, Retired Building Inspector

A funeral service for Alrick A. Weidman of Quincy, city building inspector from 1935 to 1966, was held yesterday (Wednesday) in Faith Lutheran Church.

Mr. Weidman died Saturday in Quincy City Hospital after a brief illness.

He had lived in Quincy most of his life. Born in Sweden, he came to this country at age six.

Mr. Weidman was graduated from Quincy schools, Franklin Institute and Lowell Institute of Architecture.

He was a former builder and general contractor.

Mr. Weidman was also a former member of the Quincy License Board, past president of the Massachusetts Building Commissioners Association, a retired director of Quincy Cooperative Bank, and a former trustee of Quincy Savings Bank.

He was also a member of the Quincy Elks, past chairman of the Skandia Lodge, and a member of the Odd Fellow Lodge, Dorchester.

Mr. Weidman and his wife, Lillian H. (Hansen) Weidman would have been married 64 years in November.

In addition to his wife, he is survived by a daughter, Doris M. Taylor, a sister, Agda Nelson, both of Quincy; five grandchildren and four great grandchildren.

He was also the father of the late Mr. Gordon A. Weidman.

Rev. James Kimmell officiated at the service.

Funeral arrangements were by Wickens and Troupe Funeral Home, 26 Adams St. Burial was in Mt. Wollaston Cemetery.

Donations may be made to Faith Lutheran Church, 201 Granite St., Quincy, 02169.

John M. Casey, 92, Retired Quincy Police Lieutenant

A funeral Mass for John M. Casey, 92, of Hingham, a former Quincy resident and retired Quincy police lieutenant, was held yesterday (Wednesday) in St. Paul's Church, Hingham.

Mr. Casey died Sunday in a local nursing home after a brief illness.

He had lived in Quincy for 54 years before moving to Hingham 21 years ago.

Born in County Kerry, Ireland, he was a World War I veteran.

After retiring from the police department in 1941 after 23 years of service, he was a builder of homes and apartment complexes on the South Shore.

Mr. Casey was a member of Wollaston American Legion Post and Quincy Council, Knights of Columbus.

He is survived by his wife, Marguerite J. (Quinn) Casey; a son, John M. Casey Jr. of Hingham; three daughters, Marguerite Hurley of Wilbraham, Ruth Harper of Weymouth and Patricia Donovan of Cohasset; 13 grandchildren and two great-grandchildren.

Funeral arrangements were by Pyne Funeral Home, 21 Emerald St. Burial was in St. Paul's Cemetery.

Clarice Maddes, 73

A funeral Mass for Clarice (Pucciarelli) Maddes, 73, of Quincy, was held yesterday (Wednesday) in St. John's Church, Quincy Center.

Mrs. Maddes died Saturday in Quincy City Hospital after a long illness.

Born in Italy, she had lived in Quincy for 60 years.

Wife of the late Mr. Theodore Maddes, she is survived by a daughter, Joan McClure, two brothers, Minot Pucciarelli and Ugo Pucciarelli, all of Quincy.

Funeral arrangements were by Vincent Buontiglio Funeral Home, 116 Franklin St.

Burial was in Mt. Wollaston Cemetery.

Sweeney Brothers
HOME FOR FUNERALS
RICHARD T. SWEENEY
RICHARD T. SWEENEY, JR.
1 INDEPENDENCE AVENUE • QUINCY, MASS.
472-6344

Hancock Monument Co.
John Ricciuti & Sons Inc.
295 Hancock St., North Quincy
[Opposite No. Quincy High School]
Best Domestic and Imported Granite
Visit Our Large and Complete Display
All Monuments Reasonably Priced
Bronze and Granite Cleaning Estimates on Request.
Open Mon. thru Sat. by Appointment on Sundays
472-3447

Sweeney Funeral Service
DENNIS S. SWEENEY, Director
Non Sectarian

74 ELM ST.
QUINCY
773-2728

326 COPELAND
W. QUINCY
773-2728

Successor to M. Joseph Sweeney
PARKING FACILITIES

Deware Brothers
FUNERAL HOME and CHAPELS

Donald M. Deware
Director

576 Hancock Street, Quincy
Tel: 472-1137
Non-Sectarian
Services rendered to any distance
41 years under same Ownership and Directorship

DURING A RELECTIVE moment, Rev. Bedros Baharian, left, stands with colleague Rev. Dr. Peter Corea following observance of the 40th anniversary of the ordinationof Rev. Baharian. Service and a reception were held at Quincy Point Congregational Church where Rev. Baharian served for many years.

(Quincy Sun Photo by Dave Gilloody)

Mother's Day Service At Squantum Church

A special Mother's Day service was held Sunday morning at the First Church of Squantum.

Rev. Dr. Gene Langevin, pastor, gave an illustrated talk to the children on "How To Help Your Mother." He preached to the adults on "Putting Children At The Center."

The Chancel Choir sang "Children of the Heavenly Father" set to a Swedish folk melody as arranged by Edwin Liemohn. Mary Ruth Scott directed the choir which sang a cappella.

The Lord's Supper was observed. Seated at the Lord's Table with the pastor were deacons Kathryn Hansen, Tom Williamson, Doris Longmire and Don Frazer.

Greeters for the morning were Doris Bastey, Greg and Joan Galvin and their children Laurie, Kelly, Kim and Jamie, and George and Linda Gale and their children Tracey and Greg.

The fellowship hour was hosted by Jennie Preston and Hazel Mayne.

The service next Sunday will begin at 10:15 a.m.

St. Joseph's School Accreditation Ceremony Friday

St. Joseph's School in Quincy Point will receive archdiocesan accreditation Friday in a ceremony to take place at a special 10:30 a.m. liturgy at the church.

Chief celebrant will be Rev. Eugene Sullivan, archdiocesan school superintendent assisted by Rev. Joseph Downey, pastor; Rev. Joseph Racke, assistant pastor; and Rev. Peter Martochio, Rev. Daniel Hart and Rev. Daniel Quinn.

Accreditation resulted from a three-year study of the school, its climate, philosophy and curriculum by St. Joseph faculty members and the staff of the Archdiocesan School Office.

INDOOR **FLAGS** OUTDOOR
State ACCESSORIES Church
Flags Flags of All Nations Flags
FLAGS MADE TO ORDER
EAGLE FLAG CO., INC.
147 Beach St. 617
Wollaston, Mass. 02170 472-8242

Wollaston Church of the Nazarene

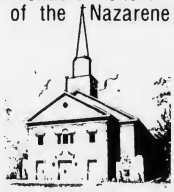

37 E. Elm Ave., Wollaston
— Services —
Sunday- 11:00 a.m. & 6:00 p.m.
Wednesday- 7:00 p.m.
"Your Community Church"

Church of Saint John the Baptist

44 School St.
Quincy, Mass.
PASTOR:
Rev. William R. McCarthy
ASSOCIATES:
Rev. Joseph F. Byrne
Rev. Daniel M. Graham
Rev. John J. Stagnaro
Rev. Mr. Chas. Sullivan
IN RESIDENCE:
Rev. William D. Walsh
Chaplain, Quincy City Hospital

MASS SCHEDULE

Saturday: 4:00 & 7:00 P.M.

Sunday:
7:00 A.M.
8:15 A.M.-Organ
9:30 A.M.-Upstairs, Choir Mass
11:00 A.M.-Upstairs, Family Mass-Folk Group
11:00 A.M.-Downstairs, Organ
12:30 P.M.-Organ Music
5:15 P.M.-Folk Mass

Weekdays: 8:00 A.M. & 5:30 P.M.

Confessions in Chapel
Sat. 3-3:45 P.M. & 7:45-8:15 P.M.
(Rectory - 21 Gay St., 773-1021)

'A Look At The World' For U.N. Council

David Winder, assistant foreign editor of the Christian Science Monitor, will take "A Look at the World Today" Thursday, May 13, at a meeting of the United Nations Council of the South Shore.

The meeting will begin at 7:30 p.m. in the parish hall, Church of the Presidents, Quincy Square.

A catered dinner at 6:30 p.m. precedes the meeting.

For reservations and information about the charge, call Mrs. Viola Ellia, 773-5019; Miss Edith Coulman, 472-4960; or Mrs. Eleanor Bertrand, 479-4793.

'Squantum's First Settlers' Seniors Topic

Gordon Nelson will discuss "Squantum's First Settlers" at a meeting of the Squantum Senior Citizens Club Tuesday, May 18, at 7:30 p.m. at Maryhall, Star of the Sea Church.

A life long resident of Squantum, Nelson has complied historical data relating to the settlers of that area.

The club will hold a mid year banquet in June. Tickets will be available from the treasurer, Ralph M. Dougherty.

Beechwood Counseling Services

located at
Beechwood Community Life Center
225 Fenno St., Quincy
472-5428

Professional counseling for:

- individuals or families under stress
- pre-marital issues
- parent/child relationships
- problems of adolescence
- school difficulties/phobia

Also available:

- group counseling
- psychiatric consultation
- psychological testing

Professionally qualified and licensed staff

Beechwood Counseling (formerly Wollaston Counseling Associates) has served South Shore Communities for the past 10 years and is eligible for third party payments.

Call 472-5428 and ask for the Intake Counselor.

Quincy Cooperative Bank has a word for this...dedication.

Deborah Ormon is working for a brighter future for the women of Quincy.

When Deborah Ormon accepted the position of Chairperson of the Mayor's Commission on the Status of Women in 1980, she accepted a challenge. The women of Quincy, deeply concerned about health, crime, jobs, finances, and changes in society, had few resources to which to turn for information and advice.

Through the Commission, Ms. Ormon spearheaded a series of public conferences and seminars on women's issues, including the annual Woman to Woman Day. To date, hundreds of Quincy women have participated in, and benefited from these very special events.

Deborah Ormon's dedication to the women in our community is exemplary.

At Quincy Cooperative, we strive to be as dedicated in helping our customers meet their financial goals.

On June 5, Deborah Ormon will be presented the 1982 Josiah Quincy Community Service Award at a special ceremony at the Quincy Cooperative Bank Headquarters. The public is cordially invited.

quincy cooperative bank
A proud heritage . . . an exciting future.

New Main Office, 85 Quincy Avenue, Quincy, 479-6600 • **Quincy** 1259 Hancock Street, 479-6600 • **Quincy** 1000 Southern Artery, 773-9492
Braintree 280 Grove Street, 848-8090 • **Cohasset** Route 3A, 383-6900 • **Hanover** Routes 53 & 139, 826-2374

Guys & Gals
Get the Latest
Blow Cut
$9.50
• Shampoo • Precision Cut
• Blow Dry
Perms At a price you can afford Includes cut, shampoo, creme rinse, styling $12.95
No appointment necessary - just come on in!
Marvel Mastercharge - Visa Accepted
Parking In Rear Of Shop 5 Cottage Ave., Quincy
Hours: 8:30-6:00 Daily Thurs. & Fri. til 9 472-9681

$3 Million Condo Units Planned At Adams School

(Cont'd from Page 1)

during summer months. They feared another 50 units will place additional drains on the pressure.

Lydon and DeCristofaro said that, based on reports of an engineering firm hired by the developers to check the water and sewerage plans, there will be adequate water supplies and pressure for the development.

DeCristofaro said residents would have two more opportunities to present their views on the project plans at public hearings.

Pearce said models of the project will be on display at the South Quincy branch of the Quincy Savings Bank.

Al Conti, longtime resident of the area, said that he had been informed the MBTA was considering opening the emergency vehicle entrance to the new South Quincy station as a walkway for pedestrians to enter the station from Independence Ave.

He said great pressure has been exerted on MBTA officials to open that emergency entrance as a public walkway by Braintree residents.

DeCristofaro said he received a letter from James Carlin, State Transportation Secretary, pointing out that the entrance would be used only for emergency vehicles.

Popsicles Stolen

Thieves broke into the Spumoni Ice Cream Co., at 77 Federal Ave., South Quincy, over the weekend and stole a case of popsicles valued at $10.75, an electrical cord at $50, a fire extinguisher at $25 and four marking guns at $120.

MONEY SAVING - ENERGY SAVING
HOME IMPROVEMENT LOANS

Now is the time to act-Lumber costs are down - Time is available and so are we.

I.R.S. Approved Energy Loans allow 15% Federal tax credit up to $300.00- Don't Delay the sooner you act the more you may save and you may not be able to get the job done in time if you wait until Fall.

Non-Energy Saving Home Improvement Loans also available at the lowest rates.

COLONIAL FEDERAL SAVINGS
and Loan Association of Quincy

15 Beach Street WOLLASTON 471-0750
Cranberry Plaza WAREHAM 295-1776
801 Washington Street EAST WEYMOUTH (Next to Angelo's Supermarket) 331-1776
802 S. Franklin Street HOLBROOK (Next to Angelo's Supermarket) 767-1776

MAK'S TAILORS
Specializing in Custom Alterations for Men and Women
A store that sells quality clothing of Eastern & Western style
100% pure silk blouses 30% off.
Cotton/Polyester embroidered blouses
Brocade Mandarin jackets
Embroidered Women's & Children's pyjamas
Kimonos, etc.
557 Hancock Street
Quincy, MA. Phone 472-7360

IMPROVING YOUR HOME OR BUSINESS?
LET US SHOW YOU HOW TO SAVE MONEY AND GET FINE CARPENTRY IN THE BARGAIN
treleaven and co.
136 north street
weymouth, ma. 337-4022

Invitation
HAPPY ANNIVERSARY
Joy Aerobic Fitness Center
The Staff of Joy Aerobic Fitness Center cordially invites the public to attend our "1st Annual Anniversary" Celebration!
Attend a variety of exciting events!
Monday May 17th thru Saturday May 22nd
Monday 10:30 A.M. - AMERICAN CANCER SOCIETY: Marian Gilbert R.N. talks on breast cancer and preventive techniques.
7:30 P.M. KARATE demonstration by Fred Villari's.
Tuesday 10:30 A.M. ELIZABETH GRADY from Elizabeth Grady Face First on Skin Care and make-overs
7:30 P.M. Dr. Stephen Goldberg of Brookline HYPNOTIST on motivational therapy & weight control.
Wednesday 10:30 A.M. PSYCHIC READER, Kathe Sullivan to discuss astrological signs and related diet and exercise problems
7:30 PSYCHIC READER, Kathe Sullivan
Thursday 7:30 P.M. MEN'S NIGHT - Co-ed exercise class Wine & Cheese Party To Follow.
Friday 7:30 P.M. UNDERCOVER wear Fashion Show by Janet Rosing.
Saturday 1:30 P.M. KIDDIE EXERCISE INSTRUCTION.
JOYN US!
Call For Details
(must be 18 years or older)
JOY Aerobic Fitness Center
102 Parkingway
Quincy
328-9355
8 WEEKS 19.99
10%-50% OFF Regular membership When You Pop The Balloon Of Your Choice
USE THIS COUPON
COUPON EXPIRES SAT. MAY 22

The Problem Solver
JANE CANNISTRARO
DECORATING CONSULTANT
Q. I NEED HELP IN COORDINATING SEVERAL ROOMS. WHAT KIND OF ASSISTANCE CAN I EXPECT AT HANCOCK?
A. We have everything you need in samples from paint to wallcovering, carpet, woven woods, verticle draperies, mini blinds, shutters and bedspreads, etc. Drop in, lets talk creatively. It will cost you no more, our decorating expertise is free.
HANCOCK PAINT WALLPAPER AND RUG CENTERS
QUINCY 714 ADAMS ST
TEL: 773-4946

WILLIAM J. O'BRIEN of Quincy is a member of a business group that recently purchased the famed Hugo's Lighthouse Restaurant, Cohassett Harbor. Hugo's, recipient of numerous national awards for distinctive dining, has been closed for extensive renovations to include new equipment and decor but still retaining the nautical motif. It will re-open Monday, May 17.

QHS Girls Track Team Car Wash Saturday

The Quincy High School Girls Track Team will hold a car wash Saturday 9 a.m. to 2 p.m. to raise money for this year's banquet.

The car wash will be held at Central Junior High School, Hancock St., and at the Lincoln Hancock School, South Quincy.

Church Break

Thieves smashed a rear window of the First Baptist Church office building in Wollaston over the weekend and made off with two electric typewriters valued at $950 and $100 in cash.

Shrubs Taken

Twenty three shrubs were reported stolen over the weekend from the grounds of the newly opened Quincy Cooperative Bank headquarters on Quincy Ave.

STEVE —
Formerly With Head Start Beauty Salon
5 BEALE ST., WOLLASTON
IS NOW WORKING AT
LOUIS RIZZO HAIR STYLES
2 Wollaston Ave., Quincy
479-5946
Steve Welcomes All His Customers And Friends To Visit Him At His New Location

JOHNSON MOTOR PARTS
SPRING TIME — TUNE UP
SHINE UP — INTERIOR & EXTERIOR

● COMPLETE SUPPLY OF FINISHES FOR THAT SUMMER SHINE
● EXHAUST SYSTEMS FOR ALL MAKES OF CARS
● ALL FOREIGN AND DOMESTIC BRAKES AVAILABLE
JMP GEARED FOR PERFORMANCE
JOHNSON MOTOR PARTS
472-6776 68 SCHOOL ST., QUINCY

PART TIME HELP
Wanted on a part time basis someone who can operate a Hand Set and an Offset Press. Hours are flexible.
CALL:
479-1141
MON - FRI
BETWEEN 9:30 & 4:30

Alan H. Segal
ENGAGED IN GENERAL PRACTICE of LAW
Personal Injury Claims
Criminal • Civil • Family Matters • Divorce • Real Estate • Corporations
Wills • Trusts • Estates
CALL 328-6545, 848-6272
AHS
400 FRANKLIN STREET, BRAINTREE

AVAILABLE FROM
WEYMOUTH SAVINGS BANK
YOUR INVESTMENT BANKER
THE NEW 91 DAY
MONEY MARKET CERTIFICATE
12.248%
Rate May 11th - May 17th
Minimum deposit $7500
Federal regulations require a substantial penalty for early withdrawal.

ALSO AVAILABLE FROM YOUR INVESTMENT BANKER
12.843% 6 MONTH TERM CERTIFICATES — Minimum deposit $10,000 — May 11 - May 17
Federal regulations require a substantial penalty for early withdrawal.

Repurchase Agreements
12.10% Annual percentage rate — 30-89 days — minimum deposit $5000 — Rates as of May 11th Subject to daily change.
HIGH RATE ● GUARANTEED RETURN ● FULLY SECURED
The Repurchase Agreement is not insured. It is secured by U.S.Treasury or Agency securities in our portfolio. Redemption prior to maturity not allowed.
CALL TODAY FOR INFORMATION
383 Bridge St., No. Weymouth
47 Washington St., Weymouth Landing
295 Washington St., Weymouth
372 Quincy Ave., East Braintree
337-2700
WEY-BANK WEYMOUTH SAVINGS BANK

Dental Corner
by
Lee A. Welky, D.M.D.

VINCENT'S INFECTION

Q: My teenage son has sore, bleeding gums. Isn't that unusual in young people? How is it treated?

A: True — the typical person with gum problems is over thirty five, has had the problem for some time, and has little pain most of the time.

But Vincent's infection (also called ANUG — acute necrotizing ulcerative gingivitis, or trenchmouth) is different. It strikes all ages, but frequently the young. It may be accompanied by severe pain, bad odor, sore throat, swollen glands, and fever. There is a strong relationship to physical and psychological stress. It shows up often during severe weather changes, and in students around exam time.

Cleanliness is very important. The teeth should be gently cleaned by the dentist. Oxygenating agents, such as dilute hydrogen peroxide, may be useful. Antibiotics may be necessary.

After the infection has passed, scrupulous oral hygiene must be continued. Vincent's infection tends to recur, and repeated infection can cause permanent damage to the tissues supporting the teeth.

Questions May be sent to . . .

Lee A. Welky, D.M.D.
231 Sea Street
Quincy 479-3030

City Council To Start Budget Hearings

The City Council's Finance Committee will start holding hearings tonight (Thursday) at 7 p.m. on Mayor Francis X. McCauley's $65.9 million budget for fiscal 1983.

Councillor Stephen J. McGrath, chairman of the Finance Committee, announced the following schedule of hearings for tonight and for Wednesday, May 19:

Tonight

7 p.m. - Mayor, City Council, City Clerk, Election, License Board.

7:30 p.m. - Auditor, Retirement Board.

7:45 p.m. - Assessors.

8 p.m. - Treasurer, Tax Collector and miscellaneous financial sections.

8:15 p.m. - Workman's Compensation, Law.

8:30 p.m. - Planning.

8:45 p.m. - Health.

9 p.m. - Veterans Services

Wednesday, May 19

6:50 p.m. - Rent Grievance.

7 p.m. - Personnel.

7:10 p.m. - Purchasing.

7:30 p.m. - Building Inspector.

7:45 p.m. - Wire Inspector.

7:55 p.m. - Plumbing Inspector.

8:05 p.m. - Weights and Measures.

8:15 p.m. - Park and Recreat. (including Forestry).

8:35 p.m. - Library.

8:50 p.m. - Cemetery.

The remaining budgets, Public Works, Police, Fire and Schools, will be dealt with at a later date, said McGrath.

Quincy Artists To Exhibit In Dedham

Leah and Michael DePalma of Quincy will take part in the Festival of the Arts in Dedham Saturday with an exhibition of silk flower arrangements.

The Festival is held at the Endicott Estate in Dedham.

RUSSELL'S ANGELS CREATE

hairplace one

females

monday specials

wash-cut-blow dry

$12.00

longer hair slightly higher

& Two males

tues. & thurs. specials

blow cut $8.50 includes shampoo

Ear Piercing $7.50 inc studs

Manicure $5.00

FACIALS $15.00 "An Hour of Luxury"

Permanent Individual Eyelashes Reg. $15 Special $12.50

Russell Edward's Hairplace One & Two

cor. Hancock & Chestnut & Maple Sts.
1-3 Maple St., Quincy 472-1060
OPEN Thursday Evenings

WHITTEMORE BROS.

Landscape Design & Construction

nna 471-8824 nna

SPECIAL INTRODUCTORY OFFER

FOR THE DIGI-JOG

WAS $18.95 NOW $14.95

SAVE $4.00

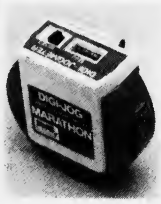

The first pedometer designed specifically for joggers. Features include easy to see digital readout, stride adjustment from 2 to 6 feet, instant touch reset button and clip for attachment to shorts or jogging suit. Accurately registers your distance run in miles and tenths of miles up to 100 miles

No. 858 Digi-Jog

MAIL COUPON TO
JO-REEN
44 Boutwell St. Neponset, MA 02122

Name _____

Address _____

City _____ State _____ Zip _____

PLEASE SEND ME:

No. 858 DIGI-Jog $14.95
Shipping & Handling 2.60
Sales Tax ..... .80
I Have Enclosed $18.35

☐ Check ☐ Money Order

Money Back Guarantee

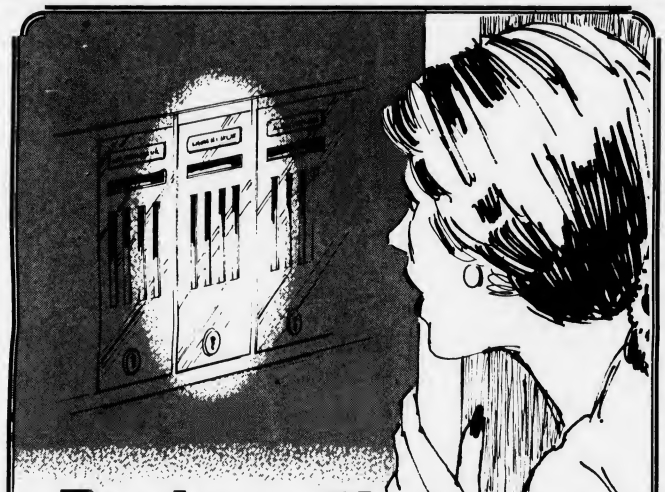

End mailbox watching forever with DIRECT DEPOSIT!

SAVE TIME — WORRY — MONEY!

Protect against mailbox theft . . . have your checks mailed directly to the South Boston Savings Bank and have them Direct Deposited into your regular savings account or a NOW checking account. It eliminates trips to the bank and saves time and interest. Above all it gives you a feeling of security and peace of mind . . . mailbox watching will be a thing of the past.

Examples of checks you can have Direct Deposited:

SOCIAL SECURITY • CIVIL SERVICE • VA PENSION
FEDERAL SALARY • MILITARY RETIREMENT • FEDERAL TAX REFUND

MAIN OFFICE:
460 West Broadway, South Boston
9 a.m. to 3:30 p.m. — Monday thru Friday
Saturday — 10 a.m. to 1 p.m.
Call 268-2500

QUINCY OFFICE:
690 Adams Street,
Lakin Square
Monday, Tuesday, Wednesday, Thursday 8:30 a.m. to 5 p.m.
Friday 8:30 a.m. to 7 p.m.
Saturday — 8:30 a.m. to 12 Noon

NEPONSET CIRCLE OFFICE:
740 Gallivan Boulevard
8:30 a.m. to 5:30 p.m. — Monday, Tuesday, Wednesday & Friday
Thursday — 8:30 a.m. to 7:30 p.m.
Saturday — 8:30 a.m. to 12 Noon

South Boston Savings Bank
"ALWAYS THE LEADER"

TEETH WERE MEANT TO LAST A LIFETIME...

AND WE ARE HERE TO HELP

New Patients Welcomed

DANIEL P. SWEENEY D.D.S.

Professional Family Dentistry

Office Hours:
Mon. 11–8
Tues.-Wed.-Thurs. 8–5

Tel. 698-3636

539 Adams St.
East Milton Square
(Next to Fire Station)

A Week To Remember

Quincy Stops Brockton, Defeats North Quincy

Last week was one Quincy baseball coach Bud Mosher won't soon forget.

The Presidents, who had given Mosher his 100th coaching victory the previous week, defeated North Quincy and then won one of the biggest games in Quincy's recent history as they handed Brockton its first defeat after the Boxers had won six in a row.

Andy Eames played a prominent role in both Quincy victories.

Eames, who had previously gained a save in a fine relief role in the opening win of the year, had been the winning pitcher in relief against Newton North, Mosher's 100th win. He made his first varsity start against North Quincy and blanked the Raiders, 3-0, with a fine five-hitter, striking out eight.

"I expected him to pitch some in relief, but I didn't see him as a starter," Mosher said. "He's going to see a lot of work."

North Quincy's Paul Earle also pitched five-hit ball as he suffered his second straight well-pitched 3-0 decision. Walks hurt his cause.

Quincy scored the only run it needed in the first inning without getting the ball out of the infield. John Balzano led off with a walk, moved up on Steve Spencer's bunt and scored on Paul Quigley's single on which Dwayne Wilcoxen knocked the ball down but couldn't make a play.

The Presidents added a run in the fifth when Spencer singled, stole second, Jim Bandera walked, Quigley bunted the runners along and Spencer scored on Eames' fly to right. They added a run in the sixth when Balzano singled in Bob Ready, who had walked.

Eames got out of two jams. In the second North's Jim Kelly singled and Bob O'Brien hit a long drive to center that looked like an extra base hit, but Spencer made a superb catch. Kelly, who had rounded second, returned to first but was ruled out for failing to tag second on his return. In the sixth Chris Bunker had a leadoff infield hit and Wilcoxen doubled. Eames bore down, struck out Jim Doherty, retired John Kozlowski on a bounder to third and got Kelly to fly out.

"Eames pitched a super game," North coach Charlie Bunker said as the Raiders fell to 1-5.

"Earle pitched well also. He has given us two fine pitching performances after our pitching had been getting knocked around, but our hitting has fallen off."

This was North's only game of the week, but Quincy then came up with its shocker, surprising Brockton, 4-1.

Bandera, the Suburban League's leading batter at .586, pitched an excellent seven-hitter and also went two-for-three with an RBI. He struck out three, all with two outs and all with two runners on base.

Spencer, hitting .389, drove in two runs and Paul Cedrone also had an RBI. Eames again played a prominent role in the win with two outstanding defensive plays in left field, one for a double play. Quigley also played well behind the plate as Quincy improved its record to 4-5.

"This was one of our biggest wins ever," said a happy Mosher. "They had beaten us, 8-0, earlier, but today we put together a great all-around effort."

Quincy will host Weymouth South Friday at 3:30 at Adams Field and Tuesday will play at Cambridge.

North Quincy plays at Weymouth North today (Thursday) and Tuesday will be home to Waltham at 3:30 at Adams Field.

-- TOM SULLIVAN

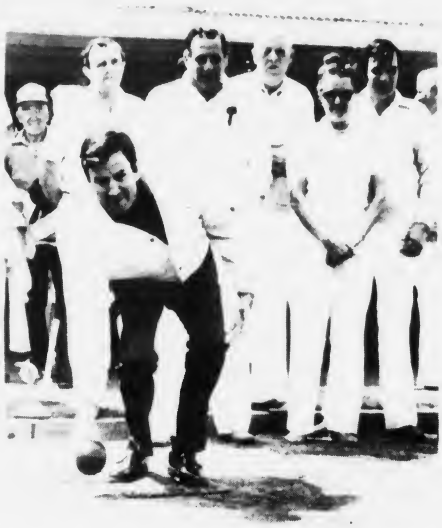

MAYOR FRANK McCAULEY rolls the first ball as the Quincy Lawn Bowling Club recently opened its 50th season at Pageant Field.
(Quincy Sun Photo by Dave Gillooly)

Sports

Quincy Girls Rally To Down North, 18-14

The Quincy girls' softball team overcame an 8-0 first inning deficit and went on to defeat North Quincy, 18-14, last week, in their first meeting of the season.

The First Ladies tied the score with eight runs in the third, then, with the score tied, 14-14, won it with four runs in the sixth.

Janet Witham had five hits and three RBI for Quincy and Kim Moccia picked up the win.

This was the only bright spot for Quincy during the week, as Coach Barbara Webster's team was blanked by Waltham, 8-0, with Kathy Duggan getting the only hit, and last Thursday blew an 8-0 lead and bowed to Brockton, 11-8, dropping its record to 4-5. Quincy pulled off a triple play in the game. Mary Travers was the losing pitcher.

Lou Ioanilli's North girls had a good week except for the Quincy loss.

The Raiderettes rolled over Brookline, 11-1, as Elva Reed pitched a three-hitter and Mary Holleran drove in five runs with two triples. Sue Ayles had three hits and two RBI and Laurie Barba had three hits and scored twice.

Last Friday the North girls edged Newton North, 5-4, to improve their record to 4-4, as Reed pitched a five-hitter and struck out four.

Ann Souza had two hits and two RBI, Lisa Julian had two hits and an RBI and Sue Ayles and Holleran each had a hit and an RBI.

The Quincy girls will play at Weymouth South Friday and will meet Cambridge Tuesday at 3:30 at Faxon Field.

The North girls will be home to Weymouth North today (Thursday) at 3:30 at Artery Field and Tuesday will play at Waltham.

-- TOM SULLIVAN

America's Finest
ATHLETIC JACKETS
for the entire family
EXPERT EMBROIDERY
Done on our Premises
JUNIOR $ ADULT 6X
Group Prices Available
A. E. GOODHUE CO.
15 School St., Quincy
472-3090

A thrilling experience !

Humpback Whale
SEE THE WHALES
Stellwagon Bank off Provincetown
as they migrate North
Naturalist on board with slides, etc.
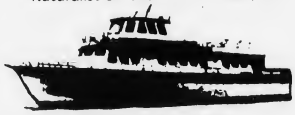
on the superfast 85 ft.
"Capt. John & Son"
Town Wharf — Plymouth
2 HOURS OR MORE TO SEE THE WHALES
Visibility all around top & lower deck
Large Cabin • Snack Bar • Breakfast • Lunches
Now - Saturdays & Sundays
From June 29th
Sun., Tues., Wed., Thurs. & Fri.
2 trips each day
Leaves 8 am — Returns 12:30 p.m.
Leaves 1 pm — Returns 5:30 p.m.
Adults $12.50 Children $9.00
Senior Citizens — "62 yrs. & older" $10.00
Tickets Available Now!
Call 746-2643

THIS WEEK ON
ESPN CHANNEL 04
The Total Sports Network
MAY 17-23

ESPN's INSIDE BASEBALL
A new half hour show covering all the bases in the major leagues. Hosted by George Grande and Lou Palmer. Monday at 7 PM

1982 WORLD FIGURE SKATING CHAMPIONSHIPS
From Copenhagen, the Ice Dancing Competition. Tuesday at 9 PM and Saturday at 1 PM.

TOP RANK BOXING
Live from Atlantic City. Thursday at 8:30 PM.

F.A. SOCCER FINALS FROM ENGLAND —
The culmination of "The Road to Wembley" season — live Saturday at 10 AM.

NASL SOCCER LIVE!
The San Diego Sockers meet the Montreal Manic Saturday at 8 PM

Catch these events, plus much more — all week long, all day long on
QUINCY CABLESYSTEMS
471-0151

• *Junior Farm League*

Kohler Fires 1-Hitter, Fans 16 To Lead Orioles

The Orioles defeated the Indians, 4-1, as the Junior Farm Baseball League season opened.

Steve Kohler pitched a one-hitter and struck out 16. Jeff Pugliese had two hits and two RBI and Jim Tibero, Jim Monroe and Sal Mangaro had one hit each. Defensively Mangaro was outstanding. Rich Kisiel pitched five-hit ball for the Indians and struck out 14. He also broke up Kohler's bid for a no-hitter with a double in the sixth inning.

The Yankees bombed the Indians, 24-6, with Jimmy Gately, Mike Gata and Gary Rawden hitting home runs. David O'Brien, Hugh Meighan and Lindsey McGovern also hit well. Chris Mausemer had a triple for the Indians.

The Yankees also topped the Angels, 11-8, with Brian Comeau hitting a grand slam homer and pitching well for the Yankees. Scott McDonald had a triple, Matt Price pitched two strong innings and Sean Cafferty was the winning pitcher. For the Angels Richie McDonald had a grand slam homer and pitched well.

The Dodgers topped the Cubs, 10-5, with Jeff Freeman the winning pitcher. He went 5⅓ innings and Scott Dunn came on in relief in the bottom of the sixth to retire the side and end the game.

Billy Campbell had two home runs, a triple and five RBI. Mike Danick, Chris Murray, Mark Walsh and Konstantine Rigas also had RBIs. Tom Cossaboom, Aaron Silverman, Kevin Heffernan, John Grennon, Brian Campbell, Brendon Toland, Tina Donovan, Christine Barrett and Matt Danick all played well.

In a wild and wooly game called after four innings because of darkness, the Dodgers outlasted the Pirates, 24-23. Scott Dunn was the winning pitcher. Cossaboom and Kevin Heffernan had home runs and Christine Barrett, Freeman, Billy Campbell, Rigas, Murray, Walsh, Toland, Brian Campbell, Grennon, Mike Danick, Matt Danick and Donovan all drove in runs.

The Dodgers also rolled over the Giants, 10-2, with Billy Campbell the winning pitcher. He allowed five hits and struck out 14. Leading the attack were Rigas, Heffernan, Murray, Toland, Brian Campbell, Dunn and Mike Danick. Freeman and Grennon of the Dodgers and Brian O'Malley of the Giants turned in outstanding defensive plays and Barrett, Silverman, Walsh, Cossaboom, Donovan and Matt Danick all played well.

The Braves and Giants staged the wildest game of the year with the Braves winning, 23-21. Bob Crespi was the winning pitcher, pitching the last two innings. Joe Bevilacqua, Dennis Carroll and Jeff Bell had three hits each for the Braves and Ralph Bevilacqua, Bob Crespi, Joe Crespi and Bob Riccarelli had two each. Tony Riccarelli and Brian Haggerty made outstanding catches in the outfield. For the Giants Bob Kane, Tommy Collins and Karen Mosher had three hits each and Bob Brooks made an excellent catch in right field.

PJ's, Means Undefeated

PJ's and Means Concrete remained undefeated after two weeks of action in the South Suburban Softball League.

PJ's swept a doubleheader from Presidential Pub, 18-4 and 11-1.

Means swept two from Safford Market, 19-10 and 14-9. Mike McAuley was the winning pitcher in the first game and Chuck Phelan in the second game. Marc Walsh went four for five in the opener and Steve Buckley had three home runs in the second game.

The Tigers won two from the Bombers, 13-1 and 11-6, with Joe Condon pitching both games and Kevin Cox providing the offensive punch.

The Koch Club and Farrington Market split, Koch winning the opener, 7-5, and Farrington the second game, 10-6. Tom Koch pitched the opener and was given outstanding support in the field. Frank Miceli was the pitcher for Farrington in the nightcap.

The Spoilers and WSW also broke even. The Spoilers breezing, 17-1 in the opener and WSW taking the second game, 8-3. Paul Cotter pitched the shutout for the Spoilers and Glen Commelitti drove in seven runs. Steve O'Rourke was the winning pitcher in the second game and Roger Thomas led the offense.

Bill's Welding edged the Outlaws, 7-6, in their opening game but the Outlaws rebounded to win the second, 14-1. Terrance Watts pitched outstanding ball for the Outlaws in the second game.

AWARD
MFG., INC.
SPECIALIZING IN
• TROPHIES • PLAQUES • GIFTS
ENGRAVING
VISIT OUR SHOWROOM
New England's Better Selection!
1240 Furnace Brook Pkwy.
Quincy, Mass. 02169
770-3459
Hours Mon 10-8
Sat 10-5

INDEPENDENT
DRAIN & SEWER SERVICE
ALL WORK GUARANTEED 323-2700 EMERGENCY SERVICE
WILL CLEAR YOUR DRAIN OF TREE ROOTS
ROOT DESTROYER AVAILABLE
COMMERCIAL • RESIDENTIAL • INDUSTRIAL
— COMPETITIVE RATES —
REPAIR & INSTALLATION
SERVING THE ENTIRE SOUTH SHORE

SOUTH SHORE TILE
DISTRIBUTORS, INC.
SOUTH SHORE TILE DIST
338 Washington St.
QUINCY 471-3210
DISTRIBUTOR OF MID STATE TILE
CERAMIC TILE FOR ALL AREAS
SEE OUR GIGANTIC TILE DISPLAY
DOMESTIC IMPORTED WALLS & FLOORS
HOURS: 7 to 5 Monday thru Friday - Thursday Night til 9

Sports Memories

May, 1937

By TOM HENSHAW

Welsh No-Hitter Tops Hingham

Big Joe Welsh pitched a no-hitter and his North Quincy High School teammates allowed only one batter to reach base on an error as the Raiders turned back Hingham, 2-0, on O'Neil Playground.

Welsh, who went into the game with a record of no wins and two losses, also banged out two hits in three times at bat, including a double that drove in Jim Purtell with the first run in the second.

Sumner was the only Hingham batter to reach first base safely in the seventh inning when he hit a grounder to deep short and Howie Meyer's throw drew first baseman Fred Cobban off the bag.

The North Quincy lineup included: Amman 2b, Meyer ss, Ellison lf, Ela 3b, Smith rf, Cobban 1b, Purtell cf, Sarling c, Welsh p.

TRADE WINS

Lloyd Sayce's pinch single with the bases loaded in the last of the ninth inning drove in Cole with the winning run as the Quincy Trade School baseball team whipped Cohasset, 2-1.

Art Napoleon limited Cohasset to five hits and might have had a shutout but for two errors by the North Quincy infield and a double by DelGrasso, the Cohasset pitcher, in the fourth.

The Quincy Trade lineup: Estes 1b, Prario lf, Hayward c, Bowman cf, Donovan rf, Cole 3b, Napoleon p, Sheehan ss, Hatfield 2b, Savce ph.

SAUNDERS LOSES, WINS

Manager Jeppie Saunders lost two arguments with Umpire Frank Rouillard but his Fore River Shipbuilders scored two runs in the ninth for a 6-5 win over the Copelands and their first City League victory.

The Fore River lineup: Grocutt 2b, F. Bowles ss, Cormier cf, J. Desmond 1b, Kelly rf, Diloretto lf, DeStefano 3b, C. Bowles c, Moran p, Mainhall p.

The Copelands lineup: Sullivan ss, Smith rf, W. Cavanaugh lf, Baker c, Malvesti 2b, F. Cavanaugh 1b, Pellegrini 3b, Pettiti cf, Kelland p, Kolson p, Hebert p.

FAIRHAVEN BOMBED

The Quincy High School baseball team pounded out 21 hits, including a long home run by Monte Marchant, for an 18-3 victory over Fairhaven at Merrymount Park.

The Quincy lineup: Ready 2b, League 2b, McKenna 1b, Whalen ss, Sanfillipo cf, Kilrain lf, Comparato lf, Sansatini c, Mountain rf, Hoyt 1b, Parsiale 1b, Donnellon cf, Marchant 3b, Mullen rf, Goodhue p.

TWO MARKS SET

Frank Gilday and Paul Durup set school records in the 440 and the 880 yard runs respectively as the North Quincy High School track team walloped Attleboro, 45-18, at Brown Stadium in Providence.

FLETCHER RETAINED

The Boston Bees sold first baseman Buck Jordan to the Cincinnati Reds, indicating that 21-year-old Elbie Fletcher of Milton would be the Bees' regular first sacker.

FIVE TO WRESTLE

Dynamite Dunn, Tiger Rollins, Buck Jones, Gil Cross and Ted Germaine were scheduled to meet each other at the same time in the feature bout on the wrestling card at Quincy Arena.

NORTH GOLFERS WIN

Bob Adams and Charles Sweeney swept the first match and the North Quincy High School golf team went on to a 9-0 victory over Norwood for its fifth straight victory of the season.

REMICKS REBOUNDS

Dick Ketchum, former Harvard pitcher, gave up 12 runs in the first three innings and then settled down and his Remicks teammates pounded out a 21-14 win over the Knights of Columbus in softball.

TRADE TOPS NORTH

Lloyd Sayce twirled a three hitter as the undefeated Quincy Trade School baseball team blanked North Quincy, 2-0, for its fourth win of the season at Merrymount Park.

FALLON INJURED

Johnny Fallon, the right handed pitcher from Quincy with the Newark Bears of the International League, dislocated his left arm in a collision while chasing fungos in practice.

RIGBY STARS

Johnny Rigby accounted for the Quincy High School tennis team's only victory in the singles as the Presidents bowed to Winchester, 3-2, on the Faxon Field courts.

LOSS AT HORSESHOES

Russell Sweeney won four out of six matches but the Quincy Point Horseshoe Club was defeated, 21-15, for the first time in two years by the Smith Mills team from New Bedford.

WAR EAGLE WINS

Chief War Eagle won two out of three falls in whipping Gil Cross, the Canadian Wildcat, in the feature bout on the Quincy Arena wrestling card.

QJC Wins Big One But Bows Twice

By PETE ZOIA

The Quincy Junior College baseball team lost two of three games last week to drop its record to 6-3.

The win was a big one, a 4-1 decision over Bridgewater State College, which earlier had romped over the Jaguars.

Gary DiNardo pitched an outstanding game, giving up only two hits late in the game. DiNardo struck out nine and walked only one. He also drove in a run. Steve Picot had three hits and Brian Condon and Brian Tobin two each. Steve Conley made a great catch in deep right field.

Bristol topped QJC, 11-8, as Bob Brill was pounded for 10 runs in the first 2⅔ innings. Three walks, a double and two home runs sealed QJC's doom before Bruce Tobin put out the fire with superb relief work. He gave up a hit and a run and struck out four the rest of the way. QJC was in contention for five innings, as Picot and Conley had booming triples and Tom Canavan, DiNardo and Picot added singles.

QJC bowed to New Prep, 5-1, as southpaw Charlie Howard handcuffed the Jaguars batters, striking out 10 and walking only one.

Bruce Tobin was the starter for QJC and, after developing arm trouble in the second, gave way to Brill, who held his own until poor infield play hurt him in the sixth inning, three errors giving New Prep two unearned runs. Picot had a double and Condon and Brian Tobin singles, the only hits off Howard.

Quincy Tennis Team Turns Back North, 4-1

The Quincy boys' tennis team is having a fine season with a 6-2 record and last week Coach Wayne Hamilton's Presidents defeated North Quincy, 4-1.

Unbeaten Capt. Gary Durante easily won his singles match over North's Ron Affsa, 6-0, 6-0 and Matt Tobin defeated Frank Scanlan, 6-0, 6-2, in singles, while North's Joe LaPierre gave the Raiders their only win, topping Peter Papile, 6-1, 6-3.

In doubles Quincy's Bill McCarthy and Steve Durante defeated John Perlin and Andy Curtis, 6-0, 6-1, and Matt O'Brien and Steve Klaiman defeated Eric Peterson and John Joseph, 6-0, 7-5.

Quincy then defeated Brockton, 3-2, as Durante extended his unbeaten record to 8-0. Tobin also won his singles match, while Klaiman lost his match. The Presidents broke even in doubles as Steve Durante and McCarthy won while Papile and O'Brien lost.

Hamilton has been pleased with his first doubles team of Steve Durante and McCarthy.

"They are the key to the team and potentially they are the best doubles team ever at Quincy," he said.

Although Bill Willoughby's North team is only 2-4, he is playing with mostly freshmen and juniors. He is pleased with the performances of Joseph and LaPierre.

The Quincy netmen will host Weymouth South Friday at 3:30 and Tuesday will be at Cambridge.

The North team will be at Weymouth North today (Thursday) and Tuesday will be home to Waltham at 3:30.

North Girls Romp Over Weymouth N.

The North Quincy girls' track team continued to roll along last week and romped over Weymouth North, 72-46, to improve its record to 3-0-1.

The Raidcrettes faced Newton North Tuesday, will be home to Waltham next Tuesday and will host Cambridge Rindge and Latin next Thursday. Both meets will be at 3:15 at Veterans Memorial Stadium.

North had two double winners, Deirdre Donovan winning the 100 in 11.7 and the 220 in 67.3, and Michelle Millane, as usual, winning the discus at 127-4 and the shot put at 40-10 (a school record).

Nancy McCarthy won the half mile in 2:36.3 with Karen Lindenfelzer second and Eileen Crehan third, Mary Kate Kennedy won the mile in 5:22.1 with Meg Leary third, Sheila Barrett and Linda Kennedy tied for first in the two-mile in 12:26 and Tracey Corrigan third and Maria McGurl was second and Georgia Traficante third in the low hurdles.

North won the mile relay in 4:37.8 with Barrett, Linda Kennedy, Bernadette Murphy and Lisa Reynolds.

Kara Crehan won the high jump at 5-0 with Traficante third, Lindenfelzer was third in the discus and Kara Crehan second in the javelin.

In the state coaches' meet last Saturday at Brockton Millane won the discus at 140-4, Mary Kate Kennedy won the half mile in 2:16.4 and Kara Crehan tied for third in the high jump at 5-0. Donovan was fifth in the 220 and Nancy McCarthy fourth in the mile.

The North boys had one scorer, Rich Palma placing fourth in the long jump.

-- TOM SULLIVAN

Youth Hockey Playoff Roundup

Burgin, Baskin In Bantam Finals

Baskin Robbins and Burgin Platner are playing in the finals of the Bantam House League playoffs.

In playoff games last week Doran & Horrigan pounded Johnson Motor, 9-3, with Tony Orlando having a hat trick, Mike Miller two goals and an assist, Kevin Provenzano a goal and two assists and Matt Roche, Dan Hurley and Kevin Zanardelli a goal each. Pat Duffy, Mike Bille and Scott Mosher scored for Johnson.

Baskin blanked McGinn Sunoco, 3-0, with Dave Maimaron have two goals and an assist and Paul Connolly a goal and an assist.

Burgin topped The Quincy Sun, 5-1, with Paul Belanger and Frank Mortell having two goals and two assists each and Tim McCarthy a goal. Joe Mastroianni scored for The Sun.

Baskin defeated The Sun, 5-2, with Bob Salton having two goals, and Jeff Burm, Chris Edgar and Maimaron one each. Ed McArdle and Ed Flynn scored for The Sun.

Burgin topped Doran, 6-2, with Mortell having a hat trick and two assists, Belanger two goals and an assist and David D'Antona a goal. Bill Lynch scored both goals for Doran.

Johnson edged McGinn, 4-3, with Sean Mahoney having two goals and an assist and Bill Connelly a goal for McGinn.

Firefighters, Co-Co Tie, Police Land On Marines

In the Midget House League playoffs Quincy Fire and Co-Co Club played to a 6-6 tie.

Rich Marnell had two goals, Mike McAuliffe a goal and an assist and Colin Powers, Bill Simmons and John Grenier a goal each for Fire. Bill Lawless had a hat trick, John O'Connor a goal and an assist and Scott Freeman and Mark Lamie a goal each for Co-Co.

Quincy Police defeated Caddy Marines, 8-5, with Tim Barry having two goals and Robert Drury, Tim Reardon, Jim Burgess, Ted Walsh, John Gleba and Rich Cicchese one each.

D D's, Bersani In Pee Wee Showdown

In the Pee Wee House League playoffs Dee Dee's edged Keohane's, 2-1, on goals by Ed Ryan and Mike O'Brien. Mike Bertrand scored for Keohane's.

Bersani topped Mug 'n' Muffin, 5-3, with Bobby Bubercik having a hat trick, Scott Collins a goal and three assists and Pat McManus a goal. Robbie Keddy, David Nogler and David Young scored for M 'n' M.

Bersani and Dee Dee's are playing in the playoff finals.

SOUTH SHORE BICYCLE AND HOCKEY SHOP
Sales & Service
Shop & Compare
45 Billings Road, North Quincy 328-3710

HANCOCK ST. CAR WASH
839 HANCOCK ST.
NEXT TO WINFIELD HOUSE
Brushless Car Wash for a shine finish $2.75
Hot Wax $1.00
Under Carriage Wash $1.00
SELF SERVICE VACUUM OPEN 24 HOURS
WITH THIS COUPON YOU SAVE 75¢
This coupon good Mon. thru Fri.
EXPIRES MAY 21
FREE DRAWING
Free Book of Six Car Washes Worth $14
No purchase necessary. Fill out this coupon, leave in lucky box at Hancock Car Wash. There will be a drawing the first day of every month. You do not have to be present to win, winners will be notified.
NAME
ST.
CITY PHONE
HOURS Mon. thru Sat. 8 A.M. to 6 P.M.
Sunday 8 A.M. to 1 P.M.

Woodward Spring Shop inc
The South Shore's Most Complete Automotive Service and Parts Center
EXPERT FRONT END WORK AND ALIGNMENT
• FRAME STRAIGHTENING
• BODY ALIGNMENTS
EXPERT
• MUFFLER INSTALLATION
• DUAL EXHAUSTS
• PIPES
• BRAKES
SPRINGS
FOR ALL MAKES OF . . .
CARS • BUSES • TRUCKS • TRAILERS
AUTO SPRINGS INSTALLED WHILE-U-WAIT
WHEELS BALANCED
Springs, Axles, Frames
STRAIGHTENED • ALIGNED • INSTALLED
BODY RESTORATION AND PAINTING
• R-M & ACME AUTOMOTIVE PAINT
• DEVILBISS SPRAY EQUIPMENT
• BODY TRIM FASTENERS
WHOLESALE - RETAIL — COMPLETE AUTOMOTIVE PARTS
HEAVY TRUCK SPECIALISTS — AUTO MACHINE SHOP
Complete line of services. We have a full staff of professional and experienced automotive specialists.
471-6950
111 McGRATH HIGHWAY, QUINCY
Hours: 8 to 5:30 Mon. thru Fri.

• *Junior League Baseball*

Burgin Wins 3 In Row

Burgin Platner is off to a fast start in the Junior Baseball League with three straight wins.

Burgin blanked Foley, 5-0, in its opening game with Tom MacDonald the winning pitcher. He struck out 12. MacDonald has two singles, Robbie MacDonald a triple, Chris Bourdeau a double and Mark Di Mattio, John Quillar and Billy Murphy a single each. Kevin Duffy and Mike Green had the hits for Foley's.

Burgin blanked Rotary, 2-0, with Di Mattio pitching six-hit ball, striking out 12 and walking only one. Brian Mosher singled in the first inning, stole second and scored on an infield out. In the fourth Robbie MacDonald tripled and DiMattio singled him home. Dave Santosuosso also singled.

Burgin then defeated Kiwanis, 5-2, handing Kiwanis its first defeat. Tom MacDonald pitched a two-hitter. Kiwanis led, 2-0, in the fifth inning when Wayne Chambers tripled, Tom MacDonald walked, Robbie MacDonald doubled, DiMattio tripled, Quillar singled and Murphy singled. Mosher had two singles and MacDonald won his second in a row. In two games he has allowed just four hits, walked four and struck out 25.

Bryan Post also has started well and won its first two games.

Bryan opened with a 12-3 win over Houghs Neck with Dan Overby pitching a one-hitter and striking out 12. Mike Noonan had two hits and two RBI. Matt Norton a bases loaded triple, Ted Stevenson a double and two RBI. Kevin Burke made and outstanding running catch with two outs and the bases loaded and Bryan leading only 5-3 at the time.

Bryan also edged Colonial Federal, 5-4, with Mike Ainsley pitching a four-hitter and striking out 12. Richie Connelly's grand slam, one of his two hits, was the big blow.

Boston Gear, the defending city champion, got off on the wrong foot, losing its opener, but came back to win the next two games.

Gear defeated the Elks, 9-5, with Matt Furtado the winning pitcher, allowing eight hits, striking out eight and walking only one. He also had a double and single. Nancy Flukes and Chris Higgins led the attack with Flukes having three doubles and Higgins three singles. Shawn Craig had two big hits, Steve Rabs had two key singles, and Paul Adams a single. Others playing well for Gear were Mike Paccetti, Mike Cronin, Sean Capplis, Jimmy Glynn, Mike Kiley, Jimmy Collins, Pat McDonough and Danny Gilmartin, who shone at second base.

Gear edged previously unbeaten Bryan VFW, 5-4, despite the almost overwhelming speed of losing pitcher Danny Overby. Craig had two doubles, Furtado two singles and Flukes a single. Rabs was the winning pitcher in relief of Furtado. Outstanding on defense were Glynn, Collins, McDonough, Capplis, Higgins, Leonard, who came up with some more outstanding plays, Adams, Paccetti, Mike Kiley and Cronin. Furtado ended the game with a running diving catch in left center with the tying run on base. Overby pitched well in defeat and Mike Ainsley had three hits for VFW.

AIR CONDITIONING SERVICE
Electrical Controls
Complete System Service
MORSE'S
Auto Radiator
179 W. Squantum St.
Walk to the No. Quincy T
328-7464

NORTH QUINCY VFW POST #10277
LOOKING FOR NEW MEMBERS
MEET EVERY 3rd TUES. OF THE MONTH AT 7:30 P.M.
(NEXT MEETING: MAY 18)
MONTCLAIR MEN'S CLUB
HOLBROOK RD., NORTH QUINCY
DICK BROWN 472-7035
TOM McLAUGHLIN 479-5072

St. John's League Opens 22nd Season

St. John's Boys baseball league atarted its 22nd year with the first round of the scheduled games played at Faxon Park.

Brodeur Construction defeated Braintree Paint & Wallpaper, 4-1. Brodeur scored three runs in the first inning and another in the 4th. Braintree scored it lone run, in the 3rd.

President Pharmacy defeated Riley & Rielly, 7-4, as Scott Crowley hit two home runs and was also the winning pitcher. Peter Oliverio, Billy Maffie and Ernie Light all hit well and Brian Mahoney played an excellent game behind the plate.

President Pharmacy also topped Peter Gacicia Insurance, 8-4, with Jamie Fennessey the winning pitcher. Dennis Flaherty, Light and Frank laninno played well defensively. Gacicia's Bobby Luiso and Brian Snow combined for a pretty doubleplay to end the fifth inning.

Van Oriola Plumbing and Heating defeated Gacicia, 8-4, Albie Brown pitched well in defeat with 11 strikeouts, Snow had two home runs and a single and four RBI and Paul Della Barba had two solid singles.

Gacicia defeated the Social Club, 10-7. Della Barba, Snow and Dana Collins pitched for the winners and Greg Souza made a superb catch in center field and was awarded the game ball.

Riley & Rielly scored twice in the sixth inning to edge Braintree Paint and Wallpaper, 6-5, after Braintree had scored five runs in the fifth to overcome an early 4-0 deficit.

Braintree P&W rolled over the Quincy Sun, 10-0, scoring four runs in the third and five in the fourth. The game was called after five innings because of rain.

Brodeur scored 15 runs in the sixth and bombarded Van Oriola, 28-0. Tommy McHugh hit a grand slam homer, Jerry Foley and Larry Beguerie also had homers and Jimmy Fennessey, McHugh and Frank Calabro combined for a five-hitter.

Brodeur topped Braintree P&W, 4-1, with Beguerie the winning pitcher, scattering eight hits, striking out 11 and walking only one. Steve Savage had two triples and a single.

Brodeur continued to win, scoring seven runs in the fourth inning and defeating Alpine Restaurant, 12-8, as Beguerie, Calabro and Genreau combined for a three-hitter. They struck out 11 between them.

President Pharmacy outslugged Brodeur, 13-10. Beguerie pitched all the way for Brodeur and struck out 15. Fennessey and Light combined to do the pitching for President. Calabro had a grand slam homer and Foley, Scott Murphy, Larry Heckman and Savage all hit well.

Brodeur walloped Social Club, 9-4, with five runs in the fifth inning. Calabro was the winning pitcher, giving up six hits, and striking out 12.

President Pharmacy blanked the Quincy Sun, 3-0, behind Crowley's one-hit pitching. Scott Rooney had the only hit for the losers. Frank Ianello struck out 12 in a losing cause and Billy Santry and George Maze played strong defensively.

Van Oriola topped the Sun, 9-5, with Ken Marston the winning pitcher and Scott Grant the loser. Rooney drove in two runs for the Sun, Grant hit a home run. Santry had a double and scored a run. Ken Caldwell pitched three scoreless innings of relief for the losers.

The Social Club outlasted the Sun, 13-10, Rooney, Craig Bowlen and George Karatous had two hits each and drove in eight runs between them for the Sun. Sam Carroll had a hit and an RBI, while Grant pitched the whole game, striking out seven. Caldwell played a fine defense game.

Van Oriola topped Gacicia, 8-4, with Michael Miele pitching well and his younger brother, Mark, leading the attack.

Van Oriola topped the Sun, 9-5, with Marston the winning pitcher and Grant the loser. Michael and Mark Miele paced the winning attack.

Riley & Rielly scored six runs in the sixth inning to top Van Oriola, 9-4. Steve DiCenso had two hits and the Miele brothers again had good games, while Steve Noltemy starred defensively.

The Sun blanked President Pharmacy as Crowley pitched a no-hitter. John Sullivan drove in the winning run and Dennis Flaherty drove in two insurance runs.

President topped Brodeur, 13-10, in extra innings with Fennessey the winning pitcher. Flaherty was the hitting star and Iannino played well in the field.

Gacicia blanked Braintree P&W, 4-0, with Brown, Della Barba and Snow sharing the pitching. Brown had a double and triple and started two double plays. Scott Campbell had a fine game defensively, playing both third base and first.

Gacicia pulled out a 10-9 win over Alpine after Alipine had exploded for seven runs in the top of the sixth to tie the score. Alpine had opened with two runs in the first on Mark Rudnisky's double and three walks. In the big sixth Tommy O'Connor singled, Jim Peters doubled and Fabio Sala, Monty Baker, Scott Kaidopher, Rudnisky and Todd Kimball all singled. Baker made two excellent play at shortstop.

Gacicia blanked Braintree P&W, 5-0, with both teams playing excellent ball. There were three double plays and several other fine fielding plays.

Riley & Rielly walloped Alpine, 12-2, scoring in every inning.

The Sun rolled over Alpine, 9-3, with Sala hitting a home run.

Brodeau scored seven runs in the fourth inning and pounded Alpine, 11-1, with Calabro pitching a three hitter.

In Farm League action Nightingale Oil scored in the fourth inning to edge South Shore Buick, 1-0, in a game called after the fourth because of rain.

Frank Cavino and Matt Gendreau combined for a four-hitter for Nightingale and Greg Reynolds and Robbie Beatrice teamed up for a four-hitter for South Shore. Cavino struck out six in two innings and also won the game with a home run. For South Shore Reynolds had a triple. Sean Reardon a double and Nick Silvestro and Rob Ryan a single each. Dean Tantillo made an outstanding play at shortstop.

Central Runners Defeat Point

The Central Junior High boys' track team opened with a 61-21 victory over Point

Taking first place for Central were Jerry Paciorati in the dash and shot put, Doug Marash in the mile, Neil Hatfield in the high jump, Brian Bollinger in the long jump and Sergio Harnais in the hurdles.

For Point Joe Noonan with the 440 and John Scolaro the 880. The teams split in the relays, Central winning the half mile and Point the quarter mile

YMCA Fighters Advance

Two members of the South Shore YMCA Boxing Club advanced to Friday night's finals of the Junior Olympic Tournament at the Fall River PAL Center.

Tommy Walsh, 11, decisioned David Spooner of Gloucester in the 85-pound class semifinals and Tony Stanton, 13, decisioned Brian Hart of Franklin in the 75 pound class.

The boys are coached by Dick Mullaly.

Stay Alive!

By John Valante

CHILDREN AND FIRES

Thousands of persons die each year in home fires, and one-third of these are children. Yet many of these young lives could have been saved if only precautions and general rules of fire safety had been followed. A child's natural curiosity can cause trouble when matches or lighters are left within their reach. They always should be put away after use. Other precautions are:

Never leave a young child home alone.

Show your baby-sitter the escape routes from the house (two from each room should be designated) and give instructions to get the children out of the house the first instant smoke or escaping gas is found, followed by a call to the fire department from an alarm box or a neighbor's house.

Teach children who are old enough how to get out of the house by following pre-arranged escape routes. Designate a family member to help a younger child to escape.

This information has been brought to you as a public service by NABORHOOD PHARMACY, 406 Hancock St., No. Quincy.

OUR SERVICES INCLUDE:
Charge Accounts
Delivery Service
Insurance Receipts
Free Gift Wrapping
Ostomy Supplies
Tax Records on Request
Utility Payments Mon. - Sat. 9 - 5
Phone: 328 - 3426

APPLIANCES **Barile** HEATING REPAIRS
PLUMBING CO.
2 Parkingway - Rear of 381 Washington St.
BRAINTREE
JOSEPH BARILE LIC. #4731
DO-IT-YOURSELF COUNTER
INSTRUCTED BY EXPERTS
The Finest in Plumbing Services Since 1934
FUEL OILS AND SERVICE
843-4000
NEW INSTALLATIONS
REMODELING

NEWSCARRIERS WANTED
Here's a chance to earn extra money by building a Quincy Sun home delivery route.
Telephone: 471-3100

GYPSY MOTH
SPRAYING
THAYER NURSERY
698-2005 MILTON
LICENSED PROFESSIONAL APPLICATION

● *Youth Soccer*

Patriots Improves Lead With 2-0 Win

In the Quincy Youth Soccer League, Patriot Insurance improved its league-leading record in the girls' grades 4-9 division to 9-1-2 with a 2-0 win over That's Italian.

Eileen McClosky and Debbie Blaney had the goals and Maureen Lewis, Amy Kreuz and McClosky had assists. Nancy Barrett was outstanding in goal. Joan and Mary Pelligrino played excellent defense for the losers.

The Dolphins and Stars played to a 1-1 tie with Jeanmarie Polito scoring for the Dolphins and Tarra Meyer for the Stars. Sue Foley and Kerry Blake played strong games for the Dolphins and Stephanie Osgood assisted on the Stars' goal.

The Sockers edged the Jets, 2-1, on goals by Tricia Grant and Karen Tangney. Linda Doherty had an assist. Clare Murphy scored for the Jets with Kathy Feeney assisting.

Razor's Edge topped Quincy Co-Op, 3-1, with Annmarie Hughes having two goals and Dawn Duncan one. Melissa Miles, Kathy Hughes and Kerry Doherty had assists and Kristen Golden sparkled on defense. Dede Ferrara scored for Quincy Co-Op with Marie McAdams assisting. Julie Manning played well in goal and Janice Murray shone on defense.

In girls grades 1, 2 and 3, The Royals held their big lead with a 6-0 win over the Teamen, improving their record to 11-0-1. Carrie Hughes had a hat trick, Chris Barrett two goals and Jackie Potter one. Sue McCole, Lori Novak, Maureen Fewer and Chris Barrett had assists and Janine Leary played well.

The Celtics defeated the Flames, 2-0, on goals by Destine Ryan and Tricia Hughes. Karen McCable had an assist.

In boys grades 1 and 2 Angelos Auto Sales and Hancock Car are tied for first, Angelo's with an 8-2-2 record and Hancock, with a 7-1-4 mark.

Angelos blanked the Spurs, 4-0, with Tony Giannandrea having two goals and Dean Morris and Robert Marini one each.

The Strikers upset Hancock, 3-1, with Chris Ciavarro having two goals and Richard Watt one. Brian Doherty scored for Hancock.

Wickens & Troupe rolled over the Falcons, 5-0.

Bryan Post topped the Hawks, 2-0, with John Lewis and Mark Reardon scoring the goals.

In boys grades 3 and 4, Keohane's improved its league-lending record to 11-0-1 with a 3-2 win over President Pharmacy. Jim Flaherty, Timmy Roche and Bob Moriarty had the goals for Keohane's. Brian Campbell and Bobby Lally scored for President.

W.T. Hight blanked Quincy Police, 3-0, on goals by Matthew Price, Patrick Noll and John Heaney. Jon Rorke and Mark Pierce had assists. John O'Connor and Andy Colleary played well for Police.

Dependable Cleaners walloped Balducci's, 5-0, with Mike Hughes and Freddy Regan having two goals each and Jason Doyle one. Brandown Balducci played well in goal for Balducci's and Dana Johnson played a fine game.

Sen. Paul Harold Club topped Yamaha-Suzuki, 4-2, with John Fahey scoring both the goals for the losers, Benjamin Goodman and Kevin MacDougall having assists and Jason Vega playing a strong game.

In boys grades 5 and 6, league-leading Moors & Cabot was upset by the Rangers, 2-0, dropping its record to 10-1-1. They still hold a seven point lead.

Eric Sherman and Paul Adams scored the goals and Brian Tobin and Robert Kane had assists.

Giovanni's Bakery blanked Jack Conway Realty, 3-0, on goals by Bill Maffie and Jimmy Fennessy. Richie Shunstrom had an assist.

China Star shut out the Bucks, 5-0, with Tommy Burke having two goals and Pat Murphy, Lance Panaro and Ray Rochon one each. Pat Murphy had an assist.

In boys grades 7-8-9, The Cosmos edged the Timbers, 2-0, to improve their record to 7-2-3 and keep them one point ahead of the Sounders. Kevin Cafferty and Mike Cocce had the goals for the Cosmos, John Murphy had an assist and Paul Hennebury played well in goal.

The Sounders rolled over the Aztecs, 7-0, with Kris Meyer having a hat trick, Jim Regan two goals and Mike Moccia and Jeff Barker one each.

230 Compete In Track Club Opener

The Quincy Track Club opened its spring season last week with 230 boys and girls competing in the first of six meets at Veterans Memorial Stadium.

The winners:

Softball Throw: Girls, 6 years, Maureen Flavin, 25-0; girls 7, Merri Cunniff, 42-3; girls 8, Rachael Richardson, 52-2; girls 9, Kelly Canniff, 56-4; girls 10, Lauren McNamara, 61-4; girls 11, Peggy-Ann McMillen, 74-0; girls 12, Beth Bunker, 127-0; girls 13, Kathy Gordon, 74-0, and girls 14, Lisa Lynch, 112-0.

Long Jump: Boys 6, Bobby Johnston, 3-11; boys 7, Mike McAdams, 4-8; boys 8, Steve Driscoll, 5-0; boys 9, Anthony Stafford, 5-10; boys 10, Bobby Scott, 11-3 3/4; boys 11, Pat McNamara, 11-1 1/4; boys 12, Billy Ryan, 11-10 1/4; boys 13, Jimmy McAdams, 15-6, and boys 14, Pat Nee, 15-5 1/2.

50-Yard Dash: Boys 6, John Svagdis, 9.1; girls 6, Regina Murphy, 8.2; boys 7, Steve O'Brien, 8.1, and girls 7, Kara Feeney, 8.6.

100-Yard Dash: Boys 8, Jason Radzevich, 15.4; girls 8, Meg O'Donnell, 16.4; boys 9, Chris DiGiacomo, 15.1; girls 9, Kelly Canniff, 15.0; boys 10, Bobby Scott, 14.6; girls 10, Holly Rendle, 15.2; boys 11, Jimmy Gordon, 15.1; girls 11 Marisa Zona, 14.3; boys 12, Vit DiGiacomo, 14.0; girls 12, Sandra Libby, 13.2; boys 13, Jim McAdams, 12.4; girls 13, Linda House, 14.0; boys 14, Pat Nee, 13.1, and girls 14, Gina Coletti, 14.0.

440-Yard Run: Boys 6 and 7, Steve O'Brien 1:29.2; girls 6-7, Regina Murphy, 1:31.1; boys 10-11, Don Hamileon, 1:17.2; girls 10-11, Karin Picarski, 1:21.7; boys 12 and over, Pat Nee, 1:05.3, and girls 12 and over, Sandra Libby, 1:13.0.

880-Yard Run: Boys 8-9, Anthony Stafford, 3:07.6, and girls 8-9, Nancy Sheehy, 3:14.6.

Koch Men's League Awards Banquet Saturday

The Koch Club Men's Bowling League will hold its 32nd annual awards banquet Saturday, May 15, at 7:30 p.m. at the Squantum Yacht Club on Quincy Shore Drive.

Highlight of the evening will be the recognition of Jim Broadbent Jr., as the top individual scorer for the 1981-82 season with a 111.1 average. Joe Keenan will be presented the award for the best solo three string total of 396 while Mike Doyle will be honored for the league's high single string of 154.

Mike Shields' team, first half winner and rolloff champions, will be recognized for their feat as Shields will be joined by teammates Mario Scorza, Mark Hart, Scott Rutherford and Dan Brennan at the podium.

Dick Koch Jr.'s unit, second half winner and runnerup, will be presented consolation prizes.

Joe Keenan and his five member squad who finished with the highest team three string total of 1552 and best single string of 576 will also be provided appropriate awards.

Officers presiding at the Saturday night function include Bob McLaren, president; Gary Cunniff, treasurer, and Thomas Bowes, secretary.

Elected to guide the league in the 1982-83 season were Paul Koch, president; Jim Moody, secretary, and Tom Koch, treasurer.

SPRAY NOW FOR GYPSY MOTHS

If you suspect a termite, ant, a gypsy moth problem - don't wait for the damage to begin - call the professionals!

"We Can Handle All Your Pest Control Problems"

RELIABLE PEST CONTROL

749-7146

NORTH QUINCY QUALITY MEATS & PRODUCE

● THIS WEEKS SPECIALS ●

Wednesday Thru Tuesday

Fresh BABY BEEF LIVER . $1.39 LB.

USDA Choice LONDON BROIL ... $2.19 LB.

USDA Choice BLADE STEAK ..... $1.99 LB.

FRESH FRUIT AND PRODUCE DAILY

BANANAS .....3 LB. $1.00

TEXAS ONIONS.....3 LB. $1.00

CARROTS ..... 4 PKGS. $1.00

(WE ACCEPT FOOD STAMPS)

Mon. To Wed. 8:30-7:00 Thurs. & Fri. 8:30-8:00

Sat. 8-5 Sun. 9-2

49 BILLINGS RD., N. QUINCY 328-3770

Towne Auto School

90 Washington St., Quincy

Complete Driver Ed. Course $65.00

● Classes Start ●

May 25 .....7-9 P.M.
June 15 .....3-5 P.M.
June 28 ..... 9-11 A.M.
July 21..... 9-11 A.M.

Call 773-1173 Call 773-1173

VALUABLE COUPON

Grand Opening Special

Spring Lawnmower Tune-up

$50.00 value $35.00 with this coupon

coupon good until May 26th

COUPON COUPON

Factory Authorized BRIGGS & STRATTON & TECUMSEH SERVICE

Quincy Small Engine Repair

(Rear) 471 Hancock St., Quincy 773-1718

Pickup and delivery service available

Hours: 8 - 4 daily 8 - 1 Saturday

WE ALSO REPAIR CHAIN SAWS & SNOW BLOWERS

Granite Cooperative is the only bank offering these $1,000 certificates.

CURRENTLY AVAILABLE THROUGH MAY 24 FOR JUST $703.81

Guaranteed Value $1,000 At Maturity...November 1984

Premature Redemption Not Allowed

Think ahead for major gift giving or for an exceptional personal investment. These unique certificates are fully insured with (usually) the highest return available at the bank.

Granite your co-operative Bank

NORTH QUINCY 440 Hancock St. 773-8100
Open daily 9-3, Friday 9-5:30, Saturday 9-1

QUINCY CENTER 100 Granite St. 471-3900
Open daily 8:30-6, Friday 8:00-7, Saturday 10-2

Arts/Entertainment

Art Association Planning 'Celebration Of The Arts'

The Quincy Art Association will hold its sixth annual May Festival "Celebration of the Arts" Saturday, 10 a.m. to 5 p.m. at the Beechwood Community Life Center, 225 Fenno St.

There will be arts and crafts tables, children's art workshop, an exhibit of paintings by members and by high school students.

At 11 a.m., there will be a balloon "blast-off".

From 1:30 to 3:30 p.m., music will be provided by a hurdy gurdy player, accompanied by a monkey.

The Beechwood Center will have a tree planting ceremony at 2 p.m.

Refreshments and a food table will be available through the day.

In case of rain, activities will be held indoors.

The Beechwood Center will present a program of music, "Children in Recital" Sunday at 3 p.m.

Excerpts from "Annie in Oz" will be presented Tuesday at 7 p.m.

Also on Tuesday, there will be an exhibit by Quincy Art Association teachers and students.

Beechwood Center teachers will give a recital Tuesday evening. Louise Swindells, of the Quincy Art Association, will talk on "Alaska" and show paintings done on a trip there.

The art association will present awards and scholarships to high school students Thursday, May 20, at 7 p.m.

There will be a reception Friday at 7:30 p.m. with a magic show.

The festival will end with a sale of unframed paintings and a flea market to benefit the art association scholarship fund and the Beechwood Center Saturday, May 22, 10 a.m. to 4 p.m.

The high school and members' exhibit will be open to the public all week.

DENISE WARE of Faxon Park Road, Quincy Center, won honorable mention for her photo, "Gail", in the people category of the annual photo contest among Boston Edison Company employees and retirees. At left is Edison vice president Bruce Damrell.

Curtain Call Theatre To Present 'Cabaret'

Curtain Call Theatre will present its spring production of "Cabaraet" beginning Friday, May 14, at 8 p.m. at Braintree High School.

The show will continue May 15, 20, 21, and 22, at 8 p.m., and May 16 at 3 p.m.

"Cabaret" features music by John Kander and lyrics by Fred Webb in a story which takes place in pre-war Nazi Germany.

Cast members include Cathy Venti as Schneider; Joev Doniger, Schultz; Geoff Campbell, Cliff; Ellen Brams, Kost; Heather McGillicuddy, Sally; Rick Sosny, M.C.; Keith Knowles, Ernst; and Bill Devaney, customs officer.

Cast as the waiters are Allan Thomas, Skip Maloney, Tim Fitzgerald, Jack Kelly and Kevin Gaspar.

The Kit Kat Girls will be portrayed by Meg Young, Debbi Habib, Linda Levin, Laurie Halstead, Francine Mullen, Sharon Petti, Kathy Moore and Amy Sears.

George Stevens is directing the production, with the assistance of choreographers Diane Flanagan and Marie D'Arcangelo and musical director Carolyn Curtis.

Tickets can be obtained at all branches of the Braintree Savings Bank, and by calling 925-3639.

BETHANY CHURCH
Presents
"BROADWAY REVUE"
A FANTASTIC MUSICAL, FEATURING:
THE CURTAIN-UP GROUP OF NEWTON
FRIDAY, MAY 14, 8:00 P.M.
CORNER OF SPEAR & CODDINGTON STS.
TICKETS: $4.00 PER PERSON AT DOOR

We Are The Party People
All occasion cakes and party favors made to order
Call today for your special event

FREE
CANDY MAKING DEMONSTRATIONS
Wednesday Evenings 7:45
Call for Reservations
EDIE'S SWEET SHOPPE
555 HANCOCK ST., WOLLASTON
HOURS: TUES-SAT 10-5 WED 'TIL 9 471-0114

BALDUCCI'S
New Warm Weather Hours
MONDAY THRU SAT
OPEN 'TIL 11 P.M.
Sunday 11 A.M. To 9 P.M.
Enjoy Our
Soft Serve Ice Cream
THE FAMILY SUB & PIZZA
STORE IN NORTH QUINCY
NO VIDEO GAMES
Phone ahead for Pizza 328-9842
Corner of Hancock Street
and Billings Rd., No. Quincy

DUTTON'S
RESTAURANT
Featuring the Finest In New England Cooking
LUNCHEON
11 A.M. to 4 P.M.
DINNER
4 P.M. to 10 P.M.
ACCOMMODATIONS FOR
Bowling Banquets
Retirement Parties · Showers
Weddings & Anniversaries
Entertainment Nightly at the Fireside Lounge
FOR RESERVATIONS
Call 471 1623, 471 5540
125
SEA ST.
QUINCY
471-1623
DUTTON'S

'Circus Magic' Theme For QSO Annual Pops Concert

"Circus Magic" will be the theme of the Quincy Symphony Orchestra's Annual Pops Concert Wednesday, Thursday, and Friday, May 19, 20 and 21, at 8 p.m. at the Quincy Neighborhood Club, 27 Glendale Rd.

Tables of 10 may be reserved.

For more information, write to the Quincy Symphony Orchestra "Pops" Committee, P. O. Box 2, Wollaston, 02170.

After May 1, call Mary Vallier at 479-2408 for reservations.

Kevin Doolittle Recital At Wollaston Methodist

Tenor Kevin Doolittle, a senior at Eastern Nazarene College, will perform a free baccalaureate recital Saturday at 6:30 p.m. in Wollaston Methodist Church, Beale St.

Susan Feaster will be accompanist.

Doolittle will perform works by Debussy, Schubert, Donizetti, Wagner and some contemporary religious pieces.

The public is invited.

Red Cross Night At Boston Pops

Carter Caudle of Quincy is local committee chairman for the American Red Cross evening at the Boston Pops Sunday, June 6, at 7:30 p.m. at Symphony Hall, Boston.

For tickets, call the South Shore Chapter office at 471-5440.

Merrymount Association Plans Flea Market May 16

The Merrymount Association will sponsor its annual Flea Market Sunday, May 16, 10 a.m. to 3 p.m. at Merrymount Beach.

Rain date is May 23.

For information on table rentals, call 471-1911 after 4 p.m.

Yard Sale May 22 At Good Shepherd

Good Shepherd Lutheran Church, West Squantum and Harvard Sts., North Quincy, will hold a yard sale Saturday, May 22, 9 a.m. to 3 p.m.

Proceeds will be donated to the Protestant Social Service Bureau Adoption Service for special needs children.

LAS VEGAS NITE
7 p.m. to Midnight
Donation $2.00
FLORIAN HALL
55 Hallet Street
Dorchester, Mass.
Friday, May 21, 1982
Committee to Re-Elect
MARTY PIERCE
Sec. Treas. L.A.F.F.
FREE PARKING

QPS To Sponsor Arts Festival Friday

The Quincy Public Schools will sponsor an outdoor Festival of the Arts, a one day celebration of young people, Friday 9:30 a.m. to 3 p.m. at City Hall and McIntyre Mall.

The festival will include demonstrations, exhibitions and performances.

The results of student learning activities from the arts/humanities and music programs will be showcased.

The schedule will be:

9:30 - Pledge of allegiance - ROTC color guard. National Anthem. Opening remarks - Dr. Lawrence P. Creedon, Welcome - Mayor Francis McCauley.

10 - Quincy High Chorus and Dance Group.

10:30 - Central Junior High Morning Chorus.

11 - Atlantic junior High Choral and Dance Group.

11:30 - Atherton Hough and Snug Harbor Bands.

12 - North Quincy High Concert Band.

12:30 - North Quincy High Stage Band.

1 - Quincy High Concert Band.

1:30 - Quincy High Stage Band.

2 - Atherton Hough Chorus, Merrymount Chorus.

20th Century Sculpture Lecture At Historical Society

Nan Burke Freeman will discuss "New Forms and Processes: Sculpture in the 20th Century" Sunday at 2:30 p.m. at the Quincy Historical Society, 8 Adams St., Quincy Center.

The illustrated lecture is the third in the Fred E. Bergfors Series on contemporary American Arts.

Miss Freeman is a sculptor and serves on the faculty of Wellesley College.

The lecture is free, and the public is invited. Refreshments will be served.

Ceramics Classes At H.N. Community Center

The Houghs Neck Community Center, 1193 Sea St., will begin three new ceramics classes May 17 and May 25.

An eight week ceramics class for adults will begin Monday May 17 7:30 to 9:30 p.m. through July 12.

A six week children's ceramics class will run Tuesdays, May 25 to June 29. Hours will be 1 to 3 p.m.

There will also be a six week teen's ceramics class May 25, 3 to 5 p.m., through June 29.

For more information, and to sign up for the classes, call coordinator Patricia Ridlen at 471-8251, or write to the Houghs Neck Community Center.

Spring Concert At ENC Friday

The Eastern Nazarene College Concert Band will present a Spring Concert of art, poetry, and music from around the world Friday.

Countries represented will be England, France, Germany, Italy, Spain, Russia and United States.

Composers will include Vaughn Williams, Fischer, Mendelssohn, Texidor, Rimsey-Korsakov, Sousa, Ives, Gabrielli and Rossini.

There will be a trombone concerto solo with band and vocal soloist with Broadway musical favorites.

The director is Edward Wadin.

The concert will be held at 8 p.m. in the Mann Student Center Auditorium on Eastern Nazarene College campus.

Residents In Benefit Show

Jim and Alice Gallivan of Quincy will be among those taking part Sunday in the annual Friends of Gladys Troupin Scholarship benefit show at the Lenox Hotel, Boston.

Proceeds will go to the scholarship fund.

Yard Sale At Quincy Commons

The Quincy Commons apartment complex will hold its second court yard sale Saturday 9:30 a.m. to 4 p.m. Rain date is Sunday.

Quincy Commons is located in North Quincy between Hollis and French Sts. and Canton and Arnold Roads, off Quincy Shore Drive.

For more information and directions, call 328-6727.

WOLLASTON THEATRE
14 Beale St. 773-4600
Wed. & Thurs May 12 & 13
"MISSING" (PG)
POWERFUL & POLITICAL
Eve's 7:00 Only
STARTS FRI MAY 14
ALBERT FINNEY & DIANE KEATON
"SHOOT THE MOON" (R)
THE STORY OF AN AMERICAN MARRIAGE
Fri & Sat 7:00 & 9:15
Sun - Thurs 7:00 Only
MON & TUES DOLLAR NIGHT
SEATS $1.50 MAT'S $1.25

JASON'S
1514 HANCOCK ST., QUINCY
SAVE ON RECORDS
TAPES-LUGGAGE
GUITARS-SHEET MUSIC
LEATHER GOODS & MORE

ENJOY
A DELICIOUS SUBMARINE SANDWICH
GARDEN SALADS
GREEK SALADS
ANTIPASTO SALADS
Mister SUB
64 Billings Rd.
North Quincy
OPEN MON. THRU SAT.
10 A.M. TO 10 P.M.
OPEN SUNDAYS 12-7
328-9764

LUKE'S LOUNGE
THURS.
Hot Shot
FRI.-SAT.
Kash
COMING ATTRACTION
Look for Our Spectacular Country Music Showcase Coming
SUNDAY MAY 23
Featuring some of New England's top Acts all in person
51-57 GRANITE ST

QUINCY ART ASSOCIATION
Presents The 6th Annual
"CELEBRATION OF THE ARTS"
SAT., MAY 15 - 10:00 TO 5:00
AT
BEECHWOOD COMMUNITY LIFE CENTER
225 FENNO ST., QUINCY
Arts and Crafts Tables
Exhibits, Food Table,
Visual and Performing Arts
2 P.M.
TREE PLANTING
By Beechwood Community Life Center
1:30 to 3:30
Presenting a Hurdy Gurdy Player,
Accompanied by the Traditional Monkey
DAILY ACTIVITIES THROUGH MAY 22
SAT., MAY 22 ● FLEA MARKET
TO BENEFIT QUINCY ART ASSOCIATION
AND
BEECHWOOD COMMUNITY LIFE CENTER

PETRUSHKA
Rudolf Nureyev stars with the Paris Opera Ballet in the classic Igor Stravinsky-Michel Fokine ballet, "Petrushka," Tuesday, May 18, on CBS Cable.
CHANNEL 19
QUINCY CABLESYSTEMS
471-0151
CBS cable

Now Opened!
Sullivan's Corner
1043 Hancock Street Quincy
(opposite Central Jr. High School)
ANTIQUES ● COLLECTIBLES
USED FURNITURE
Bought - Sold - Taken on Consignment
HOURS
Wednesday thru Saturday 10:30 - 5:30
(or by appointment)
Day or Evening
Phone 471-6086

Quincy Sun Special Features

GRUBBY

By Warren Sattler

Rural Delivery

By Al Smith

Grandpa's Boy

NAPOLEON

By McBride and Moore

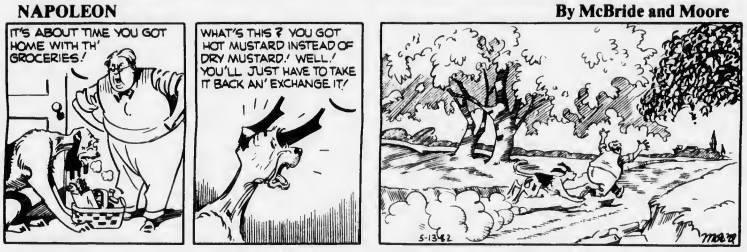

TWITCH

by How' Rands

IT JUST SO HAPPENED by Kern

WORDS & MEANINGS

By D.J. Coates

Unmix the letters in the boxes to form a word. Then circle A, B or C for the correct meaning (or definition).

Score yourself as follows:
4 Correct-Excellent 2 Correct-Fair
3 Correct-Good 1-0 Correct-Poor

1. L I D E
   A LAZY B BUSY C SWING
   Clue: You'll never get the lawn mowed lying in the hammock!
2. B L E F A
   A TALE B FUR C TAIL
   Clue: "The tortoise & the hare". "The fox & the grapes" etc.
3. U N D O B A
   A HARVEST B EMPTY C OVERFLOW
   Clue: My cup runneth over
4. G R O P L O N
   A HASTEN B POSTPONE C FRIGHTEN
   Clue: If your tooth hurts, go to the dentist - don't put it off.

Answers: 1 IDLE-A 2 FABLE-A 3 ABOUND-C 4 PROLONG-B

STARSCOPE

Clare Annswell

WEEK OF: MAY 13

AQUARIUS — January 21-February 19
Friday-Saturday focus on antique hunting, family reunions and catching up on obligatory communications. Follow up on self-improvement idea, but compare programs before signing up for formal courses.

PISCES — February 20-March 20
Thursday-Saturday favor heart-to-heart discussions with favorite person. Share ideas for the future. Monday-Wednesday are practical days; lots of meetings and some business-related travel.

ARIES — March 21-April 20
Friday-Wednesday accent imaginative tactics in social settings. Financial responsibilities increase, indicating some small personal sacrifices. Cultural happenings highlight the weekend.

TAURUS — April 21-May 22
Refresher course or training program should be considered for the immediate or near future. Talk session with loved one may provide you with answers to your most important questions.

GEMINI — May 23-June 21
Loved one is displaying affections in a sincere but understated fashion. Travel itineraries may undergo last-minute modification. Educational achievement is highlighted for a favorite relative.

CANCER — June 22-July 22
Chance for financial expansion opens up; it may be opportune to take on part-time or freelance career. Consider making mid-year resolutions, namely in areas of diet and health.

LEO — July 23-August 22
A week in which you're called on to pinch-hit or understudy for the featured player. Romantic tiffs can be settled lovingly; look for the right moment, then speak spontaneously.

VIRGO — August 23-September 22
Career star shines. Projects tackled now provide opportunities for showing off your strengths. Keep tabs on family spending; everyone is in an extravagant mood at the same time.

LIBRA — September 23-October 22
Loved one may find that even tiny changes are upsetting; proceed gently. New business venture demands thoroughness plus confidence in coworkers. Influential contact is willing to return a favor.

SCORPIO — October 23-November 21
Whatever grudge you've been carrying . . . drop it now. It's holding you back and you should be forging ahead. There are people to meet, friendships to renew this week.

SAGITTARIUS — November 22-December 22
Loved one's logic has obvious holes . . . but is anyone being hurt? Don't harp on the situation. If traveling, look forward to meeting colorful and generous individuals.

CAPRICORN — December 23-January 20
Secretive, suspicious friend opens up, and week favors the ferreting out of hidden facts and motives. Your independent nature, however, may be more than your family can handle.

BIRTHDAY THIS WEEK
Highly affectionate, highly determined, highly impatient. Next four months find you saying hello to new relationships, activities, places. Commitment made in September keeps you occupied for several months thereafter.

BORN THIS WEEK
May 13th, singer Stevie Wonder; 14th, opera singer Patrice Munsel; 15th, actress Alice Faye; 16th, pianist Liberace; 17th, actress Maureen O'Sullivan; 18th, actor Bill Macy; 19th, host David Hartman.

Crossword

ACROSS
1. Tribe
5. Star emanation
9. Goddess of peace
10. Made of oats
12. Kind of puzzle
14. Compass point
15. Varnish ingredient
16. Unsorted flour
17. Point of compass
18. Minute particle
20. Yes (Sp.)
21. Contended
22. Foot lever
24. Remains erect
26. Graven image
28. Nervous twitch
29. Large bundle
31. And (Fr.)
33. Snow field
36. Fib
37. Female servant
39. Things, in law
40. Comparative suffix
41. Good fortune
43. Erase
45. Electric force unit
46. Challenged
47. Some

DOWN
1. Swamp creature
2. Man's nickname
3. Handle
4. Salamanders
5. Adriatic wind
6. Young man
7. By
8. Felt
9. Angry
11. Requires
12. Applaud
13. Man's name
17. Genuinely
19. Created
21. Empty
23. Behold
25. Shot size
27. Jumped
29. Lost blood
30. Ventilated
32. Apex
34. Sleeveless jacket
35. Curve
37. Spouse
38. Prima donna
41. That girl
42. Negative prefix
44. Note of scole

5-2-82 Solution

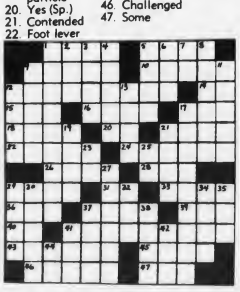

LEGAL NOTICES

COMMONWEALTH OF MASSACHUSETTS
Trial Court Probate and Family Court
Norfolk Division
No. 82F0876G1
Notice of Appointment

To MERLE GRENIER and to all persons interested in the estate of MERLE GRENIER of Quincy in the County of Norfolk. And to the Attorney General of said Commonwealth, if required. NOTICE

A petition has been presented in the above captioned matter praying that some suitable person be appointed guardian of mentally retarded with sureties on the bond.

If you desire to object to the allowance of said petition, you or your attorney should file a written appearance in said Court at Dedham on or before ten o'clock in the forenoon on 6/16/82.

Witness, ROBERT M. FORD, Esquire, First Judge of said Court at Dedham, the thirteenth day of April in the Year of Our Lord One Thousand Nine Hundred and Eighty-two.

THOMAS PATRICK HUGHES
Register of Probate

5/13-20-27/82

INVITATION FOR BIDS

CITY OF QUINCY, MASSACHUSETTS
PURCHASING DEPARTMENT
1305 HANCOCK ST., QUINCY, MA 02169

Invites sealed bids/proposals for furnishing and delivering to the City of Quincy:

Planning Dept.	Beach Sand - Baker Beach	May 24, 1982 at 10:00 A. M.

Detailed specifications are on file at the office of the Purchasing Agent, Quincy City Hall, 1305 Hancock St., Quincy, MA 02169.

Bids must state exceptions, if any, the delivery date and any allowable discounts.

Firm bid prices will be given first consideration and will be received at the office of the Purchasing Agent until the time and date stated above, at which time and date they will be publicly opened and read.

Bids must be in a sealed envelope. The outside of the sealed envelope is to be clearly marked, "BID ENCLOSED" with time/date of bid call.

The right is reserved to reject any or all bids or to accept any part of a bid or the one deemed best for the City.

This project is being funded through the City of Quincy's Development Block Grant Program, and is therefore subject to all requirements and provisions of Office of Management and Budget A-102 and any other applicable federal, state and local regulations.

A bid must be accompanied by a bid deposit in the form of a bid bond, or a certified check on, or a treasurer's or cashier's check issued by a responsible bank or trust company, payable to the City of Quincy. The amount of such bid deposit shall be 5% of the value of the bid.

Francis X. McCauley, Mayor
Robert F. Denvir, Jr., Purchasing Agent

5/13/82

INVITATION FOR BIDS

CITY OF QUINCY, MASSACHUSETTS
PURCHASING DEPARTMENT
1305 HANCOCK ST., QUINCY, MA 02169

Invites sealed bids/proposals for furnishing and delivering to the City of Quincy:

School Dept.	Electronic Supplies	May 24, 1982 at 10:30 A. M.
	Automotive Supplies	May 24, 1982 at 11:00 A. M.
Purchasing Dept.	Tires and Tubes	June 1, 1982 at 10:00 A. M.

Detailed specifications are on file at the office of the Purchasing Agent, Quincy City Hall, 1305 Hancock St., Quincy, MA 02169.

Bids must state exceptions, if any, the delivery date and any allowable discounts.

Firm bid prices will be given first consideration and will be received at the office of the Purchasing Agent until the time and date stated above, at which time and date they will be publicly opened and read.

Bids must be in a sealed envelope. The outside of the sealed envelope is to be clearly marked, "BID ENCLOSED" with time/date of bid call.

The right is reserved to reject any or all bids or to accept any part of a bid or the one deemed best for the City.

Francis X. McCauley, Mayor
Robert F. Denvir, Jr., Purchasing Agent

5/13/82

CIRCULATION DRIVER
For Wednesday Only
Must Have Own Car
The Quincy Sun
471-3100

LEGAL NOTICES

COMMONWEALTH OF MASSACHUSETTS
Trial Court Probate and Family Court
Norfolk Division
No. 82F1087E1
Notice of Appointment

To all persons interested in the estate of ELINOR M. WELSFORD late of Quincy in the County of Norfolk. And to the Attorney General of said Commonwealth, if required.

A petition has been presented in the above captioned matter for probate of a certain instrument purporting to be the last will of said deceased praying that FREDERICK W. WELSFORD, SR. of Braintree in the County of Norfolk be appointed Executor named in the will without sureties on the bond.

If you desire to object to the allowance of said petition, you or your attorney should file a written appearance in said Court at Dedham on or before ten o'clock in the forenoon on 6/21/82.

Witness, ROBERT M. FORD, Esquire, First Judge of said Court at Dedham, the third day of May in the Year of Our Lord One Thousand Nine Hundred and Eighty-two.

THOMAS PATRICK HUGHES
Register of Probate

5/13-20-27/82

LEGAL NOTICES

COMMONWEALTH OF MASSACHUSETTS
Trial Court Probate and Family Court
Norfolk Division
No. 82F0993E1
Notice of Appointment

To all persons interested in the estate of GUY S. FAIELLA late of Quincy in the County of Norfolk. And to the Attorney General of said Commonwealth, if required.

A petition has been presented in the above captioned matter for probate of a certain instrument purporting to be the last will of said deceased praying that GUIDO PETTINELLI of Quincy in the County of Norfolk and LUIGI FAIELLA of Weymouth in the County of Norfolk be appointed Executors named in the will without sureties on the bond.

If you desire to object to the allowance of said petition, you or your attorney should file a written appearance in said Court at Dedham on or before ten o'clock in the forenoon on 6/16/82.

Witness, ROBERT M. FORD, Esquire, First Judge of said Court at Dedham, the twenty-seventh day of April in the Year of Our Lord One Thousand Nine Hundred and Eighty-two.

THOMAS PATRICK HUGHES
Register of Probate

5/6-13-20/82

COMMONWEALTH OF MASSACHUSETTS
Trial Court Probate and Family Court
Norfolk Division
No. 82F1066E1
Notice of Appointment

To all persons interested in the estate of BARNEY ZECKER also known as BERNARD ZECKER late of Quincy in the County of Norfolk. And to the Attorney General of said Commonwealth, if required.

A petition has been presented in the above captioned matter for probate of a certain instrument purporting to be the last will and codicil of said deceased praying that RUTH ZECKER of Quincy in the County of Norfolk be appointed Executrix named in the will without sureties on the bond.

If you desire to object to the allowance of said petition, you or your attorney should file a written appearance in said Court at Dedham on or before ten o'clock in the forenoon on 6/16/82.

Witness, ROBERT M. FORD, Esquire, First Judge of said Court at Dedham, the third day of May in the Year of Our Lord One Thousand Nine Hundred and Eighty-two.

THOMAS PATRICK HUGHES
Register of Probate

5/13-20-27/82

COMMONWEALTH OF MASSACHUSETTS
Trial Court Probate and Family Court
Norfolk Division
No. 82F1095E1
Notice of Appointment

To all persons interested in the estate of JOSEPHINE BENNETT late of Quincy in the County of Norfolk. And to the Attorney General of said Commonwealth, if required.

A petition has been presented in the above captioned matter for probate of a certain instrument purporting to be the last will of said deceased praying that GEORGE S. BENNETT of Quincy in the County of Norfolk be appointed Executor named in the will without sureties on the bond.

If you desire to object to the allowance of said petition, you or your attorney should file a written appearance in said Court at Dedham on or before ten o'clock in the forenoon on 6/23/82.

Witness, ROBERT M. FORD, Esquire, First Judge of said Court at Dedham, the sixth day of May in the Year of Our Lord One Thousand Nine Hundred and Eighty-two.

THOMAS PATRICK HUGHES
Register of Probate

5/13-20-27/82

LEGAL NOTICES

COMMONWEALTH OF MASSACHUSETTS
Norfolk, ss. Probate and Family Court
No. 80F 2297-A1

To all persons interested in the estate of ANGELO MARTORANO late of Quincy in said County, deceased.

The Administratrix of said estate has presented to said Court her second and final account for allowance and a petition for distribution of the balance in her hands.

If you desire to object thereto you or your attorney should file a written appearance in said Court at Dedham, before ten o'clock in the forenoon on the ninth day of June 1982, the return day of this citation.

Witness, ROBERT M. FORD, Esquire, First Judge of said Court, this twenty-third day of April 1982.

THOMAS PATRICK HUGHES
Register

5/6-13-20/82

COMMONWEALTH OF MASSACHUSETTS
Trial Court Probate and Family Court
Norfolk Division
No. 82F0928A1
Notice of Appointment

To all persons interested in the estate of ELISABETTA SALVATI late of Quincy in the County of Norfolk. And to the Attorney General of said Commonwealth, if required. NOTICE

A petition has been presented in the above captioned matter praying that THEODORE J. SALVATI of Weymouth in the County of Norfolk be appointed Administrator with sureties on the bond.

If you desire to object to the allowance of said petition, you or your attorney should file a written appearance in said Court at Dedham on or before ten o'clock in the forenoon on 6/2/82.

Witness, ROBERT M. FORD, Esquire, First Judge of said Court at Dedham, the sixteenth day of April in the Year of Our Lord One Thousand Nine Hundred and Eighty-two.

THOMAS PATRICK HUGHES
Register of Probate

5/6-13-20/82

SHERIFF'S SALE

COMMONWEALTH OF MASSACHUSETTS
Norfolk, ss. Dedham, April 13, 1982

Seized and taken on execution and will be sold by Public Auction on Tuesday the 25th day of May A.D. 1982 at 9:55 o'clock A.M. at the Deputy Sheriffs Office at 630 High Street in Dedham in said County of Norfolk, all the right, title and interest which DANIEL T. DeCOSTE and LOUISE R. DeCOSTE had (not exempt by law from attachment or levy on execution) on the 8th day of Feb. A.D. 1982 at 9 o'clock A.M., the time when the same was seized on execution in and to the following described real estate of that certain parcel of land situate in Quincy in the County of Norfolk and said Commonwealth, bounded and described as follows:

Northerly by the Southerly line of Winthrop Street, fifty (50) feet;

Easterly by land now or formerly of Mary F. Rohan, one hundred (100) feet;

Southerly by land now or formerly of Donald L. Norling, fifty (50) feet; and

Westerly by land now or formerly of Edward H. Fisher et ux, one hundred (100) feet.

All of said boundaries are determined by the Land Court to be located as shown on a plan drawn by Ernest W. Branch Inc., Surveyors, dated January 5, 1965 and April 11, 1968, as modified and approved by said Court, filed in the Land Registration Office as No. 34842A, a copy of a portion of which is filed in Norfolk Registry District with Certificate No. 84921, Book 425.

William Blake
Deputy Sheriff

5/6-13-20/82

LEGAL NOTICES

The Quincy Co-operative Bank

NOTICE OF ANNUAL MEETING

The 1982 annual meeting of the shareholders of The Quincy Co-operative Bank will be held at the main office of the bank, 85 QUINCY AVENUE, Quincy Massachusetts, at 4:00 o'clock P.M. on Wednesday, May 26, 1982, for the purpose of:

(a) Receiving a report of the yearly nomination meeting of shareholders held on April 28, 1982.

(b) Electing three Directors to serve for a term of three years each.

(c) Electing a Clerk of the Corporation to serve for a term of one year.

(d) Receiving a report of the business and financial condition of the bank for the preceding year; and

(e) Considering any other matter which may properly be presented

All shareholders of the bank are welcome and those who have been such for at least 90 days prior to the date of the meeting and have attained the age of eighteen (18) years may vote in person upon presentation of a current passbook, certificate, a mortgage statement in their name, or other satisfactory identification.

Shareholders are reminded that the meeting will be held at the bank's new address, 85 QUINCY AVENUE, Quincy.

HESLIP E. SUTHERLAND
Clerk of the Corporation
The Quincy Co-operative Bank

May 10, 1982
5/13/82

LEGAL NOTICES

COMMONWEALTH OF MASSACHUSETTS
Trial Court Probate and Family Court
Norfolk Division
No. 82F0953E1
Notice of Appointment

To all persons interested in the estate of JOHN B. MONAHAN late of Quincy in the County of Norfolk. And to the Attorney General of said Commonwealth.

A petition has been presented in the above captioned matter for probate of a certain instrument purporting to be the last will of said deceased praying that THE FIRST NATIONAL BANK OF BOSTON of Boston in the County of Suffolk be appointed Executor named in the will without sureties on the bond.

If you desire to object to the allowance of said petition, you or your attorney should file a written appearance in said Court at Dedham on or before ten o'clock in the forenoon on 6/9/82.

Witness, ROBERT M. FORD, Esquire, First Judge of said Court at Dedham, the twenty-second day of April in the Year of Our Lord One Thousand Nine Hundred and Eighty-two.

THOMAS PATRICK HUGHES
Register of Probate

5/6-13-20/82

COMMONWEALTH OF MASSACHUSETTS
Trial Court Probate and Family Court
Norfolk Division
No. 82F1040E1
Notice of Appointment

To all persons interested in the estate of BERNARD CASTLEMAN late of Quincy in the County of Norfolk. And to the Attorney General of said Commonwealth, if required.

A petition has been presented in the above captioned matter for probate of a certain instrument purporting to be the last will of said deceased praying that ANN CASTLEMAN of Quincy in the County of Norfolk be appointed Executrix named in the will without sureties on the bond.

If you desire to object to the allowance of said petition, you or your attorney should file a written appearance in said Court at Dedham on or before ten o'clock in the forenoon on 6/16/82.

Witness, ROBERT M. FORD, Esquire, First Judge of said Court at Dedham, the third day of May in the Year of Our Lord One Thousand Nine Hundred and Eighty-two.

THOMAS PATRICK HUGHES
Register of Probate

5/13-20-27/82

LEGAL NOTICES

COMMONWEALTH OF MASSACHUSETTS
Trial Court Probate and Family Court
Norfolk Division
No. 82F1012E1
Notice of Appointment

To all persons interested in the estate of CHARLES B. REDMAN late of Quincy in the County of Norfolk. And to the Attorney General of said Commonwealth, if required.

A petition has been presented in the above captioned matter for probate of a certain instrument purporting to be the last will of said deceased praying that ALICE G. REDMAN of Quincy in the County of Norfolk be appointed Executrix named in the will without sureties on the bond.

If you desire to object to the allowance of said petition, you or your attorney should file a written appearance in said Court at Dedham on or before ten o'clock in the forenoon on 6/16/82.

Witness, ROBERT M. FORD, Esquire, First Judge of said Court at Dedham, the thirtieth day of April in the Year of Our Lord One Thousand Nine Hundred and Eighty-two.

THOMAS PATRICK HUGHES
Register of Probate

5/13-20-27/82

COMMONWEALTH OF MASSACHUSETTS
Trial Court Probate and Family Court
Norfolk Division
No. 82F1058E1
Notice of Appointment

To all persons interested in the estate of CHARLES SCHMIDT late of Quincy in the County of Norfolk. And to the Attorney General of said Commonwealth, if required.

A petition has been presented in the above captioned matter for probate of a certain instrument purporting to be the last will of said deceased praying that STEPNENIE V. HOURIN of Quincy in the County of Norfolk be appointed Executrix named in the will without sureties on the bond.

If you desire to object to the allowance of said petition, you or your attorney should file a written appearance in said Court at Dedham on or before ten o'clock in the forenoon on 6/16/82.

Witness, ROBERT M. FORD, Esquire, First Judge of said Court at Dedham, the third day of May in the Year of Our Lord One Thousand Nine Hundred and Eighty-two.

THOMAS PATRICK HUGHES
Register of Probate

5/13-20-27/82

Small Ads... Big Results! CLASSIFIED ADS!

LEGAL NOTICES

CITY OF QUINCY
IN COUNCIL

ORDER NO. 74 March 1, 1982
ORDERED:

In accrdance with the provisions of Chapter 89, Section 9, of the General Laws the following streets are designated as Stop Streets at the intersection and in the direction indicated:

Street Name	Intersection	Direction
Holmes St.	Hayward St.	Westerly

Passed to be Ordained
April 5, 1982
Attest: John M. Gillis
Clerk of Council
Approved Apr. 8, 1982
Francis X. McCauley
Mayor

A True Copy Attest: Thomas R. Burke, Assistant City Clerk
Comm. of Mass.
Dept. of Public Works
Permit No. 8-1328
April 23, 1982
5/13/82

CITY OF QUINCY
IN COUNCIL

ORDER NO. 75 March 1, 1982
ORDERED:

Be it ordained by the City Council of the City of Quincy as follows:

That the Revised Ordinances of the City of Quincy, 1976, as amended, be further amended as follows:

In Chapter 12, Motor Vehicles and Traffic. Article IV. Stopping, Standing and Parking. Division III - TOW-AWAY-ZONE Regulations. Section 6. Parking Prohibitions, Towing Zone.

Add the following:
AUDREY STREET - Northerly side, beginning at the intersection of Endicott Street, 240+ ft. westerly.

Passed to be Ordained
April 5, 1982
Attest: John M. Gillis
Clerk of Council
Approved Apr. 8, 1982
Francis X. McCauley
Mayor

A True Copy Attest: Thomas R. Burke, Assistant City Clerk
Comm. of Mass.
Dept. of Public Works
Permit No. 8-1326
April 23, 1982
5/13/82

COMMONWEALTH OF MASSACHUSETTS
Trial Court Probate and
Norfolk Division Family Court
No. 82F0"08E1
Notice of Appointment

To all persons interested in the estate of I. FRANCIS MURDOCK late of Quincy in the County of Norfolk. And to the Attorney General of said Commonwealth, if required.

A petition has been presented in the above captioned matter for probate of a certain instrument purporting to be the last will of said deceased praying that JAMES F. REYNOLDS, JR. of Milton in the County of Norfolk be appointed Executor named in the will without sureties on the bond.

If you desire to object to the allowance of said petition, you or your attorney should file a written appearance in said Court at Dedham on or before ten o'clock in the forenoon on 6/16/82.

Witness, ROBERT M. FORD, Esquire, First Judge of said Court at Dedham, the twenty-sixth day of April in the Year of Our Lord One Thousand Nine Hundred and Eighty-two.

THOMAS PATRICK HUGHES
Register of Probate
5/6-13-20/82

THE SALVATION ARMY ®

COMMONWEALTH OF MASSACHUSETTS
Norfolk, ss. Probate and Family Probate Court
No. 82M0056 D1

TERESITA P. BATAC Plaintiff vs. CRISOSTOMO BATAC, Defendant. Summons by publication.

To the above-named Defendant: Crisostomo Batac.

A complaint has been presented to this Court by the Plaintiff, Teresita P. Batac, seeking a divorce upon the grounds of desertion and non-support; custody of the minor child; an order for support of herself and the minor child; and an order prohibiting defendant from imposing any restraint on plaintiff's personal liberty.

You are required to serve upon Kathleen J. Famulari, plaintiff's attorney, whose address is 1133 Washington St., Dorchester, Ma. your answer on or before July 28, 1982. If you fail to do so, the Court will proceed to the hearing and adjucation of this action. You are also required to file a copy of your answer in the office of the Register of this Court at Dedham.

Witness, ROBERT M. FORD, Esq., First Judge of said Court at Dedham, April 22, 1982.

THOMAS PATRICK HUGHES
Register of Probate Court
5/13-20-27/82

GIVE
AMERICAN CANCER SOCIETY

SHERIFF'S SALE
COMMONWEALTH OF MASSACHUSETTS
Norfolk, ss. Dedham, March 31, 1982

Seized and taken on execution and will be sold by Public Auction on Tuesday the 29th day of June A.D. 1982 at 9:55 o'clock A.M. at the Norfolk Deputy Sheriff Office at 630 High Street in Dedham in said County of Norfolk, all the right, title and interest which WILLIAM A. GROEN and PATRICIA GROEN had (not excempt by law from attachment or levy on execution) on the 3rd day of September A.D. 1981 at 9 o'clock A.M., the time when the same was seized on execution in and to the following described real estate of that certain parcel of land situate in Quincy in the County of Norfolk and said Commonwealth, bounded and described as follows:

Southwesterly by Sargent Street, shown on the plan hereinafter referred to, ninety nine and 02/100 (99.02) feet;

Westerly by the junction of said Sargent Street and Shed Street, shown on said plan, twenty six and 31/100 (26.31) feet;

Northwesterly by said Shed Street, eighty three and 67/100 (83.67) feet;

Northeasterly by lot numbered 55, shown on said plan, ninety eight and 53/100 (98.53) feet; and

Southeasterly by lot numbered 53, shown on said plan, one hundred (100) feet.

Said parcel is shown as lots numbered 51 and 52 on a plan drawn by E.C. Sargent, Civil Engineer, dated March 1927, as approved by the Land Court, filed in the Land Registration Office as No. 12052B, a copy of a portion of which is filed in Norfolk Registry District with Certificate No. 10510, Sheet 3, Book 53.

William Blake
Deputy Sheriff
5/13-20-27/82

SHERIFF'S SALE
COMMONWEALTH OF MASSACHUSETTS
Norfolk, ss. Dedham, March 31, 1982

Seized and taken on execution and will be sold by Public Auction on Tuesday the 29th day of June A.D. 1982 at 9:55 o'clock A.M. at the Norfolk Deputy Sheriff Office at 630 High Street in Dedham in said County of Norfolk, all the right, title and interest which GEORGE H. WATTS had (not exempt by law from attachment or levy on execution) on the 20th day of January A.D. 1982 at 9 o'clock A.M., the time when the same was seized on execution in and to the following described real estate, the land in said Quincy, with the buildings thereon, situated in said Quincy, being Lot numbered One (1) on "Plan of Land in Wollaston Mass. belonging to James H. Broughton", dated October 5, 1920, recorded with Norfolk Deeds.

Said lot is bounded and described as follows:

Northeasterly by South Central Avenue, fifty-two (52) feet;

Northerly by Summit Avenue, sixty-nine and 08/100 (69.08) feet;

Westerly by land of owners unknown, ninety-one and 37/100 (91.37) feet; and

Southeasterly by Lot No. 2 on said plan, one hundred two and 06/100 (102.06) feet; containing 5,210 square feet of land.

William Blake
Deputy Sheriff
5/13-20-27/82

FOR RENT

Cottages For Rent
Scusset Beach area, Sagamore, Housekeeping cottages. Studio and 3 room available. Weekly rentals $180 to $210. Private beach. Tennis available. Call 328-1300, 9 a.m. to 6 p.m.
1 F

MISCELLANEOUS

COURT YARD SALE
At Quincy Commons. May 15 9:30 - 4:00. Many bargains will be found at the sale. Residents will sell home decorations, clothing appliances, records, baked goods and other treasures. Browsers welcome. Directions: Between Hollis and French Streets in North Quincy off Quincy Shore Drive. For details call 328-6727.
5/13

LEGAL NOTICES

COMMONWEALTH OF MASSACHUSETTS
THE TRIAL COURT
PROBATE AND FAMILY COURT
Norfolk Division
No. 80F 2060-E1

To all persons interested in the estate of PATRICIA A. SCHUMB also known as E. PATRICIA HILL of Quincy in the County of Norfolk.

A petition has been presented to said Court for the dismissal of the Administrator's Petition for appointment under said estate and the return of the surety company bond filed with said court.

If you desire to object thereto you or your attorney should file a written appearance in said Court at Dedham before ten o'clock in the forenoon on the second day of June 1982, the return day of this citation.

Witness, ROBERT M. FORD, Esquire, First Justice of said Court, this May 5, 1982.

THOMAS PATRICK HUGHES
Register
5/13-20-27/82

COMMONWEALTH OF MASSACHUSETSS
Trial Court Probate and
Norfolk Division Family Court
No. 82F1030E1
Notice of Appointment

To all persons interested in the estate of GERTRUDE MORRIS late of Quincy in the County of Norfolk. And to the Attorney General of said Commonwealth, if required.

A petition has been presented in the above captioned matter for probate of a certain instrument purporting to be the last will of said deceased praying that BERTHA FISHMAN of Quincy in the County of Norfolk be appointed Executrix named in the will without sureties on the bond.

If you desire to object to the allowance of said petition, you or your attorney should file a written appearance in said Court at Dedham on or before ten o'clock in the forenoon on 6/16/82.

Witness, ROBERT M. FORD, Esquire, First Judge of said Court at Dedham, the thirtieth day of April in the Year of Our Lord One Thousand Nine Hundred and Eighty-two.

THOMAS PATRICK HUGHES
Register of Probate
5/13-20-27/82

HELP WANTED

TYPESETTERS
Part time
Must be experienced
The Quincy Sun
1372 Hancock St., Quincy Sq.
471-3100

HELP WANTED

HOUSEWIVES
Business opportunity for housewives! Be independent. Earn $90 - $150 a week in spare time. Small investment required. 784-6977
5/13

INSTRUCTION

Guitar Lessons by
Professional Guitarist and teacher, all styles all ages-773-3588.
6/17

Donald J. Lewis
Guitar Instructor
Now teaching at the Charle's Bean Music Studio's, 1596 Hancock St., Quincy, Ma. Private instruction in both 4 and 5 string banjo, brass, spanish and steel guitar and mandolin. Please call 268-4524 between 6 and 10 p.m.
5/20

Guitar Lessons
In your home. Ages 6 & Up. 770-3462 (24 hrs.) 479-0919 (10 a.m. - 6 p.m.)
5/20

LEGAL NOTICES

SHERIFF'S SALE

COMMONWEALTH OF MASSACHUSETTS
Norfolk, ss. Dedham, April 13, 1982

Seized and taken on execution and will be sold by Public Auction on Tuesday the 25th day of May A.D. 1982 at 9:55 o'clock A.M. at the Deputy Sheriffs Office at 630 High St. in Dedham in said County of Norfolk, all the right, title and interest which WILLIAM T. ROGERS had (not exempt by law from attachment or levy on execution) on the 3rd day of March A.D. 1982 at 9 o'clock A.M., the time when the same was seized on execution in and to the following described real estate:

A certain parcel of land with buildings thereon, situated in Quincy, Norfolk County, Massachusetts being shown as Lot 83 on a plan entitled "Washington Park in Braintree and, Quincy" by Hartley L. White, C. E., dated February 1913 and recorded with Norfolk Deeds, Plan Book 73, Plan 3519 and bounded and described, according to said plan, as follows:

Northerly by Lurton Street, 60 feet;
Easterly by Lot 84, 110 feet;
Southerly by Lot 63, 60 feet; and
Westerly by Lot 82, 110 feet.
Area 6,600 square feet.

For reference to title, see deed recorded with Norfolk Deeds, Book 2440, Page 301.

William Blake,
Deputy Sheriff
5/6-13-20/82

THREE PEOPLE NEEDED IMMEDIATELY
Car - Phone Necessary. $150.00 2-3 nights. Call Helen 265-9108.
5/13

HELP WANTED
Earn 5-10 hourly working from your phone at home.
335-7102
925-2161
5/27

WANTED

WANTED
Old trunks, desks, bureaus, tables, bookcases, interesting bric a brac, etc. **Please call: 749-9704, 925-3124.**
5/27

WANTED
Non-working gas mowers are worth money – Don't throw it away. Call 773-4372.
6/10

LEGAL NOTICE

COMMONWEALTH OF MASSACHUSETTS
The Trial Court
The Probate and
Family Court
Norfolk Division
Docket No. 82F 909-E1

Estate of JAMES A. CARSON late of Quincy in the County of Norfolk. NOTICE

A petition has been presented in the above-captioned matter praying that the last will of said decedent be proved and allowed and that JAMES A. CARSON, JR., of Quincy in the County of Norfolk and DENNIS M. CARSON of Quincy in the County of Norfolk be appointed Executors named in the will without sureties on the bond.

If you desire to object to the allowance of said petition, you or your attorney should file a written appearance in said Court at Dedham on or before June 2, 1982.

ORDER OF NOTICE

It is ordered that notice of said proceeding be given by delivering or mailing by - postpaid mail - a copy of the foregoing citation to all persons interested fourteen days at least before said return day, and, by publishing a copy thereof once in each week for three successive weeks in the Quincy Sun a newspaper published in said Quincy, the last publication to be one day at least before said return day.

Witness, ROBERT M. FORD, Esquire, First Justice of said Court at Dedham, the 15th day of April, in the year of our Lord one thousand nine hundred and eighty-two.

THOMAS PATRICK HUGHES
Register of Probate
4/29 5/6-13/82

Small Ads... Big Results! CLASSIFIED ADS!

REAL ESTATE

FREE HOME MARKET ANALYSIS.

What's your home worth? Call us.

Find out what your home is worth in today's market with our special market analysis. Our CENTURY 21* office is offering this service to you free. Just contact us for details. Call or stop by today.

Century 21

Adam Hobart Realty, Inc.
367 Washington St.
Braintree 848-4740

INDEPENDENTLY OWNED AND OPERATED
©1982 Century 21 Real Estate Corporation
Equal Housing Opportunity

5/13

FOR SALE

FOR SALE

Shiraz 4.8 x 8 Wool Oriental Rug. Afshar design. Excellent condition. Appraised at $1400.00. Reasonable offer accepted. 522-9670 evenings.

5 13

Water Bed

New Queen or King Size Waterbed, never opened. 10 year warranty, walnut stained pine frame, headboard, deck, pedestal, mattress, liner, heater plus padded siderails. $189.00 complete. 828-1662, Canton.

5 27

Surplus Vehicles

Surplus jeeps, cars and trucks available. Many sell for under $200. Call 312-742-1143 Ext. 5940 for information on how to purchase.

Mattress & Spring

Queen size mattress and box spring. Like brand new. $200 or B.O. 479-6412.

5 13

LEGAL NOTICE

COMMONWEALTH OF MASSACHUSETTS
Trial Court Probate and
Norfolk Division Family Court
No.82F0918EI
Notice of Appointment

To all persons interested in the estate of MARK A. SISSONS late of Quincy in the County of Norfolk. And to the Attorney General of said Commonwealth, if required.

A petition has been presented in the above captioned matter for probate of a certain instrument purporting to be the last will of said deceased praying that MARK A. SISSONS, JR. of Charlottesville, Virginia be appointed Executor named in the will without sureties on the bond.

If you desire to object to the allowance of said petition, you or your attorney should file a written appearance in said Court at Dedham on or before ten o'clock in the forenoon on 6 2 82.

Witness, ROBERT M. FORD, Esquire, First Judge of said Court at Dedham, the sixteenth day of April in the Year of Our Lord One Thousand Nine Hundred and Eighty-two.

THOMAS PATRICK HUGHES
Register of Probate

4 29 5 6-13-82

SERVICES

Don't Fuss-Call Us!
QUINCY ROOFING CORP.
PROFESSIONAL
- Roofing
- Carpentry
- Tar & Gravel

53 SOUTH WALNUT
QUINCY
DAY AND EVENING
472-2231

7 29

Life Insurance

Youse losing interest on youse life insurance. Put youse cash and dividends in youse money fund. Compliments Life Insurance Educators.

5 13

Divorce Referral Service

Help When You Need to Find Legal Assistance.
Call 770-0195

6 3

Harvey's Mower Service

Spring Tune Ups $35.00. Used mowers for sale. Free pick up & delivery. Quincy & Vicinity. 773-4372.

8 4

MOORE'S PAINTING
INTERIOR - EXTERIOR
FREE ESTIMATES
High Quality - Low Cost
Experienced - Insured
Call Rory - 925-1248

8 5

CALL YOUR FULLER BRUSH REPRESENTATIVE

For all your Household Needs
Dot & Gene Clark
479-3036

5 27

Thermometer

Tel-A-Thermometer hold on forehead, accurate temperature in just 30 seconds! Unbreakable. Use over and over. Send $1.98 plus 52¢ postage. Jones Gift Company, Dept. QS, Boston, MA 02115.

5 27

BABYSITTER

Looking for a responsible babysitter for your school-age child during vacation? Mother of one, will care for your child week-days or evenings. Reasonable rates ($1.35 per hour) Wollaston area. 479-5831.

5 13

PERSONALS

THANKSGIVING Novena to St. Jude: O Holy St. Jude, Apostle & Martyr, great in virtue and rich in miracles, near kinsman of Jesus Christ, faithful intercessor of all who invoke your special patronage in time of need, to you I have recourse from the depths of my heart and humbly beg to whom God has given such great power, to come to my assistance, help me in my present and urgent petition. In return, I promise to make your name known and cause you to be invoked Say 3 Our Fathers, 3 Hail Marys and Glorias. Publication must be promised. St. Jude pray for us and all who invoke your aid Amen This Novena has never been known to fail I have had my request granted. (This Novena to be said on 9 consecutive days.)

BR
5 13

Thank You St. Jude

For favors granted.
S.B.D.
E.A.D.
5 13

Thank You St. Jude

M.D.
5 13

Thank You St. Jude

Sacred Heart
Blessed Virgin
M.C.D.
5 13

Thank You St. Jude

For many favors granted especially the recovery of my son from a serious accident.
M.V.D.
5 13

SERVICES

I WILL PAY YOU
to estimate your house!
- we have CONFIDENCE you'll like us
- Roof Specialist • gutters
- finished carpentry • brick
- Vinylsiding • windows
- porches • additions
- painting • paving

"no job too small" Written Guarantee
please call
BOWEN 786-8689
CONSTRUCTION CO.,
Quincy *Thank you*

6 24

NEED EXTRA INCOME?

Imprinted bookmatches, pens, t-shirts and specialties are in big demand and easy to sell. No experience necessary with our starter kit and catalogs.

Call
(315) 829-3319
Daily 9-6 p.m., Eves: 6-9 p.m.

5 20

House Painting

Quality work assured by professionals. We scrape, sand, caulk, and putty. Free prompt estimate. Bob Peterson 471-7674.

5 20

Tunerville Trolley

(One Man Band)
Yesteryear's answer for music and entertainment and your extra special occasions
Call 773-3588

7/8

Glass & Screen Repair

Wollaston Glass Co.
9 Wollaston Ave.
Wollaston
Reasonable rates, overnight repair. 472-6207

8 5

Registered Land Surveyor

Lot Stakeouts, Mortgage Surveys, Construction Layout, Condominium Conversion Plans. 471-7956

7 8

Appel Electrical Co.

Master Electrician Lic # AA618
Fully insured Free Estimates
Residential - Commercial
Industrial
Repairing - Maintenance
New Installations
328-9115 5/13

Lauria Landscaping

Complete Yard Maintenance
Specializing in:
- Tree Surgery
- Shrub & Tree Planting
- Rubbish Removal
- Attic & Cellar Cleanouts

843-8038

SERVICES

Your South Shore Headquarters For

Appliance Service

ON ALL MAJOR APPLIANCES

HANCOCK TIRE & APPLIANCE
115 Franklin St., So. Quincy
472-1710

T F

JAY'S TREE REMOVAL

Free Estimates, Fully Insured, Experienced

Pruning-Cabling & Removal
Most reasonable rates around

843-6115

5 20

'DIRTY WINDOWS'

I'll wash them Call Lee for a free estimate. Reasonable-Efficient-Courteous Service guaranteed. 471-5133

6 10

Paperhanging

Janet M. Lane, graduate US School of Professional Paperhanging. Experienced in all wall coverings. Call 1-800-342-3794

7 8

Larry's Home Repair

Interior - exterior painting, scroll ceilings, gutters, roof repairs, and property maintenance. 328-8735, 659-7471.

1 F

Greene Landscape

• Sod Specialists •
Plantings - Seed & Sod Lawns
Tree Work - Clean-Ups
Large or Small
We do it all. Quincy
328-4940.

5 13

Spring Cleaning

I will haul your dishes, clothes, bureaus, TV's, tires on rims, Batt. Most anything away free. John - 331-6681.

5 13

M.J. Mulvey General Contractor

Renovations - Home Improvement. No job to small. 522-9670 Evenings.

5 13

SERVICES

Wollaston Fuel & Burner Service

WE SERVICE
Oil Burners
Oil Heating Systems
Gas Heating Systems
All Motor & Controls
All Hot Water Problems

WE INSTALL
Oil Burners
Oil Fired Boilers
Gas Fired Boilers
Enertrol-Computor
Energy Savings - Vent Damper

773-3443
42 ST. ANN'S ROAD

President
Jerry LaFlamme

8/5

BIG SAVINGS START WITH NEW EQUIPMENT

Industrial - Residential
American
Cleaning Service Co.
FREE ESTIMATES

Carpet Cleaning
2 rooms, hall, 1 set stairs
$50
Additional rooms $15 each

American
773-1025

SPECIAL WINDOW CLEANING
10 Windows $25

5/13

A & T VACUUM

Repair Specialists On All Makes
- FREE Pickup, Delivery, Estimates
- Belts, Bags, Hoses all vacs
- New, used, Rebuilt vacs
- $9.95 special (General overhaul) only on carry in service with Ad
- Electrolux Bags (14 Pkg $4.29 - 5 Pkg $1.59)

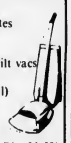

25 Beale St. Wollaston - 479-5066
357A Wash. St. Braintree - 848-8476

T.F

LUONGO'S LANDSCAPING

Seeding • Sodding
Planting
Lawn, Shrub & Tree Maintenance
Call: Anthony Luongo
479-9599

6/3

PHOTOGRAPHY by James
- Weddings
- Children's Portraits
- Family Portraits
- Animal Portraits
- All Occasions

James Kazolias 773-9367

5/13

SERVICES

Atlantic
CARPET & UPHOLSTERY CLEANING SPECIALISTS

CARPETS and UPHOLSTERY CLEANED IN YOUR HOME/OFFICE

- VELVETS, TAPESTRIES
- HAITIANS, HERCULONS
- ALL OTHER FABRICS
- ORIENTALS
- WALL to WALL CARPETS
- PICK UP & DELIVERY

WATER DAMAGE

FREE ESTIMATES
471-3142

WALTER J. McLEAN
QUINCY, MA.

T F

Hall For Rent

Houghs Neck Post #380, American Legion, 1116 Sea St. Call 479-6149 or 472-9101.

7 15

DISC JOCKEYS

The Fabulous 50's Disc Jockeys are available for Parties and Fund Raisers. 50's are our specialty. We also do 50-80's. John or Pat 328-0979

5/13

Robert A. Sullivan

General contractor interior and exterior carpentry, roofing, siding, gutters, storm windows, paneling and home repairs, etc. 471-6615.

7 22

Yard Maintenance

Lawn's mowed, hedges trimmed, general cleaning, reasonable rates. Call Jim after 5:00 337-1075.

5 13

Hall For Rent

North Quincy K. of C. Building, 5 Hollis Ave. For information please call
328-0087

T F

Hall For Hire

Weddings, showers, meetings, banquets. Elks Home. 1220 Hancock St., Quincy.
472-2223

1 F

INDEX FOR CLASSIFIED

CHECK ONE

- ☐ Services
- ☐ For Sale
- ☐ Autos
- ☐ Boats
- ☐ For Rent
- ☐ Help Wanted
- ☐ Pets, Livestock
- ☐ Lost and Found
- ☐ Real Estate for Sale
- ☐ Real Estate Wanted
- ☐ Miscellaneous
- ☐ Work Wanted
- ☐ Antiques
- ☐ Coins and Stamps
- ☐ Rest Homes
- ☐ Instruction

The Quincy Sun

MAIL TO: QUINCY SUN, 1372 Hancock St., Quincy 02169
PAYABLE IN ADVANCE. Cash must accompany order

Enclosed is _____ for the following ad to run ___ times

COPY: _____

Rates:
- $3.50 for one insertion, up to 20 words, 7¢ each additional word.
- $3.20 per insertion, up to 20 words for three or more insertions, of the same ad, 7¢ each additional word.
- $3.00 per insertion, up to 20 words for 13 or more insertions of the same ad, 7¢ each additional word.

No refund will be made at this contract rate in the event of cancellation.
Deadline; Tuesday, 10:00 AM
Please include your phone number in ad.

O'Connell GARDENS

Landscape Service & Garden Center

471-6868

OPEN 7 DAYS 7 A.M. TO 5:30 P.M.

165 Old Colony Avenue, Wollaston

Take St. Ann's Road, Opposite Main Gate of Veteran's Stadium on Hancock Street

THIS WEEK ONLY

● SPECIAL ●

12 in. "Giant" Moss Hanging Baskets

- Fuchsia
- Ivy Geranium
- Begonia
- Lantana

Reg. Price - 24.95 to 29.95

NOW $19.95

Hanging Fuchsia Reg. 12.95

NOW $9.99

PERENNIALS • PANSIES • HERBS • All Available Now

$1.00 OFF SALE

	40 LBS.	REG.	NOW
TOP SOIL		2.39	1.39
HARDY AZALEAS (12") RED - PINK - WHITE		5.99	4.99

Buy Now Plant Now
SEED POTATOES
ONION SETS

RHODODENDRON AZALEA
1000's in Bud And Bloom
From $1.90

You Need Spectracide
CONTROLS
Chinch Bugs
Bettle Grubs
Sod Web Worm
2,500 sq. ft. coverage
reg. 10.89
$8.29
Easy to Spread Granules

Spectrum

25% OFF ALL BURPEE SEEDS
South Shore Burpee Headquarters
Limit 12 FLOWERS or VEGETABLES

Our Own Blend GRASS SEED
Reg. 2.39 — $1.99 Pound

ORTHO TOM. & VEG. FOOD
$2.49 Reg. 2.98
5 lb. 5-10-10 COMPLETE ORTHO STOCK

● SPECIAL ●
1 GALLON PURPLE GEM HYBRID RHODODENDRON
$1.79

IT'S TIME TO PLANT
FRUIT & VEGETABLES
GRAPES - RHUBARB
RASBERRIES - STRAWBERRIES
ASPARAGUS ROOTS — BEETS - BROCCOLI - BRUSSELS SPROUTS
CABBAGE - CARROTS
CAULIFLOWER
LETTUCE - SPINACH
PEAS - SWISS CHARD
TOMATOES - PEPPERS
CUKES - SQUASH
WE HAVE THEM ALL

GERANIUMS BURSTING WITH BLOOM
4 in. Pot
ONLY $2.79
REG. 2.99

LARGE MOTHER GERANIUMS
(STOCK PLANTS)
REG. 6.95
NOW $4.99

FRESH DUG NURSERY STOCK
FLOWERING SHRUBS
EVERGREENS

NOW READY

POTTED ROSES
1 GRADE
PAT. & NON PAT.
HUNDREDS OF VARIETIES

ORNAMENTAL FLOWERING TREES
- Dogwood
- Cherry
- Magnolia
- Crab Apple
- Plum
- Pear

LARGE PERENNIALS
In Gallon Pots
BLEEDING HEART
$2.95

READY FOR PLANTING
TOMATO PEPPER EGG PLANT

FANCY GERANIUMS
RED - PINK - WHITE
REG. 2.99
$2.79 4 In. Pot
THESE ARE NOT SEED GERANIUMS

PINE BARK
NUGGETS ● MULCH
REG. 4.99
3 CU. FT. BAG $4.50

Weddings Are A Specialty with Bill Glover

We are here to serve you with your floral needs

DON'T FORGET YOUR LOVED ONES
MEMORIAL DAY, MAY 31st

CORSAGES
NOSEGAYS
SINGLE ITEMS

ORDER ARRANGEMENTS AND SPECIAL CUT FLOWERS EARLY

SILK & DRIED ARRANGEMENTS
IN YOUR COLORS OR CONTAINERS

STOP IN FOR PROM SPECIALS
ORCHID CORSAGES
$4.99 UP

● WE ARE A DELIVERING FLORIST ●

ADD A SPECIAL TOUCH WITH OUR INDIVIDUAL SERVICE

The Quincy Sun

Vol. 14 No. 34 Thursday, May 20, 1982 20¢

A SHOPPING TRIP at a local super market was a whole new experience for Cambodian Phoeurk Phann and his family who recently arrived in Quincy. Phoeurk's family includes his wife, Van Ny Va, 27; and daughters Kim Leang Va, 8; and Van da Boeur, 2. Among those who helped the family come to this country are, from left, Mrs. Barbara Sullivan, who co-sponsored the family; Tom Hobin, a physiotherapist who met Phoeurk in Thailand; and Charles Sullivan, also a co-sponsor.

Special Welcome At St. John's

After A Nightmare, A Happy Ending For Cambodian Family

By NANCY McLAUGHLIN

In late 1979, Phoeurk Phann and his wife and daughter escaped from their native Cambodia to Thailand.

The journey was to cost Phoeurk part of his left leg and to take the family to five refugee camps over the next two years.

That pilgrimage will come closer to its conclusion Sunday at 11 a.m. when Phoeurk and his family are welcomed to St. John's Parish, Quincy Center, during the family liturgy.

"This is a new life for me," says Phoeurk, 29, a soft spoken man with a ready smile despite the ordeal he and his family have been through.

A soldier since the age of 17, Phoeurk decided to leave his country when the Pol Pot regime came into power from 1975-1979 and proceeded to execute the educated class.

"My father and brother were beaten to death with bamboo poles," said Phoeurk who explained that his father had been a judge.

While crossing the border with his wife, Van Ny Va, now 27, and daughter, Kim Leang Va, 8, Phoeurk stepped on a mine and lost part of his leg. His wound tied with cloth, he was carried across the border by two friends.

"Van Ny cried the whole time," says Phoeurk.

After a month and a half, Phoeurk had surgery on his leg which was amputated just below the knee. He used bamboo crutches to get around until he was taught by two French priests to make his own artificial leg out of bamboo, the first in the camp to do so.

Phoeurk eventually became chief of the amputee rehabilitation unit at the camp and taught others at that and other camps.

In 1980, Phoeurk began to learn English by reading the dictionary and through contact with those who spoke English.

Among those was Tom Hobin, now 23, a physiotherapist who was working in Thailand with the Catholic Relief Services.

Phoeurk corresponded with Hobin. In November, 1981, he began to hope that he and his family could come to the United States.

Hobin returned to Boston and his experiences in Thailand led him to enter St. John's Seminary, Brighton. Then, he set about finding a sponsor for Phoeurk and his family.

After being turned down by others, Hobin found success with St. John's Parish. Deacon Charles Sullivan and his wife, Barbara Sullivan.

With the help of Catholic Relief Services, Phoeurk and his family, which now included daughter Van da Boeur, 2, arrived at Logan Airport April 26 with all their worldly goods, and some small gifts for their new friends, in two plastic bags.

"It was really exciting and emotional," says Hobin who was there to meet the family along with the Sullivans and their daughter, Debra, 18.

"Van Ny came running," says Sullivan, a senior vice president of Hancock Bank, who explained that this was all the more touching because of the usually reserved behavior of people from that part of the world.

The family stayed in the Scituate home of the Sullivans which also includes a son, Charles, 20. Used to being close together, they politely turned down the bed that was offered and chose to sleep instead on a comforter on the floor.

After resting from their trip, they began getting used to such modern conveniences as electricity, showers, stoves and refrigerators.

Two days after arriving,

(Cont'd on Page 18)

As Pierce Successor

Sheets, Deyeso Seen QJC Contenders

By TOM HENSHAW

Two longtime Quincy educators are seen as early candidates to succeed Dr. Edward F. Pierce as president of Quincy Junior College when he steps down Aug. 6.

They are City Councillor James A. Sheets, head of the government department at QJC; and Carl Deyeso, director of academic education in the Quincy Public Schools.

Mayor Francis X. McCauley, who is also chairman of the School Committee, said he hopes to get the machinery started to pick Pierce's successor at the Wednesday, May 26, meeting of the committee.

McCauley said School Supt. Dr. Lawrence P. Creedon has drawn up a job description for the post, which Pierce had held since 1972.

It includes the requirements that the applicant hold a masters degree and that he or she have five years of teaching experience and five years in educational administration.

Both Sheets and Deyeso said they will not apply for the post until they have a chance to see the job description.

"Yes, I'm interested in the president's job," said Sheets. "But I have not made a firm decision either way. I will not make a decision for a number of weeks."

"It's hard to tell what I will do now," said Deyeso. "I would have to look at the job description before I would even consider applying. I don't know how these rumors start."

Deyeso will be moving over to the junior college during the next

(Cont'd on Page 12)

Rate $205.60

Tax Bills Out By May 28

Mayor Francis X. McCauley said Tuesday that the city hopes to have tax bills for the second half of fiscal 1982 in the mail by Friday, May 28.

"We aim to have a due date before July 1, the start of the next fiscal year, so that we can have a lot of tax money collected by then and our balance sheet can be viewed in a favorable light," he said.

The tax collection machinery of the city went into action Monday morning with the announcement that the state Department of Revenue had approved a $205.60 tax rate for fiscal 1982.

That's down $37 from the previous year, due to the fact that 15 per cent had to be knocked off the tax levy to satisfy the demands of Proposition 2½.

McCauley said the $205.60 tax rate approved by the state was identical to the figure requested by the city when its recap sheets were submitted to the state in March.

The delay by the state cost Quincy some $200,000 in interest on short term loans taken to pay the city's running expenses in the absence of tax collections.

McCauley and Chief Assessor Elmer (Mike) Fagerlund met with Deputy Revenue Commissioner Edward Collins Friday to settle last minute problems in the tax rate-setting procedures.

The mayor said Collins was concerned that the city did not have enough money in its 1981-82 budget to cover possible abatements and he wanted an increase in that account, which is called the "overlay."

The city was able to comply, said McCauley, by making adjustments of $162,000 in its favor in estimated receipts.

Taxpayers who paid tax bills for the first half of fiscal 1982 last November will find their second half bills to be considerably lower.

In the absence of a tax rate, the November bills were based on last year's rate and were higher than they should have been. The second mailing will be about 30 per cent less, said McCauley.

Gypsy Moth Spraying Resumes In W. Quincy

The city resumed spraying for gypsy moths in the West Quincy area at 5 a.m. Tuesday after an equipment breakdown halted the program temporarily last week.

Forestry Supt. John Koegler said the initial spray area is to the west of Willard St. between the city dump and the Braintree line.

The program originally got started last Thursday but the city-owned equipment, a machine called a "mist blower," broke down the first day.

"It hadn't been used in about four years," said Koegler.

He said he had received few complaints about the use of Sevin, the controversial chemical that has been banned as an aerial spray in some communities.

Landfill Facility To Be Open Saturday

Quincy residents may dispose of household rubbish, brush and appliances at the city landfill facility Saturday from 7 a.m. to 12:30 p.m.

Public Works Commissioner Paul N. Anderson said that the "landfill area itself will not be available for use, but dumpsters will be in place at the check-in area for acceptance of household rubbish and additional areas will be available for acceptance of appliances and brush."

Anderson said proof of Quincy residence must be in the form of a driver's license or vehicle registration.

MAK'S TAILORS

Specializing in Custom Alterations
for Men and Women
A store that sells quality clothing
of Eastern & Western style

100% pure silk blouses 30% off.

Cotton/Polyester embroidered blouses
Brocade Mandarin jackets
Embroidered Women's & Children's pyjamas
Kimonos, etc.

557 Hancock Street
Quincy, MA. Phone 472-7360

Board Grants License For Good News Country Store

By NANCY McLAUGHLIN

Good News Country Store, 9 Brook St., Wollaston, was granted common victualer and Lord's Day licenses at Tuesday's License Board meeting.

But that may not be good news for some local residents who are concerned about parking problems.

The license was granted to Mrs. Claire Cattaneo who told the board at the May 4, meeting that she would rent the ice cream shop at MacFarland's and also serve light lunches, salad, soup and sandwiches.

The non-profit operation would provide a place for young people to go "and have wholesome, good fun," according to Mrs. Cattaneo.

It would also be a place where "the Lord's name could be proclaimed without people laughing," said Mrs. Cattaneo.

The non-denominational establishement would allow no drinking or smoking, according to Mrs. Cattaneio who also said that there would be arts and crafts classes for the elderly.

Mrs. Cattaneo contended that such a place should be provided for youth.

Local residents voiced concern over more parking in the area.

"Parking is as bad as it can get," agreed Police Chief Francis Finn who recommended that Mrs. Cattaneo and the residents sit down and discuss that problem.

"I have no objection to people learning about God," said Mrs. Ann Regan of Arlington St. at this week's meeting, "but I do object to the parking."

Mrs. Regan said that another establishment couldn't help but add to the congestion.

The amount of people that will be attracted to the store will be minor, said Mrs. Cattaneo, "50-70 people on occasion will come".

Mrs. Cattaneo also said that after 5:30 p.m. there are no parking problems in that area, and that 12 abutters that she spoke to had no objections.

"We license liquor businesses until 2 a.m.," said Building Inspectors Allan MacDonald," said here someone just wants to sell ice cream and study the bible.

"I can't figure it out. I think it's worth a try."

"If it turns out to be the horror show they think it will be, we'll act on it."

City Clerk John Gillis agreed, "I'd like to give it a trial. It's something a little different. It seems like a good thing."

Two other residents also told of parking problems.

"We know there's a problem," said MacDonald, "we should tear down a few buildings and provide off street parking.

"We have to do something. There should be posted areas and towing."

After a motion to grant the license for a three month trial period died, the license was granted with no time restriction.

Health Commissioner Dr. Robert P. McKeogh was opposed.

DRAPERY CLEANING PLUS

Plus Take Down and ReHang in your home or office
Plus No Shrink written statement
Plus the finest gentle cleaning and perfection pleating

CALL 698-8300

Walk-in drapery cleaning accepted at all locations

Dependable Cleaners

INDOOR **FLAGS** OUTDOOR
State **ACCESSORIES** Church
Flags Flags of All Nations Flags
FLAGS MADE TO ORDER
EAGLE FLAG CO., INC.
147 Beach St. 617
Wollaston, Mass. 02170 472-8242

NORTH QUINCY QUALITY MEATS & PRODUCE

● THIS WEEKS SPECIALS ●
Wednesday Thru Tuesday

Fresh **GROUND CHUCK** $1.69 LB.
Hummel Bros. **SKINLESS FRANKS** $1.79 LB.
Lean **STEW BEEF** ..... $1.99 LB.

FRESH FRUIT AND PRODUCE DAILY

PEACHES ..... 2 LBS. $1.00
STAKE TOMATOES ..... 2 LBS. $1.00

(WE ACCEPT FOOD STAMPS)
Mon. To Wed. 8:30-7:00 Thurs. & Fri. 8:30-8:00
Sat. 8-5 Sun. 9-2
49 BILLINGS RD., N. QUINCY 328-3770

summer sessions

QUINCY junior college
gets you there . . . faster

REGISTER:
May 24,25,26 (9AM-3PM & 6-8PM)
May 27,28 (9AM-3PM)
CREDITS:
All courses are three credits unless indicated by **4 credit course. *technical course. NC = Non-credit. $ Special Fee

QUINCY JUNIOR COLLEGE
34 Coddington St.
Quincy, MA 02169
A Division of the Quincy Public Schools Equal Opportunity/Affirmative Action Employer

just the TICKET for you this summer . . .

Session I — June 1 - July 1

DAY CLASSES
Monday thru Thursday 7:30-9:30 AM
Basic Mathematics, **General Biology I (7:30-10:30 AM), General Psychology, Introduction to Political Science, English Composition I, Principles of Economics I, Fundamentals of Accounting I, Human Relations in Organizations, Business Law I, Typewriting I.

Monday, Wednesday & Thursday
9:30 AM-12:15 PM
Principles of Algebra, **Anatomy & Physiology (8:30-11:30 AM), General Sociology, United States History I, Monoprint (NC), Silkscreen (NC), English Composition II, Oral Communications, American Literature I, * Basic Programming, Principles of Business Management, Typewriting II, Criminal Justice Internship, ** Introduction to Chemistry (9:30-12:30).

EVENING CLASSES
(Monday & Wednesday-6-10 PM)
Basic Mathematics, Technical Math I, College Math I, Calculus I, ** Introduction to Chemistry (M,T,Th), Environmental Science I, Abnormal Psychology, General Sociology, American Government, Microbiology, History of Western Civilization I, Introduction to to Photography, English Composition I, American Literature I, Creative Writing, Conversational French, Principles of Economics II, Fundamentals of Accounting I, Principles of Marketing, Self-Assertion & Business Success Workshop (NC) (7-9), Personnel Management, Business Law I, Mass. Real Estate Salesman's Course (NC), (6.30-9), Introduction to Word Processing (NC) (Mon.), Dynamics of Play, Hospitality Law, Cable Television Technology, Juvenile Delinquency.

(Monday thru Thursday, June 1 to July 8 (6 wks.)
Typewriting I (8-9:30 PM), Typewriting II (8-9:30 PM). Shorthand I (6-8 PM), Shorthand II-(6-8 PM)

EVENING CLASSES
(Tuesday & Thursday - 6-10 PM)
Principles of Algebra, Business Mathematics, Introduction to Statistics, ** Introduction to Chemistry (M,T,Th), Principles of Physical Science, ** Anatomy & Physiology I (T,W,Th), General Psychology, Child Psychology, Introduction to Political Science, United States History I, Basic Drawing, Basic Painting, Logic & Critical Thinking, Developmental Reading & Study Skills, English Composition II, Oral Communications, American Literature II, Roles of Women in Society, Conversational Spanish, Principles of Economics I, Public Accountancy Workshop (NC) (Tues.-10 weeks), Fundamentals of Accounting II, * Introduction to Data Processing * Basic Programming, Introduction to Word Processing (NC) (Tues.). Word Processing II, Scuba Diving (Thurs.) 9:15 AM-1:15 PM), Introduction to Early Childhood Education, Hotel Front Office Management, *Electronics, Fundamentals, Criminology.

SESSION II — JULY 6-AUGUST 5

DAY CLASSES
(Monday thru Thursday 7:30-9:30 AM
Principles of Algebra, ** General Biology, Fundamentals of Accounting II, Business Law I General Sociology, English Composition II Principles of Economics II, Typewriting I

(Monday, Wednesday & Thursday)
9:30 AM-12:15 PM
** Anatomy & Physiology II (8.30-12 Noon), General Psychology, United States History II, English Composition I, American Literature II, Personnel Management.

EVENING CLASSES
Monday & Wednesday 6-10 P.M.
Principles of Algebra, Technical Math II, College Math II, Introduction to Statistics, ** Introduction to Chemistry (M,T,Th), Environmental Science II, General Psychology, Contemporary Social Problems, History of Western Civilization II, English Composition II, American Literature II, Principles of Economics I, Fundamentals of Accounting I, Human Relations in Organizations, Principles of Marketing, Introduction to Criminal Justice.

Tuesday & Thursday 6-10 P.M.
Basic Mathematics, ** General Chemistry II (T,W,Th), Principles of Physical Science II, ** Anatomy & Physiology II (T,W,Th), General Sociology, American Government, United States History II, English Composition I, Principles of Economics II, Fundamentals of Accounting I, Human Relations in Organizations, Principles of Marketing, Introduction to Criminal Justice.

QUINCY junior college
gets you there . . . faster

Call for details today
786-8741
786-8777
Accredited by New England Association of Schools & Colleges

Graduation is the frosting on the cake.

Your graduating guys and gals will flip their mortarboards over our special cake 'n ice cream Graduation Cake. In your choice of colors, message and 31derful flavors.

ORDER EARLY!!

BASKIN-ROBBINS ICE CREAM STORE 31
● DRY ICE AVAILABLE ●
1434 HANCOCK ST., QUINCY
479-9564
OPEN 10 A.M. TO 10 P.M. - 7 DAYS A WEEK

Law Day Observed At Quincy District Court

$50 SAVINGS BONDS were presented to five winners in the Dennis F. Ryan Essay Contest. Mr. Ryan's son, Michael Ryan, made the presentation to one of the winners, Lisa LaBlanc of Quincy High School. Other winners were Janet Magner of Archbishop Williams High School; Mary Lydon, Braintree High School; Harris Berenson, Randolph High School; and Patricia McCabe, Fontbonne Academy. Banks that sponsored the bonds were Quincy Savings Bank, Quincy Cooperative Bank, South Shore Bank, Hancock Bank, and Braintree Savings Bank.

DENNIS F. RYAN PLAQUE was unveiled in honor of the late clerk magistrate of Quincy District Court at Law Day ceremonies last week. From left, are Judge Albert Kramer; Clerk Magistrate Arthur Tobin; Mr. Ryan's son, Christopher Ryan; wife, Mrs. Caroline Ryan; and sister, Kay Ryan; Charles J. Saraf, foreman carpenter; and Edward J. Brady, first assistant clerk.

(Quincy Sun Photos by Steve O'Gara)

DOVE (Domestic Violence Ended) received the South Shore Chamber of Commerce Award to an Outstanding Community Organization. Rose Mary Kirwin, DOVE president, accepted the award from Eugene Roundtree, South Shore Chamber president.

TIMEX®
Factory authorized Service Center
In and Out-of-Warranty Watches Repaired
Genuine TIMEX Energy Cells available
Rogers Jewelers
1402 HANCOCK STREET, QUINCY
773-3636

THE MIGNOSA FAMILY
FRUIT BASKET
(NEXT TO STAR MARKET)
148 GRANITE ST. 471-9715
HOURS: MON. THUR SAT. 8 TO 10 P.M.
SUNDAY-HOLIDAYS 8 TO 8 P.M.
THE MIGNOSA FAMILY INVITES YOU TO VISIT THE FRUIT BASKET FOR THE FRESHEST IN FRUITS & VEGETABLES
WE HAVE A WIDE VARIETY OF DELICIOUS DELI PRODUCTS — LIVE LOBSTER & FRESH FISH
AND FOR A TASTY TREAT...
STOP AT THE
FROSTY CORNER
WE MAKE OUR OWN HOMEMADE ICE CREAM
Featuring: Gormet Hard Ice Cream
NOW YOU CAN SHOP AT THE
Fruit Basket • Quincy Lobster • Frosty Corner
ALL UNDER ONE ROOF

Quincy Cooperative Bank has a word for this dedication

Patti Morris reaches out to help young and old in Quincy.

Everyone in Quincy, it seems, knows Patti! She's the senior at Archbishop Williams High School whose ready smile and helping hand have brought joy and comfort to hundreds of our area's less fortunate citizens.

With her special interest in health care, Patti has made many friends in her over 600 hours of service as a Candy Striper at Quincy City Hospital. At school, where she's President of the National Honor Society, she's given of her time and energy for the Blood Drive.

During the Christmas season, Patti doubles her efforts . . . making meals and delivering baked goods for the needy, caroling at nursing homes and running a Toys for Tots Program.

Patti Morris' dedication to others is an inspiration . . . not only to those who know her, but to all of us at Quincy Cooperative Bank as well.

For at Quincy Cooperative, we strive to be as dedicated as Patti is to others in helping our customers meet their financial goals.

On June 5, Patti Morris will be presented the 1982 Josiah Quincy Community Service Award at a special ceremony at the Quincy Cooperative Bank Headquarters, 85 Quincy Avenue. The public is cordially invited.

quincy cooperative bank
A proud heritage . . . an exciting future.

New Main Office, 85 Quincy Avenue Quincy 479-6600 • **Quincy** 1259 Hancock Street 479-6600 • **Quincy** 1000 Southern Artery 773-9492
Braintree 280 Grove Street 848-8090 • **Cohasset** Route 3A 383-6900 • **Hanover** Routes 53 & 139 826-2374

The Quincy Sun

USPS 453-060
Published weekly on Thursday by
The Quincy Sun Publishing Co., Inc.
1372 Hancock St., Quincy, Mass. 02169

Henry W. Bosworth, Jr., Publisher and Editor

20¢ per copy, $8 per year by mail in Quincy
$9 per year by mail outside Quincy, $12 out of state
Telephone: 471-3100 471-3101 471-3102
Second class postage paid at Boston, Mass.

Member New England Press Association

Postmaster: Send address change to:
The Quincy Sun, 1372 Hancock St., Quincy, Mass. 02169

The Quincy Sun assumes no financial responsibility for typographical errors in advertisements but will reprint that part of an advertisement in which the typographical error occurs.

Quincy Quiz

No winners in the Quincy Quiz this week.

Each week two Quincy Sun T-shirts and two Quincy Sun bumper stickers are offered as prizes in the Quincy Quiz.

The first two readers, one a mail subscriber, to submit to the Sun office in writing the correct answers to the week's five questions receive T-shirts. The next two receive bumper stickers.

This week's Quincy Quiz:

1. What are the names of the co-ministers of the Houghs Neck Congregational Church?
2. Which of these Quincy school buildings is the oldest: the Daniel Webster? the Myles Standish? the Cranch?
3. In what section of the city is Fensmere Ave.?
4. True or false: Actress Lee Remick is the daughter of Frank Remick, former owner of Remick's of Quincy.
5. What well known Quincy landmark is located at 1354 to 1364 Hancock St.?

Answers to last week's Quincy Quiz:

1. The former name of Dennis F. Ryan Parkway was Chestnut St.
2. Eastern Nazarene College was formerly located in North Scituate, R.I.
3. Hillcrest Rd. is located in the Squantum section of the city.
4. False. When it's 12 noon in Quincy, it's 9 a.m. in San Francisco.
5. Bart Petracca is the coach of the boys track team at North Quincy High School.

The average American household does six loads of wash a week.

WHITTEMORE BROS.

Landscape Design & Construction

471-8824

TREATMENT PLANT SITES

The Metropolitan District Commission is conducting a site options study for wastewater treatment locations in the Boston Harbor area. The study includes evaluation of siting alternatives at Nut Island, Long Island, and Deer Island. A special public meeting will be held at 7:30 P.M. on May 20th in the Quincy City Hall conference room. The objective will be to present impact evaluations for the siting alternatives. For further information, please contact Jean Haggerty (727-8880), Director of Project Planning and Management at the MDC.

5/13 - 5/20/82

Sunbeams

By Henry Bosworth

4-Year Mayoral Term? No!

Should the mayor of Quincy get a pay hike? Should he have a four-year term instead of the two-years he serves now?

These are two of the major questions facing a special nine-member committee named by Mayor Francis McCauley to study the mayor's office and to make recommendations.

McCAULEY

Nobody's asked us yet. And probably won't. But if anyone is wondering, our answers would be "Yes" and "No."

"Yes" for the pay raise. "No" for the four-year term.

There's little argument that the mayor should be making more than the $25,000 the job now draws. He's the chief executive of a multi-million dollar corporation involving and affecting some 82,000 persons.

It really doesn't make much sense that the No. 1 man has under him at least three people — superintendent of schools, police and fire chiefs making twice as much as him. And many others making more than him.

At least they should give him an aspirin allowance. He has got to have more headaches than anyone else in town. Some of the biggest headaches, anyway.

HANNON

The present salary went into effect with Mayor Walter Hannon, Quincy's first full-time mayor in 1972. It came as the result of a salary study.

Prior to that the mayor's salary was $10,000. Mayor Amelio Della Chiesa, who was a penny pincher and after whom McCauley has patterned his administration, was a major factor in the salary staying at $10,000 in his time.

He told the City Council if it voted him a pay raise he would veto it. Della Chiesa, of course, was a part-time mayor as all mayors before him were and he was drawing a salary as a state representative.

But if it hadn't been for him, the mayor's salary today might have been $30,000 or more.

But even $30,000 isn't much considering the responsibilities of the man sitting in the hot seat at the desk in the mayor's office.

A pay raise for the mayor now might not set too well with the many who have lost their jobs either due to Proposition 2½ or the economy slump.

Some people will say that a man knew what the salary was before he ran for the job. And he should stick by it.

A pay raise for the mayor, however, is inevitable. Quincy is going to have to face up to it sooner or later. Or, go back to part-time mayors. That would be stepping back into the 19th century.

But a four-year term?

"Two years is really not enough time to accomplish anything in this office," says McCauley. "A man should have a chance to do the job and get a track record before he is forced to run for re-election.

He appointed the study committee in April and noted at that time:

"I am only four months into this term and pretty soon it will be January and I'll have to think about running again. Can I do the job effectively and still run for re-election?"

Well, a mayor should always be reminded he has to run again. And, reminded often.

A convincing argument against a four-year term is the wrong mayor. Two years with the wrong man (or woman) is bad enough. Four years is twice as bad. Four years with the wrong mayor would be a long, long time.

A mayor coming into office for the first time doesn't have to prove he is a genius. The people of Quincy aren't that demanding.

All they expect is that he be honest (and those around him be honest, too), that he has some know-how, a little common sense and that he try to do a good job. They'll be glad to give a second term to allow him time to carry out his programs.

But if he's inept, or if corruption is uncovered in his administration, they'll vote him out after two years. And if there is ineptness, or corruption, how would you like four years of it instead of two?

Four years could be a long, long time.

What about recall? Well, what about it? Even if the present city charter is changed to provide for it, recalling a mayor isn't the easiest way to get rid of the wrong mayor. A two year term is.

Mayor McCauley notes that only two cities in the state Newton and Boston have four year terms now "but the trend around the country is toward four-year terms."

Boston Mayor Kevin White might be another argument against a four year term. In the eyes of many, he's pretty arrogant. And maybe a mayor does get arrogant knowing he has to face the votes only every four years instead of two.

Wonder what the reaction would have been if Arthur Tobin, Walter Hannon or James McIntyre had appointed a study committee that might recommend a pay raise for them.

TOBIN

They would have been lambasted on "Party Line" and in letters to the editor. But Mayor McCauley initiates the study, and everyone seems to be taking it in stride.

A pay raise for the mayor, whether it be for McCauley or his successor has merit. A four-year term is another matter.

The right mayor has nothing to worry about with a two-year term. But Quincy would have a lot to worry about with the wrong mayor with a four-year term.

MONEY SAVING - ENERGY SAVING HOME IMPROVEMENT LOANS

Now is the time to act-Lumber costs are down - Time is available and so are we.

I.R.S. Approved Energy Loans allow 15% Federal tax credit up to $300.00- Don't Delay the sooner you act the more you may save and you may not be able to get the job done in time if you wait until Fall.

Non-Energy Saving Home Improvement Loans also available at the lowest rates.

COLONIAL FEDERAL SAVINGS
and Loan Association of Quincy

15 Beach Street
WOLLASTON
471-0750

Cranberry Plaza
WAREHAM
295-1776

801 Washington Street
EAST WEYMOUTH
(Next to Angelo's Supermarket)
331-1776

802 S. Franklin Street
HOLBROOK
(Next to Angelo's Supermarket)
767-1776

After 14 Months Campaign

Geary's Hopes High For Lt. Gov. Endorsement

By TOM HENSHAW

Fourteen months of hard work and self denial has brought Bill Geary of Wollaston to a turning point this weekend at the Democratic State Convention in Springfield.

That's how long he's been running for the Democratic nomination for lieutenant governor, a virtual unknown among the John Kerrys, Fred Langones, Lois Pines and Joel Pressmans.

He thinks he has put together the strength, if not to win the endorsement of the convention outright, at least to attract the 15 per cent of the delegates needed to get on the primary ballot.

"We have 430 delegates for sure," said Geary this week in a visit to The Quincy Sun. His delegates include his wife, Mary Ellen, and his mother-in-law, Mrs. Marguerite Fitzgerald, both of Quincy.

Since there will be 3,300 voting delegates to the Democratic convention Saturday, he will need 495 in order to continue his quest legally into the September primary.

"In a field of eight candidates," he said, "it is possible that no one will have 15 per cent on the first ballot. The attrition will start on the second ballot.

"All the polls that I have seen show me leading among the second choices of the delegates. In a field as crowded as this one, that's not bad at all."

In addition to the 15 per cent rule, Geary has set his own standards for continuing in the race. He'll have to finish first, second or third in Springfield.

Right now, his favorite poll shows him running third behind Sam Rotondi and Evelyn Murphy.

"It all depends on how well I do at the convention," he said. "If I do well, I'll go on. If I don't do well I'll be working in the backyard at 24 Elm Ave. Monday morning."

WILLIAM GEARY

It's no secret that Geary also has a favorite candidate to be his running mate as governor.

"I'm the only candidate who has expressed a preference for Mike Dukakis," he said. "I am proud of his administration and the role that I played in it. Many of his supporters are my supporters."

Geary served as special assistant to Gov. Dukakis (1975-79) and assistant secretary of consumer affairs (1975) as well as first deputy secretary of state.

He was also a White House consultant in charge of political and logistical arrangements for the travels of President Jimmy Carter and Vice President Walter Mondale.

Since the rustication of the Dukakis administration from the State House in 1979, he has been executive director of the Advertising Club of Greater Boston. He resigned April 30.

Geary is so close to Dukakis, in fact, that he has said he will step down if he wins the nomination to run in tandem with Gov. Edward J. King.

He sees the role of a lieutenant governor a little differently from other candidates.

"The proper role of the lieutenant governor is to serve as the valued right arm and confidant to the governor," he said.

"He should be an extension of the governor's office. He should not be off pursuing his own agenda. He should be fulfilling duties delegated to him by the governor.

Geary has been on the campaign trail since March, 1981. In a recent four-day period, he was in Millers Falls on Friday, Brockton on Saturday, Gloucester on Sunday and Fall River and New Bedford on Monday.

"One thing I did not anticipate was the wear and tear that campaigning has on family life," he said. "I'm disappointed by that. We've been a very close family."

Family is his wife, Mary Ellen, and their four children, Sean 13, Robert 12, Thomas 9 and James 4.

Sean will be in a play at St. Ann's School tomorrow (Friday) night and his father is going to have to miss it in order to be at the convention. He plans to make a dress rehearsal.

It worked out a little better with James, a recent graduate of the Barbette Nursery School in Wollaston. The school switched James from an afternoon to a morning graduation so his father could attend.

"I've never spent as much time with my family as I would have liked," said Geary. "I got all my formal education at night schools and I drove a cab for five and a half years days to support my family.

"When I worked in the governor's office and the White House I spent every spare minute with my family. But it's never enough."

Quincy Bay Sewage Disposal On Cable Ch. 3 Thursday

Quincy Community Television will present a special live program dealing with the problem of sewage disposal in Quincy Bay tonight (Thursday) at 10 p.m. on Ch. 3.

The program, called "Not in Our Bay", will be a follow-up to The Advocates, to be shown at 9 p.m. focusing on the question "Should cities and towns be able to refuse hazardous waste facilities?"

The Quincy follow-up will be a panel discussion featuring Robert Daylor, member of the Eastern Peninsula Association and the Citizen's Action Committee, who is an engineer and environmental consultant; Dr. Robert McKeogh, Quincy Health Commissioner; Joan Haggerty, Director of Project Planning Management, Sewage Division; and Dan Donahue, Representative of Metcalf and Eddy, the consulting firm doing the Nut Island option study for the MDC. Dan Michak, a reporter for the Valley Advocate, who has done extensive reporting on waste disposal sites, will moderate the discussion.

The program will concentrate on where to dump sewage, who decides, and how to regulate the Nut Island facility.

This follow-up is a special effort of Quincy Community Television and WGBH, Boston, which provided Channel 3 with The Advocates program. This effort is the first to link the broad reach of a public television station with the local access of the individual cable company. The Quincy program is produced by staff and volunteers at the station.

REMEMBER WHEN?

[Photo Courtesy of Thomas Crane Public Library]

...the venerable car barn of the Bay State Street Railway stood by the side of cobble-stoned Hancock St. in a day when new-fangled motor cars competed with horse-drawn wagons for the right of way.

...You were not just a Policy Number and Retained your own identity, when personal service was always given... It still is at.

BURGIN PLATNER INS.

1357 HANCOCK STREET
QUINCY 472-3000

Quincy's Yesterdays

By Tom Henshaw

Judge Dumps Incinerator Plan For Quincy

May 20-26, 1962
20 Years Ago This Week

Superior Court Judge Edward O. Gourdin upheld a petition by 80 Quincy residents that would, in effect, prevent the city from constructing an incinerator in the Hardwick Quarry area.

Judge Gourdin ruled invalid an action by the City Council to change the zoning of the land from Residence B to a category known as "city property." The judge said there was no such category.

The residents had brought the suit after the city announced plans to build an incinerator on the quarry site, a plan that was endorsed by voters by a big margin at the last election.

RAISES FOR OFFICIALS

Mayor Amelio Della Chiesa said four high city officials have been added to a list of some 100 city employees to be recommended for salary adjustments, effective July 2.

The proposed raises would cost the city $15,869.

The salaries of Solicitor Douglas A. Randall would go from $9,755 to $11,458; his assistant, Stephen T. Keefe Jr. from $7,393 to $9,000; Librarian Gertrude Callahan from $7,895 to $8,435 and Welfare Director Anthony Venna from $8,435 to $10,573.

FLABBY AMERICANS

Ralph H. Colson, state director of physical education and safety, told a Quincy Lions Club luncheon that the Russians have a six-year lead over the United States in the field of physical education.

Colson said he had an idea that would close the gap in six months.

"Send them 20 million of our television sets and give them to the Russian children," he said. "I'm not talking politics. We have watched our country go to pot."

PARKS, RECREATION MERGED

The City Council voted acceptance of a plan to merge the Park and Recreation Departments under one seven member board and then proceeded to nominate two of the members.

They were Richard (Dee Dee) Morrissey, 9 Buckingham Rd., Wollaston, and Gerard A. Coletta Jr., 151 Dorchester St., Squantum.

AIR RAID DRILLS

George C. Young, chairman of the Civil Defense committee for the schools, said practice air raid drills will be held June 4, to see how long it takes pupils to walk home from four schools.

Schools in the test were South Junior High School, and the Snug Harbor and John Hancock Schools.

QUINCY-ISMS

Joanne Visser, 18, of West Quincy, a freshman at Quincy Junior College, was chosen Miss Quincy at the eighth annual Miss Quincy Pageant sponsored by the Quincy Junior Chamber of Commerce in the Art Theater . . . Russell G. Edwards Jr. of 32 Robertson St., West Quincy, received a masters degree in business administration from the University of Pennsylvania . . . The Merrymount Association's Executive Committee agreed to join other civic organizations in the fight against proposed high rise apartment buildings on Quincy Shore Boulevard near Black's Creek . . . A fried chicken dinner was $2.35 at the Winfield House, 854 Hancock St. . . . The City Council passed a resolution urging Mayor Della Chiesa to provide funds for the purchase of Sabin oral polio vaccine for every child and adult in Quincy . . . William Craig was inducted as president of the Quincy Center Methodist Church Men's Club . . . The State Senate killed a bill that would have permitted the MDC to turn over land in the Blue Hills to the city for a cemetery . . . A petition containing the names of 25 Houghs Neck residents was sent to Mayor Della Chiesa urging use of city-owned land on Chapel St. for a community center . . . School Supt. Dr. Paul Gossard said Quincy schools may install a work-study program next fall to help solve the drop out problem . . . Jeanne Thomas and Bobby Laine were entertaining nightly at the Flamingo Club on Wollaston Beach . . . Police Capt. Paul LaHive was honored at a testimonial banquet in the Dolphin Restaurant, North Quincy, on his recent promotion . . . Boneless chuck roast was 45 cents a pound at Roxie's Market, 479 Southern Artery . . . Rep. James R. McIntyre said he will support legislation creating a crime commission to investigate corruption in state government . . . Baton twirlers Carla Swenson and Marcia Mitchell won first prize in the first talent contest held by the Houghs Neck Community Council . . . "A View from the Bridge," starring Raf Vallone and Carol Lawrence; and "Pocketful of Miracles," with Glenn Ford, Bette Davis, Hope Lange and Arthur O'Connell, were playing at the Wollaston Theater . . . Paul R. Damore, 20, of 108 Franklin St., South Quincy, was taking eight weeks of basic training at Fort Dix, N.J. . . . Mrs. Mabel Hunt, daughter of William A. Hodges, the third mayor of Quincy, died at her home in Evanston, Ill., at the age of 91 . . . Anthony D. LoSordo was general chairman of the committee planning a fiesta for the benefit of the Don Orione Home for the Aged in East Boston.

AN OPEN HOUSE was held recently at the Adams National Historic Site, 135 Adams St., in recognition of the 200th anniversary of John Adams as the first U.S. minister to Holland. From left, tour guide Ann E. Worrick of Hingham talks with Mrs. Arthur Rapp and Mrs. Doris Oberg about a marble table bought by John Adams in 1782. The Chinese vases were imported by Charles Francis Adams.

(Quincy Sun Photo by Jonathan Burak)

Mary Bozoian Installed Nu Chapter President

Mrs. Mary Bozoian, Quincy guidance counselor, was installed as president of Nu Chapter, Delta Kappa Gamma International, at the closing banquet of the 1980-1982 biennium.

The event was held at the Sheraton Tara, Braintree.

Other officers for 1982-1984 are Patricia Drew, Quincy teacher, first vice president; Mrs. Louise Moline, Braintree principal, second vice president; Mrs. Deborah Kvam, Quincy special needs teacher, recording secretary; Mrs. Lois Brandes, Quincy teacher, corresponding secretary; and Mrs. Marjorie Bowker, Quincy guidance counselor, treasurer.

Guest speaker was Mrs. Marjorie Burns, second vice president of Alpha Upsilon State.

Mrs. Burns stated that Delta Kappa Gamma International, honor society for women in education, has more than 153,000 members in 2,000 chapters in 13 countries.

She discussed the role of leadership in the organization, and presented a list of the following scholarships that are available to members:

International Scholarships - This year, 20 members are enrolled in doctoral programs at accredited institutions. Members can receive stipends to attend international conferences.

World Fellowship Grants - Fourteen study grants were awarded to chapter members in 13 countries this year.

Special Study Stipends - These are for members who are carrying on individual programs of study.

Leadership/Management Seminars - Thirty members received stipends to attend seminars in many states and countries this year.

Sarah E. Chase Fund - This is granted to members in Massachusetts to assist them in earning advanced degrees.

The Emergency Fund - This is for members in times of crisis.

There have been 148 recipients of World Fellowship Grants who have completed advanced degree programs. The total amount awarded to them has been $566,658.

MEN'S BLOW CUT $10.00

Anthony's HAIRSTYLING
where every hair counts
Thursday & Friday 9-9
10 Stylists to serve you
1647 HANCOCK ST. QUINCY 773-4334 472-9123

A Touch Of Class
Claire Cooledge's
Doorway to Fashion
Spring is Spring
Latest Spring Fashions
Senior Citizens Discount
Closed Mondays
Open Tuesday thru Saturday
10 A.M. — 5:30 P.M.
Open Thurs. eves 'til 8:30
28 Greenwood Ave.,
Wollaston
across from the MBTA
773-5266
VISA

S. S. Jewish Singles To Hear Guitarist

The South Shore Jewish Singles Group will feature guitarist Fred Cappalini Sunday, May 23, at 7 p.m. at Temple B'Nai Shalom, 41 Storrs Ave., Braintree.

Refreshments will be served.

For reservations, which are required, and directions call: 828-5941 or 963-7438.

MARRIED 50 YEARS – Mr. and Mrs. William C. Murphy of Quincy recently celebrated their golden wedding anniversary at a surprize party given by their children.

Mr., Mrs. William C. Murphy Celebrate 50th Anniversary

Mr. and Mrs. William C. Murphy of 125 Granite Place, Quincy, recently celebrated their 50th wedding anniversary at a surprise party held at Sons of Italy Hall.

Over 100 relatives and friends attended the party which was hosted by the couple's children: Mrs. Ellen Maraggio of Millis, Mrs. Margaret Larkin of Norfolk, Mrs. Mary Ann Waterman of Quincy, Mrs Catherine Antonuccio of Quincy, and William C. Murphy Jr. of Dorchester.

The Murphys were married April 30, 1932.

Mrs. Murphy, the former Margaret Conroy, was born in Ireland. She was emplolyed at the Chamber of Commerce Building in Boston.

Mr. Murphy, born in Portland, Me., is a retired employee of the Cambridge Gas Co.

The Murphys are grandparents of James, Joanne, Robert, Thomas, Donald and John Maraggio; Carol, Paul, Michael, Joseph, Laura and Donna Larkin.

They are also awaiting the arrival of their first great grandchild in June.

Firemen's Relief Association Annual Ball Saturday

The 96th annual ball of the Quincy Firemen's Relief Association will be held at the Bryan VFW Post, 24 Broad St., Quincy Center, Saturday.

There will be dancing to the music of The Castle Tones Showband from 8 p.m. to 12 p.m. A buffet will be served.

The ticket committee is headed by John Bille, assisted by Joseph Malvesti, Patrick Clare, Francis Finn, William Ellis, James McCarthy, Russell Patten Jr., Francis Sullivan and David DiTullio.

The reception committee will consist of Chief Edward Barry, president Joseph Lemieux, vice president Americo Speranzo, treasurer Harold Shedd, and secretary John Bille.

QHS Class Of 1952 Planning Sept. 18 Reunion

The Quincy High School Class of 1952 will hold its 30th anniversary reunion Saturday, Sept 18, at 6:30 p.m. at Lantana, Randolph.

For more information, or to offer addresses of missing class members, contact Pauline (Nisula) Wynot, 66 Tingley Rd., Braintree, 843-6266 or Jack Twomey, 37 Wellington St., Braintree, 843-5024.

Abp. Williams 1967 Class Reunion

Archbishop Williams High School class of 1967 will hold its 15th year reunion Saturday, June 12, 7:30 to 12:30 at the Adam's Heights Men's Club, 63 Bower Rd., Quincy.

The committee is looking for many classmates. Any class member who has not been contacted should notify William Spencer at Archbishop Williams, 843-0190.

Eat An Apple A Day 'Cause Spring Is On It's Way!
HOW TO WIN AT THE LOSING GAME
DIET CENTER
Get Ready For The Beach At Diet Center!
• No Exercise • Well-Balanced Diet
• No Contracts • Private Consultation
WEYMOUTH 337-4320
BRAINTREE 848-9676
NORWELL 878-4221
QUINCY 770-3442

BRA-WEY FLORIST
94 Washington St.
Weymouth
337-0288 337-0289

Norfolk County Bar Association
Lawyer reference service will help in selecting an attorney
If you need a lawyer and don't know one, call us and you will be referred to an attorney in your area who will talk to you for a nominal fee for the first visit.
P. O Box 66, Dedham, Mass.
326-8699
Call 10 a.m. to 2 p.m.

ENGAGED -- Leslie A. Clark of 16 Zoar Ave., Dedham, and William F. Killion of 27 Clematis Ave., Weymouth, announce the engagement of their daughter, Sheila Marie Killion, to Francis J. LaPierre, son of Mr. and Mrs. Francis J. LaPierre of 21 Randlett St., Wollaston. Miss Killion attended St. Clare High School, Roslindale, and Stonehill College, Easton, and was graduated from Newton Wellesley Hospital School of Nursing in 1981. She is employed at Framingham Union Hospital. Mr. LaPierre attended Quincy High School, the University of Notre Dame and Boston University. He is serving in the U.S. Air Force and is stationed in San Antonio, Tex. No wedding date has been set.

[McIntire's Studio]

ENGAGED -- Mr. and Mrs. Charles B. Strome, Jr., of Briarcliff Manor, N.Y., announce the engagement of their daughter, Mary Lee, to Thomas F. Hahesy, Jr., son of Mr. and Mrs. Thomas F. Hahesy of 49 Algonquin Rd., Merrymount. Miss Strome, a 1973 graduate of Ossining High School, N.Y., and 1977 graduate of Gettysburg College, is traffic director for WBCM Radio. Mr. Hahesy, a 1973 graduate of Northeastern University, is advertising print production coordinator for Marshall, Inc. An Aug. 14, wedding is planned.

[Miller Studio]

MR. and MRS. KENNETH M. GARBER

[Miller Studio]

Social

Squantum Women's Club Presents Scholarship Awards

Two Squantum residents, Katherine Feeney and Charles Spiropoulas, are the recipients of scholarship honorary awards given annually by the Squantum Women's Club.

The awards go to the girl and boy from Squantum being graduated from North Quincy High School with the highest scholastic standing.

Miss Feeney is the daughter of Mr. and Mrs. Robert Feeney of 20 Surfside Lane.

Spiropoulas is the son of Mr. and Mrs. Nicholas Spiropoulas of 22 Bay St. He will attand North-eastern University.

The awards were announced at the club's recent annual meeting.

Elected to serve 1982-1984 were Mrs. Robert Jellison, president; Mrs. Theodore A. Nelson, first vice president; Mrs. James T. O'Brien, second vice president; Mrs. Edward J. Flanagan, recording secretary; Mrs. William Cataldo Jr., corresponding secretary; Mrs. Renee Johnson, treasurer; Mrs. John E. H. Danielson, assistant treasurer; Mrs. Neal Cadogan Jr., trustee, 1982-1988.

Mrs. Jellison announced the following chairmen: American Heritage, Mrs. Gerald McGilvray; community service, Mrs. Alexander MacDonald and Mrs. Henry Lauwers; gardens and conservation, Mrs. Arthur Porter; hospitality and house, Mrs. Lauwers; music and drama, Mrs. Richard Williams and Mrs. Thomas Manning; scholarship and education, Mrs. William Degan; sunshine, Mrs. Danielson; health, Mrs. Philip O'Neil; publicity, Mrs. I. Francis Murdock.

The club will sponsor a food table at the flea market to be held Saturday, June 12, by the First Church of Squantum.

Seaside Gardners Plant Sale

The Seaside Gardeners of Squantum will hold a plant sale Saturday, May 22, at 10 a.m. at the Fire Station, East Squantum St.

The sale, to be held rain or shine, will feature home grown plants, house plants and animals.

Pamela Crowell Engaged To Robert Schneider

Mrs. Patricia J. Crowell of Brockton, formerly of Quincy, announces the engagement of her daughter, Pamela Lynne Crowell, to Robert M. Schneider, son of Mrs. Estelle Lillian Schneider of Medford.

Miss Crowell, a graduate of North Quincy High School, is employed at Merrill, Lynch, Pierce, Fenner and Smith.

Mr. Schneider, a graduate of Boston Technical High School and the University of Massachusetts, Boston, is employed at Stop & Shop Co., Inc.

An April 2, 1983 wedding is planned.

Save Gas and Money ... shop locally.

Marcia Burgess Bride Of Kenneth M. Garber

Marcia A. Burgess recently became the bride of Kenneth M. Garber during a double ring ceremony and nuptial Mass at St. John's Church, Quincy Center.

The Mass was concelebrated by Rev. Philip Geogan, cousin of the bride, and Rev. William Walsh.

The bride is the daughter of Mrs. William A. Burgess of Quincy and the late Mr. Burgess.

A graduate of Quincy High School and Quincy Junior College, she was also graduated from the School of Nursing at Quincy City Hospital where she is employed as clinical coordinator.

The bridegroom is the son of the late Mr. and Mrs. Allen L. Garber of Waltham. A graduate of Waltham Vocational High School, he is a firefighter for the city of Waltham.

Matron of honor was Rosemary Daley of Quincy. Bridesmaids were Susan Boyd of Quincy; Paula McDonald of Hingham; and Regina LeDuke of Acton.

Best man was Lawrence Garber of Waltham. Ushers were Allen Garber and David Garber, both of Waltham; and Paul Garber of Watertown.

A reception was held at the Quincy Neighborhood Club.

The newlyweds went on a wedding trip to the Bahamas.

LOVE IS . . . a perfect wedding at the Golden Lion Suite

Speak to Terry Stracco - She's our rental agent - specializing in complete wedding package plans and all other occasions. The Golden Lion Suite accommodates up to 300. The Venetian Room up to 150 guests. Give Terry a call for an appointment for your reservation. New brochures are available. (air conditioned)

CALL Quincy Sons of Italy Social Center
120 Quarry Street, Quincy, MA 02169
NEW NUMBER is 472-5900

Choose
The Bridal Connection
because you care.

WEDDING INVITATIONS
25% OFF
GOOD ONLY WITH THIS AD

SHOP AT HOME SERVICE at NO EXTRA CHARGE
EVENING and WEEKEND APPOINTMENTS AVAILABLE
FREE Gift Thank You Cards are Ordered with Invitations
767-0978 Holbrook

INSTANT COLOR
PASSPORT PHOTOS
McIntire's Studio
679 Hancock St., Wollaston
Closed Monday Tel: 479-6888

Alan H. Segal
ENGAGED IN GENERAL PRACTICE of LAW
Personal Injury Claims
Criminal • Civil • Family Matters • Divorce • Real Estate • Corporations
Wills • Trusts • Estates
CALL 328-6545, 848-6272
AHS
400 FRANKLIN STREET, BRAINTREE

Guys & Gals
Get the Latest Blow Cut
$9.50
• Shampoo • Precision Cut
• Blow Dry
Perms At a price you can afford Includes cut, shampoo, creme rinse, styling $12.95
No appointment necessary - just come on in!
Marvel Mastercharge - Visa Accepted
Parking In Rear Of Shop 5 Cottage Ave., Quincy
Hours: 8:30-6:00 Daily Thurs. & Fri. til 9 472-9681

Whitey's BAKERY

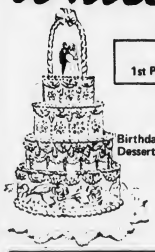

Mass. Retail Bakers Assoc.
1st Prize Winner for Wedding Cake Decoration
Your Wedding Will Be Better With A Cake From Whitey's
Birthday, Shower and Anniversary Cakes, Frozen Desserts, Ice Cream Rolls, Ice Cream Cakes and Tarts
27 Washington St.
Weymouth Landing
337-1471
Special Savings
FROM THURS. MAY 20th THRU WED. MAY 26th.
Boston Cream Pie
REG. $2.75 $2.25 SAVE 50¢
BUY ONE DOZ. COOKIES AT OUR REGULAR PRICE $1.56
GET HALF DOZEN FREE Chocolate Chip, Sugar, Peanut Butter
OPEN DAILY 6:30 A.M. TO 6 P.M., SUN. 7 A.M. TO 2 P.M.

Wedding Bells ARE RINGING

QUINCY POINT CLEANERS
Best Selections in Formal Wear
We Carry the latest Designer Formals Pierre Cardin, Lord West, etc.
WE HAVE THE LOWEST PRICES
THE GROOM GETS AWAY WITH A FREE TUX WHEN YOU RENT FOR A PARTY OF 5 OR MORE.
OFFER GOOD THL SEPT - 30 - 1982
545 WASHINGTON ST. QUINCY 479-8805

"TUNERVILLE TROLLEY"
(ONE-MAN BAND)
YESTERDAY'S ANSWER FOR MUSIC AND ENTERTAINMENT AND YOUR EXTRA SPECIAL OCCASIONS
CALL 773-3588

ENGAGED – Mr. and Mrs. Ronald T. Dinsmore of Quincy announce the engagement of their daughter, Lee Anne, to Joseph W. Varley, son of Mrs. Joseph Connolly and Mr. William Varley of Randolph. Miss Dinsmore, a graduate of Quincy Vocational Technical School, is employed at Quincy Nursing Home. Mr. Varley, a graduate of Randolph High School, is employed by Esselte Meto, Inc.

[Miller Studio]

COLPITTS Travel Center
HONEYMOON SPECIALISTS
TOURS-CRUISES
HONEYMOON PACKAGES
Let us Make the Arrangements by Train, Plane, Boat or Car.
COLPITTS TRAVEL CENTER
1550 HANCOCK STREET, QUINCY 472-0061
OPEN: 9:00-5:30 Mon-Fri. Thurs 9:00-6:30 Sat. 10-3

O'BRIEN'S BAKERY
9 Beale Street
Wollaston 472-4025

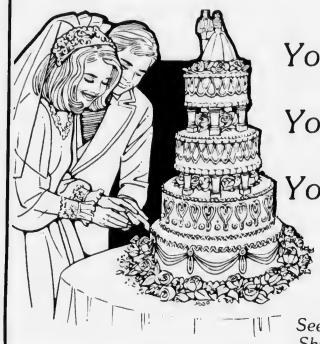

Your Day
Your Cake
Your Way
See our special Shower Cakes

O'Connell Gardens
165 Old Colony Ave.
Wollaston
SERVING YOUR WEDDING NEEDS
FRESH & SILK BOUQUETS AVAILABLE - CALL FOR APPOINTMENT
BILL GLOVER
Floral Design
471-6868

TAKE US ON YOUR HONEYMOON....
Love,
Doran & Horrigan
Insurance Agency, Inc.
19 Billings Rd., N. Quincy
328-0100
For All Your Insurance Needs

Artistic Bridal Flowers
Fitted to the Bride's
Individual Taste and Budget
Quint's House Of Flowers
761 SOUTHERN ARTERY, QUINCY
Telephone 773-7620
Major Credit Cards Honored
"To Serve You Better"

Brides to be come in....

.....and see our
- INVITATIONS
- ANNOUNCEMENTS
- NAPKINS
- BRIDAL BOOK
- ACCESSORIES

Free Informals
To Match Invitations
E & T Printing
516 Sea St.
Quincy
479-4107

Frantic Framers
The Largest and Most Complete Picture Frame & Art Supplier on the South Shore
- CALLIGRAPHY
- DRAFTING SUPPLIES
- FRAMING
- ART SUPPLIES
- ART CLASSES
- SCHOOL SUPPLIES
- SILK SCREENING
- PRINTS
- POSTERS
- READY MADE FRAMES ALL SIZES

1592 Hancock St., Quincy Center
Same Block as Colman's

Bridal Special
FREE
PRINT POSTER OR LITHOGRAPH WHEN FRAMED BY US
up to $80 value
This Offer Good At Time Of Purchase Only Not Valid With Other Offers

Bridal Special
$5.00
Coupon
MAY BE USED TOWARD ANY PURCHASE OF $20.00 OR MORE
This Offer Good At Time Of Purchase Only Sale Items Excluded Not Valid With Other Offers
479-4352
OPEN MON & TUES NIGHTS

HERE COMES THE BRIDE

Di Tunno's

Photography
"For All Occasions"

Wedding Packages

from $189.00

Day 471-0830 | 10 Albion Road Quincy, MA | Eve 773-1143

Wedding Programs for the Church

Designed and Printed

The Quincy Sun

1372 Hancock St.
Quincy Square

471-3100

say I love you beautifully

with a Lane Love Chest. . .

Lane
Love Chest

- Choose from over 60 styles at Quincy's Exclusive Franchise Dealer.
- Free layaway with price guarantee.
- 3 year service guarantee.
- Free delivery
- Discount certificate given
- Under 21 Credit Accounts Cordially Invited

Kincaide's Furniture
1609 HANCOCK ST.
QUINCY
773-2345

J.J.'s

Jewelry & Gift Shop
393 Hancock St.
No. Quincy 328-4610
Tues - Sat 10-5:30
Closed Sun & Mon

PLANNING A WEDDING?

YOU ARE INVITED TO VISIT US AND SEE OUR WIDE SELECTION OF BRIDAL GIFTS

• WE FEATURE BRAND NAMES •

- TOWLE
- LEONARD
- TOSCANY
- HUMMELWERK

We Now Do Jewelry - Clock & Watch Repair One Day Service

Free Jewelry Cleaning
We buy Old Gold and Silver

The Best
Wedding Band Sale

- Buy One Band At Full Price the Second (same price or lower) at **HALF PRICE**
- **FREE PAIR** of 14 Kt. cultured Pearl Earrings with every set over $200 (a $22.00 value)
- Free Engraving on every Band
- Set is starting as low as **$99** sale price
- IF YOU ARE GETTING MARRIED IN THE FUTURE YOU CAN'T AFFORD TO MISS THIS SALE

1422 Hancock St.
Quincy, MA 02069
(617) 773-2170

harts
fine jewelers

90 day layaway

COUPON

Quincy Point Cleaners
Wedding Gown Specialists

545 Washington St., Quincy

Let Us Clean Your Gown To its Original "Newness"

GROOM SPECIAL
ONE FREE RENTAL TUX WITH GROOMS PARTY ORDER OF FIVE, THE BEST SELECTIONS IN FORMAL WEAR • RENTALS & SALES

This Coupon Entitles You To A 20% Cleaning Discount

On the Bride's Gown - Bridesmaid's Gown And Naturally - Mother's Gowns, Too

Monday thru Saturday
7:00 A.M. - 7:00 P.M.

Bernie's
FORMAL SHOP

Featuring
Pierre Cardin
Bill Blass Formals

- Largest and Newest Selection in Tuxedo Rentals
- Color Coordinated by Experts
- Complete Stock on Premises
- Reduced Rates for Wedding Parties & Proms

"Locally Owned and Operated"

1586 Hancock St., Quincy - 773-7213
445 Willard St., Quincy - 479-7400
810 Belmont St., Brockton - 588-7613

Our Services For 37 Years Speaks For Itself

Derringer
The Florist
389 Hancock St.
Quincy
328-3959
Since 1900

Wedding Bells ARE RINGING

Gail Whitehead Bride Of Edward B. Butler

Gail E. Whitehead recently became the bride of Edward B. Butler during wedding ceremony at St. Paul's Church, Englewood, N.J.

The bride is the daughter of Mr. and Mrs. Robert W. Whitehead of 72 Waterston Ave., Wollaston. She is a graduate of North Quincy High School and Northeastern University.

The bridegroom is the son of Mr. and Mrs. Edward R. Butler of Medford, N.Y. He is a graduate of Patchogue High School and Illinois State University.

Both the bride and groom are employed by Federal Deposit Insurance Corporation of New York City.

Maid of honor was Hilary Sancton of New York City. Bridesmaid was Diane Weil of Stoney Brook, N.Y.

Best man was Raymond Butler of Medford, N.Y. Usher was Gary Weil of Stoney Brook, N.Y.

A reception was held at the Fireside Inn, Rochelle Park, N.J. The newlyweds are living in Englewood, N.J.

ENGAGED -- Mr. and Mrs. Russell M. D'Angelo of Wollaston announce the engagement of their daughter, Donnamae, to Herbert L. Roby, Jr. of Roslindale. Miss D'Angelo attended North Quincy High School, and is studying nursing at Laboure Junior College. She is employed at the Eventide Home, Quincy. Mr. Roby attended Hyde Park High School and is a tool and die maker at Sintered Metals, Jamaica Plain. An August wedding is planned.

[McIntire's Studio]

Catherine J. McGrath Married To Mark S. Austin

Catherine J. McGrath was married recently to Mark S. Austin during a wedding ceremony in Las Vegas, Nev.

The bride is the daughter of Mrs. Owen McGrath of 44 Patwine Lane, Amherst. A graduate of Amherst Regional High School, she attended the University of Massachusetts.

The bridegroom is the son of Mr. and Mrs. Donald Austin of 23 Macy St., Houghs Neck. He is a graduate of Quincy High School, Quincy Junior College and the University of Massachusetts.

The newlyweds are living in San Diego, Ca.

ENGAGED -- Mr. and Mrs. Edward F. Russell of Quincy announce the engagement of their daughter, Lorraine Martha, to Andre M. Goodine, son of Mr. and Mrs. Joseph P. Goodine of Weymouth. Miss Russell, a graduate of North Quincy High School, is attending the University of Massachusetts. She is employed by Kemper Insurance. Mr. Goodine is a graduate of Weymouth Vocational Technical School and is employed by John F. Kelley & Sons Company, general contractors. A June wedding is planned.

[McIntire's Studio]

Music by Joey Val
music for all occasions and all ages
Master of Ceremonies - Vocals
Wedding Specialist
Enjoy the music from the BIG BAND ERA
right up to the HITS of the 80'S
Call now 361-8190
Some weekends available for bowling banquets

Preserve the memories of Your Special Day with:
Photographs by
Blackwell Studio
"Where Quality and Service Come First"
Call or visit today
1350 Hancock St., Quincy 472-6845
10 Freeman St. Stoughton 344-9550

SPECIAL! 2 Weeks Only
Start your home with this Special Low Price Offer from Quincy Dinette.
$239.95
Reg $300 Value
5 pc. set
42" round table plus FREE 12" leaf. Formica Top.
4 Solid hardwood chairs.
Available in pine or maple handwipe finish.
Your Choice of High back - Spear back chair or First mate's chair.
Also available.
7 pc. set $299.95 36" x 48" Table (opens to 60") 6 chairs. Reg. $400 Value
Large Selection of dinette sets at Comparable values
Also Tables and Chairs Sold Separately
VISA
Quincy Dinette
master charge
544 Washington St., Quincy Point - Next to St. Joseph's
773-3002 Weekdays 9-8; Sat. til 5 p.m.
FREE LAYAWAY

The Golden Needle
Cynthia Angelis Robbins
Custom Tailoring - Dressmaking
Gown alterations for the Bride - Bridesmaids - Mother-of-the-Bride
654 Washington St., Braintree
843-1882

The Flower Loft
225 West Squantum Street
Quincy, Massachusetts
328-0031
When You Care for only the very best.
Consultations by appointment only
Announcements and Invitations

"We'll Teach you how to make Lovely silk wedding flowers..... and save!"
Pretty Petals Class
Mon eves - May 17 & May 24
7 p.m. - 9 p.m. Class Fee $4.00
Register EARLY - Classes limited to 10 students
Pretty Petals by Sirocraft
This Week's Specials
Sweetheart Rose $2.75*
Daisy $2.75*
*accessory package extra
(Save 10% with this ad on above specials)
Good thru May 26
Have Knots Macrame
41A Franklin St., Quincy
Mon-Sat 10-5
479-9821
Mon & Wed 7-9
Tues & Thurs 7:30 - 9:30

Photography
McIntire's Studio
For that once in a Lifetime event the finest of quality at prices you can afford.
1 Album with 20-8x10 color photographs
2 Mothers' Albums each with 12-4x5 color photographs
1 8x10 color photograph suitable for framing
1 black and white wedding announcement for newspaper
$185.95
Average 100 color previews to select from.
Many Album Styles Available
Drop in and See
All McIntire's Wedding Packages offer
FREE ENGAGEMENT SITTINGS
GLOSSY FOR NEWSPAPER
679 Hancock St., Wollaston - Call 479-6888 Closed Mondays

Threatens Legal Action

State Demands New Reports On City Dump

The state has told the city of Quincy to get its reports on the city dump up-to-date or face some form of action through the attorney general's office.

Public Works Commissioner Paul Anderson told the City Council Monday night that the Department of Environmental Quality Engineering is not happy with the way the city has been reporting on the dump.

"We're supposed to submit either a tonnage or some sort of a volume report to them each month indicating the amount of new material entered into the dump," he said.

"It appears that this has not been done on a regular basis.

"They're very concerned because they're not sure how much material has gone in there. They can no longer estimate the useful lifespan of the landfill."

"We don't know where we are in the life of the dump," said Councillor James A. Sheets, the Council's resident expert on the dump which lies in his Ward 4.

"If the current Phase 3 is going to be the last phase in the life of the dump then we've got problems. There would be a maximum of three, maybe four years left.

"But if we are able to go into Phase 4, if that phase is not denied for environmental and ecological reasons, then we will have a much longer period of time."

Sheets said he is also concerned about the leachates, that is, the liquids that pass through the dump carrying off the soluble materials.

"I want to know where it is going," Sheets said. "Is it going into Furnace Brook? I think the state is concerned about that too. That's why they're going to the attorney general for enforcement."

In a letter to Anderson April 29, the DEQE expressed concern about leachates, the useful life of the dump, groundwater monitoring, proposed expansion of the landfill to Phase 4 and general supervision.

"They want us to submit to them a plan of action for monitoring the leachate emission points," Anderson told the Council, "and take corrective action on the closure (covering) of the landfill."

One of his recommendations, Anderson said, will be an aerial topography survey of the dump area "to allow engineers to determine exactly how much useful space we do have left up there.

"Is it your opinion," Sheets asked, "that the leachate is making its way into the underground water system and will end up in Furnace Brook?"

"There is some evidence that that may be occurring," said Anderson. "That is one of the problems we have with the potential opening of Phase 4, the wetlands that drain into the area."

"Do you see a delay in Phase 4 until these problems are taken care of?" Sheets asked.

"I see that potential," said Anderson. "And that's what we are examining now for the mayor in response to the state letter."

If the city is unable to go into Phase 4 at the dump, then within three or four years it would have to truck all rubbish out of the city to another landfill at a cost estimated by Sheets of at least $2 million yearly.

Estes The Jeweler
Expert Repairs
on Watches & Jewelry
All work done on premises
12 Chestnut St., Quincy
472-8940

RUSSELL'S ANGELS CREATE
hairplace one
females
monday specials
wash-cut-blow dry
$12.00
longer hair slightly higher
& Two
males
tues. & thurs. specials
blow cut $8.50 includes shampoo
Ear Piercing $7.50 Inc. studs
Manicure $5.00
FACIALS $15.00 "An Hour of Luxury"
Permanent Individual Eyelashes Reg $15 Special $12.50
Russell Edward's
Hairplace One & Two
cor. Hancock & Chestnut & Maple Sts.
1-3 Maple St., Quincy 472-1060
OPEN Thursday Evenings

26 Selected As July Jurors

The names of 26 Quincy residents have been drawn for jury duty on criminal and civil cases in Norfolk Superior Court for the sitting that starts Tuesday, July 6.

They are Margaret P. Duffy, Canton Rd.; Norma Lynch, South Bayfield Rd.; Margaret E. Eaton, Campbell St.; Walter G. Bilowz, Beale St.; John Peterson, Adams St.; Scott Brennan, South Central Ave.

John W. Cochrane, Forum Rd.; Helen T. Shane, Hillside Ave.; John P. DiCarli, East Squantum St.; Harold B. Lavasseur, Martell Rd.; Michael F. Andrews, Colby Rd.; Ferrer Fabrizio, Phipps St.; Brian A. Cosby, Belmont St.

Helen A. DeThomaso, Pearl St.; Clare L. Giordano, Beale St.; Patricia A. DelCupulo, Colby Rd.; John N. Baldassini, Quarry St.; Domenic Ventosi, Herbert Rd.; Margaret E. Sullivan, Greenview St.

Diane M. Petrella, Hyde St.; Roger E. Laberge, Gay St.; Jean K. Mackay, Campbell St.; Thomas S. Cattaneo, Harris St.; Ruth F. Coughlan, Alrick Rd.; Katherine A. Clancy, Alrick Rd.; Harry J. Minassian, Phipps St.

NEWSCARRIERS WANTED
Here's a chance to earn extra money by building a Quincy Sun home delivery route.
Telephone: 471-3100

Anyone in any office of the BayBanks will be happy to show you how to X-Press 24™ Yourself to Hawaii.

It's as easy as using X-Press 24.™ No other banks offer you the convenience of doing all your regular banking at more than 235 X-Press 24s anytime. Including $100 cash back on a check deposit and a new statement savings account that gives you 24-hour access to savings.

What's even more amazing is that you can be a winner in the BayBanks X-Press 24 Yourself to Hawaii CashStakes just for finding out about X-Press 24. We're giving away three Grand Prize trips to Hawaii, The Bahamas and Bermuda plus cash, and 72 cash prizes, all totalling $100,000. Enter by May 29 and you could be a winner.

So come in to any of the more than 197 offices of the BayBanks. We'll tell you all about X-Press 24, and show you how to X-Press 24 yourself to Hawaii.

Who could ask for anything more!

BayBank
Norfolk Trust

X-Press 24 Yourself to Hawaii CashStakes!

Member FDIC

Rabies Clinic Saturday For Dogs, Cats

A rabies clinic for dogs and cats three months old and older will be held Saturday, noon to 4 p.m., at the Public Works Garage, 55 Sea St.

Sponsored by the Quincy Health Department, the clinic will be held rain or shine.

There is a $3 fee per animal.

Health Commissioner Dr. Robert P. McKeogh noted, "Massachusetts law requires animals to have rabies vaccine every three years.

"Our clinic on the 22nd of May will be the only rabies clinic this year."

Dr. Alan Morse of the Emerson Animal Hospital, North Quincy, will conduct the clinic.

Sheets, Deyeso Seen Contenders For QJC Post

(Cont'd from Page 1)

academic year, anyway, in a job as yet undetermined. The post of academic dean is also open.

Sheets, a graduate of Eastern Nazarene College, joined the junior college as an instructor in 1963 and became chairman of the Division of History and Government in 1966.

"Whether I apply or not depends on what kind of a contribution I feel I can make to the junior college in that capacity," said Sheets. "What do I have to offer the college in the decade of the 1980s.

"Is it something I really want to do? I thoroughly enjoy classroom teaching and this would be a major career change. There is a big difference between the classroom and the administration office.

"There are also some elements yet unknown about the job. I have not seen a job description yet and I would have to take a look at that first."

The junior college was recently cut off from the city budget with a revolving account of its own but it is still under the wing of the Quincy School Committee.

One of the elements of the job description is that the president of the college handles all matters concerning the school — but reports to the school superintendent.

McCauley said it is undecided how the School Committee will go about selecting a successor to Pierce, whose resignation was announced without comment or explanation on May 6.

"I suppose we'll have to advertise the job and open it up to others," he said. "There'll be all those affirmative action guidelines and advertising in the minority papers. It may take some time."

$300 Stolen

Stacey Corbett of Sea St., Houghs Neck, reported that someone entered his basement apartment Sunday through a rear window and stole $300 in cash.

Edna Moran Retires

Edna Moran, a teacher at Central Junior High School for the past 20 years, is retiring May 15. Her retirement was approved by the School Committee last week.

ARE YOU INTERESTED IN COPIERS?

Call us for a FREE DEMONSTRATION of the SCM

$495. Production Copiers

QUINCY "we service what we sell"

Typewriter Service

5 Maple St., Quincy Sq. 472-3656

MONEY FOR COLLEGE
Billions of dollars available for:
• GRANTS • FINANCIAL AID • SCHOLARSHIPS
Write or call for complete information
Consolidated Scholarship Research Service
P. O. Box 154, Quincy, MA 02169
617/479-0712 24 Hours

COUPON
QUINCY POINT CLEANERS
WEEKLY SPECIAL
PLAIN SWEATERS $1.20
Present This Coupon Not Negotiable On Storage Pick-up or Delivery
545 WASHINGTON STREET
479-8805 ● MON. - SAT. 7 A.M.-7 P.M.

NOW OPEN SATURDAYS
9-12--- and 24 hours per day at all other times!
"Anytime" banking by machine and now open on Saturdays with our regular staff.
Now you have every reason to consider us the most convenient bank in Milton.
milton co-operative bank
420 Granite Avenue
East Milton Square
689-0660
ALWAYS AMPLE PARKING

SHER DRUG
Serving Quincy Square
for 40 years with fast courteous prescription service at discount prices.

LUNCHEON SPECIALS

MON.	Hot Dog & Soup	$1.09
TUES.	Bologna Sand & Soup	$1.29
WED.	Egg Sal. Sand & Soup	$1.39
THURS.	Gr Cheese Sand & Soup	$1.29
FRI.	Ham Sal. Sand & Soup	$1.49

'Where Prescriptions Cost Less'
SHER DRUG
Your Independent Pharmacy
33 Washington St., Quincy Square
472-5800 6:30 am - 7:30 pm
Senior Citizens 10% Discount

EYE CARE
★ DON'T CONFUSE US WITH OUR COMPETITORS
(There Is Only One Quincy Eye Assoc.)
★ REMEMBER . . . The only persons you confer with here ARE LICENSED PROFESSIONALS (Not Technicians)
★ ALSO . . . There are no misleading or hidden costs in our pricing. (Where Service and Quality Costs No More)
★ MEDICAID RECIPIENTS WELCOME!
COMPARE!
$25 Limited Time Offer — Most single-vision prescription eyeglasses. Frames & lenses - complete Over 300 frames to choose from.
Limited Time Offer! SENIOR CITIZENS $35 BIFOCALS $25 SINGLE VISION
$55 Limited Time Offer — Bausch & Lomb soft contact lenses. No obligation in-office trial. 15 day refund. Storage solution, carrying case & follow-up care by appointment.
EYE EXAMINATION ARRANGED
QUINCY EYE ASSOCIATES
Conveniently located in Quincy Square
1445 Hancock St., Quincy Sq.
2nd. Floor, Above Rite Aid Pharmacy
Gift Certificates Available
471-7673
471-3001

VALUABLE COUPON
Grand Opening Special
Spring Lawnmower Turle-up

$50.00 value $35.00 with this coupon
coupon good until May 26th
COUPON COUPON
Factory Authorized BRIGGS & STRATTON & TECUMSEH SERVICE
Quincy Small Engine Repair
(Rear) 471 Hancock St., Quincy 773-1718
Pickup and delivery service available
Hours: 8 - 4 daily 8 - 1 Saturday
WE ALSO REPAIR CHAIN SAWS & SNOW BLOWERS

Maine Pastor To Preach At Wollaston Lutheran Church

Rev. Gregory J. Wismar, pastor of Redeemer Lutheran Church, Cape Elizabeth, Me., will be the preacher in the 7:30 p.m. Ascension Day Vesper Service tonight (Thursday) at Wollaston Lutheran Church, 550 Hancock St.

The service will be conducted by the Rev. Frank J. Bauer, pastor. Music will be directed by Professor Charles E. Seifert of Eastern Nazarene College, church organist and director of the Hand Bell Choir.

Rev. Wismar's sermon topic will be "The Promise of the Ascension". The Hand Bell Choir will play "We Are Climbing Jacob's Ladder."

REV. GREGORY J. WISMAR

Rev. Wismar, in addition to his Maine pastorate, serves as vice president of the New England District of the Lutheran Church - Missouri Synod and chairman of the New England District Youth Commission.

A former jazz musician, he is nationally-published composer of church music, and a member of the National Association of Parliamentarians.

Following the service, the May meeting of the congregation's Voters Assembly will be held, chaired by the Congregational President, I. Bradford Hutchinson of Braintree.

Beth Israel Synagogue Honors Good Neighbors

Beth Israel Synagogue recently showed its appreciation to a pair of good neighbors, Wilmer and Eleanor Paquette, who live on Lancaster St., near the synagogue.

The Paquettes were honored at a breakfast attended by some 100 persons at the synagogue for being good neighbors by watching over the synagogue.

The Paquettes are credited by Beth Israel officials with having prevented much vandalism over the years. The Paquettes declined the offer of a money gift, but were given a plaque identifying them as "Good Neighbors".

Supper, Show, Song Fest At Wollaston Congregational

A roast beef supper, cabaret show and songfest led by some members of "Just Friends" will be held Saturday, beginning at 6:30 p.m. at Wollaston Congregational Church.

Reservations should be made by Friday afternoon for the event which will be held in the social hall.

There will also be dessert and coffee. For reservations, call the church office at 773-7432.

Revival Service At W. Quincy Congregational

Rev. Oiva Rosenberg, an evangelist from Bingham, Me., will conduct a revival and evangelistic service tonight (Thursday) at 7:30 p.m. at West Quincy Congregational Church, 47 Buckley St.

The public is invited.

Registration For CCD At Sacred Heart

CCD registration for all grades will be held Saturday and Sunday at Sacred Heart School, North Quincy.

Registration will be held Saturday after the 4 p.m. Mass, and Sunday after the 7:45 a.m., 9:15 a.m., 10:45 a.m. and noon Masses.

The religious education fee for the year is requested at the time of registration.

Those registering first or second graders who were not baptized at Sacred Heart Parish are to bring a baptismal certificate to registration.

All students, those new and previously enrolled in the program, must register or re-register.

St. Chrysostom's Day Care Accepting Applications

Applications are being accepted for fall term enrollment at St. Chrysostom's Day Care Center, Inc.

Registration will be early in June.

The school, now in its 16th year, offers a curriculum of arts and crafts, music, games and basic skills instruction for children from three to five years old.

Sessions are held from 9 to 11:30 a.m., Monday, Wednesdays and Fridays. For further information, call the church office, 472-0737 on Thesday, Wednesday or Thursday.

FLAVIN INSURANCE AGENCY, INC.

Established 1925

1085 Hancock Street, Quincy Center
479-1000

Compare the Following Homeowners Premiums

$290* Annual Premium		$346* Annual Premium	
$50,000	On Your Home	$60,000	On Your Home
5,000	On Other Buildings	6,000	On Other Buildings
25,000	Personal Property	30,000	Personal Property
10,000	Additional Living Expenses	12,000	Additional Living Expenses
100,000	Public Liability	100,000	Public Liability
1,000	Medical payments	1,000	Medical payments

* Additional Credits: 10% dividend, 10% new home credit, 2% smoke detectors, 5% new purchase.

Free Quotations and Replacement Cost Appraisal Service

Wollaston Church of the Nazarene

37 E. Elm Ave., Wollaston
— Services —
Sunday- 11:00 a.m. & 6:00 p.m.
Wednesday- 7:00 p.m.
"Your Community Church"

Church of Saint John the Baptist

44 School St.
Quincy, Mass.
PASTOR:
Rev. William R. McCarthy
ASSOCIATES:
Rev. Joseph F. Byrne
Rev. Daniel M. Graham
Rev. John J. Stagnaro
Rev. Mr. Chas. Sullivan
IN RESIDENCE:
Rev. William D. Walsh
Chaplain, Quincy City Hospital

MASS SCHEDULE

Saturday: 4:00 & 7:00 P.M.

Sunday: 7:00 A.M.
8:15 A.M.-Organ
9:30 A.M.-Upstairs, Choir Mass
11:00 A.M.-Upstairs, Family Mass-Folk Group
11:00 A.M.-Downstairs, Organ
12:30 P.M.-Organ Music
5:15 P.M.-Folk Mass

Weekdays: 8:00 A.M. & 5:30 P.M.

Confessions in Chapel
Sat. 3-3:45 P.M. & 7:45-8:15 P.M.
(Rectory - 21 Gay St., 773-1021)

YOU'RE BEST SMILE IS OUR CONCERN... AND WE ARE HERE TO HELP

New Patients Welcomed

DANIEL P. SWEENEY D.D.S.
Professional Family Dentistry

Office Hours:
Mon. 11–8
Tues.-Wed.-Thurs. 8–5

Tel. 698-3636

539 Adams St.
East Milton Square
(Next to Fire Station)

Summer Graduate Seminar Program

Eastern Nazarene College

23 East Elm Avenue
Wollaston, Mass. 02170

For your professional growth

FIRST SESSION	JULY 6 - JULY 10
SECOND SESSION	JULY 12 - JULY 16
THIRD SESSION	JULY 19 - JULY 23
FOURTH SESSION	JULY 26 - JULY 30

FIRST SESSION
July 6 - July 10

ED 550 Exploring Education for the Gifted
Instructor: Diane E. Willard, Ph.D. Dr. Willard is involved in the program for gifted students in Quincy, MA. school system.

ED 502 Exhibition Marching
Instructor: Edward K. Waden, Assistant Professor of Music, Eastern Nazarene College.

PS 561 Understanding Research Design and Statistics
Instructor: Dr. Douglas Degelman, Chairman, Department of Psychology, Eastern Nazarene College.

ED 588 Using the Micro Computer in Teaching
Instructor: Dr. John Free, ENC physics department

SECOND SESSION
July 12 - July 16

ED 540 Corrective and Remedial Reading
Instructor: Adnenne Robb-Fund, Reading Specialist, Hingham Schools. Finishing her Ph.D. in Special Needs.

THIRD SESSION
July 19 - July 23

ED 530 Music for Children
Instructor: Edna Geary, Music Specialist, Sudbury Schools.

ED 554 Vocational Practices for the Handicapped
Instructor: David L. Donovan, Core chairperson, North Quincy High School, Quincy, MA.

ED 597 Issues in School Administration
Instructor: Lewis Ernst, Superintendent of Schools, Hingham Public Schools.

FOURTH SESSION
July 26 - July 30

ED 589 Teaching Mathematics Using Concrete Models
Instructor: Dr. David Fitzgerald, Director of the Math-Science Implementation Project and Professor of Mathematics, Temple University.

ED 505 Secondary Education: Curriculum and Methods
Instructor: Dr. Donald Reed, Associate Professor of Education, Eastern Nazarene College.

SUMMER GRADUATE SEMINAR REGISTRATION TAKING PLACE May 17 - May 28
Division of Graduate Studies, 3rd Floor, Angell Hall
Complete Registration Information Available by Calling:
E.N.C. 773-6350, Ext. 387 or 388
—Call Now For Further Information—

COST
Each workshop will cost $297 for three semester hours of GRADUATE credit. A check for $25 (non-refundable) made payable to ENC should accompany registration. The remainder of the tuition is payable on the first day of the workshop. Vouchers earned by cooperating teachers in the ENC student teaching program will be accepted in lieu of partial tuition and only a $70 registration fee must be paid in such cases. Tuition does not cover the cost of books or supplies.

Eastern Nazarene College
GRADUATE DIVISION — QUINCY, MASSACHUSETTS 02170

Eastern Nazarene College does not discriminate in its admission policy.

Call today for further information on M.Ed. programs and Fall course offerings.

Ilga Wohlrab At LWV Meeting

Ilga Wohlrab, President of the Quincy League of Women Voters was among 200 delegates at the state League's biennial council yesterday in Worcester.

Nando of Rome

Hairstylist

Finally!

Successful Permanents For Bleached & Frosted Hair

Nando combines expertise and a specialized product to beautify problem hair.
Over 100 Perms Already given to satisfied customers.

We'll Satisfy You Too!!!

Also specializing in cosmetic waxing manicures

NANDO OF ROME
43 Billings Rd.
No. Quincy

OPEN: Thursday & Friday Til 9:00 P.M.
328-9805 328-1918

Parents Council Asks More State Aid For Schools

The Citywide Parents Council presented the City Council Monday night a petition containing the 5,000 signatures asking that 50 per cent of any additional state aid be given to the schools.

Robert Wilson, president of the Council, said a similar petition with 5,000 names will be given to the Quincy legislative delegation and to Gov. Edward J. King's office.

Wilson ticked off the fiscal blows that have fallen on the public schools in the past two years.

The school budget is down 28 per cent, classroom teachers down 27 per cent, guidance counsellors down 30 percent, book purchases 88 per cent, and 12 neighborhood schools closed.

"Last year," he said, "the city received $3.5 million in additional state aid. The school department got $191,000. This year the city is likely to get $7 million."

The petition urged the mayor and the Council "that the school budget absorb no further cuts and get at least 50 per cent of the additional state aid returned to Quincy."

"It is owed to the children of Quincy," said Wilson.

'Music Of Christmas' Chosen Festival Theme

"The Music of Christmas", suggested by Mrs. Robert Duguet of 168 Parkside Ave., Braintree, has been selected from more than 50 entries as the theme for the 1982 Quincy Christmas Festival.

"The response to recent news releases asking the general public to suggest a theme for 1982 was very gratifying", said George F. White, general chairman of the festival committee.

Mrs. Duguet will receive an appreciation award for suggesting the winning entry.

Floats in this year's parade, to be held Sunday, Nov. 28, will be divided into two segments.

Mrs. Frances Flynn of 79 Freeman St., Wollaston, will be committee chairman for the non-commercial, clubs and organizations segment.

Scituate resident David Keefe of Quincy Cablesystems, Inc. will chair the commercial float committee.

NEWSCARRIERS WANTED

Here's a chance to earn extra money by building a Quincy Sun Home delivery route.
Telephone: 471-3100

APPLIANCES Barile HEATING REPAIRS

PLUMBING CO.
2 Parkingway - Rear of 381 Washington St.
BRAINTREE
JOSEPH BARILE LIC. #4731

DO-IT-YOURSELF COUNTER
INSTRUCTED BY EXPERTS

The Finest in Plumbing Services Since 1934

FUEL OILS AND SERVICE

843-4000

NEW INSTALLATIONS REMODELING

Make your NOW checking account work for you!

Can you imagine paying for something when you really don't have to but yet some people do, believe it or not, with their checking accounts. Thrifty customers who have NOW checking accounts at the South Boston Savings Bank pay absolutely nothing for their checking accounts, *providing they maintain a $300 minimum balance* . . . A South Boston Savings Bank's NOW checking account is fully insured. It's a savings account that pays the highest interest rates allowed by law and it's a checking account that is totally free. There's no charge for deposits, withdrawals, or the amount of checks you write. A complete statement is mailed to you each month showing your transactions. If you aren't currently enjoying a South Boston Savings Bank NOW checking account, open one at any one of our offices.

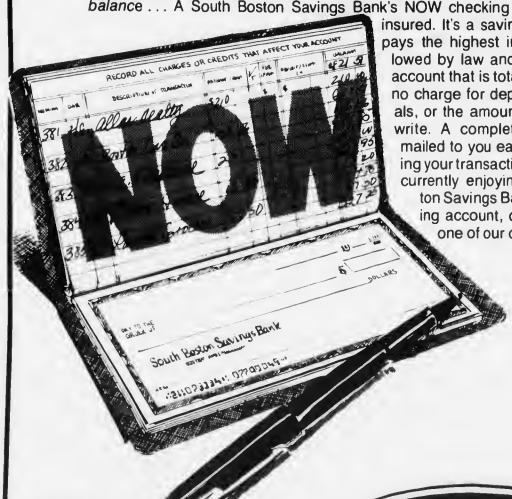

MAIN OFFICE
460 West Broadway,
South Boston
9 a.m. to 3:30 p.m. Monday thru Friday
Saturday 10 a.m. to 1 p.m.
Call 268-2500

QUINCY OFFICE
690 Adams Street,
Lakin Square
Monday, Tuesday, Wednesday
Thursday 8:30 a.m. to 5 p.m.
Friday 8:30 a.m. to 7 p.m.
Saturday 8:30 a.m. to 12 Noon

NEPONSET CIRCLE OFFICE
740 Gallivan Boulevard
8:30 a.m. to 5:30 p.m.
Monday, Tuesday,
Wednesday & Friday
Thursday 8:30 a.m. to 7:30 p.m.
Saturday 8:30 a.m. to 12 Noon

South Boston Savings Bank
"ALWAYS THE LEADER"

We Are The Party People

All occasion cakes and party favors made to order

Call today for your special event

Cake Decorating For Kids
8 to 12 Years 4 Week Course
Starts Sat. June 5th
10 A.M. to 12:30 FEE $15
Call for Registration

EDIE'S SWEET SHOPPE
555 HANCOCK ST., WOLLASTON
HOURS: TUES-SAT 10-5 WED 'TIL 9 471-0114

The Problem Solver

JANE CANNISTRARO
DECORATING CONSULTANT

Q. MY APARTMENT HAS AN OLD BLACK & WHITE TILE BATH, HOW CAN I GIVE IT A NEW LOOK WITHOUT SPENDING A FORTUNE.

A. A black and white bath is probably the easiest to decorate -- I would start with a black & white print wallcovering, then use a pure primary color for curtains, towels, rugs, etc. Keeping the background basic you can change your decor in minutes with new accessories.

HANCOCK PAINT WALLPAPER AND RUG CENTERS

QUINCY 714 ADAMS ST
TEL: 773-4946

GD Pleads For Foreign Trade Break

Carter W. Eltzroth, general counsel for General Dynamics, told the City Council Monday night that the Fore River Shipyard needs a waiver of customs charges and limitations to remain competitive.

General Dynamics had applied for creation of a foreign trade subzone at the shipyard so that it can bring in foreign-made parts and install them on ships without paying import duties.

"The goods we import will be stored in the subzone, prepared and installed on the ships without being subjected to the normal customs duties, quotas, procedures and other limitations," said Eltzroth.

"We have to take advantage of every opportunity to reduce the cost of building ships here. We hope that this will give us a competitive edge.

"We think that it will give local business and the workers in our area an advantage because we'll be more competitive both with other shipyards in the United States and foreign shipyards."

Approval from a local governing body is one step in creation of such a zone under the requirements of the Foreign Trade Zone Board in Washington.

Under questioning by City Councillor Theodore DeCristofaro, Eltzroth conceded that "there probably are no products that we can't buy in the United States but we expect to get a competitive edge by foreign purchases."

DeCristofaro said he feels "this equipment should be bought in this country, made by American people and used in American yards."

The Council's Ordinance Committee took the matter under advisement.

5 Drawn For Grand Jury Duty

The names of five Quincy residents have been drawn for service on the Norfolk County grand jury which begins sitting in Dedham on Tuesday, July 6.

They are: Donna M. Fusari, Pearl St.; Eileen Rodgerson, North Bayfield Rd.; Neal J. Binder, Adams Place; John J. Curran Jr., School St.; Karen M. Malvesti, Quarry St.

Lawn Bowling

The Quincy Lawn Bowling Club will conduct free classes Tuesday, May 25, at 1:30 p.m. and Wednesday, May 26, at 7 p.m. at the club's green in Pageant Field, Quincy.

Dental Corner

by

Lee A. Welky, D.M.D.

DENTAL IMPLANTS

Q: I read an item in the Sunday supplement about dental implants. What are they? Can anyone have them?

A: When teeth are lost, the usual way to replace them is with a fixed bridge or a removable denture. But what if substitute teeth could be placed back into the jaw, to remain there like natural teeth?

The idea of implanting artificial teeth into jawbones is an old one. Only in the past several years, however, has serious work been done on dental implants. Dentists can now replace single teeth, groups of teeth, even a whole jawful. Some implants are inserted right into the jawbone itself, others rest on top of the jawbone, just under the gum.

Not all patients can successfully have implants. Oral hygiene must be excellent, and the jawbone must be large enough and healthy.

Some dentists still consider implants to be experimental, but for many people they can be a new answer for missing teeth.

Questions May be sent to . . .

Lee A. Welky, D.M.D.
234 Sea Street
Quincy 479-3030

kelly's
PUB 'N GRUB

IRISH COFFEE SPECIAL . . . $1.95 EVERY DAY

• HAPPY HOUR 4 TO 7 •
MON. THRU THURS. - HORS D' OEUVRES

LADIES NIGHT-WED. NIGHT
7 TO 1 A.M. - ALL LADIES DRINKS $1.25

FREE FUNCTION ROOM AVAILABLE

EVERY FRIDAY & SATURDAY
PIANO BAR AND SING-A-LONG WITH
DONNIE PASCO - NEW VICTORIAN ROOM

FEATURING
GUINESS AND BASS ON TAP

kelly's PUB 'N GRUB

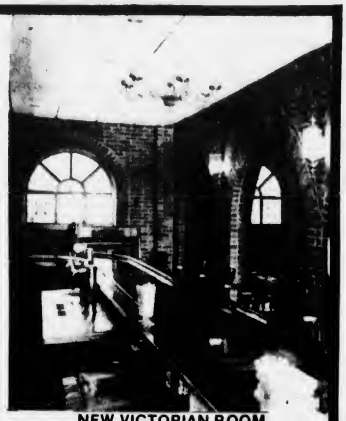

NEW VICTORIAN ROOM

27 BILLINGS ROAD
QUINCY
328-9806

SALE EXPIRES JUNE 30

Clearance
WALL COVERINGS
THOUSANDS OF ROLLS TO CHOOSE FROM

$2.50 $2 75¢ 50¢ $3.00 $1.00 $1.50

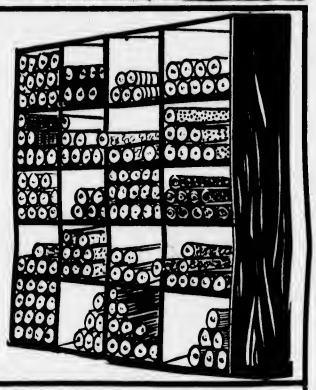

30% OFF
STRAHAN WALLPAPER
(CHOOSE FROM SELECTED BOOKS)

GRASS CLOTH SPECIAL
Values To $30.00 $12.95 ROLL

CUSTOM DRAPERIES
ALL WORK DONE IN OUR OWN WORK ROOM
SHOP AT HOME OR IN OUR STORE
★★★★★★ SAVE ★★★★★★

FIBERGLASS INSULATING
(ROOM DARKENING)
Window Shades
NOW $8.95 (37¼")
REG. 15.95

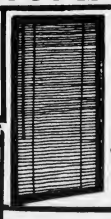

30% OFF
Flexalum
DECOR BLINDS
1" Mini-blinds

THANK YOU!
YES, THANK YOU FOR YOUR PATRONAGE DURING THIS THIRD YEAR IN BUSINESS. WE LOOK FORWARD TO SERVING YOU IN THE FUTURE AND PLEDGE TO PROVIDE YOU WITH TOP QUALITY PRODUCTS ALWAYS AT THE LOWEST PRICE.

Dutch Boy Paint

baltimore paint

SAVE

We Now Stock
Cabot's STAINS

CITY PAINT & WALLPAPER
195 NEWPORT AVENUE QUINCY
OPEN EVES TILL 9:00 TEL. 472-0509
PLENTY OF FREE PARKING!
NEAR STOP & SHOP

ALMQUIST FLOWERLAND INC.

PANSY BOXES
Extra Beautiful
$1.59 Box 10/$15.00

GERANIUMS
Fresh Healthy Plants
From our own Greenhouse
3 SIZES
4" Pot $1.49 $17.50 Doz.
4½" Pot $1.95 $23.00 Doz.
4½" Pot $2.29 $26.00 Doz.
Red - Pink - White
or Salmon

ANNUALS $1.75 Per Box
Now Ready
To Plant
Tremendous selection

The Almquist family invites you to compare our quality. We pride ourselves in producing the best possible plants for the discriminating gardener

VEGETABLES
$1.59
TOMATOES
PEPPERS
EGGPLANT
LETTUCE
BROCCOLI
CAULIFLOWER
ONIONS
BASIL

ASPARAGUS 3 yrs. #1 ..... 10/$3.95
RHUBARB ..... $1.95 Pot
Potted STRAWBERRY PLANTS ..... 35¢-3/$1.00
BLUEBERRY BUSH $5.95

BARK MULCH $3.99 - 10 for $35.00
TOP SOIL $2.29 - 10 for $19.95
COW MANURE $3.29
GARDEN PRIDE 5-10-5 25 lbs. $4.95

Mon.-Fri. 8:30-8 p.m.; Sat. 8:30-5:30; Sun. 9-5

ALMQUIST FLOWERLAND, INC.
326 Franklin St., So. Quincy - Top of Penns Hill
So. Shore's Most Complete Selection of Flowering Plants Fresh From Our Greenhouses
479-2020
All Major Credit Cards Accepted by Telephone

71 On Point Junior Honor Roll

Principal Joseph M. Long reports 71 students are on the third-quarter honor roll at Quincy Point Junior High School. They are:

GRADE 7

High Honors - Mary E. Alvarez, Suzanne E. Bjork, Therese D. Fitzgibbon, Tricia Flaherty, Pamela Jonah, Susan M. Smith, Nancy Svizzero, Sandra Willard.

Honors - Jeffrey J. Barker, Thomas J. Britt, James P. Canney, Julie L. Coste, Colleen M. Cushing, Dawn M. DiNicolantonio, Kimberly A. Ellis, Tina M. Falconi, Karen B. Foley, Charles Gendreau, Carol A. Goguen, Patricia E. Harkins, Brian J. Hickey, Lynnette Houle, Marie D. King, Mary E. Marini, Michelle L. Martel, James Pallruccio, John J. Pennellatore, Susan Peters, Thomas A. Preston, Brenda D. Reidy, Lisa M. Rideout, Kathleen A. Wash, Linda A. Walsh

GRADE 8

High Honors - Kathleen Bitetti, Lynn A. Fullerton, Kevin J. Jolley, Sang Chul Yoo.

Honors - Jean M. Barry, Sandra M. Benson, Michelle M. Bevilacqua, Catherine M. Breen, Kristina M. Davis, Christina L. DeBettencourt, Anthony J. Fantasia, Jill M. Fitzgerald, Robert T. Fitzgerald, Michael A. Hanrahan, Brett M. Heeney, Mary Jo Kahler, Chuong Hong Ly, John J. Morey Jr., Cheriann Murphy, Edward J. O'Brien, Steven C. Perdios, Alfred P. Perez, Katherine Ryan, Lisa A. Vardaro, Deborah L. Ward.

GRADE 9

High Honors - Silvana Bagu, Patricia M. Brown, Sule Cagdas, Susan C. Dextradeur, Irene Papamarkou.

Honors - Vincent J. Baldi, Claudia M. Cicerone, Bernadette Lambus, Patricia A. Lindblom, Catherine M. Lomanno, Daniele A. Marini, Debra L. Morreale, Danielle M. Morris.

'Roles Of Women' QJC Course

Registration will be held Monday to Friday, May 24 to 28, for the first summer session at Quincy Junior College which will include courses such as "Roles of Women in Society".

Alicia Coletti, director of the QJC Women's Center, will teach the course which will examine the roles of women as they have been defined in our society in the past and present.

Topics to be covered include women's work and economic status, sex roles and how they are learned, women and children and the impact of the modern women's movement.

The course, which carries three credits in sociology, will be held Tuesdays and Thursdays, 6 to 10 p.m. June 1 to July 1.

JOHNSON MOTOR PARTS

MONROE SHOCK SALE!!
BUY ONE SHOCK AT REGULAR DISCOUNT PRICE — BUY SECOND SHOCK AT 50% OFF LIST

TEXACO 50-1 OUTBOARD MOTOR OIL 79¢ PT.
(18¹⁸⁴ A CASE - 24 PTS.)
MICRO AIR FILTERS $2.69
(Most American Cars)
MICRO OIL FILTERS $1.99
(Most American Cars)
CAM 2 10-40 MOTOR OIL ..... 89¢ QT.
49¢ QT. With MFG. Rebate
(5 QT. Purchase)

JMP GEARED FOR PERFORMANCE
JOHNSON MOTOR PARTS
472-6776 68 SCHOOL ST., QUINCY

Invitation

Joy Aerobic Fitness Center

The Staff of Joy Aerobic Fitness Center cordially invites the public to attend our "1st Annual Anniversary" Celebration!

ATTEND A VARIETY OF EVENTS!
LAST FEW EXCITING DAYS
NOW THRU SATURDAY

Wednesday 10:30 A.M., PSYCHIC READER, Kathe Sullivan to discuss astrological signs and related diet and exercise problems
7:30 PSYCHIC READER, Kathe Sullivan
Thursday 7:30 P.M. MEN'S NIGHT - Co-ed exercise class
Wine & Cheese Party To Follow
Friday 7:30 P.M.
UNDERCOVER wear Fashion Show by Janet Rosing
Saturday 1:30 P.M. KIDDIE EXERCISE INSTUCTION

JOYN US!
Call For Details
(must be 18 years or older)

JOY Aerobic Fitness Center
102 Parkingway
Quincy
328-9355

8 WEEKS 19.99
10%-50% OFF Regular membership When You Pop The Balloon Of Your Choice
COUPON EXPIRES SAT. MAY 22
USE THIS COUPON

Stay Alive!

By John Valante

ELECTRICAL FIRES

Thousands of persons die each year in home fires. Among the causes of these fires, faulty or overloaded electrical wiring take more than their share. This is one fire source that can be avoided.

Among the warning signs of an overloaded system are lights dimming when an appliance goes on, a shrinking television picture, slow-heating appliances, and fuses blowing frequently. Remember, when a fuse does blow, it should be replaced with the same size fuse. Never use a substitute such as a penny.

A sufficient number of circuits and outlets should be available throughout the home to avoid using several electrical appliances on a single circuit. In addition, never use extension cords with appliances drawing large amounts of current such as refrigerators or irons. Prevent damage to cords by not running them under carpets, through doorways, over nails or hooks.

This information has been brought to you as a public service by NABORHOOD PHARMACY, 406 Hancock St., No. Quincy.

OUR SERVICES INCLUDE:
Charge Accounts
Delivery Service
Insurance Receipts
Free Gift Wrapping
Ostomy Supplies
Tax Records on Request
Utility Payments Mon. - Sat. 9 - 5
Phone: 328 - 3426

WJDA Wins AP Award

WJDA has been awarded first place in the small market category for sports play-by-play in the annual Associated Press Broadcasters Awards competition.

Sports Director Charles Ross was play-by-play announcer and John Nicolson handled the color on the winning broadcast of the second quarter of the game between Archbishop Williams and Matignon High Schools.

It was the third year in a row that WJDA has won an AP award. Last year Roy Lind's documentary on Scituate Olympian Dave Silk as honored and in 1980 the station got an honorable mention for play-by-play.

Elementary School Lunch

Monday, May 24 - Fruit juice, grilled frankfurt w/frankfurt roll and vegetarian beans, condiments on the side, sliced fruit, milk.

Tuesday, May 25 - No Lunch.

Wednesday, May 26 - Make your own Mexican beef taco w/lettuce and Mexicali corn, bag of potato chips, milk.

Thursday, May 27 - Fruit juice, loin pork pattie on a hamburg roll w/brown gravy, sweet potatoes, apple sauce, milk.

Friday, May 28 - Real zesty Italian pizza w/mozzarella cheese topping, jello and spice cake, milk.

Secondary School Lunch

Monday, May 24 - Grilled frankfurt on a frankfurt roll w/vegetarian beans, condiments on the side, bag of potato chips, choice of two desserts, milk.

Tuesday, May 25 - Fruit juice, cheeseburger on a fresh baked roll, buttered corn, choice of two desserts, milk.

Wednesday, May 26 - Real zesty Italian pizza w/mozzarella cheese topping, buttered green beans, bag of potato chips, choice of two desserts, milk.

Thursday, May 27 - Loin pork pattie on a fresh baked roll w/brown gravy, sweet potatoes, apple sauce, choice of two desserts, milk.

Friday, May 28 - Grilled cheese sandwich w/tater tots or french fries, jello, milk.

DORCHESTER Door & Window
305 FREEPORT ST.
DORCHESTER, 02122
Tel. 265-3803
"Specializing in Custom Made"
- Andersen Windowalls ®
- Steel Door Systems
- Casement Windows
- Replacement Doors & Windows
- Aluminum Storm Doors & Windows

Complete Family Dental Care
MICHAEL J. MASSE D.D.S. P.C.
A Professional Dental Corporation
ALL FORMS OF INSURANCE AND UNION PROGRAMS ACCEPTED • MEDICAID
OPEN 6 DAYS AND 3 NIGHTS PER WEEK
- ORAL SURGERY
- ORTHODONTICS
- DENTURES (FULL & PARTIAL)
- RESTORATIONS (FILLINGS)
- PROPHYLAXIS (Cleaning)
- CHILDRENS DENTISTRY
- GENERAL ANESTHESIA (Gas)

No Charge For Consultation or Adjustments
Our Newest Location is Now Open at
7 ELM AVE., WOLLASTON
471-4462
Also serving you with 4 other convenient locations
173 Union St., Lynn 599-2770
409 Broadway, Chelsea 884-0925
174 Central St., Lowell 458-6700
36 Bow St., Somerville 666-5198
• Inquire about our Family Appointment Service

AVAILABLE FROM
WEYMOUTH SAVINGS BANK
YOUR INVESTMENT BANKER
THE NEW 91 DAY
MONEY MARKET CERTIFICATE
12.189%
Rate May 18th - May 25th
Minimum deposit $7500
Federal regulations require a substantial penalty for early withdrawal.

ALSO AVAILABLE FROM YOUR INVESTMENT BANKER
12.710% 6 MONTH TERM CERTIFICATES
Minimum deposit $10,000
May 18- May 25
Federal regulations require a substantial penalty for early withdrawal.

Repurchase Agreements
12.25% Annual percentage rate
30-89 days
minimum deposit $5000
Rates as of May 19th
Subject to daily change.
HIGH RATE • GUARANTEED RETURN • FULLY SECURED
The Repurchase Agreement is not insured. It is secured by U.S.Treasury or Agency securities in our portfolio. Redemption prior to maturity not allowed.
CALL TODAY FOR INFORMATION
383 Bridge St., No. Weymouth
47 Washington St., Weymouth Landing
295 Washington St., Weymouth
372 Quincy Ave., East Braintree
337-2700
WEY-BANK WEYMOUTH SAVINGS BANK

Food/Time/Travel Giveaway!

At Quincy Cooperative Bank we're giving away 3 things you never have enough of . . .

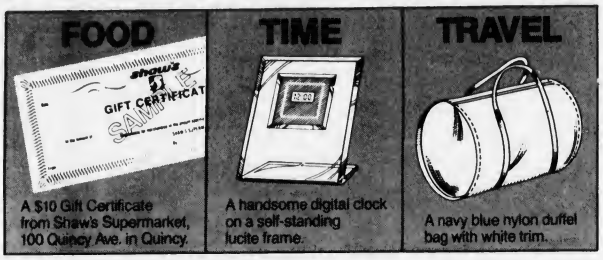

During Quincy Cooperative Bank's Grand Opening Celebration, we're giving away premiums your family can really use! Make a deposit of $250* or more at our 85 Quincy Avenue office, and choose one of the three gifts above! (Deposit $5,000 or more, and choose any two!) *NOW Accounts deposits not included in this offer.

Whether you make a deposit or not, register at our 85 Quincy Avenue office for an Atari Home Computer, video games and Pac Man Cartridge!

And while you're at Quincy Cooperative's new office, why not talk to one of our personal bankers about something else you never have enough of: *your money!* He or she will be glad to assist you in planning and building for a happy and secure retirement.

quincy cooperative bank

A proud heritage . . . an exciting future.

New Main Office, 85 Quincy Avenue, Quincy, 479-6600 • **Quincy,** 1259 Hancock Street, 479-6600
Quincy, 1000 Southern Artery, 773-9492 • **Braintree,** 280 Grove Street, 848-8090
Cohasset, Route 3A, 383-6900 • **Hanover,** Routes 53 & 139, 826-2374

BRYAN VFW POST members are sponsoring traditional Poppy drive today (Thursday) through Saturday in Quincy. Mayor Francis McCauley makes a donation to "poppy girl" Jennifer Brown, 9. At right is chairlady Mary Sullivan. At left, chairman Joseph Sullivan.
(Quincy Sun Photo by Stephen O'Gara)

A Happy Ending For Cambodian Family

(Cont'd from Page 1)

Phoeurk celebrated his birthday and was given a cake with candles.

Thru the Looking Glass

— Presented by —

Maryanne McMahon and Helena Walsh

- Wardrobe planning and upgrading
- How to provide versatility and value
- Accessorizing is the answer

We demonstrate how a simple basic wardrobe can be changed into many variations

Make reservations now for Spring or Fall

659-7471
837-1571

"I like," he smiles.

Phoeurk was also fitted with a new artificial leg which he proudly shows visitors.

During the day, Phoeurk began working around the grounds of St. John's Church.

Says Sullivan of Phoeurk and his family, "They're remarkable people. This has been a very graced experience.

"You recognize how much we as people have."

Phoeurk returns the compliment, "They (the Sullivans) very nice to me. I like very much."

Using part of the $1,200 provided by the Catholic Charities to help with resettlement, Phoeurk and his family were recently able to move into a one bedroom apartment in Quincy with the help of Fr. William McCarthy. St. John's parishioners have also helped with their time and offers to tutor the family.

The future for Phoeurk and his family appears bright.

"Phoeurk is very, very bright, a great worker," says Hobin, who with Sullivan, hopes to help Phoeurk enroll in a training program in prosthesis or possibly in a hospital.

Though Phoeurk has a sister who lives with her husband in Florida, his mother and other brothers and sisters still remain in Cambodia, now known as Kampuchea.

He hopes to be able to see his country again some day.

"When it has freedom," he says.

Eastern Nazarene College

GRADUATE PROGRAMS in

Education • Family Counseling • Pastoral Counseling • Religion

MASTER OF EDUCATION

Linda Miner, Ph.D., Coordinator - Early Childhood/Elementary Education
James Rohe, Ed.D., Coordinator - Moderate Special Needs

- **Understanding Research Design & Statistics (PS 561),** Monday, 4-6:45 p.m., Douglas Degelman, Ph.D.
- **Education Assessment (ED 546a),** Monday, 4-6:45 p.m., Linda Miner, Ph.D.
- **Speech Communication & Language Development (ED 530),** Monday, 7-9:45 p.m., James Rohe, Ed.D.
- **Advanced Child Growth & Development (ED 544),** Tuesday, 4-6:45 p.m., Ronald Gonn, C.A.G.S.
- **Educating Children with Cognitive Handicaps (ED 555),** Tuesday, 7-9:45 p.m., John Ivimey, Ed.D
- **Emotional Disturbances & Behavior Disorders of Children (PS 541),** Wednesday, 4-6:45 p.m., Luleen Anderson, Ph.D.
- **Early Childhood Education Curriculum & Materials (ED 537),** Thursday, 4-6:45 p.m., Linda Miner, Ph.D.
- **The Exceptional Child (ED 557),** Thursday, 7-9:45 p.m. James Rohe, Ed.D.

MASTER OF ARTS IN PASTORAL COUNSELING

David A. Stryker, D.Min., C.A.G.S.

- **Introduction to Pastoral Counseling (PC 551),** Monday, 7-9:45 p.m., David Stryker, D.Min., C.A.G.S
- **Pastoral Ministry (PC 552),** Wednesday, 9-15 Noon, David Stryker, D.Min., C.A.G.S.
- **History of Christian Thought (TH 581),** Wednesday, 2-4 p.m., Wilbur Mullen, Ph.D.
- **Seminar in Pastoral Psychology I (PC 593),** Thursday, 9-15 Noon, Cecil Paul, Ph.D

MASTER OF ARTS IN FAMILY COUNSELING

Richard A. Fish, Ph.D., Coordinator

- **Understanding Research Design & Statistics (PS 561),** Monday, 4-6:45 p.m., Douglas Degelman, Ph.D.
- **Clinical Internship & Supervision I (PS 591),** Monday, 7-9 p.m. Richard Fish, Ph.D.
- **Counseling: Philosophy, Theory & Practice (PS 531),** Tuesday, 4-6:45 p.m., Robert Helfrich, M.Ed.
- **Family Systems: Processes & Issues (PS 533),** Tuesday, 7-9:45 p.m., Richard Fish, Ph.D.
- **Emotional Disturbances & Behavior Disorders of Children (PS 541),** Wednesday, 4-6:45 p.m., Luleen Anderson, Ph.D.
- **Family Counseling & the Social Environment (PS 551),** Wednesday, 7-9:45 p.m., Staff
- **Personal & Professional Development I (PS 521),** Thursday, 7-9:45 p.m., Richard Fish, Ph.D.

MASTER OF ARTS IN RELIGION

Harvey J.S. Blaney, Th.D., Coordinator

- **Old Testament Introduction (BL 541),** Monday, 9-30 Noon, Harvey Blaney, Th.D.
- **Hebrew Prophets I (BL 521),** Tuesday & Thursday, 2-3:40 p.m., Wilbur Mullen, Ph.D.
- **Christian Theology I (TH 521),** Tuesday & Thursday, 8-9:40 a.m., Harvey Blaney, Th.D.
- **New Testament Exegesis (BL 532),** Thursday, 1-3:30 p.m., Harvey Blaney, Th.D

GRADUATE CLASSES BEGIN THE WEEK OF SEPTEMBER 7

Graduate Registration Taking Place
May 17 - May 28
Division of Graduate Studies
3rd Floor, Angell Hall
Complete Registration Information Available for Fall 1982 and Graduate Summer Seminar Courses by calling:
E.N.C. 773-6350, Ext. 387 or 388
CALL NOW FOR FURTHER INFORMATION

Eastern Nazarene College
23 East Elm Avenue, Quincy, Mass. 02170

Eastern Nazarene College does not discriminate in its admission policy.

Call E.N.C. now for further information:
773-6350, Ext. 387 or 388

Ward 2 Bean Supper May 22

The Ward 2 Civic Association will serve its 15th annual Bean Supper Saturday, May 22 at the Fore River Clubhouse, 16 Nevada Rd., Quincy Point between the hours of 5 p.m. and 7 p.m.

Tickets are 99¢ and may be purchased by contacting Robert Allison at 773-9668 or Tom Barrett at 773-4535. Tickets may also be obtained at the door.

The supper will include salad, beans and franks, fruit drinks and dessert. In addition to the meal, a cake sale will be held at the door. Ticket holders will be eligible to win door prizes and many other gifts to be given away throughout the evening.

This function serves as the major source of revenue for the children's 4th of July celebration sponsored by Ward 2.

Save Gas and Money ... shop locally.

Kelly, Earle Go Route

North Wins 2 Out Of 3

North Quincy's baseball team got off to another slow start, losing five of its first six games but last week the Raiders won two out of three to improve their record to 3-6.

North played Waltham Tuesday, will host Weymouth South today (Thursday) at 3:30 at Adams Field and will be home for Newton North Monday at 3:30 at Adams.

Charlie Bunker's Raiders roared to a 6-0 lead after two innings last Thursday and went on to defeat Weymouth North, 7-5.

North put together three hits and three Weymouth errors for a four-run second inning, but had to hold on as Weymouth rallied for a run in the fourth, two in the fifth and two in the sixth.

Paul Earle, who had lost two tough games in a row in which his mates failed to score, went all the way for his first win and displayed a lot of courage in the late innings.

"We'll take what we can get," said Bunker. "We hit better today than we have all season and took advantage of their mistakes. Weymouth deserves credit for the way it came back and you also have to give Earle a lot of credit for making the big pitches when he had to."

Wayne Wilcoxen had two of North's eight hits and Jack Bolster, Jim Kelly, John Kozlowski, Steve Hogan, Mark Hubbard and Earle had one each.

Earle allowed five hits, struck out six and walked four.

In its previous game North Quincy lost for the second time to Brockton, 6-2, with three of the Boxers' runs being unearned. Wilcoxen and Bolster, Chris Bunker and pitched for the Raiders and gave up seven hits.

Bunker had two triples and an RBI. Bob O'Brien a triple and Wilcoxen had an RBI single.

Earlier in the week Kelly, a junior right-hander who had been hounded by a shoulder injury, made his first start and pitched a three-hitter as the Raiders blanked Brookline, 2-0.

Kelly, who had been expected to pitch for only four innings, went the route, striking out 12 and not giving a walk. Only one Brookline runner reached second.

- TOM SULLIVAN

Morrisette Reunion

Morrisette Legion Post will hold its second baseball reunion Friday night, May 21, at the post home, 54 Miller Street, with all former players from the first team in 1945 to the present invited.

Happy hour will be from 6 to 7 and dinner at 7.

Reservations can be made by calling Frank Osborne at 773-5436.

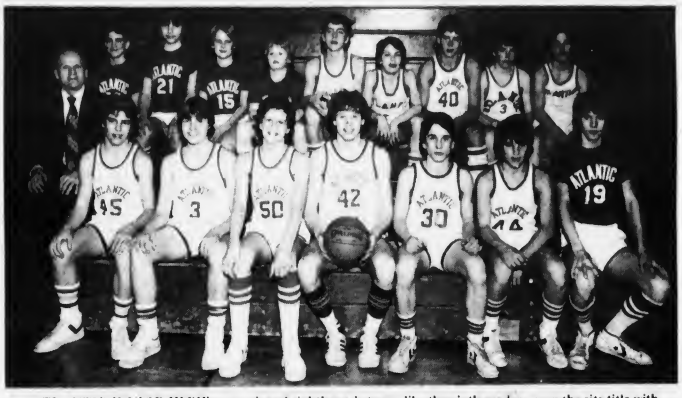

ATLANTIC JUNIOR HIGH's seventh and eighth grade team, like the ninth graders, won the city title with an 11-1 record. Front row, left to right, Coach Bill Willoughby, Eric Roukey, Brian Flukes, Jay Osgood, Robert Bradley, Teddy Shionis, Mark Scanlon and Rick Stanton. Back row, Patrick Leary, Stephen Morad, Joe Robichaud, Mike Doherty, Brian Morris, Bobby Salton, Chris Rossi, Paul Connolly and Vinny Capone.

(Quincy Sun Photo by Jonathan Barak)

Sports

• *Bankers Softball League*

Hancock, State St. Remain Undefeated

Hancock Bank improved its league-leading record to 4-0 in the South Shore Bankers Softball League with a 10-6 victory over South Weymouth Savings Bank.

Al Sassi made several outstanding plays at the field and also had two hits, while Terry McCormack and Tom "Spinner" Connolly also hit well. Len Smith and Bill Striano stood out for South Weymouth both offensively and defensively.

State Street Bank also remained unbeaten (3-0) by defeating Atlantic Data Services, 10-3. Bill Sims pitched a strong game and received plenty of support both at bat and in the field. Lee Watkins was outstanding, and Pete Cahill had two hits, John Tanutta had a home run for Atlantic and Bob Reilly hat two solid singles.

Quincy Co-Op handed South Shore Bank its first defeat, 12-5, sparked by the pitching of Bob Foy, the sensational fielding of Kevin Chase and the timely hitting of Larry Jackson and Chris Costello. John Dunne led South Shore with two hits and Rich Conely played strong defense.

With two outs and the bases empty in the last inning, Bay Bank Norfolk came up with two singles and a clutch triple by Dave Kenyon to snatch victory from Quincy Savings Bank, 8-7. Bay Bank catcher Tom Coughlin played outstanding ball and came up with a timely hit. Phil Johnes had a long home run. Bill Lomano pitched well again in a losing cause for hard-luck Quincy Savings and Dave Scollins sparkled at third base.

Hancock will play Bay Bank tonight (Thursday) at 8 o'clock at Kincaide Park.

3 Assistant Coaches Appointed

Three assistant coaches for current spring sports have been appointed by the School Committee. They are:

Paul Doherty, track, North Quincy High School; Chris Morton, track, Atlantic Junior High School, and John Henderson, softball, Central Junior High School.

Cruising — Sight Seeing — Cook-outs
TOUR BOSTON HARBOR — VISIT THE HARBOR ISLANDS
Departing "Harbor Lights" Restaurant — Neponset Circle
50 passenger "M/V IRENE"
for information and reservations contact:
Captain Richard Sutherland
63 Gay Street TEL. 479-3575 Quincy, Mass.

America's Finest
ATHLETIC JACKETS
for the entire family
EXPERT EMBROIDERY
Done on our Premises
JUNIOR S ADULT 6X
Group Prices Available
A. E. GOODHUE CO.
15 School St., Quincy
472-3090

THIS WEEK ON
ESPN CHANNEL 04
The Total Sports Network
MAY 24-31

ESPN's INSIDE BASEBALL
A new half hour show covering all the bases. Hosted by George Grande and Lou Palmer. Monday at 7 PM.

1982 WORLD FIGURE SKATING CHAMPIONSHIPS
From Copenhagen, the Pairs Competition. Tuesday at 9 PM and Saturday at 1 PM.

TOP RANK BOXING
Live from Las Vegas. Thursday at 9 PM.

RODEO ACTION!
From Mesquite, TX, the 1982 season series begins Friday at 9 PM.

NASL SOCCER LIVE!
The Ft. Lauderdale Strikers meet the Tulsa Roughnecks Saturday at 9 PM.

Catch these events, plus much more — all week long, all day long on
QUINCY CABLESYSTEMS
471-0151

DESTRUCTIVE LOOK-ALIKES

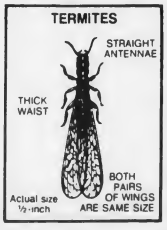

Termites resemble flying ants and both emerge at this time of year. As you can see, they are different.

New England's Largest
WALTHAM
Chemical Co.
Termite Control – Since 1893
843-0085
SOUTH SHORE OFFICE

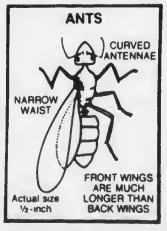

• *Junior Baseball League*

Kiwanis Wins 4th, Gear Upsets Keohane's

Kiwanis improved its Junior Baseball League record to 4-1 with a 13-6 victory over Foley Chrysler.

Ronnie Fletcher was the hitting star as he hit two home runs and drove in seven runs. He hit a three-run blast in the first inning and a grand slam in the second, both to left-center field. Earlier this season Fletcher had hit a two-run homer off Tommy McDonald of Burgin Platner in Kiwanis' only loss. Also hitting well against Foley were Timmy Roche, Matt Hurley, T. J. Steen, Ron Hersey and Paul Meehan. Steen was the winning pitcher.

Boston Gear upset previously unbeaten Keohane's, 6-2, with Steve Rabs pitching six-hit ball, striking out three and walking only one. Rabs was given outstanding support by Paul Adams, Matt Furtado, Jimmy Glynn, Nancy Flukes and Chris Higgins. Gear, defending city champion, was paced by Furtado with a three-run homer, while Shawn Craig had a double and single and Chris Higgins, Mike Leonard, Glynn and Rabs one hit each. Danny Gilmartin, Mike Paccetti, Patrick McDonough, Mike Cronin and Jimmy Collins also played key roles in the win.

Rotary and Foley's played two interesting, high-scoring games, the teams playing to an 8-8 tie, necessitating a replay, which Rotary won, 10-9.

In the tie game Mike Mullaney led Rotary with a home run and a double and drove in the tying run in the final inning. John Pennellatore pitched four strong innings and also had two hits. He was relieved by Mullaney in the fifth. Dan Biagini had two home runs and a single for Foley's and Mike Sanda, making his pitching debut, threw well.

In the replay Mullaney drove in the winning run with a double. He had four hits and Dave Murphy, who scored the winning run, had three. Matt Collins, Rich Golden, Pennellatore, Dan Ward and Tom Holyoke all had hits. Dan McDonald, in relief of Murphy, was the winning pitcher. Joe Mulvey and Bill MacDougal sparked defensively. For Foley's Sanda had two hits and Sean Gately had a home run. Kevin Duffy, Bill Mulkern and relief pitcher Joe Gately played fine games.

• *Babe Ruth Baseball*

Morrisette Wins Pair

Morrisette is off to a fast start in the Babe Ruth League with two victories.

Morrisette walloped Bryan VFW, 16-6, with Rick Kelley giving up six hits, all singles and striking out five. Bryan scored two unearned runs in the first and Morrisette came back with one in its half. Bryan added two runs in the third on only one hit, and again Morrisette bounced back with two, featuring a tremendous triple by Jack Outerbridge.

Morrisette broke the game open with six runs in the fourth inning, the big blow being a tremendous triple by Chris Doyle with the bases loaded. Morrisette added two in the fifth with Doyle hitting another triple and, after Bryan added two in the top of the sixth, Morrisette exploded for five more runs, keyed by doubles by Rick Dondero, John Cristiani and Paul Canavan.

Canavan had three hits, Cristiani, Tommy Connolly, Outerbridge and Doyle two each and Tim Morrison, Kelley and Dondero one apiece. Cristiani, Outerbridge, Kelley, Doyle and Paul Connolly all played well defensively. For Bryan Post Eric Roukey, Steve Austin, Ed Boyle, Mike LaRourque, Rich Pettinelli and Bob Kozlowski starred. Its pitchers struck out 10 but gave up 14 hits.

Morrisette also topped Golden Print, 6-4, scoring four runs in the third inning. Cristiani pitched a four-hitter.

Morrisette started with two runs in the first when Cristiani singled, stole second, scored on Tom Connolly's triple and Connolly scored on Outerbridge's single. Golden scored once in the second on a walk and singles by Steve Minichello and Steve Constas. Morrisette scored four in the third on only one hit. Cristiani walked, stole second and third and scored on a passed ball. Morrison , Tom Connolly and Kelley all walked and eventually scored with Canavan driving in the final run with a single. Golden added two in the bottom half and added one in the fourth. Cristiani then retired the last 10 batters he faced, striking out the side in the fifth and ending up with seven strikeouts and two walks.

SPRAY NOW FOR GYPSY MOTHS

If you suspect a termite, ant, a gypsy moth problem - don't wait for the damage to begin - call the professionals!

"We Can Handle All Your Pest Control Problems"

RELIABLE PEST CONTROL

749-7146

Woodward Spring Shop inc

The South Shore's Most Complete Automotive Service and Parts Center

EXPERT FRONT END WORK AND ALIGNMENT
- FRAME STRAIGHTENING
- BODY ALIGNMENTS

EXPERT
- MUFFLER INSTALLATION
- DUAL EXHAUSTS
- PIPES
- BRAKES

SPRINGS
FOR ALL MAKES OF . . .
CARS • BUSES • TRUCKS • TRAILERS
AUTO SPRINGS INSTALLED WHILE-U-WAIT
WHEELS BALANCED
Springs, Axles, Frames
STRAIGHTENED • ALIGNED • INSTALLED

BODY RESTORATION AND PAINTING
- R-M & ACME AUTOMOTIVE PAINT
- DEVILBISS SPRAY EQUIPMENT
- BODY TRIM FASTENERS

WHOLESALE - RETAIL — COMPLETE AUTOMOTIVE PARTS
HEAVY TRUCK SPECIALISTS — AUTO MACHINE SHOP

Complete line of services. We have a full staff of professional and experienced automotive specialists.

471-6950

111 McGRATH HIGHWAY, QUINCY

Hours: 8 to 5:30 Mon. thru Fri.

Sports Memories

May, 1944

By TOM HENSHAW

Three Home Runs, Barry's Pitching Wins For North

Joe Creedon, Dave Burke and Scotty Whitelaw belted home runs and Larry Barry pitched a five-hitter and struck out 14 as the North Quincy High School baseball team walloped Hingham, 14-0.

Tom Conley had four hits, including a pair of doubles, and Dinny McDonald, Burke and Whitelaw had three safeties each in leading the 17-hit attack for Coach Hal Forest's Raiders.

North Quincy got all the runs it needed in the first inning as McDonald singled, Whitelaw walked and Conley clouted the first of his two doubles, all with only one man out.

The raiders clinched the verdict with five runs in the eighth inning on singles by Conley, Tom Meade and Dick Donovan, a walk to Bob Fisher, a double by Burke and Whitelaw's long homer to deep center.

The North Quincy lineup: McDonald lf, Higgins lf, Walsh rf, Meade rf, Whitelaw 3b, Conley 1b, Gallagher c, Fisher c, Burke 2b, Donovan ss, Creedon ss, Dunlop cf, Barry p.

RUUTTILA MISSES NO-HITTER

Hugh Opie, Braintree's leadoff batter in the very first inning, reached base on an infield hit and then Quincy's Eero Ruuttila shut down the Wamps without a safety to win a 1-0 victory at Adams Field.

Shortstop Lou Marini managed to knock down Opie's sharply hit grounder but was unable to make the play at first base. Ruuttila went on to strike our nine and permit no one else to reach base.

Quincy got the only run of the game in its half of the first inning without a hit of its own as Dan Libertine and Carl Koury walked and Libertine scored on a Braintree throwing error.

The Quincy lineup: Libertine 2b, Koury rf, Wessell c, Ruuttila p, Marini ss, Hurley cf, Kerr 3b, Casali lf, Burrell lb.

FORE RIVER WINS OPENER

Veteran pitcher Dave (Lefty) McKeag scattered 11 hits and singled home two runs to lead the Fore River baseball team to a 6-5 victory over Woonsocket in the New England League opener at Fore River Field.

The lineup for Manager Jeppie Saunders' Fore River team included: Reggie ss, Burns lb, Novello rf, Catarius c, Graham cf, Saunders 3b, Nelson lf, Rinaldi 2b, McKeag p.

NORTH GOLFERS WIN

Harry Bloom combined his booming drives with Charlie Leveroni's accuracy on the greens to lead the North Quincy High School golf team to a 3½ to ½ victory over Walpole at Walpole.

The teams of Capt. Dick Meehan and Hattie Peterson and Walter Smith and Buzz Reed also chalked up victories for Coach Jack Donahue's golfers who were winning their third in a row against no defeats.

ROYAL NAVY SUNK

Bennett, Guyda and Buttery scored the goals as the Fall River All Stars soccer team defeated a British Royal Navy team, 3-1, at Municipal Stadium in a game that netted $2,500 for British War Relief.

The Fore River lineup included: Ostberg g; Brady, Ritchie, backs; McGuire, Anderson, Buttery, halfbacks; Yacoubian, Guyda, Ellis, Ferris-McLaughlin, Bennett, forwards.

WILL, HONKELETO SHINE

Dave Will and Hank Honkeleto swept the final match of the day, 6-2, 6-2, over Archie Delorey and Arthur Bjorklund as the Quincy High School tennis team upset Hingham, 3-2.

The other Quincy victories came in the singles matches where Johnny Reardon disposed of Herbie Campbell, 7-5, 6-3, and Norm Young hung on to beat Delorey, 4-6, 6-3, 6-4.

THREE-HITTER BY DYER

The three-hit pitching of Johnny Dyer enabled Vic Ericson's Old Colony DeMolay team to blank the strong Wollaston Townies, 4-0, in a Quincy Park League game at Upper Merrymount Park.

ST. MARY'S WINS

St. Mary's of West Quincy scored all its runs in the first inning and then settled back to take a 3-0 Quincy Park League decision from Sacred Heart of North Quincy behind Bob Quintilliani's five-hitter.

SPORTS BITS '44

Coaches Bootus Chapman and Arthur Taylor were putting candidates for the Wollaston Junion Legion baseball team through workouts in preparation for a practice game with the Hingham Ammunition Depot team .... Bob Triglia knocked in five runs as St. Mary's strengthened its hold on first place in the Park League with an 8-7 victory over the Comets .... Al Javery, who had lost his previous six games, came through with his first victory of the season for the Boston Braves, a 1-0 three-hitter over the Pittsburgh Pirates.

Bandera Fires 2-Hitter

Despite Record, Things Not So Bad For Quincy

Although the Quincy baseball team has only a 5-7 record, there have been several positive aspects to the season for the Presidents.

Coach Bud Mosher got his 100th coaching victory, Quincy blanked North Quincy in their first meeting and then provided one of the season's major upsets by handing Brockton its first loss after six wins.

One of the key players for Quincy this spring has been Jim Bandera, who last week pitched a two-hitter to blank Weymouth South, 2-0.

The Presidents played at Cambridge Tuesday and today (Thursday) will play at Newton North at 3:30.

Bandera, who has led the Suburban League in batting all season and who is batting well over .500, had made his first pitching start against Brockton and held the Boxers to seven hits in a 4-1 victory.

At the start of the season he was labeled a power hitter who couldn't hit for average and was a decent left fielder with a good arm.

Quincy scored the only run it needed against Weymouth South in the third inning when Steve Spencer reached on an error, Andy Eames, who has had an outstanding year, singled and Spencer scored on another error.

The Presidents scored again in the sixth when Paul Quigley walked, moved up on a fielder's choice and scored on still another Weymouth miscue.

Mosher wasn't the winning coach as he was away on business. The winner was first year junior varsity coach Bob Sylvia, Quincy's highly successful hockey coach for 17 years.

"I think the boys sensed that I wanted this one really bad," said Sylvia smiling. "For some reason Quincy kids always seem to rise to the occasion." The players presented him with autographed ball for his first varsity win.

Two of Quincy's four hits were by left fielder Eames, who has been doing a fine job in the field and also pitching. Bob Mudge and Jim DiPietro had the others.

Sylvia had praise for Quigley, the Presidents' excellent catcher. "He is the leader of the team and he called a great game," he said. "He gave Bandera a lot of support, especially in the seventh after he'd walked a couple of batters."

This was Quincy's only win of the week, as it lost two other games.

In their previous game the Presidents had lost to Weymouth North, 8-1. Bandera had two of Quincy's three hits and drove in the only run.

Earlier in the week Quincy bowed to Waltham, 4-2.

-- TOM SULLIVAN

North Girls In Win Streak

By TOM SULLIVAN

Coach Lou Ioanilli's North Quincy girls' softball team is on a hot streak.

Tuesday the Raiderettes sought their fifth win in a row and seventh in eight games at Waltham. They play at Weymouth South today (Thursday) at 3:30 p.m.

The North girls won their fourth in a row since losing to Quincy when they topped Weymouth North, 5-1, last week, improving their record to 7-4.

Elva Reed (5-2) pitched all the way, scattering five hits and striking out four.

Reed also singled home two runs to key a five-run third-inning rally. Mary Holleran, Sue Ayles and Patt McKinnon all drove in runs for the Raiderettes.

In their previous game the North girls defeated Brockton, 11-6, collecting only four hits but capitalizing on 14 walks and two hit batsmen.

Debbie Kiley had two hits, including a two-run double in the fourth inning when North exploded for eight runs and an 11-0 lead.

Reed was again the winner, giving up six hits, striking out two and walking two. Reed and Laurie Barba each drew three bases on balls.

Earlier in the week North rolled over Brookline, 14-4, with Karen Boutlier (2-2) going all the way with a four-hitter.

Holleran had three hits and Ayles, Ann Souza and Kiley had home runs. Kiley's was a three-run blast. The Raiderettes broke the game open with a six-run second inning, keyed by McKinnon's two-run single.

"This is a young team with only three seniors," Ioanilli said. "The girls are learning fast and have played outstanding ball. We have not hit all that well, but have taken advantage of walks and errors. Reed and Boutlier have pitched well and the big thing is they have been able to get the ball over the plate, something very important in high school ball.

"Julian, Holleran, Ayles and McKinnon are our leading batters, all hitting around .400, while Kiley has a lot of runs batted in and Barba and Sousa, who we recently brought up from the junior varsity, have had key hits."

Ioanilli also singled out Cheryl Murphy and Lisa Tenaglia for their defensive performances.

"With so many young players, things look good for next year," the North coach added.

Ken McPhee's junior varsity has also played well with an 8-3 record.

The jayvees have solid hitting with Sandra Whitehouse, Chris Choukas, Ann Bray, Karen Horrigan and Sheila Graham leading the offense. Lisa Ventola is the team's top pitcher.

HN Women's Softball League

Neckers, Bunnies, Hustlers Win

The Houghs Neck Women's Recreational Softball League recently got under way with the Neckers defeating the Castaways, 18-11, in the opening game.

Marge McIntyre pitched well for the Neckers and also hit a triple. Ginny Thompson hit a home run and Maria Burkhead had a triple and played well in the field. For the Castaways Marion Knudson pitched a strong game and Michele Hebb and Nancy McQuinn made several good field plays.

The Bunnies defeated the Sea Gals, 9-7, with Nancy Carmody the winning pitcher, Shirley Lyons drove in two runs and Donna Brill and Maureen Maher played strong defense. Janet Kirby pitched well for the Sea Gals and new players Elaine Browning and Paula Clarke played well in the field.

The Hustlers topped the Castaways, 11-7, with Mal Morrell the winning pitcher. Kathy Brooks had a home run, Kit Smith had a triple and Marie Piscatelli had two hits and played good defense. Sheena Giggie pitched well for the Castaways and Gail McKeon made a spectacular catch in the outfield.

League officials express their thanks to Jim (Red) Riley and Joe Pacetti, who are volunteering their services as umpires.

Mariners Tryouts

The Quincy Mariners baseball team will hold tryouts Saturday and Sunday. Candidates are asked to call Mike McCormack at 328-5481 for site and times.

The Mariners will open their South Coastal League season on Sunday, May 30.

NOTICE

TEAM UNIFORMS OF QUINCY YOUTH BASEBALL LEAGUES

Several of the Team Shirts and Pants of the Babe Ruth League, the International League, the Junior League and the AAA League have not been returned to the Team Managers by players in seasons past. These shirts have sponsor's or team names printed on them.

If you know the whereabouts of any of this League property, please get in touch with any coach or manager in the league who will arrange to pick up same, or you may contact me by phone.

Thank you!
George J. Derrane
Commissioner
773-1078

Towne Auto School
90 Washington St., Quincy
Complete Driver Ed. Course $65.00
● Classes Start ●
May 25 ..... 7-9 P.M.
June 15 ..... 3-5 P.M.
June 28 ..... 9-11 A.M.
July 21 ..... 9-11 A.M.
Call 773-1173 Call 773-1173

AIR CONDITIONING SERVICE
Electrical Controls
Complete System Service
MORSE'S
Auto Radiator
179 W. Squantum St.
Walk to the No. Quincy T
328-7464

HANCOCK ST. CAR WASH
839 HANCOCK ST.
NEXT TO WINFIELD HOUSE
Brushless Car Wash for a shine finish $2.75
Hot Wax $1.00
Under Carriage Wash $1.00
SELF SERVICE VACUUM OPEN 24 HOURS
WITH THIS COUPON YOU SAVE 75¢
This coupon good Mon. thru Fri.
EXPIRES MAY 28
FREE DRAWING
Free Book of Six Car Washes Worth $14
No purchase necessary. Fill out this coupon, leave in lucky box at Hancock Car Wash. There will be a drawing the first day of every month. You do not have to be present to win, winners will be notified.
NAME _____
ST. _____
CITY _____ PHONE _____
HOURS Mon. thru Sat. 8 A.M. to 6 P.M.
Sunday 8 A.M. to 1 P.M.

QUIRK Chevrolet SUPERCENTER
Quirk Chevrolet announces the appointment of Louis Haddad to our sales staff.
A message from LOUIS HADDAD
I would like to invite you to Quirk Chevrolet to see and test drive the New Chevrolets. We have the full line of New Chevrolets on display in our showroom. We have 500 new cars and 350 used cars in stock right now. I would like to personally show you any of these cars, so come on in and ask for . . . LOUIS HADDAD
QUIRK CHEVROLET
Weymouth Landing 37 Commercial St. E. Braintree
HOURS: Mon. - Thurs. 9 - 9 Fri. 9 - 6 Sat. 9 - 5
843-4800

• *Junior Farm League*

Baylis' Homerun Gives Pirates Win

Mike Baylis' home run in the final inning powered the Pirates to a 7-5 victory over the Red Sox in the Junior Farm Baseball League. Matt Kelley and Baylis pitched for the Pirates. Baylis had a triple, home run and single, Kelley and Mike Lally had doubles and Baylis a triple. Mark Kelleher and Sumpter had singles. Kelley, Baylis, Ron Last, Steve Carroll and Chris Polito played well defensively.

The Giants overcame a 6-2 first inning deficit and pounded the Indians, 15-9, with Karyn Mosher the winning pitcher. Kelly Brooks had a home run, Bobby Kane a double and two singles, Timmy Collins and Carmen Oliva a double and single each, Richie Brooks a triple, Kevin O'Malley a double and Kevin Mantville, Kevin Mullay, Michael Grindley, Brian O'Malley, Derek Adams and Jennifer Cook a single apiece. For the Indians Rick Kisiel had a home run and a single, Phil Cosgrove two doubles and Chris Bausemere two singles.

The Pirates topped the Indians, 13-10, with Baylis the winning pitcher in relief of Kelley, who had six strikeouts and made three fine fielding plays, and Bobby Lydon and Baylis doubles. Carroll had a triple, and Kelley, Bobby Daggart, Kelleher and Baylis singles.

The Pirates had to overcome a 16-6 deficit to outlast the Mets, 18-17. The Mets exploded for 12 runs in the third inning but the Pirates came back with eight in the fourth and won it with four in the fifth. Kelleher, Billy Curry and Baylis pitched for the Pirates with Baylis the winner. Mark Cafano, Kelley, Baylis, Kelleher and Last all made fine defensive plays. Kelleher and Polito had home runs, Baylis a triple, Carroll, Jason Radzevich, Lally and Kelleher doubles, while Last drove in the winning run.

The Pirates and Braves played to a 5-5 tie in an extra inning game called because of darkness. Carroll and Baylis pitched for the Pirates, Baylis, Lydon, Kelleher and Last had hits and Baylis and Kelley played well defensively.

The Red Sox defeated the Cubs, 5-2, scoring all their runs in the final two innings. Ken Stakiewitz was the winning pitcher, striking out 12. Matt Smith doubled in two runs to tie the score in the fifth and Michael Doherty clinched it with a triple in the last inning.

The Red Sox rolled over the Yankees, 17-0, as Smith pitched one-hit ball for five innings and struck out, while Bobby Moriarty struck out the side in the sixth. Moriarty and Stakiewitz had three hits each, Smith had a home run and triple, Brian Zimmerman, Garry Glynn and Tommy Keneary had two hits each and Chad McMahon, Michael Doherty, Brian Doherty and Alan Murphy had one hit apiece. Richie Watt played well defensively.

The Angels, scoring nine runs in the first two innings, held on to top the Giants, 12-9. Jimmy Flaherty paced the attack with a home run, triple and single, and Richie McDonald, Jason Vaga, Chris Fleming, Bobby Loughlin and Robbie O'Connor also had hits. For the Giants Carmine Oliver had a homer and single.

The Braves scored six runs in the fourth and six in the sixth and walloped the Yankees, 13-2, behind Robert Crespi's four-hit pitching. He had a no-hitter for four innings. He also had a home run and single. Joey Bevilacqua and Tommy Sullivan had three hits apiece and defensively Ralph Bevilacqua and Sean Berg were outstanding at shortstop and third base respectively.

The Red Sox rolled over the Tigers, 14-3, with winning pitcher Staskiewitz striking out 10. Moriarty struck out the side in the sixth inning. Staskiewitz also had a home run, triple and single, McMahon had a single and two walks and scored three runs, Glynn had a homer and Smith, Zimmerman and Matt Ryan also had hits.

The Orioles bombed the Braves, 14-3, with winning pitcher Steve Kohler striking out 13. Jim Tibero and Sal Manganaro had grand slam homers, Jim Munroe and Jeff Pugliese had two hits each and Tommy McNamara made a super catch in right field. For the Braves Dennis Carroll, Bobby Riccarelli and Jeff Bell had two hits each.

The Orioles edged the Dodgers, 3-2, in one of the best pitched games of the season. Brett Carter pitched all the way for the Orioles, giving up six hits and striking out 14. Munroe had three hits, Freddy Regan and Brian Davis two each, one of Davis' being the game-winner, and Manganaro made three excellent plays at first base.

The Red Sox clobbered the Orioles, 19-2, with Smith pitching the first five innings and striking out 12. He also had a home run. Zimmerman had two triples, Michael Doherty and Mike Hughes each a triple, Staskiewitz had three hits, McMahon, Glynn, Moriarty and Brian Doherty two hits each and Ryan and Sean McArdle one each. Chris Green walked three times and scored twice.

IMPROVING YOUR HOME OR BUSINESS?

LET US SHOW YOU HOW TO SAVE MONEY AND GET FINE CARPENTRY IN THE BARGAIN

treleaven and co.

136 north street
weymouth, ma. 337-4022

• *Track*

North Girls Still Breezing

The North Quincy girls' track team, which has breezed past all opposition after an opening day tie with Weymouth South, rolled over Newton North, 79-39, last week to improve its record to 4-0-1.

Lou Tozzi's Raiderettes faced Waltham Tuesday and today (Thursday) will be home to Cambridge Rindge and Latin at 3:15 at Veterans Memorial Stadium.

As usual, Michelle Millane was a double winner against North, taking the shot put with a toss of 39-7¼ and the discus at 126-3.

Deirdre Donovan also was a double winner, finishing first in the 100 at 12.1 and the long jump at 16 feet.

Chris Francis took third in the 100, Karen Lindenfelzer won the 220 in 28.4 with Janet Zdankowski third, Nancy McCarthy won the 440 in 51.1 with Lisa Reynolds second, Mary Kate Kennedy won the 880 in 2:15.9 with Eileen Crehan third, Linda Kennedy won the mile in 5:15.4 with Meg Leary second, Sheila Barrett won the two-mile in 11:27 with Tracey Corrigan third and Marie McGurl was second and Georgia Traficante third in the hurdles.

Kara Crehan won the high jump at 5-2 with Traficante second, Eileen Crehan won the javelin at 103-9, Chris Donovan was third in the shot and Lindenfelzer second in the discus.

Both North relay teams won, the 440 team of Francis, McGurl, Deirdre Donovan and Lindenfelzer winning in 54.1 and the mile team of Reynolds, Monika Reilly, Zdankowski and McCarthy winning in 4:35.2.

Atlantic-North Girls Roll By Point

The Atlantic-North junior high girls' track team rolled to its second easy victory, outclassing Point, 72-8.

Donna Woods was the top performer, winning the hurdles and long jump and leading off the winning 440 relay team. Other standouts included Lisa Fitzgerald, first in the 440, tied with Tracy Coull for first in the high jump and leading off the winning 880 relay team; Coull, tied for first in the 880 with Diane Lindenfelzer and anchor for the winning relay team; Joan O'Hare, first in the 100, second in the shot put and a member of the 440 relay team; Meg Leary, first in the mile in an outstanding 5:50.8 and Denise Shields, first in the shot.

Other scorers were Maggie Markham, second in the 100 and a member of the 440 relay team; Michelle Palmer, third in the 100 and shot and on the 440 relay team; Joanie Climo, third in the 880; Lori Magrath, third in hurdles; Lynn Murphy, second in the long jump and on the 880 relay team; Joanne Zdankowski, on the 880 relay team, and Julie Walsh, second in the mile in a good 6:07.8.

For Point Sue Dextradius was second in the hurdles and third in the high jump, and Erin Pauli was second in the 440 and third in the long jump.

The A-N junior varsity also won its second in a row, 31-23, winning both relays to clinch the victory.

Donna King took third in the 100 and second in the long jump. Lori Magrath won the long jump, Cheryl McCarthy won the 440 with Barbara Dailey and Ginger Bimmler second and third, Diane DeMasi and Lori McCormick were 1-2 in the 880 and Penny Rowell was second in the shot. The 440 relay team of Magrath, McCormick, Patty Leary and McCarthy won as did the 880 team of Dailey, Bimmler, DeMaris and Rowell.

For Point Mary Beth Marini was a double winner in the 100 and shot put.

The Atlantic-North girls had opened their season with a 77-5 overwhelming of Point.

INDEPENDENT DRAIN & SEWER SERVICE

ALL WORK GUARANTEED 323-2700 EMERGENCY SERVICE

WILL CLEAR YOUR DRAIN OF TREE ROOTS
ROOT DESTROYER AVAILABLE
COMMERCIAL • RESIDENTIAL • INDUSTRIAL
— COMPETITIVE RATES —

REPAIR & INSTALLATION

SERVING THE ENTIRE SOUTH SHORE

SOUTH SHORE TILE

DISTRIBUTORS, INC.

338 Washington St.

QUINCY 471-3210

DISTRIBUTOR OF MID STATE TILE

CERAMIC TILE FOR ALL AREAS

SEE OUR GIGANTIC TILE DISPLAY

DOMESTIC IMPORTED WALLS & FLOORS

HOURS: 7 to 5 Monday thru Friday - Thursday Night til 9

LAS VEGAS NIGHT

Friday, May 21, 1982
8 p.m. to Midnight

Squantum Yacht Club
Quincy Shore Drive
North Quincy

Sponsored by
Ladies Auxiliary

Donation $1.00
Door Prize

• *St. John's League*

Olivieri's Grand Slam Powers Presidents, 9-5

St. John's Baseball League is providing plenty of action nightly at Faxon Park and league officials request parents and friends to come out and see the boys play.

President Pharmacy defeated Alpine Restaurant, 9-5, with Eric Light the winning pitcher and Fabio Sala the loser. President started off with four runs in the first inning on Peter Olivieri's grand slam homer. Dennis Doherty had two hits and Olivieri had a strong defensive game as President improved its record to 6-0.

Braintree Paint & Wallpaper rolled over Alpine, 11-3, with Sal Salvatore the winning pitcher. Alpine scored three in the first but Braintree got to pitcher Mark Rudnisky and scored six runs in the third and three in the fourth, with the help of five walks.

Alpine edged Van Oriola Plumbing and Heating, 6-5, with Gary Salamone the winner. He had 11 strikeouts. Rudnisky led off the first inning with a homer for Alpine, Todd Kimmell singled, Jimmy Kimmell walked and Sala drove in two with a triple. Sala had a home run in the third, Rudnisky opened the fourth with a double, Jimmy Kimmell and Salamone walked and Sala drove in two more with a single.

President Pharmacy topped Social Club, 8-2, with Scott Crowley the winning pitcher. Bill Maffie's two-run homer and the defensive play of Light sparked President.

Peter Gacicia Insurance walloped Riley and Rielly Insurance, 12-5, improving its record to 4-2. It was a close game until the top of the fourth when Gacicia scored three times for an 8-5 lead. The winners added four in the fifth. Kevin Gibbons made two outstanding catches in center field. Al Brown, Paul Della Barba and Brian Snow pitched for Gacicia.

Gacicia also edged Alpine, 10-9, despite a seven-run homer for Gacicia in the fifth. After Alpine tied it with its seven-run rally, Della Barba drove in the winning run in the bottom of the sixth.

The Quincy Sun scored four times in the fifth to top Gacicia, 6-4, with Scott Grant the winner and Kevin Gibbons the loser. The loss ended a four-game streak for Gacicia.

St. Vincent's, Sweeney's Farm Winners

In St. John's Farm League action, St. Vincent scored twice in the fifth inning to edge Goodhue's, 2-1, with Marc Mazzetti the winning pitcher. Ken Erickson hit a two-run homer to win the game. Eric Fagerlund made an outstanding defensive play, then came in to strikeout the last two batters with the tying run on third. For Goodhue's Paul Eleuteri had a home run and Shawn Echelly made a fine defensive play to stop a St. Vincent rally.

St. Vincent also squeezed by South Shore Buick, 2-1, with Erickson the winning pitcher. Bob Wilson had a home run and Joey Baker tripled home the winning run. For Buick Greg Reynolds had a triple, Bob Beatrice had a hit and made two fine defensive plays and Sean Reardon made two outstanding plays at first base.

Sweeney Funeral home topped Goodhue's, 5-1. Chris Comeau made a great catch in left field and shortstop Sean Echelle made a fine play, throwing a runner out at home.

Goodhue's got by Presidential Landscape, 1-0, with Peter Eleuteri driving in the only run. Dave Franceuer made an excellent play at first base.

• *South Suburban Softball*

PJ's Win 6th Straight

PJ's Minimart remains undefeated after the third week of action in the South Suburban Softball League.

Bob Mewis improved his record to 3-0 as his team edged the Spoilers, 4-3, in their first game. Sean Jago had an easier time in the second game as PJ's exploded, 17-6. Jim McGinley had a three-run homer and Dan Finn went 3-for-4 for PJ's.

The Tigers, Bill's Welding and Safford Market all swept their doubleheaders.

The Tigers crushed Presidential Pub, 10-1, and 15-2, with Joe Condon pitching both games.

Bill's Welding had a harder time, edging Farrington, 6-5, in the opener behind the pitching of Tony Monti, and winning, 4-1, with Rick Keenan pitching.

Safford provided the day's big surprise as it swept the Outlaws in two close games, 9-6 and 8-6.

The Koch Club divided with Means Concrete, Koch led, 17-11, going into the last inning of the opener but Means came back with nine runs to win, 20-17. Chuck McLean was the winning pitcher and Tim Ricciardi paced the attack as he went 5-for-5 with two homers and five RBI.

Koch won the second game, 6-3, as Dick Koch stopped the Means bats and was afforded excellent defense. Tom Bowes went 4-for-5 with two walks to spark Koch.

The standings: Div. A - PJ's, 6-0; Means, 5-1; Safford, 3-3; Farrington, 2-4; Spoilers, 2-4; Presidential Pub, 0-6. Div. B - Bill's Welding, 5-1; Tigers, 5-1; Outlaws, 3-3; Koch Club, 2-4; WSW, 1-3; Bombers, 0-4.

SOUTH SHORE BICYCLE AND HOCKEY SHOP
Sales & Service
Shop & Compare
45 Billings Road, North Quincy 328-3710

Youth Hockey Playoff Roundup

Burgin Wins Bantam House Title

Burgin Platner rebounded from an opening loss to win two straight games from Baskin Robbins and cop the Bantam House League playoff crown.

Baskin had taken the opening game, 3-1, with Tony Scola having two goals and Brian Roche one for Baskin. Dave D'Antona scored for Burgin.

Burgin came back to win the second game, 2-1, with D'Antona scoring both goals. Dave Maimaron scored for Baskin.

Burgin won the clincher, 4-3, with Matt Ostiguy scoring two goals and Fred Mortell and Chris Holland one each. Paul Connolly had a goal and assist and Bob Salton and Jeff Burm one goal each for Baskin.

Suburban Wins Midget House Crown

Suburban Disposal won two straight games from Quincy Police to capture the Midget House League playoff championship.

Suburban won the opener, 3-1, with Paul Hurley scoring two goals and Tom Schofield one. Rich Kelley scored for Police.

Suburban won the clincher by the same score with Ed Flaming, Bob Glavin and Shofield scoring the goals and Kelley again scoring for Police.

In earlier playoff games Police topped the Co-Co Club, 3-1. Bob Drury and Tim Barry had a goal and assist each and Rich Miller a goal. Paul McCabe scored for Co-Co.

Caddy Marines topped Suburban Disposal, 6-3, with Mark Chambers and Jim McSweeney scoring two goals each and John DiPietro and Steve Baylis one apiece. Jay Storey had two goals and John Hurley one for Suburban.

Suburban toppled Quincy Fire, 6-3, sparked by Ed Fleming's four goals. Paul McMillen had a goal and an assist and Bill Bomar a goal. Mike Connolly scored twice and Vinnie Whelan once for Fire.

Caddy downed the Co-Co Club, 4-2, as Paul McCabe had two goals and an assist, Paul Lamie a goal and assist and Bob McGinn a goal. Bill Lawless had a goal and an assist and Greg Keefe a goal for Co-Co.

D D's Pee Wee Champs

Dee Dee's won the Pee Wee House League playoff title, winning the third and deciding game from Bersani Brothers, 5-3.

Ed Ryan had a hat trick and Mark Lamparelli two goals for Dee Dee's, while Bob Bubennic had two goals and Jim Bille one for Bersani.

Dee Dee's won the opener, 5-4, with Scott Sterling and Paul Adams scoring two goals each and Jill Rennie one. For Bersani Pat McManus, Scott Collins, Bille and Greg Chambers scored.

Bersani evened it up, 3-2, with Paul Hannan, Bill Ferrara and Scott Deware scoring the goals. Mark Winter and Rennie scored for Dee Dee's.

Harold Club Mite-Squirt Champs

The Paul Harold Club clinched the Mite/Squirt House League playoffs with two straight wins over Lydon Russell.

In the opener Harold won, 4-2, on goals by Tom Gleason, Mike Thomas, Jeff Adams and Bob Miller. Bill Lydon and Jim Cosgrove scored for Lydon.

Harold wrapped it up with a 3-1 victory with Adams, Thomas and Gleason having the goals. Brian Backman scored for Lydon.

More Sports On Page 28

Ask for a "Thirty Month Term Account"

$750 Earns $315.63
At Granite Co-operative.

Last Few Days Through Monday, May 24 Only

Fully Insured Account • Guaranteed Earnings • Liquidity Through A Passbook Loan If You Need It
Open Your Account In Person Or Through The Mail
Penalties Apply For Early Withdrawal

A GOOD BANK IF YOU WANT THE MOST FOR YOUR MONEY!

Granite your co-operative Bank

NORTH QUINCY 440 Hancock St. 773-8100
Open daily 9-3, Friday 9-5:30, Saturday 9-1

QUINCY CENTER 100 Granite St. 471-3900
Open daily 8:30-6, Friday 8:00-7, Saturday 10-2

Arts/Entertainment

Camera Club Members Win Gold Medals

Tom Hannon of the South Shore Camera Club, based in Quincy, won the gold medal at the Santa Clara and Minneapolis and St. Paul International Exhibition.

He also won the "Slide of the Year" award of the New England Camera Club Council, and the honor award at the Wichita, Kansas, exhibition.

Hannon has been accepted in the "Tops in the Photographic Society of America World-Wide Traveling Slide Show".

A three star member of the International PSA in color slides and a two star member in photo journalism, he is a photography instructor for Rockland High School.

Another club member, Jack Alexander, received a gold medal from the Delaware Camera Club for the best travel slide.

He also received a silver medal from the Springfield Camera Club for the best seascape.

He is on his fourth star in "pictorial" for the Photographic Society of America.

QSO To Present Annual Pops Concert

The Quincy Symphony Orchestra, conducted by Robert E. Brown, will present its annual Pops Concert, "Circus Magic" May 19, 20 and 21, at 8 p.m. at the Quincy Neighborhood Club.

For tickets, which are by reservation only, call 479-2408.

BYE BYE BIRDIE was recently presented by students at Central Junior High School. Directed by Mrs. Marion Clancy, the production included numbers such as "Put on a Happy Face" and "A Lot of Livin to Do."

(Quincy Sun Photo by Jonathan Burak)

Concert Friday By NQHS Alumni Band

The North Quincy High School Alumni Stage Band will present a free concert Friday at 8 p.m. at the high school.

The band is made up of members from previous stage bands from 1962 to recently.

Anthony Ferranti will conduct the band as it presents jazz and big band songs from Glenn Miller ("In the Mood"), Woody Herman and Dave Brubeck.

Donations accepted at the door will help establish an alumni scholarship fund.

H.N. Center Invited To Show Taping

The Houghs Neck Community Center, 1193 Sea St., has been invited to the Ted O'Brien TV show on WNAC-TV, Tuesday, May 18.

A free bus will pick up the group at the Houghs Neck Community Center at 10 a.m. The group can visit Quincy Market and have lunch.

The bus will leave for the studio for taping of the show at 1:30 p.m. and return to the Center at 3 p.m.

The show can be seen the next day at 9 a.m.

There are 40 seats available which will be given out on a first come-first serve basis.

Contact Pat Ridlen at 471-8251 to sign up.

ENC A Cappella Choir To Perform Saturday

The Eastern Nazarene College A Cappella Choir will present a home concert Saturday at 8 p.m. in the college's Lahue Gym, Wendell Ave., Wollaston.

Director is Greg Larkin.

Reduced rate tickets are available for senior citizens.

JASON'S
1514 HANCOCK ST., QUINCY
SAVE ON RECORDS
TAPES-LUGGAGE
GUITARS-SHEET MUSIC
LEATHER GOODS & MORE

ALICE BURKE SCHOOL
Quincy
167 Atlantic St.
328-8076
Braintree
252 Franklin St.
848-1949
Caring for Children for 30 Years
SUMMER DAY-CARE PROGRAM
OUT DOOR PLAY ● HIKING
SWIMMING ● ARTS and CRAFT
FUN
FIELD TRIPS ● SPORTS DAYS
THEME DAYS ● THEATRE ARTS
Especially for Children 2 yrs. 9 mths to 8 yrs.

LUKE'S LOUNGE
51-57 Granite St.
Thurs. Fri.
And Saturday
PIZAZZ
Sunday May 23rd
Country Music Showcase
Spectacular - Starting at 6 P.M.
THE
LUKE WETHERFIELD BAND
MCMAA AWARD WINNER
FEATURING OVER EIGHT
TOP ACTS IN PERSON!
HOURLY PRIZES!

Service on All Leading Brands Over 30 Years
South Shore Television
SALES AND SERVICE 479-1350
12 REVERE ROAD, QUINCY
[Off 1586 Hancock Street]
Save with
Carry in Service
Remo DeNicola
Lic. No. 12

LAS VEGAS NITE
7 p.m. to Midnight
Donation $2.00
FLORIAN HALL
55 Hallet Street
Dorchester, Mass.
Friday,
May 21, 1982
Committee to Re-Elect
MARTY PIERCE
Sec. Treas. - I.A.F.F.
FREE PARKING

DUTTON'S
RESTAURANT
Featuring the Finest In New England Cooking
LUNCHEON
11 A.M. to 4 P.M.
DINNER
4 P.M. to 10 P.M.
ACCOMMODATIONS FOR
Bowling Banquets
Retirement Parties Showers
Weddings & Anniversaries
Entertainment Nightly at the Fireside Lounge
FOR RESERVATIONS
Call 471-1623, 471-5540
125
SEA ST.
QUINCY
471-1623
DUTTON'S

Cable Television Technology Course At QJC

In cooperation with Cable Career Council, Quincy Junior College will again offer the Cable Television Technology course intended for entry level technicians in the cable television industry.

The student will examine the cable system as a unit, then proceed to the individual units which comprise the system: head ends, transmission lines, power supplies, amplifiers, taps, and the received video signal.

The laboratory component will provide the student with the experience of system and component test and evaluation and trouble-shooting. Knowledge of basic electric circuits, electronics, and math is required.

Cable Television Technology will meet Monday and Wednesday evenings for 10 weeks. Call Dean Mula at 786-8777 for registration information.

Square-Round Dance To Benefit Leukemia Society

A square and round dance to benefit the Greater Boston Chapter Leukemia Society will be sponsored by Joe and Julia DeRosa of 141 Puritan Dr., Quincy, Sunday, June 13 from 6 p.m. to 10 p.m. at the Sons of Italy Social Center, 120 Quarry St.

"The program will include many "callers and cuers' at all levels," says DeRosa, treasurer of the Spares 'N' Squares Dance Club in which he and his wife have been active for many years.

The evening's program will also feature refreshments, and a silent auction. Items for bidding are requested from the general public in order to raise additional funds for the research responsible for the past progress made toward solving the mysteries of this dreaded disease from which mostly children are affected.

Door donation is $2.50 a person.

Adams Shore Assn. Plans Flea Market

The anrual May Day Flea Market of the Adams Shore Community Association will be held Saturday, May 22 from 10 to 3, rain or shine, at the Adams Shore Community Church, Albatross and Pelican Rds.

Tables are available upon a donation to the Scholarship Fund and Activities Program. A large gathering of a variety of wares is expected based on early commitment of tables. All proceeds will benefit the charitable activities of the Association.

ENC A Cappella Choir

Presents The Annual

Home Concert

Saturday, May 22, 1982

8 P.M.

LaHue Physical Education Center
Eastern Nazarene College

Special Soloist
Brady Millican, Piano

Admission - $3, $2 Seniors

Tickets Still Available For Red Cross At Boston Pops

Tickets are still available for the American Red Cross Night at the Boston Pops to be held on Sunday, June 6 at 7:30 p.m. at Symphony Hall in Boston.

The evening will begin with a reception from 5 to 6:15 p.m. at the Neighborhood Club in Quincy. A bus will transport those attending the Pops from the club to Boston.

Local committee chairman is Carter Caudle.

Those wishing to purchase tickets may do so by calling the South Shore Red Cross Chapter office at 471-5440.

Now Opened!

Sullivan's Corner

1043 Hancock Street Quincy
(opposite Central Jr. High School)

ANTIQUES ● COLLECTIBLES
USED FURNITURE
Bought - Sold - Taken on Consignment

HOURS
Wednesday thru Saturday 10:30 - 5:30
(or by appointment)

Day or Evening

Phone 471-6086

Strawberry Festival On ENC Campus May 25

The ENC Concert Band will present its annual Strawberry Festival Tuesday, May 25, at 6 p.m. on the lawn in front of the administration building on the campus, Wollaston.

Strawberry short cake and soft drinks will be sold during the concert.

In case of inclement weather, the concert will be held inside.

The public is invited. There is no admission charge.

Caroline Calabro In Musical Presentation

Caroline Calabro of Quincy, flute and piccolo player, will perform in the seventh musical arts presentation sponsored by Independence Manor Wednesday, May 19, at 3 p.m. at 41 Independence Ave., Braintree.

"Seven Silver Flutes" and "A Ballet Bouquet" will be the twin feature presentation.

Area senior citizens are welcome to attend. For more information, call 848-8526.

NEWSCARRIERS WANTED
Here's a chance to earn extra money by building a Quincy Sun home delivery route.
Telephone: 471-3100

WOLLASTON THEATRE
14 Beale St. 773-4600

Wed & Thurs May 19 & 20
"SHOOT THE MOON"(R)
Eve's 7:00 Only

STARTS FRI MAY 21
HENRY FONDA
KATHERINE HEPBURN
JANE FONDA
"On Golden Pond" (PG)
3 Academy Awards
Fri. & Sat. 7:00 & 9:15
Sun-Thurs 7:00 Only
MON & TUES DOLLAR NIGHT

SEATS $1.50 MAT'S $1.25

THIRTEENTH ANNUAL
FLEA MARKET
At
First Church of Squantum
164 Bellevue Rd.
Moved From
SURFSIDE LANE, SQUANTUM
Sat., June 12th
10 A.M. to 4 P.M.
BOOTH SPACES STILL AVAILABLE
Contact Hazel Mayne
328-4367
Rain Date - June 13

Whatever your interest—sports exclusives, commercial-free first run movies and specials, the Quincy-North Quincy High rivalry, innovative childrens' programming—we have it covered on Quincy Cablesystems. You can choose from a kaleidoscope of entertainment and information, on over 40 crisp, snow-free channels, with even more to come.

We'll be doing everything in our power to bring cable television to everyone in Quincy as soon as possible. And to assure you of the finest cable television, we're going about it logically and carefully, neighborhood by neighborhood. Meanwhile, to thank you for your patience, we're offering free installation for up to 60 days after you receive notice that cable is available in your neighborhood.

To find out when you can turn on, just call the Quincy Cableline.

Quincy Cableline.
471-0151
Quincy Cablesystems Corporation

Quincy Sun Special Features

GRUBBY

By Warren Sattler

Rural Delivery

By Al Smith

Grandpa's Boy

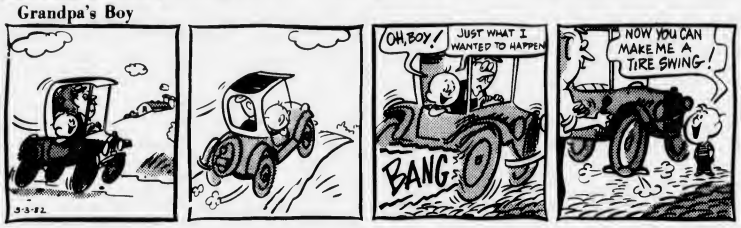

NAPOLEON

By McBride and Moore

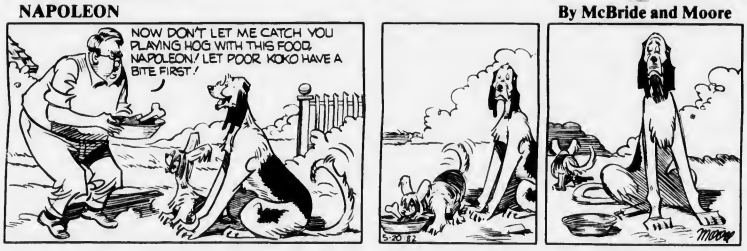

TWITCH

by How' Rands

IT JUST SO HAPPENED

by Kern

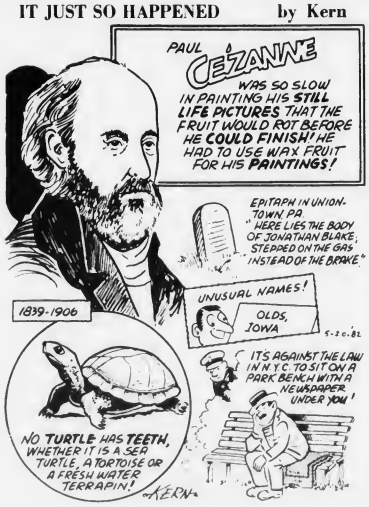

WORDS & MEANINGS

By D. J. Coates

Unmix the letters in the boxes to form a word. Then circle A, B or C for the correct meaning (or definition).
Score yourself as follows:
4 Correct-Excellent 2 Correct-Fair
3 Correct-Good 1-0 Correct-Poor

1. D R A B
   A. AUTHOR B. POET C. MUSICIAN
   Clue: Roses are red - violets are blue - he makes up rhymes - can you?

2. K U Q A E
   A. SNAKE B. RISE C. SINK
   Clue: St. Helena just did.

3. P O S T D E
   A. TYRANT B. ROYAL C. KIND
   Clue: Nero was - Hitler too.

4. R Y M P A D I
   A. SPHINX B. CASKET C. TOMB
   Clue: Mummies are buried here

5-20-82

Answers: 1 BARD B 2 QUAKE A 3 DESPOT A 4 PYRAMID C

STARSCOPE

Clare Annswell

WEEK OF: MAY 20

AQUARIUS — January 21-February 19
Dealings with higherups require diplomacy and polish. Dormant family plans are reactivated during this lively — even hectic — period. New ideas for making money can be put into action by Monday.

PISCES — February 20-March 20
Accent is on re-ordering priorities. Family situation becomes much more upbeat and money matters brighten noticeably. Avoiding the issue can lead to unnecessary romantic complications.

ARIES — March 21-April 20
Advancement accented for your partner; you benefit indirectly. Someone you barely knew re-enters picture and can overwhelm you with his/her new personality. Creative enterprise favored for fun and profit.

TAURUS — April 21-May 22
Family disputes can be aggravated by a longtime troublemaker. Chances increase if looking for a job or seeking advancement. Unexpected travel accented through the week.

GEMINI — May 23-June 21
Indecisiveness can mean your missing out on choice job or community-related project. Financial seesawing comes to an end — and you're found on the upswing. New friendship favored Saturday-Wednesday.

CANCER — June 22-July 22
Friends, including romantic friends, are warmly receptive to your suggestions. Cash in on favors owed you. Business plans become more elaborate and interesting as the week develops.

LEO — July 23-August 22
Recent romantic activity comes to a standstill. Double workload can leave you wealthier but exhausted — it's time to call out the troops. Buying and selling profitably accented on weekend.

VIRGO — August 23-September 22
Local travel brings long-term gains. Devote special time to family health and recreational programs. Don't be lax when signing agreements of any type. Contests are a strong point starting Monday.

LIBRA — September 23-October 22
Mate looks to you for ideas and encouragement. Pet project receives important backing while deadlines are tightened. Versatility's your strong point and there are lots of chances to show off now.

SCORPIO — October 23-November 21
Look for ways to make life easier. It may not be your style, but you can ask for favors right now. New friendships are strengthened. Business deals accented, as are tasks involving the written word.

SAGITTARIUS — November 22-December 22
Financial opportunities abound; the difficulty lies in the choosing. Changes in environment take some adjustment. Perfect tactics before taking on any monumental career or personal undertaking.

CAPRICORN — December 23-January 20
Property negotiations are fruitful; new relationships are advantageous. Award leads to increased responsibility and/or benefits. Older colleagues are attracted to your ideas and enthusiasm.

BIRTHDAY THIS WEEK
Sharp-witted, adaptable, intuitive and eager for knowledge — restless and sometimes inconsistent. Important contacts can be made through the summer-fall. Late in '82, you focus on one or two very special people.

BORN THIS WEEK
May 20th, actor James Stewart; 21st, actress Peggy Cass; 22nd, singer Charles Aznavour; 23rd, actress Joan Collins; 24th, actress Lilli Palmer; 25th, actress Leslie Uggams; 26th, actor Robert Morley.

Crossword

ACROSS
1. Stop
6. Ground corn
11. Wheel herbs
12. Slinks
13. Note of scale
14. Beast
16. Digraph
17. Either
18. Redact
19. Hunting match
20. Make lace
23. And (Fr.)
24. Metal containers
25. Pole
27. Queen Goddess
29. Jail
32. A planet
34. Privation
35. The (Sp.)
37. Narrow lane
39. Consumed
40. Employs
42. Assam language
43. Chinese pagoda
44. Achieve
46. Musical note
47. Musical study
49. Shops
51. Promontory
52. Occupant

DOWN
1. Ramon author
2. Put forth
3. Man's nickname
4. Ocean
5. Slave
6. Small insect
7. Electrical unit
8. Diphthong
9. Quantity of thread
10. Former rulers
12. Metal worker
15. Food fish
19. Jeweled headpiece
21. Get up
22. Throw
24. Ensnare
26. Act
28. Printing measure
29. Printing press part
30. Turn
31. Bird's home
33. Flower part
36. Smallest amount
38. Light with tackle
40. American Indian
41. Location
44. Paid notices
45. Negative prefix
48. We
50. Sun God

5-3-82 Solution

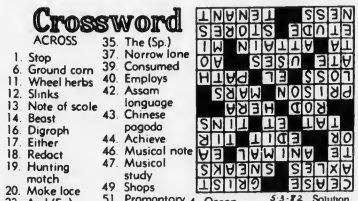

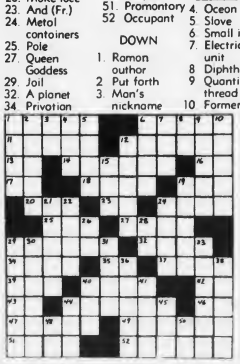

Obituaries

Mabel E. Dorlay, Retired State House Employee

Graveside services for Mabel E. Dorlay of Quincy, a retired State House employee, were held Monday in St. Mary's Cemetery, Randolph.

Miss Dorlay died May 14 in Quincy Adams Nursing Home, Brockton, after a brief illness.

She was a lifelong Quincy resident.

Miss Dorlay was a graduate of the Woodward School for Girls and a communicant at St. John's Church.

She is survived by a brother, William E. Dorlay of Randolph; two nieces, Mary E. Dorlay of Braintree and Alice McCarroll of Avon.

Funeral arrangements were by the Conley Funeral Home of Brockton.

Eleanor H. Ames, 76, Retired L.P.N.

A funeral Mass for Eleanor H. (Murray) Ames, 76, of Quincy, a retired licensed practical nurse for Will Nursing Home, Wollaston, was held yesterday (Wednesday) in Sacred Heart Church.

Mrs. Ames died Saturday in Quincy City Hospital after a long illness.

Born in Boston, she was a Quincy resident since childhood.

She is survived by her husband, Quincy police officer Albert J. Ames; four daughters, Eleanor M. Gavaza of Marshfield, Alberta L. Johnston of Quincy; Rosemary Horky of Hingham and Michele A. Todd of Whitman; two sons, Edward G. Ames of Bangor, Me., and Donald C. Ames of Hawthorne, Calif.; and a great grandchild.

Funeral arrangements were by Keohane Funeral Home, 785 Hancock St. Burial was in Mt. Wollaston Cemetery.

Dennis M. Martell, 33, Printer

A funeral Mass for Dennis M. Martell, 33, of Quincy, a Miller Reproductions printer, was held Saturday in St. John's Church, Quincy Center.

Mr. Martell died May 13, in New England Deaconess Hospital, Boston, after a long illness. He was a lifelong Quincy resident.

He is survived by two brothers, George C. Martell of Manchester, N.H., and Alfred W. Martell and a sister, Karen M. Ainowski, both of Quincy.

Funeral arrangements were by Joseph Sweeney Funeral Home, 74 Elm St. Burial was in Mt. Wollaston Cemetery.

Donations may be made to the Joslin Clinic, c/o New England Deaconess Hospital, Boston.

Esther M. DaRu, 73

A funeral Mass for Esther M. (Smith) DaRu, 73, of Quincy, a member of the Quincy Women's Club, was held yesterday (Wednesday) at St. Boniface Church.

Mrs. DaRu died Saturday at home after a long illness.

She was a lifelong Quincy resident.

A graduate of Quincy schools, she was also a member of the Quincy Sons of Italy and Women's Auxiliary of Quincy Legion Post 95.

She is survived by her husband, Italo A. DaRu; two brothers, Charles Smith and Bernard Smith, both of Quincy; two sisters, Saddie d'Angelo of Quincy and Agnes Maciel of Hyannis; and several nieces and nephews.

Funeral arrangements were by Keohane Funeral Home, 785 Hancock St. Burial was in Pine Hill Cemetery.

MEMORIAL GIFTS

Luxurious vestments altar books candles stoles sacred vessels etc

All Memorial gifts promptly memorialized without charge.

A. E. GOODHUE CO.

13 - 15 School St., Quincy, 472-3090

Anna R. Lawrence, 43, Sacred Heart Prayer Group Member

A funeral Mass for Anna R. "Bobbie" (Zappi) Lawrence, 43, of North Quincy, a member of the Sacred Heart Prayer Group, was held Tuesday in Sacred Heart Church.

Mrs. Lawrence died Sunday in Carney Hospital, Dorchester.

She had lived in North Quincy for 18 years.

Born in Boston, she was a member of Local 26 of the Bartenders and Waitresses Union. She had been a waitress in the Boston area for a number of years.

She is survived by her husband, Robert E. Lawrence; two sons, Mark Christopher Lawrence and Scott Matthew Lawrence, both of North Quincy; her mother, Carmella (DeAngelis) Zappi of Quincy; a sister, Josephine M. Appel of Quincy; and several nieces and newphews.

Funeral arrangements were by Wickens and Troupe Funeral Home, 26 Adams St. Burial was in Blue Hill Cemetery.

Mary G. McGinty, 77, Retired Assistant Auditor

A funeral Mass for Mary G. McGinty, 77, of Quincy, a retired assistant auditor for the city, was held Tuesday in St. John's Church, Quincy Center.

Miss McGinty died May 14, in Jordan Hospital, Plymouth.

A lifelong Quincy resident, whe was graduated from Quincy schools and Miss Pierce's Finishing School, Boston.

Miss McGinty was assistant auditor for 41 years and retired in 1965.

A 50 year member of the Quincy Catholic Club, she was also a member of St. John's Sodality; Massachusetts Auditors Association; Altrusa Club of Quincy and Red Cross Volunteers.

She is survived by an aunt, Alice Powers of Buzzards Bay; a sister-in-law, Kathleen McGinty of Quincy; a niece, Mary Jane Bell of Duxbury, a nephew, Edward G. McGinty of Plymouth; and several grandnieces and grandnephews.

Funeral arrangements were by Sweeney Brothers Home for Funerals, 1 Independence Ave. Burial was in Mount Wollaston Cemetery.

Donations may be made to the scholarship fund of the Altrusa Club of Quincy, 338 Manet Ave., Quincy, 02169.

Elizabeth A. Rawcliffe, 85, Retired Diet Aide

A funeral Mass for Elizabeth Alice (Barton) Rawcliffe, 85, of Quincy, a retired diet aide at University Hospital, Boston, was held Monday in St. John's Church, Quincy Center.

Mrs. Rawcliffe died May 9, at Quincy Nursing Home.

Born in Chorley, England, she had lived in Boston before moving to Quincy.

Wife of the late Mr. John Rawcliffe, she is survived by a sister, Jane Anne Humphris of Layton, Blackpool, England; and a nephew, Derek Humphris of England.

Funeral arrangements were by Joseph Sweeney Funeral Home, 74 Elm St. Burial was in New Calvary Cemetery, Boston.

Deaths

Robert L. Fischer, of Quincy, May 3.

Gerard J. McDonald, 45, of Boston, formerly of Quincy, in Boston City Hospital, May 7.

Euphemia (Hay) MacMurchie, 91, of Braintree, formerly of Quincy, in Braintree Manor Nursing Home, May 7.

Lawrence A. Forde, of Quincy, May 9

Edward B. Halloran, of Quincy, May 11.

Geneva (Jackson) Kondrat, 61, of Quincy, in Carney Hospital, May 13.

Dennis R. Mackin, of Quincy, May 12.

George V. Sheppard, Jr., 54, of East Greenwich, R.I., formerly of Quincy, in Kent County Memorial Hospital, Warwick, May 15.

Flora A. (Brown) Stanton, 64, of Quincy, at home, May 16.

Ruth L. Carlson, of Arlington, formerly of Quincy, at home, May 16.

Alfred S. Ferguson, 69, of Franklin, formerly of Quincy, in Norwood Hospital, May 15.

Clarence N. Masterman, formerly of Quincy, in Greene, Me., May 15.

IN MEMORIAM

In Loving Memory of

HENRY W. BOSWORTH, SR.

1972 May 19 1982

Loving remembered by his wife, Ellen, daughter, Mrs. Vera Thomas, sons, Henry Jr., Richard, grandchildren, great grandchildren, relatives and friends

5/20

Geneva Kondrat, 61, State Office Worker

A funeral service for Geneva (Jackson) Kondrat, 61, of Quincy, a state office worker, was held Monday at Joseph Sweeney Funeral Home, 74 Elm St.

Mrs. Kondrat died May 13, in Carney Hospital, Dorchester.

She was born in Groveton, N.H., and had lived in Quincy most of her life.

She is survived by two daughters, Stephanie Kondrat and Gina Kondrat, both of Quincy; a brother, Raymond Jackson of Lancaster, N.H.; and two grandchildren, Sonya Kondrat and Eric Kondrat.

She was also the mother of the late Mr. Gregory Kondrat.

Rev. Steele Martin of Christ Episcopal Church officiated at the service. Burial was in Pine Hill Cemetery.

Mary J. Roberts, 78, Retired Bookkeeper

A funeral Mass for Mary J. Roberts, 78, of North Quincy, a retired bookkeeper, was held yesterday (Wednesday) in Sacred Heart Church.

Miss Roberts died Sunday in Quincy City Hospital after a long illness.

She had lived in North Quincy for 30 years.

Born in Halifax, Nova Scotia, she had also lived in Lynn.

Miss Roberts was employed by Hutcheson Printing Company of Boston for 18 years before her retirement.

She is survived by a sister, Cecilia MacDonald of North Quincy; and several nieces and nephews.

Funeral arrangements were by Keohane Funeral Home, 333 Hancock St., North Quincy. Burial was in Pine Hill Cemetery.

George E. Davis, 64

A funeral Mass for George E. Davis, 64, of Quincy, a retired employee of the Carr Fastener Company, Inc., Cambridge, was held Tuesday in St. Ann's Church, Wollaston.

Mr. Davis died May 14, in New England Deaconess Hospital, Boston. He had lived in Wollaston for nine years.

Born in Boston, he also lived in the Savin Hill area of Dorchester.

A Navy veteran of World War II, he was a member and past grand knight of the Dorchester Council 116 of the Knights of Columbus, and fourth degree member of the Bishop Chevrus Council of Knights of Columbus.

He is survived by his wife, Ruby (Potter) Davis; two sons, Paul T. Davis of Billerica and Daniel Davis of Boston; three daughters, Margaret Betts of Weymouth, Mary Louise Davis of Boston and Elizabeth Davis of Quincy; and seven grandchildren.

Funeral arrangements were by Keohane Funeral Home, 785 Hancock St. Burial was in Blue Hill Cemetery, Braintree.

Sweeney Funeral Service

DENNIS S. SWEENEY, Director
Non Sectarian

74 ELM ST.
QUINCY
773-2728

326 COPELAND
W. QUINCY
773-2728

Successor to M. Joseph Sweeney

PARKING FACILITIES

Deware Brothers

FUNERAL HOME and CHAPELS

Donald M. Deware
Director

576 Hancock Street, Quincy
Tel: 472-1137

Non-Sectarian

Services rendered to any distance

41 years under same Ownership and Directorship

• *Youth Soccer*

Sounders, Timbers, Giovanni's, Conway Win

Action in the Quincy Youth Soccer League continued hot and heavy last weekend.

In boys grades 7-8-9 the Sounders defeated the Cosmos, 4-1, on goals by Kris Meyer, Mike Mosher, Terry McKinnon and Kevin Caldwell. Andy Ayer had an assist. Eddie Flynn scored for the Cosmos with Paul Hennebury assisting.

The Timbers blanked the Aztecs, 2-0, with Peter Quevillon and Billy Murphy having the goals.

In boys grades 5 and 6 China Star shut out the Rangers, 3-0, with Eddie Walty, Tom Kineavy and Patrick Murphy scoring the goals and Walty having an assist.

Giovanni's Bakery squeezed by Moors & Cabot, 2-1, on Oscar Jara's two goals. Jim Piccini excelled in goal, midfielders Billy Maffie and James Fennessy played fine games and Banny Yee played strong defense. Kevin Duffy scored for Moors & Cabot, while goalie Kevin Roche was outstanding.

Jack Conway Realty blanked the Bucks, 4-0, with Mike Perkins scoring twice and Dan McClosky once. Chris St. George and Jay McLarnon had assists.

In boys grades 3 and 4, President's Pharmacy walloped Quincy Police, 6-0, with R. J. Fennessy scoring two goals and Joey Schepis, Bobby Lally, Joey Abouzeid and Billy Campbell one each. Jeremy Burm, Ken Piccini, Chris Lewis, Schepis and Jeff Freeman had assists.

W. T. Height edged Yamaha-Suzuki, 2-1, with Mark Pierce and Barry Glynn having the goals and Brian Pierce and Tommy Kane assisting. Ed Rizzitano played a fine game. Jim Tiberio scored for Yamaha with Tom McNamara and Chris Spillane assisting. Kevin MacDougall played an outstanding game.

Keohane's topped Dependable Cleaners, 3-1, with Scott Shea having two goals and Timmy Roche one. Jason Doyle scored for Dependable.

Sen. Paul Harold Club rolled over Balducci's, 7-0, as Jamie Green and Bill Monteith scored two goals each and Peter Kelly, Mike Oliva and Sean Farrell one apiece.

In boys grades 1 and 2 Angelo's Auto Sales defeated Bryan Post, 2-0, with M. McClarnon and T. Giannandrea scoring the goals.

The Hawks squeezed by the Spurs, 1-0.

The Strikers blanked Wickens & Troupe, 3-0, with Chris Ciavario scoring twice and Brian Clifford once.

Quincy Savings Bank downed the Falcons, 4-0, with Kevin Kane having two goals and Pat Clifford and Marko Repovich one each.

Hancock St. Car Wash topped Adams Cleansers, 3-1, with Mike Rose scoring all the goals. Chris Hall scored for Adams and Bernie Sharp and Dennis Lawrence played fine defensive games.

In girls grades 4-9 Patriot Insurance blanked the Dolphins, 4-0, on goals by Vicki Borek, Karen Johnson, Lisa Pugliese and Eileen McClosky. Caitlyn O'Brien and Eileen McClosky had assists. Lisa Lagzelins and Tricia McGowan played well for the Dolphins.

Quincy Co-op Bank and the Stars tied 1-1. Dede Ferrera scored for Co-op with Stacy Welch assisting. Debbie Early played fine defense and Deirdre Murphy played a fine two-way game. Laura Yodzio scored for the Stars with Stephanie Osgood assisting. Erin McDonough sparkled in goal.

The Sockers edged That's Italian, 1-0, on Tricia Grant's goal. Karen Hendsbee had a spectacular assist and Linda Doherty, Paula Connell and Rachel Oliva played good defense. Goalie Kathy Foy starred for That's Italian and Elise Last, Chris Delaney and Nicole Cibotti turned in fine games.

The Jets tied Razer's Edge, 1-1, with Christine Boland scoring for the Jets and Kara Shannon shining in goal. Kathy Hughes scored for Razer's Edge.

In girls grades 1-2-3 the Celtics and Teamen tied, 1-1, with Amy Bertrand scoring for Celtics and Destine Ryan assisting. Jennifer Murray scored for Teamen with an assist for Tara Miles.

The Royals topped the Flames, 2-0, with Chris Barrett and Lori Novak scoring the goals and Carrie Hughes having an assist. Lori Golden and Tracy Larson stood out for the Flames.

Broad Meadows Boys Open With Win Over Sterling

The Broad Meadows junior high boys' track team opened with a 60-21 victory over Sterling.

Leading the way for BM was Chuck McGrail, who won the 440 and long jump and ran a leg on the winning relay team.

Other point scorers were Frank Freedman in the hurdles, Steve Bottary, Steve Rosher and Dave Squatrito in the 100; Steve Magee in the 440, Walter Rollins and John Gleba in the 880, Al Conant and Paul Munafo in the shot put, Squatrito and Rosher in the long jump and Tim Lynch and Gleba in the high jump.

Sterling's Tom Moore in the hurdles and Larry Buonome in the mile stood out.

Standouts for the Broad Meadows junior varsity were Tim Riley, Dan Gramazio and Paul McDonough.

CIRCULATION DRIVER
For Wednesday Only
Must Have Own Car
The Quincy Sun
471-3100

LEGAL NOTICE

COMMONWEALTH OF MASSACHUSETTS
Trial Court Probate and Norfolk Division Family Court
No. 82F1012E1
Notice of Appointment

To all persons interested in the estate of CHARLES B. REDMAN late of Quincy in the County of Norfolk. And to the Attorney General of said Commonwealth, if required.

A petition has been presented in the above captioned matter for probate of a certain instrument purporting to be the last will of said deceased praying that ALICE G. REDMAN of Quincy in the County of Norfolk be appointed Executrix named in the will without sureties on the bond.

If you desire to object to the allowance of said petition, you or your attorney should file a written appearance in said Court at Dedham on or before ten o'clock in the forenoon on 6/16/82.

Witness, ROBERT M. FORD, Esquire, First Judge of said Court at Dedham, the thirtieth day of April in the Year of Our Lord One Thousand Nine Hundred and Eighty-two.

THOMAS PATRICK HUGHES
Register of Probate
5/13-20-27/82

LEGAL NOTICES

COMMONWEALTH OF MASSACHUSETTS
Trial Court Probate and Norfolk Division Family Court
No. 82F1087E1
Notice of Appointment

To all persons interested in the estate of ELINOR M. WELSFORD late of Quincy in the County of Norfolk. And to the Attorney General of said Commonwealth, if required.

A petition has been presented in the above captioned matter for probate of a certain instrument purporting to be the last will of said deceased praying that FREDERICK W. WELSFORD, SR. of Braintree in the County of Norfolk be appointed Executor named in the will without sureties on the bond.

If you desire to object to the allowance of said petition, you or your attorney should file a written appearance in said Court at Dedham on or before ten o'clock in the forenoon on 6/21/82.

Witness, ROBERT M. FORD, Esquire, First Judge of said Court at Dedham, the third day of May in the Year of Our Lord One Thousand Nine Hundred and Eighty-two.

THOMAS PATRICK HUGHES
Register of Probate
5/13-20-27/82

COMMONWEALTH OF MASSACHUSETTS
Trial Court Probate and Norfolk Division Family Court
No. 82F0953E1
Notice of Appointment

To all persons interested in the estate of JOHN B. MONAHAN late of Quincy in the County of Norfolk. And to the Attorney General of said Commonwealth.

A petition has been presented in the above captioned matter for probate of a certain instrument purporting to be the last will of said deceased praying that THE FIRST NATIONAL BANK OF BOSTON of Boston in the County of Suffolk be appointed Executor named in the will without sureties on the bond.

If you desire to object to the allowance of said petition, you or your attorney should file a written appearance in said Court at Dedham on or before ten o'clock in the forenoon on 6/9/82.

Witness, ROBERT M. FORD, Esquire, First Judge of said Court at Dedham, the twenty-second day of April in the Year of Our Lord One Thousand Nine Hundred and Eighty-two.

THOMAS PATRICK HUGHES
Register of Probate
5/6-13-20/82

LEGAL NOTICES

SHERIFF'S SALE
COMMONWEALTH OF MASSACHUSETTS
Norfolk, ss. Dedham, March 31, 1982

Seized and taken on execution and will be sold by Public Auction on Tuesday the 29th day of June A.D. 1982 at 9:55 o'clock A.M. at the Norfolk Deputy Sheriff Office at 630 High Street in Dedham in said County of Norfolk, all the right, title and interest which GEORGE H. WATTS had (not exempt by law from attachment or levy on execution) on the 20th day of January A.D. 1982 at 9 o'clock A.M., the time when the same was seized on execution in and to the following described real estate, the land in said Quincy, with the buildings thereon, situated in said Quincy, being Lot numbered One (1) on "Plan of Land in Wollaston Mass. belonging to James H. Broughton", dated October 5, 1920, recorded with Norfolk Deeds.

Said lot is bounded and described as follows:

Northeasterly by South Central Avenue, fifty-two (52) feet;

Northerly by Summit Avenue, sixty-nine and 08/100 (69.08) feet;

Westerly by land of owners unknown, ninety-one and 37/100 (91.37) feet; and

Southeasterly by Lot No. 2 on said plan, one hundred two and 06/100 (102.06) feet; containing 5,210 square feet of land.

William Blake
Deputy Sheriff
5/13-20-27/82

COMMONWEALTH OF MASSACHUSETTS
Trial Court Probate and Norfolk Division Family Court
No. 82F0876G1
Notice of Appointment

To MERLE GRENIER and to all persons interested in the estate of MERLE GRENIER of Quincy in the County of Norfolk. And to the Attorney General of said Commonwealth, if required. NOTICE

A petition has been presented in the above captioned matter praying that some suitable person be appointed guardian of mentally retarded with sureties on the bond.

If you desire to object to the allowance of said petition, you or your attorney should file a written appearance in said Court at Dedham on or before ten o'clock in the forenoon on 6/16/82.

Witness, ROBERT M. FORD, Esquire, First Judge of said Court at Dedham, the thirteenth day of April in the Year of Our Lord One Thousand Nine Hundred and Eighty-two.

THOMAS PATRICK HUGHES
Register of Probate
5/13-20-27/82

COMMONWEALTH OF MASSACHUSETTS
Trial Court Probate and Norfolk Division Family Court
No. 82F1040E1
Notice of Appointment

To all persons interested in the estate of BERNARD CASTLEMAN late of Quincy in the County of Norfolk. And to the Attorney General of said Commonwealth, if required.

A petition has been presented in the above captioned matter for probate of a certain instrument purporting to be the last will of said deceased praying that ANN CASTLEMAN of Quincy in the County of Norfolk be appointed Executrix named in the will without sureties on the bond.

If you desire to object to the allowance of said petition, you or your attorney should file a written appearance in said Court at Dedham on or before ten o'clock in the forenoon on 6/16/82.

Witness, ROBERT M. FORD, Esquire, First Judge of said Court at Dedham, the third day of May in the Year of Our Lord One Thousand Nine Hundred and Eighty-two.

THOMAS PATRICK HUGHES
Register of Probate
5/13-20-27/82

LEGAL NOTICES

PUBLIC NOTICE

SALE OF SCRAP AND SURPLUS MATERIALS

The Quincy Public Schools will be disposing of Scrap and Surplus Materials. All items to be sold are located at the Teal Building, Newbury Avenue, Quincy, Massachusetts. Quincy Public Schools will be accepting bids on the complete lot of materials to be disposed of. We will not accept bids on individual items. The bidder offering the highest price for contents of this building must remove all items from this building no later than June 18, 1982. A $500.00 security deposit will be called for to ensure that the bidder will meet this requirement. After the bidders meet this obligation the $500.00 deposit will be returned. Prospective bidders may view contents to be sold on May 20 and 21, 1982 at 9:00 A.M. to 1:00 P.M. All bids will be accepted and read publicly on May 27, 1982 at 10:00 A.M. at the Quincy Public Schools Business Office, Woodward Avenue, Quincy, Massachusetts. Any person wishing to submit bids may request bid documents by calling Basil J. Caloia at 786-8787. All bid documents must be picked up by prospective bidders. No bids will be received or sent through the United States Mails.

5/20/82

COMMONWEALTH OF MASSACHUSETTS
Trial Court Probate and Norfolk Division Family Court
No. 82F1058E1
Notice of Appointment

To all persons interested in the estate of CHARLES SCHMIDT late of Quincy in the County of Norfolk. And to the Attorney General of said Commonwealth, if required.

A petition has been presented in the above captioned matter for probate of a certain instrument purporting to be the last will of said deceased praying that STEPNENIE V. HOURIN of Quincy in the County of Norfolk be appointed Executrix named in the will without sureties on the bond.

If you desire to object to the allowance of said petition, you or your attorney should file a written appearance in said Court at Dedham on or before ten o'clock in the forenoon on 6/16/82.

Witness, ROBERT M. FORD, Esquire, First Judge of said Court at Dedham, the third day of May in the Year of Our Lord One Thousand Nine Hundred and Eighty-two.

THOMAS PATRICK HUGHES
Register of Probate
5/13-20-27/82

COMMONWEALTH OF MASSACHUSETTS
Trial Court Probate and Norfolk Division Family Court
No. 82F1117E1
Notice of Appointment

To all persons interested in the estate of MARY V. LAND late of Quincy in the County of Norfolk. And to the Attorney General of said Commonwealth, if required.

A petition has been presented in the above captioned matter for probate of a certain instrument purporting to be the last will and codicil of said deceased praying that HELEN G. CROWLEY of Winston Salem, North Carolina be appointed Executrix named in the will without sureties on the bond.

If you desire to object to the allowance of said petition, you or your attorney should file a written appearance in said Court at Dedham on or before ten o'clock in the forenoon on 6/21/82.

Witness, ROBERT M. FORD, Esquire, First Judge of said Court at Dedham, the tenth day of May in the Year of Our Lord One Thousand Nine Hundred and Eighty-two.

THOMAS PATRICK HUGHES
Register of Probate
5/20-27/6/3/82

GYPSY MOTH
SPRAYING
THAYER NURSERY
698-2005 MILTON
LICENSED PROFESSIONAL APPLICATION

LEGAL NOTICES

COMMONWEALTH OF MASSACHUSETTS
PURCHASING DEPARTMENT

County of Norfolk

PROPOSAL

Sealed bids will be received at the office of the Norfolk County Commissioners, Superior Court House, Dedham, Massachusetts 02026 for:

Wollaston Recreational Facility - Lease/Purchase Golf Cars, May 26, 1982 at 12:00 Noon; Printing Green Fee Receipts, May 26, 1982 at 12:00 Noon.

To be considered, bids must be received by 12:00 Noon on Wednesday, on the above date(s) at which time and place they will be publicly opened and read. Bids must be in a sealed envelope and on the outside be clearly marked with the date and description of bid.

Details of contract requirements and specifications shall be obtained at the office of the Purchasing Department, Registry of Deeds Building, Room 4, Dedham, Massachusetts.

The Norfolk County Commissioners reserve the right to accept or reject any or all bids; or to accept any bid or portion thereof, deemed by them to be in the best interest of the County.

Bidders are on notice that the commissioners neither individually nor collectively are to be contacted, nor will they discuss any bids prior to the scheduled opening. Prior complaints about the bids should be presented to the Purchasing Director.

James J. Collins, Chmn.
George B. McDonald
David C. Ahearn
Norfolk County Commissioners
5/20/82

INVITATION FOR BIDS

CITY OF QUINCY, MASSACHUSETTS
PURCHASING DEPARTMENT
1305 HANCOCK ST., QUINCY, MA 02169

Invites sealed bids/proposals for furnishing and delivering to the City of Quincy:

School Dept.	Photography Services (Football Games)	June 7, 1982 at 10:00 A.M.
	Electrical Supplies	June 7, 1982 at 10:30 A.M.
Police Dept.	Accidental Insurance	June 7, 1982 at 11:00 A.M.

Detailed specifications are on file at the office of the Purchasing Agent, Quincy City Hall, 1305 Hancock St., Quincy, MA 02169.

Bids must sate exceptions, if any, the delivery date and any allowable discounts.

Firm bid prices will be given first consideration and will be received at the office of the Purchasing Agent until the time and date stated above, at which time and date they will be publicly opened and read.

Bids must be in a sealed envelope. The outside of the sealed envelope is to be clearly marked, "BID ENCLOSED" with time/date of bid call.

The right is reserved to reject any or all bids or to accept any part of a bid or the one deemed best for the City.

Francis X. McCauley, Mayor
Robert F. Denvir, Jr., Purchasing Agent

5/20/82

INVITATION FOR BIDs

CITY OF QUINCY, MASSACHUSETTS
PURCHASING DEPARTMENT
1305 HANCOCK ST., QUINCY, MA 02169

Invites sealed bids/proposals for furnishing and delivering to the City of Quincy:

Planning Dept.	RE-BID - Furnish, Fabricate and Install Two (2) Exterior Directory Ground Signs	June 1, 1982 at 10:30 A. M.

Detailed specifications are on file at the office of the Purchasing Agent, Quincy City Hall, 1305 Hancock St., Quincy, MA 02169.

Bids must state exceptions, if any, the delivery date and any allowable discounts.

Firm bid prices will be given first consideration and will be received at the office of the Purchasing Agent until the time and date stated above, at which time and date they will be publicly opened and read.

Bids must be in a sealed envelope. The outside of the sealed envelope is to be clearly marked, "BID ENCLOSED" with time/date of bid call.

The right is reserved to reject any or all bids or to accept any part of a bid or the one deemed best for the City.

Francis X. McCauley, Mayor
Robert F. Denvir, Jr., Purchasing Agent

5/20/82

LEGAL NOTICES

SHERIFF'S SALE
COMMONWEALTH OF MASSACHUSETTS
Norfolk, ss. Dedham, March 31, 1982

Seized and taken on execution and will be sold by Public Auction on Tuesday the 29th day of June A.D. 1982 at 9:55 o'clock A.M. at the Norfolk Deputy Sheriff Office at 630 High Street in Dedham in said County of Norfolk, all the right, title and interest which WILLIAM A. GROEN and PATRICIA GROEN had (not excempt by law from attachment or levy on execution) on the 3rd day of September A.D. 1981 at 9 o'clock A.M., the time when the same was seized on execution in and to the following described real estate of that certain parcel of land situate in Quincy in the County of Norfolk and said Commonwealth, bounded and described as follows:

Southwesterly by Sargent Street, shown on the plan hereinafter referred to, ninety nine and 02/100 (99.02) feet;

Westerly by the junction of said Sargent Street and Shed Street, shown on said plan, twenty six and 31/100 (26.31) feet;

Northwesterly by said Shed Street, eighty three and 67/100 (83.67) feet;

Northeasterly by lot numbered 55, shown on said plan, ninety eight and 53/100 (98.53) feet; and

Southeasterly by lot numbered 53, shown on said plan, one hundred (100) feet.

Said parcel is shown as lots numbered 51 and 52 on a plan drawn by E.C. Sargent, Civil Engineer, dated March 1927, as approved by the Land Court, filed in the Land Registration Office as No. 12052B, a copy of a portion of which is filed in Norfolk Registry District with Certificate No. 10510, Sheet 3, Book 53.

William Blake
Deputy Sheriff

5/13-20-27/82

LEGAL NOTICES

COMMONWEALTH OF MASSACHUSETTS
Trial Court Probate and Family Court
Norfolk Division
No. 82F0993E1
Notice of Appointment

To all persons interested in the estate of GUY S. FAIELLA late of Quincy in the County of Norfolk. And to the Attorney General of said Commonwealth, if required.

A petition has been presented in the above captioned matter for probate of a certain instrument purporting to be the last will of said deceased praying that GUIDO PETTINELLI of Quincy in the County of Norfolk and LUIGI FAIELLA of Weymouth in the County of Norfolk be appointed Executors named in the will without sureties on the bond.

If you desire to object to the allowance of said petition, you or your attorney should file a written appearance in said Court at Dedham on or before ten o'clock in the forenoon on 6/16/82.

Witness, ROBERT M. FORD, Esquire, First Judge of said Court at Dedham, the twenty-seventh day of April in the Year of Our Lord One Thousand Nine Hundred and Eighty-two.

THOMAS PATRICK HUGHES
Register of Probate

5/6-13-20/82

COMMONWEALTH OF MASSACHUSETTS
Trial Court Probate and Family Court
Norfolk Division
No. 82F1066E1
Notice of Appointment

To all persons interested in the estate of BARNEY ZECKER also known as **BERNARD ZECKER** late of Quincy in the County of Norfolk. And to the Attorney General of said Commonwealth, if required.

A petition has been presented in the above captioned matter for probate of a certain instrument purporting to be the last will and codicil of said deceased praying that RUTH ZECKER of Quincy in the County of Norfolk be appointed Executrix named in the will without sureties on the bond.

If you desire to object to the allowance of said petition, you or your attorney should file a written appearance in said Court at Dedham on or before ten o'clock in the forenoon on 6/16/82.

Witness, ROBERT M. FORD, Esquire, First Judge of said Court at Dedham, the third day of May in the Year of Our Lord One Thousand Nine Hundred and Eighty-two.

THOMAS PATRICK HUGHES
Register of Probate

5/13-20-27/82

COMMONWEALTH OF MASSACHUSETTS
Trial Court Probate and Family Court
Norfolk Division
No. 82F1095E1
Notice of Appointment

To all persons interested in the estate of JOSEPHINE BENNETT late of Quincy in the County of Norfolk. And to the Attorney General of said Commonwealth, if required.

A petition has been presented in the above captioned matter for probate of a certain instrument purporting to be the last will of said deceased praying that GEORGE S. BENNETT of Quincy in the County of Norfolk be appointed Executor named in the will without sureties on the bond.

If you desire to object to the allowance of said petition, you or your attorney should file a written appearance in said Court at Dedham on or before ten o'clock in the forenoon on 6/23/82.

Witness, ROBERT M. FORD, Esquire, First Judge of said Court at Dedham, the sixth day of May in the Year of Our Lord One Thousand Nine Hundred and Eighty-two.

THOMAS PATRICK HUGHES
Register of Probate

5/13-20-27/82

Marco Zanelli On Dean's List

Marco Zanelli of North Quincy, has been named to the Dean's List with high honors at Northeastern University. He is a graduate of North Quincy High School.

LEGAL NOTICE

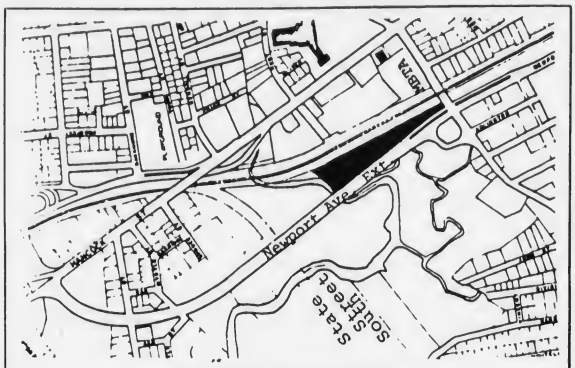

NOTICE OF EXPLANATION

To All Interested Agencies, Groups and Persons

The City of Quincy has received a $1 million UDAG Grant from the Department of Housing and Urban Development to assist in the development of an office building located at 200 Newport Avenue Extension (the "Project") with supporting retail uses and a parking garage. This Project is to be built primarily in the air rights over the North Quincy MBTA parking lot with retail uses to be located on the ground area of the parcel presently owned by the MBTA. It has been determined that this Project is in a Federal floodplain district. According to executive orders 11988 and 11990 and pertinent Department of Housing and Urban Development Regulations contained in the Federal Register on Community Development Block Grants, the City is required to publish a Notice of Explanation of alternatives that were considered to avoid adverse impacts and incompatible developments for projects that are to be located in a floodplain area. This Notice is in compliance with such regulations and the following facts support such a finding:

1. The Project is located in close proximity to a large development of office buildings that have been constructed over the last ten years immediately adjacent to the subject parcel.
2. The property over which the Project is located has been filled; in that the small creek that previously ran across the property has been channelized in a 96-inch drain pipe that runs beneath the parcel in an easement owned by the City of Quincy. Further, the present owner of the parcel itself, the MBTA, has built-up the area by filling in order to accommodate a parking lot which is presently operating on the ground.
3. The air rights in which the office building is to be located are to be constructed on columns that will place the structure itself at least 15 feet above the ground itself. Therefore, all construction will be above the base flood level or 100 year storm area; (including the retail area which will be located above mean sea level of 11 feet or city base of 16.82 feet which is the base flood level).
4. The City has developed standards for acceptable floodplain management which are contained in its Zoning Ordinance and the City has, through its issuance of a special permit by its Board of Appeals, approved of the Development in the air rights.
5. The Conservation Commission of the City of Quincy has also reviewed the Project and has found, since the development will be in the air rights over an area that has been built-up previously by the MBTA, that there will be no effect upon the flood area itself.
6. The City has not completely investigated other alternative methods of minimizing the impact of this particular development since it is to be constructed in the air rights; (only the footings and columns shall be in the floodplain district itself).
7. Negotiations and discussions have taken place satisfactorily between the City of Quincy, the MBTA and the proposed developer to insure that the parking lot presently operated by the MBTA at ground level will be maintained and operated efficiently. Therefore, all efforts have been taken to minimize any effect that this particular development will have on the floodplain district.
8. It is believed by the City of Quincy that compliance with any additional standards to avoid adverse impacts is not meaningful since it has determined that the construction over the already built-up area has no real effect upon the floodplain itself.
9. Additional information is available at the City of Quincy Department of Planning and Community Development, 1305 Hancock Street, Quincy, MA between the hours of 8:30 a.m. and 4:30 p.m. Monday through Friday.
10. All interested parties are invited to submit written comments for consideration by the City to the Department of Community Planning. Such written comments should be received at the Community Development Agency on or before June 7, 1982. All such comments so received will be considered and the City will not request the release of Federal Funds or take any administrative action on the project prior to the date specified in the preceding sentence.

James E. Lydon, Director
Department of Planning and
Community Development
City Hall
Quincy, MA 02169
(617) 773-1380, Ext. 364
5/20/82

Francis X. McCauley, Mayor
City of Quincy
City Hall
Quincy, Massachusetts 02169

Small Ads... Big Results! CLASSIFIED ADS!

LEGAL NOTICES

SHERIFF'S SALE
COMMONWEALTH OF MASSACHUSETTS
Norfolk, ss. Dedham, April 20, 1982

Seized and taken on execution and will be sold by Public Auction on Tuesday the 8th day of June A.D. 1982 at 9:55 o'clock A.M. at the Deputy Sheriffs Office at 630 High Street in Dedham in said County of Norfolk, all the right, title and interest which VERONA STEVENS had (not exempt by law from attachment or levy on execution) on the 10th day of March A.D. 1982 at 9 o'clock A.M., the time when the same was seized on execution in and to the following described real estate.

A certain parcel of land with the buildings thereon now known as and numbered 44 Young Street, situated in that part of Quincy, Norfolk County, Massachusetts, called Atlantic, being Lot 11 on a plan by H. T. Whitman, dated 1891, recorded with Norfolk Deeds at the end of Book 659, bounded and described as follows:

Southeasterly by Young Street, formerly Old Colony Street, forty-five and thirty-one hundredths (45.31) feet;

Southwesterly by Lot 12, on said plan, seventy-seven and forty-one hundredths (77.41) feet;

Northwesterly by Lot 10 on said plan, forty-five (45) feet; and

Northeasterly by Coe Street, seventy-one and eighty-seven hundredths (71.87) feet.

Containing, according to said plan, three thousand three hundred fifty-nine (3,359) square feet of land.

John Caporale, Sr.
Deputy Sheriff

5 20-27 6 3 82

COMMONWEALTH OF MASSACHUSETTS
Norfolk, ss. Probate and Family Probate Court
No. 82M0056 D1

TERESITA P. BATAC Plaintiff vs. CRISOSTOMO BATAC, Defendant. Summons by publication.

To the above-named Defendant: Crisostomo Batac.

A complaint has been presented to this Court by the Plaintiff, Teresita P. Batac, seeking a divorce upon the grounds of desertion and non-support; custody of the minor child; an order for support of herself and the minor child; and an order prohibiting defendant from imposing any restraint on plaintiff's personal liberty.

You are required to serve upon Kathleen J. Famulari, plaintiff's attorney, whose address is 1133 Washington St., Dorchester, Ma. your answer on or before July 28, 1982. If you fail to do so, the Court will proceed to the hearing and adjucation of this action. You are also required to file a copy of your answer in the office of the Register of this Court at Dedham.

Witness, ROBERT M. FORD, Esq., First Judge of said Court at Dedham. April 22, 1982.

THOMAS PATRICK HUGHES
Register of Probate Court

5 13-20-27 82

THE SALVATION ARMY ®

LEGAL NOTICES

SHERIFF'S SALE
COMMONWEALTH OF MASSACHUSETTS
Norfolk ss. Dedham, April 20, 1982

Seized and taken on execution and will be sold by Public Auction on Tuesday the 8th day of June A.D. 1982 at 9:55 o'clock A.M. at the Deputy Sheriffs Office at 630 High Street in Dedham in said County of Norfolk, all the right, title and interest which FRANCIS A. FERRARA and DORIS L. FERRARA had (not exempt by law from attachment or levy on execution) on the 10th day of March A.D. 1982 at 9 o'clock A.M., the time when the same was seized on execution in and to the following described real estate of that certain parcel of land situate in Quincy in the County of Norfolk and said Commonwealth, bounded and described as follows:

Southerly by the Northerly line of Aberdeen Road, shown on the plan hereinafter referred to, forty five (45) feet;

Westerly by lot numbered 1, Block 1, shown on said plan, ninety (90) feet;

Northerly by land now or formerly of Margaret A. Harrington, et al, forty five (45) feet; and

Easterly by lots numbered 4 and 3, Block 1, shown on said plan, ninety (90) feet.

Said parcel is shown as lot numbered 2, Block 1, on a plan drawn by Wallace S. Carson, Civil Engineer, dated October 4, 1929, as approved by the Land Court, filed in the Land Registration Office as No. 19631, a copy of a portion of which is filed in Norfolk Registry District with Certificate No. 11581, Book 58.

John Caporale, Sr.
Deputy Sheriff

5 20-27 6 3 82

SHERIFF'S SALE
COMMONWEALTH OF MASSACHUSETTS
Norfolk, ss. Dedham, April 20, 1982

Seized and taken on execution and will be sold by Public Auction on Tuesday the 1st day of June A.D. 1982 at 9:55 o'clock A.M. at the Deputy Sheriffs Office at 630 High Street in Dedham in said County of Norfolk, all the right, title and interest which RICHARD W. ANDERSON had (not exempt by law from attachment or levy on execution) on the 5th day of January A.D. 1982 at 9 o'clock A.M., the time when the same was attached on mesne process in and to the following described real estate two certain parcels of land with the buildings thereon situate in said Squantum being the premises now known and numbered as 838 East Squantum Street, being lots numbered 5 and 6 in Block A on plan entitled "Hillcrest, Squantum, Quincy, Mass. owned by Robert K. Dickerman" by David H. Perkins, Surv., dated August 1906, and recorded with Norfolk Deeds, Plan Book 43, Plan 2125, and bounded and described as follows:

Westerly, by East Squantum Street, formerly called Squantum Street, 66 feet;

Northerly, by lots numbered 4, 65 and 64 on said plan, 140 feet;

Easterly, by lot numbered 9 on said plan, 58 feet; and

Southerly, by lot numbered 7 on said plan, 108 feet.

Containing according to said plan, 7,345.5 square feet.

John Caporale, Sr.
Deputy Sheriff

5 20-27 6 3 82

LEGAL NOTICES

COMMONWEALTH OF MASSACHUSETTS
Norfolk, ss. Probate and Family Court
No. 80F 2297-A1

To all persons interested in the estate of ANGELO MARTORANO late of Quincy in said County, deceased.

The Administratrix of said estate has presented to said Court her second and final account for allowance and a petition for distribution of the balance in her hands.

If you desire to object thereto you or your attorney should file a written appearance in said Court at Dedham, before ten o'clock in the forenoon on the ninth day of June 1982, the return day of this citation.

Witness, ROBERT M. FORD, Esquire, First Judge of said Court, this twenty-third day of April 1982.

THOMAS PATRICK HUGHES
Register

5 6-13-20 82

COMMONWEALTH OF MASSACHUSETTS
Trial Court Probate and Family Court
Norfolk Division
No. 82F0708E1

Notice of Appointment

To all persons interested in the estate of L. FRANCIS MURDOCK late of Quincy in the County of Norfolk. And to the Attorney General of said Commonwealth, if required.

A petition has been presented in the above captioned matter for probate of a certain instrument purporting to be the last will of said deceased praying that JAMES F. REYNOLDS, JR. of Milton in the County of Norfolk be appointed Executor named in the will without sureties on the bond.

If you desire to object to the allowance of said petition, you or your attorney should file a written appearance in said Court at Dedham on or before ten o'clock in the forenoon on 6 16 82.

Witness, ROBERT M. FORD, Esquire, First Judge of said Court at Dedham, the twenty-sixth day of April in the Year of Our Lord One Thousand Nine Hundred and Eighty-two.

THOMAS PATRICK HUGHES
Register of Probate

5 6-13-20 82

COMMONWEALTH OF MASSACHUSETTS
Trial Court Probate and Family Court
Norfolk Division
No. 82F0928A1

Notice of Appointment

To all persons interested in the estate of ELISABETTA SALVATI late of Quincy in the County of Norfolk. And to the Attorney General of said Commonwealth, if required.

NOTICE

A petition has been presented in the above captioned matter praying that THEODORE J. SALVATI of Weymouth in the County of Norfolk be appointed Administrator with sureties on the bond.

If you desire to object to the allowance of said petition, you or your attorney should file a written appearance in said Court at Dedham on or before ten o'clock in the forenoon on 6 2 82.

Witness, ROBERT M. FORD, Esquire, First Judge of said Court at Dedham, the sixteenth day of April in the Year of Our Lord One Thousand Nine Hundred and Eighty-two.

THOMAS PATRICK HUGHES
Register of Probate

5 6-13-20 82

FOR RENT

Cottages For Rent

Scusset Beach area, Sagamore, Housekeeping cottages. Studio and 3 room available. Weekly rentals $180 to $210. Private beach. Tennis available. Call 328-1300, 9 a.m. to 6 p.m.

11

MISCELLANEOUS

CHINA TRADE EAST - WEST FESTIVAL

On the grounds of the China Trade Museum, 215 Adams St., Milton, Saturday - May 22, 11 a.m. to 3 p.m. Admission $1. (Children under 12 free). Sponsored by the Museum Volunteers. Authentic Chinese Lion Dance, Loon and Heron Theatre performances. Puppet Show - "Memories of a Chinese Grandmother", sale of Antiques and Collectibles, plants and baked goods, refreshments, old-fashioned carousel ride, moon walk, outdoor Museum Gift Shop. Museum will be open.

5 20

LEGAL NOTICES

SHERIFF'S SALE

COMMONWEALTH OF MASSACHUSETTS
Norfolk, ss. Dedham, April 13, 1982

Seized and taken on execution and will be sold by Public Auction on Tuesday the 25th day of May A.D. 1982 at 9:55 o'clock A.M. at the Deputy Sheriffs Office at 630 High Street in Dedham in said County of Norfolk, all the right, title and interest which DANIEL T. DeCOSTE and LOUISE R. DeCOSTE had (not exempt by law from attachment or levy on execution) on the 8th day of Feb. A.D. 1982 at 9 o'clock A.M., the time when the same was seized on execution in and to the following described real estate of that certain parcel of land situate in Quincy in the County of Norfolk and said Commonwealth, bounded and described as follows:

Northerly by the Southerly line of Winthrop Street, fifty (50) feet;

Easterly by land now or formerly of Mary F. Rohan, one hundred (100) feet;

Southerly by land now or formerly of Donald L. Norling, fifty (50) feet; and

Westerly by land now or formerly of Edward H. Fisher et ux, one hundred (100) feet.

All of said boundaries are determined by the Land Court to be located as shown on a plan drawn by Ernest W. Branch Inc., Surveyors, dated January 5, 1965 and April 11, 1968, as modified and approved by said Court, filed in the Land Registration Office as No. 34842A, a copy of a portion of which is filed in Norfolk Registry District with Certificate No. 84921, Book 425

William Blake
Deputy Sheriff

5 6-13-20 82

Save Gas and Money ... ... Shop Locally

HELP WANTED

TYPESETTERS

Part time
Must be experienced

The Quincy Sun

1372 Hancock St., Quincy Sq.
471-3100

Part-Time Photographer
To Cover
News Photo Assignments

The Quincy Sun

1372 Hancock Street, Quincy
471-3100

R.N.'s - L.P.'s

We are a level III Health-Care facility loking for energetic, enthusiastic professionals. We have full and part time positions. We need leaders and not just nurses. The MBTA stops at our front door, so give us a call at 288-3412 ask for Mrs. Wisor D.O.N. 29

5 27

INSTRUCTION

Guitar Lessons by

Professional Guitarist and teacher, all styles all ages-773-3588.

6/17

Donald J. Lewis
Guitar Instructor

Now teaching at the Charle's Bean Music Studio's, 1596 Hancock St., Quincy, Ma. Private instruction in both 4 and 5 string banjo, brass, spanish and steel guitar and mandolin. Please call 268-4524 between 6 and 10 p.m.

5 20

Guitar Lessons

In your home. Ages 6 & Up. 770-3462 (24 hrs.) 479-0919 (10 a.m. - 6 p.m.)

5 20

HELP WANTED

HELP WANTED

I am 5-10 hourly servicing our customers from your phone. Cal 331-2574 or 335-7102

6 24

WANTED

WANTED

Old trunks, desks, bureaus, tables, bookcases, interesting bric a brac, etc. **Please call: 749-9704, 925-3124.**

5/27

WANTED

Non-working gas mowers are worth money. Don't throw it away. Call 773-4372.

6 10

Air Conditioners & Refrigerators Wanted

Will pay you $10 cash for your air conditioners and refrigerators. 925-9548 anytime.

5 20

LEGAL NOTICES

SOUTH SHORE PUBLIC PURCHASING GROUP

COOPERATIVE INVITATION TO BID

BID #001 - #2, #4, #5, and #6 Heating Oil
BID #002 - Regular Gasoline, Unleaded Gasoline and Diesel Fuel

Sealed proposals for furnishing the above items to the Town of Braintree, Town of Canton, Town of Hingham, Town of Holbrook, Town of Milton, City of Quincy, Town of Randolph, Town of Westwood, Town of Weymouth, County of Norfolk will be received at the Office of the Purchasing Agent, City Hall, 1305 Hancock Street, Quincy, Massachusetts 02169 until 10:00 A.M. June 4, 1982, at which time proposals will be publicly opened and read.

Proposals shall be submitted on the forms furnished, and in a sealed envelope, marked on the outside with the designation - Bid #001 - #2, #4, #5 and #6 Heating Oil or Bid #002 - Regular Gasoline, Unleaded Gasoline and Diesel Fuel.

Specifications and proposal forms may be obtained at the office of the Purchasing Agent, City Hall, 1305 Hancock Street, Quincy, Massachusetts.

The Political Subdivisions reserve the right to accept any bid in whole or in any part and to reject any or all bids if it shall be deemed in the best interest of the Political Subdivision to do so.

There shall be a Pre-Bid conference at 10:00 A.M. in the Conference Room on the 2nd floor of Quincy City Hall on May 26, 1982.

Francis X. McCauley, Mayor
Robert F. Denvir, Jr., Purchasing Agent

5 20 82

Small Ads... Big Results! CLASSIFIED ADS!

FOR SALE

ATARI PAC MAN SPECIAL $27.99
Now AT A BOOK HAVEN
1522 Hancock St., Quincy
(opp. Woolworth's)
472-1058
6/3

Water Bed
New Queen or King Size Waterbed, never opened. 10 year warranty, walnut stained pine frame, headboard, deck, pedestal, mattress, liner, heater plus padded siderails. $189.00 complete. 828-1662, Canton
5/27

Baby Furniture
Tremendous selection of children's selected teens and women's new and like new clothing and gifts.
Nancy's Nook
537 Sea Street
Hours: Mon thru Sat 10-4
Closed Wednesdays
5/27

LEGAL NOTICE

COMMONWEALTH OF MASSACHUSETTS
THE TRIAL COURT
PROBATE AND FAMILY COURT
Norfolk Division
No. 80F 2060-E1

To all persons interested in the estate of PATRICIA A. SCHUMB also known as E. PATRICIA HILL of Quincy in the County of Norfolk.

A petition has been presented to said Court for the dismissal of the Administrator's Petition for appointment under said estate and the return of the surety company bond filed with said court.

If you desire to object thereto you or your attorney should file a written appearance in said Court at Dedham before ten o'clock in the forenoon on the second day of June 1982, the return day of this citation.

Witness, ROBERT M. FORD, Esquire, First Justice of said Court, this May 5, 1982.
THOMAS PATRICK HUGHES
Register
5/13-20-27/82

COMMONWEALTH OF MASSACHUSETSS
Trial Court Probate and Family Court
Norfolk Division
No. 82F1030E1
Notice of Appointment

To all persons interested in the estate of GERTRUDE MORRIS late of Quincy in the County of Norfolk. And to the Attorney General of said Commonwealth, if required.

A petition has been presented in the above captioned matter for probate of a certain instrument purporting to be the last will of said deceased praying that BERTHA FISHMAN of Quincy in the County of Norfolk be appointed Executrix named in the will without sureties on the bond.

If you desire to object to the allowance of said petition, you or your attorney should file a written appearance in said Court at Dedham on or before ten o'clock in the forenoon on 6/16/82.

Witness, ROBERT M. FORD, Esquire, First Judge of said Court at Dedham, the thirtieth day of April in the Year of Our Lord One Thousand Nine Hundred and Eighty-two.
THOMAS PATRICK HUGHES
Register of Probate
5/13-20-27/82

SERVICES

Don't Fuss-Call Us!
QUINCY ROOFING CORP.
PROFESSIONAL
- Roofing
- Carpentry
- Tar & Gravel

53 SOUTH WALNUT
QUINCY
DAY AND EVENING
472-2231
7/29

PERSONALS

THANKSGIVING Novena to St. Jude: O Holy St. Jude, Apostle & Martyr, great in virtue and rich in miracles, near kinsman of Jesus Christ, faithful intercessor of all who invoke your special patronage in time of need, to you I have recourse from the depths of my heart and humbly beg to whom God has given such great power, to come to my assistance, help me in my present and urgent petition. In return, I promise to make your name known and cause you to be invoked. Say 3 Our Fathers, 3 Hail Marys and Glorias. Publication must be promised. St. Jude pray for us and all who invoke your aid. Amen. This Novena has never been known to fail. I have had my request granted. (This Novena to be said on 9 consecutive days.)
M T H
7/15

THANKSGIVING Novena to St. Jude: O Holy St. Jude, Apostle & Martyr, great in virtue and rich in miracles, near kinsman of Jesus Christ, faithful intercessor of all who invoke your special patronage in time of need, to you I have recourse from the depths of my heart and humbly beg to whom God has given such great power, to come to my assistance, help me in my present and urgent petition. In return, I promise to make your name known and cause you to be invoked. Say 3 Our Fathers, 3 Hail Marys and Glorias. Publication must be promised. St. Jude pray for us and all who invoke your aid. Amen. This Novena has never been known to fail. I have had my request granted. (This Novena to be said on 9 consecutive days.)
B.L.
5/20

THANKSGIVING Novena to St. Jude: O Holy St. Jude, Apostle & Martyr, great in virtue and rich in miracles, near kinsman of Jesus Christ, faithful intercessor of all who invoke your special patronage in time of need, to you I have recourse from the depths of my heart and humbly beg to whom God has given such great power, to come to my assistance, help me in my present and urgent petition. In return, I promise to make your name known and cause you to be invoked. Say 3 Our Fathers, 3 Hail Marys and Glorias. Publication must be promised. St. Jude pray for us and all who invoke your aid. Amen. This Novena has never been known to fail. I have had my request granted. (This Novena to be said on 9 consecutive days.)
A.L.M.
5/20

Thank You St. Jude
Barbara
5/20

LEGAL NOTICE

COMMONWEALTH OF MASSACHUSETTS
Trial Court Probate and Family Court
Norfolk Division
No. 82F1132E1
Notice of Appointment

To all persons interested in the estate of EDWARD J. McGUIRE late of Quincy in the County of Norfolk. And to the Attorney General of said Commonwealth, if required.

A petition has been presented in the above captioned matter for probate of a certain instrument purporting to be the last will of said deceased praying that RUTH LESLIE GAMBLE of Quincy in the County of Norfolk be appointed Executrix named in the will without sureties on the bond.

If you desire to object to the allowance of said petition, you or your attorney should file a written appearance in said Court at Dedham on or before ten o'clock in the forenoon on 6/3/82.

Witness, ROBERT M. FORD, Esquire, First Judge of said Court at Dedham, the twelfth day of May in the Year of Our Lord One Thousand Nine Hundred and Eighty-two.
THOMAS PATRICK HUGHES
Register of Probate
5/20-27 6/3/82

SERVICES

I WILL PAY YOU to estimate your house!
- we have CONFIDENCE you'll like us
- Roof Specialist • gutters
- finished carpentry • brick
- Vinylsiding • windows
- porches • additions
- painting • paving

"no job too small" Written Guarantee
please call
BOWEN 786-8689
CONSTRUCTION CO.,
Quincy *Thank you*
6/24

NEED EXTRA INCOME?
Imprinted bookmatches, pens, t-shirts and specialties are in big demand and easy to sell. No experience necessary with our starter kit and catalogs.
Call
(315) 829-3319
Daily 9-6 p.m., Eves: 6-9 p.m.
5/20

House Painting
Quality work assured by professionals. We scrape, sand, caulk, and putty. Free prompt estimate. Bob Peterson 471-7674.
5/20

Tunerville Trolley
(One Man Band)
Yesteryear's answer for music and entertainment and your extra special occasions
Call 773-3588
7/8

Glass & Screen Repair
Wollaston Glass Co.
9 Wollaston Ave.
Wollaston
Reasonable rates, overnight repair. 472-6207
8/5

LUONGO'S LANDSCAPING
Seeding • Sodding
Planting
Lawn, Shrub & Tree Maintenance
Call: Anthony Luongo
479-9599
6/3

Thermometer
Tel-A-Thermometer hold on forehead, accurate temperature in just 30 seconds! Unbreakable. Use over and over. Send $1.98 plus 52¢ postage. Jones Gift Company, Dept. QS, Boston, MA 02115.
5/27

Greene Landscape
• Sod Specialists •
Plantings - Seed & Sod Lawns
Tree Work - Clean-Ups
Large or Small
We do it all. Quincy
328-4940.
7/22

SERVICES

Your South Shore Headquarters For

Appliance Service
ON ALL MAJOR APPLIANCES
HANCOCK TIRE & APPLIANCE
115 Franklin St., So. Quincy
472-1710
T.F.

JAY'S TREE REMOVAL
Free Estimates. Fully Insured. Experienced
Pruning-Cabling & Removal
Most reasonable rates around

843-6115
5/20

'DIRTY WINDOWS'
I'll wash them. Call Lee for a free estimate. Reasonable-Efficient-Courteous Service guaranteed. 471-5133
6/10

Carpenters Painters Decorators
Larry's Home Repairs
Interior — Exterior Painting, Scroll Ceilings, Gutter and Roof Repairs. 328-8735 - 659-7471.
T.F.

Gordon Appliance & Refrigeration
Specializing in low cost residential repair. 925-9548 anytime.
5/20

MOORE'S PAINTING
INTERIOR - EXTERIOR
FREE ESTIMATES
High Quality - Low Cost
Experienced - Insured
Call Rory - 925-1248
8/5

Lauria Landscaping
Complete Yard Maintenance
Specializing in:
- Tree Surgery
- Shrub & Tree Planting
- Rubbish Removal
- Attic & Cellar Cleanouts

843-8038

SERVICES

Wollaston Fuel & Burner Service

WE SERVICE
Oil Burners
Oil Heating Systems
Gas Heating Systems
All Motor & Controls
All Hot Water Problems

WE INSTALL
Oil Burners
Oil Fired Boilers
Gas Fired Boilers
Enertrol-Computor
Energy Savings - Vent Damper

773-3443
42 ST. ANN'S ROAD
President
Jerry LaFlamme
8/5
BIG SAVINGS START WITH NEW EQUIPMENT

Industrial - Residential
American Cleaning Service Co.
FREE ESTIMATES
Carpet Cleaning
2 rooms, hall, 1 set stairs
$50
Additional rooms $15 each
American
773-1025
SPECIAL WINDOW CLEANING
10 Windows $25
5/13

A & T VACUUM
Repair Specialists On All Makes
- FREE Pickup, Delivery, Estimates
- Belts, Bags, Hoses all vacs
- New, used, Rebuilt vacs
- $9.95 special (General overhaul) only on carry in service with Ad
- Electrolux Bags (14 Pkg $4.29 - 5 Pkg $1.59)

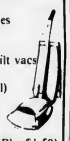

25 Beale St. Wollaston - 479-3060
357A Wash. St. Braintree - 848-8476
T.F.

Registered Land Surveyor
Lot Stakeouts, Mortgage Surveys, Construction Layout, Condominium Conversion Plans. 471-7956
7/8

CALL YOUR FULLER BRUSH REPRESENTATIVE
For all your Household Needs
Dot & Gene Clark
479-3036
5/27

Divorce Referral Service
Help When You Need to Find Legal Assistance.
Call 770-0195
6/3

SERVICES

Atlantic
CARPET & UPHOLSTERY CLEANING SPECIALISTS

CARPETS and UPHOLSTERY CLEANED IN YOUR HOME/OFFICE
- VELVETS, TAPESTRIES
- HAITIANS, MERCILONS
- ALL OTHER FABRICS
- ORIENTALS
- WALL to WALL CARPETS
- PICK UP & DELIVERY

WATER DAMAGE
FREE ESTIMATES
471-3142
WALTER J. McLEAN
QUINCY, MA.
T.F.

Hall For Rent
Houghs Neck Post #380, American Legion, 1116 Sea St. Call 479-6149 or 472-9101.
7/15

Paperhanging
Janet M. Lane, graduate US School of Professional Paperhanging. Experienced in all wall coverings. Call 1-800-342-3794.
7/8

Robert A. Sullivan
General contractor interior and exterior carpentry, roofing, siding, gutters, storm windows, paneling and home repairs, etc. 471-6615.
7/22

Harry's Mower Service
Tune Ups $35.00. Used mowers for sale. Free pick up & delivery. Quincy & Vicinity. 773-4372.
8/4

Hall For Rent
North Quincy K. of C. Building, 5 Hollis Ave. For information please call
328-0087
T.F.

Hall For Hire
Weddings, showers, meetings, banquets. Elks Home, 1220 Hancock St., Quincy.
472-2223
T.F.

INDEX FOR CLASSIFIED

CHECK ONE
- ☐ Services
- ☐ For Sale
- ☐ Autos
- ☐ Boats
- ☐ For Rent
- ☐ Help Wanted
- ☐ Pets, Livestock
- ☐ Lost and Found
- ☐ Real Estate for Sale
- ☐ Real Estate Wanted
- ☐ Miscellaneous
- ☐ Work Wanted
- ☐ Antiques
- ☐ Coins and Stamps
- ☐ Rest Homes
- ☐ Instruction

The Quincy Sun

MAIL TO: QUINCY SUN, 1372 Hancock St., Quincy 02169
PAYABLE IN ADVANCE. Cash must accompany order

Enclosed is _____ for the following ad to run ___ times

COPY: _____

Rates:
- $3.50 for one insertion, up to 20 words, 7¢ each additional word.
- $3.20 per insertion, up to 20 words for three or more insertions, of the same ad, 7¢ each additional word.
- $3.00 per insertion, up to 20 words for 13 or more insertions of the same ad, 7¢ each additional word.

No refund will be made at this contract rate in the event of cancellation.
Deadline; Tuesday, 10:00 AM
Please include your phone number in ad.

O'Connell GARDENS

Landscape Service & Garden Center

471-6868

OPEN 7 DAYS 7 A.M. TO 5:30 P.M.

165 Old Colony Avenue, Wollaston

Take St. Ann's Road, Opposite Main Gate of Veteran's Stadium on Hancock Street

THIS WEEK ONLY
● SPECIAL ●
GERANIUMS

BURSTING WITH BLOOM
4 IN. POTS

REG. $2.99
ONLY
$2.79

BUY 10 PLANTS FOR JUST
$24.99

AZALEA
12" IN BLOOM
REG. $6.99
NOW **$4.99**

SPECIAL
15" TO 18" IN BLOOM
REG. $9.99
NOW **$6.99**

GIANT - 12 IN. MOSS HANGING BASKETS
- FUCHSIA
- IVY GERANIUM
- BEGONIA
- LANTANA

REG. PRICE - 24.95 TO 29.95
NOW **$19.95**

Buy Now Plant Now
ONION SETS
ONLY **.59¢**
100 COUNT
RED ● WHITE ● YELLOW

CEMETERY VASES NOW AVAILABLE
LARGE $1.29
SMALL 99¢

25% OFF
ALL BURPEE SEEDS

South Shore Burpee Headquarters

Limit 12 FLOWERS or VEGETABLES

ORTHO
TOM. & VEG. FOOD
$2.49 Reg. 2.98

5 lb. 5-10-10
COMPLETE ORTHO STOCK

● SPECIAL ●
1 GALLON PURPLE GEM HYBRID RHODODENDRON
$1.79

LARGE MOTHER GERANIUMS
(STOCK PLANTS)
REG. 6.95
NOW **$4.99**

You Need Spectracide
CONTROLS
Chinch Bugs
Bettle Grubs
Sod Web Worm

2,500 sq. ft. coverage
reg. 10.89
$8.29
Easy to Spread Granules

Spectrum

Our Own Blend GRASS SEED
Reg. 2.39
$1.99 Pound

IT'S TIME TO PLANT
FRUIT & VEGETABLES
GRAPES - RHUBARB
RASBERRIES - STRAWBERRIES

ASPARAGUS ROOTS — BEETS - BROCCOLI - BRUSSELS SPROUTS
CABBAGE - CARROTS
CAULIFLOWER
LETTUCE - SPINACH
PEAS - SWISS CHARD
TOMATOES - PEPPERS
CUKES - SQUASH

WE HAVE THEM ALL

FRESH DUG NURSERY STOCK
FLOWERING SHRUBS
EVERGREENS

NOW READY

POTTED ROSES
1 GRADE

PAT. & NON PAT.
HUNDREDS OF VARIETIES

ORNAMENTAL FLOWERING TREES
- Dogwood
- Cherry
- Magnolia
- Crab Apple
- Plum
- Pear

LARGE PERENNIALS
In Gallon Pots
BLEEDING HEART
$2.95

READY FOR PLANTING
TOMATO PEPPER
EGG PLANT

FANCY GERANIUMS
RED - PINK - WHITE
REG. 2.99
$2.79 4 In. Pot
THESE ARE NOT SEED GERANIUMS

PINE BARK
NUGGETS ● MULCH
REG. 4.99
3 CU. FT. BAG **$4.50**

FLORAL DEPT. OPEN SUNDAYS

DON'T FORGET YOUR LOVED ONES
MEMORIAL DAY, MAY 31st

Weddings Are A Specialty with Bill Glover

We are here to serve you with your floral needs

STOP IN FOR PROM SPECIALS

ORCHID CORSAGES
$4.99 UP
NOSEGAYS AND SINGLE ITEMS

● SPECIAL ●
ONE DOZEN ROSES (ARRANGED)
$9.95 WITH THIS AD

SILK & DRIED ARRANGEMENTS IN YOUR COLORS & CONTAINERS

ORDER SPECIAL CUT FLOWERS AND ARRANGEMENTS EARLY

WE ARE A DELIVERING FLORIST
ADD A SPECIAL TOUCH WITH OUR INDIVIDUAL SERVICE

The Quincy Sun

Vol. 14 No. 35 Thursday, May 27, 1982 20¢

Replace Commissioner

Condon Urges Board Head Health Dept.

By TOM HENSHAW
and NANCY McLAUGHLIN

City Councillor Joanne Condon plans to propose at the June 7 meeting of the City Council that the post of health commissioner by abolished and replaced by a board of health.

The proposal is the latest development in the controversy that has swirled around Commissioner Dr. Robert McKeogh, who may be holding two jobs in violation of state law.

Mayor Francis X. McCauley said he expects an opinion from City Solicitor William Golden later this week on whether Dr. McKeogh can still maintain his gynecological practice in South Quincy.

Meanwhile, Dr. McKeogh said that he has no thought of resigning from the post that pays $37,180 a year.

In advancing her board of health proposal, Mrs. Condon questioned whether a medical man is needed to head a department whose primary function has changed radically over the years.

"At this point in time," she said, "the health department has gotten out of the business of directing health services, which called for a medical doctor.

"We are now in the business of code enforcement and spraying for gypsy moths and things like that. An administrator, not a medical doctor, could perform those duties.

"Mind you, I'm not an advocate of the city getting out of medical services. But we have. They have been picked up by the Manet Health Center, the City Hospital outpatient department, etc."

Mrs. Condon also criticized Dr. McKeogh for "not being responsive to the people."

"He says that's not his function," she said. "He was quoted in The

(Cont'd on Page 15)

THINGS ARE LOOKING UP — Tony Gigliello applies a new coat of paint to the Quincy Homestead, home of Dorothy Quincy, as seen from an unusual vantage point.

(Quincy Sun Photo by Stephen O'Gara)

GD Wins Share Of $1.25 Million Contract

The Navy has awarded the General Dynamics Quincy Shipyard a $1.25 million contract, shared with a West Coast shipyard, for Phase 2 design work on the conversion of eight container ships.

The announcement was made jointly by Cong. Brian J. Donnelly and Gov. Edward J. King, who was in Washington last week to hustle contracts for the Fore River yard.

"President Reagan and the Navy have once again shown their confidence in the skill and expertise available at General Dynamics," said King.

The Quincy yard will share with Todd Shipyards of Seattle the design grant for conversion of the eight container ships into fast logistics ships for the Navy's rapid deployment force.

Three other teams from around the country are competing with General Dynamics-Todd to receive $480 million ($60 million per ship) Phase 3 conversion contracts in the fall.

The teams have 90 days in which to complete final engineering design work and resubmit price proposals for the actual conversion.

Gov. King met with Presidential Counsellor Edwin Meese and Navy Undersecretary George Sawyer May 18 to urge the award of the Phase 2 contract to Fore River.

The award of Phase 3 contract for actual conversion of the ships could mean up to 2,400 jobs at General Dynamics, King said.

Tax Bills In Mail Friday

Final tax bills for fiscal 1982 with a due date of June 28 will start going in the mail tomorrow (Friday), Mayor Francis X. McCauley promised Tuesday.

"We want them out Friday so that the due date will be before July 1 and we can have some tax money in the treasury when the yearend balance sheet is closed," he said.

The tax bills will reflect the $205.60 tax rate recently approved by the State Department of Revenue for the current fiscal year, the one ending June 30.

The final bills are expected to be considerably below the first ones that were mailed last fall since they were based on the previous year's tax rate which was $37 higher.

McCauley said Chief Assessor Elmer (Mike) Fagerlund has written to Edward Collins, deputy commissioner of revenue, asking a quick approval of the city's revaluation.

The tax rate for fiscal 1983 will be based on the new values, and, said the mayor, "we want to avoid having to be late in setting the rate again."

Toland Promises Fight On Sevin In '83

City Councillor Patricia Toland conceded this week that it is too late to do anything to stop the city from spraying the controversial chemical Sevin to control gypsy moths.

"But," she said, "the small vocal groups that are against the use of Sevin are beginning to get together to get organized and make our concerns heard next year."

Mrs. Toland emerged as a leading spokesman for the anti-Sevin folks shortly after the city began spraying the chemical from the ground in wooded areas of the city.

When the "mist blower" was shut down by inclement weather early this week, Forestry Supt. John Koegler said some 1,500 gallons of mixed spray had been used in West Quincy, Adams Shore and Quincy Point.

Still on the schedule were Faxon and Merrymount Parks and other sections of Wollaston.

"It will take another three or four days to get through the heavy areas and then we will take some time to mop up," said Koegler.

Koegler and Mayor Francis X. McCauley said they have received very few calls to protest the use of Sevin.

"A lot of people have spoken to me about it," asserted Mrs. Toland. "They said they didn't speak up about it before because they were afraid."

She said she arranged a meeting between a group of protesters and Health Commissioner Dr. Robert McKeogh to discuss the use of Sevin.

"He listened to them and looked at their material," she said. "Then he called me to say that he had not changed his mind that Sevin is not harmful if used properly.

"Maybe the evidence against it is not conclusive enough to ban but it's scary enough to make its use questionable. It even smells like poison to me.

"We'll be much louder about it next year."

Lydon Withdraws From Court Clerk Race

City Councillor John J. Lydon Jr. has withdrawn as a candidate for clerk of courts in Norfolk County, leaving seven people still in the race for the Democratic nomination.

Lydon said he was unable to work out a plan whereby someone else could take over his funeral business while he was putting in a full day at the courthouse in Dedham.

"The professional sacrifices were too great for what we had worked so hard to build up here," he said. "It would take me too far from my business."

Lydon also said he discovered while he was circulating his Ward 3 for names on his petition that "a large number of people were concerned about the possibility of losing their ward councillor."

"I'm withdrawing," he said, adding, "I am looking on to bigger and better things locally."

Remaining in the Democratic race are Nicholas Barbadoro of Quincy, acting clerk; Quincy City Councillor Joseph J. LaRaia; Robert Bloom of Braintree, assistant clerk at Quincy District Court.

Robert O. Flynn of Canton, assistant clerk at Stoughton District Court; Elizabeth R. Laing of Braintree, a former assistant attorney general; Paula O'Brien Killion of Milton and Michael Joyce of Braintree.

Martha (Marti) Monell of Brookline, a probation officer at Quincy District Court, is running as an independent.

City Seeks Parking Proposals

The city is seeking proposals for the design, installation and management of a parking system for the John Hancock and Ross Parking areas, including the Ross Parking Garage.

Mayor Francis X. McCauley said the proposals being sought are not really bids but guidelines for specifications from "people who know about those things."

Proposals are due in the office of City Purchasing Agent Robert Denvir by 10 a.m., Wednesday, June 30.

McCauley said part of the proposals must deal with the maintenance of the parking areas and the comfort station in the Hancock lot, which has been closed for more than a year.

The mayor has indicated that he is interested in a system of validated parking for the downtown area to replace the parking meters that have become controversial in recent weeks.

TIMEX®
Factory authorized Service Center
In and Out-of-Warranty Watches Repaired
Genuine TIMEX Energy Cells available
Rogers Jewelers
1402 HANCOCK STREET, QUINCY
773-3636

ARE YOU INTERESTED IN
COPIERS?
Call us for a
FREE DEMONSTRATION
of the SCM
$495.
Production Copiers
QUINCY
"we service what we sell"
Typewriter Service
5 Maple St., Quincy Sq. 472-3656

Parade, Ceremonies Monday

Cong. Donnelly Memorial Day Speaker

Cong. Brian Donnelly will be the speaker during memorial Day ceremonies Monday at the World War II Podium, Mount Wollaston Cemetery.

The ceremonies, sponsored by the Quincy Veterans Council, will be preceded by a parade which will assemble at 9:30 a.m. on School St. and the Ross Parkingway.

The parade route will be to School St., Hancock St., Washington St., Coddington St., Sea St. to Mount Wollaston Cemetery.

The parade will rest at Quincy Square and wreaths will be placed on the tombs of John Adams and John Quincy Adams.

Chief Marshal will be Roger Whitcomb, Quincy Veterans Council commander, who will review the parade at Sea St. across from Mt. Wollaston Cemetery, along with the honored guests.

BRIAN DONNELLY

The parade roster will also include from the Quincy Veterans Council Aide to Commander Lawrence Visco, senior vice commander; co-chairman Joseph P. McDonough, past commander; Kenneth Taft, past commander; Lawrence S. Butler, past commander; Lawrence J. Perette, past commander; Irving isaacson, past commander; adjutant Arthur G. McLean, past commander; officer of the day, Henry J. Williams, past commander; assistant officer of the day, William Reeves, past commander; and assistant sergeant at arms, Frank Roberts.

Participating clergy will be Rev. Winston E. Clark, Quincy Point Congregational Church; Rabbi Jacob Mann, Beth Israel Synagogue; Rev. William McCarthy, pastor, St. John's Church.

Aides to invited guests will be Thomas Hurlebaus, past commander, Joseph Callahan, past commander, both of the Quincy Veterans Council; and Richard Koch, Quincy Post 7, AMVETS.

A memorial day luncheon will be held at noon at the Bryan VFW Post, Broad St.

Brillo Speaker At Vietnam Day Ceremonies

Frank Brillo of Quincy Point, former assistant director of recreation and a wounded Vietnam veteran, will be the guest speaker at Vietnam Veterans Day ceremonies Sunday, May 30, at 1 p.m. at City Hall.

A scroll will be dedicated to all Quincy residents who served in the Vietnam war during the ceremonies for which music will be provided by the Canton American Legion Band.

The ceremonies will be followed by a collation at the Morrisette Legion Post in West Quincy. The public is invited.

In case of bad weather, the ceremonies will be held in the Council Chamber at City Hall.

Destroyed by Fire
Head Start
Beauty Salon
5 Beale St.
Wollaston
and
Mr. Frank's
Haircutters
653 Hancock St.
Wollaston
Have joined together and
Relocated with the Same Staff
Under the New Name
Shear Performance
Hair Styling for Men & Women
496-498 Hancock St.
Quincy, Mass.
Call
471-4840
Call
472-9687
Private Entrance for Men & Women
OPENING DATE - JUNE 1st
Watch for *Grand Opening*

Barbadoro Named County Courts Clerk

Nicholas Barbadoro of Quincy, an assistant clerk for the past 17 years, has been sworn in as clerk of courts for Norfolk County to complete the unexpired term of John P. Concannon of Braintree.

Barbadoro is a candidate for a full term in the post in the fall elections.

He was named to replace Concannon, who has gone on to a judgeship in Boston Juvenile Court, by vote of the State Supreme Court.

A graduate of Thayer Academy and Suffolk Law School, he is a member of the Quincy and Norfolk County Bar Associations, serving as president of the latter in 1980.

MONEY FOR COLLEGE
Billions of dollars available for:
• GRANTS • FINANCIAL AID
• SCHOLARSHIPS
Write or call for complete information
Consolidated Scholarship
Research Service
P.O. Box 154, Quincy, MA 02169
617/479-0712 24 Hours

Motorcycle Stolen

James R. Chaput, 30 Webster St., North Quincy, reported to police his 1979 Kawasaki motorcycle (Ma. Reg. JX-8543) was stolen early Saturday morning while it was parked outside the China Star Restaurant on Sea St.

Tapes, Tires Stolen

Stephen Dewever, 57 Buckley St., West Quincy reported to police that 3 tape cassettes and the two rear tires were taken from his 1969 Pontiac Lemans while the car was parked outside the home address.

kelly's
pub 'n grub
IRISH COFFEE SPECIAL . . . $1.95 EVERY DAY
• HAPPY HOUR 4 TO 7 •
MON. THRU THURS. - HORS D' OEUVRES
LADIES NIGHT-WED. NIGHT
7 TO 1 A.M. - ALL LADIES DRINKS $1.25
FREE FUNCTION ROOM AVAILABLE
EVERY FRIDAY & SATURDAY
PIANO BAR AND SING-A-LONG WITH
DONNIE PASCO - NEW VICTORIAN ROOM
FEATURING
GUINESS
AND
BASS
ON TAP
kelly's
pub 'n grub
NEW VICTORIAN ROOM
27 BILLINGS ROAD
QUINCY
328-9806

MOK
Photography
Advertising
Candids
Commercial
Insurance
Publicity
Sports
Weddings
Color & Black and White
Mary O'Keeffe
749-5419

Board Denies Hours Extension At Recreation Facility

By NANCY McLAUGHLIN

The City License Board is sticking to stipulations it set in February when it issued a beer and wine license for the Wollaston Recreation Facility.

And it is requesting that the facility administrator, John C. Nourse, appear at next week's meeting to explain why those seeking rental of the facility are apparently not being informed of the restrictions.

The board denied a request Tuesday from Anne M. McDonald of 44 Pope St., Montclair, for extension of the facility's club house hours until 2 a.m. on Saturday, May 29.

In a letter to the board, Mrs. McDonald stated that her family reserved the function room at the club house several weeks ago for a graduation party for her son.

She was informed that only beer and wine were allowed, but did not learn until May 14, that the club house would have to close at 9 p.m., a restriction in the license.

"This would be extremely inconvenient since the party starts at 8 p.m.," she wrote.

"Why didn't management inform her?" asked Building Inspector Allan MacDonald, "its their responsibility to inform people, and not get them in this situation."

"They're throwing the responsibility on the board," answered Fire Chief Edward Barry.

"We chartered our course long ago."

In addition to the hours and other restrictions, the board voted April 6, not to grant one day all alcoholic licenses for any group activity at the facility for at least one year from the date the license was issued.

QUINCY CAMP FIRE celebrated the 72nd anniversary of the organization by raising $97 for the Thomas Crane Public Library. The money was raised by signing up 67 new members of the Friends of the Library and collecting the membership fees. Ann McLaughlin, left, holds a roster of the new members. Holding membership fee checks were, from left, front, Rebecca Chin, 7; Valerie Chin, 4. Back, Karen Leonard, 9; Mark Kelleher, 8; and David Edwards, 7.

(Quincy Sun Photo by Stephen O'Gara)

Early News Deadline For Next Week's Sun

Because of the Memorial Day holiday, The Quincy Sun will have an early deadline for the June 3 issue.

Releases from clubs and other organizations should be in The Sun office, 1372 Hancock St., Quincy Sq. by tomorrow (Friday) noon to assure publication next week.

Autos Stolen

Al Pasquale of Faxon Park Rd., Quincy Center, reported his 1979 Pontiac stolen from the Anchor Boat Works, 666 Southern Artery.

Katherine T. Booth of Safford St., Wollaston, said her 1976 Chevrolet Impala was stolen from the parking lot at the Cathay Pacific Restaurant in North Quincy.

Loraine Hickey of Berkeley St., Quincy Point, reported her Ford Pinto taken from her home.

William M. Stellberger of Robertson Terrace, West Quincy, told police his 1976 Chevrolet was taken from the vicinity of the unemployment office at 1433 Hancock St.

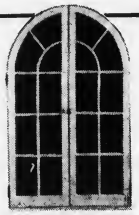

DORCHESTER
Door & Window
305 FREEPORT ST.
DORCHESTER, 02122
Tel. 265-3803

"Specializing in Custom Made"

- Andersen Windowalls
- Steel Door Systems
- Casement Windows
- Replacement Doors & Windows
- Aluminum Storm Doors & Windows

Win an ATARI® Personal Computer

or Video Game and the New PAC MAN™ Game Cartridge

from your Personal Bankers at Quincy Cooperative Bank.

At Quincy Cooperative Bank, we're excited about the new age of personal computers. The education, information, and entertainment they can—and will—provide both adults and children is limitless!

That's why, as part of the Grand Opening Celebration for Quincy Cooperative's new Headquarters and Banking Center, we're sponsoring an Atari Personal Computer Drawing. The first prize is an Atari 400 Computer System ... complete with The Entertainer™ and The Educator.™ In addition, other Atari prizes will be awarded, including Pac Man,™ the video game that's sweeping the nation!

To register for the drawing, just come into our new Headquarters and Banking Center at 85 Quincy Avenue in Quincy.

You don't have to be a customer... and you can enter as many times as you wish!

And while at Quincy Cooperative, why not talk to us about our complete banking services? You'll find that even though we're at home in the computer age... more than ever, we still honor our proud heritage of personal banking.

More Grand Opening Giveaways! Deposit $250* or more at our new Banking Headquarters, and receive your choice of one of three great gifts: a $10 Gift Certificate for Shaw's Supermarket, a handsome digital desk clock, or a durable navy blue nylon duffel bag. Deposit $5,000 or more and choose any two! *NOW Account deposits not included in this offer.

quincy cooperative bank
A proud heritage... an exciting future

New Main Office, 85 Quincy Avenue, Quincy, 479-6600 • **Quincy,** 1259 Hancock Street, 479-6600 • **Quincy,** 1000 Southern Artery, 773-9492
Braintree, 280 Grove Street, 848-8090 • **Cohasset,** Route 3A, 383-6900 • **Hanover,** Route 53 & 139, 826-2374

The Quincy Sun

USPS 453-060
Published weekly on Thursday by
The Quincy Sun Publishing Co., Inc.
1372 Hancock St., Quincy, Mass. 02169

Henry W. Bosworth, Jr., Publisher and Editor

20¢ per copy, $8 per year by mail in Quincy
$9 per year by mail outside Quincy, $12 out of state
Telephone: 471-3100 471-3101 471-3102
Second class postage paid at Boston, Mass.

Member New England Press Association

Postmaster: Send address change to:
The Quincy Sun, 1372 Hancock St., Quincy Mass. 02169

The Quincy Sun assumes no financial responsibility for typographical errors in advertisements but will reprint that part of an advertisement in which the typographical error occurs.

Readers Forum

St. Mary's Pastor Calls Klein's Remarks Offensive

Editor, The Quincy Sun:

I certainly must commend Father McCarthy of St. John's Parish in taking Mr. Klein, the chief probation officer of the Quincy District Court, to task for his uncalled-for derogatory remarks about Catholics and their families. I am sure I voice the feelings of my parishioners in resenting the offensive remarks of Mr. Klein.

It is unbelievable in this age of ecumenism and love of your neighbor that a public official would irritate the good will of the people of Quincy and, as Father McCarthy rightly says, "those living throughout the South Shore and other parts of the Archdiocese of Boston".

In 1973 Father Blum of Marquette University formed a "League for Religious and Civil Rights" to combat such degrading remarks against the Catholic Church. He formed this League because he admired the tremendous good work of the Jewish Anti-Defamation League founded by B'nai B'rith. This latter League was formed to respond to the false charges against Jews and Judaism.

The Anti-Defamation League has served Judaism and the Jewish people well and, in doing so, has the respect of the news media and the nation's institutions.

The Catholic League has not fared so well as it is missing the support of its own people. Such a League needs the support of us all. Further information may be had by contacting me.

We are all grateful to the two local papers for cooperating in fighting those who would divide us.

Father John J. McMahon
Pastor - St. Mary's,
W. Quincy

Mother Of 12 Replies To Klein

Editor, The Quincy Sun:

As a citizen of the United States of America, born in Quincy, Mass., being geographically relocated to New Jersey, we have been thankful for The Quincy Sun for it has always "fed us" our news from home!

My husband and I would obviously be the Catholic couple that Mr. Andrew Klein refers to, that 'spoon fed' the delinquents onto this society for we are indeed Roman Catholic and we do have twelve children. We did lose three, the number should have been fifteen!

As of this date, five are college graduates, two have completed Graduate School, Harvard being one of these schools, one is in Graduate School, three are attending college, the two in High School are Honor students, one being a member of the National Honor Society. Our "baby" is thirteen, she just won an essay contest in Harrington Park (168 contestants) and she does excel in many ways.

The top seven of our children were privately educated from K-thru college, so we feel we did not over-tax the system, but contributed substantially to it. No one has ever gone to jail!

My question to the City of Quincy - how could Mr. Andrew Klein be unbiased in his position as a Chief Probation Officer if he had to deal with - God forbid! a Catholic juvenile from a family other then - a family with two children five years apart!

Mrs. Mary A. Spillane
54 Dean St.
Harrington Park, N.J.

A Tribute To Edward R. Snow

Editor, The Quincy Sun:

I recently read in my copy of The Sun that I receive out here, that Edward R. Snow passed away. I knew Mr. Snow as a young boy and read almost everything he wrote. I will miss him, and penned this lettle goodbye. I like your brand of newspaper.

George J. Miller,
Office of the County Clerk
Clerk of the Superior Court
State of Washington
for Clark County

Goodbye Mr. Snow

On the shores of olde Mt. Wollaston
To the north of Plymouth Bay,
I met a man named Edward Snow
On the beach one sunny day.

I talked to him of many things
For I was very small
He told me all those wondrous tales
That now I still recall.

Summers came and Winters went
As the days rolled swiftly by
And I can't recall all the boyhood days
No matter how I try -

But I remember Edward Snow
His gleanings and his lore
And I will pass them on to mine
What treats they have in store.

The Indians, the shipwrecked boats,
And stories from the sea.
The Lady in Black, the Island tales
Were all for you and me.

So to you old friend
I'll say adieu
It's really not goodbye
For as long as all your stories live
You truly never die

Sunbeams

By Henry Bosworth

Barron Eyeing Ward 5 Seat?

As they say, there's never a dull moment in politics.

The next city election is still 18 months away but already Wollaston insiders think they see signs that John Barron might be warming up for a run for the Ward 5 City Council seat now occupied by Stephen McGrath.

BARRON

Barron, now a member of the City Planning Board, would be making his first bid for office. But it wouldn't be his first campaign.

He was former chief aide to Congressman Brian Donnelly and knows his way around political circles.

Coincidentally, Barron now works for Jack Conway, the realtor and was top sales associate for April. Conway is seeking the Republican nomination for Congress in Gerry Studds' district.

□

WELL, School Committee Vice-Chairman Mary Collins finally got the opportunity at a recent meeting to preside. Until then, Mayor Francis McCauley, as school board chairman by virtue of his office as mayor, has wielded the gavel at all meetings since his inauguration.

COLLINS

McCauley who was at the meeting invited her to do the honors and quipped: "It's time to allow Mary a little on-the-job training."

□

McCAULEY seems to be enjoying both his jobs as mayor and school committeeman chairman. At the same meeting, the board was wrestling with the question of a mid-winter vacation for students in order to set a school calendar for 1982-83.

Five snow days are usually included in the calendar. McCauley, acting like a straight man in a comedy skit, served notice that "under the McCauley administration, there will be no snow."

It got a lot of laughs.

□

AND, speaking of His Honor, the McCauley Committee is sponsoring a get-together dance Friday, June 4 from 8 p.m. to midnight at St. Thomas Aquinas Hall, Darrow St Houghs Neck. Music will be my "A Touch of Class." Tickets are $10 per person and may be purchased through Chairman John Powers or at the door.

□

CITY COUNCIL President John J. Lydon Jr. recently returned from three weeks in Italy and Switzerland thoroughly in awe of the talents of the 16th Century artist Michelangelo, especially the Pieta, the statue of the Virgin Mary holding the body of Jesus in her arms that stands in St. Peter's in the Vatican.

LYDON

"He was only 23 when he sculpted that Pieta," said Lydon. "How can someone 23 have all that expertise?"

Lydon and his wife, Diane, went to Europe specifically to visit with their daughter, Janet, 19, a junior at Providence College, who is spending the year at the Dominicans' sister college, Fribourg University, near Geneva.

They stopped over for a night in London, where the chief topic of conversation, of course, was the dispute with Argentina over the Falkland Island.

"The attitude of the man in the street in London is, 'They're ours, period, and that's it,'" reports Lydon.

□

JAMES McINTYRE recently gave up his seat. Not his Senate counsel post, but the chair he sat in while serving in the Senate from 1965-71. McIntyre, who was presented the chair when he left the Senate, offered it back a week ago to become part of a display of chairs in the new Reception Room at the State House.

McINTYRE

The chair is old Victorian, turn of the century vintage. Six other similar chairs were also donated for the display including those used by former Senate Presidents John Powers, Maurice Donahue and Kevin Harrington all of whom were honored at a reception.

□

SMILE DEPT: Jack Silverstein notes: "The reason the various rock groups can afford all that expensive equipment, tuners, microphones, amplifiers, and instruments is that they have saved all that money by not taking music lessons."

Cemetery Cleanup

The city is in the midst of a last minute drive to get the Mt. Wollaston Cemetery in presentable shape for Memorial Day.

"We have had a lot of calls from people who are concerned about the shape the cemetery is in," said Mayor Francis X. McCauley.

"The grass has gotten ahead of the cemetery workers in some places to such an extent that it is obscuring the grave stones. We are watching it closely for Memorial Day.

A Park Department crew of half dozen men with a foreman was in the cemetery over the weekend, cutting grass and cleaning up a whole section.

A crew from the Public Works Department has been helping out this week. Equipment from other city departments has been called in during the evening hours.

"This is not something that's new," said McCauley. "It has been a problem for the past several years."

'The'

"The" is the most commonly used word in written English.

Quincy Quiz

Two winners in the Quincy Quiz this week.

Ray McPeck of 91 Dundee Rd., Squantum, and Gerry Nickerson of Weymouth win T-shirts.

Each week two Quincy Sun T-shirts and two Quincy Sun bumper stickers are offered as prizes in the Quincy Quiz.

The first two readers, one a mail subscriber, to submit to the Sun office in writing the correct answers to the week's five questions receive T-shirts. The next two receive bumper stickers.

Only one member of a household may compete in any one week and no one is eligible to win more than three T-shirts.

This week's Quincy Quiz:

1. What is the name of the man who represents Quincy on the Governor's Council?
2. The first member of the famed Adams family to settle in Quincy was: John Adams? Henry Adams? Quincy Adams?
3. Prospect Hill St. is located in what section of the city?
4. True or false: The state representatives from Quincy are Thomas F. Brownell, Michael W. Morrissey and Paul D. Harold.
5. What Quincy landmark is located at 1120 Hancock St.?

Answers to last week's Quincy Quiz:

1. The Rev. Peter V. and Alicia Corea are the co-ministers of the Houghs Neck Congregational Church.
2. The Cranch School, built in 1900, is older than the Myles Standish and Webster Schools.
3. Fensmere Ave., is located in the Houghs Neck section of the city.
4. True. Actress Lee Remick is the daughter of Frank Remick, former owner of Remick's of Quincy.
5. The Adams Building is located at 1354 to 1364 Hancock St.

Evelyn Murphy In Spotlight

Women Come A Long Way At Democratic Convention

By ALICIA COLETTI

"Mississippi has a woman as lieutenant governor, how about MASSACHUSETTS?"

That was the message distributed to delegates on the floor of the Democratic State Convention in Springfield before the fourth ballot for lieutenant governor. At least 50.2 per cent of the delegates got the message and endorsed Evelyn Murphy for the No. 2 spot on the September ballot.

Delegates had been getting messages from Murphy all along: the fortune cookies with "There's a Murphy in your future" on a paper inside, the local newspapers on their seats Saturday morning with "Compliments of Evelyn Murphy" stamped on them and the Hollywood production number which put Murphy's name before the convention.

A color slide-tape with a male voice narrating Murphy's accomplishments, experience and plans for the future was shown in a darkened Civic Center to the 3,000 delegates who stood or sat in almost complete silence. As the slide-tape drew to a close, Evelyn Murphy stood at the rostrum under a spotlight with her arms extended and spoke in short dramatic sentences about how she had done things, "they said I couldn't do." The theme from "Chariots of Fire" played as her workers marched around the hall. The delegates were first stunned and then broke into enthusiastic applause.

This Democratic State Convention was the first one to be held in Massachusetts since the McGovern rule of 50 per cent male, 50 per cent female representation was passed by the Democratic National Convention. That was one very important factor. Both the Sam Rotondi and Murphy campaigns had some of the same ingredients: a year of hard work by the candidate, excellent organization, sufficient funds and a corps of dedicated supporters. So the new rules made an important difference. The rapid entrance of women into the political arena has finally reached the state level in Massachusetts which has curiously lagged behind other states in this regard.

A glance around the half female Norfolk delegation (Quincy, Braintree, Avon and Holbrook) gave pause and food for thought. Joan Dwyer, Quincy delegate displayed a T-shirt with "Democratic State Convention, Springfield 1982" imprinted on it. "I bought one size for my daughter and when I asked for the right size for the baby I'm expecting in November the man was bewildered."

A brief survey of the convention floor showed women at every stage of pregnancy and a woman in the next delegation with a tiny infant on her shoulder.

However, the younger male delegates in the Norfolk delegation outnumbered the young females. Quincy delegates like Steve Durkin, Charles Phelan, Tim Cahill, Eddie Graham Jr., Mario Traficante, Dave Colton, Tom Koch and Bill Arienti remained active and interested through the long and grueling votes for lieutenant governor.

Delegate Mary Collins, school committee vice-chairwoman and delegate Pat Toland, councillor-at-large discussed the phenomenon. Mary said, "I think males become politically active at an earlier age than females." But Pat said, "Something should be done very early on, while girls are still in school, to show girls how important the political process is."

When she reached the party Friday night being held by William Geary of Quincy, candidate for lieutenant governor, Ward 5 delegate Catherine McDonald was happy to sit down. Catherine had been interviewed by the Dukakis Campaign Committee before they chose the person to nominate Dukakis for governor. She was No. 2 and just barely lost out. "It would have been the high point of my life," she said. But Mary Dawson, Ward 3 delegate, commented about Catherine who was secretary to Governor Dukakis's appointments secretary, "She knows everybody and everybody knows her. It will take us an hour to get her out of here because so many people stop to talk to her."

Ward 4 delegate, Lorraine Bartholomew, was on her feet all day as a whip for Rotondi and her feet were feeling the effects.

"I've gone from heels to espadrilles to stocking feet but I'm not sitting down," she said. Kathleen Kelley, another Ward 4 delegate did get to sit down but the lieutenant gubernatorial candidates sought her out to shake her hand. "As President of the Boston Teachers Union I'm naturally most interested in their views on education," she said.

Rosemary Wahlberg, director of the Community Action Organization in Quincy, whose husband Archie was a delegate, was pleased to be at Senator Paul Harold's breakfast Saturday morning at the top of the Holiday Inn. "We just came from the poor People's Breakfast and there wasn't much to eat, so we're happy to be here," she said.

The Democratic State Committee was quite strict about identification. Louise Marshall (Sheriff Clifford Marshall's wife) was waiting at the Credentials Committee Desk and said, "I left my driver's license in my room and so I had no photo I.D." It was all straightened out, however, and she was soon seated with the Norfolk delegation.

Bernice Mader, Quincy Dukakis coordinator, remained cool almost to the end of the convention as she called out delegate's names, recorded and tallied votes and expertly pulled together a delegation that was up and down, loud and soft and in and out. Bernice, a former social studies teacher at NQHS commented, "It's exciting to play a role in the democratic process and see people, most of them for the first time, participate actively in their party's decision-making. I wish more people would participate at all levels. As the person says, 'Democracy is not a spectator sport.' It was great fun. I can't wait until 1986."

Most of the women who were delegates are anxious to return because they realize what a difference their participation makes in choosing who will represent the political party to which they belong.

These women who are active members of the Democratic Party are enjoying their recently acquired power and will not let it slip from their grasp too easily.

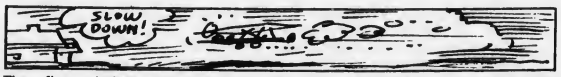

The first airplane purchased by the U.S. government was called the Miss Columbia and was bought from the Wright brothers in 1909.

REMEMBER WHEN?

[Photo Courtesy of Thomas Crane Public Library]

...when Eastern Nazarene College was an old mansion tucked away in the Wollaston woods.

...You were not just a Policy Number and Retained your own identity, when personal service was always given... It still is at.

BURGIN PLATNER INS.

1357 HANCOCK STREET
QUINCY 472-3000

Quincy's Yesterdays

By Tom Henshaw

Burgin Pledges House Cleaning When Mayor

Former City Councillor Thomas S. Burgin, a candidate for mayor in the special June 11 election, said that if he is elected he will remove every major department head not protected by tenure.

"I make no ifs, ands or buts about this issue," he said. "Their removal from city management will give the city back to the people and the taxpayers."

His opponent, acting Mayor Leo E. Mullin, saw the issues differently.

"Is Quincy to be run by the Quincy Savings Bank or the small homeowner? That is the real issue in the present campaign," he said, noting that Burgin's father, Clarence E., is president of the bank.

May 27-June 3, 1935
47 Years Ago This Week

Meanwhile, City Councillor William M. Edmonston and County Commissioner Russell T. Bates, who were defeated in the preliminary election for mayor, both endorsed Burgin.

A third beaten candidate, former Mayor Thomas J. McGrath, hinted that he might put together a last minute sticker campaign.

"I am not interested at present in a sticker candidate for mayor," he said.

"If, however, the thousands who are dissatisfied with the results of the recent primary believe that a sticker candidate is advisable I will give all the assistance I can to make such a candidate successful."

GALA LAUNCHING

Acting Mayor Mullin met with leaders of Quincy civic organizations to plan a gala festival for June 19 when the cruiser USS Quincy is scheduled to be launched at Bethlehem's Fore River Shipyard.

Mullin proposed that two murals of the frigate "John Adams" in action against the pirates of Tripoli and the French privateers in the Caribbean be given the USS Quincy as the city's gift.

Sketches of the proposed murals by Frank Vining Smith of Hingham were on exhibitions in the mayor's office at City Hall.

SHELLMAN DIES

Sam Shellman, the black man who ran for the City Council in 1932 on the slogan "the Council needs more color," collapsed in his Wollaston barber shop and died in an ambulance en route to City Hospital.

A native of Georgia, he lived in Quincy since 1911 with his last home at 458 Beale St., Wollaston.

CLOTHING STOLEN

Thieves used a 25-foot, 100-pound iron bar to pry open the skylight at the Donaher Clothing Store, 1559 Hancock St., and made off with clothing valued at $2,500. They stole the bar from L. Grossman and Sons yard.

QUINCY-ISMS

The square at the intersection of Sea St., and Pilgrim Blvd., Merrymount, was dedicated to the memory of the late City Councillor John J. Hurley, who suffered 18 shrapnel wounds with the Yankee Division in the World War . . . City Assessor James J. Flavin was certified by the Massachusetts Board of Real Estate Appraisers . . . The first case of diphtheria since Aug. 16, 1934 was reported in Quincy spoiling the city's hopes for a perfect record for a year . . . Mackerel was 4 cents a pound and lettuce was 7 cents a head at the Mohican Market, 19-23-25 Chestnut St. . . . Governor's Councillor Joseph B. Grossman of Quincy returned from a fishing trip to Moosehead Lake where he was the guest of Gov. Brann of Maine . . . Sen. John D. Mackay opposed a bill that would require public and private school teachers to take oaths of allegiance to the state and federal constitutions . . . There was dancing on Memorial Day eve to the music of Fred Gerstel and his orchestra at the Merrymount Spa, 211 Sea St. . . . The Bryan VFW Post criticized the Quincy and Wollaston Legion posts for conducting "Buddy Poppy" sales a week before the annual VFW sale . . . Hiram Walker whiskey was $1.79 a quart at the Elks Home Wine and Liquor Store, 1222 Hancock St. . . . Asst. Postmaster Joyce reported little increase in mail in the city, indicating that Quincy had not yet been caught up in the chain letter craze . . . Some 600 Boy Scouts canvassed the city for 40,000 signatures on a petition calling for the use of Quincy granite in the replacement of the Quincy Adams railroad grade crossing . . . A survey by International City Managers showed that Quincy was one of only 17 cities in the nation to maintain pay scales for city employees during the current depression . . . "Go Into Your Dance," starring Al Jolson and Ruby Keeler, and "One New York Night," with Franchot Tone and Una Merkel, were playing at the Strand . . . Grace E. Murphy of Wollaston was re-elected chairman of the Norfolk County American Legion Auxiliary . . . Quincy borrowed $250,000 in tax anticipation notes from the National Shawmut Bank of Boston at .62 per cent interest . . . The 50-cent Tuesday special at Abbott's, 516 Adams St., was cube steak, delmonico potatoes, buttered carrots, rolls and butter, and ice cream.

PATRICIA VENEZIA, [left], was installed as president of the Quincy Emblem Club by past supreme president Pearl Garcia during ceremonies recently at the Elks Home.

NEW OFFICERS of the Quincy Emblem Club and installing officers are from left, front, Mary Spalding, supreme press; Lucy Venezia, marshall; Patricia Venezia, president; Pearl Garcia, past supreme president; Charlotte Wilson, first vice president; Marguerite McDonough, financial secretary; Dorothy Mateik, installing supreme marshall. Back, Mada Bostock, chaplain; Irene Whalen, historian; Gayle Wheeler, second guard; Geraldine Shepherd, second trustee; Danielle Guthrie, first assistant marshall; Evelyn Foley, second assistant marshall; Marilyn Alcott, corresponding secretary; Maxine Eames, recording secretary; Mary Fennessey, first guard; Genevieve Garrity, press correspondent; Susan McGregor, treasurer; and Gertrude Keating, third trustee.

[Stephen O'Gara Photos]

Mrs. Charles Clifford Installed Wollaston Garden President

Mrs. Charles Clifford was installed as president of the Wollaston Garden Club at the recent biennial luncheon meeting.

Also installed for the next two years were, Mrs. John Burchill, first vice president; Mary Chisholm, second vice president; Mrs. Roy Perry, recording secretary; Mrs. Mary Weafer, corresponding secretary; Mrs. Victor Ericson, treasurer; and Mrs. Richard Egan, auditor.

New committee chairmen will be Mrs. Clifford Roy, conservation; Mrs. Frank Douglas, horticulture; Mrs. Stanley Henderson, flower arrangement; Mrs. William Dogherty, birds; Catherine Black, librarian; Mrs. Shirley Dobbyn, press and publicity; Mrs. Mary Denehy, membership and reception; Mrs. Richard Egan, program; and Mrs. Horace Rolfs, hospitality.

Patricia Venezia Installed Emblem Club President

Patricia Venzia was installed as president of the Quincy Emblem Club by past supreme president Pearl Garcia during ceremonies recently at the Elks Home.

Miss Venezia is the daughter of Elks exalted ruler Pat Venezia.

Acting installing supreme marshall was Dorothy Mateik. Other installing officers were from Emblem Clubs throughout the district.

Elks members served as escorts to the newly installed officers.

Also installed were Charlotte Wilson, first vice president; Marguerite McDonough, financial secretary; Susan McGregor, treasurer; Maxine Eames, recording secretary; Marilyn Alcott, corresponding secretary; Mary Spalding, first trustee; Geraldine Shepherd, second trustee; Gertrude Keating, third trustee; Lucy Venezia, marshall; Danielle Guthrie, first assistant marshall; Evelyn Foley, second assistant marshall; Mada Bostock, chaplain; Genevieve Garrity, press correspondent; Irene Whalen, historian; Mary Fennessey, first guard; and Gayle Wheeler, second guard.

A roast beef dinner served by Elks members and dancing followed.

Beatrice Lutes To Be Installed Eagles President

Beatrice Lutes will be installed as president of the John Adams Eagles Auxiliary at ceremonies Tuesday, June 1, at 7 p.m. at Eagles Hall, Mass. Ave.

Also to be installed are Margaret Casassa, past president; Lillian Mezzetti, vice president; Anna Mancinelli, chaplain; Marjorie Fornasaro, conductress; Dora Myers, Bertha DeCelle, Mary Parker, trustees; Joan Walsh, inside guard; Julia Alfano, outside guard; Veronna Surette, secretary; Olive Dovell, treasurer.

Members are requested to wear white.

NQHS Class Of '42 Planning 40th Reunion

The North Quincy High School Class of 1942 40th anniversary reunion will be held Saturday, Oct. 2, at Valle's, Braintree.

A "happy hour" will begin at 6:30 p.m. Music will be by Nils Lundin.

There will also be a Saturday morning tour of North Quincy High School.

Arrangements can be made for class members to stay overnight at the Susse Chalet Motor Lodge.

Attempts are being made to locate missing class members including John G. Devine, Dorothy Ellis St. Peter, Phyllis Lewis Matson, John A. McKnight, Bernice Murray Diodate, Elizabeth Owen Perkins, Doris Radley, Ruth Stranahan, Barbara Thomas Murdock, Donna Wilkins Hathaway.

Those with information on the missing members can call Bryant L. Carter, Sr., chairman, at 479-3714, after 6 p.m. weekdays, or any time week-ends.

He can also be contacted by writing to 182 Quincy Ave., Apt. 24, Quincy, 02169.

Connecticut Bus Trip For Seniors

The Council on Aging will sponsor a bus trip for senior citizens Wednesday, June 16, to "Whites on the Watuppa," a dine and dance spot in Westport, Conn.

The demand for tickets, at $17 per person, has been so great that a second bus has been added for the trip.

Tickets, which include luncheon, dancing, a floor show and transportation, are still available on a first come, first serve basis at the Council off in the Kennedy Health Building.

Further information may be obtained by calling the Council at 773-1380, extension 243.

DRAPERY CLEANING PLUS

Plus Take Down and ReHang in your home or office

Plus No Shrink written statement

Plus the finest gentle cleaning and perfection pleating

CALL 698-8300

Walk-in drapery cleaning accepted at all locations

Dependable Cleaners

LOVE IS . . . a perfect wedding at the Golden Lion Suite

Speak to Terry Stracco - She's our rental agent - specializing in complete wedding package plans and all other occasions. The Golden Lion Suite accommodates up to 300. The Venetian Room up to 150 guests. Give Terry a call for an appointment for your reservation. New brochures are available. (air conditioned)

CALL Quincy Sons of Italy Social Center
120 Quarry Street, Quincy, MA 02169
NEW NUMBER is 472-5900

The Magic Touch BEAUTY SALON

It's our 1st Birthday but we're giving the Gift! 1st

2 for 1 Special

Come and bring a friend who has not experienced The Magic Touch and get a shampoo or cut — both of you for the price of one.

PERMS BIRTHDAY SPECIAL

$65 wave now $35
$45 wave now $30
$35 wave now $25
(month of June only)

Includes haircut & set

Register FREE DRAWING Register
During month of June
$50.00 Gift Certificate
$25.00 Gift Certificate
$12.00 Gift Certificate
Drawing to be held on Ann's birthday, July 1, 1982
You can register each time you have an appointment

We Specialize in REDKEN & SENSOR PERMS

THE MAGIC TOUCH BEAUTY SALON REDKEN Center
Haircut-Perm-Coloring Specialists
119 Montclair Ave. (off W. Squantum)
North Quincy 328-1472
HOURS: Tue & Fri 8:30-5
Wed & Thur 8:30-8
Sat 7:30-4

A Touch Of Class

Claire Cooledge's

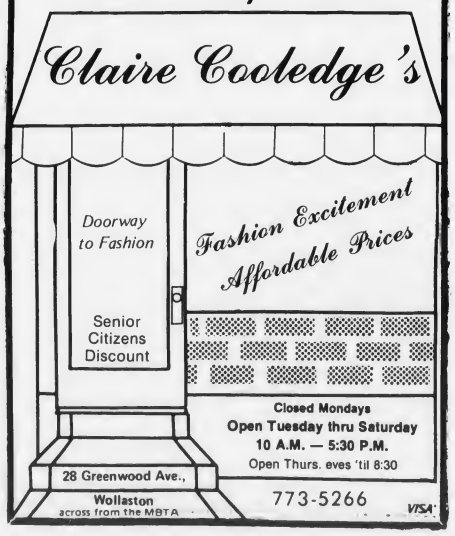

Closed Mondays
Open Tuesday thru Saturday
10 A.M. — 5:30 P.M.
Open Thurs. eves 'til 8:30

28 Greenwood Ave.,
Wollaston
across from the MBTA

773-5266

VISA

Norfolk County Bar Association

Lawyer reference service will help in selecting an attorney

If you need a lawyer and don't know one, call us and you will be referred to an attorney in your area who will talk to you for a nominal fee for the first visit.

P. O Box 66, Dedham, Mass.
326-8699
--Call 10 a.m. to 2 p.m.--

MR. and MRS. KEVIN J. WHITE

Marilou Fitzgerald Married To Kevin J. White

Marilou Fitzgerald and Kevin J. White were married recently during a double ring ceremony and nuptial Mass at St. John's Church, Quincy Center.

The ceremony was performed by Fr. Lawrence Pratt and Fr. William McCarthy.

The bride is the daughter of Dr. and Mrs. Edward F. Fitzgerald of 83 Dawson Road, Quincy Center.

A graduate of Archbishop Williams High School, she was also graduated from Salve Regina College with a B.S. degree in criminal justice.

She is employed in the retail security department of Lord & Taylor.

The bridegroom is the son of Mr. and Mrs. Thomas F. White of 15 Rainbow Ct., Scituate.

He attended Archbishop Williams High School and Wentworth Institute of Technology. He is a mechanical draftsman at G.C.A. Corp., Andover.

Matron of honor was Charlene Murphy of Burke, Va. Bridesmaids were Marsha Mele of Quincy; Susan Bianchi of Canaan, Ct.; and Maryann Garrity of Middletown, Ct.

Junior bridesmaid was Cherilyn Murphy of Burke, Va.

Best man was Thomas F. White Jr. of Weymouth. Ushers were Craig Newkirk of Boston; John Morrissey of Holbrook; Jay Baker of Braintree, and David White of Scituate.

A reception was held at the Quincy Neighborhood Club.

After a wedding trip to St. Maarten, the newlyweds are living in Derry, N.H.

Shirley Eng Elected Director Legion Auxiliary Council

Shirley Eng of Quincy, has been elected director of the Norfolk County Council of the American Legion Auxiliary for 1982-83.

She will be installed into office at the Auxiliary State Convention at Danvers Sunday, June 6.

The Council comprises 22 Units of the womens' Auxiliary District 6 of Norfolk County.

Her husband, Robert Leo Eng, a past state commander of the Legion, is currently serving as chairman of the Boys State program, for Norfolk County Council of The American Legion.

Mr., Mrs. Savage, Jr. Parents Of Daughter

Mr. and Mrs. Richard J. Savage Jr., of 126 Elliot Ave., North Quincy, are parents of a daughter, Karen Elizabeth, born April 25, at St. Margaret's Hospital for Women, Boston.

Mrs. Savage is the former Ellen Hemphill.

ENGAGED – Mr. and Mrs. Patrick H. O'Toole of Wollaston announce the engagement of their daughter, Nancy Jean, to Robert E. Garland, son of Mrs. Edna Garland of Dorchester. Miss O'Toole, a graduate of Laboure Junior College, is employed as a registered nurse at Carney Hospital. Mr. Garland, a graduate of Northeastern University's respiratory program, is employed at New England Deaconess Hospital as a supervisor in respiratory therapy. A June wedding is planned.

[McIntire's Studio]

Social

Elena St. John Engaged To William Schaetzl Jr.

Atty. and Mrs. Edmund R. St. John, Jr. of Adams announce the engagement of their daughter, Elena Marion, to William J. Schaetzl Jr., son of Mrs. William J. Schaetzl and the late Mr. Schaetzl of North Quincy.

Miss St. John, a graduate of St. Anselm's College, School of Nursing, is a registered nurse at the Sidney Farber Cancer Institute, Boston.

Schaetzl, a graduate of Boston College, School of Management, is the assistant controller of development with Dunkin Donuts of America, Inc., Randolph.

A spring 1983 wedding is planned.

MR. and MRS. MICHAEL D. SARDANO

[Miller Studio]

Gail Lombard Bride Of Michael D. Sardano

Gail A. Lombard recently became the bride of Michael D. Sardano during a double ring ceremony performed by Rev. Francis Archer at Union Congregational Church.

The bride is the daughter of Mr. and Mrs. Leavitt S. Lombard of North Quincy. A graduate of North Quincy High School and Aquinas Junior College, Milton, she is employed by the Gillette Company, South Boston.

The bridegroom is the son of Mrs. Virginia Sardano of Wollaston and the late Mr. Richard Sardano. A graduate of Quincy Vocational Technical School, he is employed by Howard Johnson Co.

Matron of honor was Patricia Vogel of North Quincy. Bridesmaids were Glenda Larson of Hanson; Carole Faneuf of East Templeton; Noriko Lombard of North Quincy; Lorraine Sardano of Quincy; and Nancy Cordeiro of Wollaston.

Nicole Sardano was flower girl.

Best man was John Sardano of Wollaston. Groomsmen were Nicholas Sardano, Donald Lombard, Dean Larson, John Vogel and Christopher Cordeiro.

Michael Faneuf was ring bearer.

A reception was held at the Ridder Country Club.

After a wedding trip to Bermuda, the newlyweds are living in Wollaston.

Susan Ray Engaged To James M. Drew Jr.

Mr. and Mrs. Frank A. Ray of Quincy announce the engagement of their daughter, Susan Marie, to James M. Drew Jr., son of Mr. and Mrs. James M. Drew Sr., of North Quincy.

Miss Ray is a graduate of Woodward School for Girls and Quincy Junior College. She is employed at Quincy City Hospital.

Mr. Drew is a graduate of North Quincy High School and Peterson School of Steam Engineering. He is employed by Braintree Electric Light.

A summer wedding is planned.

Estes The Jeweler
Expert Repairs
on Watches & Jewelry
All work done on premises
12 Chestnut St., Quincy
472-8940

QUINCY POINT CLEANERS
Best Selections in Formal Wear
We Carry the latest Designer Formals Pierre Cardin, Lord West, etc.
WE HAVE THE LOWEST PRICES
THE GROOM GETS AWAY WITH A FREE TUX WHEN YOU RENT FOR A PARTY OF 5 OR MORE.
OFFER GOOD THU SEPT - 30 - 1982
545 WASHINGTON ST. QUINCY 479-8805

Choose
The Bridal Connection
because you care.
WEDDING INVITATIONS
25% OFF
GOOD ONLY WITH THIS AD
SHOP AT HOME SERVICE at NO EXTRA CHARGE
EVENING and WEEKEND APPOINTMENTS AVAILABLE
FREE Gift if Thank You Cards are Ordered with Invitations
767-0978 Holbrook

Derringer
The Florist
389 Hancock St.
Quincy
328-3959
Since 1900

INSTANT COLOR
PASSPORT PHOTOS
McIntire's Studio
679 Hancock St., Wollaston
Closed Monday Tel: 479-6888

Guys & Gals
Get the Latest Blow Cut
$9.50
• Shampoo • Precision Cut
• Blow Dry
Perms
At a price you can afford
Includes cut, shampoo, creme rinse, styling
$12.95
No appointment necessary - just come on in!
Marvel
Mastercharge - Visa Accepted
Parking In Rear Of Shop
5 Cottage Ave., Quincy
Hours: 8:30-6:00 Daily
Thurs. & Fri. til 9
472-9681

Whitey's BAKERY
Mass. Retail Bakers Assoc.
1st Prize Winner for Wedding Cake Decoration
Your Wedding Will Be Better With A Cake From Whitey's
Birthday, Shower and Anniversary Cakes, Frozen Desserts, Ice Cream Rolls, Ice Cream Cakes and Tarts.
27 Washington St.
Weymouth Landing
337-1471
For the Graduates.
Congratulations to our Graduates.
Make their day a very special one with a decorated cake from Whitey's
Order now. Call 337-1471
OPEN DAILY 6:30 A.M. TO 6 P.M., SUN. 7 A.M. TO 2 P.M.

Robert H. Rupprecht Celebrates 90th Birthday

Robert H. Rupprecht of 32 Aberdeen Road, Squantum, a former president of the Squantum Improvement Association, recently celebrated his 90th birthday.

The milestone was celebrated at a party given by Mr. Rupprecht's five daughters and held at Maryhall, Star of the Sea Church, Squantum.

Mr. Rupprecht is the father of Mrs. Charles A. Calvert and Mrs. Merrill Leaven, both of Squantum; Mrs. Patrick Harrison of Snohomosh, Wash.; Mrs. John J. Fitzgerald of Weymouth; and Mrs. Peter Oberto of Lexington.

He was also the father of the late Mr. Robert A. Rupprecht.

Over 100 family members and friends attended the party.

Mr. Rupprecht moved to Squantum in 1921 and has lived there for 61 years.

A parishioner of Star of the Sea Church, he was a salesman for mens' furnishings and later worked at the Fore River Shipyard.

Most recently, he worked at the main branch of South Shore Bank, Quincy Square, from which he retired in 1974.

Mr. Rupprecht has 28 grandchildren and 32 great grandchildren.

HONORED — Norman and Olga Gellatly of Quincy, who are moving to Paris, Me., were honored recently at United First Parish Church, Quincy Center, where they have been members for 45 years. They received a citation from the mayor and a plate of Quincy from Rev. Keith Munson. From left, are Norman Gellatly, Olga Gellatly, past president of the church's alliance; Mrs. Frank Vallier, alliance president; and Rev. Munson. *(Quincy Sun Photo by Dave Gillooly)*

Mr., Mrs. Charles W. Hicks Celebrate 50th Anniversary

Mr. and Mrs. Charles W. Hicks of Pompano Beach, Fla., formerly of Merrymount, were guests of honor recently at a surprise 50th wedding anniversary party in Florida.

Among the special guests were Mr. and Mrs. Ervin MacLeod of Quincy.

The party was given by the Hicks' sons and their families, Mr. and Mrs. Charles Hicks and son Scott, and Mr. and Mrs. Paul Hicks, all of Florida.

Sixty guests were present.

Dorchester H.S. Class Planning Reunion

The Dorchester High School Class of 1958 is planning its 25th year reunion.

Quincy residents who were members of the class can contact Joan (Cusenza) Bunker at 328-3113, or Dianne (Wallace) Foley at 328-3237 for more information.

Norman, Olga Gellatly Honored On Retirement

Norman and Olga Gellatly, piano and organ teachers throughout the Quincy area for many years, were recently honored at a retirement party at Faith Lutheran Center.

The Gellatlys are moving to Paris, Me.

Speakers during the program were John Hedlund, Walter Nisula, Toivo Tuori, Martha Robinson, Sigrid Read, Alma Mattson, William Flavin, Bill Tuori and Pastor Keijo Aho of West Quincy Congregational Church.

Vocal solos were by Karl Johnson, Bill Tuori, John Hedlund, and Ben Turnquist who used Cole Porter's tune, "The Last Time I Saw Paris" with special lyrics "We'll soon go to West Paris".

Piano solos were by pupils of the Gellatlys Jimmy Kimmell, Tommie Savoi, Helena Aho, Allison Chester and Jennifer Johnson.

After the benediction by Pastor Aho, a collation was served in the social hall. Guests greeted the Gellatlys.

Annalee Johnson was mistress of ceremonies.

The Gellatlys were also honored at First Parish Church, Quincy Center, where they were members for 45 years.

SENIOR CITIZENS SHOPPING SERVICE SPECIAL

EYE GLASSES* $29.95

*Single Vision
*1st 3 Divisions
*Designer Styles

OVERNIGHT SERVICE*
Lab on Premises* 1-3 Hour Services

HEARING AIDS $279 and up

J.B. OPTICAL & HEARING AID CTR.
1361A Hancock St., QUINCY SQUARE
100 Yards South of MBTA
773-3505 773-4174

kelly's pub 'n grub
SENIOR CITIZEN SPECIAL
20% OFF
ALL MENU PRICES
LIMIT ONE COUPON PER PERSON
11 A.M. TO 3 P.M.
MON. THRU FRI.
27 BILLINGS RD.
328-9806

CAPE COD
Oceanside Retirement Home
For gracious living and excellent accommodations, why not make our lovely retirement home your home.
For more information call or write Mrs. Mary O'Leary, 25 Pondiet Pl., Falmouth, MA 02540. (617) 548-3350

A GREAT PLACE TO RETIRE....
offering accommodations for year round, monthly or daily guests
● beautiful grounds overlooking Scituate Harbor
● three meals served daily to guests ● maid service
● private room and bath ● walk to shopping
For information call Mary Ward, 545-9704 or 545-0012.
MEETING HOUSE INN
Kent Street, Scituate Harbor 02066 Mr. L. Ward

"Where Prescriptions Cost Less"
SHER DRUG
Your Independent Pharmacy
33 Washington St., Quincy Square
472-5800 6:30 am - 7:30 pm
Senior Citizens 10% Discount

Hearing Aid Sale
Sale ends May 31, 1982
Regular Price $400.00
Small All In The Ear $189
Small Behind The Ear $199
All Mercury Batteries $1.99
BETTER HEARING AID CENTER INC.
479-5333 - 1536 Hancock St., QUINCY 479-5338

Quincy Hearing Aid Dispensers
1246 Hancock St.
Located next door to Bargain Center
Free 30 Day Trials
773-0900
Hearing Aids and batteries are now available to Medicaid Card Holders.
We make house calls to nursing homes and shut-ins.
ROBERT KARAS
Certified Hearing Aid Audiologist

Loud's Copper Kettle Candies homemade
Home made Candies
10% Senior Citizen Discount
Monday & Tuesday
60 Billings Rd. No. Quincy 328-5215

GOLDEN Plumbing & Heating
LIC. #9479
24 Hour Emergency Service
5% DISCOUNT For Senior Citizens
1 Year Guarantee (Parts & Labor)
Phone: 328-8018

quincy cooperative bank
Outstanding Banking Services For Senior Citizens
Main Office: 85 Quincy Ave.
Quincy, Massachusetts 02169 • (617) 479-6600
Other offices: 1259 Hancock St. and 1000 Southern Artery, Quincy; Route 3A, Cohasset; Routes 53 & 139, Hanover; 280 Grove St., Braintree.

CONCEPT CAMERA, INC.

It's Gift Time for

Dads · Grads

See Us First!

All Cameras at Cost

CANON

AE-1 Program	F 1.8 lens	$269.95
A-1	F 1.8 lens	$374.00
Canon Sure shot	w/case	$145.95
Super Sure shot	w/case	$179.95

PENTAX

K-1000	F 2 lens	$139.50
K-1000 Special Edition	F 2 lens	$149.50
MX	F 2 lens	$209.50
ME Super	F 2 lens	$229.50

NIKON

FE	F 1.8 lens	$317.00
FM	F 1.8 lens	$256.00

OLYMPUS

OM-10	F 1.8 lens	$225.00
OM-2	F 1.8 lens	$390.00
OM-1	F 1.8 lens	$250.00
XA		$150.00
XA-2		$95.00

Compare Our Everyday Low Prices and SAVE!

NEW ENGLAND'S LARGEST ACCESSORY STORE

SPECIAL PURCHASE

(While Supplies Last)

Star Blitz 24A Computer Flash **$9.99** $49 Value

IN HOUSE CAMERA REPAIRS	VIDEO TAPE RENTAL & SALES	SWIFT BINOCULARS	PASSPORT PHOTOS While you wait	AMBICO CREATIVE FILTER SYSTEM	24 HOUR FILM PROCESSING or It's FREE

If you get a ticket we'll pay the fine

CONCEPT CAMERA, INC.

1358 HANCOCK ST., QUINCY CENTER

472-5006

HOURS:
Mon-Fri
10-6
Sat
9-4

All Major Credit Cards Accepted

Grade School Students Get Acquainted With Vo-Tech

Six Merrymount Elementary School students and six from the Snug Harbor School have completed woodworking and electronics projects in conjunction with the Quincy Vocational-Technical School.

Merrymount students in the woodworking projects were Sean Burke, Lisa Gray, David Hogan, Richard Mullen, Derek Nelson and Scott Rogers.

At Snug Harbor, John Burke, Frank Capobianco, Bill Curtis, Darlene Koestner, Christine Maunus and Laura Mullen completed a crystal set radio.

The program was a joint effort between Vocational-Technical and federally funded Project Inter-Action, designed to promote awareness of equality in educational opportunity.

Elementary School Lunch

Monday, May 31 - Memorial Day.

Tuesday, June 1 - No lunch.

Wednesday, June 2 - Fruit juice, real zesty Italian pizza w/Mozzarella cheese topping, spice cake, milk.

Thursday, June 3 - Fruit juice, turkey fricassee w/whipped potatoes, buttered peas, cubic roll, yellow cake w/frosting, milk.

Friday, June 4 - Fruit juice, grilled cheese sandwich w/tater tots, mixed fruit, milk.

Secondary School Lunch

Monday, May 31 - Memorial Day.

Tuesday, June 1 - Fruit juice, cheeseburger on a fresh baked roll, french fries or tater tots, choice of two desserts, milk.

Wednesday, June 2 - Real zesty Italian pizza w/Mozzarella cheese topping, buttered green beans, bag of potato chips, choice of two desserts, milk.

Thursday, June 3 - Turkey fricassee w/whipped potatoes, buttered peas, cranberry sauce, fresh baked roll, choice of two desserts, milk.

Friday, June 4 - Grilled cheese sandwich w/tater tots or french fries, jello, milk.

SHER DRUG
Serving Quincy Square
for 40 years with fast courteous prescription service at discount prices.

To all McGilvray Drug Store Customers
Sher Drug
Will be happy to service
All your drug store needs
at competitive prices.
Please call or come in. . .

'Where Prescriptions Cost Less'
SHER DRUG
Your Independent Pharmacy
33 Washington St., Quincy Square
472-5800 6:30 am - 7:30 pm
Senior Citizens 10% Discount

THE MIGNOSA FAMILY
FRUIT BASKET
(NEXT TO STAR MARKET)
148 GRANITE ST. 471-9715
HOURS: MON. THUR SAT. 8 TO 10 P.M.
SUNDAY-HOLIDAYS 8 TO 8 P.M.

THE MIGNOSA FAMILY INVITES YOU TO VISIT THE FRUIT BASKET FOR THE FRESHEST IN FRUITS & VEGETABLES

WE HAVE A WIDE VARIETY OF DELICIOUS DELI PRODUCTS — LIVE LOBSTER & FRESH FISH

AND FOR A TASTY TREAT...
STOP AT THE
FROSTY CORNER
WE MAKE OUR OWN HOMEMADE ICE CREAM
Featuring: Gormet Hard Ice Cream

NOW YOU CAN SHOP AT THE
Fruit Basket • Quincy Lobster • Frosty Corner
ALL UNDER ONE ROOF

Graduation is the frosting on the cake.

Your graduating guys and gals will flip their mortarboards over our special cake 'n ice cream Graduation Cake. In your choice of colors, message and 31derful flavors.

ORDER EARLY!!

BASKIN-ROBBINS ICE CREAM STORE 31
● DRY ICE AVAILABLE ●
1434 HANCOCK ST., QUINCY
479-9564
OPEN 10 A.M. TO 10 P.M. - 7 DAYS A WEEK

Store Wide Savings!!
10% TO 50% OFF
ON ENTIRE INVENTORY
NOTHING HELD BACK | ALL BRAND NAMES

J.J.'s
Jewelry & Gift Shop
393 Hancock St.
No. Quincy 328-4610
Tues - Sat 10-5:30
Closed Sun & Mon

We Now Do Jewelry - Clock & Watch Repair One Day Service
Free Jewelry Cleaning
We buy Old Gold and Silver

Alan H. Segal
ENGAGED IN GENERAL PRACTICE of LAW
Personal Injury Claims
Criminal • Civil • Family Matters • Divorce • Real Estate • Corporations
Wills • Trusts • Estates
CALL 328-6545, 848-6272
AHS
400 FRANKLIN STREET, BRAINTREE

Walk in with $707.39
Walk out with $1,000

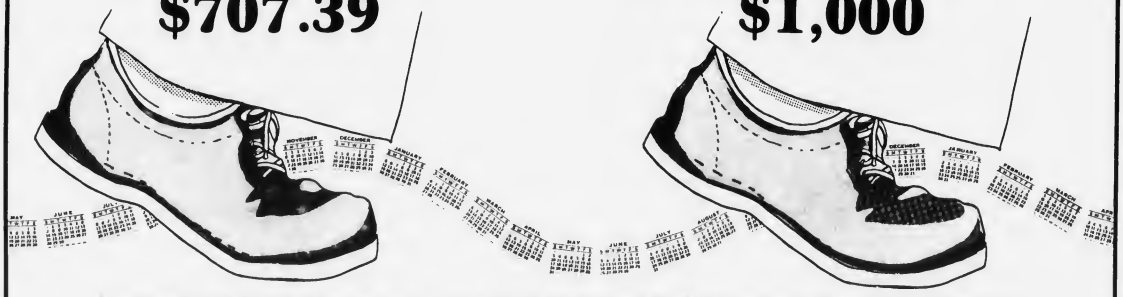

Ask for a "Thirty Month Term Deposit". Your $707.39 will turn into $1,000 at maturity, (Passbook or Certificate)

Granite your co-operative Bank
NORTH QUINCY 440 Hancock St. 773-8100
Open daily 9-3, Friday 9-5:30, Saturday 9-1
QUINCY CENTER 100 Granite St. 471-3900
Open daily 8:30-6, Friday 8:00-7, Saturday 10-2

Offer good thru Mon., June 7, 1982 PLEASE READ THIS. Banking regulations state that early withdrawal is only with the bank's consent and a substantial penalty must be imposed if consent is granted

Woodward School To Add 6th Grade

The Woodward School for Girls will include a sixth grade next fall announces Rev. Keith Munson, chairman of the board of supervisors at the school.

Rev. Munson said the board voted at its meeting Tuesday to add that grade which will include not more than 25 students.

The action is being taken to coordinate Woodward's program with the new alignment in the Quincy schools, says Rev. Munson who is also a pastor of United First Parish Church.

"In the 1890's, there was a sixth grade at the school so this is not really setting a precedent," says Rev. Munson.

The hiring of staff, procurring of equipment and reorganizing of classroom spaces will begin immediately, and parents can begin making application for their daughters, he says.

The sixth grade will become part of the lower school which also includes grades seven and eight. The school also includes the ninth, 10th, 11th and 12th grades and currently has 120 students.

The matter of adequate space doesn't seem to be a problem according to Rev. Munson.

"We've spent time looking at the present space and it all seemed to fall into place quite well.

"We're also looking at the possibility of space in another building if it becomes necessary.

Mark Donna On Dean's List

Mark F. Donna, son of Mr. and Mrs. Richard Donna, 184 Billings Rd., North Quincy, has been placed on the Dean's List at Northeastern University.

A graduate of North Quincy High School, he is majoring in chemical engineering.

Koch Club Memorial Mass Thursday

The fifth annual Memorial Mass for deceased members and friends of the Koch Club will be celebrated at Our Lady's Chapel of the Sacred Heart Church, Hancock St., North Quincy tonight (Thursday) at 7:30 p.m.

Families and friends of the deceased are respectfully invited to join with officers and members of the organization in attending. Some 90 deceased members and friends of the Koch Club will be remembered.

They include the late President John F. Kennedy, the only honorary member of the Koch Club who received the recognition in 1952 at Cavanagh Stadium.

Following the Mass, relatives and friends are cordially invited to visit the Sacred Heart School Cafeteria for light refreshments.

Edward J. Keohane, general chairman of the event, is being assisted by Mrs. Marilyn Nestor, Mrs. Mina Scanlan, Mrs. Anne Moody, Mrs. Janet Crowley, Mrs. Margaret Donaghue, Mrs. Gerry Delmonico and Mrs. Simone Koch.

Announcing A New Location

Robert W. Helfrich

Certified Clinical Mental Health Counselor

Wollaston, Massachusetts 02170

471-3982

Individual, Marital and Group Therapy
(Psychological and Educational Evaluation)

Summer Dance Classes

June 1 - July 6

Ballet Tap Jazz

Children - Adults

Classes are Open to Everyone

773-5436 963-8745

Member - D.T.C.B. and G.B.D.T.C.

Frances Osborne School Of Dancing

Dental Corner

by

Lee A. Welky, D.M.D.

SENSITIVE TEETH

Q: If I have no cavities, why do my teeth hurt?

A: We all know that cavities can cause pain. But decay is only one of many possible causes of tooth pain.

Wearing down of the teeth, whether from an abrasive diet or overzealous toothbrushing, can cause sensitivity. So many receding gums caused by gum disease. Teeth may also become sensitive after being filled or cleaned.

Sensitivity is a problem: not only is it uncomfortable, but it can make proper cleaning impossible, and lack of cleanliness only makes the problem worse.

Sensitive teeth should be cleaned gently but thoroughly with a soft nylon toothbrush and a low-abrasion toothpaste. There are effective medicated cleansers made specifically for sensitive teeth. Severe cases can be treated with fluorides and other desensitizing agents by the dentist.

Why teeth become sensitive is only partly understood, but that hasn't prevented effective treatment of this uncomfortable condition.

Questions May be sent to . . .

Lee A. Welky, D.M.D.
234 Sea Street
Quincy 479-3030

WEYMOUTH SAVINGS BANK

YOUR INVESTMENT BANKER

NEW 91 DAY

MONEY MARKET CERTIFICATE

11.480%

Rate May 25th — May 28th

Minimum deposit $7500

Federal regulations require a substantial penalty for early withdrawal.

6 MONTH TERM CERTIFICATE

12.470%

minimum deposit $10,000

May 25-
May 28

Federal regulations require a substantial penalty for early withdrawal.

Girl Friday WEY-BANK TELLER

AUTOMATED TELLER

Banking Convenience

Open 24 hours — 7 days a week

With Girl Friday You Can Bank When You Want To — Day Or Night Sundays, Holidays, Anyday.

All our offices will be closed for the Holiday - Monday, May 31

HOWEVER - GIRL FRIDAY IS OPEN 24 HRS/7 DAYS
Apply for your Girl Friday Money Card today.

FOR INFORMATION CALL

383 Bridge St., No. Weymouth
47 Washington St.,
Weymouth Landing
295 Washington St., Weymouth
372 Quincy Ave., East Braintree

337-2700

WEY-BANK WEYMOUTH SAVINGS BANK

Obituaries

John J. McKenna, 58, Zoning Board Chairman

A funeral Mass for John J. McKenna, 58, of Wollaston, a civil engineer and chairman of the Quincy Zoning Board of Appeals, was held Monday in St. Anne's Church.

Mr. McKenna died May 20, in Quincy City Hospital.

He had lived in Quincy for 30 years.

Mr. McKenna was elected chairman of the zoning board of appeals and served for 16 years under then Mayor James R. McIntyre.

McIntyre also appointed McKenna to the YMCA program committee.

Born in Roxbury, Mr. McKenna was a graduate of St. Joseph's School, Roxbury, and Boston English High School.

In 1955, he received a bachelor's degree in engineering and management from Northeastern University School of Engineering.

A civil engineer for 37 years, he was head of the right of way department at the State Department of Public Works.

A Navy veteran of World War II, he was a member of the Morrisette Legion Post, and a past president of Local 780, State, County and Municipal Employees Union.

He is survived by his wife, Rita (McMahon) McKenna; a son, John J. McKenna Jr. of Wollaston; three daughters, Kathryn A. Diehl of Hanover, Mary E. McKenna of Lynn, and Eileen R. McKenna of Wollaston; his mother, Catherine (Cronin) McKenna of Dorchester; two sisters, Muriel Fleming of Dorchester and Kay Gilgarriff of Braintree.

He was also the son of the late Mr. Michael J. McKenna and brother of the late Mr. Vincent M. McKenna.

Funeral arrangements were by Keohane Funeral Home, 785 Hanock St. Burial was in St. Joseph's Cemetery, West Roxbury.

Charles B. Allen, Sr, 57

A funeral service for Charles B. Allen Sr., 57, of Wollaston, a chipper at General Dynamics Shipyard, was held Monday in Wickens and Troupe Funeral Home, 26 Adams St.

Mr. Allen died May 20 in Quincy City Hospital.

He was a lifelong Wollaston resident.

A World War II Army veteran, he was a member of Shipbuilders Union Local 5 and Bethany Congregational Church.

He is survived by his wife, Doris (Thompson) Allen, a Patriot Ledger circulation department employee; a son, Charles B. Allen Jr. of Quincy; and a grandson, Paul M. Allen of Quincy.

He was also the brother of the late Mr. Harold E. Allen.

Rev. William Arnold of Bethany Congregational Church officiated at the service. Burial was in Blue Hill Cemetery, Braintree.

Donations may be made to the Bethany Church Memorial Fund.

MEMORIAL GIFTS
Luxurious vestments altar books candles stoles sacred vessels etc
All Memorial gifts promptly memorialized without charge.
A. E. GOODHUE CO.
13 - 15 School St., Quincy, 472-3090

Found Dead In Maine Cabin

Funerals Thursday For 2 Quincy Youths

Funerals will be held today (Thursday) for two Quincy youths who succumbed to refrigierator gas fumes early Sunday while on a Maine lake fishing trip.

A Mass will be celebrated for Gregory G. McKinnon, 17, of 26 Hawthorne St., at 9 a.m. in Blessed Sacrament Church, Houghs Neck.

A Mass will be held for Eric A. Swanson, 18, of 81 Assabet Rd. at 11 a.m. at Our Lady of Good Counsel Church, Merrymount.

The two friends were found dead in their beds in a log cabin on the shore of Gilman Pond in North New Portland.

A third member of the fishing party, Robert Cavanaugh, 18, of Woodbrier Rd., may have been saved from death when a neighbor pounded on the cabin door Monday to make sure the youths were all right.

Cavanaugh was taken to Reddington-Fairview Hospital in Skowhegan where he was reported in fair condition.

A memorial observance will be held for young Swanson at next week's Quincy High School graduation exercises.

Swanson was to have graduated with honors this year. McKinnon was to have graduated from Boston College High School. Cavanaugh is a senior at Quincy High School.

The fishing trip had been planned by the youths as a breather between high school and working this summer toward college expenses.

The trio left Quincy last Wednesday to go to the cabin owned by Swanson's grandfather, James Black of Quincy. A McKinnon family member said they had been at the lake several times in the past.

Somerset County authorities said the deaths occurred when the refrigerator pilot light went out, allowing gas to seep into the cabin.

McKinnon had planned to attend the U.S. Merchant Marine Academy at Kings Point, N.Y. Swanson had been accepted at the University of Massachusetts at Amherst.

Cavanaugh was awakened by Tyler Brown, 22, the lake's only year-round resident, who had gone to the cabin at the behest of Black who had become concerned for the youths' safety.

According to Brown, Cavanaugh had lost track of the passage of time, thinking it was still Saturday or Sunday, when he was awakened. He did not know his friends were dead.

Concetta Camello, 74, St. Joseph's Housekeeper

A funeral Mass for Concetta (Buonopane) Camello, 74, of Quincy, who had been a cook and housekeeper at St. Joseph's Rectory, was held yesterday (Wednesday) at St. Joseph's Church.

Mrs. Camello died Monday in New England Sinai Hospital, (Stoughton) after a long illness.

She had lived in Quincy most of her life.

Born in Boston she was a member of St. Joseph's Sodality.

Wife of the late Mr. John Camello, she is survived by a son, Paul A. Camello of Randolph; a daughter, Marina A. Reynolds of Norwell; three brothers, John Buonopane of East Boston and Ralph Buonopane of Yarmouth, and Anthony Buonopane of Revere; a sister, Susie Morello of East Boston; six grandchildren and four great grandchildren.

She was also the sister of the late Mr. Nicholas Buonopane and the late Miss Phyllis Buonopane.

Funeral arrangements were by Wickens and Troupe Funeral Home, 26 Adams St. Burial was in Washington Street Cemetery, Norwell.

Donations may be made to New England Eye Bank, c/o Massachusetts Eye and Ear Infirmary, Boston.

John Cairnes, 64, Retired Hanscom AFB Fireman

A funeral service for John Cairnes, 64, of Wollaston, a retired fireman at Hanscom Air Force Base, was held Monday in West Quincy Congregational Church.

Mr. Cairnes died May 21 at the VA Hospital, West Roxbury, after a long illness.

He was born in Quincy, and had lived in Wollaston most of his life.

A World War II Navy veteran, he was a member of the Disabled American Veterans, Quincy.

He is survived by his wife, Marjorie (DeCelle) Cairnes; a son, Richard A. Cairnes; two daughters, Catherine M. Donovan and Julianne Cairnes, all of Quincy; two brothers, Alvin Cairnes and Ernest Cairnes, both of Quincy; four sisters, Katherine McCollom, Mary Schaetzl and Claire Koury, all of Quincy, and Mary Donna Caires of Manchester, N.H.

Rev. Keijo Aho officated at the service.

Funeral arrangements were by Joseph Sweeney Funeral Home, 326 Copeland St. Burial was in Blue Hill Cemetery, Braintree.

Donations may be made to the American Cancer Society, Commonwealth Ave., Boston.

American Heart Association
WE'RE FIGHTING FOR YOUR LIFE

Deaths

John M. Richards, 79, of Quincy, in Quincy City Hospital, May 19.

Mildred (Swanson) Landstrom, of Quincy, May 19.

Sweeney Brothers
HOME FOR FUNERALS
RICHARD T. SWEENEY
RICHARD T. SWEENEY, JR.
1 INDEPENDENCE AVENUE • QUINCY, MASS.
472-6344

Hancock Monument Co.
John Ricciuti & Sons Inc.
295 Hancock St., North Quincy
[Opposite No. Quincy High School]
Best Domestic and Imported Granite
Visit Our Large and Complete Display
All Monuments Reasonably Priced
Bronze and Granite Cleaning Estimates on Request. 472-3447
Open Mon. thru Sat. by Appointment on Sundays

Sweeney Funeral Service
DENNIS S. SWEENEY, Director
Non Sectarian

74 ELM ST.
QUINCY
773-2728

326 COPELAND
W. QUINCY
773-2728

Successor to M. Joseph Sweeney
PARKING FACILITIES

Deware Brothers
FUNERAL HOME and CHAPELS

Donald M. Deware
Director
576 Hancock Street, Quincy
Tel: 472-1137
Non-Sectarian
Services rendered to any distance
41 years under same Ownership and Directorsh

Mary Lou Glaman Elected Social Service Agency President

Miss Mary Lou Glaman of Quincy has been elected president of the Protestant Social Service Bureau, a church-sponsored social service agency, at the group's recent 35th annual meeting at Quincy's Neighborhood Club.

Miss Glaman, has been active in the agency for the past 15 years, most recently as vice president.

The Rev. Edwin Moyer of the First Baptist Church of Randolph, outgoing president, was recognized as the "Man of the Year" and Miss Doris Folger of Quincy was honored as the "Woman of the Year". Miss Folger serves as the volunteer manager of the agency's free emergency food program. The Pantry Shelf, located at the Bureau's offices, 776 Hancock St., Quincy.

Also honored at the meeting were the organization's Life Members: Mrs. James D. Asher, Curtis Chase, Muriel M. Chase, A. Wendell Clark, Margaret Davidson, M. Ena Fredette, Louise B. Forsyth, Mary Lou Glaman, Jane H. Heidenreich, T. E. Heidenreich, Jr., Lily A. Hulteen, Mary Marr McLennan, Florabel Stevens, Rev. Dr. Gary Smothers, H. Wallace Sylvester, In Memory of Charles H. Wickens by Roger and Judith Hamel, Raymond Williams, Frederick Wohlander, Hannette Wohlander and Evelyn M. Johnson. Each life member has contributed $1,000 or more to the Bureau's endowment fund for initiating new programs and services.

MARY LOU GLAMAN, now president of the Protestant Social Service Bureau, cuts cake at the PSSB's 35th anniversary party at the Neighborhood Club with an assist from Robert F. Taylor (left), executive director; and the Rev. Edwin Moyer, retiring president.

The Rev. Elden D. J. Zuern served as master of ceremonies for the dinner.

Chairing the planning committee for the meeting were Mrs. Marjorie A. Bowker and Dr. Carol Lee Griffin.

$1.3 Million Fine Arts Complex Underway At ENC

Groundbreaking ceremonies were held recently for a new Fine Arts complex on the Eastern Nazarene College campus, Wollaston.

The new structure will house the Departments of Music and Communication Arts which are now in the only remaining frame structure that was part of the original campus.

The new building, named for Edith F. Cove, will be located on Wendell Ave., opposite the athletic field.

Plans for the building were approved at a special March meeting of the trustees. Although original plans called for attachement to the present Edward S. Mann Student Center, the developing needs of the fine arts area mandated a larger building than originally planned which could be separately located.

The interior of the building, planned jointly by the two occupying departments, will include an auditorium seating nearly 500 with full stage area for dramatic production, a large rehearsal room, a music-communication arts library, faculty offices, practice room for piano, organ, and instruments, classroom facilities, a teaching darkroom and some radio-tv studio facilities.

Preliminary estimates indicate construction will cost approximately $1.3 million with needed furnishings totaling an additional $50,000 to $100,000.

In naming the fine arts center in memory of Professor Edith F. Cove, "The Board of Trustees," according to President Stephen W. Nease, "recognized the service of a dedicated professor who was instrumental in establishing the college's music department, and whose life touched many students and community friends for Jesus Christ."

Pres. Nease commended the board for the way members "responded admirably to a developing understanding of the need for such a facility and willingly increased the scope of the project."

Construction should be completed by late fall this year.

Mothers' Cooperative Officer Nominations

Nominations of officers will be taken Wednesday, May 26 at the next meeting of the Quincy Mothers' Cooperative to be held at the Lincoln-Hancock School starting at 7:30 p.m.

A representative of the Gloria Stevens salons will speak on nutrition and exercise, and lead those interested in exercises.

St. Anthony's Festival At St. John's

The annual St. Anthony's Festival sponsored by St. John's Church, Quincy Center, will be held on the church grounds, 44 School St., Saturday and Sunday, June 12 - 13.

The two day celebration has become a popular religious cultural, and social event on the South Shore.

Special Masses will be celebrated each day. An outdoor procession in honor of St. Anthony will be held.

There will be booths featuring arts, crafts, religious items and handiwork. Special gifts, prizes and events will also be included.

Music for dancing and singing will be provided both days by the Meltones, a local musical unit.

Booths featuring all types of foods will be set up around the church grounds.

The public is invited. Admission is free.

Hours for the celebration will be 1 p.m. to 11 p.m. Saturday, and 1 p.m. to 8 p.m. Sunday.

Proceeds will benefit the church building and maintenance fund.

'Telling Your Story' At Squantum First Church

"Telling Your Story" was the title of the pastor's sermon and the theme of the service recently at the First Church of Squantum.

All the music during the service had to do with "telling", also. Hymns were "We've A Story To Tell To The Nations," "Tell Me The Old, Old Story" and "Fling Out The Banner."

For the anthem, the Youth Choir and Chancel Choir combined to sing, "Go and Tell John" by Lloyd Pfautsch. Mary Ruth Scott directed.

Rev. Dr. Gene Langevin, pastor, taught the children the hymn, "Tell Me The Stories of Jesus."

Text for the sermon was "But rise and stand upon your feet; for I have appeared to you for this purpose, to appoint you to serve and bear witness to the things in which you have seen me and to those in which I will appear to you. . ." Acts 26:16.

This year, the pastor's sermons have been taken from the Books of Acts.

Greeters for the morning were Jennie Preston and Isabelle Preston.

The Fellowship Hour was hosted by Gretchen Bumpus, Hazel Mayne and Stewart Scott.

The sermon next Sunday will be "Courage In The Storm." The service will begin at 10:15 a.m.

ATTORNEY JEFFREY L. LEVIN
Announces that his individual law practice will be devoted exclusively to
FAMILY LAW MATTERS
Divorce, separation, annullment, custody, abuse-prevention, adoption, etc.
By Appointment
875 Southern Artery
Quincy
Phone 471-5703

Church of Saint John the Baptist
44 School St.
Quincy, Mass.
PASTOR:
Rev. William R. McCarthy
ASSOCIATES:
Rev. Joseph F. Byrne
Rev. Daniel M. Graham
Rev. John J. Stagnaro
Rev. Mr. Chas. Sullivan
IN RESIDENCE:
Rev. William D. Walsh
Chaplain, Quincy City Hospital

MASS SCHEDULE
Saturday: 4:00 & 7:00 P.M.
Sunday: 7:00 A.M.
8:15 A.M.-Organ
9:30 A.M.-Upstairs, Choir Mass
11:00 A.M.-Upstairs, Family Mass-Folk Group
11:00 A.M.-Downstairs, Organ
12:30 P.M.-Organ Music
5:15 P.M.-Folk Mass
Weekdays: 8:00 A.M. & 5:30 P.M.
Confessions in Chapel
Sat. 3-3:45 P.M. & 7:45-8:15 P.M.
(Rectory - 21 Gay St., 773-1021)

Wollaston Church of the Nazarene

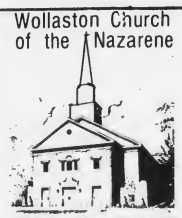

37 E. Elm Ave., Wollaston
— Services —
Sunday- 11:00 a.m. & 6:00 p.m.
Wednesday- 7:00 p.m.
"Your Community Church"

Complete Family Dental Care

MICHAEL J. MASSE D.D.S. P.C.
A Professional Dental Corporation
ALL FORMS OF INSURANCE AND UNION PROGRAMS ACCEPTED • MEDICAID
OPEN 6 DAYS AND 3 NIGHTS PER WEEK
• ORAL SURGERY
• ORTHODONTICS
• DENTURES (FULL & PARTIAL)
• RESTORATIONS (FILLINGS)
• PROPHYLAXIS (Cleaning)
• CHILDRENS DENTISTRY
• GENERAL ANESTHESIA (Gas)
No Charge For Consultation or Adjustments
Our Newest Location is Now Open at
7 ELM AVE., WOLLASTON
471-4462
Also serving you with 4 other convenient locations
173 Union St., Lynn 599-2770
409 Broadway, Chelsea 884-0925
174 Central St., Lowell 458-6700
36 Bow St., Somerville 666-5198
• Inquire about our Family Appointment Service

106 On Sterling Honor Roll

Sterling Junior High School lists 106 students on the third-quarter honor roll. They are:

GRADE 7

High Honors - Marilyn C. Burke, Donna L. Callahan, Patricia A. Malvestuto, Matthew J. Raymondi.

Honors - Richard A. Ames, Karen E. Anderson, Lawrence J. Beguerie, David C. Brolin, Daniel Chou, Joseph J. DeMaggio, Gregg R. Doten, Teresa M. Duggan, Virginia M. Duggan, Debra E. Estrella, Dennis P. Flaherty, Lisa Forde, James M. Graham, Joseph M. Innello, Jeffrey Jacobson, Matthew Jenkins, Robert J. Kilnapp, Mary A. King, John M. Layman, Janine M. Lemay, Mark S. MacDonald, Christopher J. Mackey, Pamela J. Mantia, Richard A. Manupelli, Richard J. O'Brien, Sean J. O'Brien, Robert O'Connell, Susan L. Parry, Andrea M. Patriarca, Donna J. Pettengill, Cheryl L. Raila, Christine Ranalli, James Rice, Carla E. Salvatore, Marc A. Winter, Gladys E. Zola.

GRADE 8

High Honors - Lisa J. Pannella, Laurie J. Pitts.

Honors - Heidi M. Bowness, Stephen C. Brooks, Kristin L. Caruso, Mark F. Crosby, Linda M. Dullnig, Scott D. Elkavich, Brenda M. Ferrazzi, Jean M. Gale, Beth T. Greenfield, Stacey M. Horrigan, Marion C. Martin, Cynthia L. Moore, Michael J. Mullarkey, Gerard J. Mullin, Peter S. Orenberg, Donald R. Parry, Joseph Poillucci, Lori M. Richardson, Joanne Sweeney.

GRADE 9

High Honors - Anne Chou, Patrick J. Duggan, Rita M. Malvestuto, William E. Milne, Brenda E. Mitchell, Jan E. Savoie.

Honors - Robert E. Bina, Kathleen A. Bowen, Genevieve Brancaccio, Lisa A. Campbell, Marianne E. Caputo, Sherri A. Cavallo, Marie A. Cedrone, Joseph L. Ciardi, Diane N. Coletti, Paul S. Cook, Christine Cucinatta, Panayiotis Delkouras, Michele A. Delvecchio, Darline F. Derbes, Kristen Deware, Karen M. Eames, Christina Feterowski, Melissa A. Hart, Scott D. Henderson, Max H. Johnson, Christine M. Kelley, Teresa A. Larosa, Kimberly A. Leman, Joyce S. Leung, Heather M. Mackey, Brian T. Mahon, Bruce D. Marshall, A. Patricia McCord, Kenneth J. McElroy, Tabatha D. Melzard, Gary J. Orlando, Maria T. Pagnani, Edward W. Rossini, Cheryol A. Ruscio, Stephanie A. Stevens, Mary E. Thomas, Beth M. Veneto, Edward J. Wholey, Laureen S. Young.

266 On NQHS Honor Roll

North Quincy High School lists 266 students on the third-quarter honor roll. They are:

GRADE 9

Distinction: Luigi Aliberti, Eric Anderson, Jonathan Behm, Jean Boudreau, Donna Christopherson, Dianne Coulouras, Danilo Esguerra, Mary Fitton, Lisa Fitzgerald, Donna Gelsomini, Jennifer Killeen, Thuy Le, Theodore Mulch, Lynne Murphy, Christine Nagle, Patricia Naughton, Jane Owens, Stephanie Petrakos, Daniel Quill, Alice Seto, Michael Whalen, Donna Woods.

High Honors: Dianne Ahearn, Joseph Bangs, Stacey Barnes, Laurie Galvin, John Hannan, Diane Lindenfelzer, Barbara McCarthy, Peter McNally, John Sullivan, June Thornton.

Honors: Kimberley Bailey, Susan Barry, Cecile Bellia, Dominic Camillo, Joan Climo, Robert Collyer, Diane Conley, Judith Connor, John Ellsworth, Patricia Gibbons, Richard Horrigan, Margaret Leary, Anthony Lio, Cheryl McCloskey, Brendan McDonough, Susan McEvoy, Martine Naddaff, James Ouellette, Maureen Ridge, Michele Szymanczyk, Brendan Walsh, Julie Walsh, Deborah Werth, Joann Zdankowski.

GRADE 10

Distinction: Susan Amendolare, Anthony Befera, Debbie Borromeo, Annette Bradley, Brian Bresnahan, Christopher Bunker, Ann Carroll, Maryellen Conlon, Ellen Daly, Kristen Dever, James Diblasi, Vicker Degravio, Tara Dillon, Karen Dougan, Lyn Doyle, Andrea Fasano, Lisa Federico, Maura Feeney, Mary Fitzgerald, Christine Francis, Nora Furey, Nick Gelsomini, Brian Gibbons Paul Gorczyca, Dawn Graham, Polly Griffin, Amy Harrison, Kathy Hegarty, Donna Hidalgo, Steven Higgins, Philip Iacobacci, John Joseph, Elizabeth Kelley, Kevin Kelly, James Kennedy, Karen Koski, Scott Lampert, Julian Macri, Jennifer McCauley, John McGuire, David Meleedy, Carolyn Mercier, Deborah Mosher, Laura Mullin, Bernadette Murphy, Julie Nee, Natalie Nigro, Catherine O'Brien, Lauren O'Rourke, Areti Pappas, Jaine Paz, Patricia Salton, Deborah Squires, Elaine Sugarman, Elizabeth Toland, Stephen Warren, James White, Sandra Whitehouse, Iwona Wygonowski, Kennedy Yanefski, Joanne Burke.

High Honors: Donna Berry, Lynneann Byron, Harry Canellos, Eileen Crehan, Andrew Curtis, Christine Golden, Susan Hegarty, Lisa Hoffman, Stephen Hogan, Mary Holleran, Afrula Kapetanakos, Donald Lee, Susan McGrail, John Palma, Linda Pontes, Peggy Quill, Lisa Rodolphe, Robert Romano, Kathleen Santry, Ann Sousa, Terrence Stark, Marjorie Sweatt, Lisa Ventola, Julie Wolowicz, Ann Woodman.

Honors: John Bolster, David Brown, Maureen Capplis, Deborah Cavanaugh, Anne Cooney, Ellen DeLuca, Brenda Donovan, Lynda Feeney, Mary Fitzgerald, Jake Flaherty, Kathleen Francis, Stephen Golden, Sheilah Graham, Pamela Grubb, Susan Higgins, Theresa Hutchings, Barbara Keenan, Maura Kowlski, Donna Lydon, Margaret McCarthy, John McGlame, Eileen Morris, Craig Orrock, Joy Pimental, Alice Reilly, Patrick Riley, Roxane Rowe, Donna Stein, Jeffrey Stryker, Suzanne Therrien, John Webb, James Whalen, Annmarie Hines, Scott Orrock.

GRADE 11

Distinction: Nancy Allen, Ann Borromeo, Karen Boutilier, Vernon Brown, Michelle Burke, Jane Cordaro, Maureen Cormack, Deborah Coyman, Maryann Doherty, Mary Gannon, Andrea Gelsomini, Patricia Govoni, Josephine Gullifa, Lauren Hays, Theresa Jones, Kathleen Keating, Ann Marie Keenan, Lori Kelly, Deborah Kiley, John Klingenstein, David Marcham, Kathleen McNamara, Donna Mooney, Amanda Mujica, Cynthia Olsen, Karen O'Reilly, Joanne Pappas, Pauline Pappas, Kelli Penniman, Maria Pesiridis, Arthur Petit, Natalie Ricciuti, Cynthia Rogers, Susan Ryan, Rachel Squires, Cynthia Sweatt, Mary Ziniti, Christine Riley.

High Honors: Susan Ayles, James Boudreau, Pamela Cahill, Martha Carroll, Jennifer DeBeneditto, Denise Downing, Debora Hawes, Ralph Gioncardi, Lisa McCormick, Patricia McKinnon, Nancy Mellyn, Linda Miceli, Debra Peterson, Donna Pion, Kathleen Reddington, Monika Reilly, Laurie Swan.

Honors: Jason Allen, Judith Archer, Paula Berry, Joseph Bouzan, Helena Bradley, Karen Bridges, Kenneth Burke, Nancy Callow, Julie Carll, Teresa Chaput, Theresa Christello, Christine Comeau, Margaret Cronin, Michael Downey, Robert Dunn, Kathryn Erickson, Robert Flynn, Aleksandra Gizelis, Kathleen Golden, Timothy Grant, Karen Hanrahan, Pamela Hatch, Christine Higgins, Paul Hoffman, Linda Kennedy, Jane Leonhardi, Brian Maginnis, Elizabeth McCormack, Pamela McIntire, Catherine Mulloy, Kim Murphy, Patricia Norton, Susan Orrock, Jay Pillard, Elizabeth Wiot.

COUPON
QUINCY POINT CLEANERS
WEEKLY SPECIAL
SUIT JACKETS SKIRTS (NON PLEATED) $1.50
Present This Coupon
Not Negotiable On Storage Pick-up or Delivery
545 WASHINGTON STREET
479-8805 ● MON. - SAT. 7 A.M.-7 P.M.
VISA

BRA-WEY FLORIST
94 Washington St.
Weymouth
337-0288 337-0289

30 On Vo-Tech Honor Roll

Quincy Vo-Tech School lists 30 students on the third-quarter honor roll. They are:

GRADE 9

Distinction - Andrew R. Peter, Anne Marie Smith.

High Honors - Charles Abbott, Diane Hurley, Paul A. Hutchinson.

Honors - Francis Doherty, Thomas Gorman III, William J. Milne, Peter W. Preteroti.

GRADE 10

Distinction - Lynda E. McCarthy.

High Honors - Thomas F. Bille, Nancy M. Graham, James Porzio.

Honors - Stephen Dattilio, Denis G. Downing, William Maloney, Christopher Shaughnessy, Douglas A. Tocchio.

GRADE 11

Distinction - Stephen F. McDonough, Michael D. McKeon, Garth L. Morris, Christopher Neil.

High Honors - Robert McElman, Terese Smith, Stephen A. Squatrito.

Honors - Allen Costigliola, Joseph M. Godfrey, Joseph M. Hall, Rico P. Siracco, Michael F. White.

3 Residents Honored As Family Service Volunteers

Three Quincy residents have been honored for outstanding service as volunteers by the Family Service Association of Greater Boston.

The three are Robert Clifford, 38 Warwick St., who gave 454 hours of service; Margaret Cahill, 35 Hughes St., 139 hours and Bernice Brown, 195 Independence Ave., over 100 hours.

Food/Time/Travel Giveaway!

At Quincy Cooperative Bank we're giving away 3 things you never have enough of . . .

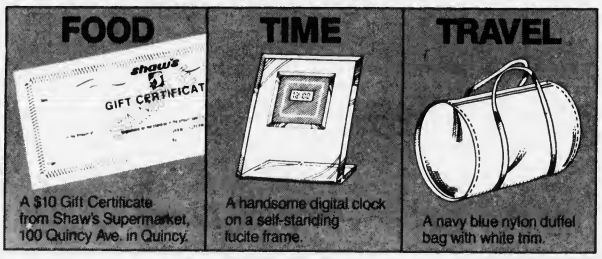

A $10 Gift Certificate from Shaw's Supermarket, 100 Quincy Ave. in Quincy.

A handsome digital clock on a self-standing lucite frame.

A navy blue nylon duffel bag with white trim.

During Quincy Cooperative Bank's Grand Opening Celebration, we're giving away premiums your family can really use! Make a deposit of $250* or more at our 85 Quincy Avenue office, and choose one of the three gifts above! (Deposit $5,000 or more, and choose any two!) *NOW Accounts deposits not included in this offer.

Whether you make a deposit or not, register at our 85 Quincy Avenue office for an Atari Home Computer, video games and Pac Man Cartridge!

And while you're at Quincy Cooperative's new office, why not talk to one of our personal bankers about something else you never have enough of: *your money!* He or she will be glad to assist you in planning and building for a happy and secure retirement.

quincy cooperative bank
A proud heritage . . . an exciting future.

New Main Office, 85 Quincy Avenue, Quincy, 479-6600 • **Quincy,** 1259 Hancock Street, 479-6600
Quincy, 1000 Southern Artery, 773-9492 • **Braintree,** 280 Grove Street, 848-8090
Cohasset, Route 3A, 383-6900 • **Hanover,** Routes 53 & 139, 826-2374

Quincy Adams Garden Center
352 Bridge St., No. Weymouth
331-3029

WE HAVE A WIDE SELECTION OF HIGH QUALITY NEW ENGLAND GROWN NURSERY STOCK - ANNUALS & PERENNIALS AT REASONABLE PRICES!

WE NOW CARRY A - COMPLETE LINE OF LAWN & GARDEN ORNAMENTAL STATUES

Condon Proposes Board Of Health

(Cont'd from Page 1)

Quincy Sun a few weeks ago as saying, 'I don't think it's my job to reflect the community.' I think it is.

"A board of health comprised of members of the community would be subject to ongoing input from the community."

Mrs. Condon said she feels Solicitor Golden will rule against McKeogh, citing the law which says "said commissioner shall devote his entire time to the performance of his duties and the supervision of the employees of the department."

"If the mayor is put in the position of having Dr. McKeogh resign, then the mayor will have an opportunity to look in other directions," she said. "I propose a board of health."

Mayor McCauley said he agreed that Mrs. Condon's proposal is worth looking into.

"That's an option to look at if Dr. McKeogh does not hold the job," he said. "I agree that a number of functions are administrative but I wonder if we need a doctor in the job by law."

He noted also that replacing the commissioner with a board of health would call for a major revision in the license board, on which the commissioner is one of five members.

"The License Board would have to be revamped," said Mrs. Condon. "But we have a lot of options. We would have to look at communities our size and see what they are doing."

Dr. McKeogh denied in an interview with The Sun that there is anything unusual about his maintaining a private practice while serving as health commissioner.

As far as he knows, he said, his predecessors in the job all had their own practices.

"I know Dr. (Alfred) Mahoney did," he said.

Dr. McKeogh said he is not sure what he will do if he is not allowed to continue his private practice.

"I'd have to think about it," he said, "and go over it with my financial advisers. I have ongoing tuitions and so forth.

"The commissioner's salary is not within the range of what an average physician makes and I don't consider myself average."

Dr. McKeogh says he would rate his job performance as "excellent". He said he works 110 to 120 hours pwer week, with about 40 going into the Health Department, although not necessarily at the commissioner's office.

Talking to groups such as the Visiting Nurses and Kiwanis Club, reading material on public health and government documents and attending conferences are among the activities that also fill his workdays.

"These are things the commissioner should be doing," he says, "Not sitting in the office looking at the ceiling.

As far as the issue of two jobs is concerned, Dr. McKeogh said that it is the "mayor's privelege" to delve into it.

Depending on the city solicitor's ruling, it will be "up to the mayor to replace me or not," he said.

Dr. McKeogh was named commissioner in 1979 to fill the unexpired term of Dr. Samuel Solomon, who resigned due to poor health. He was reappointed to a five year term Jan. 6, 1981, by then-Mayor Arthur H. Tobin.

RUSSELL'S ANGELS CREATE

hairplace one

females
monday specials
wash-cut-blow dry
$12.00
longer hair slightly higher

& Two
males
tues. & thurs. specials
blow cut $8.50 includes shampoo

Ear Piercing $7.50
Inc. studs
Manicure $5.00

FACIALS $15.00
"An Hour of Luxury"
Permanent Individual Eyelashes
Reg. $15 Special $12.50

Russell Edward's
Hairplace One & Two
cor. Hancock & Chestnut & Maple Sts.
1-3 Maple St., Quincy 472-1060
OPEN Thursday Evenings

INDOOR FLAGS OUTDOOR
State ACCESSORIES Church
Flags Flags of All Nations Flags
FLAGS MADE TO ORDER
EAGLE FLAG CO., INC.
147 Beach St. 617
Wollaston, Mass. 02170 472-8242

FREE AEROBIC CLASSES

FANTASTIC FACILITIES!

THANKS TO
Joy-Aerobic
FITNESS CENTER
I LOOK . . . AND . . .
FEEL TERRIFIC

Since I've been coming to Joy Aerobic Fitness Center I have lost 30 lbs. and 27½". Not only do I feel better, but I look terrific! I enjoy tremendously the Aerobic sessions which stimulate your whole body. The instructors are very helpful, well trained, and will answer any question you might have. A visit to the spa at the end of the day is something I look forward to!

Gail Wynne

FITNESS FEATURES
- Showers
- 2 Whirlpools
- Exercise Classes Hourly
- Weight Reduction/Control
- Pre and Post Natal Programs
- Free Babysitting (9-12 weekdays)
- Sauna

WITH THIS COUPON
8 GREAT WEEKS
$19.99
First Time Members Only
OFFER EXPIRES JUNE 1, 1982

39 West Foster St. Melrose 662-0341
102 Parkingway Quincy 328-9355
420 Washington St. Braintree 848-8520

Other Locations: Salem, N.H. - Dover, N.H.

Make your NOW checking account work for you!

Can you imagine paying for something when you really don't have to but yet some people do, believe it or not, with their checking accounts. Thrifty customers who have NOW checking accounts at the South Boston Savings Bank pay absolutely nothing for their checking accounts, *providing they maintain a $300 minimum balance* . . . A South Boston Savings Bank's NOW checking account is fully insured. It's a savings account that pays the highest interest rates allowed by law and it's a checking account that is totally free. There's no charge for deposits, withdrawals, or the amount of checks you write. A complete statement is mailed to you each month showing your transactions. If you aren't currently enjoying a South Boston Savings Bank NOW checking account, open one at any one of our offices.

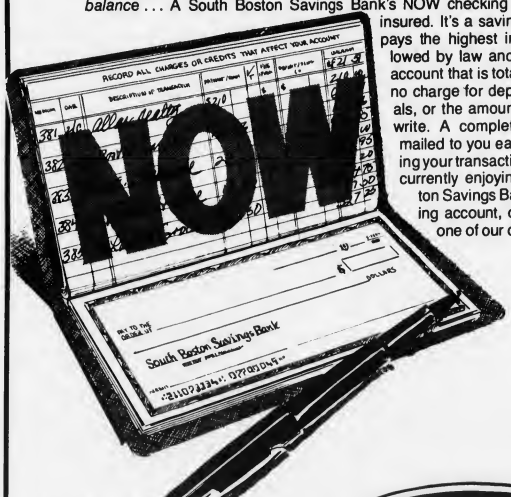

MAIN OFFICE
460 West Broadway,
South Boston
9 a.m. to 3:30 p.m. — Monday thru Friday
Saturday — 10 a.m. to 1 p.m.
Call 268-2500

QUINCY OFFICE:
690 Adams Street,
Lakin Square
Monday, Tuesday, Wednesday,
Thursday 8:30 a.m. to 5 p.m.
Friday 8:30 a.m. to 7 p.m.
Saturday — 8:30 a.m. to 12 Noon

NEPONSET CIRCLE OFFICE:
740 Gallivan Boulevard
8:30 a.m. to 5:30 p.m. —
Monday, Tuesday,
Wednesday & Friday
Thursday — 8:30 a.m. to 7:30 p.m.
Saturday — 8:30 a.m. to 12 Noon

South Boston Savings Bank
"ALWAYS THE LEADER"

Cancer Crusade At Two-Thirds Of Goal

The Quincy Cancer Crusade has reached the two-thirds mark of its $13,000. goal in the house-to-house fund raising drive on behalf of cancer research and education.

Richard J. Koch, chairman of the Quincy Drive, stated that 850 of the 1250 Cancer Crusade Kits mailed to the volunteers have been completed and returned to the Hancock Bank.

Koch requests that the remaining 400 Crusaders finish their assignments as soon as possible and deliver the kits to any office of the Hancock Bank.

Persons who have not been visited by a volunteer but wish to donate to the Quincy Cancer Crusade may make checks payable to the American Cancer Society Quincy Crusade and leave them at any branch of the Hancock Bank.

The American Cancer Society's investment in research at Massachusetts institutions reached $12.3 million last year - a 39 per cent increase over the previous year.

WHITTEMORE BROS.

Landscape Design & Construction

471-8824

Car Vandalized

A car owned by Michael Regan, 995 Southern Artery was vandalized early Saturday morning while parked outside the California Disco in the Parking Way. Regan said that a cinder block was thrown through the passenger side of his 1982 Chevy van.

Transportation Secretary Chamber Speaker

State Transportation Secretary James F. Carlin will be the speaker Thursday, May 27, at 7:44 a.m. at a South Shore Chamber of Commerce breakfast at the Lantana in Randolph.

Carlin, who is also the chairman of the board of the MBTA, will explain the impact of changes in the current federal budget on transportation projects now underway.

"The overall transportation system of the South Shore is one of the urgent issues facing this region now and in the future," said Chamber President Eugene Roundtree.

Carlin will focus his remarks particularly on the Conrail-Bay Colony freight system, the Fore River Bridge, the Hingham commuter boat, van pooling and other transportation items.

QCA Dinner Dance Friday

The Quincy Citizens Association will present its "Citizen of the Year Award" to an outstanding Quincy resident at a dinner dance Friday at the Quincy Neighborhood Club.

The evening will begin with cocktails at 6 p.m., followed by dinner at 7 p.m.

There will also be entertainment and dancing to the music of the Fabrizio Orchestra.

A raffle will be held.

For tickets, call Elenda Lipsitz at 328-8327.

The organization's next meeting will be Wednesday, June 2, at 8 p.m. at the Montclair Men's Club, Holbrook Rd.

Speaker will be Anthony Mullaney, a faculty member at Boston College, who will discuss the Council for a Nuclear Weapons Freeze. The public is invited.

7 PM TONIGHT (THURSDAY)

ON CHANNEL 3 - QUINCY CABLESYSTEMS

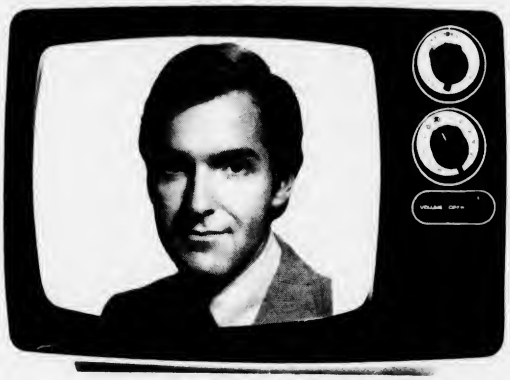

SENATOR PAUL D. HAROLD

ON

"QUINCY NEWSMAKERS"

QUINCY CABLESYSTEMS

NQHS Music Parents To Conclude Season

The North Quincy High School Music Parents Group will hold its final monthly meeting for this school year Tuesday, June 1, at 7:30 p.m. in the Choir room at the school.

All parents are welcome to attend. The regular monthly meetings will resume in the fall.

10 Hired As School Summer Help

Upon recommendation of School Supt. Dr. Lawrence Creedon, the School Committee has approved hiring 10 persons as summer help.

They are James Austin, Tracy Kearns, Patricia Sullivan, Thomas Ryan, Robert Elder, Lawrence Kelly, Joseph D'Arigo, John Sullivan, Linda Mahony and Karen Gamsby.

NORTH QUINCY

QUALITY MEATS & PRODUCE

● THIS WEEKS SPECIALS ●

Wednesday Thru Tuesday

Holiday Special GROUND CHUCK $1.49 LB.

Sweet or Hot ITALIAN SAUSAGE $1.89 LB.

Our Own Style LONDON BROIL .. $2.39 LB.

FRESH FRUIT AND PRODUCE DAILY

LETTUCE ..... 2 HEADS $1.00

TOMATOES ..... 2 LBS. $1.00

GRAPEFRUIT Seedless .... 4 FOR $1.00

(WE ACCEPT FOOD STAMPS)

Mon. To Wed. 8:30-7:00 Thurs. & Fri. 8:30-8:00

Sat. 8-5 Sun. 9-2

49 BILLINGS RD., N. QUINCY 328-3770

DESIGNER STYLING

You Can Afford

BRING IN YOUR KITCHEN DIMENSIONS TODAY AND LET THE EXPERTS HELP YOU TO DESIGN A NEW KITCHEN TO FIT YOUR BUDGET.

Old Hingham Shipyard — Rte. 3A 749-4081

Building 8 HOME CENTER

• We discount every cabinet every day.

• Personal Service is a priority with us.

VALUABLE COUPON

Grand Opening Special

Spring Lawnmower Tune-up

$50.00 value

$35.00 with this coupon

coupon good until June 3rd.

COUPON COUPON

Factory Authorized BRIGGS & STRATTON & TECUMSEH SERVICE

Quincy Small Engine Repair

(Rear) 471 Hancock St., Quincy 773-1718

Pickup and delivery service available

Hours: 8 - 4 daily 8 - 1 Saturday

WE ALSO REPAIR CHAIN SAWS & SNOW BLOWERS

Sewer Use Plan Would Divide Tax Payers Into 3 Classes

Quincy property owners would be divided into three categories for purposes of paying for sewer use under a plan advanced by the McCauley administration and now under consideration by the City Council.

Small commercial and residential sewer users, which make up 76 per cent of the system use, would be billed as part of the tax rate, the way they are now.

Seven major users -- General Dynamics, City Hospital, Procter and Gamble, Raytheon, Boston Gear, Jordan Marsh and Boston Edison -- would be billed on the basis of water use. They represent 19 per cent of use.

Tax exempts, including churches, schools, veterans organizations and others, also would be billed on the basis of water use. They make up 5 per cent of the system use.

The Council's Public Works Committee listened to details of the proposal from Public Works Commissioner Paul Anderson for an hour and a half Monday night and adjourned without making a recommendation.

Anderson urged them to hold another meeting with all due haste since the city cannot receive badly needed federal funds for its antiquated sewer system until it has a user charge in place.

He noted the urgent need for the Fort Square pumping station in South Quincy, a $2.8 million project that is to be paid for mostly with federal money. Quincy's share is only 10 per cent.

"We are 40th on a priority list of 40," Anderson told the committee. "If we don't move forward in the future we will close ourselves out.

"We are not eligible for federal funds at this time because we have no ordinance."

Anderson said the proposed rate for sewer use charged to residential and small commercial users would be $1.55 per thousand valuation.

Tax exempts would be charged 71 cents per 100 cubic feet of discharge.

Major industrial users would be charged $1.55 per thousand valuation and $1.05 per 100 cubic feet of discharge with the first charge returned as an abatement.

Anderson said that under the plan the public works commissioner would have the authority to set the rates.

He said he is not sure whether the users will be billed as part of their tax bills, or on a separate piece of paper with the tax bills, or by separate notification.

"The best information we have," said Anderson, "is that we have in this plan met all the specifications that the federal government has asked for."

Charging the tax exempts a sewer use fee, he said, would net an estimated $116,000 to the city.

Councillor James A. Sheets raised the question of whether or not the city should categorize taxpayers according to their use of a certain service.

"Could we then not use categories for a school tax according to who has children in schools?" he asked. "Are we opening ourselves up to this?"

"I've never canvassed the law in that area," said Asst. City Solicitor Dean Nicastro, "but I would suspect that the current ad valorem school charge program has been found constitutional.

"You may not be opening up something for challenge as you are perhaps giving some ammunition to someone who wants to proceed to challenge the school charges."

DAV Auxiliary Commander Visits

Betty Hall of Houston, Texas, national commander of the Disabled American Veterans Auxiliary visited Quincy during a two-day tour of the Boston area.

Kenneth Traft, commander of the Quincy DAV met with the auxiliary. Mayor Francis McCauley and Senator Paul D. Harold joined Mrs. Hall in placing a wreath at the plaque in Hancock Cemetery dedicated to the Revolutionary War.

Save Gas and Money ...
... Shop Locally

Frances Osborne
Summer
Dance Classes
773-5436
School of Dancing

YOU'RE BEST SMILE
IS OUR CONCERN...
AND WE ARE HERE TO HELP

New Patients Welcomed

DANIEL P. SWEENEY D.D.S.
Professional Family Dentistry

Office Hours:
Mon. 11–8
Tues.-Wed.-Thurs. 8–5

Tel. 698-3636

539 Adams St.
East Milton Square
(Next to Fire Station)

Just The
TICKET for you
this summer
Take College Courses
early mornings, late mornings, or evenings.
Two, five week sessions: June 1 - July 1
July 6 - Aug. 5
QUINCY junior college
gets you there . . . faster
Call for free brochure: 786-8741
786-8777

QUINCY DIET CENTER 770-3442
HOW TO WIN AT THE LOSING GAME

Diet facts & fallacies

These nutritional tips brought to you by DIET CENTER

Carolyn MacDonald
Counselor

Salt can have both a serious and a dangerous effect on the body. Research indicates that high sodium (salt) intake is one of the major causes of hypertension (high blood pressure) and hardening of the arteries.

Even if you have never used a salt shaker, your body is receiving more salt than it needs. While the body requires only 1,100 to 3,300 mg. of salt per day, the average person consumes 2,200 to 11,000 mg. from a typical diet of canned and processed foods.

Diet Center believes you can lower your sodium intake, and therefore your chances of hypertension by getting "back to basics" and eating natural foods. An average diet of foods cooked in their natural state yields 800 mg. or less of sodium per day, while a diet of processed, canned and prepacked foods yields 10,000 mg. or more of sodium per day. Processors use salt for seasoning and as a preservative. Diet Center suggests that if you use processed foods, leave the salt shaker off the table!

NOW OPEN
BACKSIDE LOBSTER INC.
308 Willard St.
West Quincy - 328-7446

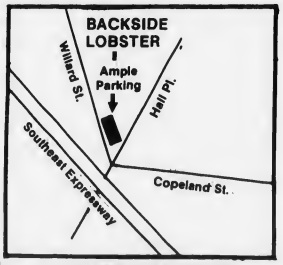

LOCATED JUST BEHIND
PHILS SUPERETTE

FRESH
FROM OUR TANK

"Very Live" Lobsters • Steamers
Lobster to Travel • Frozen Bait
308 Willard Street, West Quincy 328-7446

JOHNSON MOTOR PARTS
FRACTIONAL HORSEPOWER BELTS
UTILITY BELTS
LAWN & GARDEN APPLICATION
VISIT OUR DO-IT-YOURSELF REPAIR CENTER
FOR SMALL ENGINES
SWISS PRODUCTS FOR ALL BODY WORK
● PATCHING ● FIBERGLASS
● UNDER COAT SPRAY
● WINDSHIELD & MUFFLER SEALER
● PLASTIC MENDER - AND MORE
WE HAVE THEM ALL
CAM 2 10-40 MOTOR OIL - 89¢QT
49¢ QT. WITH MFG. REBATE (5 QT. PURCHASE)
GOOD TO JUNE 15
JMP GEARED FOR PERFORMANCE
JOHNSON MOTOR PARTS
472-6776 65 SCHOOL ST., QUINCY

Spring Cleanup Dazzles Southwest Quincy

"Hopefully," said Jane Ford, "this will become an annual event."

Mrs. Ford, who is executive director of Quincy Neighborhood Housing Services, was surveying the results of three and a half hours of concerted cleanup work by residents of Southwest Quincy.

From 9:30 a.m. to 1 p.m. some 200 of them toiled up and down Copeland and Water Sts., cleaning up sidewalks and yards of residents and merchants plus three parks and the Lincoln Hancock School grounds.

Then they adjourned to Kincaide Park for a barbeque and listened to words of commendation from Mayor Francis X. McCauley, City Councillor James A. Sheets and President Charles A. Pearce of the Quincy Savings Bank.

"As a board member of Quincy Neighborhood Housing Services, I am impressed with the enthusiasm of the residents of Southwest Quincy," said Pearce, whose bank donated T-shirts for all the volunteer workers.

The project was organized by Jean LaCoste, also a board member of QNHS and chairman of its Community Relations Committee. The area was decorated with brightly colored balloons donated by the Hancock Bank.

The QNHS office at 266 Water St. was the headquarters for activities in the southern end of the cleanup area and the Southwest Community Center at 372 Granite St. was the center for the northern end.

Jane Ford and Rhonda Merrill served as coordinators. Rep. Michael W. Morrissey also was on hand to commend the volunteers for their civic pride.

Among the area businesses that contributed to the "Southwest Sweep" were:

Century 21, Mobile Radio-TV Service, New England Steel Tank, Rainbow Jeweler, Globe Automatic Vending, Consolidated, Inc., Reggie's Oil Co., Carol O. Widman and Sons, Cedrone, F.W. Foley Corp., Waster St. Auto Body, Liberty Lounge, Union Gear, McDonald's, Burger King.

Norfolk Plumbing Contractors, Dunkin Donuts, Paperama, O'Connell's Gardens, Atlantic Seafood, Laine's Department Store, Bayne's Beef, Stop and Shop, South Shore Car Wash, Old Colony Bank, 7-Eleven Food Store and Brewers Corner Pharmacy.

PITCHING IN to help clean up Southwest Quincy last Saturday during the gala cleanup party were, from left, Denise Carey, 11, of Reardon St.; Kim Lynch, 12, Town Hill St.; and Leigh-Beth Beavers, 11, Packard's Lane.

(Quincy Sun Photos by Dave Gillooly)

BARGAINS GALORE the DISCOUNT STORE
69 Billings Rd., No. Quincy
328-7793 WED. TO SAT. 10-6
ANNUAL MEMORIAL DAY SUNGLASS SALE!!
MIRRORS AVIATORS GRADIENTS
WOMEN'S FASHIONS MEN'S STYLES
● FREE ● CASE WITH EACH SUNGLASS PURCHASE
YOUR CHOICE $3.00 VALUES TO $20.00

IMPROVING YOUR HOME OR BUSINESS?
LET US SHOW YOU HOW TO SAVE MONEY AND GET FINE CARPENTRY IN THE BARGAIN
treleaven and co.
136 north street
weymouth, ma. 337-4022

THIRTEENTH ANNUAL
FLEA MARKET
At
First Church of Squantum
164 Bellevue Rd.
Moved From
SURFSIDE LANE, SQUANTUM
Sat., June 12th
10 A.M. to 4 P.M.
BOOTH SPACES STILL AVAILABLE
Contact Hazel Mayne
328-4367
Rain Date - June 13

The Problem Solver
JANE CANNISTRARO
DECORATING CONSULTANT
Q. I LOVE THE LOOK OF A CO-ORDINATED BATH, I.E. WALL-COVERING, DRAPERIES AND SHOWER CURTAIN. IS THIS VERY EXPENSIVE?
A. You would be amazed at how inexpensively this effect can be accomplished. Single width side panels can be used on the window and a single width of fabric can be used for a stationary shower curtain with a movable plastic liner under.
Drop into the store anytime and we can discuss design and costs.
HANCOCK PAINT WALLPAPER AND RUG CENTERS
QUINCY 714 ADAMS ST
TEL: 773-4946

SOUTH SHORE TILE
DISTRIBUTORS, INC.
SOUTH SHORE TILE DIST
338 Washington St.
QUINCY 471-3210
DISTRIBUTOR OF MID STATE TILE
CERAMIC TILE FOR ALL AREAS
SEE OUR GIGANTIC TILE DISPLAY
DOMESTIC IMPORTED WALLS & FLOORS
HOURS: 7 to 5 Monday thru Friday - Thursday Night til 9

The Quincy Sun

Community Service Page

Burgin & Platner Insurance
1357 Hancock St.

Quincy Cooperative Bank
85 Quincy Ave.

Quincy Honors Its Vietnam War Veterans

With The

Dedication Of A Plaque With Names Of Those Who Served In Vietnam.

Sunday, May 30 1 P.M.

Outside Quincy City Hall

Keynote Speaker: Frank Brillo, Wounded Vietnam Veteran.

Collation Follows At Morrisette Legion Post, 54 Miller Street, Quincy.

The Public Is Invited

(In case of inclement weather, ceremonies will be held in the City Council Chambers.)

The Quincy Sun Community Services Page spotlights on special events and civic projects of non-profit and charitable organizations in Quincy. The page is sponsored by the following civic-minded Quincy business firms.

- **FRATERNAL**
  - **Quincy Lodge of Elks No. 943**
    1220 Hancock St., Quincy
  - **Sons of Italy, Quincy Lodge No. 1295**
    120 Quarry St., Quincy
- **INSURANCE**
  - **Burgin & Platner Ins.**
    1357 Hancock St.
  - **Doran & Horrigan**
    19 Billings Road
- **HOME REMODELING**
  - **Frank Evans Co.**
    343 Newport Ave.
- **FINANCIAL**
  - **Colonial Federal Savings & Loan Association**
    15 Beach St.
  - **Granite Co-operative Bank**
    440 Hancock St.
    100 Granite St.
  - **Hancock Bank**
    5 Locations in Quincy
  - **Quincy Cooperative Bank**
    85 Quincy Ave.
  - **Quincy Savings Bank**
    5 Locations in Quincy
  - **South Boston Savings Bank**
    690 Adams St.
- **FUEL OIL**
  - **C. Y. Woodbury**
    117 Quincy Ave.
- **NEWSPAPER, PRINTING**
  - **The Quincy Sun**
    1372 Hancock St.

City Club Breakfast Meeting June 6

The Quincy City Club will hold its annual spring breakfast meeting Sunday, June 6, at 10 a.m. at the Squantum Yacht Club.

Plans will be outlined for the 1982-83 season highlights including the charitable endeavors of the organization for Christmas 1982.

Richard J. Koch, president announces the group will again sponsor the cook-out for the Happy Acres Day Camp For The Retarded at Merrymount Park. The program is conducted by the Quincy Recreation Department.

Richard M. Morrissey and Joseph M. Lydon will also report on the annual dinner-dance to be held on Saturday, Oct. 16, at 6:30 p.m. at the George F. Bryan VFW Post Hall Broad St., Quincy.

The City Club recently provided a mini-parade for the patients at Long Island Hospital and were joined by the North Quincy High School Band and the Bryan Post Ladies Auxiliary to fulfill a Christmas request of the hospital patients to have a marching band in the spring.

MAK'S TAILORS

Specializing in Custom Alterations
for Men and Women
A store that sells quality clothing
of Eastern & Western style

100% pure silk blouses 30% off.

Cotton/Polyester embroidered blouses
Brocade Mandarin jackets
Embroidered Women's & Children's pyjamas
Kimonos, etc.

557 Hancock Street
Quincy, MA. Phone 472-7360

Louis DiMartinis To Direct Summer School

Louis DiMartinis will fill the position of Director of Quincy Summer School at a salary of $1,500 for this summer.

He was approved by the School Committee last week. DiMartinis was the only applicant for the post.

Save Gas and Money ...
shop locally.

MEMORIAL ☆ DAY

Floral Remembrances

Colorful Pots Baskets Boxes $3.95 up

Geraniums
Large Sturdy
Multi-Flowered Plants
$2.29 ea. $26 doz 4½ pot
4" Pots - Lovely Plants
$1.49 ea $17.50 doz

Beautiful High Quality
Boxes of Annuals
Thousands to choose from
$1.75 ea.

Potted Petunias
Ageratum ● Vinca
Salvia from 69¢

Over 50 years - The same family serving
The South Shore with Quality Plants & Flowers

Mon - Fri 8:30-8 p.m. Sat. 8:30 - 5:30 Sun 9-5

ALMQUIST FLOWERLAND, INC.
326 Franklin St., So. Quincy - Top of Penns Hill
So. Shore's Most Complete Selection of Flowering Plants Fresh From Our Greenhouses
479-2020

All Major Credit Cards Accepted by Telephone

20th ANNIVERSARY SALE

$899.95
As Shown
7 Pieces

Something New!
From our Wood Gallery Famous 7 Piece Bowback Solid Hardwood Construction. Oak Finish or Pine 48x72 Plank Top Table. Formica Surface Worth Much More.

LAMPS-WALL PLAQUES
PAINTING-ODD TABLES, etc.
50% OFF

CHAIR FAIR
8-16 Commercial St.
Weymouth Landing
337-4900
Mon., Wed., Fri. til 9 p.m.
Daily til 5:30
"Your Seating For Eating Store On The South Shore
Full Dinette Upholstery and Service Center

Board Holds Hearings On Sale Of 3 Schools

The Planning Board was scheduled to hold public hearings yesterday (Wednesday) at 7:30 p.m. at City Hall on the proposed sale of three abandoned school buildings.

The Adams School site is sought by Adams School Associates; the Quincy School site by Quincy Schoolhouse Properties, Inc.; and the Gridley Bryant School site by SPQR Associates.

The Board also was scheduled to hold public hearings into proposed planned unit development permits for the former Duane property at Southern Artery and River St. and the Adams School site.

Items on the Board's meeting agenda include an offer by Richard Campbell for city-owned property on Winthrop St., the abandonment of a portion of Camden St.; and a special permit for the flood plain zone on Kilby St.

License Board Briefs

The Quincy License Board took the following action at Tuesday morning's meeting at City Hall:

● Granted a license for the annual carnival at United Church of Christ at Memorial Congregational Church, 136 Sagamore St., North Quincy, Saturday, June 12, 10 a.m. to 4 p.m. According to Rev. Arthur Curtis, the fundraiser will include small games and prizes, and no motorized rides. A ham and bean supper will be held inside the church at 5:30 p.m.

● Granted a common victualer license to Canteen Corp., Waltham, for a cafeteria for Stop & Shop employees at 1385 Hancock St. According to manager George Kirkpatrick, Jr., the cafeteria will be located on the fifth floor and will be able to accomodate 90 to 100 people.

● Continued for one week a request from the South Shore Stoke Club Inc., 91 Clay St., Wollaston Manor, to conduct the annual yard sale Sunday, June 13, (rain date June 20), 11 a.m. to 4 p.m. in the parking area of Grossman's Granite St.

● Granted a request from the Quincy Center Business and Professional Association to hold its annual Sidewalk Bazaar July 15, 16 and 17.

● Postponed to June 15 a request from Quincy Junior College for permits for two video machines.

● Placed on the table a request from Coletta Bros. North Quincy, Inc., for a motor 11 (used car) license. "I don't think this operation will enhance the area one iota," said Fire Chief Edward Barry, acting chairman in the absence of City Clerk John Gillis. A motion to grant the license died when there was no second.

● Granted a permit to Quincy Point Congregational Church for a flea market Saturday, June 12, 9:30 a.m. to 3:30 p.m. in the church parking lot, 444 Washington St. There will be no second hand clothing sold.

● Granted a request from Central Junior High School to hold a yard sale Saturday, May 29, 10 a.m. to 2 p.m. at the school, 1012 Hancock St.

● Granted a request from AMEGO Educational Programs for Autistic Adolescents and Adults, 10 Merrymount Rd., for a one day all alcoholic license for a fundraising musical to be presented by the Hingham Civic Music Theater Saturday, June 5, at the residence.

Diane Kowlaski of AMEGO explained to students from the Wollaston School who were attending the meeting that her organizaiton is for those with developmental disabilities.

Germantown Scouts Tops In Camporee Competition

The Panther Patrol of Boy Scout Troop 5, sponsored by St. Boniface Church in Germantown, took first-place at a recent Blue Granite Competition Camporee held at Camp Massasoit in Plymouth.

Patrol Leader Charlie Pitts led his patrol in the competition of camping and scouting skills between 25 patrols from 11 Scout troops in the Quincy and Milton area.

The Scouts were judged on their preparedness, packs, patrol organization and leadership, campsites, cooking skills, and knowledge of axes, compasses, and nature.

Second place went to the Comanche Patrol of Troop 19, Wollaston. There was a tie for third place between the Shark Patrol of Troop 19 and the Owl Patrol of Troop 5. Fourth place honors went to the Vikings of Troop 5 and the Roadrunners of Troop 3, Milton.

Stay Alive!

By John Valante

DETER THE BURGLAR

Burglary is the most common crime in America, therefore it's important that everyone safeguard his home or apartment. There are a number of devices available that can help deter burglars.

The most important of these devices are locks. Experts say that most locks provide little protection because they can be picked or jimmied (forced) easily. Locks with deadlatches or deadbolts, however, provide good protection because these features make a burglar's task more difficult. If there is a window in or near the door, use a door lock that can be opened only with a key from both inside and out. Otherwise, the burglar could break the glass, reach inside and open the lock.

The most likely time for a burglar to strike is when your home is empty. You can give it that "lived in" look by using inexpensive timing devices that turn houselights on and off at various times of the night.

This information has been brought to you as a public service by NABORHOOD PHARMACY, 406 Hancock St., No. Quincy.

OUR SERVICES INCLUDE:
Charge Accounts
Delivery Service
Insurance Receipts
Free Gift Wrapping
Ostomy Supplies
Tax Records on Request
Utility Payments Mon. - Sat. 9 - 5

Phone: 328 - 3426

Quincy, North In Finale Under The Lights

The Quincy and North Quincy baseball teams will clash under the lights at 7:30 tonight (Thursday) at Adams Field in the final regularly scheduled game for both teams.

North Quincy, which had lost six of its first seven games, came back to win three out of five and last week walloped Newton North, 12-5.

Jim Kelley pitched a six-hitter and struck out eight and also aided his own cause with three singles and four RBI.

John Koslowski had two hits and two RBI and Jack Bolster drove in two runs with two hits.

The Raiders then lost to Waltham, 8-5, as Waltham's Wayne Bilardi hit a three-run homer to break a 2-2 tie in a five-run third inning.

North had taken a 2-0 lead in the first inning.

Chris Bunker had three hits and Koslowski and Dwayne Wilcoxen two each for the Raiders. Paul Earle was the losing pitcher.

Quincy had a bad week as it bowed to Cambridge Rindge and Latin, 7-5, and to Newton North, 10-9.

In the loss to Newton Bob Mudge, John Balsano and Bob Reidy all hit two-run homers for the Presidents.

Newton jumped off to a 10-1 lead after three innings and barely held off the charging Presidents. Jim DiPietro drove in the final two runs with a bases loaded single in the final inning but Quincy couldn't push the tying run across.

Quincy's Jim Bandera continues to lead the Suburban League in batting with a .550 average and also is among the top pitchers with a 3-0 record.

CHARLES McDERMOTT, left, and Bill Phelan, both of Quincy, are members of the Suffolk University basketball team. McDermott played at Quincy High and Phelan at North Quincy.

Undefeated North Girls In E-Mass Meet Saturday

The unbeaten North Quincy girls' track team, winner of seven straight meets following an opening day tie with Weymouth South, will compete in the Eastern Mass. championship meet Saturday at Lawrence High Stadium.

Last year the Raiderettes finished a close second to their jinx team, Falmouth, and must face the same team in Saturday's meet.

Coach Lou Tozzi's North girls finished their Suburban League season tuesday against Quincy and were favored to finish 8-0-1 in the league.

Last week North defeated Cambrige Rindge and Latin, 68-50, for its seventh win in a row, as Deirdre Donovan was a triple winner and set a school record of 16-11 in the long jump, and Michele Millane remained undefeated in the shot put and discus.

Donovan won the 100 in 11.8 and also won the 220 in 26.4 with Chris Francis third, Mary Kate Kennedy won the 440 in 59.8 with Eileen Crehan third, Sheila Barrett won the mile in 5:19.8 with Linda Kennedy second, Tracey Corrigan was second and Meg Leary third in the two-mile and Lauren O'Rourke was third in the hurdles.

Donovan won the long jump with Francis third, Karen Crehan was second and O'Rourke third in the high jump, Eileen Crehan won the javelin at 96-7, Millane won the shotput at 40-6 with Chris Donovan third and Millane won the discus at 119-4 with Lindenfelzer third.

The North mile relay team of Lindenfelzer, Janet Zdankowski, Reynolds and Mary Kate Kennedy won in 4:22.

Earlier in the week the Raiderettes rolled over Waltham, 95-23, with Donovan again a triple winner and Millane and Lindelfelzer double winners.

Donovan won the 100 in 11.9 with Francis third, Donovan took the 220 in 26.1 with Kristin Howard third, Lindenfelzer won the 440 in 61.9 with Reynolds second, Bernadette Murphy won the 880 in 2:37 with Liz Toland second, Leary won the mile in 5:53.1 with Kelly Coutts third, Corrigan won the two-mile with Nancy Wildes second and Chris Comeau third and Maria McGurl won the hurdles with O'Rourke second and Howard third.

Donovan won the long jump at 16-1, O'Rourke won the high jump at 4-6 with Howard second, Millane won the shot put at 40 feet with Chris Donovan second, Lindenfelzer won the discus at 85-8 and Millane won the javelin at 102-0 with Zdankowski second.

Both North relay teams won, the 440 team of Francis, Lindenfelzer, Zdankowski and McGurl winning in 54.8 and the mile team of Murphy, Joanne Zdankowski, Morris and Reynolds winning in 4.37.8.

Sports

North Boys Roll Over Waltham

The young, sophomore-dominated North Quincy boys' track team, which rolled over Waltham last week for its second Suburban League win (2-4), finished its league season Tuesday against Quincy.

Bart Petracca's Raiders, who should be strong the next few years, had little trouble topping Waltham, 94-51, as Kevin Wood, Rich Palma and Terry Stark were double winners.

Wood won the 100 in 11.2 with Richie Stevens third, Garth Petracca won the 220 in 26.1, Stark won the 440 in 55.6 with Tom Kearney second, Jim Kennedy won the 880 in 2:06 with Jeff Strycker third, Rick O'Brien won the mile in 4:46, Paul Seegraber won the two-mile, Palma won the low hurdles in 40.2 and Jaime Paz was third in the high hurdles.

Wood won the high jump at 5-9, Stark won the long jump at 18-9 with Kearney second and Petracca third, Palma won the triple jump with Strycker second, Mike Panaro won the javelin at 144-4, Bob Pound won the shot put at 46-10 with Paul Ciarfella second and Stevens won the discus at 122 feet.

North Quincy won both relays, the 440 team of Stevens, Palma, Dave Cuervels and Petracca winning in 50.2 and the mile team of Strycker, Stark, Kearney and Kennedy winning in 3:53.

Riggs Quincy Football Captain

Kevin Riggs last week was elected captain of next fall's Quincy High football squad by his teammates.

Riggs, a six-foot, 185-pound linebacker and offensive end, was a two-way starter last season.

Coach Tom Fitzgerald announced that the Presidents will play Everett and Fitchburg next fall in place of Weymouth South and Weymouth North, who have moved from the Suburban League to the Old Colony League.

Thus, Quincy's rivalry with Weymouth is ended after many years of interesting competition.

Quincy Tennis Team Seeks 12th At North

The Quincy boys' tennis team, with only three returnees from last spring, sports an 11-3 record.

The losses are to Newton North and Brookline, teams which the Presidents have never beaten in Coach Wayne Hamilton's eight-year tenure.

The Presidents finish their Suburban League season tonight (Thursday) at 7:30 at North Quincy.

Quincy lost for the second time to Newton North, 4-1, last week, and is one game behind Newton (12-2) in the league.

Gary Durante won his 14th straight match to remain undefeated for Quincy but that was the only victory for the Presidents.

"We never beat Brookline and Newton, but hopefully this is the year we will," Hamilton said early in the season. "They are always the league powerhouses and you just about start the season off with four losses."

Hamilton has done a lot of juggling this spring and it apparently has paid off.

Freshman Steve Durante has been alternating between third singles and doubles, teaming up with Billy McCarthy for a successful doubles team.

Another solid performer has been Tony O'Malley, one of the three veterans, who missed much of last year due to injuries but has had an excellent season in the first singles spot.

"Tony is one of the two best players I've ever had," Hamilton said. O'Malley's two losses were against Newton.

Matt Tobin, another returnee, has been playing well, but the most impressive player has been Gary Durante, the third veteran.

"He's our captain and our team leader," Hamilton said. "He keeps our team together. He's a great kid and one of the finer persons I've coached, which makes life a lot easier as a coach. There's a really good mixture on this team and potentially it's one of the best teams I've had.

Others who have helped the Presidents to their fine record are Matt O'Brien, Peter Papile and Steve Klayman.

O'Malley qualified for the South Sectional tournament and last weekend advanced to the finals before bowing to Howard Schwartz of Brookline, 6-2, 3-6, 6-1.

O'Malley had defeated Sharon's Sheldon Lloyd in his first match, surprised defending champion Chris Lapriore of Marshfield in the quarterfinals and ousted Sean Murphy of Scituate in the semifinals.

Cruising — Sight Seeing — Cook-outs
TOUR BOSTON HARBOR — VISIT THE HARBOR ISLANDS
Departing "Harbor Lights" Restaurant — Neponset Circle
50 passenger "M/V IRENE"
for information and reservations contact:
Captain Richard Sutherland
63 Gay Street TEL. 479-3575 Quincy, Mass.

MONEY SAVING - ENERGY SAVING
HOME IMPROVEMENT LOANS
Now is the time to act-Lumber costs are down - Time is available and so are we.
I.R.S. Approved Energy Loans allow 15% Federal tax credit up to $300.00- Don't Delay the sooner you act the more you may save and you may not be able to get the job done in time if you wait until Fall.
Non-Energy Saving Home Improvement Loans also available at the lowest rates.
COLONIAL FEDERAL SAVINGS
and Loan Association of Quincy
15 Beach Street WOLLASTON 471-0750
Cranberry Plaza WAREHAM 295-1776
801 Washington Street EAST WEYMOUTH (Next to Angelo's Supermarket) 331-1776
802 S Franklin Street HOLBROOK (Next to Angelo's Supermarket) 767-1776

SOUTH SHORE BICYCLE AND HOCKEY SHOP
Sales & Service
Shop & Compare
45 Billings Road, North Quincy 328-3710

• *Bankers Softball League*

South Shore Rallies To Upset State St.

Trailing, 9-7, going into the bottom of the seventh and last inning, an inspired South Shore Bank team came up with three runs to upset previously unbeaten State Street and take sole possession of second place, one game behind Hancock Bank, in the South Shore Bankers Softball League.

South Shore met Hancock last night (Wednesday) at Kincaide Park. Quincy Co-op faced State Street and South Weymouth Savings played Bay Bank Norfolk in other games last night. Tonight (Thursday) Quincy Savings plays Atlantic Data Services at 8 at Kincaide Park.

Charlie Mallett had a home run a triple, Bill Bertocci had a two-run homer and Rich Delmonte contributed a couple of sensational fielding plays to preserve the South Shore comeback.

Hancock remained unbeaten, trouncing Bay Bank, 17-4, behind the pitching of Frank Fiske and some fine defense by Brian Griffith and Gerry Reardon. The big bats were wielded by Terry McCormack, Al Sass, Bill Gerard, Kevin Cahill and Joe Greene.

Paul Cunniff and John Green had four hits each as Quincy Savings edged South Weymouth Savings, 8-7, in extra innings. Lennie Smith stood out for South Weymouth.

Quincy Co-op squeezed out a 10-9 extra-inning win over Data Services.

The standings: Hancock Bank, 5-0; South Shore, 4-1; State Street, 3-1; Quincy Co-op, 3-2; South Weymouth, 1-3; Atlantic Data Services, 1-4; Bay Bank, 1-4; Quincy Savings, 1-4.

YMCA Gym Teams 3rd In State Meet

South Shore YMCA gymnastics teams, coached by Jane McGilvray, placed third recently in the Eastern State YMCA Gymnastics championships at the Salem Y.

The Class III team took a number of individual honors. Michele Healey swept in the 15 and over age group, taking first place on vault with a score of 8.35 and on uneven bars with 7.75. She also placed third on floor exercises with 7.7 and fourth on beam, leading to a strong all-around score of 31.55 and second place.

Natalie Nigro took seconds in floor exercise with 7.75 and balance beam with 8.15 in the 15 and over group. She also took third in vault with 7.8.

Laura Rizzi placed a close third on balance beam with 7.85 and placed sieth on floor exercise with 6.2 and vault with 6.25.

Darlene Burke took fourth on unevens with 6.65 and also in vault with 7.1. She placed fifth all-around at 26.53.

In the 12-14 group Jennifer Raftery took second place in vaulting with 8.6 and sixth all-around with 31.2.

Nicole Manton took third on uneven bars in the 11 and under group with 7.4. Elizabeth Miles placed fourth in vaulting with 8.15 and took fifth in floor exercise with 8.0.

The Class II team also finished third as Julie Killion took second place in several events in the 12-14 class. She placed second on uneven bars with 7.55, second on beam with 8.25 and second all-around with 30.90. She also took fourth in floor exercise with 7.3 and vault with 7.8.

Diane Raftery and Patti Novak placed third and fourth respectively in all-around in the 15 and over class. Raftery won on vault and took second on beam with 8.5. Novak took second on uneven bars with 6.9 and took third in vaulting with 7.85.

The South Shore teams will hold a car behind the YMCA Sunday from 10 a.m. to 2 p.m. They will finish their season with an optional meet this weekend in Salem

Over 240 In Track Club Meet

The Quincy Track Club held the second of its six spring track meets with more than 240 competing at Veterans Memorial Stadium.

The winners:

Softball Throw: Boys 6 years, Mark McGillicuddy, 51-7; boys 7, J.J. Schnabel, 74-6; boys 8, Mike Stevens, 90-0; boys 9, Jason Deary, 112-0; boys 10, Keith Gott, 115-6; boys 11, Tom Roberts, 152-0; boys 12, Earl McNamara, 138-0; boys 13, Terry McKinnon, 160-0; boys 14, Pat Nee, 170-0.

Standing broad jump: Girls 6, Regina Murphy, 5-0; girls 7, Kara Fenney, 4-7; girls 8, Maggie O'Donnell, 4-7½; girls 9, Liz Renda, 5-7.

Long jump: Girls 10, Kristen Lydon, 10-4; girls 11, Chris Gorman, 11-0; girls 12, Sandra Libby, 12-10; girls 13, Linda House, 11-5; girls 14 and up, Gina Coletti, 11-4¾.

50-yard dash: Boys 6, Dave Palmiero, 8.8; girls 6, Regina Murphy, 8.1; boys 7, Steve O'Brien, 8.0; girls 7, Kara Feeney, 8.4.

100-yard dash: Boys 8, Evan Kiley, 15.1; girls 8, Maggie O'Donnell, 16.4; boys 9, Tom McNamara, 14.6; girls 9, Kelly Canniff, 14.7; boys 10, Keith Gott, 14.1; girls 10, Holly Rendle, 14.7; boys 11, Pat McNamara, 14.4; girls 11, Manza Zona, 14.5; boys 12, Steve Shoap, 13.6; girls 12, Sandra Libby, 13.3; boys 13-up, Bill McCobb, 13.5; girls 13-up, Linda House. 14.1.

440-yard run: boys 6 and 7, Steve O'Brien, 1:26.0; girls 6 and 7, Regina Murphy, 1:30.0.

880-yard run: Boys 8 and 9, Tony Stafford, 3:05.0; girls 8-9, April Hamilton, 3:22.0; boys 10-11, Bobby Scott, 3:04.0; girls 10-11, Traci Millett, 3:05.0; boys 12-over, Bill McCobb, 2:44.0; girls 12-over, Sandra Libby, 2:59.0.

Parsons & Richardson

INSURANCE AGENCY INC.

'Be Sure Now - Not Sorry Later'

Robert W. Richardson

Opposite Quincy Center MBTA

PResident 3-1276

HANCOCK ST. CAR WASH

839 HANCOCK ST.

NEXT TO WINFIELD HOUSE

Brushless Car Wash for a shine finish $2.75

Hot Wax $1.00

Under Carriage Wash $1.00

SELF SERVICE VACUUM OPEN 24 HOURS

WITH THIS COUPON YOU SAVE 75¢

This coupon good Mon. thru Fri.

EXPIRES JUNE 4

FREE DRAWING

Free Book of Six Car Washes Worth $14

No purchase necessary. Fill out this coupon, leave in lucky box at Hancock Car Wash. There will be a drawing the first day of every month. You do not have to be present to win, winners will be notified.

NAME _____

ST. _____

CITY _____ PHONE _____

HOURS Mon. thru Sat. 8 A.M. to 6 P.M.
Sunday 8 A.M. to 1 P.M.

AIR CONDITIONING SERVICE

Electrical Controls

Complete System Service

MORSE'S

Auto Radiator

179 W. Squantum St.

Walk to the No. Quincy T

328-7464

Sports Memories

May-June, 1935

By TOM HENSHAW

Triple Play Fails For Quincy Cubs

The Quincy Cubs pulled off a triple play in the ninth inning but it was all in vain as Fore River won their City League encounter, 3-0, at LaBrecque Field, Houghs Neck.

The Shipbuilders had the bases loaded when Howard lined to second baseman Kewpie Ryan, who threw to Frank Page at first to double up Howie Kelland, then to Danny Ryan, at second to triple up Duffy.

Kelland pitched a four-hitter to secure the victory and his mates gave him all the runs he needed in the first inning on a single by Orrie Corella, two stolen bases and Jay Desmond's infield out.

The Fore River lineup included Howard cf, Corella ss, DeStephano lf, Desmond 1b, Jensen 2b, DiLoreto rf, Willdridge 3b, Duffy c, Kelland p.

The Cubs lineup included L. Ryan 2b, D. Ryan ss, F. Page 1b, Sava rf, O'Brien c, P. Page cf, Lovell 3b, Pendergast lf, Whittum p.

The night before, Fore River's ace pitcher, Frannie Desmond, lost a duel to the Philadelphia Colored Giants, 4-2, at Fore River Field as the Giants got four of their seven hits for three runs in the third.

SPILLANE THREE-HITTER

Larry Spillane held Everett to three hits in chalking up a 2-1 victory for Coach George Clark's Quincy High School baseball team which was winning its seventh game of the season.

Jim McCollom, with a single and a triple, and Ed (Pat) Cleary, with a pair of one-base safeties, led the Quincy hitters but it was Everett's only two errors that accounted for Quincy's runs.

The Quincy lineup included DeCoste cf, McCollom 2b, Damon lf, Carella ss, Malvesti 3b, Spillane p, Franchuk cf, Pearson 1b, Cleary c.

NORTH QUINCY BOWS

A bobbled grounder with one out in the ninth inning allowed the only run to score as the North Quincy High School baseball team lost to Brockton despite the six-hit pitching of Don Frazer.

The North Quincy lineup included DiCarlo ss, Fay c, McLeod cf, Workman cf, Frazer p, Stevens rf, Edson 1b, Broyderick 2b, Rucky lf.

MALM 10-MILE VICTOR

Bernat Malm of the Norfolk YMCA, with a burst of speed at the seventh mile, won the second annual William J. Sullivan Memorial 10-Mile road race under the auspices of the Wollaston Sporting Club.

Malm crossed the finish line at North Quincy High School in one hour, three minutes and four seconds. He also won the time prize with a corrected time of 58 minutes, 34 seconds.

CLAN BEATS LYNN

Blair booted two goals and Russell one as the Clan MacGregor soccer team defeated the Lynn Riversides, 3-0, in a Curley Cup Tournament game at Lynn.

The Clan MacGregor lineup included: Swift g, Cosgrove rb, J. Hay lb, Wilson rh, H. Logan ch, D. Logan lh, Ballantyne rof, S. Hay rif, Blair cf, T. Hay lif, Miller lif, Russell lof.

NORTH SURPRISES

George Hutt won the 220-yard dash and George Hampton tied for first in the high jump as the North Quincy High School track team finished second behind Watertown in the Class B State Meet.

The Raiders' Bill Chisholm tied the State Class B record of 10.4 seconds in a qualifying heat of the 100-yard dash and then finished inches behind winner Leon Chabot of Gardner in the final.

RACE SEASON OPENS

C.F. Sterling's Badge IV bipped Herbie Allbright's Osseo by 17 seconds to win the Indian race in the regatta that opened the racing season at the Squantum Yacht Club.

SOUTH QUINCY WINS

Paul (Mule) Ward fashioned a three-hitter and Tino Cantelli belted a towering home run as the South Quincy Cubs routed the Cunningham AC of Milton, 11-2, at Cunningham Park, Milton.

McCARTHY HOMERS TWICE

Two homers by McCarthy led the Quincy Civics to an 11-1 victory over the defending champion Pemberton Service Station team in a City League game at Merrymount Park.

HINGHAM DASHED

Bob Sawyer won the 100 and 220-yard dashes and Ken harding put the shot a school record 42 feet, 4½ inches as the North Quincy track team whipped Hingham, 62-10 at Pfaffman's Oval.

SEXTON AT ARENA

Frank Sexton of Columbus, Ohio, and Leo Numa of Seattle, two longtime favorites with local female wrestling fans, signed for the main bout on matchmaker Newman Savage's card at Quincy Arena.

SPORTS BITS '35

Eddie Calvin of Squantum, with a second in the 200 meters and a third in the broad jump, helped the Harvard track team to a victory over Yale . . . Capt. Paul Page's grand slam homer lifted the Quincy Cubs to a 10-8 win over the Civic Club at La Brecque Field.

Bowling

Jordan Team St. John's Second Half Winners

St. John's Holy Name Bowling League finished up last week with Harley Jordan's team winning the second half and Ed Linehan's team rolling the season's high team single string of 580 and the high team three of 1657.

The final second half standings: Jordan 54-36 (total pinfall of 20,642); Dick Guerriero, 49-41 (21,926); Tom Darcy, 48-42 (21,235); Linehan, 44-46 (21,826); Bob Saluti, 38-52 (21,475); Dan Mastro, 37-53 (21,843).

Linehan rolled the weekly high individual single of 135 and also had the high three of 376.

Jim Mastrantonio had the season's high single of 163 and Guerriero had the season's high three of 409.

The final Top Ten: Dick Guerriero, 110.3; Saluti, 110.1; Lou Faiella, 107.9; Linehan, 107.2; Mike Panarelli, 106.8; Jim Mastrantonio, 104.1; Dick DiRamio, 102.2; Joe Matarazzo, 100.0; Darcy, 99.9, and Mike Guerriero, 97.3.

Koch Women League Awards Banquet Friday

The Koch Club Women's Bowling League will hold its 27th annual awards banquet Friday evening at 7 p.m. at the Squantum Yacht Club on Quincy Shore Drive.

Highlight of the evening will be the recognition of the 1981-82 winners in the team and individual categories.

Edie Maher's team won the first half and defeated Barbara Lombardi's team in the championship rolloff 1587-1575. Joining Maher in capturing top team honors were Joanne Vaughn, Shirley MacNeil, Ellen McAdams and Sandy Ricketts. Barbara Lombardi's second half winning team and runnerup squad for team honors included Maureen Robertson, Joanne Johnson, Linda Bowes and Karen Moody.

Top individual scorer was June Hillier who finished with high average of 101.6 followed by Debra Koch, 101.4, and Linda Bowes, 97.4.

Debra Koch gained one of the best three string totals in the league's history, firing a 366 on the league's final night with strings of 114, 134 and 118. Debra Koch had held the previous high with a 350.

Lil Cincotta will receive the recognition for the best single string with 136.

Winners of the high team three string total with a 1658 were Capt. Jan Marnell aided in the triumph by Barbara Manning, Paula Cincotta and Pat Murphy, while those bowling the team high single string of 593 included Debra Koch, Maureen MacDonald, Sybil Milne, Trudy Kimball, Rita McLeod and Sandy Regan.

Linda Bowes was top for the number of spares with 123 while Barbara Schumacher had most strikes totaling 23.

The league will open its 1982-83 season Thursday, Sept. 9, at 8:30 p.m. at the Merrymount Daylight Alleys and women are welcome to join the League as regular or spare bowlers.

Saturday Sports News Deadline

Due to the Memorial Day holiday next Monday, all sports copy must be in the Quincy Sun office by noon Saturday to assure publication in next week's edition.

SHARING IN the fun and festivities as St. John's Women's League wound up its 25th season were: first row, from left, Mary Beth Dilworth, Clare Joyce, Ann McGinn, Jackie Pettinelli, Linda McCulley, Peggy Orlando, Fran Foy. Second row: Janet DiNicolantonio, Eva Cambria, Louise Durante, Fran Taylor, Fanny Ricci, Phyllis Buttomer, JoAnne Player, Norma Gacicia, Diane Hanlon. Third row: Ruth Mezzetti, Kay Daley, Doris Ryan, Dot DiBona, Lillian DiCenso, Lucy Salvatore, Kay Davis. Fourth row: Ursula Ahearn, Jean Hall, Carol Pollara, Jo Corcoran, Jo Mack, Kate Corcoran, Helen Pomarico, Ellie McCulley, Polly Alexander, Dot Quglia, Regina Fruzzetti, Marge Pettinelli, and Mary Marchese. Missing from the picture are Agnes Stewart and Rita Alicandri.

St. John's Women's Bowling League Winds Up 25th Year

St. John's Women's Bowling League recently concluded its 25th year with an annual banquet held at the Officers Club, Weymouth.

The banquet was highlighted by the presentation of trophies and the election of officers for the coming year.

Outgoing officers are, president, Lucy Salvatore; secretary, Paula Rouzzi; treasurer, Ruth Mezzetti; Sunshine Girl, Janet DiNicolantonio. Officers for the coming year are: president, Dot DiBona; secretary, Fran Foy; treasurer, Kay Davis; Sunshine Girl, Janet DiNicolantonio.

Awards went to Clare Joyce, high average 99.1; Diane Hanlon, high single 128; Fran Taylor, high three 330; Louise Durante, most strikes (17); Norma Gacicia, most spares (91).

There are 5 original bowlers still with the group; Fran Taylor, Lucy Salvatore, Kay Daley, Helen Pomarico and Rita Alicandri.

Koch Girls - Boys League Holds Awards Banquet

The Koch Club Boys and Girls Bowling League held its 20 annual awards banquet recently at the Fore River Clubhouse, Quincy Point with 150 members and guests in attendance.

Top bowlers of the senior division of the league included Janice Ruane with high average of 101 and top three string total of 341, Chuck Hooper, second high three string total of 334 and Mike Malone and Brian Nicholson, tied with the best single string each posting a 129.

Joining Janice Ruane in the top five averages were Mike Malone, 95; Brian Nicholson, 93; Joe Lespasio, 90, and Chuck Hooper, 89.

The championship team included Brian Nicholson, Captain; Mike Pacetti, Chuck Hooper, Katherine Thornton and Steve Adams.

James Ward was the top scorer in the junior division with top average of 96, high three string total of 335 and best single string of 130.

Peter Lespasio was runnerup in the three string total category with 319 while Timothy Evans had the second best single string of 123.

Winning team in the championship rolloff included James Ward, Paul Dempsey, Jonathan Rork and Billy Brown.

Joining Ward in the top 12 averages was Peter Lespasio, 92; Jim Dennis, 87; Timothy Evans, 85; Scott Rogers, 82; Joanne Moriarty, 81; Tony DeCosta, 80; Paul Dempsey, 80; Greg Gale, 80; Jason Moriarty, 80, and Sharon Murphy, 80.

INDEPENDENT DRAIN & SEWER SERVICE

ALL WORK GUARANTEED 323-2700 EMERGENCY SERVICE

WILL CLEAR YOUR DRAIN OF TREE ROOTS
ROOT DESTROYER AVAILABLE
COMMERCIAL ● RESIDENTIAL ● INDUSTRIAL
— COMPETITIVE RATES —
REPAIR & INSTALLATION
SERVING THE ENTIRE SOUTH SHORE

A thrilling experience!

Humpback Whale

SEE THE WHALES

Stellwagon Bank off Provincetown as they migrate North

Naturalist on board with slides, etc.

on the superfast 85 ft.
"Capt. John & Son"
Town Wharf — Plymouth
2 HOURS OR MORE TO SEE THE WHALES
Visibility all around top & lower deck
Large Cabin • Snack Bar • Breakfast • Lunches

Now - Saturdays & Sundays
From June 29th
Sun., Tues., Wed., Thurs. & Fri.

2 trips each day
Leaves 8 am — Returns 12:30 p.m.
Leaves 1 pm — Returns 5:30 p.m.

Adults $12.50 Children $9.00
Senior Citizens — "62 yrs. & older" $10.00

Tickets Available Now!
Call 746-2643

Woodward Spring Shop inc

The South Shore's Most Complete Automotive Service and Parts Center

EXPERT FRONT END WORK AND ALIGNMENT
● FRAME STRAIGHTENING
● BODY ALIGNMENTS

EXPERT
● MUFFLER INSTALLATION
● DUAL EXHAUSTS
● PIPES
● BRAKES

SPRINGS
FOR ALL MAKES OF . . .
CARS ● BUSES ● TRUCKS ● TRAILERS
AUTO SPRINGS INSTALLED WHILE-U-WAIT
WHEELS BALANCED
Springs, Axles, Frames
STRAIGHTENED ● ALIGNED ● INSTALLED

BODY RESTORATION AND PAINTING
● R-M & ACME AUTOMOTIVE PAINT
● DEVILBISS SPRAY EQUIPMENT
● BODY TRIM FASTENERS

WHOLESALE - RETAIL — COMPLETE AUTOMOTIVE PARTS
HEAVY TRUCK SPECIALISTS — AUTO MACHINE SHOP

Complete line of services. We have a full staff of professional and experienced automotive specialists.

471-6950
111 McGRATH HIGHWAY, QUINCY
Hours: 8 to 5:30 Mon. thru Fri.

• *Babe Ruth League*

Houghs Neck Wins 3 Straight

Houghs Neck has rolled to three straight wins in the Babe Ruth League, edging Bryan VFW Post, 2-1, in its latest outing.

Houghs Neck won it when John Carroll and Greg McGlame pulled off a perfect squeeze play in the fourth inning. Pat Hennessey of HN and Steve Austin of Bryan Post hooked up in a brilliant pitching duel as Hennessey gave up four hits and Austin only three. Hennessey came up with the big strikeouts when he needed them and his mates backed him up with several fine defensive plays, including two double plays. Dave Zuroms singled home the first HN run.

Houghs Neck bombed Hancock Bank, 18-5, with Hennessey pitching two-hit shutout ball and striking out five for five innings. He also scored four runs and had three stolen bases. Zuroms went four-for-four including a double, Joe Ciardi had three doubles, Mark MacDonald went two-for-two and Peter Furtado drove in two runs with two hits. Thirteen-year-old Shawn Mullen made two fine catches in the outfield and also had a double.

Houghs Neck had opened its season with a 7-0 win over Local 1139 as Zuroms pitched one-hit ball and struck out 14. He also had a triple and an RBI. McGlame was three-for-four including a home run, Hennessey and Tom Elsmore had two hits each and Furtado, Ciardi, Dennis DeCoste and Rob Steen one each. Ciardi threw out two runners trying to steal.

Morrisette rolled over the Quincy Police, 8-0, behind Rick Kelly's two-hit pitching. He struck out nine and walked five. Morrisette played errorless ball and needed just seven hits to score its eight runs. Chris Doyle stole two bases and scored two runs, John Cristiani had a hit and a stolen base, Tom Connolly had two doubles, Tim Morrison had two hits and Jack Outerbridge and Kelly had hits.

The game was scoreless until the fourth when Morrisette scored three runs and added one in the fifth, three in the sixth and one in the seventh. Neil Hatfield made two sparkling plays in his first start at second base.

Barry's Deli defeated Quincy Police, 7-5, with Paul Marshall winning his second straight game, going the route. Chris Marshall's two-run single in the fifth broke a 2-2 tie. Bobby Hunter drove in two runs with two hits and made some fine plays at third base.

Paul Marshall drove in five runs, went four-for-four and scored four runs as Barry's topped Quincy Local 1139, 13-6. Mike Kubera pitched a strong six-hitter and Barry's built up an 11-0 lead. Kubera also had a double and a single and Ted Hohman went three-for-four as Barry's pounded out 16 hits and improved its record to 3-1. Tom Delaney, Mike Garrity and Kubera played excellent defense.

Tennis Lessons Registration Underway

The Quincy Recreation Department announces it will hold registration for its spring schedule of tennis lessons for adults.

The lessons are held at the Voc Tech outdoor tennis courts for beginners and intermediate levels beginning Tuesday June 1. Each lesson is one hour long. There will be a series of five lessons.

Registration will be done on a first come first served at the Quincy Recreation Department, 100 Southern Artery, from 8:30 to 4:30 Monday through Friday and the $10 fee is payable at the time of registration. The class schedule is as follows:

Beginners: Monday - 6-7 p.m.; Wednesday - 6-7 p.m., and Thursday - 6-7 p.m.

Intermediate: Monday - 7-8 p.m., and Wednesday - 7-8 p.m.

Registration is limited in each class.

America's Finest
ATHLETIC JACKETS
for the entire family
EXPERT EMBROIDERY
Done on our Premises
JUNIOR $ ADULT 6X
Group Prices Available
A. E. GOODHUE CO.
15 School St., Quincy
472-3090

Hancock Pool Closed For Holiday

In observance of the Memorial Day holiday, the pool at the Lincoln Hancock Community School will be closed on Sunday, May 30, and Monday, May 31.

The pool will re-open Tuesday, June 1, with its regular schedule.

NOTICE
TEAM UNIFORMS OF QUINCY YOUTH BASEBALL LEAGUES

Several of the Team Shirts and Pants of the Babe Ruth League, the International League, the Junior League and the AAA League have not been returned to the Team Managers by players in seasons past. These shirts have sponsor's or team names printed on them.

If you know the whereabouts of any of this League property, please get in touch with any coach or manager in the league who will arrange to pick up same, or you may contact me by phone.

Thank you!
George J. Derrane
Commissioner
773-1078

• *Junior League Baseball*

Burgin Rolls In A. L., 3-Way N.L. Tie

Burgin Platner continues to ro l in the Junior Baseball League and leads the American League with a 6-0 record, one game ahead of Kiwanis.

In the National League, Keohane's, Boston Gear and Houghs Neck are tied for the lead with 4-2 marks.

Burgin Platner walloped Sears, 11-3, with Mark DiMattio pitching five-hit ball, striking out six and walking three. Robbie MacDonald has two singles and a double, Brian Mosher a single and a double, Tom MacDonald a double and DiMattio, Wayne Chambers, Billy Murphy, Steve Kavol and Dave Santosuosso a single each.

Burgin rolled past Remick's, 11-1, with Tom MacDonald winning his third straight game. Robbie MacDonald had a home run, double and single, Tom MacDonald a triple and single, Steve Romano a home run and Mosher, Bobby Thomas, Santosuosso, and John Quilan a single each.

DiMattio won his third game with relief help from Chris Boudrea as Burgin topped Colonial Federal, 9-4. Mosher and Tom MacDonald had a triple and single each, Robbie MacDonald a double and single, Boudreau a double and DiMattio, Quilan, Chambers and Murphy a single apiece.

Burgin kept rolling along with a 13-4 romp over Houghs Neck as MacDonald won his fourth game. He has pitched 24 innings, given up just 10 hits and 13 walks, struck out 55 and also is batting .571. Tom MacDonald had a homer, double and three singles. Robbie MacDonald a triple and single, Quilan two singles and Santosuosso, Murphy, Boudreau and Chambers a single each. For Houghs Neck Danny McLoughlin, Brian Howlett and John Henry had the only hits.

Houghs Neck walloped Boston Gear, 14-5, in the National League paced by Howlett's home run and two doubles and three RBI. Billy Monteith had a triple, Henry a double and single, Bobby Higgins and Joe Taylor two hits each and Mike Falco one. Higgins also pitched well. For Gear Sean Craig had two doubles to spark the attack.

Houghs Neck outslugged the Elks, 8-7, with Howlett having three singles, Mark Lindenfelzer a triple and single, Higgins two doubles and Taylor, Henry, Dave Gamsbi and Ray Grant one hit each. Grant also stood out on defense. Mark Malloy had a double and single to pace the Elks.

HN edged Colonial Federal, 3-2, behind the three-hit pitching of Higgins, who struck out 13. He also had a hit. Howlett once again was the big batter with a triple, double and single. Nine-year-old Dave Gamsely made an outstanding diving catch to save a run and the game. Richard Keddy pitched a four-hitter in defeat.

Houghs Neck also slugged Remick's 16-10, scoring nine runs in the first inning. Joe Taylor pitched all the way and also had a three-run homer and a double. McLoughlin had three hits and three RBI, Howlett had two doubles, Monteith two hits in the first inning, Henry a double and single and Brian Taylor and Grant a single each. Howlett is batting .750 with two home runs. Joe Lespaskio had two doubles and a homer for Remick's, Jay Rodriguez a home run and single.

Kiwanis exploded for an 18-4 victory over Colonial Federal as Ronnie Fletcher hit his fourth home run of the season and went four-for-five. T.J. Steen had a homer, triple and double and others hitting well were Mark O'Brien, Ryan Hersey and Matt Hurley. Chris Noble caught his first complete game and played well. Eddie Flavin was the winning pitcher, going the route and allowing only four hits.

Kiwanis also walloped VFW, 10-2, with Ryan Hersey pitching a two-hitter. Ryan Hersey, Ron Hersey and Steen hit homers and playing well defensively were Marty McGowan, Timmy Roche, Paul Meehan and Billy Bellew.

Boston Gear topped Rotary, 16-7, with Matt Furtado the winning pitcher with fine relief help from Chris Higgins. They combined for a nine-hitter and struck out seven. Higgins led the 12-hit attack with the first inside the park homer ever at McCoy Field and two singles, Criag had a double and two singles and four RBI and Furtado had a triple and single and drove in three runs. Nancy Flukes played excellent defense and had a key single, Mike Leonard had a triple and Mike Kiley and Mike Paccetti also had hits.

Contributing fine defensive plays were Paul Adams, Danny Gilmartin, Jimmy Glynn, Steve Rabs, Patrick McDonough, Jimmy Collins and Mike Cronin, who has been outstanding all season behind the plate. Rabs ended the game with a spectacular catch in left field, then doubled up the runner at home. Danny Piccini, up from Triple A, made his debut with Gear. Mike Mullaney had two doubles and sparkled in the field for Rotary.

The standings:

AMERICAN LEAGUE: Burgin Platner, 6-0; Kiwanis, 5-1; VFW, 3-3; Foley, 3-3; State Street, 2-4; Remick's, 1-5.

NATIONAL LEAGUE: Keohane's, 4-2; Boston Gear, 4-2; Houghs Neck, 4-2; Colonial Federal, 2-4; Rotary, 2-4; Elks, 0-6.

A-N Girls Romp Over Central

The unbeaten Atlantic-North Junior High girls' track team continued to roll last week with its third straight win, a 60-21 romp over Central.

Donna Woods again provided most of the scoring punch with three wins, taking the hurdles and long jump and running with the winning 4x110 relay team.

Jean O'Hare tied for first in the 100 with Michelle Palmer third, Lisa Fitzgerald set a school record in winning the 440 in 64.6, Tracy Coull and Rosemary Brennan were 1-2 in the 880, Diane Lindenfelzer won the mile with Julie Walsh third, Woods set a school record of 14-11 in winning the long jump, Fitzgerald and Coull tied for first in the high jump, Denise Shields won the shot put with O'Hare second and both relay teams won, Woods, O'Hare, Markham and Palmer winning the 4x110 race and Fitzgerald, Coull, Donna Gelsomini and Lynn Murphy winning the 4x220 race.

Standouts for Central were Mary Ann Kelleher, who placed second in the mile with her best time, 5:53; Donna Bryant, who tied for first in the 100 and took second in the long jump, and Sandy Dunn, who placed second in the 440.

Central's Junior Varsity squeezed by A-N, 30-29. Scoring for A-N were Barbara Dailey, second in the 100; Cheryl McCarthy, first in the 440 with Ginger Bimmler third; Dianne DeMasi first and Lori McCormack third in the 880; Donna King, first and Lori McGrath third in the long jump; and Penny Rowell, second in the shot. For Central Carolyn Fredey won the mile and Kara Verrocchi won the 100 and took second in the long jump.

Keith Bats .275 For Curry

Sue Keith of Quincy, a junior starter, batted .275 this spring for the Curry College softball team, which finished with a 9-8 record, a vast improvement over last year's 2-8 mark.

"Our record this year was a big turnaround from a year ago and it was largely due to the play of the freshmen," said Coach Donna Brickley of Quincy. Five freshmen started for the team.

Broad Meadows Girls Also Win

The Broad Meadows junior high girls' track team opened with an impressive 61-21 decision over Sterling.

Outstanding for BM were Janice Libby, who won the 100 and long jump; Lori Anson, who won the mile and was second in the shot put, and Lisa Horrigan, who won the high jump and was second in the shot put, and Lisa Horrigan, who won the high jump and was second in the mile.

Other point scorers were Faith Goldrick and Mary Kelly in the hurdles, Sharon Steen in the 100, Jane Hurley in the mile, Karen O'Neil and Karen Mahoney in the 440 and Patti Wright, Ginny Wilson and Judy Clasby in the 880.

Kelly Crowe and Sharon Barrett were impressive for Sterling.

Junior varsity scorers for BM included Marlo Cristofaro, Kelli Hogan and Leanne Maglio.

GYPSY MOTH
SPRAYING
THAYER NURSERY
698-2005 MILTON
LICENSED PROFESSIONAL APPLICATION

• *Junior Farm League*

Crespi Fires No-Hitter As Braves Roll, 15-0

Joe Crespi pitched a no-hit, no-run game and helped his own cause with three hits as the Braves bombarded the Angels, 15-0, in the Junior Farm League. Steve Buccella, Matt Sullivan, Brian Haggerty, Michael Duran and Tommy Sullivan had the big hits for the Braves, while Joe Bevilacqua, Peter Whyte and Bob Crespi came up with outstanding defensive plays to preserve the no-hitter.

The Angels blanked the Pirates, 6-0, behind the excellent pitching of Richie McDonald. Jamie Tapper drove in the winning runs with a double and Jason Vaga hit a long home run. Bobby Loughlin and Dougie Johnson turned in fine defensive plays. For the Pirates Mark Kelleher had two hits and Chris Polito one, while Polito and Steve Carroll were defensive standouts.

The Braves exploded for eight runs in the first inning and went on to top the Tigers, 16-4, with Whyte the winning pitcher with two innings of no-hit relief. Whyte also had three hits. Michael Dulan had three hits and Haggerty, Matt Sullivan and Buccella two each. Sean Berg made two outstanding plays at first and Tony and Robert Riccarelli stood out at third.

The Oriols scored in every inning, including eight runs in the third and 10 in the fifth to overwhelm the Mets, 26-0. Brett Carter pitched another strong game and John Kelly had two triples and a single, Jimmy Munroe three hits, Jeff Pugliese two hits including a homer, Joey Nabstedt two hits including a triple and Tommy McNamara two hits.

The Orioles survived an eight-run rally in the last inning to squeeze by the Giants, 13-12. Steve Kohler pitched well and also had three hits including a triple. Fred Regan and Kevin Kelly had two hits each and Brian Davis, John Kelly, Sal Manganaro, Nabstedt, Brian Burkhead and Pugliese one each. For the Giants Bobby Kane had a grand slam home run to highlight the big sixth and Timmy Collins had two hits.

The Orioles also topped the Cubs, 7-5, with Munroe the winning pitcher. Munroe also had two hits as did Kohler, Kevin Kelly and Manganaro, one of Manganaro's being a home run. Pugliese, Regan, Burkhead and Jim Tibero each had one hit.

The Yankees defeated the Mets, 5-3, behind the strong pitching of Sean Cafferty and Matt Price. Gary Pawdon had a home run and double and starred defensively. John Clark, David O'Brien and Jimmy Gately also had key hits. For the Mets George Walsh hit a three-run homer.

The Yankees outlasted the Dodgers, 15-13, with Brian Comeau pitching well, and Cafferty pitching well in relief. Clark had a three-run triple and Mike Gates and Hugh Meighan had two hits each.

In another slugfest the Yankees downed the Tigers, 23-19, with Cafferty hitting a home run, Price a three-run triple, Comeau three hits and O'Brien, Jonathan Rork, Gately and Gates two each. Rork and Gary Rauthen played well defensively.

Richie Kisiel pitched and batted the Indians to a 5-4 win over the Cubs. Brian Ramsey had three RBI. For the Cubs Dorsey Dugan pitched well and also had two hits as did Shawn Farrell.

In one of the wildest games in league history the Pirates outlasted the Giants, 31-29. For the Pirates Mike Baylis had two home runs, one a grand slam, Mark Kelleher, Ron Last, Jason Radzevich and Steve Carrol also had homers, Matt Kelley had four hits, Baylis four, Last four, Radzevich four, Mark Kelleher three, Carroll two and Bill Lydon, Chris Polito and Steve Sumpter one each. Last made four good plays at second base and Kelley made a fine relay to home where Mike Lally made the tag.

For the Giants Karen Mosher had a homer and a single, Jennifer Cook had three hits as did Kelly Brooks, Carmen Oliva, Brian O'Malley and Rick Leverty two each and Rob Kane, Tim Collins, Derek Adams and Kevin O'Malley one apiece.

The standings:

AMERICAN LEAGUE: Orioles, 6-1-0; Red Sox, 5-1-0; Yankees, 5-3-0; Tigers, 4-4-0; Angels, 3-3-0; Indians, 1-5-0.

NATIONAL LEAGUE: Braves, 5-1-1; Pirates, 5-2-1; Dodgers, 3-3-0; Cubs, 2-6-0; Giants, 2-6-0; Mets, 0-6-0.

• *St. John's League*

Brodeur Wins 3 Out Of 4

Brodeur Construction walloped the Alpine Restaurant, 14-5, in St. John's Baseball League with Larry Bequerie the winning pitcher. He scattered 10 hits, struck out 10 and didn't issue a walk. Larry Heckmen and Frank Calabro each had a triple, double and single and Steve Savage and Joe Gendreau also hit well. Dicky Hearns, Sean Sugrue and Jimmy Fennessy played well in the field.

Brodeur also romped over Peter Gacicia Insurance, 10-1, with Calabro pitching five-hit ball, striking out 14 and giving up only two walks. Scott Murphy and Tommy McHugh starred defensively, Heckman had a triple, double and single. Jerry Foley has hit safely in every game this season.

Brodeur scored four runs in the sixth inning to edge Riley & Rielly Insurance, 10-8. Calabro, McHugh and Gendreau all pitched for Brodeur, which came up with the first triple play of the year. Jerry Foley and Scott Murphy paced the attack and Savage and Bequerie starred on defense.

The Quincy Sun edged Brodeur, 2-1, Bequeire, Gendreau and Calabro combined to stike out nine.

Alpine rolled over Social Club, 8-0, behind the three-hit pitching of Gary Salamone. Salamone struck out the side in the first inning and finished with 13. Alpine scored five runs in the second when Paul Murray doubled, Jimmy Peters walked, Jimmy O'Keefe doubled, Marty Baker walked and Jimmy Kimmell hit a grand slam homer. In the fourth Alpine added three runs when Kimmell singled, Mark Rudnisky homered, and Fabio Sala also homered.

South Shore Buick defeated Nightingale Oil, 7-1, in the St. John's Farm League behind the three-hit pitching of Robby Beatrice.

Buick scored twice in the first on singles by Dave Jolley, Sean Reardon, Bob Flaherty, Bob Ryan and Rich Fennessey. It added two in the second on a single by Jolley and doubles by Reardon and Ryan and finished with three in the third on singles by Jolley and Flaherty, triples by Eric Smith and Fennessey and singles by Dean Tantillo and Greg Reynolds. Frank Cavino drove in Nightingale's only run with a double and Chris DiGiacomo and Barry Bartell had singles.

St. Vincent and Sweeney Funeral Service played to a scoreless tie in a game featuring brilliant pitching and outstanding defense. Mark Mazzetti and Ken Erickson were outstanding on defense for St. Vincent and Tim Mascal had a hit. Matthew Ross stood out in the field for Sweeney.

Presidential Landscape edged Goodhue's, 3-2, breaking a three-game losing streak. Ed Cunio had a two-run homer to win the game for Presidential, Paul Citrone and Chris Cunio had two hits each and Jeff Amanti, John Viapinno and Scott Curtain also had hits. Shawn Echelle had two hits and both RBI for Goodhue's.

June 1 Deadline For Koch Baseball, Softball

The Koch Club Boys Baseball and Girls Softball leagues will close out registrations for the 1982 season by June 1, and all children must be assigned to a district before the June 1st deadline.

The programs are conducted at Cavanagh Stadium in North Quincy on Monday and Wednesday, at Broadmeadows Junior High School on Tuesday and Thursday and at Bishop Playground, Montclair from Monday thru Thursday.

West Quincy District meets at O'Rourke Playground, West Quincy from Monday thru Thursday with the boys baseball playing two nights a week and the girls softball the remaining two nights.

The West Quincy District invites boys and girls eight years and older while the North Quincy, Broadmeadows and Montclair Districts welcomes boys five years and up and girls seven years and older.

More Sports On Page 29

SPRAY NOW FOR GYPSY MOTHS
If you suspect a termite, ant, a gypsy moth problem - don't wait for the damage to begin - call the professionals!
"We Can Handle All Your Pest Control Problems"
RELIABLE PEST CONTROL
749-7146

• *Youth Soccer*

Goal Tenders Sparkle With 12 Shutouts

The Quincy Youth Soccer League will hold registration for the fall season on Thursday, June 3, from 7 to 9 p.m. and Saturday, June 5, from 10 a.m. to 1 p.m. at the Quincy Police Station.

Boys and girls from the first through the 10th grades are eligible and players must be six years of age by Dec. 31, 1982. Registration fee is $15 per child and $35 for a family of three or more. Birth certificates must be brought to registration. Further information can be obtained by calling Frank Delaney at 471-1645.

Meanwhile, the league's spring schedule continues and last weekend the goal tenders stood out as 12 of 21 games ended in shutouts.

In boys grades 1 and 2 Hancock St. Car Wash rolled over Quincy Savings Bank, 9-0, as Michael Rose had a fantastic day with seven goals. Brian Doherty and Chris Peck had one each.

Angelo's Auto Sales edged Wickens & Troupe, 2-0, with Tony Giannandrea scoring both goals and Dean Morris having an assist.

The Strikers blanked the Hawks, 3-0, on goals by Chris Goslin, Chris Ciavarro and Richard Watt.

The Falcons squeezed by the Spurs, 1-0, on Brian Fitzgerald's goal.

Adams Cleaners edged Bryan Post, 2-1, with Matthew Flynn scoring both goals and Chris Cuneo having an assist. Ben Johnson and Derek Trawinski played strong defense. Chris Olsen scored for Bryan Post.

In boys grades 3 and 4, Sen. Paul Harold Club defeated Dependable Cleaners, 5-3, as Jamie Green scored four goals and Bill Monteith one. Mike Hughes had all three Dependable goals.

W.T. Hight edged Balducci's, 1-0, with Barry Glynn having the goal and Chris O'Connor assisting. Matthew Severk played well. Alan Murray and Jim Munroe excelled for Balducci's.

Keohane's walloped Quincy Police, 7-0, with Matt Giese and Scott Shea having two goals apiece and Davy Quirk, Tim Roche and Joey Shea one each. Adam Ayer and Steve Pearson played well for Police and Mike Baylis had some good saves.

President's Pharmacy topped Yamaha-Suzuki, 6-1, as Billy Campbell and Brian Campbell scored two goals each and Joey Schepis and R.J. Fennessy one apiece. Jim Tiberio scored for Yamaha-Suzuki.

In boys grades 5 and 6 Giovanni's Bakery edged by the Bucks, 1-0.

Moors and Cabot defeated China Star, 3-1, with Kevin Duffy scoring twice and Joe Foley once. The entire team played outstanding defense. Tommy Burke scored for China Star.

The Rangers blanked Jack Conway, 4-0, with Chuck Hughes scoring two goals and Jim DiCarli and Brian Tobin one each. Hughes, DiCarli and Tobin had assists and Jackie Greene played good defense.

In boys grades 7, 8 and 9 the Sounders topped the Aztecs, 4-1, with Kris Meyer having two goals and Kevin Caldwell and Chris Boussy one each.

The Cosmos and Timbers tied, 1-1, with David Duffy scoring for the Cosmos.

In girls grades 1-2-3, the Royals blanked the Teamen, 2-0, with Christine Barrett scoring both goals and Christine Kelly. having an assist.

The Celtics edged the Flames, 1-0, on Adrienne Mercier's goal with Tricia Hughes assisting Stephanie Quevillon and Diane Monteith played well for the Flames.

In girls grades 4 to 9, Patriot Insurance and Quincy Co-op tied, 2-2. Vicki Borek and Karen Johnson scored for Patriot with Eileen McClosky having an assist. Heather Dargin and Barbara Bell scored for Quincy Co-op with each assisting on the other's goals. Deirdre Murphy played well.

Razer's Edge edged the Sockers, 2-1, with Annmarie Hughes and Kerry Doherty scoring for Razer's Edge and Dawn Duncan having an assist. Kathy Hughes was outstanding. Lee Coughlin scored for the Sockers with Alison McGowan assisting. Brenda Biggins, Chris Eggers and Maureen O'Toole played fine games.

The Jets edged the Stars, 2-0, on goals by Clare Murphy and Patty Feeney. Kathy Feeney and Murphy had assists.

That's Italian squeezed by the Dolphins, 1-0, on Denise Attardo's goal. Sheila O'Connor had an assist and Nancy Bequerie and Colleen Ridge played well. Jeanne Roche sparkled in goal for the Dolphins.

Elks Baseball Tryouts

The Quincy Elks baseball team, formerly the Quincy Mariners, will hold its final tryouts Friday at 6 p.m. at Kincaide Park and Saturday at 9 a.m. at Montclair Field.

The Elks will open their season Sunday at 1 o'clock with a doubleheader against Scituate at Adams Field.

The Elks are in the South Shore Coast League with Braintree, Rockland, Hingham, Randolph, Weymouth, Scituate and Hanover.

The league will finish up July 27 and the league champs will play in the Stan Musial state and regional tournaments.

APPLIANCES Barile HEATING REPAIRS
PLUMBING CO.
2 Parkingway - Rear of 381 Washington St.
BRAINTREE
JOSEPH BARILE LIC. #4731
DO-IT-YOURSELF COUNTER
INSTRUCTED BY EXPERTS
The Finest in Plumbing Services Since 1934
FUEL OILS AND SERVICE
843-4000
NEW INSTALLATIONS
REMODELING

Arts/Entertainment

WINNERS were recently selected in the Girl Scout Earth Day Poster Contest on the theme, "A Girl Scout Uses Resources Wisely". Prizes in the Brownie category went to, from left, Mara Graham, first place; Ann Marie Geary, second; Melissa Stamos, third, whose poster was displayed by leader Ruth Davis; and Karen Nantel, most creative.

JUNIOR TROOP winners in the poster contest were, from left, Beth Ross, first; Alison Morash, second; Leslie Hart, third; and Laurie Lund, most creative.

(Quincy Sun Photos by Mary O'Keeffe)

12 Winners In Girl Scout Poster Contest

Twelve winners have been selected from among 105 entries in the recent Girl Scout Earth Day Poster Contest on the theme "A Girl Scout Uses Resources Wisely".

The contest was co-sponsored by The Quincy Sun.

Prizes in the Brownies category went to: Mara Graham, Troop 4187, first; Ann Marie Creary, Troop 4195, second; Melissa Stamos, Troop 4150, third.

Winners in the Brownie's "Most Creative" category was Karen Nantel, Troop 4188.

Junior troop winners were: Beth Ross, Troop 4175, first; Alison Morash, Troop 4146, second; Leslie Hart, Troop 4141, third.

Winner in the Junior "Most Creative" category was Laurie Lund, Troop 4175.

Special Recognition category winners were: Cheri Condon, Troop 4186; Caitlyn O'Brien, Troop 4186; Kerri McNeil, Troop 4198; and Christine McGonagle, Troop 4198.

Girl Scout leaders who were members of the Earth Day Clean-Up and Poster Contest Committee were: Linda Lund, Jean Sullivan, Judy Morash, Gloria George, Audrey Sirois, and Ruth Davis.

Judges for the contest were: Rose McAllister of the Quincy Girl Scout Service Team; Louise Swindells, artist and former Girl Scout leader; Richard Koch of the Park and Recreation Department; and Nancy McLaughlin of The Quincy Sun.

The winning posters were displayed at City Hall.

Honorable Mention went to members of the following troops:

Brownie Troop 4150, Ruth Davis, leader: Laura Connolly.

Brownie Troop 4173, Gloria George, leader: Jennifer Kaye, Stephanie Malfy, Sarah Danna, Laurie Danna, Lenoure Mullaney, Keri Sirois, Jennifer Marks, Amy Moore, Jennifer George, Christine Wirtz, Veronica Mulkern, Julie Berry, Michelle Leonard.

Brownie Troop 4187, Lucy Toohey, leader: Mary Ann McDonagh, Mary Ellen Weitbrecht.

Brownie Troop 4188, Dorothy Ostiguy, leader: Elizabeth Durham, Tara Donovan, Ann Murphy, Theresa Quinn, Maryellen Blake, Jennifer Flynn, Nicole Reppucci, Erin Lydon, Susan McGonagle, Julie Targney, Betsy Macalaney, Kerri Joyce, Mary Ann Gorham, Karen Flaherty.

Brownie Troop 4195, Pat Stedman, leader: Susie Nelson, Susan Flaherty, Tina Patterson, Amy Walsh, Jeanne Kiley, Merry Cunniff, Anne Driscoll, Nicole Stedman, Elizabeth Paul, Erin McNeil, Allyson Healy, Audrey McGillicardy, Cindy White, Maryellen Greene, Mary Jane McGowan, Tara Delorey.

Junior Troop 4141, Ann DesRoche, leader: Michelle Aylward, Rachel Boland, Sherri Brown, Kerry DesRoche, Heather Clutte, Laurie Schweinberg, Jennifer Boland, Jennifer Mullin, Kathy Noonan.

Junior troop 4146, Ruth Davis, leader: Kim Damigella, Amy Davis.

Junior troop 4167, Trudy Renda, leader: Brenda Riley, Nancy Sheehy, Christine Cramond, Mary Driscoll, Christine Johnson, Mollie Glavin, Kimberly Burke, Jean Collins, Juanita Reppucci, Karen Miller, Elizabeth Renda.

Junior troop 4186, Mary Ann Sheehy, leader: Julie Murphy, Karen Tangney, Kristen Lydon, Kristen Stedman, Kathleen Hughes, Pamela White, Betty Ann McSweeney, Robyn Ostiguy, Kim McLaren, Pamela Courage, Nancy Casey.

Junior troop 4198, Mary Costello, leader; Tarra Meyer, Kathy Sheehy, Kelly Cross, Kerri Blake, Nancy Kiley, Tracie Donahue, Cindy Scott, Nancy Costello, Marie McAdams.

Junior troop 4211, Cheryl Trainor, leader: Lauren McNamara.

Yard Sale At Central Junior May 29

The Central Junior School-Home Association will have a yard sale on Saturday, May 29 from 10 a.m. to 2 p.m. on the school's lawn.

In event of inclement weather, it will be held in the gym.

Parents, students and friends are aked to contribute cellar and attic "treasures" to be sold in addition to baked goods.

Tables may be obtained by calling the school at 786-8725, or contacting any of the following committee members: Dolores Rush, Jack Buckley, Mary Donneen, Ann DesRoche, Lucille DiGravio, Mary Catherine Iannoni, Jack Lutts, Ann MacDonald, Vincent Moscardelli or Pat Palmieri.

DUTTON'S RESTAURANT
Featuring the Finest In New England Cooking
LUNCHEON 11 A.M. to 4 P.M.
DINNER 4 P.M. to 10 P.M.
ACCOMMODATIONS FOR Bowling Banquets Retirement Parties · Showers Weddings & Anniversaries
Entertainment Nightly at the Fireside Lounge
FOR RESERVATIONS Call 471-1623, 471-5540
125 SEA ST. QUINCY 471-1623
DUTTON'S

ENJOY
A DELICIOUS SUBMARINE SANDWICH
GARDEN SALADS
GREEK SALADS
ANTIPASTO SALADS
Mister SUB
64 Billings Rd. North Quincy
328-9764
OPEN MON. THRU SAT. 10 A.M. TO 10 P.M.
OPEN SUNDAYS 12-7

We Are The Party People
All occasion cakes and party favors made to order
Call today for your special event
Cake Decorating For Kids
8 to 12 Years 4 Week Course
Starts Sat. June 5th
10 A.M. to 12:30 FEE $15
Call for Registration
EDIE'S SWEET SHOPPE
555 HANCOCK ST., WOLLASTON
HOURS: TUES-SAT 10-5 WED 'TIL 9 471-0114

LAS VEGAS NITE
The Las Vegas Knights are Back
Friday, June 4
7 P.M. to Midnight
Sponsored by
Quincy Lodge 1295
Sons of Italy in America
120 Quarry St., Quincy
REFRESHMENTS DONATION $1.00

SAINT BONIFACE PARISH
CHURCH HALL
Palmer St. - Germantown - Quincy
SATURDAY NIGHT SOCIALS
7:00 p.m.
Cash Prizes — Refreshments
Air Conditioning
"Don't Forget Your Daubers!"

27 Parker School Authors Honored

Some 27 Parker School first and second grade pupils recently were honored at an authors' tea in recognition of their successful participation in the Parker Author Program.

The program, first developed in 1978, is designed to foster creative writing and writing skills at all grade levels.

Stories that develop in the program are recorded at the school's media center for other youngsters to read.

The first and second graders were: Gregory Burke, Billy Chan, Adam Chansky, Stephanie Christopher, Christopher Delaney, Tara Delaney, Billy DeLegorete, Shannon Durgin, Angela Favalaro, Kelli Gott, Jennifer Head, Jessica Hoel and Timothy Johnson.

Also, Scott Kohler, Chris Lehman, Melissa Myers, Chris Nickerson, John O'Donnell, Philip Pacino, Scott Prouty, Hope Reiser, Mathew Riley, Laurie Speranzo, Kara Teahan, Phat Tran, Wayne Weihel and Valerie White.

FIRST GRADER Shannon Durgin of the Parker School demonstrates she is a first rate writer, reading her own work at a Parker Authors tea.

Deborah Barkhouse VFW Contest Winner

Deborah Barkhouse was selected the Quincy winner in the recent "Voice of Democracy" contest sponsored by the George F. Bryan VFW Post.

She won a $500 scholarship, the Quincy City winner's medal, and a $100 savings bond as first prize winner at Quincy High School.

William T. Mayo, second place winner, received a $75 bond, and Stanley Rosenberg, third, a $50 bond.

At the North Quincy High School, winners of the top three bond prizes were Natalie Ricciuti, John Keenan and Joanne Pappas in that order.

Early Gravestones Photo Exhibit At Historical Society

The Quincy Historical Society has opened a new photographic exhibition, "Remembrance of the Just: Early New England Gravestones," to be on view through Oct. 31.

According to the Society, the exhibition, "explores the folk art, iconography, stone carving, epitaphs, and conservation of gravestones from the 17th and 18th centuries."

The photographs, by nationally known Daniel and Jessie Lie Farber, are part of the collection of the Boston Museum of Fine Arts.

2 Quincy Skaters In Hingham Production

Two talented young Quincy skaters were among the participants in the recent eighth Ice-Ics production of the Skating Club of Hingham at Pilgrim Arena.

This year's show was titled "On The Radio," with musical selections drawn from hits heard over the air waves through the years.

A featured skater in the Yankee Doodle number was Quincy's Jeff VanDyk, while Leah Klingenstein of Quincy was one of the skaters in "Copacabana."

Now Opened!
Sullivan's Corner
1043 Hancock Street Quincy
(opposite Central Jr. High School)
ANTIQUES ● COLLECTIBLES
USED FURNITURE
Bought - Sold - Taken on Consignment
HOURS
Wednesday thru Saturday 10:30 - 5:30
(or by appointment)
Day or Evening
Phone 471-6086

WOLLASTON THEATRE
14 Beale St. 773-4600
HELD OVER
2nd Smash Week
HENRY FONDA
KATHERINE HEPBURN
'On Golden Pond' (PG)
3 Academy Awards
Funny, Sad, Moving & Warm
A Good Family Picture
Wed & Thurs 7:00 Only
Fri & Sat 7:00 & 9:15
Sun - Thurs 7:00 Only
MON & TUES DOLLAR NIGHTS
SEATS $1.50 MATS $1.25

LUKE'S LOUNGE
THURS. FRI.-SAT.
The Odd Couple
51-57 GRANITE ST

JASON'S
1514 HANCOCK ST., QUINCY
SAVE ON RECORDS
TAPES-LUGGAGE
GUITARS-SHEET MUSIC
LEATHER GOODS & MORE

NEED ICE?
For the Holiday
5lb.•20lb.•40lb.
Party Ice,
10 lb - 300 lb Block Ice
Wholesale/Retail
OPEN AT 7 A.M. - 7 DAYS
QUINCY ICE COMPANY
240 Willard St., Quincy 471-9825

ALICE BURKE SCHOOL
Quincy
167 Atlantic St.
328-8076
Braintree
252 Franklin St.
848-1949
Caring for Children for 30 Years
SUMMER DAY-CARE PROGRAM
OUT DOOR PLAY ● HIKING
SWIMMING ● ARTS and CRAFT
FUN
FIELD TRIPS ● SPORTS DAYS
THEME DAYS ● THEATRE ARTS
Especially for Children 2 yrs. 9 mths to 8 yrs.

The Undersea World Of Jacques Cousteau On SuperStationWTBS
CHANNEL 30

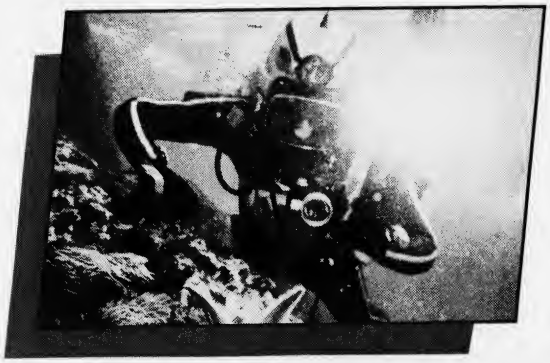

Each week, SuperStation WTBS and the award-winning THE UNDERSEA WORLD OF JACQUES COUSTEAU take you into a world of wonder and enchantment at the heart of the Earth's final frontier.
For adventure that's oceans apart from the ordinary, travel with Cousteau and the intrepid crew of Calypso along familiar waterways. Or into uncharted depths in a NEW series of Cousteau specials — EXCLUSIVE on SuperStation WTBS.
QUINCY CABLESYSTEMS
471-0151

Quincy Sun Special Features

GRUBBY — By Warren Sattler

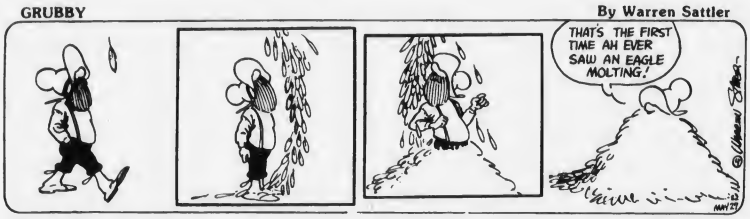

Rural Delivery — By Al Smith

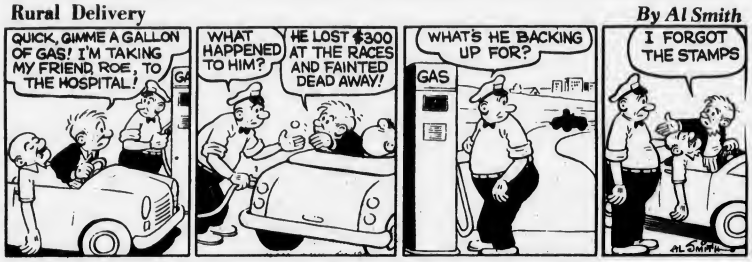

Grandpa's Boy

NAPOLEON — By McBride and Moore

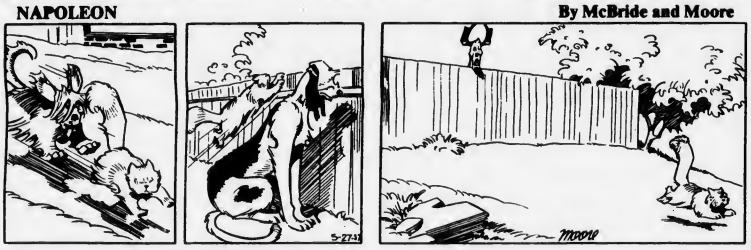

TWITCH — by How' Rands

IT JUST SO HAPPENED — by Kern

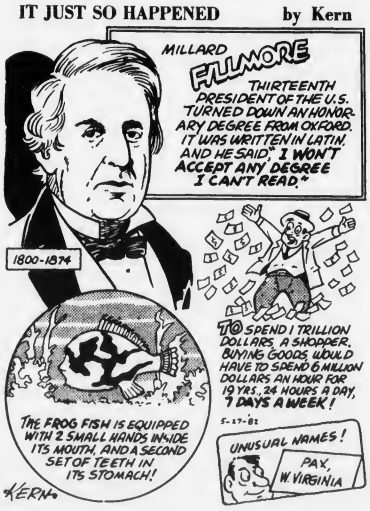

WORDS & MEANINGS

By D.J. Coates

Unmix the letters in the boxes to form a word. Then circle A, B or C for the correct meaning (or definition).
Score yourself as follows:
4 Correct-Excellent 2 Correct-Fair
3 Correct-Good 1-0 Correct-Poor

1. D O G A
A. ASK B. PROD C. SOOTHE
Clue: Try to force someone to do something

2. E R O S U
A. WAKEN B. CLATTER C. ANNOY
Clue: RING-a-a-a!

3. R O W B U R
A. HOP B. DIG C. HIDE
Clue: In Spring rabbits make their home this way

4. F R U S P O E
A. AROMA B. COLOR C. ABUNDANT
Clue: In May the flowers are blooming everywhere.

Answers: 1. GOAD-B 2. ROUSE-A 3. BARROW-B 4. PROFUSE-C

STARSCOPE

by Clare Annswell

WEEK OF: MAY 27

AQUARIUS — January 21-February 19
Spending plans can be thwarted when partner becomes extremely practical, but he/she is highly supportive in matters related to health and education. Your intellectual profile is high now.

PISCES — February 20-March 20
Helping someone think positively strengthens your own self-image. Superficial friendship may become more serious. Living conditions are beginning to improve.

ARIES — March 21-April 20
Breakdown in communications with loved one can be effectively mended by Monday. Expressing strong likes and dislikes brings desired results — but only if you stay unemotional.

TAURUS — April 21-May 22
On a budget? Do-it-yourself activity can provide a satisfying alternative. Travel ideas develop quickly. Be sure that you and would-be companions are after the same kind of trip.

GEMINI — May 23-June 21
Coaching becomes a personally rewarding activity; under your guidance, young hopefuls are achieving goals. Understanding other viewpoints is your chief challenge now — difficult, but important.

CANCER — June 22-July 22
A bookish week in which you learn from research projects and spend time in an intellectual environment. Meanwhile, be receptive to ideas for putting zing into your social life.

LEO — July 23-August 22
Enjoy greater involvement in people-oriented projects, but be careful about rearranging schedules without advising concerned parties. Weekend gathering offers opportunity for reconciliation.

VIRGO — August 23-September 22
Don't take harsh criticism as a personal affront. Time to toughen your skin if you're to make career and academic strides. Photography and painting are spotlighted through the week.

LIBRA — September 23-October 22
Thoughts about travel or moving change daily. Weigh pros and cons, don't act on a whim. Interesting week for bringing together people from different walks of life and age brackets.

SCORPIO — October 23-November 21
There's encouraging news if trying to have your artwork displayed or your writing published. Interviews and public speaking appearances highlighted. Financial dilemma may need expert opinion.

SAGITTARIUS — November 22-December 22
You march to a different drummer. In group decisions and matters of style, you're the odd one out. Which means a week that's sometimes frustrating, sometimes very exciting.

CARICORN — December 23-January 20
Improved cooperation among family members makes for delightfully harmonious week. Generous monetary offer may not be as magnanimous as it sounds. Don't be hasty in signing financial agreements.

BIRTHDAY THIS WEEK
You have a way with words, you approach life optimistically, you adore spoiling others — and you're chatty. Opportunities for travel develop this year. Relationships with older people are enhanced from late '82 on.

BORN THIS WEEK
May 27th, actor Todd Bridges; 28th, singer Gladys Knight; 29th, actor Bob Hope; 30th, bandleader Benny Goodman; 31st, actor Don Ameche; June 1st, actor Cleavon Little; June 2nd, actor Stacy Keach.

Crossword

ACROSS
1. Lift
6. Semites
11. Exit
13. Thong
14. Rough lava
15. Cougar
17. Nate of scale
18. Metal fastener
20. Period of time
21. Lair
22. Winter precipitation
24. Perform
25. Vapor
26. Scattish cap
28. Rapid
29. Wee
30. Goal
41. Diplomacy
32. Us
34. Crumbly earth
37. Mimic
38. Persian fairy
40. Hawaiian garland
41. Skyward
42. Mine entrance
43. Part of to be
44. Danger
47. Snuggle
50. Spirit of a people
51. House divisions

DOWN
1. Harvests
2. Once more
3. Son of Miled
4. Compass point
5. Catch sight of
6. Glacial ridge
7. Right (abbr.)
8. Metric measure
9. Merest
10. Used up
12. Brought legal action
16. Peacock
19. Observe
21. Gloomy
23. Need
25 Cripple
27. Belonging to me
28. Musical note
29. Small lever
31. Dark gray
32. Marry
33. Ireland
35. Kingdom
36. Citrus fruits
38. Companions
39. Roman road
45. Blood factor
46. Hawaiian bird
48. In like manner
49. Toward

5-9-82 Solution

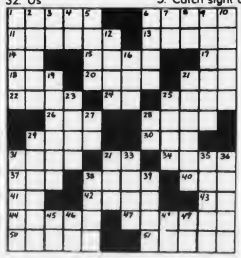

• *S.S. Soccer League*

Kickers Frustrate E. Bridgewater

The North Quincy Kickers entry in the South Shore Soccer League Div. I (19 and under) evened its record at 2-2 with an impressive 4-1 victory over East Bridgewater.

North turned in a fine two-way team effort and scored first on a corner kick when George Dolbec hit a nice cross and Jim Boudreau headed it past the Eastie goal keeper. E. Bridgewater tied it just before the half ended.

North Quincy dominated the second half and the tie-breaking goal was almost a carbon copy of the first as Dolbec hooked a perfect corner kick in front of the goal and this time Jamie Paz headed it by the keeper. The barrage continued as Boudreau scored his second goal and the final goal came when John Joseph took a rebound off a North shot and from 17 yards out drilled a shot into the far right corner of the goal.

The play of North Quincy fullbacks frustrated E. Bridgewater all day. Bob Flynn, Alex Coutts, Chris Harrington and Greg Dibella all had fine games and goalie Dave Marchem came through whenever he was called upon for a save.

North had earlier defeated Holbrook, 6-4, as Mike Bourikas had a hat trick and Craig Orrock, Joe LaPierre and Boudreau had one goal each. Rob McElaney played well in goal and Peter McGillicuddy, Dave Brown, Steve Golden and Mike Cocce all played well.

Quincy, North Girls Clash Thursday

The Quincy and North Quincy girls' softball teams will clash today (Thursday) at 3:30 at Faxon Field in their second meeting of the year.

In the first game Quincy overcame an 8-0 deficit to win, 18-14.

Last week the Quincy girls exploded for a 21-6 victory over Cambridge Rindge and Latin to improve their record to 6-7.

Sue Dacey drove in three runs with two hits. Kim Moccia went four innings to pick up her fourth victory and drove in three runs with two hits and Janet Whitham had two hits and a RBI.

North Quincy, which had won four in a row and six out of seven, lost to Waltham, one of the Suburban League powers, 6-4, dropping its record to 7-5.

Elva Reed was not as sharp as usual but pitched well in defeat as she saw her record fall to 5-3.

Lisa Julian had two hits, 2 RBI and scored two runs and Patty McKinnon had a hit and a walk. The Raiderettes were held to four hits.

Quincy Sun Classified Ads Get Quick Results!

Dick Horrigan Elected QYH President

Dick Horrigan was elected president of Quincy Youth Hockey at the recent elections. Ernie Zimmerman and David Fasano were elected vice presidents, Lorraine Rooney treasurer and Joseph McConville clerk. Ed Holt, Paul McCabe, Joe McClory, Tom Collins, Tom Connolly, Frank Bertoni, John Furlan and Andrew Pugliese were elected to the board of directors.

Arthur Boyle was elected chairman of the board of the Youth Arena with Frank McGrath vice chairman, Holt treasurer and Pam Craig clerk. Dan Gorman, Bill Lewis, Tom Benson, Peg O'Connor and Paul McCabe were elected to the board of directors.

Women's Softball Standings

Shea's Formica, Leisure Graphics, Trainor's Truckers and Kelly's Pub and Grub are leading the four divisions of the Quincy Women's Softball League.

The standings:

EAST Division A: Shea's, 5-0; Morrisette Post, 2-2; Dee Dee's, 2-3; Darcys Pub, 1-3. East Division B: Leisure, 4-0; Washington Tap, 3-1; South Shore Bank, 2-2; Lydon & Russell, 1-4.

WEST Division A: Trainor's, 4-1; Fowler House, 3-2; Luke's Lounge I, 3-2; Kane's Place, 2-3; Beau's Place, 1-3. West Division B: Kelly's, 4-1; Balducci's, 3-2; Quincy Co-Op, 3-2; Luke's II, 2-3; Port O Call, 1-3.

LEGAL NOTICES

COMMONWEALTH OF MASSACHUSETTS
Trial Court Probate and Norfolk Division Family Court
No. 82F1151E1
Notice of Appointment

To all persons interested in the estate of MAX ORENBERG late of Quincy in the County of Norfolk. And to the Attorney General of said Commonwealth, if required.

A petition has been presented in the above captioned matter for probate of a certain instrument purporting to be the last will of said deceased praying that VIOLA A. ORENBERG of Quincy in the County of Norfolk be appointed Executrix named in the will without sureties on the bond.

If you desire to object to the allowance of said petition, you or your attorney should file a written appearance in said Court at Dedham on or before ten o'clock in the forenoon on 6/21/82.

Witness, ROBERT M. FORD, Esquire, First Judge of said Court at Dedham, the fourteenth day of May in the Year of Our Lord One Thousand Nine Hundred and Eighty-two.

THOMAS PATRICK HUGHES
Register of Probate

5/27 6/3-10/82

LEGAL NOTICES

REQUEST FOR PROPOSAL

CITY OF QUINCY, MASSACHUSETTS
PURCHASING DEPARTMENT
1305 HANCOCK ST., QUINCY, MA 02169

The City is requesting proposals for the design, installation and management of a parking system for the Hancock and Ross parking areas, (including the Ross Garage).

Complete specifications as to the scope of the project are available at the office of the Purchasing Agent, City Hall, 1305 Hancock St., Quincy, MA 02169.

Proposals must be in a sealed envelope. The outside of the sealed envelope is to be clearly marked, "PROPOSAL ENCLOSED" with the time/date of the proposal opening.

Proposals will be accepted until 10:00 A.M., June 30, 1982 at which time they will be publicly opened.

Francis X. McCauley, Mayor
Robert F. Denvir Jr., Purchasing Agent

5/27/82

CITY OF QUINCY
IN COUNCIL

ORDER NO. 43 April 23, 1982
ORDERED:

Be it ordained by the City Council of the City of Quincy as follows:

That the revised Ordinances of the City of Quincy, 1976, as amended be further amended as follows:

In Chapter 12. Motor Vehicles and Traffic. Article 11. Operation of Vehicles. Add the following:

Section 44A. Commercial Vehicles No Right Turn.
"Shirley Street. On the northerly side a distance of 175 feet in from the intersection of Shirley Street and Adams Street."

Passed to be Ordained
May 3, 1982
Attest: John M. Gillis
Clerk of Council
Approved May 7, 1982
Francis X. McCauley
Mayor

A True Copy, Attest: Thomas R. Burke, Assistant City Clerk
5/27/82

CIRCULATION DRIVER
For Wednesday Only
Must Have Own Car
The Quincy Sun
471-3100

LEGAL NOTICES

COMMONWEALTH OF MASSACHUSETTS
Trial Court Probate and Norfolk Division Family Court
No. 82F1058E1
Notice of Appointment

To all persons interested in the estate of CHARLES SCHMIDT late of Quincy in the County of Norfolk. And to the Attorney General of said Commonwealth, if required.

A petition has been presented in the above captioned matter for probate of a certain instrument purporting to be the last will of said deceased praying that STEPNENIE V. HOURIN of Quincy in the County of Norfolk be appointed Executrix named in the will without sureties on the bond.

If you desire to object to the allowance of said petition, you or your attorney should file a written appearance in said Court at Dedham on or before ten o'clock in the forenoon on 6/16/82.

Witness, ROBERT M. FORD, Esquire, First Judge of said Court at Dedham, the third day of May in the Year of Our Lord One Thousand Nine Hundred and Eighty-two.

THOMAS PATRICK HUGHES
Register of Probate

5/13-20-27/82

COMMONWEALTH OF MASSACHUSETTS
Trial Court Probate and Norfolk Division Family Court
No. 82F1087E1
Notice of Appointment

To all persons interested in the estate of ELINOR M. WELSFORD late of Quincy in the County of Norfolk. And to the Attorney General of said Commonwealth, if required.

A petition has been presented in the above captioned matter for probate of a certain instrument purporting to be the last will of said deceased praying that FREDERICK W. WELSFORD, SR. of Braintree in the County of Norfolk be appointed Executor named in the will without sureties on the bond.

If you desire to object to the allowance of said petition, you or your attorney should file a written appearance in said Court at Dedham on or before ten o'clock in the forenoon on 6/21/82.

Witness, ROBERT M. FORD, Esquire, First Judge of said Court at Dedham, the third day of May in the Year of Our Lord One Thousand Nine Hundred and Eighty-two.

THOMAS PATRICK HUGHES
Register of Probate

5/13-20-27/82

LEGAL NOTICES

COMMONWEALTH OF MASSACHUSETTS
Trial Court Probate and Norfolk Division Family Court
No. 82F1117E1
Notice of Appointment

To all persons interested in the estate of MARY V. LAND late of Quincy in the County of Norfolk. And to the Attorney General of said Commonwealth, if required.

A petition has been presented in the above captioned matter for probate of a certain instrument purporting to be the last will and codicil of said deceased praying that HELEN G. CROWLEY of Winston Salem, North Carolina be appointed Executrix named in the will without sureties on the bond.

If you desire to object to the allowance of said petition, you or your attorney should file a written appearance in said Court at Dedham on or before ten o'clock in the forenoon on 6/21/82.

Witness, ROBERT M. FORD, Esquire, First Judge of said Court at Dedham, the tenth day of May in the Year of Our Lord One Thousand Nine Hundred and Eighty-two.

THOMAS PATRICK HUGHES
Register of Probate

5/20-27 6/3/82

COMMONWEALTH OF MASSACHUSETTS
Trial Court Probate and Norfolk Division Family Court
No. 82F1012E1
Notice of Appointment

To all persons interested in the estate of CHARLES B. REDMAN late of Quincy in the County of Norfolk. And to the Attorney General of said Commonwealth, if required.

A petition has been presented in the above captioned matter for probate of a certain instrument purporting to be the last will of said deceased praying that ALICE G. REDMAN of Quincy in the County of Norfolk be appointed Executrix named in the will without sureties on the bond.

If you desire to object to the allowance of said petition, you or your attorney should file a written appearance in said Court at Dedham on or before ten o'clock in the forenoon on 6/16/82.

Witness, ROBERT M. FORD, Esquire, First Judge of said Court at Dedham, the thirtieth day of April in the Year of Our Lord One Thousand Nine Hundred and Eighty-two.

THOMAS PATRICK HUGHES
Register of Probate

5/13-20-27/82

INVITATION FOR BIDS

CITY OF QUINCY, MASSACHUSETTS
PURCHASING DEPARTMENT
1305 HANCOCK ST., QUINCY, MA 02169

Invites sealed bids/proposals for furnishing and delivering to the City of Quincy:

School Dept.	Printing of Circulars	June 14, 1982 at 10:00 A. M.
	Hardware Supplies	June 14, 1982 at 10:30 A. M.
	Athletic Supplies and Equipment	June 14, 1982 at 11:00 A. M.

Detailed specifications are on file at the office of the Purchasing Agent, Quincy City Hall, 1305 Hancock St., Quincy, MA 02169.

Bids must state exceptions, if any, the delivery date and any allowable discounts.

Firm bid prices will be given first consideration and will be received at the office of the Purchasing Agent until the time and date stated above, at which time and date they will be publicly opened and read.

Bids must be in a sealed envelope. The outside of the sealed envelope is to be clearly marked, "BID ENCLOSED" with time/date of bid call.

The right is reserved to reject any or all bids or to accept any part of a bid or the one deemed best for the City.

Francis X. McCauley, Mayor
Robert F. Denvir, Jr., Purchasing Agent

5/27/82

DESTRUCTIVE LOOK-ALIKES

TERMITES
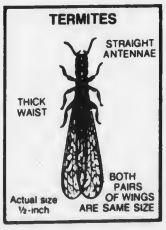

Termites resemble flying ants and both emerge at this time of year. As you can see, they are different.

New England's Largest
WALTHAM
Chemical Co.
Termite Control – Since 1893
843-0085
SOUTH SHORE OFFICE

ANTS
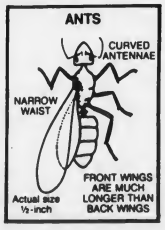

Small Ads... Big Results! CLASSIFIED ADS!

LEGAL NOTICES

COMMONWEALTH OF MASSACHUSETTS
Trial Court Probate and Family Court
Norfolk Division
No. 82F0876G1
Notice of Appointment

To MERLE GRENIER and to all persons interested in the estate of MERLE GRENIER of Quincy in the County of Norfolk. And to the Attorney General of said Commonwealth, if required. NOTICE

A petition has been presented in the above captioned matter praying that some suitable person be appointed guardian of mentally retarded with sureties on the bond.

If you desire to object to the allowance of said petition, you or your attorney should file a written appearance in said Court at Dedham on or before ten o'clock in the forenoon on 6/16/82.

Witness, ROBERT M. FORD, Esquire, First Judge of said Court at Dedham, the thirteenth day of April in the Year of Our Lord One Thousand Nine Hundred and Eighty-two.

THOMAS PATRICK HUGHES
Register of Probate
5/13-20-27/82

COMMONWEALTH OF MASSACHUSETTS
THE TRIAL COURT
PROBATE AND FAMILY COURT
Norfolk Division
No. 80F 2060-E1

To all persons interested in the estate of PATRICIA A. SCHUMB also known as E. PATRICIA HILL of Quincy in the County of Norfolk.

A petition has been presented to said Court for the dismissal of the Administrator's Petition for appointment under said estate and the return of the surety company bond filed with said court.

If you desire to object thereto you or your attorney should file a written appearance in said Court at Dedham before ten o'clock in the forenoon on the second day of June 1982, the return day of this citation.

Witness, ROBERT M. FORD, Esquire, First Justice of said Court, this May 5, 1982.

THOMAS PATRICK HUGHES
Register
5/13-20-27/82

COMMONWEALTH OF MASSACHUSETTS
Trial Court Probate and Family Court
Norfolk Division
No. 82F1095E1
Notice of Appointment

To all persons interested in the estate of JOSEPHINE BENNETT late of Quincy in the County of Norfolk. And to the Attorney General of said Commonwealth, if required.

A petition has been presented in the above captioned matter for probate of a certain instrument purporting to be the last will of said deceased praying that GEORGE S. BENNETT of Quincy in the County of Norfolk be appointed Executor named in the will without sureties on the bond.

If you desire to object to the allowance of said petition, you or your attorney should file a written appearance in said Court at Dedham on or before ten o'clock in the forenoon on 6/23/82.

Witness, ROBERT M. FORD, Esquire, First Judge of said Court at Dedham, the sixth day of May in the Year of Our Lord One Thousand Nine Hundred and Eighty-two.

THOMAS PATRICK HUGHES
Register of Probate
5/13-20-27/82

LEGAL NOTICES

NOTICE OF PUBLIC SALE

Notice is hereby given that Santino Vitali, d/b/a Tino's Gulf Service, of 1284 Furnace Brook Parkway, Quincy, MA, shall sell at public sale at 10:30 A.M. on June 16, 1982, a 1974 Plymouth, Registration - Massachusetts 398-F20. Said vehicle being sold to satisfy lien acquired under Massachusetts General Laws, Chapter 255, Section 39A.
5/27 6/3-10/82

NOTICE OF PUBLIC SALE

Notice is hereby given that Santino Vitali, d/b/a Tino's Gulf Service, of 1284 Furnace Brook Parkway, Quincy, MA, shall sell at public sale at 10:30 A.M. on June 16, 1982, a 1974 F250 Ford, Registration No. AB 62 624. Said vehicle being sold to satisfy lien acquired under Massachusetts General Laws, Chapter 255, Section 39A.
5/27 6/3-10/82

COMMONWEALTH OF MASSACHUSETTS
Trial Court Probate and Family Court
Norfolk Division
No. 82F1132E1
Notice of Appointment

To all persons interested in the estate of EDWARD J. McGUIRE late of Quincy in the County of Norfolk. And to the Attorney General of said Commonwealth, if required.

A petition has been presented in the above captioned matter for probate of a certain instrument purporting to be the last will of said deceased praying that RUTH LESLIE GAMBLE of Quincy in the County of Norfolk be appointed Executrix named in the will without sureties on the bond.

If you desire to object to the allowance of said petition, you or your attorney should file a written appearance in said Court at Dedham on or before ten o'clock in the forenoon on 6/3/82.

Witness, ROBERT M. FORD, Esquire, First Judge of said Court at Dedham, the twelfth day of May in the Year of Our Lord One Thousand Nine Hundred and Eighty-two.

THOMAS PATRICK HUGHES
Register of Probate
5/20-27 6/3/82

COMMONWEALTH OF MASSACHUSETTS
Norfolk, ss. Probate and Family Probate Court
No. 82M0056 D1

TERESITA P. BATAC Plaintiff vs. CRISOSTOMO BATAC, Defendant. Summons by publication.

To the above-named Defendant: Crisostomo Batac.

A complaint has been presented to this Court by the Plaintiff, Teresita P. Batac, seeking a divorce upon the grounds of desertion and non-support; custody of the minor child; an order for support of herself and the minor child; and an order prohibiting defendant from imposing any restraint on plaintiff's personal liberty.

You are required to serve upon Kathleen J. Famulari, plaintiff's attorney, whose address is 1133 Washington St., Dorchester, Ma. your answer on or before July 28, 1982. If you fail to do so, the Court will proceed to the hearing and adjucation of this action. You are also required to file a copy of your answer in the office of the Register of this Court at Dedham.

Witness, ROBERT M. FORD, Esq., First Judge of said Court at Dedham, April 22, 1982.

THOMAS PATRICK HUGHES
Register of Probate Court
5/13-20-27/82

INSTRUCTION

Guitar Lessons by
Professional Guitarist and teacher, all styles all ages-773-3588.
6/17

LEGAL NOTICES

COMMONWEALTH OF MASSACHUSETSS
Trial Court Probate and Family Court
Norfolk Division
No. 82F1030E1
Notice of Appointment

To all persons interested in the estate of GERTRUDE MORRIS late of Quincy in the County of Norfolk. And to the Attorney General of said Commonwealth, if required.

A petition has been presented in the above captioned matter for probate of a certain instrument purporting to be the last will of said deceased praying that BERTHA FISHMAN of Quincy in the County of Norfolk be appointed Executrix named in the will without sureties on the bond.

If you desire to object to the allowance of said petition, you or your attorney should file a written appearance in said Court at Dedham on or before ten o'clock in the forenoon on 6/16/82.

Witness, ROBERT M. FORD, Esquire, First Judge of said Court at Dedham, the thirtieth day of April in the Year of Our Lord One Thousand Nine Hundred and Eighty-two.

THOMAS PATRICK HUGHES
Register of Probate
5/13-20-27/82

SHERIFF'S SALE
COMMONWEALTH OF MASSACHUSETTS
Norfolk, ss. Dedham, March 31, 1982

Seized and taken on execution and will be sold by Public Auction on Tuesday the 29th day of June A.D. 1982 at 9:55 o'clock A.M. at the Norfolk Deputy Sheriff Office at 630 High Street in Dedham in said County of Norfolk, all the right, title and interest which WILLIAM A. GROEN and PATRICIA GROEN had (not excempt by law from attachment or levy on execution) on the 3rd day of September A.D. 1981 at 9 o'clock A.M., the time when the same was seized on execution in and to the following described real estate of that certain parcel of land situate in Quincy in the County of Norfolk and said Commonwealth, bounded and described as follows:

Southwesterly by Sargent Street, shown on the plan hereinafter referred to, ninety nine and 02/100 (99.02) feet;

Westerly by the junction of said Sargent Street and Shed Street, shown on said plan, twenty six and 31/100 (26.31) feet;

Northwesterly by said Shed Street, eighty three and 67/100 (83.67) feet;

Northeasterly by lot numbered 55, shown on said plan, ninety eight and 53/100 (98.53) feet; and

Southeasterly by lot numbered 53, shown on said plan, one hundred (100) feet.

Said parcel is shown as lots numbered 51 and 52 on a plan drawn by E.C. Sargent, Civil Engineer, dated March 1927, as approved by the Land Court, filed in the Land Registration Office as No. 12052B, a copy of a portion of which is filed in Norfolk Registry District with Certificate No. 10510, Sheet 3, Book 53.

William Blake
Deputy Sheriff
5/13-20-27/82

HELP WANTED

HELP WANTED
Earn 5-10 hourly servicing our customers from your phone. Cal 331-2574 or 335-7102.
5/27

R.N.'s - L.P.'s
We are a level III Health-Care facility loking for energetic, enthusiastic professionals. We have full and part time positions. We need leaders and not just nurses. The MBTA stops at our front door, so give us a call at 288-3412 ask for Mrs. Wisor D.O.N./29. 5/27

FOR RENT

Cottages For Rent
Scusset Beach area, Sagamore, Housekeeping cottages. Studio and 3 room available. Weekly rentals $180 to $210. Private beach. Tennis available. Call 328-1300, 9 a.m. to 6 p.m.
T.F.

WANTED

WANTED
Old trunks, desks, bureaus, tables, bookcases, interesting bric a brac, etc. **Please call: 749-9704, 925-3124.**
5/27

WANTED
Non-working gas mowers are worth money — Don't throw it away. Call 773-4372.
6/10

WANTED
Air Conditioners Wanted
Will Pay You 10.00 Cash
For Your Air Conditioners
925-9548 anytime
5/27

MISCELLANEOUS

YARD SALE
Something for everyone. Monday May 31 from 9 to 3. 13 Central Ave., off Bay View Ave in Houghs Neck.
5/27

LEGAL NOTICES

COMMONWEALTH OF MASSACHUSETTS
Trial Court Probate and Family Court
Norfolk Division
No. 82F1040E1
Notice of Appointment

To all persons interested in the estate of BERNARD CASTLEMAN late of Quincy in the County of Norfolk. And to the Attorney General of said Commonwealth, if required.

A petition has been presented in the above captioned matter for probate of a certain instrument purporting to be the last will of said deceased praying that ANN CASTLEMAN of Quincy in the County of Norfolk be appointed Executrix named in the will without sureties on the bond.

If you desire to object to the allowance of said petition, you or your attorney should file a written appearance in said Court at Dedham on or before ten o'clock in the forenoon on 6/16/82.

Witness, ROBERT M. FORD, Esquire, First Judge of said Court at Dedham, the third day of May in the Year of Our Lord One Thousand Nine Hundred and Eighty-two.

THOMAS PATRICK HUGHES
Register of Probate
5/13-20-27/82

HELP WANTED

Personnel Department Head

The City of Quincy is seeking an experienced, highly motivated individual to oversee our municipal personnel department.

Primary responsibilities include the planning and direction of our centralized Personnel Department - furnishing personnel service to city departments, advising city officials on personnel practices and problems, and recommending innovative changes in municipal personnel policies and procedures leading to improved operations and efficiencies.

We are seeking an individual with a Bachelors Degree and a minimum of 3 years experience in the personnel field.

Please send resume to the Mayor's Office, Quincy City Hall, Attention Arthur Foley. 5/27

TYPESETTERS

Part time

Must be experienced

The Quincy Sun

1372 Hancock St., Quincy Sq.
471-3100

Part-Time Photographer
To Cover
News Photo Assignments

The Quincy Sun

1372 Hancock Street, Quincy
471-3100

LEGAL NOTICE

SHERIFF'S SALE
COMMONWEALTH OF MASSACHUSETTS
Norfolk, ss. Dedham, April 20, 1982

Seized and taken on execution and will be sold by Public Auction on Tuesday the 1st day of June A.D. 1982 at 9:55 o'clock A.M. at the Deputy Sheriffs Office at 630 High Street in Dedham in said County of Norfolk, all the right, title and interest which RICHARD W. ANDERSON had (not exempt by law from attachment or levy on execution) on the 5th day of January A.D. 1982 at 9 o'clock A.M., the time when the same was attached on mesne process in and to the following described real estate two certain parcels of land with the buildings thereon situate in said Squantum being the premises now known and numbered as 838 East Squantum Street, being lots numbered 5 and 6 in Block A on plan entitled "Hillcrest, Squantum, Quincy, Mass. owned by Robert K. Dickerman" by David H. Perkins, Surv., dated August 1906, and recorded with Norfolk Deeds, Plan Book 43, Plan 2125, and bounded and described as follows:

Westerly, by East Squantum Street, formerly called Squantum Street, 66 feet;

Northerly, by lots numbered 4, 65 and 64 on said plan, 140 feet;

Easterly, by lot numbered 9 on said plan, 58 feet; and

Southerly, by lot numbered 7 on said plan, 108 feet.

Containing according to said plan, 7,345.5 square feet.

John Caporale, Sr.
Deputy Sheriff
5/20-27 6/3/82

LEGAL NOTICES

SHERIFF'S SALE
COMMONWEALTH OF MASSACHUSETTS
Norfolk ss. Dedham, April 20, 1982

Seized and taken on execution and will be sold by Public Auction on Tuesday the 8th day of June A.D. 1982 at 9:55 o'clock A.M. at the Deputy Sheriffs Office at 630 High Street in Dedham in said County of Norfolk, all the right, title and interest which FRANCIS A. FERRARA and DORIS L. FERRARA had (not exempt by law from attachment or levy on execution) on the 10th day of March A.D. 1982 at 9 o'clock A.M., the time when the same was seized on execution in and to the following described real estate of that certain parcel of land situate in Quincy in the County of Norfolk and said Commonwealth, bounded and described as follows:

Southerly by the Northerly line of Aberdeen Road, shown on the plan hereinafter referred to, forty five (45) feet;

Westerly by lot numbered 1, Block 1, shown on said plan, ninety (90) feet;

Northerly by land now or formerly of Margaret A. Harrington, et al, forty five (45) feet; and

Easterly by lots numbered 4 and 3, Block 1, shown on said plan, ninety (90) feet.

Said parcel is shown as lot numbered 2, Block 1, on a plan drawn by Wallace S. Carson, Civil Engineer, dated October 4, 1929, as approved by the Land Court, filed in the Land Registration Office as No. 19631, a copy of a portion of which is filed in Norfolk Registry District with Certificate No. 11581, Book 58.

John Caporale, Sr.
Deputy Sheriff
5/20-27 6/3/82

Small Ads... Big Results! CLASSIFIED ADS!

FOR SALE

ATARI PAC MAN SPECIAL $27.99 Now AT A BOOK HAVEN
1522 Hancock St., Quincy
(opp. Woolworth's)
472-1058
6/3

Water Bed
New Queen or King Size Waterbed, never opened. 10 year warranty, walnut stained pine frame, headboard, deck, pedestal, mattress, liner, heater plus padded siderails. $189.00 complete. 828-1662, Canton.
5/27

Baby Furniture
Tremendous selection of children's selected teens and women's new and like new clothing and gifts.
Nancy's Nook
537 Sea Street
Hours: Mon thru Sat 10-4
Closed Wednesdays
5/27

1951 PONTIAC
1951 Pontiac Hardtop Coupe - Scarce model, str.-8 motor, mechanically good throughout; many spare parts. $500 or best offer. 328-8915.
5/27

KRISTEE
Dry clean your clothes at home yourself with KRISTEE. Just dip them. KRISTEE contains no soap or harmful ingredients. Send $1.75 to
KRISTEE
98 Prospect St.
Rockland, Mass. 02370
c o Bottari
Add 35c for catalogue.
5/27

COLONIAL BENCHES
Two Colonial Breakfast Nook Benches. One formica top butcher block grained kitchenette table. Double drop leaves. Reasonable. Call after 6:00 773-3716.
5/27

LEGAL NOTICE

COMMONWEALTH OF MASSACHUSETTS
Trial Court Probate and
Norfolk Division Family Court
No. 82F1066E1
Notice of Appointment

To all persons interested in the estate of BARNEY ZECKER also known as BERNARD ZECKER late of Quincy in the County of Norfolk. And to the Attorney General of said Commonwealth, if required.

A petition has been presented in the above captioned matter for probate of a certain instrument purporting to be the last will and codicil of said deceased praying that RUTH ZECKER of Quincy in the County of Norfolk be appointed Executrix named in the will without sureties on the bond.

If you desire to object to the allowance of said petition, you or your attorney should file a written appearance in said Court at Dedham on or before ten o'clock in the forenoon on 6/16/82.

Witness, ROBERT M. FORD, Esquire, First Judge of said Court at Dedham, the third day of May in the Year of Our Lord One Thousand Nine Hundred and Eighty-two.
THOMAS PATRICK HUGHES
Register of Probate
5/13-20-27/82

SERVICES

Don't Fuss-Call Us!
QUINCY ROOFING CORP.
PROFESSIONAL
- Roofing
- Carpentry
- Tar & Gravel

53 SOUTH WALNUT
QUINCY
DAY AND EVENING
472-2231
7/29

PERSONALS

THANKSGIVING Novena to St. Jude: O Holy St. Jude, Apostle & Martyr, great in virtue and rich in miracles, near kinsman of Jesus Christ, faithful intercessor of all who invoke your special patronage in time of need, to you I have recourse from the depths of my heart and humbly beg to whom God has given such great power, to come to my assistance, help me in my present and urgent petition. In return, I promise to make your name known and cause you to be invoked. Say 3 Our Fathers, 3 Hail Marys and Glorias. Publication must be promised. St. Jude pray for us and all who invoke your aid. Amen. This Novena has never been known to fail. I have had my request granted. (This Novena to be said on 9 consecutive days.) M.T.H.
7/15

Thank You St. Jude
B.F.
5/27

Thank You St. Jude
M.C.D.
6/3

THANKSGIVING Novena to St. Jude: O Holy St. Jude, Apostle & Martyr, great in virtue and rich in miracles, near kinsman of Jesus Christ, faithful intercessor of all who invoke your special patronage in time of need, to you I have recourse from the depths of my heart and humbly beg to whom God has given such great power, to come to my assistance, help me in my present and urgent petition. In return, I promise to make your name known and cause you to be invoked. Say 3 Our Fathers, 3 Hail Marys and Glorias. Publication must be promised. St. Jude pray for us and all who invoke your aid. Amen. This Novena has never been known to fail. I have had my request granted. (This Novena to be said on 9 consecutive days.) M.I.
5/27

LEGAL NOTICE

SHERIFF'S SALE
COMMONWEALTH OF MASSACHUSETTS
Norfolk, ss. Dedham, March 31, 1982

Seized and taken on execution and will be sold by Public Auction on Tuesday the 29th day of June A.D. 1982 at 9:55 o'clock A.M. at the Norfolk Deputy Sheriff Office at 630 High Street in Dedham in said County of Norfolk, all the right, title and interest which GEORGE H. WATTS had (not exempt by law from attachment or levy on execution) on the 20th day of January A.D. 1982 at 9 o'clock A.M., the time when the same was seized on execution in and to the following described real estate, the land in said Quincy, with the buildings thereon, situated in said Quincy, being Lot numbered One (1) on "Plan of Land in Wollaston Mass. belonging to James H. Broughton", dated October 5, 1920, recorded with Norfolk Deeds.

Said lot is bounded and described as follows:

Northeasterly by South Central Avenue, fifty-two (52) feet;

Northerly by Summit Avenue, sixty-nine and 08/100 (69.08) feet;

Westerly by land of owners unknown, ninety-one and 37/100 (91.37) feet; and

Southeasterly by Lot No. 2 on said plan, one hundred two and 06/100 (102.06) feet; containing 5,210 square feet of land.

William Blake
Deputy Sheriff
5/13-20-27/82

SERVICES

I WILL PAY YOU to estimate your house!
- we have CONFIDENCE you'll like us
- Roof Specialist • gutters
- finished carpentry • brick
- Vinylsiding • windows
- porches • additions
- painting • paving

"no job too small" Written Guarantee
please call
BOWEN 786-8689
CONSTRUCTION CO.,
Quincy *Thank you* 6/24

BOB CARNEY ELECTRICIAN
Electrical wiring: residential - comm. Free smoke detector for job over $150.00. Lic. #E26324. Call (617) 472-7759.
7/29

SERVICES
Welcome To
The Wonderful World of Gordon Appliance - Refrigeration
Specializing in low cost residential repair
925-9548 any time 5/27

LIFE INSURANCE
Honest-Value Life Insurance is the cure for idle assets - (insurance cash) Contract Life Insurance Educators 479-5099, 96 Washington Street. 5/27

Tunerville Trolley
(One Man Band)
Yesteryear's answer for music and entertainment and your extra special occasions
Call 773-3588 7/8

Glass & Screen Repair
Wollaston Glass Co.
9 Wollaston Ave.
Wollaston
Reasonable rates, overnight repair. 472-6207
8/5

LUONGO'S LANDSCAPING
Seeding • Sodding
Planting
Lawn, Shrub & Tree Maintenance
Call: Anthony Luongo
479-9599 6/3

Thermometer
Tel-A-Thermometer hold on forehead, accurate temperature in just 30 seconds! Unbreakable. Use over and over. Send $1.98 plus 52¢ postage. Jones Gift Company, Dept. QS, Boston, MA 02115. 5/27

Greene Landscape
• Sod Specialists •
Plantings - Seed & Sod Lawns
Tree Work - Clean-Ups
Large or Small
We do it all. Quincy
328-4940. 7/22

SERVICES

Your South Shore Headquarters For

Appliance Service
ON ALL MAJOR APPLIANCES
HANCOCK TIRE & APPLIANCE
115 Franklin St., So. Quincy
472-1710
T.F.

JAY'S TREE REMOVAL
Free Estimates, Fully Insured, Experienced
Pruning-Cabling & Removal
Most reasonable rates around

843-6115
6/17

'DIRTY WINDOWS'
I'll wash them –Call Lee for a free estimate. Reasonable-Efficient-Courteous Service guaranteed. 471-5133 6/10

Carpenters Painters Decorators
Larry's Home Repairs
Interior — Exterior Painting, Scroll Ceilings, Gutter and Roof Repairs. 328-8735 - 659-7471.
TF

HAIR N' THINGS
397 Water St.
Quincy, Mass. 02169
479-5427
Complete hair care for women and men.
6/10

MOORE'S PAINTING
INTERIOR - EXTERIOR
FREE ESTIMATES
High Quality - Low Cost
Experienced - Insured
Call Rory - 925-1248
8/5

Lauria Landscaping
Complete Yard Maintenance
Specializing in:
- Tree Surgery
- Shrub & Tree Planting
- Rubbish Removal
- Attic & Cellar Cleanouts

843-8038

SERVICES

Wollaston Fuel & Burner Service

WE SERVICE	WE INSTALL
Oil Burners	Oil Burners
Oil Heating Systems	Oil Fired Boilers
Gas Heating Systems	Gas Fired Boilers
All Motor & Controls	Enertrol-Computor
All Hot Water Problems	Energy Savings - Vent Damper

773-3443
42 ST. ANN'S ROAD
President
Jerry LaFlamme
8/5
BIG SAVINGS START WITH NEW EQUIPMENT

Industrial - Residential
American Cleaning Service Co.
FREE ESTIMATES
Carpet Cleaning
2 rooms, hall, 1 set stairs
$50
Additional rooms $15 each
American 773-1025
SPECIAL WINDOW CLEANING
10 Windows $25
5/27

A & T VACUUM
Repair Specialists On All Makes
- FREE Pickup, Delivery, Estimates
- Belts, Bags, Hoses all vacs
- New, used, Rebuilt vacs
- $9.95 special (General overhaul) only on carry in service with Ad
- Electrolux Bags (14 Pkg $4.29 - 5 Pkg $1.59)

25 Beale St. Wollaston - 479-5066
357A Wash. St. Braintree - 848-8476
T.F.

Registered Land Surveyor
Lot Stakeouts, Mortgage Surveys, Construction Layout, Condominium Conversion Plans. 471-7956 7/8

CALL YOUR FULLER BRUSH REPRESENTATIVE
For all your Household Needs
Dot & Gene Clark
479-3036
5/27

Divorce Referral Service
Help When You Need to Find Legal Assistance.
Call 770-0195
6/3

SERVICES

Atlantic
CARPET & UPHOLSTERY CLEANING SPECIALISTS

CARPETS and UPHOLSTERY CLEANED IN YOUR HOME/OFFICE
• VELVETS, TAPESTRIES • ORIENTALS
• MAITLAND, HERCULONE • WALL to WALL CARPETS
• ALL OTHER FABRICS • PICK UP & DELIVERY
WATER DAMAGE
FREE ESTIMATES
471-3142
WALTER J. McLEAN
QUINCY, MA. T.F.

Hall For Rent
Houghs Neck Post #380, American Legion, 1116 Sea St. Call 479-6149 or 472-9101.
7/15

Paperhanging
Janet M. Lane, graduate US School of Professional Paperhanging. Experienced in all wall coverings. Call 1-800-342-3794.
7/8

Robert A. Sullivan
General contractor interior and exterior carpentry, roofing, siding, gutters, storm windows, paneling and home repairs, etc. 471-6615.
7/22

Harry's Mower Service
Tune Ups $35.00. Used mowers for sale. Free pick up & delivery. Quincy & Vicinity. 773-4372.
8/4

Hall For Rent
North Quincy K. of C. Building, 5 Hollis Ave. For information please call
328-0087 T.F.

Hall For Hire
Weddings, showers, meetings, banquets. Elks Home, 1220 Hancock St., Quincy.
472-2223
T.F.

INDEX FOR CLASSIFIED

CHECK ONE

- ☐ Services
- ☐ For Sale
- ☐ Autos
- ☐ Boats
- ☐ For Rent
- ☐ Help Wanted
- ☐ Pets, Livestock
- ☐ Lost and Found
- ☐ Real Estate for Sale
- ☐ Real Estate Wanted
- ☐ Miscellaneous
- ☐ Work Wanted
- ☐ Antiques
- ☐ Coins and Stamps
- ☐ Rest Homes
- ☐ Instruction

The Quincy Sun

MAIL TO: QUINCY SUN, 1372 Hancock St., Quincy 02169
PAYABLE IN ADVANCE. Cash must accompany order

Enclosed is _____ for the following ad to run ___ times

COPY: _____

_____

_____

Rates:
- $3.50 for one insertion, up to 20 words, 7¢ each additional word.
- $3.20 per insertion, up to 20 words for three or more insertions, of the same ad, 7¢ each additional word.
- $3.00 per insertion, up to 20 words for 13 or more insertions of the same ad, 7¢ each additional word.

No refund will be made at this contract rate in the event of cancellation.
Deadline; Tuesday, 10:00 AM
Please include your phone number in ad.

O'Connell GARDENS

Landscape Service & Garden Center

471-6868

OPEN 7 DAYS 7 A.M. TO 5:30 P.M.

165 Old Colony Avenue, Wollaston

Take St. Ann's Road, Opposite Main Gate of Veteran's Stadium on Hancock Street

● SPECIAL ● MEMORIAL DAY GERANIUMS

VALUES TO $2.99

NOW $1.99 EACH

WHEN YOU BUY 10 PLANTS — SINGLE $2.49 EA.

These Are Not Seed Geraniums

MEMORIAL DAY PANS - LOGS SINGLES FROM 75¢

AZALEA

12" IN BLOOM

REG. $6.99

NOW $4.99

SPECIAL

15" TO 18" IN BLOOM

REG. $9.99

NOW $6.99

LAST CALL FOR ONIONS

50¢ PACK

100 COUNT

RED • WHITE • PINK

25% OFF ALL BURPEE SEEDS

South Shore Burpee Headquarters

Limit 12 FLOWERS or VEGETABLES

PEAT MOSS SPECIAL

$6.99

WEDNESDAY THRU SUNDAY

● SPECIAL ●

1 GALLON PURPLE GEM HYBRID RHODODENDRON

$1.79

LARGE MOTHER GERANIUMS

(STOCK PLANTS)

LOTS OF BUDS

7" & 8" POTS

REG. 6.95

NOW $4.99

You Need Spectracide

Spectrum

CONTROLS

Chinch Bugs

Beetle Grubs

Sod Web Worm

2,500 sq. ft. coverage reg. 10.89

$8.29

Easy to Spread Granules

Our Own Blend GRASS SEED

Reg. 2.39

$1.99 Pound

IT'S TIME TO PLANT

FRUIT & VEGETABLES

GRAPES - RHUBARB

RASPBERRIES - STRAWBERRIES

ASPARAGUS ROOTS — BEETS - BROCCOLI - BRUSSELS SPROUTS CABBAGE - CARROTS CAULIFLOWER LETTUCE - SPINACH PEAS - SWISS CHARD TOMATOES - PEPPERS CUKES - SQUASH

WE HAVE THEM ALL

FRESH DUG NURSERY STOCK

FLOWERING SHRUBS

EVERGREENS

NOW READY

POTTED ROSES

1000'S OF ROSES IN BUD - # 1 GRADE

PAT. & NON PAT. HUNDREDS OF VARIETIES

ORNAMENTAL FLOWERING TREES

- Dogwood
- Cherry
- Magnolia
- Crab Apple
- Plum
- Pear

FLORAL DEPT. OPEN SUNDAYS

DON'T FORGET YOUR LOVED ONES

MEMORIAL DAY, MAY 31st

Weddings Are A Specialty with Bill Glover

We are here to serve you with your floral needs

LARGE PERENNIALS

In Gallon Pots

BLEEDING HEART

$2.95

READY FOR PLANTING

TOMATO PEPPER EGG PLANT

ANNUALS

FANCY QUALITY

All Varieties

NOW READY

PINE BARK

NUGGETS

REG. 4.99

3 CU. FT. BAG $4.50

STOP IN FOR PROM SPECIALS

ORCHID CORSAGES

$4.99 UP

NOSEGAYS AND SINGLE ITEMS

CEMETERY VASES NOW AVAILABLE

LARGE - $1.29 SMALL - .99¢

SILK & DRIED ARRANGEMENTS IN YOUR COLORS & CONTAINERS

ORDER SPECIAL CUT FLOWERS AND ARRANGEMENTS EARLY

WE ARE A DELIVERING FLORIST ADD A SPECIAL TOUCH WITH OUR INDIVIDUAL SERVICE

Thomas Crane Public Library
40 Washington St.
Quincy, Ma. 02169

The Quincy Sun

Vol. 14 No. 36 Thursday, June 3, 1982 20¢

MRS. MARY McMINN gets an assist from her granddaughter, Alaina, 3, as she visits the grave of her late husband, John A. McMinn, a World War II veteran, in Mt. Wollaston Cemetery on Memorial Day.
(Quincy Sun Photo by Dave Gillooly)

Mayor Promises Spray Warning

Parents Protest Sevin 'Drenching'

By TOM HENSHAW

There are three more days of Sevin spraying for gypsy moths in Quincy and Mayor Francis X. McCauley has promised that residents will be warned loudly before the truck enters their neighborhoods.

The promise was made to a group of Wollaston residents who descended on the mayor's office Tuesday to protest that the truck had sprayed, even "drenched" their children with the controversial chemical.

McCauley also promised them that he would confer with Forestry Supt. John Koegler and the city employee who is licensed to spray to discuss the incident in the Safford St. area last Thursday.

Three boys who were following the spray truck on their bicycles were doused heavily with Sevin, a chemical that some claim is hazardous to health. The boys showed no immediate ill affects.

The mother of one of the boys, Mrs. Nancy Jolly of Safford St., led the delegation of 11 women, three men and 17 children to the meeting with McCauley Tuesday afternoon.

She told the mayor that the man who was on the back of the spray truck saw the youngsters following the vehicle but did nothing to warn them away.

She suggested that the city have a car precede the spray truck with a bull horn warning people to get in their homes because the Sevin truck is coming. McCauley embraced the proposal warmly.

Ross Edwards, of Merrymount, who has a doctorate in cell biology and works at Harvard Medical School, suggested that the city should use a biological, rather than chemical, control for the moths.

A woman identified only as Mrs. Daley of Southwest Quincy charged that the city had violated all its own guidelines for the use of Sevin and failed to notify residents of the streets to be sprayed.

She called it "gross negligence."

"Let's have a full scale investigation," she urged. "Let's not finish the spraying."

McCauley explained to the group that he had had only one call opposing the use of Sevin prior to last Thursday's incident.

He said he had been assured by Koegler and Public Health Commissioner Dr. Robert McKeogh that Sevin is not hazardous to health if it is used properly.

"I relied on the people I have to rely on," he said.

He indicated that he still feels that Sevin is safe to use but he apologized for the spraying of the youngsters.

"Kids are kids," he said. "They will be attracted by anything that is new and unusual but there was no excuse for it. I told Koegler that his people used poor judgement."

The mayor said he sees no problem with finishing the spray program but, he added, there will be no spraying between 7 a.m. and 9:30 a.m. when kids are going to school, nor after 1 p.m. when most get out.

There has been no spraying since the Thursday incident on Safford St., mostly because of the rainy weather which renders spraying ineffective.

Tax Money Flows Gently Into City

Fresh new tax money is starting to fill the city's coffers, much to the relief and delight of Mayor Francis X. McCauley and Tax Collector Robert E. Foy III.

"We're getting good play already," said McCauley Tuesday, the first working day following the massive mailing of nearly 23,000 final real estate tax bills for fiscal 1982 on Friday.

The due date for payment is Monday, June 28, but Tuesday morning there were long lines of early payers at the window of the tax collector's office in the new City Hall.

By the close of business Tuesday, several hundred thousand dollars was in the till.

McCauley urged Quincy taxpayers to pay their bills as soon as possible so that the city will not have to resort to any more short term borrowing just to meet day-to-day expenses.

He also urged early payment of 1,200 personal property tax bills, the last of which went out Tuesday, as well as water and auto excise tax bills before June 30.

The more money the city has in its treasury the stronger will be its financial position at the close of the fiscal year.

The new tax bills reflect the $205.60 tax rate recently approved by the State Department of Revenue for the current fiscal year ending June 30.

The final bills are considerably below the first ones that were mailed last fall since they were based on the previous year's tax rate which was $37 higher.

Council May Name New Auditor Monday

Quincy may have a new auditor as early as next week.

Gov. Edward J. King signed a bill Friday authorizing the City Council to name an auditor and Council President John J. Lydon Jr. said the nominations for the job will be on Monday's Council agenda.

William Grindlay has been acting auditor since March, 1981, following the resignation of Charles L. Shea and there has been a mild dispute over who gets to name his successor.

For many years, the appointment has been the perogative of the Council but someone discovered that it was really up to the mayor. The legislation signed by the governor corrects that.

Lydon said he will accept nominations for the post at Monday's meeting. The nominations, he said, will not be restricted to applicants whose resumes were screened by a Council committee.

"There are some new members of the Council who were not involved in the screening process," he said. "They may choose to nominate others who were not on the original list of applicants."

One of those who was not on the original list is Grindlay himself, who said last year that he was not interested in the post but has since changed his mind.

The leading candidate on the list is Robert E. Foy III, the current treasurer and tax collector.

Others who have been screened include:

Ronan J. Fitzpatrick, 265 Adams St., a principal accountant with the Boston School Committee; William McArdle, 19 Doyle Terrace, an auditor with the Internal Revenue Service: James Mullaney, 86 Sims Rd., an accountant; Robert Trahan, 143 Edgewater Drive, an examiner with the State Department of Revenue.

The auditor's job pays $34,884.

Lydon said at next Monday's meeting he will accept nominations and seconds and then the Council will vote for candidates, with five votes needed to win the post.

2 A.M. Closing Before License Board June 15

The Quincy License Board will again consider rolling back the closing hour of local liquor establishments from 2 to 1 a.m. at its June 15 meeting at 10 a.m., according to City Clerk John Gillis.

The controversial issue was last discussed at a public hearing May 11.

A vote was postponed until a full board would be present.

Police Chief Francis Finn was out for several weeks, but has since returned.

Indications are that the roll back will not be approved.

Health Commissioner Dr. Robert P. McKeogh, who appears to hold the deciding vote, has indicated that he will vote against the roll back.

Vandals Desecrate Wollaston Nazarene Church

An upside down cross and the figures 666, symbol of devil worship, were spray painted sometime Saturday night on the front of the Wollaston Church of the Nazarene.

Pastor Russell Metcalfe attributed the act of vandalism to youngsters.

"I hope it's an isolated thing," he said. "I hope it's not organized. Houses of worship are being desecrated everywhere, it makes you feel heartsick to have this happen."

The incident occurred on the eve of commencement day at the adjoining Eastern Nazarene College and the offending characters were scraped off and the building repainted during the ceremonies.

Pastor Metcalfe described it as a "swastika-like thing, an attack on Christian worship. The figures 666 are from the book of Revelations signifying the mark of the anti-Christ.

"It's not very funny," said Pastor Metcalfe. "There are a small number of teenagers in the neighborhood who go around with the symbol 666 on their T-shirts. I hope it's not organized.

"We have been scrawled on before but not like this.

"If I could deliver any message to them it would be that we forgive them. But if I caught them I would be awfully, awfully angry. I'd want to know why?"

Schools Close June 25

The school year ends for students and teachers in the Quincy Public Schools Friday, June 25.

Students will be dismissed at the end of the morning session.

No lunches will be served.

Donnelly: Don't Forget Americans Still In Vietnam

By JOHN NOONAN

The United States should never cease its efforts to find some 2,500 Americans still missing in action or taken prisoners of war during the Vietnam conflict.

That was the stirring plea of Congressman Brian J. Donnelly in his brief but poignant Memorial Day address delivered at Mt. Wollaston cemetery under misting clouds.

Donnelly was the keynote speaker at the annual exercises to honor Quincy's war dead at the cemetery war memorial podium.

The exercises and parade were sponsored by the Quincy Veterans Council.

The rights of assembly, a friendly and free press, and freedom of speech are the fruits of the sacrifices of the American war dead, Donnelly told the gathering of veterans groups, civic officials, Gold Star mothers, some with misty eyes, and scores of young children with parents, relatives, and friends.

Donnelly paid tribute to the veterans of all wars who served and those who died in the cause of democracy.

"It is a sad commentary on our society that the last Monday of May is considered by many as the last day of a three-day holiday when it is really a privilege for us to be here today and set aside this time to honor these dead patriots and heroes," said Donnelly.

"You honor yourselves when you honor the memory of these departed veterans."

He noted that the united States is not a perfect nation, that it is not without its problems, its divisions, but that it is a nation worth giving one's life for.

He also paid tribute to the many Gold Star mothers present whose sons and daughters had made the supreme sacrifice in World War II, Korea, and, in particular, the Vietnam conflict.

In an interview with The Quincy Sun, following the exercises, Donnelly expanded on his plea that the United States government should go all out in its pursuit to find or free the 2,500 young Americans whose whereabouts in Vietnam are unknown.

He said that periodically we are getting additional information and reports concerning those missing in action or being held prisoners in Laos. He cited the recent recovery of four more American bodies as a result of the incessant intervention of one American Vietnam veterans organization.

The U.S. must not, and, should never, stop investigating until all those so-listed as missing or being held prisoners are accounted for, he said.

Mayor Francis X. McCauley also spoke briefly at the exercises and called attention to a new scroll hanging in the new City Hall annex. The scroll was dedicated Sunday to honor the 1,700 Quincy residents who served in the Vietnam war.

John M. Gillis was Chairman for the memorial parade and exercises. Thomas McDonald of the Bryan VFW Post was master of ceremonies.

Destroyed by Fire

Head Start Beauty Salon
5 Beale St.
Wollaston

and

Mr. Frank's Haircutters
653 Hancock St.
Wollaston

Have joined together and Relocated with the Same Staff

Under the New Name

Shear Performance

Hair Styling for Men & Women
496-498 Hancock St.
Quincy, Mass.

Call 471-4840

Call 472-9687

Private Entrance for Men & Women

OPENING DATE - JUNE 2nd

OPEN HOUSE - Sunday, June 6, 5 p.m. - 7 p.m. Refreshments

Alan H. Segal

ENGAGED IN GENERAL PRACTICE of LAW

Personal Injury Claims
Criminal • Civil • Family Matters •
Divorce • Real Estate • Corporations
Wills • Trusts • Estates

CALL 328-6545, 848-6272

AHS

400 FRANKLIN STREET, BRAINTREE

harts fine jewelers
Since 1941

1941-1982

41st Anniversary Sale

20%-50% OFF ENTIRE INVENTORY

14 Kt Gold Chains 50% off
Italian, Gold Chains & Bracelets

DIAMONDS . . . . . 20% Off
Starting around $100

WEDDING BANDS . . Buy one at full price - Get second one at half-price.
Choose from 100's of styles

STONE RINGS . . . . . 20% Off
Rubies, Emeralds, Opals, Sapphire, etc. & Much More

ALL WATCHES . . . . . 20% Off
All major brands

SPECIAL
14Kt. Cultured Pearl Earrings
5mm $17.95 6mm $19.95

SPECIAL
Silver
Claddagh Rings
Ladies $8.95
Gents $11.95

Free
Genuine Ruby
with every purchase
while supply last

14 Kt. Gold
5 Diamond
Initial Ring
$149.95 Reg. $200.

SPECIAL PURCHASE
Group of 14 Kt. Gold Earrings
50% off

Hours: Daily til 5:30
Thurs. til 9
Mastercard - Visa
American Ex. - Lay-Aways
Diners Club

harts "We Care"

1422 Hancock St.
Quincy, Mass.
773-2170

INDEPENDENT DRAIN & SEWER SERVICE

ALL WORK GUARANTEED **323-2700** EMERGENCY SERVICE

WILL CLEAR YOUR DRAIN OF TREE ROOTS
ROOT DESTROYER AVAILABLE
COMMERCIAL ● RESIDENTIAL ● INDUSTRIAL
— COMPETITIVE RATES —

REPAIR & INSTALLATION

SERVING THE ENTIRE SOUTH SHORE

Quincy Adams Garden Center
352 Bridge St., No. Weymouth
331-3029

Potted #1 Grade Hybrid Tea, Grandiflora and Florabunda
ROSES
The best you can buy

from $6.45

Your Complete Home & Garden Center

Open 7 Days

JACK MAHONEY of Morrisette Legion Post reads the names of Quincy veterans who died in Vietnam as, left to right, Mayor Francis X. McCauley, Morrisette Commander George Nicholson and Robert Lafleur of the Morrisette Post look on during City Hall ceremonies for Vietnam vets.

VETERANS SALUTE and civilians stand at attention as memorial to Quincy's Vietnam veterans is unveiled at City hall during weekend ceremonies.

(Quincy Sun Photo by Dave Gillooly)

City Pays Tribute

'Vietnam Vets Contributions Often Ignored'

By JOHN NOONAN

The many contributions made to today's society by Vietnam veterans are often forgotten, or ignored, Frank Brillo, Quincy Point wounded Vietnam veteran, told an overflow audience at City Hall Sunday at the unveiling of a scroll honoring 1,700 Quincy veterans of that war.

"We are here today to observe Quincy's Vietnam Veterans Day and to dedicate a scroll to all Quincy residents who served during the Vietnam war," Brillo said.

"Because it was such a painful period for all Americans, we are tempted to want to put the Vietnam war out of our minds. But, it is important that we remember honestly and with humility. It is important, too, that as we do today, we must remember those who answered their nation's call with full measure of their valor and loyalty.

He said that acknowledgement should be bestowed upon the majority of the Vietnam veterans who still bear their wounds, both physical and mental, and have managed to fit back in the mainstream of American life.

Veterans who left cities, just like Quincy, as young boys, not fully understanding what Vietnam was all about, have returned as men and still quite frequently do not understand that war, Brillo said.

"These men were able to pick up their lives and become valuable citizens. The contributions these men have made to society on all levels is often times forgotten, or ignored. This is one of the tragic stories of Vietnam," Brillo said.

Brillo spent 10 months in combat during the Vietnam war in 1967. He was wounded in action and received the Purple Heart and other military citations. Brillo is former assistant director of recreation in Quincy.

The scroll containing the names of the 1,700 Quincy veterans who served in the Vietnam war, including 42 war dead, will hang permanently in the main foyer of the new City Hall.

Mayor Francis X. McCauley said the scroll will serve as a constant reminder to all who see it of the many sacrifices made by Quincy veterans in that war.

The 42 members of the armed forces from Quincy killed in action during that war are listed on the scroll as follows:

Brian P. Ahern, Richard C. Archer, James M. Barry, James E. Casale, Ralph Caspole, James H. Cavicchi, Thomas Chiminello, Basil L. Ciriello, John P. Coughlin, James C. Daigle, Richard S. David Jr., Warren C. Deyermond, Christopher C. Donahue Jr.

Robert J. Fay, George F. Fell Jr., Peter J. Gerry, Leo F. Grady, John W. Granahan, Paul V. Grasso, Lawrence A. Grenham, James P. Hickey, James J. Jenks Jr., Martin R. Keefe, Peter J. Landry, George R. Levesque, John A. Moreau, James F. Murray.

Gerard A. Peterson, Joseph M. Pignato, David A. Pitts, Alfred V. Schofield, Lawrence E. Sirois, Richard D. Slack Jr., James A. Stark, David O. Sullivan, George W. Underwood, Richard J. Vasconcellos, James M. Walsh, Richard D. Walsh, Gary J. Webb, Raymond J. West, Ralph J. Willard.

TIMEX®
Factory authorized Service Center
In and Out-of-Warranty Watches Repaired
Genuine TIMEX Energy Cells available
Rogers Jewelers
1402 HANCOCK STREET, QUINCY
773-3636

THE MIGNOSA FAMILY
FRUIT BASKET
(NEXT TO STAR MARKET)
148 GRANITE ST. 471-9715
HOURS: MON. THUR SAT. 8 TO 10 P.M.
SUNDAY-HOLIDAYS 8 TO 8 P.M.

THE MIGNOSA FAMILY INVITES YOU TO VISIT THE FRUIT BASKET FOR THE FRESHEST IN FRUITS & VEGETABLES

WE HAVE A WIDE VARIETY OF DELICIOUS DELI PRODUCTS — LIVE LOBSTER & FRESH FISH
AND FOR A TASTY TREAT...
STOP AT THE
FROSTY CORNER
WE MAKE OUR OWN HOMEMADE ICE CREAM
Featuring: Gormet Hard Ice Cream

NOW YOU CAN SHOP AT THE
Fruit Basket • Quincy Lobster • Frosty Corner
ALL UNDER ONE ROOF

Food/Time/Travel Giveaway!

At Quincy Cooperative Bank we're giving away 3 things you never have enough of...

FOOD

A $10 Gift Certificate from Shaw's Supermarket, 100 Quincy Ave. in Quincy.

TIME
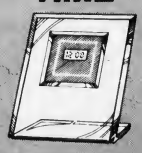
A handsome digital clock on a self-standing lucite frame.

TRAVEL

A navy blue nylon duffel bag with white trim.

During Quincy Cooperative Bank's Grand Opening Celebration, we're giving away premiums your family can really use! Make a deposit of $250* or more at our 85 Quincy Avenue office, and choose one of the three gifts above! (Deposit $5,000 or more, and choose any two!) *NOW Accounts deposits not included in this offer.

Whether you make a deposit or not, register at our 85 Quincy Avenue office for an Atari Home Computer, video games and Pac Man Cartridge!

And while you're at Quincy Cooperative's new office, why not talk to one of our personal bankers about something else you never have enough of: *your money!* He or she will be glad to assist you in planning and building for a happy and secure retirement.

quincy cooperative bank
A proud heritage... an exciting future.

New Main Office, 85 Quincy Avenue, Quincy, 479-6600 • **Quincy,** 1259 Hancock Street, 479-6600
Quincy, 1000 Southern Artery, 773-9492 • **Braintree,** 280 Grove Street, 848-8090
Cohasset, Route 3A, 383-6900 • **Hanover,** Routes 53 & 139, 826-2374

The Quincy Sun

USPS 453-060
Published weekly on Thursday by
The Quincy Sun Publishing Co., Inc.
1372 Hancock St., Quincy, Mass. 02169

Henry W. Bosworth, Jr., Publisher and Editor

20¢ per copy, $8 per year by mail in Quincy
$9 per year by mail outside Quincy, $12 out of state
Telephone 471-3100 471-3101 471-3102
Second class postage paid at Boston, Mass.

Member New England Press Association

Postmaster: Send address change to:
The Quincy Sun, 1372 Hancock St., Quincy, Mass. 02169

The Quincy Sun assumes no financial responsibility for typographical errors in advertisements but will reprint that part of an advertisement in which the typographical error occurs.

Readers Forum

Takes Issue With Councillor Condon

Editor, The Quincy Sun:

Quincy, Massachusetts, city of two great Presidents - and Joanne Condon. Yes, perhaps my wording is a bit too harsh, but then isn't Councillor Condon's every utterance. In fact, every time I read the papers Mrs. Condon is incessantly criticizing some faction of our city government.

This week the victim is Health Commissioner Dr. Robert McKeogh. The crime - the Councillor charges that "the health department has gotten out of the business of directing health services, which called for a medical doctor." So what does this mean? According to Mrs. Condon, perhaps the city would be better off with an administrator and not a medical doctor. My question to Mrs. Condon - what's wrong with a person who can perform both functions? (As Mrs. Condon has not provided any information to back her charges that the Health Commissioner is not performing his duties up to par.) Moreover, she fails to comprehend how a hard-working man can handle more than one job. Perhaps, and with all due respect to the Councillor, if she spent a little less time criticizing the performance of others, she would realize that in these times of economic hardships many men and women work more than one job.

The problem with Councillor Condon's argument is that it lacks both direction and substance! The use of such sophistry to take haphazard stabs at other city officials is not effective government. But the Councillor does not stop with the Health Commissioner; rather, according to Mrs. Condon, "the License Board would have to be revamped." Sounds to me as if Mrs. Condon has a vendetta against those gentlemen who dared vote down her personal recommendation to force all liquor establishments to close at 1 a.m. On the same issue, the newest addition to the Condon Regime, Mayor McCauley, seems to have trouble distinguishing between "the public interest" and his own conceptions (or misconceptions, if you will) of the public wellbeing - contending that the Licensing Board members recently made decisions that were not in the "public interest."

As a firm believer in both subtlety and discretion in politics (as well as business), I am always leery of headline-seeking witch-hunters. For as we should have learned from history, particularly the 1950's, words without substance - political headhunting - can only undermine our democratic system. Moreover, further apathetic appeasement on the part of the public, and strategic avoidance on the part of compromising politicians can only lead to more of the same talk. All talk.

Edward A. Kane
50 Warwick St.,
Quincy

Name Missing From Vietnam War Scroll

Editor, The Quincy Sun:

The announcement was made last week in your paper that on Sunday, May 30, the City of Quincy was to honor all their citizens who served in Vietnam by the unveiling of a scroll to hang in the New City Hall, listing all their names.

I attended the ceremonies with my family in anticipation of seeing my brother's name on that scroll.

You can imagine our dismay when the scroll was unveiled and the name of Richard J. Malvesti, who served in Vietnam 1969 - 1970, was omitted. Richard is presently serving his country as a Major in the U.S. Army.

Who is responsible for this grevious oversight?

It is great that the City of Quincy is honoring these men, but it does a grave injustice to those men who served in Vietnam and were not named.

The City of Quincy should make sure that the scroll is accurate before it is hung in our City Hall. It is their responsibility.

Joan P. Malvesti
29 Shirley St.

Seeks Help For Perry Beach Cleanup

Editor, The Quincy Sun:

I'm a 16 year old Houghs Neck resident who is concerned about our beaches, Perry Beach in particular. The pumping station adds to the mess. You can't walk two feet without seeing some kind of debris. It is really disgusting. Now they want to add to the mess. They want to make the pumping station into Nut Island Treatment Plant.

My mom and I have started a cleanup Perry Beach campaign. We are looking for support from Mayor McCauley. We are hopeful that Mayor McCauley will join our campaign. He lives on Perry Beach as well as I do. So far all the people have been very supportive and hopefully Mayor McCauley and the Quincy Sun will be just as supportive.

The date of the cleanup is Sunday, June 13 and rain date is June 20 from 2 p.m. to 6 p.m. We are supplying free food and drink to those who gather a bag of trash from the beach. Is that too much to ask? I want to be able to enjoy the beautiful ocean I live on. Hopefully this campaign will become city wide.

Michelle Mitzi Ryan
19 Crosby St.

Billy Graham Crusade

Editor, The Quincy Sun:

Considering that Billy Graham will shortly be holding crusade meetings at Nickerson Field over by Boston University, I think it would be proper to ask God to bless Boston and the Quincy and the entire South Shore with the Holy Spirit of revival.

We probably should apply all the promises of Holy Writ to Quincy Ave., Southern Artery, Washington St., Billings Rd., and Hancock St.

God bless all involved in our salvation history.

Peter J. Maurano, Jr.
77 Viden Rd.

Sunbeams

By Henry Bosworth

Pay Hikes, Elect Judges?

Former Superior Court Judge Henry H. Chmielinski, Jr. thinks Judges should be making a lot more money than they do now.

And, maybe electing them instead of having the governor appoint them, might not be a bad idea.

CHMIELINSKI

In the long run, he thinks, the quality of justice would improve because the quality of judges meting it out would improve, too because better lawyers would be attracted to Judgeship.

Chmielinski, a former Quincy attorney who recently hung up his black robe after 20 years in the superior court, is now running for district attorney in Plymouth County.

So, he wouldn't benefit from a pay raise nor be affected by elections of Judges.

How much should judges be paid? He think $85,000 — or about twice as much as they make now — might be a good figure. Says he:

"When I went on the bench, I was making considerable money and were it not for the fact that I have independent means, I could not have afforded to stay on that bench for more than one year.

"I had six children to educate and everyone of them has gone to private schools and colleges.

"It speaks for itself. You either have to have independent means and be wealthy enough to afford the job or else have been so incompetent in your practice that the emolument amounts to a promotion rather than a demotion.

"When I went on the bench, the salary was $26,000 a year. This was 20 years ago. If my salary had been adjusted as far as terms of purchasing power is concerned today I'd be making $87,000 a year to keep up with inflation.

"There isn't a capable lawyer practicing today who has appeared before me in the last three or four years whose income is not in six figures.

"We'd like to get judges around 40 or so who are going to be around for a while. To ask them to step down from $150,000 to $200,000 a year to a job that pays $42,500 with no amenities and no support whatsoever, is asking too much.

"In the 20 years that I was on the bench, I never had a secretary. I conducted all my correspondence in longhand. I wrote my decisions in longhand and had them typed. The library I've had to buy myself."

And, on electing judges:

"I think the plan has some merit. Now a judge is appointed for life pending good behavior. However, there are some judges who continuously seem to have a faculty for making bad decisions. There's no mechanism for removing them because they haven't really done anything reprehensible.

"In Missouri, a judge is appointed by the governor and serves for a period of say, eight years. At the end of that time he goes before the electorate for either approval or disapproval.

"The bar associations become actively involved in those elections. They either endorse the judge or fail to endorse him and failure to endorse almost inevitably leads to defeat. It's a good check on judges.

"Every system has its faults. Appointments for life theoretically relieves you from any political pressure. But you're stuck with him for the rest of his life."

□

UNSUNG HERO of that CPR incident on Hancock St. involving a 68-year-old Brookline man the other day was Quincy Police Lt. Donald Riley.

RILEY

Riley and Lt. Walter Fraser were in the area when the call went out that Isaiah Gordon of Brookline had suffered a heart attack at the wheel of his car.

While Norwell Patrolman Robert Clyde, who was returning from a stolen car chase, applied chest massage, Riley gave Gordon mouth-to-mouth resuscitation that revived him.

□

WJDA'S Herb Fontaine will be making his fourth annual appearance on the Ch. 2 auction, Tuesday, June 8. Herb will be a guest auctioneer between 6 and 7 p.m. Give him a call and help a worthy cause. Funds raised, of course, help to keep Ch. 2 on the air. After all those tiring situation "comedies" and other silly junk being served up — and repeated over and over — on Boston's commercial TV stations, Ch. 2 is a refreshing oasis.

FONTAINE

□

NOW YOU CAN call them "Professor." Former mayor, now Quincy District Court Clerk-Magistrate Arthur Tobin, Rep. Robert Cerasoli and Senator Allan McKinnon will teach special courses at Quincy Junior College's summer session. Tobin will teach "Hospitality Law", Cerasoli "American Government" and McKinnon "U.S. History I".

TOBIN

Quincy Quiz

No winners in the Quincy Quiz this week.

Each week two Quincy Sun T-shirts and two Quincy Sun bumper stickers are offered as prizes in the Quincy Quiz.

The first two readers, one a mail subscriber, to submit to the Sun office in writing the correct answers to the week's five questions receive T-shirts. The next two receive bumper stickers.

This week's Quincy Quiz:

1. What is the name of Quincy's superintendent of cemeteries?
2. Quincy's first superintendent of schools was: Col. Francis W. Parker? Horace Mann? Dr. Ebenezer Woodward?
3. Amsterdam Ave. is located in what section of the city?
4. True or false: Newcomb Square is where Quincy Ave., and East and West Howard Sts. come together.
5. What Quincy landmark is located at 37 East Elm Ave.?

Answers to last week's Quincy Quiz:

1. Peter Eleey represents Quincy on the Governor's Council.
2. Henry Adams was the first member of the famed Adams family to settle in Quincy.
3. Prospect Hill St. is located in the West Quincy section of the city.
4. False. The state representatives from Quincy are Thomas F. Brownell, Michael W. Morrissey and Robert A. Cerasoli. Paul D. Harold is the senator from Quincy.
5. The John F. Kennedy Health Center is located at 1120 Hancock St.

Friday Hearing To Decide Health Commissioner's Future

By TOM HENSHAW

A hearing will be held tomorrow (Friday) at 10 a.m. in the second floor conference room at City Hall on the future of Dr. Robert McKeogh as the city's public health commissioner.

City Solicitor William Golden ruled last Friday that Dr. McKeogh is in violation of state law by conducting a private practice that prevents him from working fulltime as health commissioner.

Mayor Francis X. McCauley asked Dr. McKeogh to resign at a meeting in the mayor's office, also attended by McKeogh's attorney, Richard W. Barry. McKeogh refused to resign.

McCauley said his administrator assistant Arthur Foley will conduct the hearing at which Dr. McKeogh will be asked to show cause why he sould not be fired from the $37,180 a year post.

"I want to give Dr. McKeogh a chance to present his case formally before I make a decision," said McCauley. "I would like to hear what he says."

Dr. McKeogh said he would have no comment prior to the hearing.

McCauley said a two-page report by Golden informed him that McKeogh was in violation of state law by conducting a private practice when he was supposed to be serving as health commissioner.

"You have cause to remove him," Golden's report informed the mayor.

McCauley conceded that he had clashed twice with Dr. McKeogh as a member of the License Board over video games and 2 a.m. liquor licenses but, he said, that played no role in initiating the action against the commissioner.

Last week in an interview with The Quincy Sun, City Councillor Joanne Condon said she plans to propose at the June 7 Council meeting that the commissioner's post be abolished and replaced by a board of health.

McCauley said the matter of Dr. McKeogh's private practice was brought to his attention by the Patriot Ledger in response to a telephone call complaining about the doctor's outside work.

"The statute is clear," said McCauley. "It calls for a public health commissioner who devotes his full time to the city, supervising the department from 8:30 a.m. to 4:30 p.m.

"Dr. McKeogh's problem is that he is conducting a private practice four or five days a week."

McCauley said he did not give Dr. McKeogh the option of giving up his practice.

"I don't want to have to act as a policeman," he said. "I don't want to give him, say, six months to wind his practice down. The cleanest way was for him to resign.

"Dr. McKeogh had always been cooperative with this office. Sometimes you can't get him when you call the Health Department but in my experience he has always called back quickly.

"I don't mean that he has to be at his desk every minute of the day, but he should be in the city on city business during working hours."

McCauley said when he and his aides were making up the fiscal 1983 budget "it was discussed whether or not we should abandon the Health Department entirely. It is down to 13 people."

The mayor said if Dr. McKeogh is ousted, he anticipates some difficulty in finding another doctor to serve in the post.

"The qualifications are such that we might have trouble getting someone," he said. "The pay is not a lot of money for a doctor whose practice returns three or four times as much."

McCauley Seeking New Personnel Head

Mayor Francis X. McCauley is preparing specifications to fill the $24,450 post of city personnel director which will be open June 30 when Mary McGinty retires.

The Civil Service post will be filled for a while by a provisional employee, said McCauley, until an exam can be set up to qualify a permanent one.

That may take a year or two, he said.

The mayor said he is also considering the removal of the personnel director's job from under the Civil Service umbrella, since it is a department head like many other appointive posts.

He said notification will be posted in City Hall and advertised in local papers for the successor to Mrs. McGinty, who has worked for the city for 28 years and for personnel for 23 of them.

Two of the qualifications for the job will be a college bachelors degree and three years of experience in personnel work. Resumes will be handled by McCauley's aide, Arthur Foley.

"YOUR BEST SMILE IS OUR CONCERN... AND WE ARE HERE TO HELP."

New Patients Welcomed

DANIEL P. SWEENEY D.D.S.

Professional Family Dentistry

Office Hours:
Mon. 11–8
Tues.-Wed.-Thurs. 8–5

Tel. 698-3636

539 Adams St.
East Milton Square
(Next to Fire Station)

REMEMBER WHEN?

[Photo Courtesy of Thomas Crane Public Library]

... commuter trains on the Old Colony Railroad made regular stops at Wollaston Station near the Beale St. crossing.

...You were not just a Policy Number and Retained your own identity, when personal service was always given... It still is at.

BURGIN PLATNER INS.

1357 HANCOCK STREET
QUINCY 472-3000

Quincy's Yesterdays

By Tom Henshaw

Steak To Cost More Points On Ration Table

June 3-9, 1943
39 Years Ago This Week

Most beef steaks went up by three red points, beef roasts by two points and stew beef and hamburger by one point in Quincy markets as the official table for consumer rationing point values was announced for June.

Top round steak reached a new high of 12 points per pound while porterhouse steak was 11 points, boneless rump roast 10 points, hamburger six points and tripe one point.

Evaporated and condensed milk and several varieties of cheeses were added to the chart at one red point per pound by edict of the Office of Price Administration (OPA).

Meanwhile, a number of consumers complained to local newspapers that some stores were charging as much as 10 cents a pound for hard-to-get potatoes, a clear violation of OPA price ceilings.

Spaghetti and macaroni were selling for 12 cents a pound at the Stop and Shop supermarket on Southern Artery.

On the non-food front, stamp A-5 in the gasoline rationing book was good for three gallons until July 21, and Stamp 17 from War Ration Book No. 1 was good for the purchase of one pair of shoes.

Police Chief John J. Avery instructed his men to check the registration numbers on cars at the Fore River-Providence New England War Workers League baseball game at Adams Field and report them to the OPA.

Officers Harry Pitts and Frank Schaller took some razzing from fans who noted that they left the motor running on their cruiser while they went from car to car, a possible official misuse of gas.

GIVE UP VACATIONS

City Councillor Christian A. Burkard disclosed that Quincy firefighters had voted 107 to 21 to give up their summer vacations in order to help Chief William J. Sands through the manpower shortage.

PLANE SHOT DOWN

Staff Sgt. Philip Posey, Jr., son of Mr. and Mrs. Philip Posey of 72 Newbury Ave., Atlantic, was credited with shooting down a German Messerschmitt 109 in a battle over the Italian island of Pantelleria.

FIFTH GRADE AUTHOR

A short prayer for the protection of American soldiers, written by Paul Comi, a fifth grade pupil at the Francis Parker School, was published in "The Guidon," the post newspaper at Fort Riley, Kan.

QUINCY-ISMS

The epidemic of German measles continued as Health Commissioner Dr. Richard M. Ash reported 513 new cases in the city during May . . . The dedication of the new fire station in Squantum was postponed when Mayor Charles A. Ross wound up in the hospital with a respiratory ailment . . . Agrico fertilizer for victory gardens was $3.40 for 100 pounds at John J. Gallagher Inc., 241 Hancock St., North Quincy . . . Don MacAndrew, 19, son of Mrs. Charlotte MacAndrew, 156 Harriet Ave., Montclair, one of the nation's leading apprentice jockeys, enlisted in the Navy . . . The Master Barbers of America endorsed a resolution by Edward A. Scolamerio of West Quincy directing all barbers to end loose talk in their shops and stop spreading false rumors . . . A four-room heated apartment with garage at 100 Hollis Ave., North Quincy, was renting for $45 a month . . . The proprietor of the Quincy Tower Restaurant, 1622 Hancock St., was fined $10 in Quincy District Court for violation of the state dimout regulations . . . "The Desperadoes," starring Randolph Scott, Glenn Ford, Claire Trevor, Evelyn Keyes and Edgar Buchanan, and "She Has What It Takes," with Jinx Falkenburg, were playing at the Strand . . . Funeral services were held in St. John's Church for Robert E. Foy, prominent Quincy grocer, president of the Quincy Cooperative Bank and a member of the School Committee for 16 years . . . William E. Hayden, son of Mrs. Julia Hayden of 68 Merrymount Rd., was promoted to corporal in the Army Air Corps in San Juan, P.R. . . . Rep. Joseph L. Whiton, commenting that "It's time to save woman from herself," led the fight to kill a bill that would have allowed women to serve on juries . . . Gerhard F. Shafer Jr., son of City Engineer and Mrs. Gerhard Shafer, left for Raleigh, N.C., to enroll in North Carolina State College . . . William A. (Billy) Malcolm, foreman in the Water Department, caught a nine and a half pound carp with his bare hands in the brook running through Almquist's parking lot in Newcomb Square, Quincy Point . . . The Rev. Thomas A. Bridges was formally instituted as rector of St. Chrysostom's Church by Episcopal Bishop Henry Knox Sherrill . . . Mixed nuts were 79 cents a pound at the Peanut Store, 1442 Hancock St. . . . Robert W. O'Brien, son of Mr. and Mrs. Stephen B. O'Brien of 85 Island Ave., Hough Neck, celebrated his 18th birthday in boot training with the Marines at Parris Island, S.C.

THE QUINCY ELKS honored local mothers during a Mother's Day breakfast at the Elks Home, Quincy Center. From left, are Kathy Venezia, the youngest mother; Hazel Reed, 90, the oldest mother; Mrs. Mary Alcott, mother of the chairman of the event; Rosemary Wahlberg, mother of the most children, guest speaker; and George Alcott, program chairman.

[Quincy Sun Photo by Jonathan Burak]

NEWLY INSTALLED venerables of the Stella Del Nord and Quincy Sons of Italy Lodges are Ann Serafinelli and John Marella. Ceremonies were held at the lodge home, Quarry St.

[Quincy Sun Photo by Nancy Fagan]

NQHS 1947 Class Planning November Reunion

Plans are underway for the 35th year reunion of the North Quincy High School Class of 1947 to be held Saturday evening, Nov. 27, at Valle's, Braintree.

There will be dinner and dancing.

Mailings to class members will be forthcoming.

Several classmates have not been located.

Those with information on the following class members are asked to contact co-chairpersons Bob Bellevieu, 337-2133, or Barbara (Cowie) Anderson at 843-7896.

Robert E. Anderson, Robert Berry, Marcia (Blanding) Jansson, Norma (Cassie) Conway, Pauline (Cortell) Litchman, Charles Cross, Alfred V. Day, Jr., Frances (DeMone) Dyer, Paul Doherty, Frank Dreyer, Dortothy Drohan, Donald K. Foley, Doris (Frazier) Gapaski, Gordon George, Marie (Hanson) Burrows, Jane (Jordan) McLeod, Robert B. Lantz, Carolyn (Lawlor) Manning, Barbara (Leavans) MacDonald.

Bruce O. Lindbom, Dorothy (MacGillvray) Fitzgerald, Walter Maguire, Phyllis (Milliken) Hemphill, Ralph S. Morrison, Jr., Richard H. Moschner, Kendall Peterson, Robert Philbrick, Robert Richards, Katherine (Searle) Jorgensen, Lewis M. Smith, Barbara (Steen) Sheard, John T. Stewart, Jean (Stickney) Weldon, Arthur Sweeney, Norman Tolman, Ruth (Ward) Caswell, and Gordon Zucker.

INSTANT COLOR
PASSPORT PHOTOS
McIntire's Studio
679 Hancock St., Wollaston
Closed Monday Tel: 479-6888

N.Q. Seniors To Meet

The North Quincy Senior Citizens Club will meet today (Thursday) at 1 p.m. at Atlantic Methodist Church, 62 East Squantum St., North Quincy.

Refreshments will be served at 12:30 p.m.

Save Gas and Money ... shop locally.

Mrs. Richard Porter Elected Crittenton Circle President

Mrs. Richard Porter of Quincy was elected president of the Quincy-Braintree Circle of the Florence Crittenton League at the recent annual meeting.

Also elected for 1982-1983 were Mrs. Lyle Lindberg, first vice president; Mrs. Edward Fitzgerald, recording secretary; Mrs. Ellis Bachman, corresponding secretary; Mrs. W. Henry Parker, treasurer; and Mrs. Francis Dorn, auditor.

Elected to the board of directors were Mrs. Alexander Warmington, chairman; Mrs. Robert Blair, 1980-1983; Mrs. George Druckenmiller, 1981-1984; Mrs. Peter Williams, 1982-1985.

The following chairmen were announced: Crittenton Hastings House Service representative, Mrs. Marvin Powell; hospitality, Mrs. Warmington; membership, Mrs. Lindberg; nominating, Mrs. Williams; publicity, Mrs. I. Francis Murdock; ways and means, Mrs. Lindsay Tait and Mrs. William Dignan.

Guest speaker was Dr. Luleen Anderson, clinical psychologist.

Mr., Mrs. Edward J. Callahan, III, Parents Of Son

Mr. and Mrs. Edward J. Callahan III, of 8 Mears Ave., Houghs Neck, are parents of a son, Edward Joseph Callahan IV, born April 6, at St. Margaret's Hospital for Women, Boston.

Mrs. Callahan is the former Kathleen Houren.

Grandparents are Mr. and Mrs. Philip A. Houren of 106 Narragansett Rd., Merrymount; and Mr. and Mrs. Edward J. Callahan Jr., 50 Lenox St., Houghs Neck.

Dorchester Class Of 1957 Planning 25th Reunion

Dorchester High School's Class of 1957 has formed a commitee to plan the 25th Class Reunion to be held in October.

The committee's first function is to update the list of names, addresses and telephone numbers of class members.

Graduates are asked to contact committee members to verify their addresses and provide information on other graduates.

Pat (Dalton) Furlan, Quincy, 471-8835; Barbara (Magazu) Daly, Quincy, 328-3178; Alberta (LaMarca) Halley, Walpole, 668-6450; Jackie (Burke) Casey, Pembroke, 294-0360; Jean (Vajcium) Sheehan, Quincy, 773-6347; Barbara (Sweeney) Valente, Hingham, 749-4820; John Morelli, Braintree, 848-2616 or Richard Remmes, Milton, 698-2301.

FREE AEROBIC CLASSES
FANTASTIC FACILITIES!
THANKS TO
Joy-Aerobic
FITNESS CENTER
I LOOK . . . AND . . .
FEEL TERRIFIC

Since I've been coming to Joy Aerobic Fitness Center I have lost 30 lbs. and 27½". Not only do I feel better, but I look terrific! I enjoy tremendously the Aerobic sessions which stimulate your whole body. The instructors are very helpful, well trained, and will answer any question you might have. A visit to the spa at the end of the day is something I look forward to!

Gail Wynne

WITH THIS COUPON
8 GREAT WEEKS
$19.99
First Time Members Only
OFFER EXPIRES JUNE 9, 1982

FITNESS FEATURES
- Showers
- 2 Whirlpools
- Exercise Classes Hourly
- Weight Reduction/Control
- Pre and Post Natal Programs
- Free Babysitting (9-12 weekdays)
- Sauna

39 West Foster St. Melrose 662-0341
102 Parkingway Quincy 328-9355
420 Washington St. Braintree 848-8520
Other Locations: Salem, N.H. - Dover, N.H.

DRAPERY CLEANING PLUS
Plus Take Down and ReHang in your home or office
Plus No Shrink written statement
Plus the finest gentle cleaning and perfection pleating
CALL 698-8300
Walk-in drapery cleaning accepted at all locations
Dependable Cleaners

Guys & Gals Get the Latest Blow Cut $9.50
• Shampoo • Precision Cut • Blow Dry
Perms At a price you can afford Includes cut, shampoo, creme rinse, styling $12.95
No appointment necessary - just come on in!
Marvel Mastercharge - Visa Accepted
Parking In Rear Of Shop 5 Cottage Ave., Quincy
Hours: 8:30-6:00 Daily Thurs. & Fri. til 9 472-9681

Derringer
The Florist
389 Hancock St. Quincy
328-3959
Since 1900

ELECTROLYSIS
UNWANTED HAIR PERMANENTLY REMOVED
Face, Eyebrows, Body, Legs, Hairline
Dolores MacMillan, R.E.
680 Hancock St., Wollaston
Office hours by appointment
Complimentary consultation available
471-9500 or 471-0214

ENGAGED – Mr. and Mrs. Frank R. Joyce of 56 Colby St., Rockland, formerly of Quincy, announce the engagement of their daughter, Tami Marie, to Kendall F. Lear, son of Mrs. Ella M. Lear of Landing, N.J. Miss Joyce is employed at the main office of Angelo's Supermarkets, Rockland. Mr. Lear is library/media director in the Rockland school system. A Sept. 25, wedding is planned.

[McIntire's Studio]

ENGAGED – Mr. and Mrs. Arlin Strausbaugh of Wollaston announce the engagement of their daughter, Joette, to Joel Hapern of Sharon. Miss Strausbaugh, a graduate of North Quincy High School, is employed at Kemper Insurance, North Quincy. Mr. Halpern, a graduate of Milton High School, is attending Northeastern University. He is employed at Polaroid, Cambridge. An Aug. 1, wedding is planned.

[Robert B. Gorrill]

MR. and MRS. PAUL R. BOURGEA

[Miller Studio]

Katherine Colby Married To Paul R. Bourgea

Katherine A. Colby and Paul R. Bourgea were married recently during a nuptial Mass at Sacred Heart Church, North Quincy.

The bride is the daughter of Mr. and Mrs. Charles E. Colby of Quincy.

A graduate of North Quincy High School, she is employed by Winthrop Printing Co., Inc., South Boston.

The bridegroom is the son of Mr. and Mrs. Roland Bourgea of Malden.

A graduate of Malden Catholic High School and East Coast Aero Tech, he is employed by Pneumatic Scale Corp., Quincy.

Maid of honor was Linda Colby of Quincy. Bridesmaids were Susan Colby of Quincy, Eleanor Spolidoro of Quincy, Elizabeth Duhaime of Hull and Jean Belyea of Upper Marlboro, Md.

Flower girl was Michelle Theriault of Peabody.

Best man was John Bourgea of Malden. Ushers were Michael Colby of Quincy, Charles Colby Jr. of Quincy, Blaine Morton of Shelton, Conn.; Norman Theriault of Sanford, Me.; and Mark Vaillancourt of Rumford, Me.

A reception was held at the Stephen James House, Cambridge.

After a wedding trip to California, the newlyweds are living in Malden.

Social

B.I. Women's Council To Install Officers June 7

The Women's Council of Beth Israel Synagogue, 33 Grafton St., Quincy Point, will meet in the Morris Silverman Social Hall Monday, June 7, at 8:15 p.m.

Following the business meeting, conducted by Mrs. Jack Klaver, president, Rabbi Jacob Mann will install the officers for 1982-1983. They are: president, Mrs. Jack Klaver; vice president, Mary Kurlansky; treasurer, Mrs. Harry Radler; financial secretary, Mrs. Sumner Levenson; board secretary, Mrs. Irwin Kurtzman; social secretary, Mrs. Louis Stenberg; recording secretary, Mrs. Nathan Goldberg; hospitality Mrs. Jacob Bikash, Pauline Fogel, Mrs. George Golub; trustees, Mrs. Emanuel Kaplan, Mrs. Harry Nankin, Mrs. Reuben Schwartz, Mrs. Benjamin Snyder, Mrs. Jennie Warshauer; and advisor, Mrs. Jacob Mann.

There will be entertainment by Pam Adelman, an instrumentalist, elocutionist, and vocalist. Refreshments will be served by hostesses Mrs. Morris Silverman and Rena Silverman, assisted by the Hospitality Committee. Guests are invited to attend.

The annual Board Supper will be held Wednesday, June 9 at 6 p.m. in the Morris Silverman Social Hall.

Mrs. Jack Klaver announced that Mrs. Jacob Bikash is the 1982 Woman of the Year.

At the recent Donor Dinner, Mrs. Bernard Warshauer announced the following new life members: Mrs. Jacob Bikash, Mrs. Adele Cooperband, and Mrs. Louis Zafran.

Hilda Mahoney Honored At Reception

Mrs. Hilda Mahoney was honored by the South Shore Mental Health Center's board of directors and staff Tuesday at a reception at the Quincy Neighborhood Club.

Mrs. Mahoney is retiring after 17 years as a teacher with special needs infants at the center at 440 Hancock St.

Christ Church Guild Strawberry Festival Saturday

The Women's Guild of Christ Church, 12 Quincy Ave., will sponsor its annual Strawberry Festival Saturday, June 5, 10 a.m. to 3 p.m.

Tables will feature jewelry, plants, paperback books and white elephants.

The guild will meet Thursday, June 10, at 11 a.m. at the church for Corporate Communion.

The annual luncheon will follow at the Barnside Tavern, Hanover.

LOVE IS . . . a perfect wedding at the Golden Lion Suite

Speak to Terry Stracco - She's our rental agent - specializing in complete wedding package plans and all other occasions. The Golden Lion Suite accommodates up to 300. The Venetian Room up to 150 guests. Give Terry a call for an appointment for your reservation. New brochures are available. (air conditioned)

CALL Quincy Sons of Italy Social Center 120 Quarry Street, Quincy, MA 02169 NEW NUMBER is 472-5900

choose
The Bridal Connection
because you care.

WEDDING INVITATIONS
25% OFF
GOOD ONLY WITH THIS AD

SHOP AT HOME SERVICE at NO EXTRA CHARGE

EVENING and WEEKEND APPOINTMENTS AVAILAILE

FREE Gold Thank You Cards w/ Ordered with Invitations

767-0978 Holbrook

Estes The Jeweler
Expert Repairs on Watches & Jewelry
All work done on premises
12 Chestnut St., Quincy
472-8940

Whitey's BAKERY

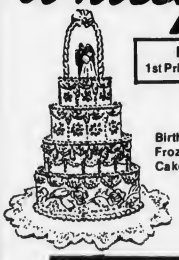

Mass. Retail Bakers Assoc.
1st Prize Winner for Wedding Cake Decoration

Your Wedding Will Be Better With A Cake From Whitey's

Birthday, Shower and Anniversary Cakes, Frozen Desserts, Ice Cream Rolls, Ice Cream Cakes and Tarts.

27 Washington St.
Weymouth Landing
337-1471

For the Graduates.

Congratulations to our Graduates. Make their day a very special one with a decorated cake from Whitey's Order now. Call 337-1471

OPEN DAILY 6:30 A.M. TO 6 P.M., SUN. 7 A.M. TO 2 P.M.

A Touch Of Class

Claire Cooledge's

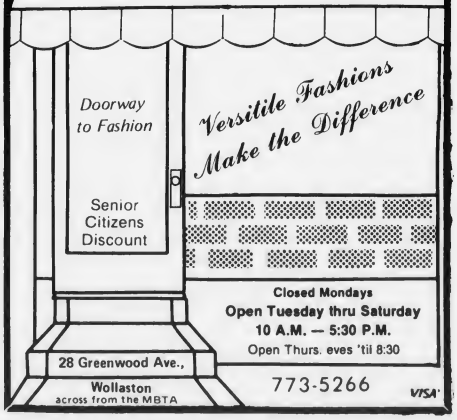

Frances Osborne
Summer Dance Classes
773-5436
School of Dancing

Kincaides Considers Move To Sears

The Kincaide furniture store, long a fixture at 1609 Hancock St., is considering a move down the street into the much larger Sears building, which has been vacant since the fall of 1980.

But City Planning Director James Lydon said the city and the owners of the building will exhaust all possibilities of a department store-type operation before turning to the Kincaide proposal.

Sumner Cohen, manager of Kincaides, said his company would consider sharing the 90,000 square feet of space in the Sears building with another firm. Kincaide now has 12,000 square feet.

Cohen said the move into larger quarters would enable Kincaides to move its warehouse operation in Charlestown to Quincy. Kincaides has other stores in Arlington and Plainville.

Cohen said he got the go ahead from Kincaides owner Joseph Goodman last Thursday to start negotiations with Meredith and Grew, the realty firm representing the Faxon trustees, owners of the Sears building.

"We would like to grow with Quincy," said Cohen. "We have faith that it is a viable shopping town."

Lydon said Meredith and Grew, as well as the city and many downtown merchants, who like to see a department store-type of operation that would attract a lot of shoppers to the downtown.

"Meredith and Grew has sent out about 300 brochures to possible tenants," he said. "If nothing shows from that then they would be willing to consider the Kincaides offer."

Lydon said the city and the realty firm have also been discussing the possibility of light industry use of the Sears basement with three or four retail shops on the ground floor.

"Meredith and Grew is particularly interested in having shopper movement in and out of the building because they have other store properties in downtown Quincy," said Lydon.

Cohen said Kincaide has been "a little unhappy" that the Sears building has been empty for more than a year and a half when Sears moved its profitable operation to South Shore Plaza.

"We were hurt badly when Sears left," he said. "If a big department store were to come in, fine, we would probably stay where we are. But there is a need to fill it.

"We think of Quincy as a good shopping area. When Sears left it was not because the company was not making money. It was that they needed a larger store."

Cohen said that if Kincaide took a lease on the Sears building there is a possibility of sharing it 50-50 with another store.

We Are The Party People

All occasion cakes and party favors made to order

Call today for your special event

Cake Decorating For Kids
8 to 12 Years 4 Week Course
Starts Sat. June 5th
10 A.M. to 12:30 FEE $15
Call for Registration

EDIE'S SWEET SHOPPE
555 HANCOCK ST., WOLLASTON
HOURS: TUES-SAT 10-5 WED 'TIL 9 471-0114

Laura Lombardo Receives Degree

Laura L. Lombardo, daughter of Mr. and Mrs. Paul J. Lombardo, 301 Adams St., has been awarded an associate in science degree in culinary arts from Johnson & Wales College, Providence, R.I.

NOW ENROLLING FOR
Sept. 1982
The First
SIXTH GRADE CLASS
at
Woodward School for Girls
Quality Education for Today's Young Woman

For More Information Attend Our
OPEN HOUSE
For Fifth Grade Girls & Their Parents
THURSDAY, JUNE 10, 7:30 p.m.
Or Call Robert L. Johnston, Headmaster 773-5610

Qualifying Exam Saturday, June 12 10:00 a.m.

Still a Few Openings For Sept. '82 Seventh Grade Students

WOODWARD SCHOOL FOR GIRLS ESTABLISHED 1894

1102 Hancock Street Quincy, Massachusetts

The Magic Touch BEAUTY SALON

It's our 1st Birthday but we're giving the Gift! 1st

2 for 1 Special

Come and bring a friend who has not experienced The Magic Touch and get a shampoo or cut — both of you for the price of one.

PERMS BIRTHDAY SPECIAL
$65 wave now $35
$45 wave now $30
$35 wave now $25
(month of June only)
Includes haircut & set

Register FREE DRAWING Register
During month of June
$50.00 Gift Certificate
$25.00 Gift Certificate
$12.00 Gift Certificate
Drawing to be held on Ann's birthday, July 1, 1982
You can register each time you have an appointment

We Specialize in REDKEN & SENSOR PERMS

THE MAGIC TOUCH BEAUTY SALON REDKEN Center
Haircut-Perm-Coloring Specialists
119 Montclair Ave. (off W. Squantum)
North Quincy 328-1472
HOURS: Tue & Fri 8:30-5
Wed & Thur 8:30-8
Sat 7:30-4

Walk in with $707.39

Walk out with $1,000

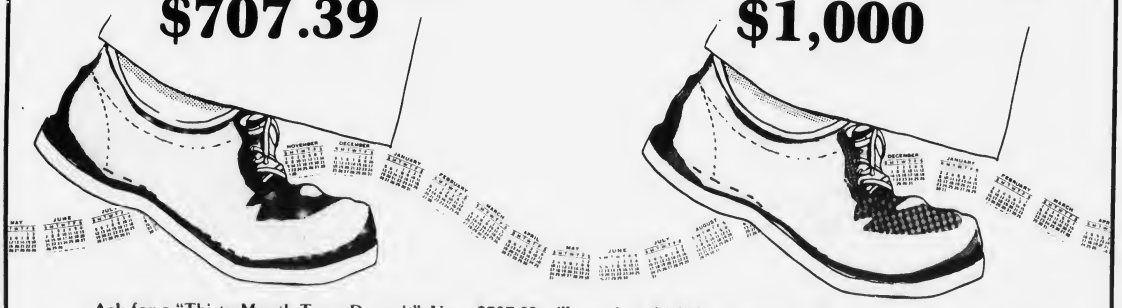

Ask for a "Thirty Month Term Deposit". Your $707.39 will turn into $1,000 at maturity, (Passbook or Certificate)

Granite your co-operative Bank

NORTH QUINCY 440 Hancock St. 773-8100
Open daily 9-3, Friday 9-5:30, Saturday 9-1

QUINCY CENTER 100 Granite St. 471-3900
Open daily 8:30-6, Friday 8:00-7, Saturday 10-2

Offer good thru Mon., June 7, 1982

PLEASE READ THIS: Banking regulations state that early withdrawal is only with the bank's consent and a substantial penalty must be imposed if consent is granted

Don't Let 'Em Get Away!

We spend millions of dollars to educate and train our community's young people...the finest "crop" of all we produce.

Then we watch them steal away to other cities, other states, where they believe opportunities are greater.

Why can't WE, right here at home, offer them the career futures they seek in distant places? Why not try to keep our home-raised talent at home?

Our stores, factories and service firms could offer lots more job opportunities if they did more business. They'd HAVE more business quickly, if we would quit buying items and services out of town.

Shopping here at home is the best insurance we have to keep our local businesses strong and growing . . . to provide brighter futures for our precious young people.

Keep part of the dollars you spend . . . SHOP AT HOME!

CONCEPT CAMERA, INC.
1358 Hancock St., Quincy 472-5006

Servicing Radio-TV-Phono's for 28 years
SENIOR CITIZENS DISCOUNT
KUSTOM TV
SAME DAY SERVICE
225 Quincy Ave., Quincy
President's Plaza 471-2800
OPEN THURS. NITE TIL 9 PM

South Shore Television
12 Revere Road 479-1350
Save with carry in service All Makes

Eileen's Special Sizes
Quincy's Only Store Specializing in Half-Sizes
1464 Hancock St., Quincy 479-7870
(Across From Child World)
Open 9:30-6 Th & Fri til 9

marycarter
139 WATER ST. 773-7707
PAINT AND WALLPAPER CENTER

TAGS
DISCOUNT FURNITURE & SLEEP SHOP
1486 Hancock St.

FRANK EVANS CO., INC.
YOUR HOME IMPROVEMENT CENTER
343 NEWPORT AVE.

NORMAN'S ARMY & NAVY STORE
9 Revere Rd., Quincy
(off Hancock Street)
M-Th 9-6 Fri 9-7 Sat 8:30-5:30 479-8007

THE TRAIN STORE
1608 Hancock Street
472-9899
Authorized Lionel Service Station
OPEN THURS. & FRI. TIL 9

Frantic Framers
The Largest and Most Complete Picture Frame & Art Supplier on the South Shore
1592 Hancock Street Same Block as Colman's
479-4352

PHASE II DISCOUNT JEWELRY
1361 Hancock St., Quincy (One minute from MBTA Station)
OPEN 10-5:30 Daily: 472-6618 Layaway
The area's largest selection of discount 14 Kt Gold and Sterling Silver Jewelry.

A BOOK HAVEN
1552 Hancock Street
(Across from Woolworth's)
472-1058

GALLAGHER FLOOR COVERING
YOUR COMPLETE CARPET SHOP
49 BILLINGS ROAD

The Quincy Sun
SUN CABLE NEWS 8
THE QUINCY SUN PUBLISHED EVERY THURSDAY
CHANNEL 8 DAILY ON QUINCY CABLESYSTEMS
We Also Have A Commercial Printing Division Offering Complete Offset Printing Service
1372 Hancock St. 471-3100

BASKIN-ROBBINS ICE CREAM STORE
1434 HANCOCK STREET

Church Goods • Trophies • Jackets • Gifts
Religious Articles
A.E. GOODHUE CO., INC.
"Serving the Community for over 30 years."
13-15 School St., Quincy 472-3090

Rogers Jewelers
1402 HANCOCK STREET, QUINCY
773-3636

BEACON FABRICS
"Shopperstown U.S.A."
1568 Hancock St., Quincy
479-8755

Good Health-Natural Foods
1639 Hancock St. 773-1925
(Across from Colman's)
"Natural Ideas from Good Health"

Ryder's CURTAINS & DRAPERIES
1489 HANCOCK STREET

BLAZING SALADS
PHONE IN 472-9771
Boston QUINCY Martha's Vineyard

harts We Care
1422 Hancock St., Quincy, MA. 02169
Financing Available
(617) 773-2170
fine jewelers

BILL SHEA FORMICA CENTER
809 HANCOCK ST.

WE SAVE YOU MONEY
Budget
BUDGET RENT A CAR OF QUINCY
1144 Hancock St
Across from Quincy Center MBTA, 471-6620

Italian 14 Kt. Gold
Great Gifts for the Wedding Party
JEWELRY FACTORY OUTLET
1466 Hancock St. 479-9873

"Where Prescriptions Cost Less"
SHER DRUG
Your Independent Pharmacy
33 Washington St., Quincy Square
472-5800 6:30 am - 7:30 pm
Senior Citizens 10% Discount

CASUAL CONCEPTS
Furniture For Today's Lifestyle
1627 Hancock St., Quincy 471-8167

ALL-WOMEN BOARD of Trustees was named recently for the Woodward School for Girls. Left to right, seated, Blossom Glassman, vice president; Sandra Dennis, chairman; Chetta Kelley, treasurer; Alicia Coletti, secretary; standing, Joyce Baker, Rep. Elizabeth Metayer, Anita Dickinson, Dianne Luby, Ruth Paven, Marcia O'Connell, Helen Tragellis, Louise Randall, Maura Doherty, Margaret Zildjian, Jean Fain.

QJC President Selection Deferred

Selection of a candidate to succeed Quincy Junior College President Dr. Edward Pierce has been deferred by the School Committee pending further advertising and circularization of job specifications for the post.

Pierce is stepping down from that post on Aug. 6. He has held the position for 10 years.

The job specification for the position will be the same as those devised in 1972 when Pierce was hired.

Supt. Dr. Lawrence Creedon will be chairman of a special committee of 10 to screen applications and candidates.

Creedon told the school board a certain number of votes, possibly eight, of the special committee may be required before a candidate's name could be brought before the school committee for final consideration.

Committee member Joan Picard took exception to the required vote provision saying she would like to have the names of candidates who may be shy one or two of the required eight votes brought before the committee for consideration.

Gas Boiler Conversion At Snug Harbor Approved

By JOHN NOONAN

Some 400 units of the Snug Harbor housing facility in Germantown will be converted from oil to gas-fired burners in time for the heating season next fall.

The Quincy Housing Authority last week approved installing the conversion to gas fired burners at a cost of $29,000.

QHA Administrator John Comer, said that the conversion had been in the planning stages for almost two years and he was pleased that the QHA commissioners had voted to go ahead with this first group of units that will be changed over as an economy measure.

It was pointed out that the boilers now using oil at Snug Harbor are approximately 30 years old. QHA had also asked for permission to convert 36 units at Westacres in West Quincy but the request was denied. There are 1,000 units to be converted throughout the state and Quincy received approval for 400 of those units.

West Quincy Facility Named Arthur V. Drohan Apts.

The Quincy Housing Authority housing facility in West Quincy will be called the Arthur V. Drohan Apartments as a tribute to the former city councilor and prominent business man from that area.

Ratification of the name Arthur V. Drohan Apartments was made by the QHA at its meeting last week.

Kathleen McCloskey On Holy Cross Dean's List

Kathleen M. McCloskey, daughter of Mr. and Mrs. John J. McCloskey of 196 Newbury Ave., North Quincy, has been named to the dean's list for the first semester at Holy Cross College, Worcester.

Miss McCloskey, a freshman, is majoring in economics.

On Norwich Dean's List

Two Quincy residents have been named to the Dean's List at Vermont's Norwich University.

They are: Russell W. Chisholm, 147 Essex St., and Kenneth R. Johnston, 86 Unity St.

MONEY SAVING - ENERGY SAVING
HOME IMPROVEMENT LOANS

Now is the time to act-Lumber costs are down - Time is available and so are we.

I.R.S. Approved Energy Loans allow 15% Federal tax credit up to $300.00- Don't Delay the sooner you act the more you may save and you may not be able to get the job done in time if you wait until Fall.

Non-Energy Saving Home Improvement Loans also available at the lowest rates.

COLONIAL FEDERAL SAVINGS
and Loan Association of Quincy

15 Beach Street
WOLLASTON
471-0750

Cranberry Plaza
WAREHAM
295-1776

801 Washington Street
EAST WEYMOUTH
(Next to Angelo's Supermarket)
331-1776

802 S. Franklin Street
HOLBROOK
(Next to Angelo's Supermarket)
767-1776

PERM
SPECIAL
Reg. $50.00
NOW
$27.50
complete
Includes: haircut, Shampoo, Styling or blow dry for Men & Women

Anthony's
HAIRSTYLING
where every hair counts
1647 HANCOCK ST.
QUINCY

10 Stylists
to serve you
773-4334 472-9123

DISCOVERY Opportunities for Summer 1982

Quincy Junior College's
First Summer Institute for
Gifted/Academically Talented Students
Entering Grades 8, 9 and 10

July 12-23, 1982
8:00 a.m. - Noon
Daily

Students will select two of the following opportunities:

"The Writer's Voice"—adventures in creative writing

"Fantasy and Literature"—explore the world of fantasy through the world's great writers

"Theory of Numbers"—investigate advanced mathematics through hands-on applications

"Psychology of Human Behavior"—find out what makes people tick

Also: field trips and lively, informative seminars

Students participating in the Institute must be involved in current programs for the gifted and/or academically talented in their school systems or they must possess either superior intellectual ability or academic aptitude.

QUINCY junior college
gets you there... faster

For further information,
call Dr. Carol Lee Griffin — 786-8742

The Problem Solver

JANE CANNISTRARO
DECORATING CONSULTANT

Q. I JUST PURCHASED A COVERLET AND DUST RUFFLE WITH MATCHING SHEETS FOR THE MASTER BEDROOM'. I WOULD LOVE THE MATCHING DRAPERIES BUT THE SIZES AVAILABLE WILL NOT FIT MY WINDOWS.

A. The Solution is simple. Just purchase extra sheets to match. Our workroom can make draperies for you in any style. Drop in for a free consultation.

Drop into the store anytime and we can discuss design and costs.

HANCOCK
PAINT
WALLPAPER
AND RUG
CENTERS

QUINCY 714 ADAMS ST
TEL: 773-4946

SUPERIOR COURT JUDGE George N. Hurd Jr. (center) was presented the Alfred P. Malaney Man of the Year Award at the Quincy Bar Association's annual Law Day Dinner. At left, is District Court Judge Louis L. Whitman. At right, Atty. Ronald Saad, outgoing association president.

NEW OFFICERS of the Quincy Bar Association are, from left, Louis A. Cassis, secretary; Louis C. Bertucci, vice president; Douglas C. Purdy, president; and Paul W. Losordo, treasurer.

(Quincy Sun Photo by Stephen O'Gara)

3 Teachers Retiring June 30

The retirements of three teachers, effective June 30, have been approved by the School Committee.

The three, with a combined 87 years service are:

Jeannette Halloran, Willard School, 29 years service; Patrick Pappalardo, Quincy Point Junior, 31 years and Murray Roberts, North Quincy High School, 27 years.

S.S. Camera Club Annual Banquet June 8

The South Shore Camera Club will hold its annual banquet and awards night Tuesday, June 8, at 7 p.m. at Valle's, Braintree.

There will be a color and slide show by Leica.

For more information on the club, call president Robert Gorrill at 328-4012.

Quincy Heart Fund Theatre Party Returns Reach $1,200

The 13th annual John J. Daniels Memorial Night has realized $1200. to date and a check was recently presented to the Southeast Division of the American Heart Association to aid in the research and education programs of the organization.

Richard J. Koch, special events chairman of the Quincy Heart Fund, said the annual single event has totaled $19,700. in the 12 years that the event has been sponsored in Quincy.

Those who have not made returns may contact Koch at 241 Newbury Ave., North Quincy.

At the annual meeting of the Southeast Massachusetts Division held recently at the Carlton House Motor Inn in Brockton, Koch was re-elected to a three year term on the board of directors of that organization.

The special events program of the Heart Fund has been chaired by Koch in Quincy for the past 13 years.

Political Advertisement

Political Advertisement

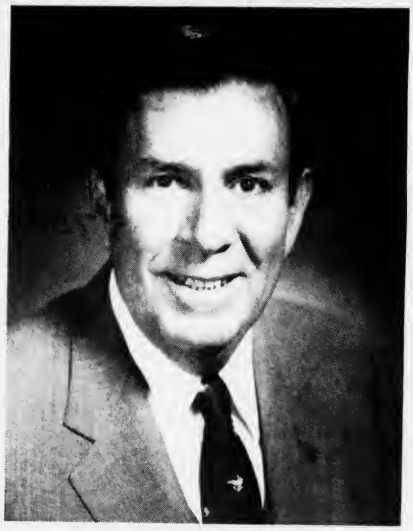

The
McCauley Committee
Sponsors
A
Spring Dance
FRIDAY, JUNE 4th
AT
ST. THOMAS
AQUINAS HALL
Darrow St., Houghs Neck
Music By
"A Touch Of Class"

Tickets:
$10
Per Person

The McCauley Committee
John B. Powers, Chm.
99 Lenox St., Quincy

Make your NOW checking account work for you!

Can you imagine paying for something when you really don't have to but yet some people do, believe it or not, with their checking accounts. Thrifty customers who have NOW checking accounts at the South Boston Savings Bank pay absolutely nothing for their checking accounts, *providing they maintain a $300 minimum balance* . . . A South Boston Savings Bank's NOW checking account is fully insured. It's a savings account that pays the highest interest rates allowed by law and it's a checking account that is totally free. There's no charge for deposits, withdrawals, or the amount of checks you write. A complete statement is mailed to you each month showing your transactions. If you aren't currently enjoying a South Boston Savings Bank NOW checking account, open one at any one of our offices.

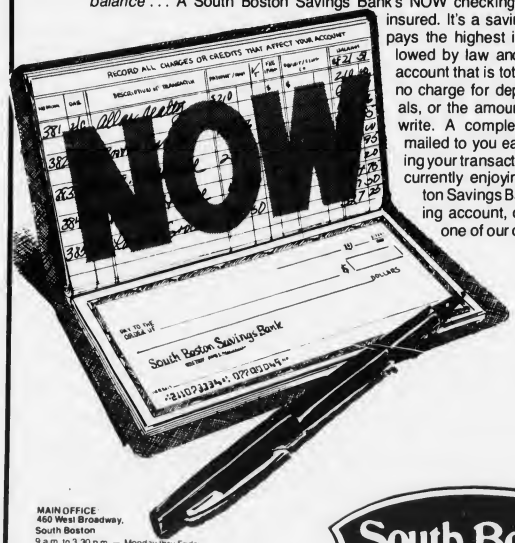

MAIN OFFICE:
460 West Broadway,
South Boston
9 a.m. to 3 30 p.m. — Monday thru Friday
Saturday — 10 a.m. to 1 p.m.
Call 268-2500

QUINCY OFFICE:
690 Adams Street,
Lakin Square
Monday, Tuesday, Wednesday
Thursday 8 30 a.m. to 5 p.m.
Friday 8 30 a.m. to 7 p.m.
Saturday — 8 30 a.m. to 12 Noon

NEPONSET CIRCLE OFFICE:
740 Gallivan Boulevard
8 30 a.m. to 5 30 p.m. —
Monday, Tuesday,
Wednesday & Friday
Thursday — 8 30 a.m. to 7 30 p.m.
Saturday — 8 30 a.m. to 12 Noon

South Boston Savings Bank
"ALWAYS THE LEADER"

Obituaries

Frank MacDonald, 79, Former City Councillor

Graveside services will be held today (Thursday) at 2 p.m. in Smith's Cemetery, South Windham, Me., for Frank E. MacDonald, a former Quincy city councillor and teacher at Quincy and North Quincy High Schools.

Mr. MacDonald died Sunday in Portsmouth, N.H., of an apparent heart attack at the age of 79.

He served on the City Council for one two-year term (1954-55) under the Plan E form of government.

A native of Windham, Me., he moved back there in 1966 when he retired after 43 years of teaching. He lived and taught previously in Adams, Mass., Pawtucket, R.I., and Thayer Academy, Braintree.

A graduate of Bowdoin College in Maine, he was chosen in 1966 to be the second recipient of the Distinguished Bowdoin Educational Award.

He was president of the York County, Maine, Bowdoin Alumni Association, the Schoolmasters Club of Quincy, director of YMCA Camp Burgess and the Friday Evening Club of Boston.

He was a member of the board of Campfire Girls and Quincy City Hospital.

Mr. MacDonald leaves his wife, Louise (Baker) MacDonald; two sons, Frank A. MacDonald of Scituate and Fred B. MacDonald of Quincy; two daughters, Nancy Cultrera of Eliot, Maine, and Jean Peterson of California.

He also leaves two brothers, William A. MacDonald of Gorham, Maine, and Robert C. McDonald of South Windham; five sisters, Christine Whitney and Ida Whitney, both of Grey, Maine; Mary Winant of Raymond, Maine; Faith Belyea of Bridgeton, Maine; and Jenny Hall of South Windham; and 13 grandchildren.

A memorial service will be held Sunday, June 20 at 2 p.m. in the First Congregational Church of Eliot.

Carrie Hill, 92

Funeral services for Carrie (Bent) Hill, 92, of Wollaston, a member of the Women's Christian Temperance Union, were held Tuesday at Central Baptist Church, Quincy.

Mrs. Hill died Friday at her granddaughter's home in Everett after a long illness.

She had lived in Wollaston most of her life.

Mrs. Hill was born in Marshfield and lived there for 20 years.

She was a member of Central Baptist Church.

She is survived by her husband, John H. Hill; four sons, James H. Hill and Russell B. Hill, both of Wollaston, Paul F. Hill of California, and Robert Hill of Boston; a daughter, Carrie Leake of South Yarmouth; 14 grandchildren, 16 great grandchildren and five great great grandchildren.

She was also the mother of the late Mr. William Hill.

Funeral arrangements were by Deware Brothers Funeral Home, 576 Hancock St., Quincy. Burial was in Mount Wollaston Cemetery.

MEMORIAL GIFTS
Luxurious vestments altar books candles stoles sacred vessels etc
All Memorial gifts promptly memorialized without charge.
A. E. GOODHUE CO.
13 - 15 School St., Quincy, 472-3090

Philip A. Conroy, 58, Former NQHS Basketball Star

A funeral Mass for Philip A. Conroy, 58, of Quincy, a former all-star basketball player for North Quincy High School, was held Tuesday in Sacred Heart Church, North Quincy.

Mr. Conroy died May 28 in Quincy City Hospital after a long illness.

He was a lifelong Quincy resident.

A World War II Army veteran, he was a retired post office employee.

Mr. Conroy was a graduate of North Quincy High School.

He is survived by his wife, Ruth E. (Strong) Conroy; two sons, Philip A. Conroy of Brockton and Paul J. Conroy of Quincy; two daughters, Cheryl Young of Hanson and Nancy Cyr of Quincy; a brother, Michael Conroy of Wollaston; four sisters, Helen Balducci of Quincy, Mary Burns of Yarmouth, Grace Leary of Somerville and Margaret Ludwik of Wichita, Kansas; and six grandchildren.

Mr. Conroy was also the father of the late John S. Conroy.

Funeral arrangements were by Keohane Funeral Home, 785 Hancock St., Wollaston. Burial was in Pine Hill Cemetey.

William Fairweather, 78, Retired Machinist

A funeral service for William Fairweather, 78, of West Quincy, a retired machinist for Walter Baker Food Company in Milton, was held Tuesday in Central Baptist Church, Quincy.

Mr. Fairweather died May 27 in Quincy City Hospital.

He had lived in Quincy for 37 years.

Born in New Brunswick, Canada, he had also lived in Mattapan.

Mr. Fairweather was a member of Central Baptist Church.

Husband of the late Mrs. Dorothy Sylvia (McAllister) Fairweather, he is survived by three daughters, Barbara Fairweather of Quincy, Ruth Camber of Wilmington, Marilyn Redmond of Tewksbury; and six grandchildren.

Funeral arrangements were by Joseph Sweeney Funeral Home, 326 Copeland St. Burial was in Blue Hill Cemetery, Braintree.

Gerard Crofwell, 72, Retired Postal Employee

A funeral Mass for Gerard Crofwell, 72, of Quincy, a retired post office employee, was held Tuesday in St. Boniface Church.

Mr. Crofwell died May 27 at University Hospital, Boston, after a long illness.

He had lived in Quincy for 17 years.

Born and raised in Boston, Mr. Crofwell was a postal service employee for 34 years until his retirement in 1965.

He is survived by his wife, Margaret M. (Dempsey) Crofwell; three sons, James B. Crofwell of Los Angeles, Cal., William G. Crofwell and Richard F. Crofwell, both of Quincy; two daughters, Geraldine Elley of East Bridgewater and Clare Crofwell of Quincy; three sisters, Mary Murphy of West Warwick, R.I., Eleanor Langan of Wellesley and Agnes Whitehead of South Yarmouth; a brother, James B. Crofwell of Stoughton; and three grandchildren.

Funeral arrangements were by Keohane Funeral Home, 785 Hancock St. Burial was in Mount Benedict Cemetey, West Roxbury.

Edmond W. Doyle, 88, Retired Milk Delivery Man

A funeral Mass for Edmond W. (Larry) Doyle, 88, of Quincy, a retired milk delivery man for Whiting Brothers Co., was held Tuesday in Most Blessed Sacrament Church, Houghs Neck.

Mr. Doyle died May 28 in Quincy City Hospital after a long illness.

He had lived in Quincy for 55 years.

Born in Somerville, he had also lived in Charlestown.

A former taxi driver, he was a member of the Merryshore Senior Citizens, Quincy.

He is survived by his wife, Grace F. (Nelson) Doyle; two sons, Edmond J. Doyle of East Weymouth and Lawrence J. Doyle of Lamarada, Ca.; nine grandchildren and six great grandchildren.

Funeral arrangements were by Wickens and Troupe Funeral Home, 26 Adams St. Burial was in Mount Wollaston Cemetery.

Deaths

Julia (Booth) Allison, 89, of Braintree, formerly of Quincy, in Quincy City Hospital, May 28.

John A. Hayward, 48, of San Jose, Ca., formerly of Quincy, in China, May 15.

McCauley Unhappy With Cemetery Cleanup

The condition of Mt. Wollaston Cemetery on Memorial Day drew a grudging "all right" from Mayor Francis X. McCauley following a week of furious cleanup activity.

"We finally got the grass mowed," said the mayor, "but the trimming around the grave stones was not done. The whole thing presented an unfinished effect.

"I certainly have to thank Richard J. Koch of the Park Board and Public Works Commissioner Paul Anderson for loaning men to the Cemetery Department to get the job done."

McCauley said he was concerned that the Cemetery Department allowed the grass-cutting to get so far behind.

"There are people who visit the graves starting on the first of May," he said. "The mowing was not done then.

"This is my first year as mayor and it is not going to happen again. I'm looking for no problems next year. There was a lot of last minute work and overtime to get the job done.

"In recent years we have talked about putting the cemetery work out for bids. Possibly we'll take another look at it, maybe just to cut the grass while the department handles the burials."

Deware Brothers
FUNERAL HOME and CHAPELS

Donald M. Deware
Director
576 Hancock Street, Quincy
Tel: 472-1137
Non-Sectarian
Services rendered to any distance
41 years under same Ownership and Directors

Quincy Hearing Aid Dispensers
1246 Hancock St.
Next to Bargain Center
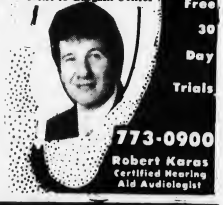
Free 30 Day Trials
773-0900
Robert Karas
Certified Hearing Aid Audiologist

Sweeney Funeral Service
DENNIS S. SWEENEY, Director
Non Sectarian

74 ELM ST.
QUINCY
773-2728

326 COPELAND
W. QUINCY
773-2728
Successor to M. Joseph Sweeney
PARKING FACILITIES

ROGER HAMEL
1932
1982
Wickens & Troupe Funeral Home
We are pleased to announce
The Observance of our
50th Anniversary
This Year
Family owned and operated since 1932
Roger G. Hamel
Owner-Manager
26 Adams St.
Quincy, Mass.
472-5888

Graham Associate Evangelist Wollaston Nazarene Speaker

Wollaston Church of the Nazarene, 37 East Elm Ave., will present speaker John Wesley White, associate evangelist with the Billy Graham Association Sunday at 11 a.m.

Dr. White has been preceding Dr. Graham in preaching in Portland, Me., and Manchester, N.H., during the New England Billy Graham Crusade.

He holds undergraduate degrees from Moody Bible Institute and Wheaton College, was a graduate student consecutively at Queens University, Belfast; Trinity College; Dublin University; Oxford university; and holds the doctor of philosophy degree from Oxford University, Oxford, England.

The father of four sons, the author of 10 books, an ardent hockey player and coach, he has visited some 100 countries in three round-the-world evangelistic itineraries. Dr. White is chancellor of Richmond College in Toronto, Canada, in addition to his work as associate evangelist and researcher for Dr. Graham.

The public is invited to attend the service.

A PHONE-A-THON was held as part of a Supplemental Spring Fund Raiser being held by the Quincy Temple Corps of the Salvation Army. Joan Watson, general fundraising chairman, assisted Win Bettinson of WJDA with some calls. Goal of the fund raising effort is $15,000.
(Quincy Sun Photo by Stephen O'Gara)

Parish Reunion Mass At Holy Trinity

Former parishioners and their families are invited to attend the Annual Parish Reunion Mass Sunday at 10 a.m. at Holy Trinity, the Old German Church, 140 Shawmut Ave., Boston.

Rev. Anthony Ecker, SJ, will be guest celebrant.

Music will be by the German Choir. There will be a social hour following the services.

For more information, call 426-6142.

Holy Trinity administrator Rev. James F. Lanergan was stationed at St. Mary's Church, West Quincy, before being assigned to the German church in Boston.

Quincy residents who sing with the choir include Mary and Madeleine Geiger, Rosalie M. Cooper and Leo Koelsch.

Flea Market At Point Congregational June 12

Quincy Point Congregational Church, 444 Washington St. will hold its annual Spring Flea Market Saturday, June 12 from 9 a.m. to 3:30 p.m. in the church parking lot.

Table space at a fee of $10 is still available and may be reserved by calling the church office at 773-6424.

Besides used material, collectibles and crafts, a lunchroom will be open from 11 a.m. to 2 p.m. under the direction of the Triple C Society.

The event will benefit the Church's Fall Fair. Ample parking is available. Admission is free.

Djerf Christian Nursery Accepting Applications

The Djerf Christian Nursery School at 65 Roberts St., South Quincy, is accepting applications for the 3 year olds class for the coming year.

Children must be 3 by Dec. 31.

For more information, call 472-1247, 9 a.m. to noon, week days.

Observations are welcome.

Barn Sale Saturday To Benefit DOVE

A barn sale to benefit DOVE, a shelter for battered women and their children, will be held Saturday, June 5, 10 a.m. to 4 p.m. at 747 Front St., Weymouth.

The sale will be held rain or shine.

Household and other items will be available.

Wollaston Church of the Nazarene

37 E. Elm Ave., Wollaston
— Services —
Sunday- 11:00 a.m. & 6:00 p.m.
Wednesday- 7:00 p.m.
"Your Community Church"

31 Area
Southern Baptist Churches
Southwest suburban area
Calvary Chapel
meeting at
Holiday Inn
Dedham, Rt 1 & 128
877-8529
(service in English, Greek, French, Spanish & for the Deaf)
Join the churches of the Greater Boston Metro area who invite you to attend the
Billy Graham Crusade
May 30 - June 6
Nickerson Field,
Boston University
Sunday 5:30 p.m.,
Weeknights 7:30 p.m.

DR. EDWARD J. DONNELLY
MARRIAGE
and
FAMILY COUNSELING
License: Mass. Board of Registration of Psychologists
Member: Association of Christian Therapists
Service included in most health insurance policies
Rockland Trust Building
Cushing Plaza, Cohasset
Call
383-6528

Church of Saint John the Baptist
44 School St.
Quincy, Mass.
PASTOR:
Rev. William R. McCarthy
ASSOCIATES:
Rev. Joseph F. Byrne
Rev. Daniel M. Graham
Rev. John J. Stagnaro
Rev. Mr. Chas. Sullivan
IN RESIDENCE:
Rev. William D. Walsh
Chaplain, Quincy City Hospital

MASS SCHEDULE
Saturday: 4:00 & 7:00 P.M.
Sunday: 7:00 A.M.
8:15 A.M.-Organ
9:30 A.M.-Upstairs, Choir Mass
11:00 A.M.-Upstairs, Family Mass-Folk Group
11:00 A.M.-Downstairs, Organ
12:30 P.M.-Organ Music
5:15 P.M.-Folk Mass
Weekdays: 8:00 A.M. & 5:30 P.M.
Confessions in Chapel
Sat. 3-3:45 P.M. & 7:45-8:15 P.M.
(Rectory - 21 Gay St., 773-1021)

Quincy Cooperative Bank has a word for this...dedication.

Since 1919, Buell and John Fuller have been working for a better world through Scouting.

Buell and John Fuller of Quincy are as committed to Scouting today, as when they joined... 63 years ago!

In their belief that Scouting can help ALL young people to reach their full potential, the Fullers have organized and are active with two Scout Troops for the handicapped, in Quincy and Milton.

And, as outdoor enthusiasts, the twins hope that there will always be wilderness for Scouts to explore... thus, they recently spearheaded the renovation of Scout Camp Massasoit in Plymouth.

The Fullers' careers in scouting are living proof that DEDICATION—to one's work and to one's beliefs—is not a lost art.

At Quincy Cooperative, we strive to be as dedicated as the Fullers are, in helping our customers meet their financial goals.

On June 5, Buell and John Fuller will be presented with the 1982 Josiah Quincy Community Service Awards at a special ceremony at the Quincy Cooperative Bank Headquarters. The public is cordially invited.

quincy cooperative bank
A proud heritage... an exciting future.
New Main Office, 85 Quincy Avenue Quincy, 479-6600 • Quincy 1259 Hancock Street, 479-6600 • Quincy 1000 Southern Artery, 773-9492 • Braintree 280 Grove Street 848-8090 • Cohasset Route 3A 383-6900 • Hanover Routes 53 & 139, 826-2374

Top Middle School Jobs To Be Open

By JOHN NOONAN

By a vote of 4-3 the School Committee has adopted a recommendation of Supt. Dr. Lawrence Creedon to open all principal and assistant principal positions under the middle school system that begins in September to all qualified and certified candidates in the Quincy system.

The School Committee had wrestled with the decision for several weeks following its adoption of a middle school system and the phasing out of the old junior high school plan.

The five junior high principals and their five assistants will now be required to compete with elementary school principals for the top leadership positions under the new middle school plan.

Voting for the open policy were Frank Anselmo, Mary Collins, Christopher Kennedy and John Sullivan. Voting against were Mayor Francis McCauley, Joan Picard and Nicholas Verenis.

Notices of the open policy along with job descriptions will be circularized throughout the school system by the Superintendent's office. Candidates will be invited to submit their applications and credentials for the top middle school jobs.

Creedon anticipated that the interviews and selection of candidates will be completed sometime around June 14.

Elementary School Lunch

Monday, June 7 - Fruit juice, real zesty Italian pizza w/mozzarella cheese topping, sliced fruit, milk.

Tuesday, June 8 - No Lunch.

Wednesday, June 9 - Fruit juice, grilled frankfurt w/frankfurt roll and vegetarian beans, condiments on the side, sliced fruit, milk.

Thursday, June 10 - Fruit juice, loin pork pattie on a hamburg roll w/brown gravy, sweet potatoes, apple sauce, milk.

Friday, June 11 - Fruit juice, grilled cheese sandwich w/tater tots, jello /sliced fruit, milk.

Secondary School Lunch

Monday, June 7 - Real zesty Italian Pizza w/Mozzarella cheese topping, buttered green beans, bag of potato chips, choice of two desserts, milk.

Tuesday, June 8 - Veal cutlet Parmesan w/side order of macaroni, fresh baked Italian roll, choice of two desserts, milk.

Wednesday, June 9 - Oven baked chicken w/mashed potatoes, gravy, buttered peas, fresh baked roll, choice of two desserts, milk.

Thursday, June 10 - Loin pork pattie on a fresh baked hamburg roll, sweet potatoes w/gravy, apple sauce, choice of two desserts, milk.

Friday, June 11 - Grilled cheese sandwich w/tater tots or french fries, jello, milk.

NEWSCARRIERS WANTED
Here's a chance to earn extra money by building a Quincy Sun home delivery route.
Telephone: 471-3100

CIRCULATION DRIVER
For Wednesday Only
Must Have Own Car
The Quincy Sun
471-3100

GIFTS FOR ALL OCCASIONS
SPECIAL THIS WEEK
14 Kt. Gold $13.50 per gram
JJ's JEWELRY & GIFT SHOP
393 Hancock St.
No. Quincy 328-4610
Tue - Sat 10-5:30
Closed Sun & Mon

Hairplace One & Two
THE PLACE FOR YOU

males
tues. & thurs. specials
blow cut $8.50 includes shampoo
Ear Piercing $7.50 inc. studs
Manicure $5.00
FACIALS $15.00 An Hour of Luxury
Permanent Individual Eyelashes Special $12.50
females
monday specials
wash-cut-blow dry
$12.00 longer hair slightly higher
Russell Edward's Hairplace One & Two
cor. Hancock & Chestnut & Maple Sts.
1-3 Maple St., Quincy 472-1060
OPEN Thursday Evenings

WEYMOUTH SAVINGS BANK
YOUR INVESTMENT BANKER
91 DAY MONEY MARKET CERTIFICATE
11.520%
Rate June 1 - June 7
Minimum deposit $7500
Federal regulations require a substantial penalty for early withdrawal.
6 MONTH TERM CERTIFICATE
12.172%
June 1 - June 7
minimum deposit $10,000
Federal regulations require a substantial penalty for early withdrawal.
Girl Friday WEY-BANK TELLER
AUTOMATED TELLER
Banking Convenience
Open 24 hours — 7 days a week
With Girl Friday You Can Bank When You Want To — Day Or Night Sundays, Holidays, Anyday.
Apply for your Girl Friday Money Card today.
FOR INFORMATION CALL
383 Bridge St., No. Weymouth
47 Washington St., Weymouth Landing
295 Washington St., Weymouth
372 Quincy Ave., East Braintree
337-2700
WEY-BANK WEYMOUTH SAVINGS BANK

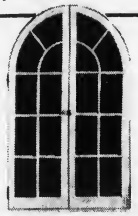
DORCHESTER Door & Window
305 FREEPORT ST.
DORCHESTER, 02122
Tel. 265-3803
"Specializing in Custom Made"
- Andersen Windowalls ®
- Steel Door Systems
- Casement Windows
- Replacement Doors & Windows
- Aluminum Storm Doors & Windows

174 Quincy Junior College Students Receive Awards

Some 174 students were recognized at the annual Quincy Junior College Honors Convivium recently at the Quincy Neighborhood Club.

Scholastic awards were awarded to graduating students who have demonstrated scholastic achievement by maintaining a high grade point average over a three-semester period.

Dr. Edward Pierce, Quincy Junior College President, praised the students, noting that many Quincy Junior students are maintaining good grades while working part-time as well.

Also attending the honors ceremonies were School Supt. Dr. Lawrence Creedon; Mayor Francis X. McCauley; School Committee Vice-Chairman Mary Collins; School Committee members, John Sullivan, and Joan Picard; members of the Quincy Junior College Faculty, and the Deans.

The following students received Honors Awards:

QUINCY: Miriam K. Banuk, Paul L. Bergonzi, Maureen T. Bowles, Karen M. Breen, Peter E. Breen, Martha K. Brezina, Elizabeth A. Burke, Kathleen T. Byron, Rosemary Cameron, Jean A. Campbell, John A. Cantelli, Brian L. Chamberlin, Valerie A. Colbert, Donald L. Combs, Dorothy Concannon, Thomas P. Conlon, Patricia A. Crawford, Kathleen A. Daly, Paul A. DelGreco, Diann E. Drohan, Michael G. Duffley, Roger S. Falcione, AnnMarie Foster, Denise M. Galewski, Mary P. Gardner, Maureen Gilbert, Martin J. Grant, Rita D. Gray, Evelyn R. Hackett, Ellen R. Helfrich, Margaret A. F. Hicks, Maryanne Hurley, Jeanine Hynds.

Deborah I. Jeffery, Panagiota Kartsagoulis, Margaret H. Kelly, Patricia A. Lacey, Nghia (Kevin) Q. Lam, Evelyn M. Lamberti, Margaret M. Loughlin, Allen H. MacKay, Brian P. Mahoney, Mary E. Maloney, Nina Mayo, Anne E. McCarthy, Geraldine A. McIsaac, Rebecca L. McKenzie, Florence E. McLain, Claire McRudin, Paula E. Moore, Jean M. Moynihan, Regina C. Mullen, Lisa M. Nickerson, Jean M. Norton, Elaine O'Toole, Jo-Anne M. Pacetti, David Porzio, John M. Rafferty, Roy A. Rafuse, Kevin H. Rawdon, Diane B. Ruuska, Diane M. Spada, Theresa M. Steele, Marilyn J. Stewart, Yen T. Tran, Joan M. Walsh, Mary M. Welliver.

BRAINTREE: Margaret A. Caputo, Irene G. Carlson, Karen M. Coggins, Anne M. Collins, Marie E. Coute, Joan M. Donovan, Elizabeth M. Harvey, Robin A. Healy, Marie E. Keefe, James R. Kelly, Eleanor M. McLaughlin, June A. Phillips, Bette J. Ruscitto, Heather R. Shattuck, Isabelle G. Visconti, Robin L. Wilson.

JAMES A. KELLY, center, was among the honor recipients at Quincy Junior College's recent honors convivium at the Quincy Neighborhood Club. At left, is Dr. Linda Wilson, dean of students. At right, Mayor Francis X. McCauley.

(Quincy Sun Photo by Stephen O'Gara)

BROCKTON: Joseph DaSilva, Patricia A. Donovan, Bonnie L. Jones, Robert E. Raynard.

BRIDGEWATER: Denise L. Pratt, Barbara A. Zoia.

CHELSEA: Paul A. Rustigian.

COHASSET: Elizabeth A. Soule.

DORCHESTER: Michael J. Casinelli, Gail A. Hurley, John J. McCarthy, Kathleen M. McDonough, James J. Murrin Jr., Mary T. O'Connell.

EASTON: John E. Brophy.

HINGHAM: Mary A. Barbuto, Eleanor D. Barrett, Sarah D. Dunlap, Carol L. Earley, Lynda I. Ferguson, Prescott H. Henderson, Susan T. Lennon, Maureen D. Scioscia, Eileen T. Smeriglio, Pamela J. Sullivan.

HANOVER: Roger P. Fusco, Jr.

HOLBROOK: Frederick J. Doble, Dorothy F. Sargent.

HULL: Anne R. Currier, William J. Lyons.

HYDE PARK: Samuel A. Abany, Leo M. O'Brien, Paula A. Maguire.

MILTON: Karen S. Albert, Karen A. Balfe, Jacqueline J. Coffey, David O. Edwards, Theresa E. Healy, Marie C. King, Lisa M. Lepore, Eileen L. Lisook, Susan M. MacDonald, Mary V. Parr, Robert J. Welch.

MIDDLEBORO: Susan E. Pierce.

NEEDHAM: John B. Coughlin.

PLYMOUTH: William G. Brosseau, Rae Peterson.

RANDOLPH: Vito DiNino, Janice C. Gross, Marsha H. Kaplan, Margaret B. Snow.

ROCKLAND: Paul G. Chebator, Lisa Elvin-Geyer, Jeanmarie Hagan, James A. Kelley.

ROSLINDALE: David F. Palumbo.

SCITUATE: Rita W. Blanchard, Barbara A. Maguire, Romona L. Scott.

SOUTH BOSTON: Linda A. O'Connell.

STOUGHTON: Lisa J. Audlee, Mark W. Reilly.

WEYMOUTH: Sharon E. Allegra, Rose-Marie Bennett, Steven C. Bonina, Gail C. Campbell, Catherine J. Crumrine, Mary E. Cullivan, Stephanie A. DiNino, Philip A. Drouin, Tracey A. Fitzgerald, John D. Foster, Paul T. Grandfield, Maureen F. Harrison, Helen M. Kerr, Karen R. Lundquist, Joanne F. MacLeod, Theresa M. Mizrahi, Allan J. Palmer, Susan M. Prindeville, Carol L. Sansone, Kimberly A. Spooner, Diane E. Sullivan, Jean M. Sullivan, Charles W. Wakefield Jr., Elizabeth A. Walsh.

WHITMAN: Stephen C. Lopez.

ABINGTON: Kaatina H. Cass, Frances Murphy.

Ricciardello, Monteiro Receive Tufts M-D Degrees

Dr. Stephen Ricciardello of 11 Earle St., and Dr. Andrew R. Monteiro of 75 Arthur St. were among the 151 graduates of Tufts University School of Medicine to recently receive their M.D. degrees on May 30.

Dr. Ricciardello will intern at Carney Hospital, and Dr. Monteiro at Eastern Maine Medical Center in Bangor.

Receives Wheelock Degrees

Alice M. Hickey and Diane F. Mullen have received B.S. degrees in Education from Wheelock College. Marion Fee received an Associate Degree in Education.

Karl Weaver Receives Degree

Karl J. Weaver received a Bachelor of Science Degree in Management recently from Salve Regina in Newport, R.I.

87 Quincy Residents Abp. Williams Graduates

Eighty-seven Quincy residents are among this year's graduates at Archbishop Williams High School, Braintree. They are:

Elizabeth Ann Barron, Susan Mary Barron, Christine L. Barry, Robert F. Bertazzoni, Julianne Breen, Frank A. Buckley, Joseph Bythrow, Maureen A. Callahan, David Caleia, Christine M. Canavan, Patricia Canniff, Christopher Cavanaugh, Diana R. Chase, Kevin Cirafico, Barbara Cochrane, Cheryl Collins, John B. Connolly, John A. Costa, John D. Cummings, Anthony M. DiTullio, James M. Doherty, Matthew Doherty, Thomas A. Dunphy, Bridget A. Feeney, Kathleen M. Fitzpatrick, Bryan Flynn, Theresa Forbes, Cherly K. Fraser, Paul M. Furlan, Dennis J. Furtado, Brian C. Garity, Joanne Gaudet, Richard Gilmore, John J. Gonzales.

Christopher D. Gorman, Anthony Green, Kristinia Green, Joanne M. Greene, Marguerite Haugh, Patricia A. Hogan, Patricia Hooley, William M. Hunt, Ann Marie Ilacqua, Patricia L. Johnston, Theresa A. Kearns, Mary Jo Kelly, John G. Kenney, Christine A. King, Patricia A. Lawlor, Joan P. Lewis, Carl Litif, Kimberly A. Livingstone, Michelle A. Lydon, Dawn Macleod.

Maryann Manley, Michael Mark, Maureen McCarthy, Patricia McCormack, Judi M. McDonald, Edward M. McDonough, Julie A. McGowan, Theresa McNamara, Joseph Melia, Kimberlee L. Morse, Patricia A. Morris, Stephen F. Nazzaro, James F. Nee, Pamela Noe, Charly Outerbridge, Lawrence Petrilli, Eileen Rogantino, Donald Ross, James J. Ross, Joanne Russo, Kevin M. T. Ryan, Elizabeth Salenius, Mark Sayers, Maryann Shanahan, Maura J. Sharry, Andrea Sprague, Sheila Sullivan, Connie M. Sweet, Amy Teehan, Dianne Wallace, Jennifer Walsh, Kevin L. Whalen and Karen M. White.

5 Residents Receive Caps, Pins At Forsyth Dental

Five Quincy residents were among 82 freshmen who received their caps and pins at traditional ceremonies at Forsyth School for Dental Hygienists in Northeastern University's Alumni Auditorium.

The Quincy residents are Anne Campbell, 326 Granite St., Sharon Cooper, 68 Edgemere Rd., Louise Noonan, 86 Highland Ave., Denise Quintiliani, 119 Cranch St., all of Quincy, and Marianne Orlando, 93 East Elm Ave.

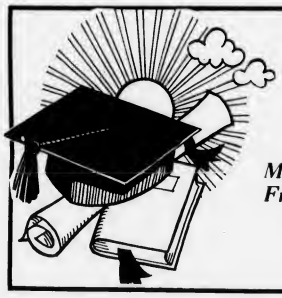

Congratulations Graduates

from Mayor and Mrs. Frank McCauley and Family

Wishing You All The Best, Graduates

Mary Collins

Quincy School Committee

Vice Chairman

Best of Luck

Rogers

1402 hancock street • quincy, mass.

Open Thursday & Friday Eves till 9 P.M.

773-3636

Congratulations

to all of you graduating this year from the Quincy School System. May all your futures be bright and happy.

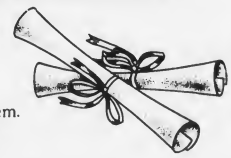

Council President

John J. Lydon, Jr.

Good luck pursuing your interests.

Quincy Savings

Member FDIC/DIFM

Quincy, Hanover, Braintree and Norwell

(617) 471-3500

6 Koch Club Scholarship Winners

Anthony T. Delmonico, chairman of the Koch Club Scholarship Committee, announces six local high school students will each receive a $100 scholarship. They are:

North Quincy High School: Miss Mary E. Golden, 47 Waterston Ave., and Paul V. Dindy, 140 Grand View Ave., Wollaston.

Quincy High School: Miss Denise L. Jolley, 44 Spaulding St., Quincy and Jeffry Morrison, 16 Doyle Terrace, Germantown.

Quincy Vocational Technical School: Miss Helenanne M. Kelley, 200 West St., West Quincy and William E. Dunn Jr., 178 Milton St., Quincy.

The formal presentation of the awards will take place at the 31st annual Koch Club Flag Day Ceremonies, Monday, June 14, at 7:15 p.m. at Veterans Memorial Stadium.

The Koch Club awards have totaled $500. annually. However, the Vocational Technical Scholarship Awards were increased from $50. to $100. this year resulting in a $600. total amount.

Although the Koch Club is largely involved in athletic and recreation programs, the prime purpose of the Scholarship Fund is to impress upon the boys and girls the fact that the organization is interested in the scholastic and vocational education of its members for their future success and happiness.

This years awards will bring the total to $10,000. provided to 112 boys and girl graduates of the Quincy School system during the past 24 years with funds from the Active Scholarship Committee derived from individual donations, the Koch Club men and women's bowling leagues and contributions from a few of the districts.

A Permanent Scholarship Fund was established on the 25th Anniversary of the Koch Club in 1973 with a $5,000. grant established to insure that the tradition of the activity will continue beginning on the 50th Anniversary in 1998. The donations and interest have increased the principal to $12,000.

Patricia Morris Scholarship Finalist

Patricia A. Morris, daughter of Mr. and Mrs. Alfred Morris of 29 Moffat Rd., a senior at Archbishop Williams H.S., is one of 500 finalist for a Jostens Foundation Scholarship and a Certificate of Recognition.

KENNETH R. JOHNSTON

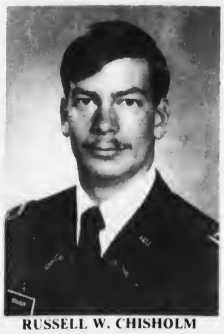

RUSSELL W. CHISHOLM

2 Residents Graduate From Norwich

Two Quincy residents graduated at Norwich University's recent commencement exercises.

Russel W. Chisholm received a bachelor of arts degree in criminal justice and a Regular Army commission in Field Artillery. He will attend Field Artillery School at Fort Sill, Oklahoma. Chisholm was on the dean's list all four years and was a major in the Corps of Cadets in his senior year. He graduated from N. Quincy High School in 1978. His parents are Edgar and Carolyn Chisholm, 147 Essex St.

Kenneth R. Johnston received a Bachelor of Science degree in business administration.

He was a dean's list student in his junior and senior years and in his senior year served as an officer in the Corps of Cadets.

Johnston graduated from Quincy High School in 1978. His parents are Albert and Netta Johnston, 86 Unity St.

5 Receive Curry Degrees

Five Quincy residents were among 170 seniors who received baccalaureate degrees at this year's Curry College commencement exercises recently.

They are:

Andrea L. Baldi, 40 Presidential Dr., fine arts; Dean A. Christensen, 54 Grand View Ave., communication; Teresa Marie Coletta, 34 Martell Rd., elementary education, Moderate Special Needs Teacher Training Certificate; Catherine Anne McGrail, 100 Quarry St., nursing; and, Christina M. Randall, 40 President's Lane, Nursing.

Denise DuChainey Mount Holyoke College Graduate

Denise DuChainey, daughter of Mrs. Francis P. DuChainey of Elm Ave. has been granted a bachelor's degree in biology from Mount Holyoke College in South Hadley.

She was a member of the Biology Board, the crew team and served as a peer educator.

Congrats, Graduates Of '82!

Enjoy!

Rep. and Mrs.

Michael W. Morrissey

Best Wishes and Congratulations Class of 1982

Quincy Sons of Italy

Lodge # 1295

The World Is Yours

May you enjoy the success that you've earned, Graduates!

WEY-BANK

WEYMOUTH SAVINGS

47 Washington St.

Weymouth Landing

337-2700

Grads... You've Got What It Takes

A diploma! That little piece of paper can open many doors for you. We wish you all happiness!

harts

"We Care"

fine jewelers

1422 Hancock St. Quincy

Good News Is Yours...

Now that you've got your diploma, you're well on the way to success! Good luck 1981 Grads!

DORAN & HORRIGAN

INSURANCE — REAL ESTATE

19 Billings Road North Quincy

You're On Top Of The World!

The world is yours, now that you've earned your diplomas, Grads! Luck!

South Boston Savings Bank

"ALWAYS THE LEADER"

Adams St.

Lakin Sq.,

Quincy

Hats Off To Grads!

Sawyer's Campus Shops, Inc.

DOWNTOWN QUINCY

1508 HANCOCK ST.

BROCKTON

TAYMOR PLAZA, 750 BELMONT ST.

Congratulations Grads

Pat Toland

Councillor at Large

Best Wishes To The Graduating Class of '82

Frank Anselmo

School Committeeman

Capping, Pinning Saturday For 33 QJC Nurses

Capping and pinning ceremonies for 33 graduates of Quincy Junior College's registered nurses program will be held Saturday, June 5, at 7:30 p.m. at United First Parish Church.

Former faculty member Mrs. Mary Wade, R.N., will be keynote speaker. She is a cardiac clinical specialist at Goddard Memorial Hospital.

Class members are:

Quincy: Maureen T. Bowles, Martha K. Brezina, Kathleen T. Byron, Jean A. Campbell, Dorothy Concannon, Patricia A. Crawford, Ellen R. Helfrich, Margaret A. Hicks, Rebecca L. McKenzie, Florence E. McLain, Paula E. Moore, Jean M. Moynihan, Marilyn J. Stewart.

Weymouth: Margaret V. Boyd, Janice C. Gross, Susan M. Prindeville, Jean M. Sullivan.

Braintree: Joan M. Donovan, Marie E. Keefe, Eleanor McLaughlin, Sandra A. Venuti.

Scituate: Rita W. Blanchard, Karen R. Curley, Barbara A. Maguire.

Brockton: Patricia A. Donovan, Carol T. Maines.

Rockland: Lisa E. Geyer.

Holbrook: Barbara L. Farrier.

Dorchester: Gail A. Hurley.

Hyde Park: Paula A. Maguire.

Milton: Debra E. Regan.

Hingham: Pamela J. Sullivan.

East Bridgewater: Barbara A. Zoia.

GREG ZOIA

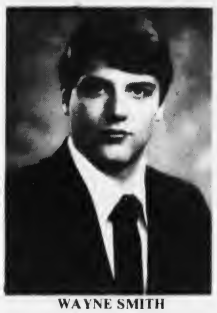

WAYNE SMITH

Quincy Cooperative Awards 11 Josiah Quincy Scholarships

Josiah Quincy Jr. Scholarships have been awarded to 11 outstanding students by the Quincy Cooperative Bank.

Donald L. Combs of Quincy, graduating this year from Quincy Junior College, received the $1,500 scholarship for continuing study.

Secondary school seniors receiving $100 scholarship awards are:

John Gonzales of Archbishop Williams High School; James St. Andre of Braintree High School, Daniel Hall of Cohasset High School, Douglas T. Thomson of Hanover High School, Catherine M. Feeney of North Quincy High School, Carla Casey of Quincy High School, Monique Powers of Quincy Vocational-Technical School, Laura Parkin of Thayer Academy, Damien T. Cahill of South Shore Vocational-Technical High School and Lisa Smith of Woodward School.

The scholarships are named for Josiah Quincy, Jr., a 19th Century political and financial leader who first espoused cooperative banking, and for whom the Quincy Cooperative Bank is named.

Roseann White Cum Laude Graduate At Emmanuel

Roseann White, daughter of Mr. and Mrs. Francis White of 86 Harvard St., North Quincy, recently received her bachelor's degree cum laude in sociology from Emmanuel College, Boston.

A dean's list student, Miss White was a college council member, secretary to the Student Representative Organization and a student representative to the college's Board of Trustees.

Alicia Johnson Graduates

Alicia Johnson of Quincy graduated this year from Salem State College.

2 Residents Graduate From North Adams State

Two 1978 graduates of North Quincy High School were recently graduated from North Adams State College.

Gregory Zoia, son of Mr. and Mrs. Peter J. Zoia of North Quincy, has been awarded the AladCo Scholarship for demonstrating academic excellence and received a degree in Business Administration.

Wayne V. Smith, son of Mr. and Mrs. Frederick D. Smith, Sr., received a B.S. degree in Computer Science and Business Administration. He was vice president of the College's intramural wrestling club, a member of the Business Club and Computer Club. He also participated in basketball, hockey, football and tennis.

Gerald Dailey Receives Degree

Gerald M. Dailey of 175 Quincy Shore Dr., Quincy, was among 826 students who received degrees during spring commencement exercises at Western Carolina University May 16. Dailey was awarded a master's degree in physical education.

12 Receive Degrees At Laboure

Twelve associate degrees in science were awarded to Quincy residents at the recent commencement exercises of Laboure Junior College at John Hancock Hall, Boston.

Constance E. Behm majored in Electroencephalographic Technology (EEG). Nursing degrees were awarded to Catherine L. Campbell, Paul F. Cook, Annie C. DelaRosa, John L. DeNatale, Joyce K. Doncaster, Patricia J. Doyle, Kathleen A. Hayes, Katherine E. Meehan, Patricia M. O'Malley, Kathleen M. Ryan, and Jean Finnigan Sullivan.

Receive Lasell Degrees

Deborah Robyn Zidel, daughter of Mr. and Mrs. Samuel H. Zidel, and Patricia Marie Mitchel, daughter of Mrs. Patricia R. Mitchell received an Associate's Degree from Lasell Jr. College.

You Now Have the Key To Success

School Committeeman and Mrs. Chris Kennedy

Happy Day!

Now you've got what it takes to be a success...a diploma! Bravo!

HANCOCK BANK

Home office: 1495 Hancock Street, Quincy, Massachusetts 02169

South Shore – 773-0500 Mid-County – 769-1300

Here's to Your Success Grads

Keep Up the Good Work!

Riley & Rielly Insurance Agency, Inc.

380 Sea Street Quincy 471-6200

GRADUATES here's to your future success...

DOWNTOWN QUINCY CENTER

BUSINESS & PROFESSIONAL ASSOCIATION

Artery Cleaners
Banco's
Barker's Office Supplies
Barry, Richard P., Ins.
Baskin-Robbins Ice Cream
BayBank Norfolk Trust
Beacon Fabrics
Bearde's Exxon Station
Bed & Bath of Quincy
Bernie's Formal Shop
Big J Sandwich Shop
Budget Rent A Car
Burger King Corp.
Burgin Platner & Co., Inc.
Caesars Restaurant
California Disco
Caricatures Unlimited
Casual Concepts
Richard D. Chase & Co., Inc.
Child World
Colman Sporting Goods Inc.
Colonial 1600 Rest.
Copy Stop
Creative Flowers
Cummings
Dental Associates of Quincy
Dunkin Donuts
Edson Shoe
Eileen's Special Sizes
Faxon Trust
Framers Work Shop
Frantic Framer's
Friendly Family Center
Gill Realty Trust
Gina's Sandwich Shop
Gino's Barber Shop
A.E. Goodhue, Co.
Goodhue, O'Brien & Co., Inc.
Granite City Elecric Supply
Granite City Hardware
Grossman Industrial Properties
Hancock Bank & Trust Co.
Hancock Tobacco
Hanlon's Men's Shoes
Senator Paul D. Harold
Harts Jewelry
Heavenly Rounds
High Rise
Jackson-Sutherland P.C.
Jason's Luggage & Music Shop
Jewelry Factory Outlet
Johnson Motor Parts
Atty. Stephen T. Keefe, Jr.
Kincaide's Furniture
Kustom Television, Inc.
Lerner Shops
McCormack, Samuel F., Co., Inc.
McDonald's Rest.
Atty. James R. McIntyre
Marvel Shop
Maxx, T.J. Co.
Medical Associates of Quincy
Miller Shoes
Montilio's Pastry Shops, Inc.
Murphy/Klegman & Co.
Napoli Pizzeria
Neighborhood Club of Quincy
Norman's Army & Navy Store
Old Colony Bank & Trust
P V C
Paluzzi Sign Adv.
Paperama
Patriot Ledger
Pewter Pot of Mass. Inc.
Phase II Jewelry
Photo Quick of America, Inc.
Postal Instant Press
Presidential Pub
Atty. Joseph G. Prone
Quincy Cablesystems
Quincy Co-operative Bank
Quincy Furniture Co.
Quincy Savings Bank
The Quincy Sun
QuinWell Travel
Quirk Ford, Inc.
Quincy Oyster House
Reliable Shoe Store
Remick's
Ricciardi Co.
Riley & Rielly Ins., Agency Inc.
Rite Aid Corp
Atty. Richard Rogalin
Rogers Jewelry Store
Roy's Flowers
Ryder's of Quincy
Sabina's Beauty Academy
Sawyer's Campus Shop
Atty. James A. Shannon
The Shoe Trap
Sir Speedy Instant Print
South Shore Army & Navy Store
South Shore Bank
South Shore Barber Shop
South Shore Buick
South Shore TV & Appliance
Stone Jewelry Co.
Tags Furniture
Taj Coin & Stamp Co.
The Train Store
Atty. George M. Tull
Tullio & Sons Inc.
Fred Villaris Studio of Self Defense
WJDA Radio Station
Wendys Hamburgers
Wickens & Troupe
Woolworth, F.W. Co.
Yankee Energy Saver
Mayor Francis X. McCauley Honorary Member

Marco Zanelli On Dean's List

Marco Zanelli of North Quincy, has been named to the Dean's List at Northeastern University with high honors.

Congratulations, Class of '80

City Councillor
Theodore P. DeCristofaro

U.S. Education Assistant Secretary QJC Commencement Speaker

The U.S. Department of Education's top official for vocational and adult education will be the commencement speaker at the Quincy Junior College graduation Sunday, June 6, at Veterans Memorial Stadium, Quincy.

Dr. Robert M. Worthington, assistant secretary in the federal Department of Education will speak to the 384 graduates at the 1:30 p.m. ceremonies.

Four years ago, Worthington, then Associate Commissioner for Higher Education for the State of Utah, prepared a needs assessment of Quincy Junior College.

The author of three books and numerous articles in professional and technical journals, Worthington is a former editor of the journal of Industrial Teacher Education and is a former board member of Education Digest.

Ten years ago, he headed the U.S. Delegation to the UNESCO world conference on adult education and lifelong learning in Tokyo. In 1974, Worthington was the U.S. delegate to the Organization for Economic Cooperation and Development Conference in Paris. He also chaired the national task force on education and training for minority business enterprise for the United States secretaries of Commerce and HEW.

A graduate of Eastern Kentucky University, Worthington holds advanced degrees from the University of Minnesota and honorary degrees from Lincoln University and Eastern Kentucky University. In 1975, the Regents of the University of Minnesota presented him with the university's outstanding achievement award.

Morrisette Post Awards $2,100 In Scholarships

Four Quincy secondary school students, along with two from Randolph and one each from Milton and Westwood, were recent recipients of a total of $2,100 in scholarships from the Cyril P. Morrisette American Legion Post.

Those from Quincy were Martha M. Donaghue, 88 Wallace Rd., North Quincy High School; Richard Gilmore III, 41 Shea St., Archbisnop Williams; Karen A. McDonald, 16 Ballou St., Quincy High; and Stephen M. Pecevich, 97 Vassal St., Boston College High.

Other recipients were Margaret Flaherty, Bryant Ave., Milton, Thayer Academy; Glenn G. MacPherson, Olde Carriage Rd., Westwood, Westwood High; and Edward J. Mitchell, Royal St., and Valerie J. Noris, Jeanne Rd., both of Randolph High.

Leslie Colello Receives $550 Scholarship

Leslie G. Colello of Vane St., received a $550 scholarship at U-Mass. Boston from the Massachusetts Society for the University of Women based on her scholarship ability as a Management major.

Denise Jolley Wins $500 Scholarship

The Independent Insurance Agents of Braintree and Quincy have selected Denise Jolley, 44 Spaulding St., a Quincy High School student, as recipient of this year's $500 scholarship.

Miss Jolley plans to enter the College of the Holy Cross in Worcester this September.

City Councillor Stephen McGrath

The Future Is Yours!

The key to a promising tomorrow's in your hand. It's your diploma...and you've earned it!

City Councillor
Jim and Joann Sheets

Now You're On Your Way

• Now that you have passed all the tests, we're wishing you even more success in the years ahead. We're proud as can be, Grads!

City Councillor
Joann Condon

Wishing you a life of Growth and Prosperity

Jack Conway, REALTOR®

May the Sun shine on you

The Quincy Sun

Senator
Paul Harold

OUR BEST TO YOU...
CLASS OF 1982

1784

Old Colony Bank
AND TRUST COMPANY OF NORFOLK COUNTY
AN AFFILIATE OF THE FIRST NATIONAL BANK OF BOSTON
1449 Hancock Street, Quincy, MA 02169. 472-4500

Smile! Today's Your Day To Glow!

There's a whole world of new and exciting opportunities for you to discover, Grads!

Representative and Mrs. Thomas F. Brownell

GOOD WISHES TO OUR GRADUATES

Mr. and Mrs. George Burke

Wishing you a life of Growth and Prosperity

O'Connell GARDENS
165 Old Colony Ave. Wollaston

John Faulkner Receives Fulbright-Hays Scholarship

John C. Faulkner, son of Mrs. Carole Mae Faulkner of Sextant Circle, Germantown, has earned a highly competitive Fulbright-Hays Scholarship.

The scholarship is for a one year study program at Seoul National Univeristy in South Korea.

The award caps four years of distinguished academic excellence at Connecticut College where Faulkner was consistently named to the dean's list and was designated a Winthrop Scholar last fall.

Faulkner is the only Fulbright candidate chosen by the South Korean government this year.

A Chinese and economics major, Faulkner plans to use his year abroad to study the Korean language, culture, and economic development, with special emphasis on the economic policies of the past two decades which have brought extensive economic development to the Asian country.

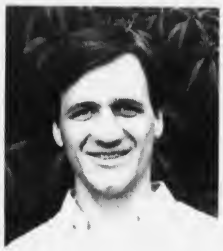

JOHN C. FAULKNER

Faulkner is the sixth student in the history of Connecticut College to win the Fulbright award.

Faulkner, a member of the Phi Betta Kappa, recently won the Helen Carey Courdert Prize for excellence in Chinese and the Phi Beta Kappa Graduate Scholarship.

Upon completion of his South Korean studies, the scholar will enter the Fletcher School of Law and Diplomacy at Tufts University to study for his Masters of Arts Degree (M.A.L.D.). Faulkner plans a career in international economics and finance, with particular emphasis on the Far East.

Faulkner, who originally had no plans to attend college, credits his junior high basketball coach, Peter Swanson of Quincy, with encouraging him to pursue higher education; particularly at Connecticut College.

"It was late into my senior year of high school when I made the decision to attend college," Faulkner recalls. "Mr. Swanson knew Charles Luce, the basketball coach at Connecticut, and together they helped me to get in. I'm glad I came here."

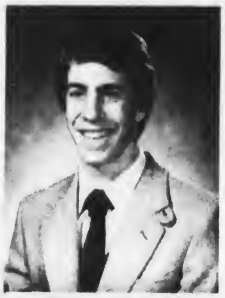

PATRICK M. FAHEY, (left) son of Mr. and Mrs. Brendan Fahey of 104 Crescent St., and Paul J. Valante, son of Mr. and Mrs. Joseph Valante of 65 Unity St., were graduated recently from the Xaverian Brothers High School in Westwood.

6 Residents To Receive Grossman Honor Awards

Six residents will receive $75 savings bonds and plaques of commendation for outstanding high school leadership and community service when graduating this month.

The Reuben A. and Lizzie Grossman leadership awards will be made to:

Mary C. Kennedy and Arif Shahabuddin of North Quincy High School; Denise Jolley and Robert Burrelli of Quincy High School, and Barbara Binns and John V. Marinelli of Quincy Vo-Tech High School.

John Faulkner Receives Scholarship

John C. Faulkner, son of Mrs. Carole M. Faulkner of 22 Sextant Circle, was the recipient of the Phi Beta Kappa Scholarship Award presented by the Delta Chapter of Connecticut at the annual spring awards assembly at Connecticut College.

Faulkner, a Winthrop Scholar, also received the Helen Carey Courdert Prize for excellence in Chinese.

Theresa O'Brien Graduates

Theresa O'Brien of 17 Plover Rd. is graduating from Bridgewater State College with high honors.

James Smith On Dean's List

James P. Smith, 77 Adams Place, was named to the Dean's List at Wentworth Institute of Technology's College of Aeronautics.

we're proud of OUR GRADS

School Committeeman and Mrs. John J. Sullivan

the Best to You GRADS

City Councillor Richard J. Koch, Jr.

Great Work, Grads!

Burgin, Platner Insurance
1357 Hancock St., Quincy

Grads-You've Earned Our Best

L. Antonelli Iron Works, Inc.
177 WILLARD STREET, QUINCY, MASSACHUSETTS 02169
Telephone 479-9000

To All Our Grads- The Very Best!

JASON'S
LUGGAGE & MUSIC SHOP
514 Hancock St. Quincy

Just For You!

Grads, it's your day to shine! Be proud of your achievements...

Good Luck!

Joan C. Picard
Quincy School Committee

Nobody can do it like McDonald's can... ...

...like wishing all the GRADUATES a Successful FUTURE

McDonald's®

473 SOUTHERN ARTERY 472-5261

GRADS, YOU'VE REACHED YOUR GOAL

CONGRATULATIONS...

GEORGE Stone JEWELRY CO.

1470 HANCOCK STREET
QUINCY, MASS. Tel. 773 - 8769

GRADUATION DAY!

WE'RE PROUD OF YOU

quincy cooperative bank

Main Office 85 Quincy Ave. Quincy, Massachusetts 02169 • (617) 479-6600

Other offices 1259 Hancock St 1000 Southern Artery, Quincy 280 Grove St., Braintree Rte 3A, Cohasset Routes 53 & 139, Hanover

QUINCY DIET CENTER 770-3442

Diet facts & fallacies

These nutritional tips brought to you by DIET CENTER

Carolyn MacDonald
Counselor

Did you know that you fight most of your battle to lose weight long before you sit down to eat? Although you may not realize it, your biggest challenge comes not at the dinner table but at the grocery store. Grocery products are designed to get your attention and spur impulsive buying. To combat this, remember: You can't eat what you don't buy! Make out a shopping list ahead of time and stick to it. Check your newspaper for sale items and compare prices. When you make your list, remember to include foods that require preparation; they are more nutritious and not as costly.

Never shop when you are hungry or just before a meal. Your stomach will overcome your head every time! Shop the outside aisles of your grocery store—these aisles contain fresh fruits and produce. Avoid those aisles full of candy, snacks, and highly processed foods. By following these suggestions, Diet Center guarantees that you will come home with not only more nutritious, low-calorie foods, but also a smaller grocery bill!

PARTICIPANTS IN Josiah Quincy Community Service Award Program are, from left, Deborah Zawalich, Marketing Manager at the Quincy Cooperative Bank; Vincent A. Bombaci, President, Bombaci & Mitchell Associates, Inc.; John Fuller, Deborah Orman, and Buell Fuller, 1982 award winners and O. Donald Gohl, Vice President, Quincy Cooperative Bank. Not pictured is Patricia Morris, also a 1982 award winner.

4 To Receive Quincy Cooperative Community Service Awards

Four area volunteers will be presented the 1982 Josiah Quincy Community Service Award at a ceremony Saturday at 10 a.m. at the Quincy Cooperative Bank, 85 Quincy Ave., sponsor of the award.

Honored will be Patti Morris of Quincy who has given more than 600 hours in volunteer work as a Candy Striper at Quincy City Hospital; Deborah Orman, chairwomen of the Mayor's Commission on the Status of Women, and Buell and John Fuller of Quincy who have been volunteers in the Boy Scout movement for more than 63 years and are presently active in Scout troops for the handicapped they have organized in Quincy and Milton.

The award is named for Josiah Quincy Jr., a 19th century advocate of cooperative enterprises who made cooperative banking possible in Massachusetts and for whom the Quincy Cooperative Bank is named.

Lt. Mullen Heads County Prosecutors Assn.

Quincy Police Lt. Francis Mullen has been elected president of the Norfolk County Prosecutors Association.

The association is an organization of officers who serve as prosecutors in the district courts, plus associate members representing the district attorney, private security firms, and many court officers and members of the bar.

Mullen was elected to succeed Weymouth Lt. Rocco DiFrazio. DiFrazio, a charter member of the Association, did not seek re-election.

Retired Quincy Capt. Joseph Fitrzgerald was re-elected treasurer.

SOUTH SHORE TILE
DISTRIBUTORS, INC.
SOUTH SHORE TILE DIST
338 Washington St.
QUINCY 471-3210
DISTRIBUTOR OF MID STATE TILE
CERAMIC TILE FOR ALL AREAS
SEE OUR GIGANTIC TILE DISPLAY
DOMESTIC IMPORTED WALLS & FLOORS
HOURS: 7 to 5 Monday thru Friday - Thursday Night til 9

DICK DiCENSO
Drum Instruction
Rock • Funk • Jazz
Disco • Commercial
Rudimental • Classical
Drum Solos
Completely equipped modern drum studios
961-3674 Randolph
773-9701 Quincy

kelly's pub 'n grub
IRISH COFFEE SPECIAL . . . $1.95 EVERY DAY
• HAPPY HOUR 4 TO 7 •
MON. THRU THURS. - HORS D' OEUVRES
LADIES NIGHT-WED. NIGHT
7 TO 1 A.M. - ALL LADIES DRINKS $1.25
FREE FUNCTION ROOM AVAILABLE
EVERY FRIDAY & SATURDAY
PIANO BAR AND SING-A-LONG WITH DONNIE PASCO - NEW VICTORIAN ROOM
FEATURING GUINESS AND BASS ON TAP
kelly's pub 'n grub

NEW VICTORIAN ROOM
27 BILLINGS ROAD
QUINCY
328-9806

Dental Corner

by

Lee A. Welky, D.M.D.

CANKER SORES

Q: Why do I get canker sores? What are they?

A: Most people get canker sores in their mouth from time to time. These sores can occur anywhere inside the mouth except the palate and gum tissue surrounding the necks of the teeth. Some people get them singly; others get them in bunches.

These sores (known to dentists as aphihous ulcers) are caused by a bacterium that is present in everyone's mouth. Just why these germs cause sores in some mouths isn't known. Smokers almost never get them — evidently the smoke is noxious to germs as well as people.

If these sores are very painful, your dentist can treat them with caustic agents. This will relieve the pain, but they will heal more slowly. Sometimes eating yogurt with active cultures or taking lactobacillus acidophilus tablets (available in health food stores) will speed healing.

Other conditons can cause sores too; if a sore persists longer than a week, see your dentist.

Questions May be sent to . . .

Lee A. Welky, D.M.D.
234 Sea Street
Quincy 179-3030

No. 2 In E-Mass Meet

Raiderettes Suburban Track Co-Champs

By TOM SULLIVAN

The North Quincy girls' track team, which earlier had finished another undefeated Suburban League season, made another fine showing in the Eastern Mass. meet last Saturday at Lawrence, but, for the third year in a row, finished second to its jinx rival, Falmouth. North had 55 points, Falmouth 78.

Two North girls broke records, Mary Kate Kennedy winning the 880 in 2:11.2 and Nancy McCarthy winning the mile in 5:02.5. Kennedy's time was the fastest ever in any of the three divisions. Michelle Millane won the discus at 122-11.

North also won the mile relay in 4:00.9 with Mary Kate Kennedy, McCarthy, Deirdre Donovan and Karen Lindenfelzer.

Kara Crehan tied for fourth in the high jump, Donovan placed third in the long jump and fourth in the 220, Eileen Crehan was sixth in the javelin and Lindenfelzer sixth in the 880.

Mary Kate Kennedy, McCarthy, Millane and the mile relay team will compete in the Mass. Invitational Tournament Saturday at Boston College.

"My only regret is that our two top two-milers, Sheila Barrett and Linda Kennedy, missed the meet due to an unfortunate incident and I take the full responsibility," coach Lou Tozzi said.

Tozzi paid tribute to his assistant coaches, Mike Burke, Doc Doherty, Chris Morton and the boys' coach, Bart Petracca.

The Raiderettes rolled over Quincy, 88-30, last week to finish up with a 7-0-1 record. They won seven in a row after tying Weymouth South in their opening meet and share the title with South.

I'm very proud of this team," Tozzi said. "At the beginning of the year I didn't feel we had the depth and we had only six seniors on the squad. But many of the younger girls came along fast and did a super job. My seniors performed as I knew they would and it was just a tremendous season."

Michelle Millane, who usually competes in her specialties, the shot put and discus, set a school record in the javelin, winning with a 126-11 toss, and she also remained unbeaten in the discus.

Deirdre Donovan won the long jump at 17-1 and also ran a leg on the winning 440 relay team.

Other North Quincy winners were Lisa Reynolds in the 440 (1:05.4); Bernadette Murphy, 880 (2:31.8); Tracey Corrigan, mile (5:59.9); Meg Leary, two-mile (12:56); Marie McGurl, hurdles (17.2) and Georgia Traficante, high jump (5-0).

Both North relay teams won, the team of Donovan, Karen Lindenfelzer, Nancy McCarthy and Mary Kate Kennedy winning the 440 race and Diane Flynn, Janet Zdankowski, Monika Reilly and Cindy Olsen winning the mile race.

John Franceschini's Quincy girls had three winners, Darlene Marston winning the 100 in 11.8, Kris Picarski winning the 220 in 27.3 and Beth Anderson winning the shot put 28-6½.

Earlier in the week the Quincy girls had made an excellent showing but were edged by Brookline, 58-55.

Picarski won the long jump at 15-6½ and the 220 in 27.1, Marston won the 100 in 11.6 and took second in the long jump, Lisa Zannis won the javelin at 96-8 and Jacqui Irvine won the discus at 79-10.

THE PENN A.A. Bowling Club recently held its annual banquet and presented awards to two original bowlers who have been members for 38 years, Dr. Joseph Nicastro, front left, and William Nesti. At rear are club treasurer Charles Morealle, (left), President Jerald Pefetuo and Vice President Fred Salvoni.

North In Turnaround, 8-2

The North Quincy baseball team, which lost five of its first six games, climaxed a complete turnaround last week when it defeated Quincy, 8-2, to avenge an earlier defeat.

It was the Raiders sixth win in nine games and improved their record to 7-8. Quincy finished with a disappointing 5-11 record.

The Quincy players wore black armbands during the game to honor the memory of Eric Swanson, a former junior varsity player who would have been a varsity player this spring if he hadn't suffered a shoulder injury.

Swanson was one of two Quincy teenagers who died tragically earlier of poisonous fumes in a Maine cabin.

"Eric was a very good student," said Quincy coach Bud Mosher, who also is an English teacher. "He decided to concentrate on his schoolwork this spring when it was apparent that he wouldn't be able to play baseball."

Junior Jim Kelley turned in another excellent pitching performance for North, holding the Presidents to five hits, striking our four and walking three. It was his third win and there is little doubt that North would have done much better over the first half of the year if he hadn't been sidelined with shoulder problems.

Quincy's starter, Jim DiPietro, was in command for the first two innings, giving up one run on Jack Bolster's triple and John Kozlowski's single, but the Raiders exploded for four runs in the third and added three more in the sixth as Dan Dunn relieved DiPietro.

Quincy was held to a run in the second on hits by Bill Harris and Paul Quigley and another in the seventh on a walk to DiPietro and Steve Spencer's single.

Earlier in the week North had squeezed by Weymouth South, 1-0, in one of the better pitched games of the season as Paul Earle edged Mike Fitzgerald.

Earle pitched a three-hitter and struck out six as the Raiders recorded their second shutout.

Sophomore Steve Hogan drove in Kozlowski with the only run of the game with two outs in the third inning.

The Raiders were handed an 11-3 walloping by Cambridge Rindge and Latin and Quincy dropped a 2-1 squeaker to Brookline in other games

Sports

Student $20 Athletic Users Fee

It will cost every student who participates in Quincy public schools sponsored sports programs a $20 atheltic users fee beginning September, 1982.

The School Committee adopted the users fee in an attempt to raise an estimated $20,000 annually to help defray the cost of the school sports program which costs some $330,000 per year.

For a family where more than one student is involved the maximum charge will be $40. The $20 basic fee allows the student to participate in as many sports programs as he or she wishes to become involved in.

Cruising — Sight Seeing — Cook-outs
TOUR BOSTON HARBOR — VISIT THE HARBOR ISLANDS
Departing "Harbor Lights" Restaurant — Neponset Circle

50 passenger "M/V IRENE"

for information and reservations contact:
Captain Richard Sutherland
63 Gay Street TEL. 479-3575 Quincy, Mass.

HANCOCK ST. CAR WASH
839 HANCOCK ST.
NEXT TO WINFIELD HOUSE

Brushless Car Wash for a shine finish $2.75
Hot Wax $1.00
Under Carriage Wash $1.00
SELF SERVICE VACUUM OPEN 24 HOURS

WITH THIS COUPON YOU SAVE 75¢
This coupon good Mon. thru Fri.
EXPIRES JUNE 11

FREE DRAWING
Free Book of Six Car Washes Worth $14
No purchase necessary. Fill out this coupon, leave in lucky box at Hancock Car Wash. There will be a drawing the first day of every month. You do not have to be present to win, winners will be notified.
NAME _____
ST. _____
CITY _____ PHONE _____

HOURS Mon. thru Sat. 8 A.M. to 6 P.M.
Sunday 8 A.M. to 1 P.M.

Woodward Spring Shop inc
The South Shore's Most Complete Automotive Service and Parts Center

EXPERT FRONT END WORK AND ALIGNMENT
• FRAME STRAIGHTENING
• BODY ALIGNMENTS

EXPERT
• MUFFLER INSTALLATION
• DUAL EXHAUSTS
• PIPES
• BRAKES

SPRINGS
FOR ALL MAKES OF . . .
CARS • BUSES • TRUCKS • TRAILERS
AUTO SPRINGS INSTALLED
WHILE-U-WAIT
WHEELS BALANCED
Springs, Axles, Frames
STRAIGHTENED • ALIGNED • INSTALLED

BODY RESTORATION AND PAINTING
• R-M & ACME AUTOMOTIVE PAINT
• DEVILBISS SPRAY EQUIPMENT
• BODY TRIM FASTENERS

WHOLESALE - RETAIL — COMPLETE AUTOMOTIVE PARTS
HEAVY TRUCK SPECIALISTS — AUTO MACHINE SHOP
Complete line of services. We have a full staff of professional and experienced automotive specialists.
471-6950
111 McGRATH HIGHWAY, QUINCY
Hours: 8 to 5:30 Mon. thru Fri.

● *Junior League Baseball*

State St., Colonial Kiwanis Rack Up Wins

State Street walloped Bryan Post VFW, 9-3, in the Junior Baseball League with Mark Gillooly the winning pitcher and Mike Ainsley the loser. Each struck out four.

Robbie Hubbard had a key two-run double with the score 4-3, Billy Dineen had three hits and Rico Cinguegrano and Gillooly had two hits each. Matt Norton did a fine job catching. For Bryan Post Mike Noonan had two hits and Kevin Caldwell a hit and 2 RBI.

Bryan outlasted Rotary, 18-14, with Dan Overby the winning pitcher, striking out 12. For Bryan Noonan had three hits, Overby three, Mike Ainsley two including a home run, Richie Connolly two including a triple, Jackie Mullen two, Kevin Caldwell a home run and Steve Connelly one hit. Billy McDougall and John Pennellatore had two hits each for Rotary.

Colonial Federal outslugged Rotary, 17-14, after almost losing a 14-4 lead which it rolled to after two innings. Matt McNamara was the winning pitcher and was in control until Rotary's Pennellatore drove in seven runs with two tremendous home runs. Colonial was led by Keddy with three hits, Doug Armstrong with two hits and three RBI and John McManus with two hits. Bob Cuddyer, McNamara, Adams and Watt also had hits and McManus played a fine game at third base.

Rotary had 10 hits, sparked by Pennellatore with three for four. Mike Mullaney had two hits and scored four runs, and Joe Mulvey, Dan Ward, Pat O'Donoghue, Tom Holyoke and Tony Anderliones also had hits. Dave Murphy and Holyoke played strong defense and Bill MacDougal and Dan McDonald turned in fine relief pitching.

Rotary defeated Houghs Neck, 4-1, behind the six-hit pitching of Mulvey, who struck out six and walked no one. Pennellatore continued his torrid hitting with another mammoth home run. Mullaney doubled and McDonald Mulvey and MacDougal had hits. Matt Collins and O'Donoghue did good jobs catching and Brian Kelly, Bill MacDougal, Rich Golden and Anderliones played well.

Kiwanis rolled over the Elks, 20-4, with T.J. Steen and Ryan Hersey pitching well. Matt Hurley had a home run and double, Marty McGowan, a single, Chris Noble a triple and two singles, Steen two doubles and a single, Ronnie Fletcher a homer, double and single (his sixth homer), Paul Meehan two singles and Billy Bellew two singles. Fletcher raised his batting average to .655.

Over 210 Compete In Track Club Meet

More than 210 boys and girls took part in the Quincy Track Club's fourth weekly spring meet at Veterans Memorial Stadium.

The winners:

Standing broad jump: Girls 6, Regina Murphy, 5-3; girls 7, Christine Depaulo, 4-9; girls 8, Maggie O'Donnell, 5-2; girls 9, Nancy Sheehy, 5-11.

Long jump: Girls 10, Holly Rendle, 10-3; girls 11, Chris Groman, 11-1½; girls 12, Sandra Libby, 13-1; girls 13, Cindy Tam, 12-2; girls 14, Lisa Lynch, 11-6.

Softball throw: Boys 6, John Austin, 43-9; boys 7, Jay Shaw, 79-2; boys 8, Mike Stevens, 104-0; boys 9, Jason Deary, 118.0; boys 10, Keith Gott, 114-10; boys 11, Jimmy Gordon, 133-0; boys 12, Earl McNamara, 141-5; boys 13, Jim McAdams, 150-8; boys 14, Steve Sullivan, 115-9.

50-yard dash: Girls 6, Heather Rendle, 8.8; boys 6, David Palmier, 8.6; girls 7, Merri Cunniff, 8.8; boys 7, Matt Fennessy, 8.8; girls 8, Maggie O'Donnell, 8.3; boys 8, Jason Radzevich, 7.8; girls 9, Kelly Canniff, 7.5; boys 9, Tony Stafford, 7.6.

100-yard dash: Girls 10, Holly Rendle, 14.9; boys 10, Keith Gott, 14.2; girls 11, Marisa Zona, 14.1; boys 11, no competitors; girls 12, Mary Beth Powers, 13.3; boys 12, Vin DiGiacomo, 13.8; girls 13-up, Mary Beth Marini, 13.6; boys 13-up, Jimmy McAdams, 12.6.

440-yard run: Girls 6-7, Kara Feeney, 1:37.5; boys 6-7, Steve O'Brien, 1:25.4; girls 8-9, Kelly Canniff, 1:22.5; boys 8-9, Tony Stafford, 1:20.5.

880-yard run: Girls 10-11, Marisa Zona, 3:02.1; boys 10-11, Bobby Scott, 3:01.6; girls 12-up, Sandra Libby, 2:59.9; boys 12-up, Bill McCobb, 2:42.9.

Towne Auto School

90 Washington St., Quincy

Complete Driver Ed. Course **$65.00**

● Classes Start ●

June 15 ..... 3-5 P.M.
June 28 ..... 9-11 A.M.
July 21 ..... 9-11 A.M.

Call 773-1173 Call 773-1173

LAS VEGAS NIGHT

FRIDAY, JUNE 11, 1982

7 P.M. to 12 A.M.

MORRISETTE POST

MILLER ST., QUINCY

OFF S. E. EXPRESSWAY AND FURNACE BROOK PARKWAY

PROCEEDS TO BENEFIT THE QUINCY HIGH SCHOOL BAND

Cash Prizes • Bar Available • Refreshments

ADMISSION $2.00

WITH THIS AD **ADMISSION FREE!**

SPORTESTER

By EDDIE GERRANO

NEWSCARRIERS WANTED

Here's a chance to earn extra money by building a Quincy Sun home delivery route.

Telephone: 471-3100

Norfolk County Bar Association

Lawyer reference service will help in selecting an attorney

If you need a lawyer and don't know one, call us and you will be referred to an attorney in your area who will talk to you for a nominal fee for the first visit.

P. O Box 66, Dedham, Mass.

326-8699

Call 10 a.m. to 2 p.m.

Sports Memories

June, 1943

By TOM HENSHAW

Mary Schmitz Wins State Tennis Title

Mary Schmitz of Quincy High School defeated Jane Drisko of Belmont, 3-6, 6-1 and 6-2, to win the state girls' tennis title and give Quincy racqueteers an unprecedented sweep.

A week before, the Presidents' Dick Maloney was crowned state boys' champion.

Miss Schmitz really clinched the title in the second round of the tournament in Belmont when she upset top-seeded Jean Clancy of Arlington, 6-2 and 6-4.

A second Quincy girl, Virginia Doyle, reached the finals of the junior singles before bowing to Arlene Foley of Belmont, 6-2 and 6-3.

The Quincy doubles team of Mary Lawrence and Martha Stevens went to the finals before losing out to Margaret Paige and Eleanor MacAuley of Arlington.

Meanwhile, Coach Almon Deane's powerful Quincy boys' team polished off North Quincy, 5 to 0, with State Champ Maloney whipping Jack McAdams, 6-0 and 6-0, in the feature match.

In other singles matches Bob Quinn of Quincy defeated Bob Eastman of North Quincy, 6-1 and 6-2, and Joe LaCroix of Quincy topped North's Joe Joubert, 6-3 and 6-0.

Then Maloney and Quinn combined to whip McAdams and Eastman, 6-1 and 6-1, and Don Forsythe and Norman Young of Quincy turned back Chandler Cushman and Bob Nauman of North, 6-3 and 6-0.

NORTH WINS GOLF TITLE

Bud Reid sank a long putt on the 17th hole at the Kernwood Country Club in Salem to bring North Quincy High School its first state title in 12 years of trying with a 7-2 victory over Beverly.

The undefeated Red Raider team, winners of 55 of a possible 66 points during the season, was made up of six juniors brought together for the first time by Coach Jack Donahue.

Team members included Capt. Dick Meehan, Harold Peterson, Bud Reid, Walter Smith, John Rogers and Norman Murray. Only three of them had played golf before Donahue's call.

FORE RIVER VICTORIOUS

Playing Manager Irving (Jack) Burns pinch-hit the game-winning single in the last of the ninth as Fore River beat the Walsh-Kaiser Shipyard of Providence, 3-2, in a New England War Workers League game.

Charley Bird pitched a four-hitter for the Shipbuilders, Tony Novello cracked out four hits, including a triple, and Eddie Murphy contributed a spectacular backhand catch 370 feet deep in Adams Field.

The Fore River Lineup included: Murphy lf, Saunders 3b, Novello rf, Graham cf, Lehan 2b, Desmond 1b, Burns ph, Saltman ss, Begnoche c, Bird p.

NORTH TOPS BRAINTREE

Bob Driscoll pitched a five-hitter, fanned 17 and scored the winning run himself in the 11th inning as the North Quincy High School baseball team tripped Braintree, 3-2, at French's Common, Braintree.

The North Quincy lineup included: Whitelaw 2b, Mahoney 1b, Frazier ss, White c, Driscoll p, Creedon cf, Orcutt cf, Humphrey 3b, Dennison lf, Higgins rf, Coleman rf.

IMS TOPS PARK LOOP

The Italian Mutual Society team, with George Ronan clouting three triples and a single, bombed Holy Name, 18-2, for its eighth straight victory and a four-game lead in the Quincy Park League race.

The IMS lineup included: Quimby rf, Conway cf, Sassi cf, Tocci lf, 1b, Kellu 3b, H. Marini ss, Ronan 3b, Lints c, Daley 1b, Franzi lf, McCulloch p.

SPORTS BITS '43

Bob Driscoll's four-hitter gave North Quincy its second victory in five days over Braintree, 4-2, at Montclair Field . . . Fore River took a two-game lead in the War Workers League with a 5-4 decision over Providence behind the eight-hit pitching of Joe Mulligan . . . Navy Chief Petty Officer Dom DiMaggio was back in center field for the Boston Red Sox in an exhibition game against the Quonset Naval Air Station team . . . Erland Debes' "Nemo" defeated Willis Garey's "Claire II" in the first Quincy Yacht Club race of the season off Great Hill . . . The Cincinnati Reds, behind no-hit Johnny Vandermeer, struck Boston pitcher Jim Tobin for four runs in the eighth inning and a 7-4 victory over the Braves . . . The Wollaston American Legion Post agreed to form a junior baseball team and enter a league with Legion teams from Norwood, Brockton, Milton, Braintree and Sharon . . . Jim Tabor, whom the Red Sox were trying to trade two weeks ago, drove in four runs with a triple and two doubles as Boston split a doubleheader with the St. Louis Browns by scores of 4-7 and 3-2 . . . Shortstop Dick Donovan's big bat paced Sacred Heart to an 8-0 victory over Holy Name in a Quincy Park League contest . . . Al Taylor of Quincy was favored over Jack Singer in the feature bout on Promoter Newman Savage's wrestling card at Quincy Arena.

• *St. John's League*

Crowley Hurls No-Hitter As President Wins 10th In Row

Scott Crowley pitched a no-hitter as President's Pharmacy rolled over Riley & Rielly, 18-0, in the St. John's Baseball League. President has won 10 games in a row. Crowley received plenty of support at the plate as his mates pounded out 20 hits, led by Brian Mahoney, Dennis Flaherty and Peter Oliverio, while Crowley also hit well.

President came right back to overwhelm Van Oriola Plumbing, 25-1, behind Jamie Fennessey's five-hit pitching. President had 22 hits in this game. Fennessey had three hits as did Dennis Flaherty, Crowley, Ernie Light, Mahoney and Steve Connelly. Connelly was awarded the game ball for his long triple and his defensive performance.

Riley & Rielly scored four runs in the fourth inning and topped Alpine Restaurant, 6-4.

President Pharmacy also bombarded the Quincy Sun, 19-0, with Crowley pitching a two-hitter. The President's 14-hit attack was led by Flaherty, with two doubles and a single, Connelly, Fennessey, Billy Maffie and Mahoney. David Cedrone received the game ball for his all-around performance.

President continued to roll merrily as it ran over Peter Gacicia, 18-0, as Fennessey pitched a three-hitter. Mahoney, Maffie and Fennessey had home runs and Crowley had four hits including two homers. Maffie received the game ball.

GEORGETTE NICKERSON, president of S.B. Thomas Co., presents check for $2000 to Bill Johnson, senior program director of the South Shore YMCA, enabling the Y to reach its goal of $8,000 in the recent swim-a-thon/run-a-thon.

• *Junior Farm League*

Riccarelli Fires 1-Hitter As Braves Romp

Tony Riccarelli pitched a one-hitter as the Braves romped over the Mets, 10-0, in the Junior Farm League.

Robert Riccarelli, Jeff Bell and Peter Whyte all went three-for-three while Mike Duran, Sean Berg, Matt Sullivan, Steve Buccella and Brian Haggerty all played well defensively. For the Mets George Walsh was outstanding at second base and had five unassisted putouts, three in one inning. Mark Calfano and Rich Powers also played well.

The Orioles scored five runs in the final inning to pull out a 12-11 victory over the Tigers. Jim Munroe was the winning pitcher. Brett Carter, who had his first hit, and Joey Nabstedt came up with the big hits in the five-run sixth. Munroe struck out the side in the bottom of the sixth. For the Tigers Kenny Riccini and John O'Donnell had triples and David McMann, Dave Grippi, Chris Nelson, Kevin Mulvey and Dave Thompson also had big hits.

The Red Sox outlasted the Giants, 29-20, in a wild game, scoring 13 runs in the fifth inning, highlighted by Tommy Keneavy's grand slam homer. Bobby Moriarty and Brian Zimmerman had three hits each and each had a home run. Michael Doherty had three hits, Richie Watt, Matt Smith and Matt Ryan two apiece and Chris Green and Mike Hughes one each. Sean McArdle and Allen Murray each walked three times. Garry Glynn was the winning pitcher.

The Red Sox also topped the Mets, 16-11, with Glynn pitching two-hit ball for four innings and striking out 11 to pick up the win. Smith had two home runs and a double, Green had a homer, Hughes three hits, Keneavy a triple, double and a walk, Glynn, Doherty and Ryan a hit each. Chad McMahon and McArdle and Watt each were on base twice. Mike Murray hit a home run for the Mets and Mike Cafano pitched well.

The Indians edged the Braves, 9-8, in extra innings, with Maura McCarthy and Phil Cosgrove having the key hits. Joe Thurston, Chris Bausemere and Richie Kisiel pitched for the Indians. Rob and Joe Crespi did the pitching for the Braves and Tom Sullivan had three hits.

The Indians also defeated the Angels, 13-9, with Kisiel having a grand slam homer and pitching well. Thurston pitched well in relief. Cosgrove had several fine defensive plays. Jamie Tapper had four hits for the Angels and Richie McDonald and Pete Kelly had two three each.

The Dodgers walloped the Angels, 11-4, with Billy Campbell the winning pitcher. He struck out 12. Brian Campbell had a double and two singles, Chris Murray two singles and Scott Dunn a single. Matt Danick, Scott Dunn and Tommy Cossaboom had key defensive plays. Also playing well for the Dodgers were Chris Barrett, Kevin Heffernan, Tina Donovan, Brendon Toland, John Grennon, Mark Walsh, Aaron Silverman, Konstantine Rigas, Mike Danick and Jeff Freeman.

Erickson's 4th Homer Gives St. Vincent's 1-0 Win

Ken Erickson hit his fourth home run of the season to give St. Vincent's a 1-0 victory over Presidential Landscape in the St. John's Farm League.

Mark Mazzetti pitched the shutout and stopped Presidential in the final inning with two runners on and no outs. Joe Baker made two exceptional fielding plays and Eric Fagerlund made an outstanding catch of a foul ball. Steve Carterman had his first hit of the season for Presidential and Ed Cunio and Sergi Wassilieu also had hits.

St. Vincent's and Nightingale Oil played to a 1-1 tie with Mike Letonen getting his first hit for St. Vincent's and Fagerlund also getting his first hit of the season.

CG Offers Free Motor Boat Checks

The Coast Guard announces it will conduct free motor boat inspections on June 6 in connection with Safe Boating Week to run through June 12.

Inspections will be held at 9 a.m. at the Town River Yacht Club, 11 a.m. at the Boston Harbor Marina in Quincy, and 2 p.m. at Anchor Marine.

AIR CONDITIONING SERVICE
Electrical Controls
Complete System Service
MORSE'S
Auto Radiator
179 W. Squantum St.
Walk to the No. Quincy T
328-7464

America's Finest
ATHLETIC JACKETS
for the entire family
EXPERT EMBROIDERY
Done on our Premises
JUNIOR S ADULT 6X
Group Prices Available
A. E. GOODHUE CO.
15 School St., Quincy
472-3090

• *HN Women's Softball League*

Neckers, Gals, Castaways Win

Maura Doherty drove in the winning run in the last inning as the Neckers edged the Hustlers, 4-3, in the Houghs Neck Women's Softball League.

Mary Gallagher and Claire Sullivan turned in excellent defensive plays for the Neckers. For the Hustlers Helen Gleason made several key catches in center field and Susan Pacetti played outstanding defense at shortstop.

The Sea Gals topped the Bunnies, 6-3, with Mary Kamb having a triple and Priscilla a double. Sue Callahan was the winning pitcher and Denise Shea and Janice Cruckshank played well on defense. Ruthie Galligan had a two-run homer for the Bunnies and Terry Provost and Sue Giggey excelled defensively.

The Castaways easily defeated the Neckers, 15-6, sparked by a triple by Sheena Giggey and doubles by Ellen Rhode and Laura Miller. Miller also started a fast double play to end the game. Bobbie Casey, Yvette Shaw and Carol Carpenter stood out on defense for the Neckers.

Bunker Receives Full Scholarship At U. Of Maine

Chip Bunker, North Quincy High's 6-foot-10 center, has received a full basketball scholarship to the University of Maine at Orono.

Bunker was one of the Suburban League's leaders in scoring, rebounding and blocking shots last season.

Street and Smith Magazine selected him for its Metro-Boston team and he made All-America honorable mention. He also has played with the Boston Amateur Basketball Club, coached by North Quincy's Leo Papile.

DESTRUCTIVE LOOK-ALIKES

TERMITES

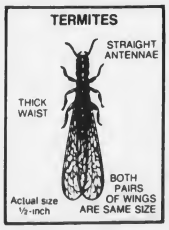

Termites resemble flying ants and both emerge at this time of year. As you can see, they are different.

New England's Largest
WALTHAM
Chemical Co.
Termite Control – Since 1893
843-0085
SOUTH SHORE OFFICE

ANTS

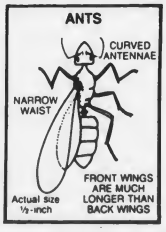

Stay Alive!

By John Valante

BIKE RIDING RULES

Sure, bikes are great for fun and exercise, but in careless hands they can also cause serious injury. The Department of Health, Education and Welfare estimates that a million injuries result from bike accidents every year. An increasing number of them are caused by collisions with cars. But most of the spills, skids, crashes, and other mishaps that trap riders in a tangle of wheels and handlebars are avoidable with proper precautions. Here are some pointers:

Be sure your bike is safety-equipped, proper reflectors and lights for night riding, slip-resistant pedals, comfortable adjustments of seat and handlebars, proper grips, efficient brakes, a loud horn or bell. And wear clearly visible clothes when riding in traffic.

Know and obey the rules of the road. Ride single file. Obey traffic signals, stay in the right hand curb lane. Never ride against traffic. By all means, never weave in and out of traffic.

This information has been brought to you as a public service by NABORHOOD PHARMACY, 406 Hancock St., No. Quincy.

OUR SERVICES INCLUDE:
Charge Accounts
Delivery Service
Insurance Receipts
Free Gift Wrapping
Ostomy Supplies
Tax Records on Request
Utility Payments Mon. - Sat. 9 - 5
Phone: 328 - 3426

A-N Wins Second Straight Swim Title

Atlantic-North, for the second year in a row, won the junior high school city-wide swim meet held at the Lincoln School pool under the direction of pool director and North Quincy High coach Bill Walker.

Atlantic-North scored 454 points, Central was second with 349, Sterling had 138, Broad Meadows 37 and Point did not have any entries.

The results:

Girls 200-yard medley relay: 1. A-N (Linda Novak, Marie Elena Dawson, Jean Boudreau and Donna King), 3:10.245.

Girls 50-yard butterfly: 1. Marie Ewer (S); 2. Marie Elena Dawson (A-N); 3. Jean Boudreau, (A-N). T-41.624.

Boys 50-yard backstroke: 1. John Bangs (A-N); 2. Dan Moriarty (A-N); 3. Steve Miller (A-N). T-41.855.

Girls 50-yard backstroke: 1. Caroline Krantz (C); 2. Lauren Young (S); 3. Patti Rooney (S). T-44.792.

Boys 50-yard breaststroke: 1. Bob Laracy (S); 2. Dan Moriarty (A-N); 3. Brendan Walsh (A-N). T-40.483.

Girls 50-yard breaststroke: 1. Stacey Quintiliani (A-N); 2. Carolyn Fredey (C); 3. Colleen Craig (BM). T-43.570.

Boys 50-yard freestyle: 1. Bob Laracy (S); 2. Mike Melanson (A-N); 3. John Bangs (A-N). T-32.087.

Girls 50-yard freestyle: 1. Marie Ewer (S); 2. Michelle Casey (A-N); 3. Anna Marie Hughes (C). T-34.751.

Boys 100-yard individual medley: 1. Brendan Walsh (A-N); 2. David Stockless (A-N); 3. John McKenna (C). T-1 ;32.830.

Girls 100-yard individual medley: 1. Stacey Quintiliani (A-N); 2. Colleen Craig (BM). T-1:28.657.

Boys 100-yard freestyle: 1. Robert Weikel (A-N); 2. Michael Melanson (A-N); 3. Brendan Walsh (A-N). T-1:14.289.

Girls 100-yard freestyle: 1. Liz Gould (C); 2. Anne Marie Hughes (C). 7-1:25.490.

Boys 200-yard freestyle relay: 1. A-N (Dan Moriarty, Brendan Walsh, John Bangs and Robert Weikel); 2. Atlantic-North; 3. Central. T-2:21.537.

Girsl 200-yard freestyle relay: 1. A-N (Stacey Quintiliani, Michelle Casey, Marie Elena Dawson and Jean Boudreau); 2. Sterling; 3. Central; 4. Central; 5. Central. T-2:27.007.

One meter diving: 1. Carolyn Fredey (C); 2. Carolyn O'Brien (C); 3. Donna King (A-N). 52.5 points.

WE WANT TO WIPE OUT CANCER IN YOUR LIFETIME
AMERICAN CANCER SOCIETY

• *Youth Soccer*

Quincy Co-op, Razer, Stars, Royals, Hawks Win

The Quincy Youth Soccer League will hold registration for the fall season tonight (Thursday) from 7 to 9 p.m. and Saturday from 10 a.m. to 1 p.m. at the Quincy Police Station.

Boys and girls from the first through the 10th grades are eligible and players must be six years of age by Dec. 31, 1982. Registration fee is $15 per child and $35 for a family of three or more. Birth certificates must be brought to registration. Further information can be had by calling Frank Delaney at 471-1645.

Last weekend in girls grades 4 to 9, Patriot Insurance and Sockers tied, 3-3. Tracy Wilson, Kathleen Hendsbee and Eileen McCloskey scored for Patriot with assists for Julie Murphy and Kathy Fewer. Kristin Drake, Linda Doherty and Patricia Grant scored for Sockers with Amy Conroy having an assist. Mary Lynne Calhoun and Sheila Comeau played well.

Quincy Co-op defeated the Jets, 5-1, with Heather Dargin, Dede Ferrera, Karen Miller, Marie McAdams and Barbara Bell having the goals and Miller, Bell and Janice Murphy having assists. Claire Murphy scored for the Jets.

Razer's Edge blanked the Dolphins, 3-0, on goals by Lois Miles, Kerry Doherty and Nancy Flukes. Beth Hughes and Kathy Hughes had assists and Kristin Golden, Erin and Julie Dunn and Karen Murphy played well. Jeanne Roche played well in goal for the Dolphins and Lisa Lagzelis played a fine game.

The Stars edged That's Italian, 1-0, on Tarra Meyer's goal. The entire team played well with Lauren Yodzio shining in goal. Deanna Contrino, Mary Pelligrino, Sheila and Kathy O'Connor and Lisa Francoer played well for That's Italian.

In girls grades 1-2-3 the Celtics edged the Teamen, 2-1, with Jennifer Murray scoring for the Teamen and Julie Tangney having an assist.

The Royals squeezed by the Flames, 2-1.

In boys grades 1 and 2 Adams Cleaners edged Angelo's Auto Sales, 1-0, on Chris Cunio's goal. Chris Mill and Doug Johnson starred in goal and Ken McGonagle and John Olinte played strong defense.

The Hawks got by Wickens & Troupe, 1-0, as Kevin Murphy scored the goal and Jim Sherman had an assist. Jim Tourellot played well in goal and Robert Gordon played strong defense for W & T.

The Strikers topped Quincy Savings Bank, 5-2, with Pat Clifford having both goals for Savings. Peter Nee and Matt O'Toole played well in goal and Joe Narbonne excelled on defense.

Hancock Car Wash rolled over the Falcons, 13-2.

Bryan Post blanked the Spurs, 4-0, on goals by Chris Mazzini, John Lewis, Paul Kearns and Mark Reardon. Mark Cahill, Sean Skahan and Michael Grant played good defense for the Spurs.

In boys grades 3 and 4 Keohane's defeated W. T. Hight, 4-1, with Dave Quirk scoring twice and Joey Shea and Scott Shea once each. Matt Price scored for Hight with Chris O'Connor assisting. Billy Early looked good in goal and Jonathan Rork shone on defense.

Dependable Cleaners shut out President's Pharmacy, 3-0, with Jason Doyle, Mike Hughes and Freddy Regan scoring the goals.

Yamaha-Suzuki rolled over Balducci's, 6-0, as Jim Tibero scored two goals and Eric DeBoer, Kevin MacDougall, John Fahey and Eddie Costello one each.

Sen. Paul Harold Club squeezed by Quincy Police, 1-0.

In boys grades 5 and 6 Moors & Cabot blanked the Rangers, 2-0, with Kevin Duffy having both goals.

Jack Conway edged Giovanni's Bakery, 1-0, on Mike Perkins' goal. Pat O'Donnell assisted. Sean Darcy and Ian Marshall played well on defense for Giovanni's and Dan Piccini was outstanding in goal.

China Star topped the Bucks, 3-1, with John Pierce, Pat Murphy and Michael Walsh scoring the goals and Tommy Burke having an assist. Lance Panaro and Scott Raptelis starred in the midfield positions. Kevin Byron scored for the Bucks and Kevin O'Connor played well in goal.

In boys grades 7-8-9 the Cosmos and Sounders tied, 1-1, with Timmy O'Brien scoring for the Cosmos and Kris Meyer for the Sounders. Terry McKinnon had an assist for the Sounders.

The Timbers defeated the Aztecs, 5-2, with Keith Freeman and Chris Neamtu scoring for the Aztecs and Pat Sopp and Kevin Kustka having assists.

Youth Softball Teams Can Attain Junior Olympic Status

Softball teams with members 18 years old or younger, boys or girls, can qualify to attain status in the Junior Olympic program and be eligible to play in local tournaments.

The winners of these tournaments could advance to regional play and ultimately the national championships in their divisions.

At present double elimination tournaments are planned for teams in the Metro-Boston area, including Quincy, for girls fast-pitch in the 18 and under as well as 15 and under divisions. Arrangements can be made for advancement in other divisions.

For further information contact George Colarusso of Quincy, Junior Olympic commissioner Metro-Boston Amateur Softball Association of America, at 472-0898.

The Quincy Sun

Channel 8

Now, you can get your classified ads on television.

Run your ads in The Quincy Sun and on The Sun's cable TV Ch. 8.

You'll reach more people, more often.

We're offering special combination introductory rates. Here's how it works:

Run your classified ad in The Sun three consecutive weeks or more at $3.20 per insertion up to 20 words And we'll put it on Ch. 8 Four times a day for Three consecutive days at Only $1 per day.

or

Run your ad once in The Sun at $3.50 and we'll put in on Ch. 8 four times a day for three days at $2 per day.

or

Run your ad on Ch. 8 alone four times a day for three days at $4 per day.

* Ads on TV will be abbreviated if necessary.

Channel 8

Sun Cable Classified

MAIL TO: SUN CABLE CLASSIFIED
1372 Hancock St., Quincy, MA 02169

ALL ADS PAYABLE IN ADVANCE.

INDEX
[ ] FOR SALE
[ ] SERVICES
[ ] FOR RENT
[ ] HELP WANTED
[ ] WANTED
[ ] INSTRUCTION
[ ] PERSONAL
[ ] MISCELLANEOUS

[ ] Enclosed is $_____ for the following ad to run _____ weeks in The Quincy Sun and _____ days on Ch. 8.

COPY _____

*Cable Ads will be abbreviated if necessary.

SPRAY NOW FOR GYPSY MOTHS

If you suspect a termite, ant, a gypsy moth problem - don't wait for the damage to begin - call the professionals!

"We Can Handle All Your Pest Control Problems"

RELIABLE PEST CONTROL
749-7146

WHITTEMORE BROS.

Landscape Design & Construction

471-8824

• *South Coast League*

Elks Sweep Doubleheader

The Quincy Elks baseball team, formerly the Quincy Mariners, got off to a good start in the South Coast League Sunday, sweeping a doubleheader from Scituate, 3-1 and 2-1, at Adams Field.

The Elks, who played Randolph Tuesday and Rockland last night (Wednesday), will be home to Braintree White Sox Friday night at 8 at Adams, will be home to Hanover Tuesday night at 8 at Adams and will play at Randolph next Thursday at 6.

The Elks received outstanding pitching in sweeping Scituate.

Ray Coscia went the route with a five-hitter in the first game. The Elks scored all three runs in the fifth inning with Paul Barresi singling in two runs and Danny Boyle driving in the third with a single. Tom Flaherty and Steve Picot also had hits.

Bob Bolster hurled a six-hitter in going all the way in the second game.

The Elks scored both runs in the third when Tom Smith singled, moved up on a sacrifice, Todd Millis singled, Bob Benn doubled off the left center field fence for a run and he scored on an error.

Jamie Walsh had two hits for the Elks.

Quincy's Durante Wins 15th Straight Singles Match

Quincy boys' tennis captain Gary Durante last week won his 15th straight singles match without a loss as the Presidents edged North Quincy, 3-2, to improve their record to 12-3.

Durante posted the best-ever single season record at Quincy.

Durante defeated North's Ron Affsa as Quincy swept the singles. Matt Tobin defeated Frank Scanlon and Steve Durante topped Andy Curtin.

North swept both doubles matches, Eric Peterson and John Purland defeating Matt O'Brien and Rory de la Paz and Alex Coutts and John Joseph defeating Paul Hutchins and Kevin Cameron.

The North Quincy girls got even for the boys' defeat by blanking the Quincy girls, 5-0, as the Raiderettes won every match in straight sets.

In singles Linda Rickson defeated Bernice DiPietro, Sue Ryan topped Jackie Coleman and Janine Edgard defeated Jennifer de la Paz. In doubles Lisa Welby and Dee Simmons topped Barbara Ryan and Lisa Hannon and Michelle White and Andrea McNeice defeated Molly Marchese and Judy Dacey.

North Girls Bomb Quincy 12-4

The North Quincy girls' softball team, which earlier had lost an 8-0 lead and dropped an 18-14 decision to Quincy, got even for that loss last week when it topped the First Ladies, 12-4, to improve its record to 9-6.

It was the Raiderettes' eighth win in the last 11 games.

Lauri Barba and Mary Holleran paced North offensively with three hits and four RBI. Elva Reed was the winning pitcher, striking out a season high eight batters.

Earlier in the week the North girls had rolled over Cambridge Rindge and Latin, 11-2, as Karen Boutilier allowed only one hit and Holleran drove in three runs with two hits.

Barba had two hits and an RBI and Kiley scored three runs for the Raiderettes.

Quincy topped Brookline, 6-4, as Kim Moccia scattered six hits to get the win. Cheryl Carmody had two hits and drove in a run and Cathy Duggan also had two hits and an RBI.

North Track Team Future Looks Bright

While the North Quincy girls' track teams have been dominating the Suburban League the past few years, the boys' teams have been struggling.

However, this spring Bart Petracca, a former Raider star who later stood out at Cornell University, took over the reins and things have begun to look up.

The Raiders won only two meets this season but, with a squad dominated by sophomores, things are definitely on the upswing and North rivals should look out for them in the next few seasons.

The Raiders showed what could be expected in the future when they rolled over undermanned and winless Quincy, 122-14, last week, to finish with a 2-6 record.

"If this season is an indication of what is to come, we will be very hard to beat in the future," Petracca said. "We have a lot of strength in the running events with some outstanding sophomores, but we need more depth in the field events to produce a more balanced team in years to come."

Rich Palma set a school record of 42-11¾ in winning the triple jump against Quincy and he also won the low hurdles in 41 seconds. Kevin Wood was another double winner, taking the 100 in 10.9 and the high jump at 5-8.

Other Raider winners were Garth Petracca in the 220 in 26.4, Terry Stark, 440 in 54.4; Rick O'Brien, mile in 4:49; Paul Seegraber, two-mile in 10:37; Jaime Paz, high hurdles in 23.8; Bob Pound, shot put at 47-7; Ed Geran, discus at 71 feet and Mike Panaro, javelin at 149-7½.

Both North relay teams won, Dave Cuervels, John Tamburi, Petracca and Palma winning the 440 race in 49.6 and Jeff Strycker, Stark, Bill Mahoney and O'Brien winning the mile race in 4:15.

The Raiders swept the triple jump with Strycker second and Jim Kennedy third; the high jump with Paz second and Art Collings third; the 440 with Strycker second and Kearney third, and the 100 with Panaro second and Cuervels third.

Mike Williams gave Quincy its only two wins, taking the 880 in 2:02 and the long jump at 19-11.

Several Raiders made good showings in the Eastern Mass. Meet Monday.

Palma won the long jump with a fine leap of 21-9 3/4 and will compete in Saturday's Mass. Invitational meet at Boston College.

Pound was sixth in the shot put at 48-4 and the mile relay team of Stark, Kearney, Kennedy and Palma finished sixth.

O'Brien made a good showing in the mile with a 4:41 and Kennedy won the unseeded heat in the half mile in 2:02.4. —TOM SULLIVAN

Mental Health Center To Hold Coaches Night

Coaches of teams for youngsters aged 6 to 12 are invited to learn more about their role at a Coaches Night to be sponsored by the South Shore Mental Health Center.

The clinic will be held from 7 to 9:30 p.m. June 9 at Christ Church, 12 Quincy Ave.

The Mental Health Center said the purpose of the session would be to give coaches insight in promoting "health child development through being positive role models, and promoting healthy competition."

Topics will include managing parent relationships, coaching co-ed teams, working with kids with special needs, and other problem situations.

Somersault Boys Gym Teams Tops In New England

The boys' team from the Somersault Gymnastics Center in Quincy became the top Class I and II teams in New England last weekend.

On Saturday and Sunday five boys from the center competed in the Regional USGF Jr. Olympic championships at the U. of Bridgeport. They were competing for individual honors and a chance to qualify for the nationals next month.

In the Class II division for 13 to 15 year olds, Dave Johnson, Gerry Haran and Carlton Noble made up the No. 1 team. They scored 267.75 to easily outdistance the Mass. Gym Center of Waltham.

As for individual performances, Johnson moved up to Class II in the middle of the year and did a good job, scoring 70 points. Haran was impressive as he placed in several events and scored 93.3 for third place and a qualifying score for the nationals. Noble won three events outright, floor exercise, rings and parallel bars. He placed second in the all-around at 104.55 and also qualified for the nationals.

The Class I team followed in Class II's footsteps as it also won the N.E. title, easily outdistancing the other teams.

John Hill and Mark Arnold put it all together as Hill had a difficult time with the compulsory routines Saturday but came back Sunday with the top optional score to place fifth in the all-around at 93.35 and qualify for the nationals. He placed second in vaulting and high bar.

Arnold placed second in all-around, just two-tenths behind the winner. He scored 99.9 all-around and won the rings and high bar events.

The Somersault Center is holding a summer gymnastics camp in July and August for boys and girls. The camp is open to gymnasts between the ages of 6 and 18. Further information can be had by calling the center at 328-9405 after 3 p.m.

Pneumatic Associates Raise $400 For Easter Seal

Pneumatic Associates of North Quincy, managed by Richard Nocella, led South Shore teams by raising over $400 for the Mass. Easter Seal Society in the recent Century 21/Easter Seal Volleyball Tournament.

The marathon involved over 100 teams from the Greater Boston area and over 300 teams statewide. Over $75,000 was raised during the event for the benefit of Easter Seals.

Other Quincy fund raisers were Kemper Insurance, managed by Elaine Fiore and Marian Squatuto; Foley Chrysler-Plymouth, managed by Jeff Donald; and State Street Bank Teams 1 and 2, managed by Brian Rankin of North Quincy.

Mullen Runs Montreal Marathon In 3:14

Quincy Police Lt. Frank Mullen finsihed the Montreal International Marathon Sunday in three hours and 14 minutes, somewhere in the middle of the 12,000 contestants.

Mullen a veteran marathoner, was well behind the winner, Benji Burden of Stone Mt. Ge., who won in 2:13:22 and the top woman finisher, Annrick Lebreton of France, 2:36:05.

Mullen ran the Boston Marathon in April in 3:13.

Apartments Wanted
Tenants Waiting
Free Service
For Landlords
Delco Realty 767-0835
Licensed, Bonded Rental Brokers

Braintree High School Accepts Non-Residents

On a tuition basis non-resident students may matriculate in courses including high quality college preparatory and Advanced Placement (college level) programs.

Full cost - day programs - $1500

For information contact H. Kenneth Dooley
Asst. Superintendent 848-4000

MONEY FOR COLLEGE
Billions of dollars available for:
• GRANTS • FINANCIAL AID
• SCHOLARSHIPS
Write or call for complete information
Consolidated Scholarship Research Service
P.O. Box 154, Quincy, MA 02169
617/479-0712 24 Hours

APPLIANCES Barile HEATING REPAIRS
PLUMBING CO.
2 Parkingway - Rear of 381 Washington St.
BRAINTREE
JOSEPH BARILE LIC. #4731
DO-IT-YOURSELF COUNTER
INSTRUCTED BY EXPERTS
The Finest in Plumbing Services Since 1934
FUEL OILS AND SERVICE
843-4000
NEW INSTALLATIONS REMODELING

We Have It!
Smith-Corona®
Typetronic
Electronic Office Typewriter

We also have the Ultrasonic Portable
QUINCY "We service what we sell"
Typewriter Service
5 Maple St., Quincy Sq. 472-3656

Arts/Entertainment

Summer Programs Offered At Community Life Center

The Beechwood Community Life Center is offering a series of summer programs ranging from art to arithmetic.

The Beechwood Summer Center will hold three two-week sessions in art, drama, music, creative movement, physical fitness and photography geared to preschoolers age 3 to 5, first-to third-graders and fourth-to sixth-graders.

The sessions will begin July 6, July 19 and August 2 at a charge of $75 per session.

The Summer Learning Center will present four-week courses in July in reading skills for grades 1 to 12, literature for junior and senior high schoolers, and basic arithmetic and pre-algebra for grades 1 to 9. The cost will be $40 for each course.

There will be six-week courses for youngsters in aerobic dancing for $25 and photography for $30; and evening adult aerobics for $20.

QUINCY ART ASSOCIATION held its sixth annual May Festival 'Celebration of the Arts' at the Beechwood Knoll Community Life Center. Left to right, Cecil Paul, executive director of Beechwood; Joe Paglierani, clown; Janet Powell, associate director of Beechwood; Anet Paglierani, president of the association; and Peg Hartford, vice president.

(Quincy Sun Photo by Steve O'Gara)

Sterling Concert Band To Perform June 10

The Sterling Concert Band will present "A Little Sterling Concert in June" Thursday, June 10 in the Sterling High School auditorium at 7:30 p.m.

The general public is invited to attend as guests of the Quincy Schools Music Department.

The program will be under the direction of Gail Raftery, Sterling Choral Director, and John Gulinello, concert band director.

Anthony Venturelli will accompany the eighth and ninth grade chorus and Michele DelVecchio will be featured in special dance numbers. The Concert Band will round out the program with several selections.

2 Residents Guests At Tony Awards

Germantown's Mike May and Richard Hebert will be the guests of theatrical producer Ed Rooney at the annual Tony Awards to be held June 6 at New York's Imperial Theatre. They will also attend the Tony Awards Supper at the Waldorf-Astorial following the presentation.

May is on Rooney's production staff and has performed locally at St. Boniface, St. Joseph's and Sacred Heart Parishes. Hebert, now living in New York, is appearing "off-Broadway", in television soap operas and making TV commercials.

Auditions Set For 'Guys And Dolls'

Curtain Call Theatre will hold auditions for "Guys and Dolls" Wednesday and Thursday, June 9 and 10, at 7:30 p.m. in the clubhouse, corner of Faxon and Commercial Sts., Braintree.

Quincy residents are invited to audition for the production to be directed by Martha Gaffey.

For more information, call 328-0889.

13th Annual Flea Market
sponsored by
The First Church of Squantum
Saturday, June 12 - 10 a.m. to 4 p.m.
At First Church of Squantum
164 Bellevue Road, Squantum
Squantum's Original Flea Market
Formerly On Surfside Lane
Rain Date, Saturday, June 19

Service on All Leading Brands Over 30 Years
South Shore Television
SALES AND SERVICE 479-1350
12 REVERE ROAD. QUINCY
[Off 1556 Hancock Street]
Save with Carry in Service
Remo DeNicola Lic. No. 12

JASON'S
1514 HANCOCK ST., QUINCY
SAVE ON RECORDS
TAPES-LUGGAGE
GUITARS-SHEET MUSIC
LEATHER GOODS & MORE

BALDUCCI'S
New Warm Weather Hours
MONDAY THRU SAT
OPEN 'TIL 10 P.M.
Sunday 11 A.M. To 9 P.M.
Enjoy Our
Soft Serve Ice Cream
THE FAMILY SUB & PIZZA
STORE IN NORTH QUINCY
NO VIDEO GAMES
Phone ahead for Pizza 328-9842
Corner of Hancock Street
and Billings Rd., No. Quincy

INDOOR FLAGS OUTDOOR
State ACCESSORIES Church
Flags Flags of All Nations Flags
FLAGS MADE TO ORDER
EAGLE FLAG CO., INC.
147 Beach St. 617
Wollaston, Mass. 02170 472-8242

DUTTON'S
RESTAURANT
Featuring the Finest In New England Cooking
LUNCHEON
11 A.M. to 4 P.M.
DINNER
4 P.M. to 10 P.M.
ACCOMMODATIONS FOR
Bowling Banquets
Retirement Parties · Showers
Weddings & Anniversaries
Entertainment Nightly at the Fireside Lounge
FOR RESERVATIONS
Call: 471-1623, 471-5540
125
SEA ST.
QUINCY
471-1623
DUTTON'S

Island Seafood Restaurant
Our Own Homemade SEAFOOD CHOWDER
Serving
FRESH FISH
Scrod Sole
Scallops Clams
Smelts Swordfish
Shrimp Haddock
Seafood Platter
Your choice of
Broiled or Fried
Everyday Special
Open Breakfast
Everyday Except Sunday
HOURS
Mon - Sat 6 a.m. - 9 p.m.
TAKEOUT ORDERS
FAST SERVICE
308 Quincy Ave
CALL: 773-9854

LAS VEGAS NITE
The Las Vegas Knights are Back
Friday, June 4
7 P.M. to Midnight
Sponsored by
Quincy Lodge 1295
Sons of Italy in America
120 Quarry St., Quincy
REFRESHMENTS DONATION $1.00

MAYOR FRANCIS X. McCAULEY officially opens Sullivan's Corner, a collectibles shop at 1043 Hancock St. Left to right, Victor Sullivan, a licensed auctioneer, Jane Sullivan, their daughter Jennifer, and Mayor McCauley.

(Quincy Sun Photo by Stephen O'Gara)

Community Carnival At Memorial Congregational

Memorial Congregational Church of Atlantic, 65 Newbury Ave., North Quincy, will sponsor its third annual, old fashioned Community Carnival Saturday, June 12, 10 a.m. to 4 p.m.

Rain date will be June 19.

There will be games of skill and chance, raffles, a snack bar, clowns, prizes and more.

A ham and bean supper will be served at 5:30 p.m. in the church hall. For reservations, call 328-5240. A limited number of tickets will be on sale at the carnival.

BRA-WEY FLORIST
94 Washington St.
Weymouth
337-0288 337-0289

Now Opened!
Sullivan's Corner
1043 Hancock Street Quincy
(opposite Central Jr. High School)
ANTIQUES ● COLLECTIBLES
USED FURNITURE
Bought - Sold - Taken on Consignment
HOURS
Wednesday thru Saturday 10:30 - 5:30
(or by appointment)
Day or Evening
Phone 471-6086

Flag Day Parade Set For June 14

Organizations from Quincy and the South Shore are invited to participate in the 31st Annual Flag Day Parade to be held in Quincy Monday, June 14, starting at 6:15 p.m.

Formation point will be the Vocational Technical School parking area on Coddington St., Quincy.

Destination will be Veterans Memorial Stadium where a Flag Raising Ceremony and brief exercises will be conducted.

Sponsored by the Koch Club of Quincy for the past three decades, the parade features 2000 youths in uniform including athletic leagues and teams, boy scouts, girl scouts and camp fire girls carrying a 12" x 18" United States Flag.

The North Quincy High School Red Raiders Marching Band and Hull High School Pirates Marching Band will be joined by other musical units to provide the beat for the 3000 participants.

The Quincy Center Business and Professional Association, Quincy City Club and a number of individuals are responsible for donating the flags for the boys and girls participating.

Organizations or groups wishing to register may contact Richard J. Koch, Parade Coordinator at 241 Newbury Ave., North Quincy.

WOLLASTON THEATRE
14 Beale St. 773-4600
HELD OVER
3rd Smash Week
HENRY FONDA
KATHERINE HEPBURN
'On Golden Pond' (PG)
3 Academy Awards
Funny, Sad, Moving & Warm
A Good Family Picture
Wed & Thurs 7:00 Only
Fri & Sat 7:00 & 9:15
Sun - Thurs 7:00 Only
MON & TUES DOLLAR NIGHTS
SEATS $1.50 MAT'S $1.25

LUKE'S LOUNGE
THURS.
FRI.
Mixed Company
Country/Rock
SAT.
Street Noise
51-57 GRANITE ST

ALICE BURKE SCHOOL
Quincy
167 Atlantic St.
328-8076
Braintree
252 Franklin St.
848-1949
Caring for Children for 30 Years
SUMMER DAY-CARE PROGRAM
OUT DOOR PLAY ● HIKING
SWIMMING ● ARTS and CRAFT
FUN
FIELD TRIPS ● SPORTS DAYS
THEME DAYS ● THEATRE ARTS
Especially for Children 2 yrs. 9 mths to 8 yrs.

A Shaw thing. Blythe Danner in "Candida."

NOW PLAYING AT A TV SET NEAR YOU.
It's theater and cinema, comedy and drama, ballet and cabaret.
It's CBS Cable, starring people who usually play to full houses. Now they can play to your house.
In rotating three hour program blocks, 12 hours a day, 7 days a week. At your convenience, not ours.
And it's all done in a fresh, lively, original manner.
Besides, the parking is so convenient.
But don't call your local ticket broker for details, call your local cable operator.
CHANNEL 19
QUINCY CABLESYSTEMS
471-0151
CBS cable

Quincy Sun Special Features

GRUBBY By Warren Sattler

RURAL DELIVERY By Al Smith

GRAMPA'S BOY

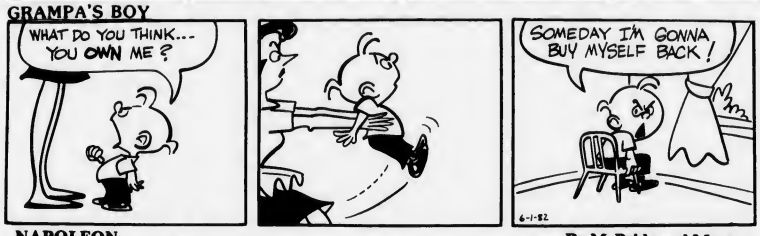

NAPOLEON By McBride and Moore

TWITCH by How' Rands

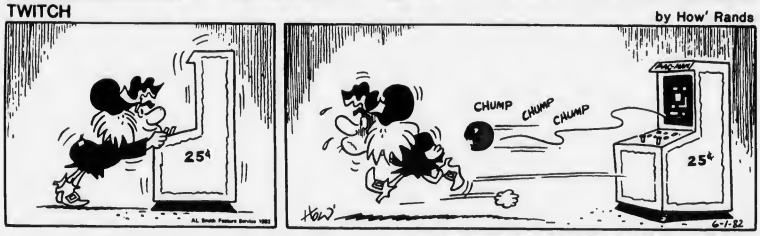

IT JUST SO HAPPENED by Kern

WORDS & MEANINGS

By D.J. Coates

Unmix the letters in the boxes to form a word. Then circle A, B or C for the correct meaning (or definition).

Score yourself as follows:
4 Correct-Excellent 2 Correct-Fair
3 Correct-Good 1-0 Correct-Poor

1. Y E O B
   A. SCOLD B. MIND C. SCARE
   Clue: Better do as you are told!

2. L H F I C
   A. STEAL B. SNEAK C. GAMBLE
   Clue: To obtain by dishonest means

3. L A P I D L
   A. DREARY B. PALE C. SUNNY
   Clue: A little sun might help

4. G R A N B I D
   A. BANDIT B. HIDDEN C. BRITISH
   Clue: Robin Hood was for a good reason

Answers: 1. OBEY-B 2. FILCH-A 3. PALLID-B 4. BRIGAND-A

STARSCOPE

by Clare Annswell

WEEK OF: JUNE 3

AQUARIUS – January 21-February 19
A social week in which you meet some offbeat personalities. Unexpected travel opportunity develops by Monday or Tuesday. Speak out if domestic obligations are more costly than suggested.

PISCES – February 20-March 20
You're thinking rich, which means it's tempting to overextend yourself financially. Partner may challenge your domestic decisions. Increased prestige is due by Tuesday-Wednesday.

ARIES – March 21-April 20
It's easy to rebel for the sake of rebelling; think matters over before calling out the forces. Emphasis is on career or academic expansion. Domestic tension lets up after the weekend.

TAURUS – April 21-May 22
Volunteer assignment may win blessing from head honcho. Jobs blocked for several months are starting to move again. Love shows its sentimental and generous side through the week.

GEMINI – May 23-June 21
Loved one is about to accept your new ideas, but don't jump to conclusions prematurely. Confidential matters spotlighted through Monday. Leo or Libra may step into your friendship circle.

CANCER – June 22-July 22
Expectations may be unrealistically high or low and should be reviewed. Family favor can be granted by Wednesday, but your timing and phrasing are all-important.

LEO – July 23-August 22
Differences of opinion regarding shared expense should be nipped early in the month. Weekend finds you surrounded by exciting people. Children of all ages benefit from your encouraging words.

VIRGO – August 23-September 22
Run-ins with bureaucrats can slow you down this week and home improvement plans may grind to a stop. On the positive side, there are family reconciliations and lovely travel prospects.

LIBRA – September 23-October 22
Intuition is stronger this week than last, especially where relationships are concerned. After Sunday you're drawn to offbeat projects. New light is shed on long-term financial matter.

SCORPIO – October 23-November 21
Youngsters add spice to your life. Small pets may also bring unexpected pleasure. Relative may ask for a big favor on the weekend. You're not locked in to saying yes.

SAGITTARIUS – November 22-December 22
If traveling, your unpredictable nature surfaces. Companions should be warned. Business ideas may backfire but don't abandon the concept. Refinement and polish are what's needed.

CAPRICORN – December 23-January 20
Family situation improves starting Friday. Tact is critical in any money-related dealings. Energy level is high; be choosy in selecting career project or creative outlet.

BIRTHDAY THIS WEEK
Friendship and loyalty, so important to you, are key themes through the next six months. Relationships deepen and friendship circle expands. Recent financial slumps are reversed with creativity and hard work.

BORN THIS WEEK
June 3rd, actress Colleen Dewhurst; 4th, actor Dennis Weaver; 5th, director Tony Richardson; 6th, comic Cal Evert; 7th, singer Tom Jones; 8th, actress Alexis Smith; 9th, actor Robert Cummings.

Crossword

ACROSS
1. Noisy frolic
6. Eagle's nest
11. Night bird
14. Daybreak, comb. form
15. Minute particle
16. Shield
17. Noun suffix
19. Snap-frame bar
21. Capuchin monkey
22. Bound
24. Is sick
26. Prefix, from
27. American indian
29. Places
31. Grape refuse
33. Performer
35. Paid notice
37. Away
39. Sweetsop
41. Plead
43. Pintoil duck
45. Mimic
46. Black
48. Arrow poison
50. Indefinite article
51. Lung disease
54. A stalk
55. Sleep noise

DOWN
1. Sugary
2. Having sound
3. Musical note
4. Spire ornament
5. Heroic poem
6. Metric measure
7. Female sheep
8. Outfits
9. Homer's poem
10. Girl's name
12. Great barrier island
13. Desert garden
18. Semester
20. Winter vehicle
23. Without hearing
25. Portico
28. Makes mistakes
30. Bristle
32. Humorous
34. Mend
35. Aids
36. Introduction to society
38. Bill of fare
40. Feel
42. Mongolia desert
44. Lampreys
47. Wool cluster
49. Eternity
52. Note of scale
53. In like manner

6-1-82 Solution

Board Dismisses Hearing On Recreation Facility

By NANCY McLAUGHLIN

A hearing on rental of the function room at the Wollaston Recreation Facility, 357 West Squantam St., was dismissed Tuesday by the Quincy License Board.

"They (the facility) did nothing wrong," said Police Chief Francis Finn who suggested that the hearing be dismissed rather than just placed on file.

The board had requested that facility administrator John C. Nourse appear at this week's meeting in regard to a request from Anne M. McDonald of 44 Pope St., Montclair, for extension of the facility's beer and wine license until 2 a.m. May 29.

In a letter to the board, Mrs. McDonald said her family reserved the function room at the facility several weeks ago for a graduation party for her son.

She said that she was not informed until May 14 that the facility's beer and wine license would only extend until 9 p.m.

The board denied the request because of a stipulation in the facility's license which requires a 9 p.m. closing, and questioned why Mrs. McDonald had not been informed earlier.

"We told her that the license was only until 9 p.m.", said Rosemary Foster, manager of "Rosie's" at the facility.

Mrs. Foster also indicated at this week's meeting that no firm committment had been made by Mrs. McDonald to rent the facility.

Nourse added that the facility did not book functions last weekend because it was the height of the golfing season.

He also said that he "shies away from anything remotely resembling a graduation party."

Nourse told the board that the facility has already exceeded its income of the last fiscal year.

"Without the beer and wine license I doubt that that would've happened," said Nourse who said he would like to ask for a compromise on one day liquor licenses in the future.

Rep. Michael Morrissey told the board that the income from the function room has become important.

He also said that rapport between the facility and the neighbors has improved 100 per cent, and that there was a "good chance" the facility would not have to be sold.

Workshop For Bar Owners, Employees

The Quincy License Board voted Tuesday to endorse a workshop to be held at the end of June on dealing with intoxicated patrons of liquor establishments and other topics.

According to a letter sent to the board by Andrew R. Klein, Chief of Probation at Quincy District Court, the workshop is being organized by Quincy Court, the South Shore Council on Alcoholism and many area bar owners.

Klein stated that Atty. Louis Cassis, a member of the State Beverage Control Commission, has agreed to address the group on civil and criminal responsibility.

The South Shore Council will provide training in determining intoxication and dealing with the intoxicated patron, according to Klein.

Klein also wrote that model programs in operation in Massachusetts bars will be presented as well as state of the art devices for determining blood alcohol levels.

"We are all enthusiastic over the potential of this workshop to help bar owners and employees meet their responsibilities in this critical area," stated Klein.

"The willingness of area bar owners to co-sponsor this event demonstrates a commitment and concern which certainly bodes will for our communities."

By NANCY McLAUGHLIN

Harold Crowley Honored As QCA's 'Citizen Of The Year'

Harold Crowley, 45, a sixth grade teacher at Snug Harbor School, was honored as the "Citizen of the Year" at the Quincy Citizens Association's 14th annual dinner dance Friday.

Crowley was presented with a Paul Revere bowl during the ceremonies which took place at the Quincy Neighborhood Club.

A member of the QCA, Crowley has been active in the Boy Scouts for the past 30 years.

Scoutmaster of Troop 5, Germantown, he headed the renovation committee for Camp Massasoit in Plymouth, and is a past official of the Blue Granite District of the Boy Scouts.

Founder and first president of the Germantown Heritage Society, Crowley is also a director of the Quincy Historical Society and a six year member of the Quincy Conservation Commission.

A 1959 graduate of Northeastern University, Crowley served with the Army's 18th Airborne Corps at Fort Bragg, N.C. from 1960 to 1962.

He was presented the award by Arthur Chandler, QCA president, and Sen. Paul D. Harold, D-Quincy, chairman of the association's award committee.

The QCA has presented the award for the past seven years.

3 Residents Pass Bar Exam

Three residents of Quincy are among 291 persons who passed the Massachusetts bar exam given in February, the Board of Bar Examiners announces.

They are Marie C. Capelotti, 92 West Squantum St., North Quincy; Robert P. Dolbec Jr., 117 Lansdowne St., Squantum; and Christina M. Probst, 59 Longwood Rd., Merrymount.

Announcing A New Location

Robert W. Helfrich

Certified Clinical Mental Health Counselor

Wollaston, Massachusetts 02170

471-3982

Individual, Marital and Group Therapy (Psychological and Educational Evaluation)

NORTH QUINCY
QUALITY MEATS & PRODUCE
● THIS WEEKS SPECIALS ●
Wednesday Thru Tuesday

BARBEQUE DELIGHT
SIRLOIN TIPS .... $2.79 LB.
COUNTRY STYLE
SPARE RIBS ..... $1.65 LB.
KELBASA DOGS ... $1.79 LB.
WE DO HOME FREEZER ORDERS

FRESH FRUIT AND PRODUCE DAILY
PEACHES ..... 2 LBS. $1.00
BANANAS ..... 3 LBS. $1.00

(WE ACCEPT FOOD STAMPS)
Mon. To Wed. 8:30-7:00 Thurs. & Fri. 8:30-8:00
Sat. 8-5 Sun. 9-2
49 BILLINGS RD., N. QUINCY 328-3770

FLAVIN INSURANCE AGENCY, INC.
Established 1925
1085 Hancock Street, Quincy Center
479-1000

Compare the Following Homeowners Premiums

$290* Annual Premium		$346* Annual Premium	
$50,000	On Your Home	$60,000	On Your Home
5,000	On Other Buildings	6,000	On Other Buildings
25,000	Personal Property	30,000	Personal Property
10,000	Additional Living Expenses	12,000	Additional Living Expenses
100,000	Public Liability	100,000	Public Liability
1,000	Medical payments	1,000	Medical payments

* Additional Credits: 10% dividend, 10% new home credit, 2% smoke detectors, 5% new purchase.

Free Quotations and Replacement Cost Appraisal Service

SHER DRUG
Serving Quincy Square
for 40 years with fast courteous prescription service at discount prices.

To all McGilvray Drug Store Customers
Sher Drug
Will be happy to service
All your drug store needs
at competitive prices.
Please call or come in. . .

'Where Prescriptions Cost Less'
SHER DRUG
Your Independent Pharmacy
33 Washington St., Quincy Square
472-5800 6:30 am - 7:30 pm
Senior Citizens 10% Discount

Complete Family Dental Care
MICHAEL J. MASSE D.D.S. P.C.
A Professional Dental Corporation
ALL FORMS OF INSURANCE AND UNION PROGRAMS ACCEPTED • MEDICAID
OPEN 6 DAYS AND 3 NIGHTS PER WEEK

• ORAL SURGERY
• ORTHODONTICS
• DENTURES (FULL & PARTIAL)
• RESTORATIONS (FILLINGS)
• PROPHYLAXIS (Cleaning)
• CHILDRENS DENTISTRY
• GENERAL ANESTHESIA (Gas)

No Charge For Consultation or Adjustments
Our Newest Location is Now Open at
7 ELM AVE., WOLLASTON
471-4462
Also serving you with 4 other convenient locations
173 Union St., Lynn 599-2770
409 Broadway, Chelsea 884-0925
174 Central St., Lowell 458-6700
36 Bow St., Somerville 666-5198

• Inquire about our Family Appointment Service

Quincy Sun Classified Ads Get Quick Results!

LEGAL NOTICES

COMMONWEALTH OF MASSACHUSETTS
THE TRIAL COURT
THE PROBATE AND FAMILY COURT
Norfolk Division
Docket No. 82F 1226-E1
Estate of AGNES E. WALSH
late of Quincy in the County of Norfolk. And to the Attorney General of said Commonwealth. NOTICE

A petition has been presented in the above-captioned matter praying that the last will of said decedent be proved and allowed and that MARY ALICE DUPLAIN of Boston in the County of Suffolk and CHRISTOPHER A. IANNELLA of Boston in the County of Suffolk be appointed Executors named in the will without sureties on the bond.

If you desire to object to the allowance of said petition, you or your attorney should file a written appearance in said Court at Dedham on or before ten o'clock in the forenoon July 14, 1982.

ORDER OF NOTICE

It is ordered that notice of said proceeding be given by delivering or mailing by - postpaid - a copy of the foregoing citation to all persons interested thirty days at least before said return day; and, by publishing a copy thereof once in each week for three successive weeks in the Quincy Sun a newspaper published in said Quincy, the last publication to be one day at least before said return day.

Witness, ROBERT M. FORD, Esquire, First Justice of said Court at Dedham, the 21st day of May in the year of our Lord one thousand nine hundred and eighty-two.

THOMAS PATRICK HUGHES
Register of Probate
6/3-10-17/82

COMMONWEALTH OF MASSACHUSETTS
Trial Court Probate and Family Court
Norfolk Division
No. 82F1132E1
Notice of Appointment

To all persons interested in the estate of EDWARD J. McGUIRE late of Quincy in the County of Norfolk. And to the Attorney General of said Commonwealth, if required.

A petition has been presented in the above captioned matter for probate of a certain instrument purporting to be the last will of said deceased praying that RUTH LESLIE GAMBLE of Quincy in the County of Norfolk be appointed Executrix named in the will without sureties on the bond.

If you desire to object to the allowance of said petition, you or your attorney should file a written appearance in said Court at Dedham on or before ten o'clock in the forenoon on 6/3/82.

Witness, ROBERT M. FORD, Esquire, First Judge of said Court at Dedham, the twelfth day of May in the Year of Our Lord One Thousand Nine Hundred and Eighty-two.

THOMAS PATRICK HUGHES
Register of Probate
5/20-27 6/3/82

LEGAL NOTICES

COMMONWEALTH OF MASSACHUSETTS
Trial Court Probate and Family Court
Norfolk Division
No. 82F1212E1
Notice of Appointment

To all persons interested in the estate of MARION R. SIMMONS late of Quincy in the County of Norfolk. And to the Attorney General of said Commonwealth, if required.

A petition has been presented in the above captioned matter for probate of a certain instrument purporting to be the last will of said deceased praying that PHILIP T. JONES of Weymouth in the County of Norfolk be appointed Executor named in the will without sureties on the bond.

If you desire to object to the allowance of said petition, you or your attorney should file a written appearance in said Court at Dedham on or before ten o'clock in the forenoon on 7/7/82.

Witness, ROBERT M. FORD, Esquire, First Judge of said Court at Dedham, the twentieth day of May in the Year of Our Lord One Thousand Nine Hundred and Eighty-two.

THOMAS PATRICK HUGHES
Register of Probate
6/3-10-17/82

COMMONWEALTH OF MASSACHUSETTS
THE TRIAL COURT
THE PROBATE AND FAMILY COURT
Norfolk Division
Docket No. 82F 1231-E1
Estate of ARCHIE McALONEY late of Quincy in the County of Norfolk. NOTICE

A petition has been presented in the above-captioned matter praying that the last will of said decedent be proved and allowed and that ROBERT G. McALONEY of Buzzards Bay in the County of Barnstable be appointed Executor named in the will without sureties on the bond.

If you desire to object to the allowance of said petition, you or your attorney should file a written appearance in said Court at Dedham on or before ten o'clock in the forenoon July 7, 1982.

ORDER OF NOTICE

It is ordered that notice of said proceeding be given by delivering or mailing by - postpaid - a copy of the foregoing citation to all persons interested fourteen days at least before said return day, and, by publishing a copy thereof once in each week for three successive weeks in the Quincy Sun a newspaper published in Quincy, the last publication to be one day at least before said return day.

Witness, ROBERT M. FORD, Esquire, First Justice of said Court at Dedham, the 21st day of May in the year of our Lord one thousand nine hundred and eighty-two.

THOMAS PATRICK HUGHES
Register of Probate
6/3-10-17/82

LEGAL NOTICES

COMMONWEALTH OF MASSACHUSETTS
Trial Court Probate and Family Court
Norfolk Division
No. 82F1117E1
Notice of Appointment

To all persons interested in the estate of MARY V. LAND late of Quincy in the County of Norfolk. And to the Attorney General of said Commonwealth, if required.

A petition has been presented in the above captioned matter for probate of a certain instrument purporting to be the last will and codicil of said deceased praying that HELEN G. CROWLEY of Winston Salem, North Carolina be appointed Executrix named in the will without sureties on the bond.

If you desire to object to the allowance of said petition, you or your attorney should file a written appearance in said Court at Dedham on or before ten o'clock in the forenoon on 6/21/82.

Witness, ROBERT M. FORD, Esquire, First Judge of said Court at Dedham, the tenth day of May in the Year of Our Lord One Thousand Nine Hundred and Eighty-two.

THOMAS PATRICK HUGHES
Register of Probate
5/20-27 6/3/82

COMMONWEALTH OF MASSACHUSETTS
Norfolk, ss. Probate and Family Court
No. 79F 2947-A2
Notice of Fiduciary's Account

To all persons interested in the estate of ROSE A. ANDERSON late of Quincy, in said County, deceased.

You are hereby notified pursuant to Mass. R Civ. P. Rule 72 that the first and final account of GEORGE F. HIMMEL as Administrator (the fiduciary) of said estate has been presented to said Court for allowance.

If you desire to preserve your right to file an objection to said account, you or your attorney must file a written appearance in said Court at Dedham on or before the seventh day of July, 1982, the return day of this citation. You may upon written request by registered or certified mail to the fiduciary, or to the attorney for the fiduciary, obtain without cost a copy of said account. If you desire to object to any item of said account, you must, in addition to filing a written appearance as aforesaid, file within thirty days after said return day or within such other time as the Court upon motion may order a written statement of each such item together with the grounds for each objection thereto, a copy to be served upon the fiduciary pursuant to Mass. R. Civ. P. Rule 5.

Witness, ROBERT M. FORD, Esquire, First Judge of said Court, this twenty-first day of May 1982.

THOMAS PATRICK HUGHES
Register
6/3-10-17/82

INVITATION FOR BIDS

CITY OF QUINCY, MASSACHUSETTS
PURCHASING DEPARTMENT
1305 HANCOCK ST., QUINCY, MA 02169

Invites sealed bids/proposals for furnishing and delivering to the City of Quincy:

School Dept.	One (1) Heating Boiler Squantum School	June 16, 1982 at 10:00 A. M.
	Public Safety Equipment	June 21, 1982 at 10:00 A. M.
	Custodial Cleaning Supplies	June 21, 1982 at 10:30 A. M.
	Data Processing Equipment	June 21, 1982 at 11:00 A. M.

Detailed specifications are on file at the office of the Purchasing Agent, Quincy City Hall, 1305 Hancock St., Quincy, MA 02169.

Bids must state exceptions, if any, the delivery date and any allowable discounts.

Firm bid prices will be given first consideration and will be received at the office of the Purchasing Agent until the time and date stated above, at which time and date they will be publicly opened and read.

Bids must be in a sealed envelope. The outside of the sealed envelope is to be clearly marked, "BID ENCLOSED" with time/date of bid call.

The right is reserved to reject any or all bids or to accept any part of a bid or the one deemed best for the City.

Francis X. McCauley, Mayor
Robert F. Denvir, Jr., Purchasing Agent

6/3/82

LEGAL NOTICES

SHERIFF'S SALE

COMMONWEALTH OF MASSACHUSETTS
Norfolk, ss. Dedham, May 3, 1982

Seized and taken on execution and will be sold by Public Auction on Tuesday the 22nd day of June A.D. 1982 at 9:55 o'clock A.M. at the Deputy Sheriffs Office at 630 High Street in Dedham in said County of Norfolk, all the right, title and interest which CHARLE C. ASHLAND d/b/a La-A-Boy Showcase Shoppes had (not exempt by law from attachment or levy on execution) on the 14th day of April A.D. 1982 at 9 o'clock A.M., the time when the same was seized on execution in and to the following described real estate of that certain parcel of land situate in Quincy in the County of Norfolk and said Commonwealth, bounded and described as follows:

Southerly by Walker Street, fifty (50) feet;

Westerly by lot A, shown on the plan hereinafter referred to, one hundred twenty (120) feet;

Northerly by lot E, shown on said plan, fifty (50) feet; and

Easterly by lot C, shown on said plan, one hundred twenty (120) feet.

Said parcel is shown as lot B on a plan drawn by Whitman & Howard, Civil Engineers, dated Oct. 1922, as modified and approved by the Land Court, filed in the Land Registration Office as No. 9060A, a copy of a portion of which is filed in Norfolk Registry District with Certificate No. 6317, Book 32.

The above described land is subject to any state inheritance tax that may be due by reason of the death of Catharine E. Condon, joint tenant, late of Quincy, who died on August 17, 1952, on the survivorship interest of Timothy W. Condon, Elizabeth C. Ashland and Leonard F. Condon, joint tenants, under Certificate No. 45873.

John Caporale
Deputy Sheriff

6/3-10-17/82

SHERIFF'S SALE
COMMONWEALTH OF MASSACHUSETTS
Norfolk ss. Dedham, April 20, 1982

Seized and taken on execution and will be sold by Public Auction on Tuesday the 8th day of June A.D. 1982 at 9:55 o'clock A.M. at the Deputy Sheriffs Office at 630 High Street in Dedham in said County of Norfolk, all the right, title and interest which FRANCIS A. FERRARA and DORIS L. FERRARA had (not exempt by law from attachment or levy on execution) on the 10th day of March A.D. 1982 at 9 o'clock A.M., the time when the same was seized on execution in and to the following described real estate of that certain parcel of land situate in Quincy in the County of Norfolk and said Commonwealth, bounded and described as follows:

Southerly by the Northerly line of Aberdeen Road, shown on the plan hereinafter referred to, forty five (45) feet;

Westerly by lot numbered 1, Block 1, shown on said plan, ninety (90) feet;

Northerly by land now or formerly of Margaret A. Harrington, et al, forty five (45) feet; and

Easterly by lots numbered 4 and 3, Block 1, shown on said plan, ninety (90) feet.

Said parcel is shown as lot numbered 2, Block 1, on a plan drawn by Wallace S. Carson, Civil Engineer, dated October 4, 1929, as approved by the Land Court, filed in the Land Registration Office as No. 19631, a copy of a portion of which is filed in Norfolk Registry District with Certificate No. 11581, Book 58.

John Caporale, Sr.
Deputy Sheriff

5/20-27 6/3/82

LEGAL NOTICES

COMMONWEALTH OF MASSACHUSETTS
Trial Court Probate and Family Court
Norfolk Division
No. 82F1213A1
Notice of Appointment

To all persons interested in the estate of GORDON WESLEY HYATT late of Quincy in the County of Norfolk. And to the Attorney General of said Commonwealth, if required. NOTICE

A petition has been presented in the above captioned matter praying that PATRICIA KEITH of Quincy in the County of Norfolk be appointed Administratrix without sureties on the bond.

If you desire to object to the allowance of said petition you or your attorney should file a written appearance in said Court at Dedham on or before ten o'clock in the forenoon on 7/7/82.

Witness, ROBERT M. FORD, Esquire, First Judge of said Court at Dedham, the twentieth day of May in the Year of Our Lord One Thousand Nine Hundred and Eighty-two.

THOMAS PATRICK HUGHES
Register of Probate
6/3-10-17/82

COMMONWEALTH OF MASSACHUSETTS
Trial Court Probate and Family Court
Norfolk Division
No. 82F1214A1
Notice of Appointment

To all persons interested in the estate of ELLEN PATRICIA HYATT late of Quincy in the County of Norfolk. And to the Attorney General of said Commonwealth, if required. NOTICE

A petition has been presented in the above captioned matter praying that PATRICIA KEITH of Quincy in the County of Norfolk be appointed Administratrix without sureties on the bond.

If you desire to object to the allowance of said petition, you or your attorney should file a written appearance in said Court at Dedham on or before ten o'clock in the forenoon on 7/7/82.

Witness, ROBERT M. FORD, Esquire, First Judge of said Court at Dedham, the twentieth day of May in the Year of Our Lord One Thousand Nine Hundred and Eighty-two.

THOMAS PATRICK HUGHES
Register of Probate
6/3-10-17/82

COMMONWEALTH OF MASSACHUSETTS
Norfolk, ss. Probate and Family Court
No. 81F 353-A1
Notice of Fiduciary's Account

To all persons interested in the estate of JANE T. HENRY late of Quincy, in said County, deceased.

You are hereby notified pursuant to Mass. R. Civ. P. Rule 72 that the first and final account of GEORGE F. HIMMEL, as Public Administrator (the fiduciary) of said estate has been presented to said Court for allowance.

If you desire to preserve your right to file an objection to said account, you or your attorney must file a written appearance in said Court at Dedham on or before the seventh day of July, 1982, the return day of this citation. You may upon written request by registered or certified mail to the fiduciary, or to the attorney for the fiduciary, obtain without cost a copy of said account. If you desire to object to any item of said account, you must, in addition to filing a written appearance as aforesaid, file within thirty days after said return day or within such other time as the Court upon motion may order a written statement of each such item together with the grounds for each objection thereto, a copy to be served upon the fiduciary pursuant to Mass. R. Civ. P. Rule 5.

Witness, ROBERT M. FORD, Esquire, First judge of said Court, this twentieth day of May, 1982.

THOMAS PATRICK HUGHES
Register
6/3-10-17/82

LEGAL NOTICES

NOTICE OF PUBLIC SALE

Notice is hereby given that Santino Vitali, d/b/a Tino's Gulf Service, of 1284 Furnace Brook Parkway, Quincy, MA, shall sell at public sale at 10:30 A.M. on June 16, 1982, a 1974 Plymouth, Registration - Massachusetts 398-F20. Said vehicle being sold to satisfy lien acquired under Massachusetts General Laws, Chapter 255, Section 39A.

5/27 6/3-10/82

NOTICE OF PUBLIC SALE

Notice is hereby given that Santino Vitali, d/b/a Tino's Gulf Service, of 1284 Furnace Brook Parkway, Quincy, MA, shall sell at public sale at 10:30 A.M. on June 16, 1982, a 1974 r250 Ford, Registration No. AB 62 624. Said vehicle being sold to satisfy lien acquired under Massachusetts General Laws, Chapter 255, Section 39A.

5/27 6/3-10/82

COMMONWEALTH OF MASSACHUSETTS
Trial Court Probate and Family Court
Norfolk Division
No. 82F1151E1
Notice of Appointment

To all persons interested in the estate of MAX ORENBERG late of Quincy in the County of Norfolk. And to the Attorney General of said Commonwealth, if required.

A petition has been presented in the above captioned matter for probate of a certain instrument purporting to be the last will of said deceased praying that VIOLA A. ORENBERG of Quincy in the County of Norfolk be appointed Executrix named in the will without sureties on the bond.

If you desire to object to the allowance of said petition, you or your attorney should file a written appearance in said Court at Dedham on or before ten o'clock in the forenoon on 6/21/82.

Witness, ROBERT M. FORD, Esquire, First Judge of said Court at Dedham, the fourteenth day of May in the Year of Our Lord One Thousand Nine Hundred and Eighty-two.

THOMAS PATRICK HUGHES
Register of Probate
5/27 6/3-10/82

SHERIFF'S SALE
COMMONWEALTH OF MASSACHUSETTS
Norfolk, ss. Dedham, April 20, 1982

Seized and taken on execution and will be sold by Public Auction on Tuesday the 1st day of June A.D. 1982 at 9:55 o'clock A.M. at the Deputy Sheriffs Office at 630 High Street in Dedham in said County of Norfolk, all the right, title and interest which RICHARD W. ANDERSON had (not exempt by law from attachment or levy on execution) on the 5th day of January A.D. 1982 at 9 o'clock A.M., the time when the same was attached on mesne process in and to the following described real estate two certain parcels of land with the buildings thereon situate in said Squantum being the premises now known and numbered as 838 East Squantum Street, being lots numbered 5 and 6 in Block A on plan entitled "Hillcrest, Squantum, Quincy, Mass. owned by Robert K. Dickerman" by David H. Perkins, Surv., dated August 1906, and recorded with Norfolk Deeds, Plan Book 43, Plan 2125, and bounded and described as follows:

Westerly, by East Squantum Street, formerly called Squantum Street, 66 feet;

Northerly, by lots numbered 4, 65 and 64 on said plan, 140 feet;

Easterly, by lot numbered 9 on said plan, 58 feet; and

Southerly, by lot numbered 7 on said plan, 108 feet.

Containing according to said plan, 7,345.5 square feet.

John Caporale, Sr.
Deputy Sheriff

5/20-27 6/3/82

Small Ads... Big Results! CLASSIFIED ADS!

HELP WANTED

TYPESETTERS

Part time

Must be experienced

The Quincy Sun

1372 Hancock St., Quincy Sq.
471-3100

FOR SALE

WATERBEDS
New Queen or King Size Waterbeds, never opened, 10 year warranty, walnut stained pine frame, headboard, deck, pedestal, mattress, liner, heater plus padded siderails. $189.00 complete. 828-1662. Canton.
8 5

FOR SALE
Sunbeam Mix Master - $30.00. Waring Blender - $15.00 A-1 Condition. Ph. 471-8907.
6 3

ATARI PAC MAN SPECIAL $27.99
Now AT A BOOK HAVEN
1522 Hancock St., Quincy
(opp. Woolworth's)
472-1058
6 3

FOR RENT

Cottages For Rent
Scusset Beach area, Sagamore, Housekeeping cottages. Studio and 3 room available. Weekly rentals $180 to $210. Private beach. Tennis available. Call 328-1300, 9 a.m. to 6 p.m.
1 F

MISCELLANEOUS

STREET SALE
6th Annual Carle Road Sale
Sun. June 6 9 a.m. - 4 p.m. Street closed to traffic. Parking on Wollaston Beach near Yacht Clubs
Rain Date Sunday June 13th
6/3

SHOE SALE
Saturday June 5, 1-5 at Quincy Centre United Methodist Church, Granite Street, All Shoes $10.00. Women sizes only. Proceeds to go to Campership fund.
6/3

MULTI-FAMILY YARD SALE
Ladies & mens clothes, kitchen gadgets, knic-knacs, shark sail boat, much more. Saturday June 5th 10 to 4. Raindate, Sunday June 6th. Joseph St., Houghs Neck off Sea & Rockland Sts.
6/3

THE SALVATION ARMY

INSTRUCTION

Guitar Lessons by
Professional Guitarist and teacher, all styles all ages-773-3588.
6/17

WANTED

WANTED
Non-working gas mowers are worth money — Don't throw it away. Call 773-4372.
6 10

SERVICES

Don't Fuss-Call Us!
QUINCY ROOFING CORP.
PROFESSIONAL
- Roofing
- Carpentry
- Tar & Gravel

53 SOUTH WAINUT QUINCY
DAY AND EVENING
472-2231
7 29

DISC JOCKEYS
The Fabulous 50's Disc Jockeys are available for Parties and Fund Raisers. 50's are our specialty. We also do 50-80's. John or Pat 328-0970.
6 24

WINDOW CLEANING
Specializing in Combination windows. Remove wooden storms, put up screens. Professional - Very reasonable. 479-0349.
6 17

PERSONALS

THANKSGIVING Novena to St. Jude: O Holy St. Jude, Apostle & Martyr, great in virtue and rich in miracles, near kinsman of Jesus Christ, faithful intercessor of all who invoke your special patronage in time of need, to you I have recourse from the depths of my heart and humbly beg to whom God has given such great power, to come to my assistance, help me in my present and urgent petition. In return, I promise to make your name known and cause you to be invoked. Say 3 Our Fathers, 3 Hail Marys and Glorias. Publication must be promised. St. Jude pray for us and all who invoke your aid. Amen. This Novena has never been known to fail. I have had my request granted. (This Novena to be said on 9 consecutive days.)
M.T.H.
7 15

Thank You St. Jude
A.M.
6/3

A Very Special Thanks St. Jude
EMC
6/3

Thank You St. Jude
M.C.D.
6 3

GIVE
AMERICAN CANCER SOCIETY

SERVICES

I WILL PAY YOU to estimate your house!
- we have CONFIDENCE you'll like us
- Roof Specialist • gutters
- finished carpentry • brick
- Vinylsiding • windows
- porches • additions
- painting • paving

"no job too small" please call — Written Guarantee
BOWEN 786-8689
CONSTRUCTION CO., Quincy — Thank you
6 24

BOB CARNEY ELECTRICIAN
Electrical wiring; residential - comm. Free smoke detector for job over $150.00. Lic. #E26324. Call (617) 472-7759.
7 29

Professional Typing/ Secretarial Services
Financial statements, telephone dictation, resumes printed, term papers, letters, etc. One day service. Call J & M Associates, the complete secretarial service. 770-0461.
6/17

Tunerville Trolley
(One Man Band)
Yesteryear's answer for music and entertainment and your extra special occasions
Call 773-3588
7/8

Glass & Screen Repair
Wollaston Glass Co.
9 Wollaston Ave.
Wollaston
Reasonable rates, overnight repair. 472-6207
8 5

Greene Landscape
- Sod Specialists •

Plantings - Seed & Sod Lawns
Tree Work - Clean-Ups
Large or Small
We do it all. Quincy
328-4940.
7/22

HOUSE PAINTING
Two ambitious experienced students available for quality house painting. References, best price. Don't hesitate. Call Matt 773-6833, Ron 367-5998.
6/3

WINDOWS WASHED
$3.00 per -
Call 471-0271 6 p.m. - 10 p.m.
6/17

PUPS 'N PURRS
Professional grooming for all breeds of cats & dogs.
654 Washington St., Braintree
Opposite Post Office
By appt. only 848-6262
COUPON
$3.00 off reg. grooming price
6/24

SERVICES

Your South Shore Headquarters For

Appliance Service
ON ALL MAJOR APPLIANCES
HANCOCK TIRE & APPLIANCE
115 Franklin St., So Quincy
472-1710
T F

JAY'S TREE REMOVAL
Free Estimates. Fully Insured. Experienced
Pruning-Cabling & Removal
Most reasonable rates around
843-6115

6 17

'DIRTY WINDOWS'
I'll wash them Call Lee for a free estimate. Reasonable-Efficient-Courteous Service guaranteed. 471-5133
6 10

Carpenters Painters Decorators
Larry's Home Repairs
Interior — Exterior Painting, Scroll Ceilings, Gutter and Roof Repairs. 328-8735 - 659-7471.
TF

HAIR N' THINGS
397 Water St.
Quincy, Mass. 02169
479-5427
Complete hair care for women and men.
6 10

MOORE'S PAINTING
INTERIOR - EXTERIOR
FREE ESTIMATES
High Quality - Low Cost
Experienced - Insured
Call Rory - 925-1248
8 5

LUONGO'S LANDSCAPING
Seeding • Sodding
Planting
Lawn, Shrub & Tree Maintenance
Call: Anthony Luongo
479-9599
6 3

SERVICES

Wollaston Fuel & Burner Service

WE SERVICE	WE INSTALL
Oil Burners	Oil Burners
Oil Heating Systems	Oil Fired Boilers
Gas Heating Systems	Gas Fired Boilers
All Motor & Controls	Enertrol-Computor
All Hot Water Problems	Energy Savings - Vent Damper

773-3443
42 ST. ANN'S ROAD
President Jerry LaFlamme
8/5
BIG SAVINGS START WITH NEW EQUIPMENT

Industrial - Residential
American
Cleaning Service Co.
FREE ESTIMATES
Carpet Cleaning
2 rooms, hall, 1 set stairs
$50
Additional rooms $15 each
American
773-1025
Upholstery Cleaning
6 Ft. Sofa $30
Sofa, Loveseat & Chair
$45.00
6/3

A & T VACUUM
Repair Specialists On All Makes
- FREE Pickup, Delivery, Estimates
- Belts, Bags, Hoses all vacs
- New, used, Rebuilt vacs
- $9.95 special (General overhaul) only on carry in service with Ad
- Electrolux Bags (14 Pkg $4.29 - 5 Pkg $1.59)

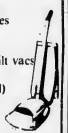

25 Beale St. Wollaston - 479-5066
357A Wash. St. Braintree - 848-8476
T.F.

Registered Land Surveyor
Lot Stakeouts, Mortgage Surveys, Construction Layout, Condominium Conversion Plans. 471-7956
7 8

Divorce Referral Service
Help When You Need to Find Legal Assistance.
Call 770-0195
6/3

Lauria Landscaping
Complete Yard Maintenance
Specializing in:
- Tree Surgery
- Shrub & Tree Planting
- Rubbish Removal
- Attic & Cellar Cleanouts

843-8038

SERVICES

Atlantic
CARPET & UPHOLSTERY CLEANING SPECIALISTS

CARPETS and UPHOLSTERY CLEANED IN YOUR HOME/OFFICE
• VELVET'S, TAPESTRIES • ORIENTALS
• HAITIANS, HERCULONS • WALL to WALL CARPETS
• ALL OTHER FABRICS • PICK UP & DELIVERY
WATER DAMAGE
FREE ESTIMATES
471-3142
WALTER J. McLEAN
QUINCY, MA.
1 F

Hall For Rent
Houghs Neck Post #380, American Legion, 1116 Sea St. Call 479-6149 or 472-9101.
7 15

Paperhanging
Janet M. Lane, graduate US School of Professional Paperhanging. Experienced in all wall coverings. Call 1-800-342-3794.
7 8

Robert A. Sullivan
General contractor interior and exterior carpentry, roofing, siding, gutters, storm windows, paneling and home repairs, etc. 471-6615.
7 22

Harry's Mower Service
Tune Ups $35.00. Used mowers for sale. Free pick up & delivery. Quincy & Vicinity. 773-4372.
8 4

Hall For Rent
North Quincy K. of C. Building, 5 Hollis Ave. For information please call
328-0087
1 F

Hall For Hire
Weddings, showers, meetings, banquets. Elks Home, 1220 Hancock St., Quincy.
472-2223
1 F

INDEX FOR CLASSIFIED

CHECK ONE

- ☐ Services
- ☐ For Sale
- ☐ Autos
- ☐ Boats
- ☐ For Rent
- ☐ Help Wanted
- ☐ Pets, Livestock
- ☐ Lost and Found
- ☐ Real Estate for Sale
- ☐ Real Estate Wanted
- ☐ Miscellaneous
- ☐ Work Wanted
- ☐ Antiques
- ☐ Coins and Stamps
- ☐ Rest Homes
- ☐ Instruction

The Quincy Sun

MAIL TO: QUINCY SUN, 1372 Hancock St., Quincy 02169
PAYABLE IN ADVANCE. Cash must accompany order

Enclosed is _____ for the following ad to run___times

COPY: _____

Rates:
- $3.50 for one insertion, up to 20 words, 7¢ each additional word.
- $3.20 per insertion, up to 20 words for three or more insertions, of the same ad, 7¢ each additional word.
- $3.00 per insertion, up to 20 words for 13 or more insertions of the same ad, 7¢ each additional word.

No refund will be made at this contract rate in the event of cancellation.
Deadline; Tuesday, 10:00 AM
Please include your phone number in ad.

O'Connell GARDENS

Landscape Service & Garden Center

471-6868

OPEN 7 DAYS 7 A.M. TO 5:30 P.M.

165 Old Colony Avenue, Wollaston

Take St. Ann's Road, Opposite Main Gate of Veteran's Stadium on Hancock Street

● SPECIAL ●

GERANIUMS

NOW $1.99 EACH

10 For $17.99

These Are Not Seed Geraniums

AZALEA

12" IN BLOOM

REG. $6.99

NOW $4.99

SPECIAL

15" TO 18" IN BLOOM

REG. $9.99

NOW $6.99

PERENNIALS

FROM $1.50

LARGE ASSORTMENT TO CHOOSE FROM

LAST CALL FOR ONIONS

50¢ PACK

100 COUNT

RED • WHITE • PINK

ROSES IN FULL BLOOM

HYBRID TEAS

CLIMBERS

FLORIBUNDA

FROM $7.95

ALSO SUB—ZERO ROSES

Hardy to 30°F — NOW AVAILABLE

● SPECIAL ●

1 GALLON PURPLE GEM HYBRID RHODODENDRON

$1.79

GROUND COVER SPECIAL

PACHYSANDRA

$15.95 TRAY APPROX. 100 PLANTS

REG. $17.95

25% OFF ALL BURPEE SEEDS

South Shore Burpee Headquarters

Limit 12 FLOWERS or VEGETABLES

IT'S TIME TO PLANT

FRUIT & VEGETABLES

GRAPES - RHUBARB

RASPBERRIES - STRAWBERRIES

ASPARAGUS ROOTS — BEETS - BROCCOLI - BRUSSELS SPROUTS CABBAGE - CARROTS CAULIFLOWER LETTUCE - SPINACH PEAS - SWISS CHARD TOMATOES - PEPPERS CUKES - SQUASH

WE HAVE THEM ALL

FRESH DUG NURSERY STOCK

FLOWERING SHRUBS

EVERGREENS

NOW READY

BASKET OF GOLD

ALYSSUM

PERENNIAL

ONLY $1.79 POT

ORNAMENTAL FLOWERING TREES

- Dogwood
- Cherry
- Magnolia
- Crab Apple
- Plum
- Pear

FLORAL DEPT. OPEN SUNDAYS

JUNE IS BRIDAL MONTH

Weddings Are A Specialty with Bill Glover

We are here to serve you with your floral needs

STOP IN AND VISIT OUR FLORAL DEPT. AND RECEIVE

A FREE CARNATION

With This Ad

SPECIAL

DAISYS - $1.65 BUNCH OF TEN

SILK & DRIED ARRANGEMENTS IN YOUR COLORS & CONTAINERS

ORDER SPECIAL CUT FLOWERS AND ARRANGEMENTS EARLY

WE ARE A DELIVERING FLORIST ADD A SPECIAL TOUCH WITH OUR INDIVIDUAL SERVICE

GRO-TONE WEED & FEED LAWN FERTILIZER

		NOW
5000 SQ FT. BAG	REG. 15.95	13.95
10,000 SQ. FT. BAG	29.95	25.95

5-10-5 GARDEN FERTILIZER 50 LBS. $6.89 REG. 7.95 THIS WEEK ONLY THRU SUN.

Special Graduation S[illegible] tarts Page 18

The Quincy Sun

Vol. 14 No. 37 Thursday, June 10, 1982 20¢

TOM CALANY of Squantum guards his boat, 'Punkin' after it was washed up on Wollaston Beach by the storm.

(Quincy Sun Photo by Dave Gillooly)

In First Week

$1.2 Million In Taxes Roll In

By TOM HENSHAW

Some $1.2 million in property taxes were in the city's treasury at the close of business Monday afternoon, roughly 5 per cent of the expected $25 million tax levy for the second half of fiscal 1982.

Tax Collector Robert E. Foy III, who left that job to become city auditor a few hours later, called the influx of tax money about normal.

Bills for the second half of the current fiscal year, based on a $205.60 tax rate, went out May 28 and collections started Tuesday, June 1. The deadline for payment is Monday, June 28.

The city is anxious to get as much tax money in the till as possible before the end of the fiscal year, June 30, so that it can present a better balance sheet to financial institutions.

Mayor Francis X. McCauley has written to the presidents of Quincy banks urging them to make payments as soon as possible out of real estate tax escrow funds held on behalf of their mortgage customers.

The mayor noted that payments made in advance of the June 28 due date will eliminate the need for additional expensive short term borrowing to run the city.

Meanwhile, the City Council paved the way for fiscal 1983, which begins July 1, by authorizing the treasurer to borrow money in anticipation of next year's taxes at its Monday meeting.

Only Councillor Leo J. Kelly voted against what has become an annual measure.

Kelly explained that he felt the annual authorization only encourages the city to delay the tax rate "and we've had too much of that in recent years."

City Bailing Out

Weekend Storm Dumps 7-Plus Inches Of Rain

The kind of storm that the weathermen figures happens only once in a hundred years dumped upwards of seven inches of rain in Quincy during the five days Friday through Tuesday.

At press time Tuesday evening, it was still showering.

The rain, which was accompanied at times by high winds, precipitated flooding in some sections of the city and a brief loss of power to at least 1,500 users in Quincy.

A number of boats, many of which had just been put into the water for the summer sailing season, were swept up on Wollaston Beach by the surf generated by the high winds.

The city's Civil Defense force, headed by Anthony Siciliano, worked tirelessly through the weekend, helping to pump out cellars. They were still working in Miller Stile Rd. as late as Monday night.

The Morrisette and Houghs Neck Legion Post homes were kept open through the weekend nights to house prospective refugees from the flooding but they were not needed.

"We were fortunate to have the Civil Defense people," said Mayor Francis X. McCauley. "They had eight or nine pumps going for most of the weekend.

"Public Works Commissioner Paul Anderson was out during the night as were personnel from the Sewer and Water Departments. One of the big problems was overflowing sewers."

Some 1,500 Mass Electric customers, including the Quincy Fire Department's Central Station on Quincy Ave., lost power for some two hours Monday morning due to the storm.

Thomas Cote, a spokesman for Mass Electric, said the power was out due to fallen tree branches from about 2:20 a.m. to 4:30 a.m. in the Independence Ave. and Federal Ave. sections of South Quincy.

Deputy Chief Carl Valenti said the emergency generator at the fire station kicked in when the power was lost so no sections of the city were in danger.

A number of homes were evacuated in the Miller St.-Cross St. section of West Quincy when rain-swollen Furnace Brook went over its banks coming down from the Blue Hills.

Ballou St. in West Quincy was reported to be flooded and there were water problems on Quarry St. and Grogan Ave. near Furnace Brook Parkway and Ballou and Connell Sts.

Trees and branches were down all over the city and firefighters stood by a sparking wire at Federal Ave. and Sachem St., Wollaston, until the break was repaired by Mass Electric, early Monday morning.

McCauley Urges Police Substation In 'T' Terminal

Mayor Francis X. McCauley has suggested to the MBTA that the space being vacated in the Quincy Center station by McGilvray's Drug Store be used as a police substation to keep order in the station.

"I think part or all of this space would be ideal," he said in a letter to Gino L. Palmacci of the MBTA's real estate division. "I urge that you hold off bidding this space until further discussion.

"The city of Quincy is very concerned with how that space is used. We do not need another hangout or source of further litter. I will be writing to (Director) Jim O'Leary regarding these thoughts."

McGilvray's Drug Store, long a landmark in downtown Quincy even before it moved into the MBTA station, went out of business a couple of weeks ago.

McCauley also wrote to O'Leary, enclosing a number of letters from the Health Department and tenants of 1245 Hancock St., the Monroe Building, complaining about conditions at the station.

"The continuing litter and buses clogging the access road out of the statio are legitimate concerns," said McCauley.

"As the mayor of a large city, I am facing the same 'tough times' you are but a secure, clean station is fundamental."

Winthrop Wade, director of environmental services at the Health Department, met with Pat Jordan of the MBTA and forwarded to the mayor these comments on terminal operation:

Buses should be provided with a parking area other than the area used presently on the access road.

The access road and sidewalk should be steam cleaned of all accumulated fuel spillage and oil.

The curbing along this access road should be repaired and the sidewalk cut deeper at the Faxon Trust parking area to allow a wider turning angle for the buses.

The air pollution control requirement of idling diesel engines limited to five minutes enforced by the MBTA.

The refuse container owned by "SCA" on the Hancock St. side of the garage entrance should be eliminated or a single container used on the Burgin Parkway side.

The new cleaning contractor spoken of by Mr. Jordan should be aware of the refuse and litter problems associated with the premises and the parking area, and the area he is to clean specifically defined.

It was not clear to me if the garage cleaning was to become a part of the new cleaning contractors work. However, that question should be clarified.

Foy Election As Auditor Breezes Through Council

The City Council wasted little time Monday night in electing Treasurer Robert E. Foy III to the $34,884 post of city auditor.

The 55-year-old Foy, who lives in Wollaston and has been treasurer and tax collector for the past 11 years, was nominated and voted in unanimously in less than 15 minutes.

Foy succeeds Charles L. Shea, who resigned the post in March, 1981. Acting Auditor William Grindlay, who served in the interim, resigned Monday to clear the way for Foy.

Mayor Francis X. McCauley said Foy will continue to oversee the operation of the treasurer's office, which is now busy collecting taxes, until a new treasurer is chosen.

Assistant Treasurer Mary Papile and Assistant Tax Collector Nancy Fisher will do the day-to-day work, the mayor said.

Thus far, said McCauley, he has received resumes from seven people, three of them from Quincy, who are interested in filling the rest of Foy's term as treasurer, which expires in February, 1983.

He declined to name the applicants but he said there was one each from Wollaston, West Quincy, Quincy Shore Drive, Wayland, Waltham, Brockton and Franklin.

The treasurer's job pays $26,478 a year.

Foy was nominated for the auditor's job by Councillor Stephen McGrath, who noted that he "easily met the criteria set up by the Council's special committee.

There were no other nominations.

In fact, Foy's selection was so certain that the city had already bought space in The Quincy Sun and the Boston Globe to advertise for his successor as treasurer.

Foy, the scion of a well-known Quincy family that once operated Foy's markets, is a 1948 graduate of Boston College where he obtained a degree in accounting.

He received a certificate in municipal finance from Bentley in 1973.

He and his wife, Mildred, have five children.

PRESIDENTIAL LANDSCAPING
and
CONSTRUCTION CORP.

Call Today
For Free
Estimates

472-2000

Dr. McKeogh Decision Seen This Week

By NANCY McLAUGHLIN

The fate of Dr. Robert McKeogh as health commissioner will be decided before the end of the week.

Mayor Francis X. McCauley said he expects his administrative assistant Arthur Foley to report to him Thursday or Friday on the results of a hearing in Dr. McKeogh's case last Friday.

Meanwhile, his attorney, Richard Barry, said if Dr. McKeogh is fired from his position a complaint for summary judgement would be filed in Superior Court.

Barry promised the legal action after the 4½ hour fact-finding hearing to determine whether McCauley has cause to remove Dr. McKeogh.

Attorneys for both sides were to present their final evidence by June 9 to Foley.

The issue centers on whether Dr. McKeogh has the qualifications for the job, has devoted his entire time to the job and whether his operation of a private practice is a violation of state law.

City Solicitor William B. Golden charged that Dr. McKeogh conducted his medical practice and attended Harvard classes during normal working hours in violation of state law.

Dr. McKeogh contended that he put in more than 40 hours per week as health commissioner.

He also said that his duties included such things as studying pollution at Quincy Bay and Nut Island, addressing groups, attending lectures, and reading material outside of the office and beyond normal working hours.

According to Golden, requirements for the position include a public health degree and two years of public health service, or four years of such service.

Dr. McKeogh maintained that he had more than four years experience while serving as an army medical officer and at Boston City Hospital.

The health commissioner, who was represented by Atty. Richard Barry, recently earned a master of public health degree and the city paid three fourths of the tuition.

Dr. McKeogh said that before his appointment, he told then Mayor Arthur Tobin that he couldn't afford to take the health commissioner's post without his private practice.

"He (Tobin) said he didn't care if I never went to the Kennedy Health Center as long as I got the job done," said Dr. McKeogh.

Barry said that later he asked Golden if Dr. McKeogh took a job as a swimming instructor at the YMCA one night a week, or a paper route on Sunday mornings, if that would be a violation of the statute.

"He said yes," said Barry, "and I think that's absurd."

harts fine jewelers
Since 1941

1941-1982

41st Anniversary Sale

20%-50% OFF ENTIRE INVENTORY

14 Kt Gold Chains 50% off
Italian, Gold Chains & Bracelets

DIAMONDS . . . . . 20% Off
Starting around $100

WEDDING BANDS . . Buy one at full price - Get second one at half-price.
Choose from 100's of styles

STONE RINGS . . . . . 20% Off
Rubies, Emeralds, Opals, Sapphire, etc. & Much More

ALL WATCHES . . . . . 20% Off
All major brands

SPECIAL
14Kt. Cultured
Pearl Earrings
5mm $17.95 6mm $19.95

SPECIAL
Silver
Claddagh Rings
Ladies $8.95
Gents $11.95

Free
Genuine Ruby
with every
purchase
while supply
last

14 Kt. Gold
5 Diamond
Initial Ring
$149.95 Reg. $200.

SPECIAL
PURCHASE
Group of 14 Kt. Gold
Earrings
50% off

Hours: Daily til 5:30
Thurs. til 9
Mastercard - Visa
American Ex. - Lay-Aways
Diners Club

harts
"We Care"

1422 Hancock St.
Quincy, Mass.
773-2170

New England
Statuary Co., Inc.

Where you buy the Best!

Ray and Anna Zanelli
Open Fathers Day - June 20
7 a.m. - 12 noon

Religious and Ornamental
Statues
Benches, Urns, Tables
Donkey Carts
Assorted Animals

All Concrete
Painted or Unpainted

10 West Fifth Street
(corner Dorchester Ave.)
South Boston, MA
268-1430

The Very Popular
WOOD CASEMENT
WINDOWS

2N2
Insulating Glass With Screens
Everyday Low Price"
$169.96

DORCHESTER
DOOR AND WINDOW
305 Freeport Street Dorchester, Mass. 02122 TEL. 265-3803

'100 Hancock Street'

$19 Million N.Q. Office Building Underway

Out-of-ground construction began Wednesday on the 10-story $19 million 100 Hancock Street office building, located just off the Southeast Expressway at Neponset Circle on the Quincy-Boston line.

Developers and city officials tightened the bolts on the first steel column to be attached to a concrete pile in the construction area. Piles, pile caps and grade beams have been placed for steel erection which will begin June 14.

Permanent financing for the project has been arranged with a major pension company. Construction financing was secured from Lincoln First Bank, N.A., U.S. Division, Mortgage Banking Dept., White Plains, N.Y. Short term interim lender is Woonsocket Savings and Trust Co., Woonsocket, R.I.

More than 200,000 square feet of office space will be available at the building, which will overlook Boston Harbor and the Boston skyline.

Topping off ceremonies are expected to take place this year in mid-August. Grand opening is scheduled for the Spring of 1983.

Participating in the installation of the first steel column to launch the out-of-ground construction were General Partners of Gateway Associates, developer of the project: Michael Harrington, Kurt Schork, both of Boston and Arthur Robbins and Robert Borah, both of Providence. Also participating were Mayor Francis X. McCauley and City Planning Director James E. Lydon.

The main entry to 100 Hancock will be from the landscaped east parking area with a secondary entry from the west side.

There will be on-site parking facilities for approximately 500 cars and covered exterior arcades will provide sheltered access to the building. For MBTA commuters, the Red Line North Quincy Station is only a five-minute walk.

The building's long north facade is situated to take advantage of the water view facing the Boston skyline. The northwest side has been designed as a series of steps to create multiple corner offices to enhance the water view.

The facade consists of continuous strip windows and steel panels finished in shades of beige and gray. Interior spaces include a handsome three-story lobby, overlooked by office spaces and adjacent to banking and retail areas.

"The flexible layout of the building can accommodate a full range of tenant requirements," Robbins said.

As the building is completed, the site will be extensively landscaped with flowering trees, shrubs and ground cover, further enhancing the architectural setting, he added.

Mayor Francis X. McCauley of Quincy lauded the efforts of all groups involved in making the project become a reality.

"We welcome the Quincy Gateway Associates to our city and thank them for their commitment to Quincy's future," said McCauley. "A great amount of time and effort has gone into this development and each of the groups involved has contributed to making this project a success. I am certain that this development

(Cont'd on Page 10)

NEW 10-STORY OFFICE BUILDING — Architect's rendering of "100 Hancock Street", North Quincy located just off the Southeast Expressway at Neponset Circle, will offer a spectacular view of Boston harbor and Boston's skyline. Cost of the project is $19 million and more than 20,000 square feet of office space will be available.

Perry Beach Cleanup Sunday

Mayor Francis X. McCauley has endorsed a plan for a voluntary group cleanup of Perry Beach, Houghs Neck, scheduled for Sunday, June 13, from 2 p.m. to 6 p.m.

Anyone interested in volunteering should contact Michelle Ryan, 19 Crosby St., or call 479-8761.

TIMEX®
Factory authorized Service Center
In and Out-of-Warranty Watches Repaired
Genuine TIMEX Energy Cells available
Rogers Jewelers
1402 HANCOCK STREET, QUINCY
773-3636

WEYMOUTH SAVINGS BANK
YOUR INVESTMENT BANKER

6 MONTH TERM CERTIFICATE
12.367% Rate June 8 - June 14
minimum deposit $10,000
Federal regulations require a substantial penalty for early withdrawal.

Repurchase Agreements
12.50% Annual percentage rate
30-89 days
minimum deposit $5000
Rates as of June 8 Subject to daily change
HIGH RATE ● GUARANTEED RETURN ● FULLY SECURED
The Repurchase Agreement is not insured. It is secured by U.S.Treasury or Agency securities in our portfolio. Redemption prior to maturity not allowed.

Girl Friday WEY-BANK TELLER
AUTOMATED TELLER

Banking Convenience
Open 24 hours — 7 days a week
With Girl Friday You Can Bank When You Want To — Day Or Night Sundays, Holidays, Anyday.
Apply for your Girl Friday Money Card today.

FOR INFORMATION CALL
383 Bridge St., No. Weymouth
47 Washington St., Weymouth Landing
295 Washington St., Weymouth
372 Quincy Ave., East Braintree
337-2700

WEY-BANK WEYMOUTH SAVINGS BANK

MOK Photography
Advertising
Candids
Commercial
Insurance
Publicity
Sports
Weddings
Color & Black and White
Mary O'Keeffe
749-5419

The Quincy Sun

USPS 453-060
Published weekly on Thursday by
The Quincy Sun Publishing Co., Inc.
1372 Hancock St., Quincy, Mass. 02169

Henry W. Bosworth, Jr., Publisher and Editor

20¢ per copy, $8 per year by mail in Quincy
$9 per year by mail outside Quincy, $12 out of state
Telephone: 471-3100 471-3101 471-3102
Second class postage paid at Boston, Mass.

Member New England Press Association

Postmaster: Send address change to:
The Quincy Sun, 1372 Hancock St., Quincy, Mass. 02169

The Quincy Sun assumes no financial responsibility for typographical errors in advertisements but will reprint that part of an advertisement in which the typographical error occurs

Readers Forum

She Wasn't Fighting City Hall

Editor, The Quincy Sun:

Goodness, I had no intention of fighting city hall! Everyone knows that's a bore...and particularly so in Quincy, judging from recent events.

Last year on the evening of my son's graduation, we had a party at the golf-course clubhouse at the end of my street. This year another son was graduating, again from the Maritime Academy, so we thought it would be nice to have the party there again. On April 13th, I called and was referred (again) to the manager. We agreed that last year's party had been completely problem-free, and I was informed that this year only beer and wine would be served unless I obtained a one-day liquor license. In two subsequent phone calls I confirmed that the beer and wine restriction was not a problem to us and mentioned that I was again arranging for a Quincy Police detail. I was told this was now mandatory rather than voluntary because of the new license.

Shortly before the date of the party I heard there was a 9 o'clock closing time and was referred to Mr. Gillis. He said he thought he could help me if I sent him a letter. The letter was written very quickly. It was a small item in my day...with six children, a full-time job and going to school, I wasn't looking for trouble. The tone of the letter was light and I joked about possibly having a one-hour party.

I had no way of knowing my letter would become public or would be a source of embarrassment to anyone. That was certainly not my intention, nor was I particularly angry that a mistake had been made. But I do think we owe each other, whether private citizens or public officials, an honest acknowledgement of the facts as best we know them. It's difficult to run a world with less than that.

Thank you for the opportunity to set the record straight, lest my friends...or more likely my children...think me more daft than I am.

Anne McDonald
44 Pope St.,
North Quincy

A Thank You For Vietnam Veterans Day Support

Editor, The Quincy Sun:

I would like to thank the city of Quincy for supporting Vietnam Veterans Day.

A special thanks should go to the Quincy Elks who gave $2,000 dollars for the cost of the scroll. Also thanks to Mayor Francis McCauley, John Gillis, Past Department Commander of the V.F.W. Thomas McDonald, for helping to raise the rest of the money to support this very important day. A personal thanks should go out to all those Veterans groups of the Quincy Veterans Council. Also to Peter Kenny who helped me more than anyone will ever know. Last, my heartfelt thanks to the personnel at Quincy's Veterans Services who compiled all the names. It took almost two years of searching files, records, and phone calls, between there other duties.

Names are being added as we learn of them. If anyone knows of any Vietnam era Veterans who should be on the scroll please contact me no later than June 30th. at 43 Curtis Ave., or call me at 471-7142.

Thank you
Robert LaFleur
Past Commander Cyril P. Morrisette A.L. Post

We Have It!

Smith-Corona®
Typetronic
Electronic
Office
Typewriter

$699

We also have the
Ultrasonic Electronic
Portable $579

QUINCY
"We service what we sell"
Typewriter Service
5 Maple St., Quincy Sq. 472-3656

Sunbeams

By Henry Bosworth

Next: Della Chiesa Park

Quincy has the Ross Parkingway and McIntyre Mall.

Now, Mayor Francis McCauley would like to see the Della Chiesa Park.

DELLA CHIESA

McCauley proposes that the mini-park now being readied in front of Quincy Center Plaza, downtown Quincy's newest building, be dedicated in memory of the Della Chiesa family.

"I think it would be most appropriate," says McCauley. "The Della Chiesa family served Quincy well.

"Amelio, of course, was mayor for 12 years—longest in the city's history. He was also a City Councillor and state representative. His brother, Aldo also, was a city councillor. Both were hard working honest men who loved Quincy."

The area now being made into a park, was formerly the Della Chiesa parking lot dedicatd on Veterans Day in 1964 in honor of Lt. Walter Della Chiesa, only child of the late mayor and Mrs. Evelyn Della Chiesa.

He was killed June 22, 1950 when the jet fighter he was flying, crashed June 22, 1950 off the Korean coast at the start of the Korean War.

A 1948 West Point graduate, he was a classmate of the academy's legendary football heroes, Glenn Davis and Doc Blanchard. Davis and Blanchard once stayed at the Della Chiesa's Hughes St. home during a visit to Quincy.

A plaque on a boulder was dedicated in young Della Chiesa's memory. McCauley attended as a City Councillor.

"I think we should reinstate the plaque," says McCauley. "But I would like to see the park named for the entire Della Chiesa family."

He notes that at the time of that dedication, both Mayor and Mrs. Della Chiesa and Aldo Della Chiesa were alive.

"But they are all gone now," he says. "So I would like to see the park a memorial to the entire family."

One of the few surviving members of the Della Chiesa family is Ron, son of Aldo Della Chiesa, who is a well known and respected radio and TV personality in Boston.

The Ross Parking Area, of course, was named for Mayor Charles A. Ross. McIntyre Mall is named for Police Capt. William F. McIntyre but is considered a tribute to the entire McIntyre family.

In a few weeks, Quincy may have Della Chiesa Park.

□

STATE Transportation Secretary James Carlin isn't winning many friends among state workers with his 30-30-30-10 theory of productivity of state employees. He explained it in a recent South Shore Chamber of Commerce breakfast meeting like this:

"The first 30 per cent don't do any work all day. The second 30 per cent work hard all day long but they're working on the wrong things and the net result is the same as the first 30 per cent.

"The third 30 per cent are the journeymen who give you a damn good day's work and keep the state government moving. The last 10 per cent are the stars who make things happen.

"That always ingratiates me with state employees. I get most of the hate mail from the first 30 per cent."

□

AT LAST COUNT, there were 37 applicants for the $24,450 city personnel director post. The job will officially open June 30 when Mary McGinty, long-time popular head of that department retires.

McGINTY

Mrs. McGinty will be closing out a distinguished 28-year career with the city, the last 23 as director.

Of the 37 applicants only two or three are from Quincy, according to Mayor McCauley. There are no "political" names among them, he says.

In a sense, Mrs. McGinty will be helping to pick her successor.

"She will help us screen the applications," says McCauley. "Her input will be most helpful."

□

DURING THE PUBLIC hearing on Dr. Robert McKeogh's job status as health commissioner, his attorney, Richard Barry asked him to relate some of his public health responsibilities.

McKEOGH

McKeogh started to mention a report issued a couple years ago concerning the possible epidemic incidence of asbestosis, a disease of the lung, affecting shipyard workers. McKeogh began to describe the disease as a probable "time bomb ticking away... "when the fire alarm suddenly sounded in the new City Hall annex. The hearing room was ordered cleared. The alarm proved false and when everyone returned, Dr. McKeogh mused: "Well, I won't use that phrase again."

□

AS THE HEARING resumed, McKeogh began to explain that although he had a private practice in addition to serving as health commissioner, he was available at all times by telephone and his page beeper.

He was making the point that he could be reached by the Health Department, his private office, the Quincy Hospital or wherever he might be needed when his page beeper buzzed. City Solicitor William Golden, who was interrogating McKeogh, quipped: "Dr. McKeogh, it looks as if you are wanted . . . somewhere."

GOLDEN

THURSDAY 7 P.M.
ON CHANNEL 3 - QUINCY CABLESYSTEMS

REP. MICHAEL MORRISSEY
ON
"QUINCY NEWSMAKERS"

QUINCY CABLESYSTEMS

Now That The Convention Is Over —

What's Next For The Democrats?

Ron Iacobucci a Ward 2 delegate to the Democratic Nominating Convention in Springfield gives his impressions and looks ahead to the campaign and real battle coming up.

By RON IACOBUCCI

There were no surprises a week ago in Springfield. The Democrats merely tabulated the results of the Feb. 6th caucuses and declared Mike Dukakis the winner.

A week later, everyone — including the Dukakis delegates — agree that the convention was nothing more than the first skirmish in a long war to the Sept. 14th democratic primary.

Let's not take anything away from Michael Dukakis. He did his homework back in February and deserves credit for the win. The convention was all Dukakis from the first gavel to the last. Efforts to sidetrack the event and to picture it as a "closed" convention because of the rule limiting primary contenders to those getting 15 per cent of the convention vote failed to pass by a large margin.

Indeed, Springfield was Dukakis country. But the real battle for governor will be fought in the Democratic primary less than four months away. The 67 delegates from Quincy who traveled to Springlfield to vote 2 to 1 for Mike Dukakis over Ed King will not be the same as the 31,000 registered Democrats of Quincy eligible to vote in the September primary. The results could be very different.

According to Governor's Councillor Peter Eleey, a delegate to the convention and the Norfolk County Coordinator for Governor Edward King, the latter was enthused with the convention results especially since most of the uncommitted delegates came out to support him and boost his delegate total from 22 to 32 per cent.

"The campaign ahead will focus now on taxes and crime and will emphasize the differences between each candidate on those issues," says Eleey. "The Governor has a strong record of accomplishment in both areas. For examples, support of the death penalty, raising the drinking age, stronger mandatory sentences against drug pushers and opposition to increased taxes including the proposed new Boston commuter parking tax. I'm looking forward to a busy summer of campaigning to get the message of the Governor's accomplishments out to the people."

Paula Golden, another Quincy delegate and Norfolk County coordinator for Governor Michael S. Dukakis said she was elated with the convention results.

"To beat an incumbent Governor 2 to 1 at a party convention," she said, "is a great victory. It is the first step toward putting Mike back in the Governor's office. When Mike lost three years ago he spent some time evaluating himself and concluded that to be governor again, he must be more sensative and reach out to people.

"The convention process was an opportunity to do just that." The convention was not only a remarkable demonstration of the democratic process with representatives from all areas of the party involved but a very strong statement of the determination of the people to put Mike Dukakis back in the Governor's office.

"Mike's strategy in the campaign will be to form a winning coalition by developing issues especially in the area of crime, safety and proper fiscal management. Honesty in government is something that Mike Dukakis is very proud of and he is eager to set the standard for the executive branch."

The main concern is to get ready for the battle ahead as the campaign organizations shift gears from their convention strategy targeted for 3,500 delegates to a primary strategy that must appeal to all Democrats.

The question at the end of this process will be: can the democrats unite and go on to defeat the Republican candidate in the fall? Many will recall when Quincy's Frank Bellotti lost his bid to become a Governor after a bitter democratic primary. September could be more of the same.

The battle for Lt. Governor was of special interest to Quincy with Wollaston resident William Geary among the contenders. A good percentage of the delegates from Quincy were pledged to him.

Geary drew quite a bit of attention the very first day with his "delegate survival kit" that included shampoo and aspirin. His campaign was a good one but he was eliminated on the first ballot.

Four ballots and five hours later Evelyn Murphy defeated by 12 votes state Senator Sam Rotondi for the Democratic nomination for lt. governor.

Five candidates qualified for the September ballot by receiving 15 per cent of the convention vote. The five: Murphy, Rotondi, John Kerry former first assistant Middlesex District Attorney, state Representative Lou Nickinello and Lois Pines of Newton. The five will face each other again in the September primary that will determine the "official" nominee.

The Democratic convention, the first nominating convention since 1970, approved by acclamation Frank Bellotti for attorney general, Robert Crane for treasurer and John Finnegan as the state auditor.

In the Secretary of State contest, incumbent Michael Joseph Connoly easily defeated former Boston City Councillor Rosemary Sansone, 3-1. Sansone received 15 per cent of the convention vote to qualify for the September ballot but fell far short of her goal to capture 30 to 40 per cent of the convention delegates. This past Friday she officially became another convention victim withdrawing her candidacy.

The convention vote was an impressive win for Connolly after serving four years as Secretary of State. Connolly will continue on to the Democratic primary unopposed and face token Republican opposition in the fall.

One of the highlights was Senator Edward Kennedy receiving the nomination at a Democratic convention, this time for re-election to the US Senate. Two years from now he could be at a National Convention getting a bigger nomination.

The Democratic Convention produced some clear winners: Dukakis, Murphy and Rotondi. And, some victims: Boston City Councillor Fred Langone and Chelsea Mayor Joel Pressman who as candidates for lt. governor failed to receive the necessary 15 per cent of the convention vote, and will now take their fight to court to get on the September ballot.

Check Wiring If Your House Flooded

City Wire Inspector Thomas Purpura advises home owners that if your home was flooded during the storm, have an electrical contractor or licensed electrician check wiring and electrical equipment that may have been under water.

Anyone with questions may call his office: 773-1380, ext. 269 or 270.

REMEMBER WHEN?

[Photo Courtesy of Thomas Crane Public Library]

...that Nantasket bus and trolley cars and Hancock Hall were features of Quincy Square shortly after World War I.

...You were not just a Policy Number and Retained your own identity, when personal service was always given... It still is at.

BURGIN PLATNER INS.

1357 HANCOCK STREET
QUINCY 472-3000

Quincy's Yesterdays

By Tom Henshaw

Plan A Backers Report Progress In Petition Drive

The general committee formed to restore Plan A government to Quincy met at the Morrisette Legion Post and reported "satisfactory progress" in its petition drive to have the Plan A vs. Plan E question placed on the November election ballot.

The news media was barred from the meeting so the report was released in a statement signed by Thomas J. Gilmartin, Laurence J. Curtin, Charles M. Shaftoe and James J. Ricciuti, all members of the committee which had no identifiable chairman.

June 10-16, 1955
27 Years Ago This Week

Meanwhile, the petitioners were running into some problems circulating their papers.

There were protests that 12-year-old boys, members of the Koch Club of North Quincy, were helping out in the petition drive after being promised by an unidentified sponsor that they would receive ball point pens and baseball equipment for their help.

President Richard J. Koch said that the Koch Club had no connection whatsoever with the Plan A drive, although he conceded that he and other adult members had been collecting signatures.

Joseph E. Brett, general chairman of the Elks' Golden Jubilee Flag Day Parade, said he was opposed to plans to circulate Plan A petitions along the parade route. He said he was opposed to petitions on any such occasion, not just Plan A.

TO NAME RECREATION DIRECTOR

City Manager Donald M. Blatt announced that he plans to name the city's first full time recreation director July 1.

There were three candidates for the job: Staton Curtis, recreation director at Brunswick, Me.; William Bowyer, a Quincy teacher and part-time recreation supervisor for 10 years; and William Ryan, recreation director for Dedham.

SEEK LAND FOR SCHOOL

The School Committee asked City Manager Blatt to put in a request with the City Council to take 10 acres of land adjacent to the Squantum Gardens Navy housing development for construction of a new elementary school.

Asst. Supt. Rudolph Lofgren told the committee that a 12-room school, enough to handle the 105 youngsters living in the development, could be built if the federal government chipped in $170,000 and the state came through with $120,000.

EXPRESSWAY ROUTE DISCLOSED

The State Department of Public Works announced that the route of the new Southeast Expressway through Quincy would go from Cross St. just north of Willard St., over Furnace Brook Parkway east of Willard and then to the Braintree line.

QUINCY-ISMS

The temperature dropped to 46 degrees at 7 a.m., only one degree above the record for the date set on June 10, 1881 . . . Police promised to enforce the swimming ban in Greystone Quarry off Centre St., West Quincy, following reports of nude bathing and noise gangs at the quarry . . . Fred Schroth of 437 Quarry St., West Quincy, retired as foreman after 35 years with the Pneumatic Scale Co. . . . A 1952 Studebaker was selling for $795 at the Granite Motorbile Co., 310 Washington St. . . . Mrs. Eloise Spear was installed as president of the Eagles Auxiliary . . . The Massachusetts Civil Defense Agency revealed plans to evacuate Quincy and Milton in case of atomic attack . . . Mayor Amelio Della Chiesa and his wife, Evelyn, celebrated their 30th wedding anniversary . . . A lobster dinner was $2.50 at the Brewster Showboat, 29 Hancock St., at the Neponset Bridge . . . The Texas Tower left the Fore River Shipyard to be installed as a radar platform on Georges Banks, 140 miles east of Boston . . . Rabbi Samuel Chiel of Temple Beth El was the guest speaker at the Kiwanis luncheon at the Quincy YMCA . . . The Lincoln Theater in Quincy Point was showing "Long Gray Line," with Tyrone Power and Maureen O'Hara, along with eight cartoons and the Movietone News . . . A group of parents whose children were transferring from the Wollaston School protested the lack of access from Wollaston Hill to the Furnace Brook School . . . The Rev. William J. Kelly celebrated 25 years in the priesthood at a mass at the Church of Our Lady of Good Counsel in Merrymount . . . Robert L. Healy of 73 Arnold Rd., North Quincy, a reporter for the Boston Globe, was named a Nieman Fellow at Harvard . . . School Supt. Dr. Paul Gossard said the Washington School in Quincy Point may be closed "in the not too distant future" for lack of sufficient school children . . . Roasting chickens were 49 cents a pound at the Shop 'n Save, 20 Independence Ave., South Quincy . . . State Treasurer John F. Kennedy of Canton spoke at the annual Memorial Sunday exercises of the Quincy Firemen's Relief Association . . . The Glenn Wood Trio was playing for dancing Friday and Saturday nights at the Park Cafe in the parking area behind Sears.

Doris Oberg Elected Historical Society President

At its 90th annual meeting the Quincy Historical Society elected Doris S. Oberg as its president for the coming year.

The first woman president of the Society, she succeeds Dr. James R. Cameron who retired after two years in office.

Other officers elected for the coming year are: first vice president, David R. Day; second vice president, Charles A. Pearce; treasurer, William P. Farrar; secretary, Lois H. Walker; historian, H. Hobart Holly; archeologist, George R. Horner.

Directors elected for a three year term were: Harold S. Crowley Jr., Evelyn S. Kilbourn, Doris A. Lunn, Robert W. Sillen, Loren W. Strout, Clara Yeomans. Elected as director for a one-year term was Walter O. Nisula.

DORIS OBERG

Mrs. Oberg, a life-long North Quincy resident, has long been active in the society. She has served on the board in various capacities for over 20 years, most recently as first vice president. Also active in school and library programs, she is well known for her historical talks and photographs of local historical subjects.

The annual Quincy Historical Society History Award was presented to Daniel Mallock of Quincy High School.

Mrs. Leonard Petkun To Be Installed Hadassah President

Mrs. Leonard Petkun will be installed as president of the Quincy Chapter of Hadassah for 1982-1983 during ceremonies Monday, June 14, at 8 p.m. at Temple Beth El, 1001 Hancock St., Quincy.

Entertainment will be provided by Don Altobello and Fred Cappillini of the Windjammber Band.

Refreshments will be served.

Other officers to be installed are: Mrs. Max Moscow, honorary president; Mrs. Samuel Feldman, membership, Mrs. Daniel Lubarsky, fund raising, Mrs. Ralph Kolodny, program; Mrs. Samuel Skoler, education, vice presidents; Mrs. Myer Golder, treasurer; Mrs. Samuel Sumner, financial secretary; Mrs. Nathan Raser, composite billing; Mrs. Milford Kliman, recording secretary; Mrs. Max Goldman, Marion Gorberg, Mrs. Louis Steinberg, corresponding secretaries; Mrs. Sumner Levenson, Mrs. Leon Miller, social secretaries; Mrs. Milford Kliman, Mrs. Fred Merlis, board secretaries.

QCH Women's Auxiliary Annual Meeting June 17

Reservations should be made by Friday for the annual meeting and luncheon of the Quincy City Hospital Women's Auxiliary to be held Thursday, June 17, at the Quincy Neighborhood Club.

There will be a social hour beginning at noon, and luncheon at 1 p.m.

Following the election of officers, "The Inspirations", a female vocal trio, will present a program of popular songs.

Mrs. Frederick DeSantis is general chairman.

For reservations, call Mrs. John Kenney, 328-3797; Mrs. Arthur Asklund, 773-9025; Mrs. John O'Connor, 472-2134; or Mrs. DeSantis, 479-3832.

Squantum Women's Club Food Sale Saturday

The Squantum Women's Club will hold a Food Sale Saturday 10 a.m. to 3 p.m. in the yard of Mrs. Donald O'Leary, 173 Huckins Ave.

Rain date is June 19.

Members are requested to bring at least two items. Donations from others would be appreciated as early in the day as possible.

All proceeds will be used for the club's charities.

The club is particularly interested in young people in the community. Two scholastic awards of $100 each were recently donated as well as $100 to Squantum Youth Sports.

For pick up of articles, call one of the co-chairmen, Mrs. Theodore A. Nelson, Mrs. Renee M. Johnson or the president, Mrs. Robert Jellison.

N.Q. Catholic Women To Close Season

Rev. Cornelius Heery, Spiritual Director of the Catholic Women's Club of North Quincy, will celebrate Mass at 6:30 p.m. tonight (Thursday) in Sacred Heart Chapel, Hancock St., North Quincy, to close the club's 1981-1982 season.

A catered chicken pot pie dinner will be served in the Sacred Heart School Cafeteria following the Mass.

Mrs. Virginia Moore, club president, will preside over the closed meeting. The Msgr. Richard J. Hawko Scholarships will be awarded.

Entertainment for the evening will be "Adam and Eve".

Legal Secretaries Plan Annual Cookout

The Norfolk County Legal Secretaries Association will hold its June meeting and annual cookout Tuesday, June 15 at the home of Mr. and Mrs. Thomas O'Keeffe, 83 Woodledge Rd., Needham.

The business meeting will start at 6:30 followed by dinner and a blind auction.

Reservations should be made prior to June 10 with Miss Susan C. DiNicola at the office of Schlesinger & Buchbinder, in Newton (965-3500).

INSTANT COLOR
PASSPORT PHOTOS
McIntire's Studio
679 Hancock St., Wollaston
Closed Monday Tel: 479-6888

Father's Day Special
Seiko or Bulova Watches
35% - 40% Off
Buy a Seiko Watch - get a Compu Chron digital watch FREE!
Estes The Jeweler Since 1930
12 Chestnut St., Quincy Center
472-8940

13th Annual Flea Market
sponsored by
The First Church of Squantum
Saturday, June 12 - 10 a.m. to 4 p.m.
At First Church of Squantum
164 Bellevue Road, Squantum
Squantum's Original Flea Market
Formerly On Surfside Lane
Rain Date, Saturday, June 19

Derringer
The Florist
389 Hancock St.
Quincy
328-3959
Since 1900

DR. EDWARD J. DONNELLY
MARRIAGE
and
FAMILY COUNSELING
License: Mass. Board of Registration of Psychologists
Member: Association of Christian Therapists
Service included in most health insurance policies
Rockland Trust Building
Cushing Plaza, Cohasset
Call 383-6528

LOVE IS . . . a perfect wedding at the Golden Lion Suite

Speak to Terry Stracco - She's our rental agent - specializing in complete wedding package plans and all other occasions. The Golden Lion Suite accommodates up to 300. The Venetian Room up to 150 guests. Give Terry a call for an appointment for your reservation. New brochures are available. (air conditioned)
CALL Quincy Sons of Italy Social Center
120 Quarry Street, Quincy, MA 02169
NEW NUMBER is 472-5900

I LOST 21 POUNDS
QUICKLY & SAFELY AT DIET CENTER.
You can do it too! When you decide to lose weight, I suggest you call Diet Center!
Michele Carnechan
CALL 770-3442

Bath World
691 Adams St., Quincy
SIDEWALK SALE
Thurs-Fri-Sat June 10-11-12
Everything ½ price
soaps • soap dishes • wall lights • exhaust fans • framed mirrors • storage cabinets • medicine cabinets • bathroom accessories • and much more •
773-7033

PERM SPECIAL
Reg. $50.00
NOW
$27.50
complete
Includes: haircut, Shampoo, Styling or blow dry for Men & Women
Anthony's
HAIRSTYLING
where every hair counts
1647 HANCOCK ST.
QUINCY
10 Stylists to serve you
773-4334 472-9123

MR. and MRS. JOSEPH T. NICKLEY, JR.

Rhonda Zoia Married To Joseph T. Nickley, Jr.

Rhonda M. Zoia and Joseph T. Nickley Jr., were married recently during a candlelight nuptial Mass at Sacred Heart Church, North Quincy.

Rev. Fr. Cornelius Heery, pastor, officiated.

The bride, who wore her mother's wedding gown and carried the same prayer book, is the daughter of Mr. and Mrs. Peter J. Zoia of Quincy. She is a dental assistant in Milton.

The bridegroom is the son of Mr. and Mrs. Joseph T. Nickley Sr., of Abington. He is employed by Boston Business Computer of Wellesley.

Matron of honor was Regina Zoia Galasso of Randolph, N.J. Bridesmaids were Carol Goward, Gayle Zoia, Jill Goward, Janet Madigan and Geraldine Nickley.

Best man was John Nickley, Joseph Kelly was head usher.

Ushers were Michael Nickley, Richard Nickley, Patrick Madigan, Gregory Zoia and Dean Zoia.

Justin Metherall of Ann Arbor, Mich., was ring bearer.

A reception was held at Sons of Italy Hall, Weymouth.

After a wedding trip to the Pocono Mountains, the newlyweds are living in Brockton.

3 Residents Presented At Ballo Beatrice

Three Quincy residents were among the 17 young women presented at the traditional Ballo Beatrice of the Dante Alighieri Society of Massachusetts recently.

The local residents are Angela J. Cristiani, daughter of Dr. and Mrs. Vincent A. Cristiani; Doreen Hickey, daughter of Mr. and Mrs. Robert Hickey; and Susan M. Quintiliani, daughter of Mr. and Mrs. Robert Quintiliani.

The young women were presented in the name of Dante's great love and creative inspiration, "Beatrice" during the event held in the Grand Ballroom of the Copley Plaza Hotel.

Acceptance is determined by scholastic achievements and extra curricular activities with the communities.

ENGAGED – Mr. and Mrs. Victor Folkins of 16 King Ave., Weymouth, announce the engagement of their daughter, Donna Marie, to Stephen J. Brack, son of Mr. and Mrs. John Brack of 20 Webster St., Randolph. Miss Folkins, who was born and raised in Quincy, attended Quincy High School and Fisher Junior College. She is an executive secretary for Gillette Co., South Boston. Mr. Brack, who has served in the USMC Reserves, attended Randolph High School and Fisher Junior College. He is a chef for Gillette, South Boston.

[Pagar Studio]

Social

Cathedral 1962 Class Plans Reunion

Cathedral High School class of 1962 will hold its 20th year reunion Saturday, June 19 at the Squantum Yacht Club.

Members of that class who would like to attend, please call c/o Feenan, Ata Insurance Company, 657 Adams St., Quincy.

MR. and MRS. GREGORY EGAN

[Miller Studio]

Megan M. McAvoy Bride Of Gregory Egan

Megan M. McAvoy recently became the bride of Gregory Egan during a nuptial Mass at St. Ann's Church, Wollaston.

Msgr. James J. Scally officiated.

The bride is the daughter of Mrs. James McAvoy of Wollaston.

The bridegroom is the son of Mr. and Mrs. Richard Egan of Wollaston.

Tara McAvoy of Wollaston was maid of honor.

Terrance Egan of Wollaston was best man.

Ringbearer was Michael Chesna of South Weymouth.

A reception followed in the Cobblestone Room of the South Shore Country Club, Hingham.

After a wedding trip to St. Maarten, Netherlands, Antilles, the newlyweds are living in Quincy.

Estes The Jeweler
Expert Repairs
on Watches & Jewelry
All work done on premises
12 Chestnut St., Quincy
472-8940

Guys & Gals
Get the Latest
Blow Cut
$9.50
• Shampoo • Precision Cut
• Blow Dry
Perms At a price you can afford $12.95
Includes cut, shampoo, creme rinse, styling
No appointment necessary - just come on in!
Marvel
Mastercharge - Visa Accepted
Parking In Rear Of Shop
5 Cottage Ave., Quincy
Hours: 8:30-6:00 Daily
Thurs. & Fri. til 9
472-9681

Choose
The Bridal Connection
because you care.
WEDDING INVITATIONS
GOOD ONLY WITH THIS AD
HOME AT HOME SERVICE at NO EXTRA CHARGE
EVENING and WEEKEND APPOINTMENTS AVAILABLE
FREE Gold Thank You Cards when ordered with invitations
767-0978 Holbrook

O'Connell Gardens
165 Old Colony Ave.
Wollaston
SERVING YOUR WEDDING NEEDS
FRESH & SILK BOUQUETS AVAILABLE - CALL FOR APPOINTMENT
BILL GLOVER
Floral Design
471-6868

Whitey's BAKERY
Mass. Retail Bakers Assoc.
1st Prize Winner for Wedding Cake Decoration
Your Wedding Will Be Better With A Cake From Whitey's
Birthday, Shower and Anniversary Cakes, Frozen Desserts, Ice Cream Rolls, Ice Cream Cakes and Tarts.
27 Washington St.
Weymouth Landing
337-1471
For the Graduates.
Congratulations to our Graduates.
Make their day a very special one with a decorated cake from Whitey's
Order now. Call 337-1471
OPEN DAILY 6:30 A.M. TO 6 P.M., SUN. 7 A.M. TO 2 P.M.

SUMMER FESTIVAL of Fashion
at
Eileen's
Special Sizes
Featuring the largest Selection ever of Spectacular Summer Sportswear
Dresses 12½ - 32½
Blouses 36-54
Pants 30-48
We Specialize In The Latest Half-Size Fashions At Budget Prices
BLOUSES • SLACKS • DRESSES
SKIRTS • SWEATERS • BLAZERS
ROBES • LOUNGERS
HANDBAGS
Visit our New Swimwear Department
Quincy's Only Store Specializing in Half-Sizes
1464 Hancock St., Quincy 479-7870
(Across from Child World)
OPEN 9:30 TO 6 THURS. & FRI. TIL 9
VISA

THAYER ACADEMY

Applications are being accepted for a course open to all high school students in Driver Education
Classes start Monday, June 28
8 A.M. To 10 A.M.

THAYER ACADEMY
745 Washington Street
Braintree Massachusetts

ALICE BURKE SCHOOL

Quincy
167 Atlantic St.
328-8076

Braintree
252 Franklin St.
848-1949

Caring for Children for 30 Years

SUMMER DAY-CARE PROGRAM

OUT DOOR PLAY ● HIKING
SWIMMING ● ARTS and CRAFT
FUN
FIELD TRIPS ● SPORTS DAYS
THEME DAYS ● THEATRE ARTS

Especially for Children 2 yrs. 9 mths to 8 yrs.

FREE AEROBIC CLASSES
FANTASTIC FACILITIES!
THANKS TO
Joy-Aerobic
FITNESS CENTER
I LOOK . . . AND . . .
FEEL TERRIFIC

Since I've been coming to Joy Aerobic Fitness Center I have lost 30 lbs. and 27½". Not only do I feel better, but I look terrific! I enjoy tremendously the Aerobic sessions which stimulate your whole body. The instructors are very helpful, well trained, and will answer any question you might have. A visit to the spa at the end of the day is something I look forward to!

Gail Wynne

WITH THIS COUPON
8 GREAT WEEKS
$19.99
First Time Members Only
OFFER EXPIRES JUNE 16,1982

FITNESS FEATURES
- Showers
- 2 Whirlpools
- Exercise Classes Hourly
- Weight Reduction Control
- Pre and Post Natal Programs
- Free Babysitting (9-12 weekdays)
- Sauna

39 West Foster St.
Melrose
662-0341

102 Parkingway
Quincy
328-9355

420 Washington St.
Braintree
848-8520

Other Locations: Salem, N.H. - Dover, N.H.

2 NQHS Students Selected For Girls State

Helena R. Bradley of 20 Small St., and Nancy J. Allen of 139 Bellevue Rd., have been named to represent Morrisette Legion Post Auxiliary at the 38th Annual Massachusetts Girls State.

Girls State, at which the participants will establish a mock state government complete with parties and elections, will be held from June 13 to 18 at Bridgewater State College.

Miss Bradley is a junior at North Quincy High School where she is class representative.

Miss Allen also is a North Quincy High School junior. She is a member of the National Honor Society, the Drama Club and the choir.

HELENA R. BRADLEY

NANCY J. ALLEN

More than 250 high school students from across Massachusetts have been selected to take part in Girls State. Two will be chosen to represent the state at Girls Nation to be held in Washington, D.C., under American Legion Auxiliary Sponsorship.

Elks To Present $8400 In Annual Scholarships

The Quincy Lodge of Elks will present scholarship awards totalling $8,400 to 30 Quincy students, and two from out of town, at June 14 Flag Day Ceremonies.

The largest single award will be a $500 handicapped scholarship to Sue Ann Sterlin of Quincy. A $400 general scholarship will go to Kareen Densmore of Warwick, R.I. whose father is a member of the local lodge.

Winners of $300 general scholarships are: Holly M. Bumpus, John Connolly, Dung T. Todai, Denise L. Jolley, Virginia Ann Mann, Clifford H. Marshall, Michael J. Marshall, Joseph McArdle III, Jeffry M. Morrison, Deborah M. Peach, and Lisa Welby, all of Quincy and Glen G. MacPherson of Westwood whose father is a lodge member.

Patricia A. Morris, Marie McArdle and Caroline Bradley all of Quincy have been named to receive $300 nursing scholarships.

Winners of $200 general scholarships are: Patricia M. Baldassini, Susan J. Barnes, Julianne Breen, Patricia A. Canavan, Diana R. Cavanaugh, Nancy J. Coleman, Kathleen M. Curtin, Lynda J. Gillan, Mary E. Golden, Deborah A. Gustin, Mary E. Heavey, Michael F. MacMillan, Maureen M. McCarthy, Holly M. Morris and Susan E. Murray, all of Quincy.

The awards will be presented at the Elks Home, 1220 Hancock St.

Alan Mekler Earns Medical Degree

Alan Mekler of Quincy has received a medical degree from the University of Massachusetts Medical School.

He is a magna cum laude graduate of Boston University and is doing his residency in anesthesiology at the UMass Hospital in Worcester.

LINDA MARINILLI

Linda Marinilli Girls State Representative

Linda Marinilli, 36 Hudson St., Quincy Center, has been selected by the Quincy Legion Auxiliary as its representative to the 37th annual Massachusetts Girls State convening at Bridgewater State College June 13-18.

Selected on the basis of potential leadership qualities, Miss Marinilli will spend a week studying local and state government.

She is a Quincy High School junior.

DRAPERY CLEANING PLUS

Plus Take Down and ReHang in your home or office
Plus No Shrink written statement
Plus the finest gentle cleaning and perfection pleating

CALL 698-8300

Walk-in drapery cleaning accepted at all locations

Dependable Cleaners

A Touch Of Class

Claire Cooledge's

Doorway to Fashion

Beautiful Dresses for Beautiful Women

Senior Citizens Discount

Closed Mondays
Open Tuesday thru Saturday
10 A.M. — 5:30 P.M.
Open Thurs eves 'til 8:30

28 Greenwood Ave.,
Wollaston
across from the MBTA

773-5266

VISA

Dental Corner

by

Lee A. Welky, D.M.D.

FLUORIDES AND TOOTH DECAY

Q: Why do they fluoridate water?

A: Scientists have known since the turn of the century that fluorides help prevent tooth decay. Since then, the use of fluorides and the understanding of how they work have increased.

Fluorides are of greatest benefit if they are both ingested while the teeth are forming and applied after the teeth erupt. The most reliable way to do this is for the community to have its water fluoridated, and for the individual to use a fluoride toothpaste. If fluoridated water is not available, dentists can prescribe fluoride dietary supplements. Fluoride rinses (now available without a prescription) can be of benefit, too.

Studies indicate that proper use of fluorides lowers the incidence of tooth decay AT LEAST IN HALF. Water fluoridation is accepted as one of the most effective, safe, and inexpensive public health measures a community can take.

Questions May be sent to . . .

Lee A. Welky, D.M.D.
231 Sea Street
Quincy 479-3030

The Quincy Cooperative Bank Is Proud To Announce . . .

The Greatest Monthly Deposit Growth In The History Of Our Bank

In this era when banks are singing the blues, The Quincy Cooperative Bank had the largest monthly deposit growth in its history during May, 1982.

Our loyal customers, both old and new, made it possible for us to have a May, 1982, deposit growth of $3,175,000. This helped to push our assets well over $155,000,000. This is a truly remarkable and sound growth of $66,000,000 in seven years, accomplished without mergers or borrowings.

Our new main office at 85 Quincy Avenue has done its share in this great growth. In the six weeks since opening, 1047 new accounts have been established at the new main office. The six-week financial growth at 85 Quincy Avenue is $3,057,000.

Customers have found that the new office is a convenient and pleasant place to bank. They like its large parking area next to the main lobby, the triple drive-throughs for in-car banking, and the ground-floor safe deposit facility.

Come in and see for yourself!

quincy cooperative bank

A proud heritage . . . an exciting future

New Main Office, 85 Quincy Avenue, Quincy, 479-6600 • **Quincy**, 1259 Hancock Street, 479-6164 • **Quincy**, 1000 Southern Artery, 773-9492
Braintree, 280 Grove Street, 848-8090 • **Cohasset**, Route 3A, 383-6900 • **Hanover**, Route 53 & 139, 826-2374

Francis A. Conklin, 52, Found Dead

The body of a man found early Monday morning in a parking lot at the corner of Cleverly Court and South St., Quincy Point, has been identified as that of Francis A. Conklin, 52, of Winter St., Quincy Point.

Det. Lt. David Rowell said there was no indication of foul play.

The cause of death was undetermined pending examination by Medical Examiner Dr. William P. Ridder.

QUINCY RECORD SHOP
M-F 10-6
Sat 9-6
34 School Street 479-0928 (Next to St. John's Church)
BEST PRICED RECORDS IN TOWN!!! COMPARE & SAVE
T-SHIRTS • PINS • POSTERS • PATCHES • SATIN ROCK JACKETS & MORE
CASH PAID FOR USED RECORDS & TAPES

Notice To Property Owners City Of Quincy

All Water Bills issued prior to January 15, 1982 remaining unpaid at the close of business on June 30, 1982 shall become a Lien on the Property in the same manner as Unpaid Real Estate Taxes.

(G.L. Chapter 40, Sec. 42A through F)

Any Bills Liened shall be subject to a charge of 10% of the total amount, or $5.00, whichever is greater; plus any other charges noted on water bills.

(City Ordinance No. 678 11/2/53)

After June 30, 1982, payments on 1981 Water Bills must be paid on PART ONE of your property tax bill, due to computer billing system.

6/10/82

Now Opened!
Sullivan's Corner
1043 Hancock Street Quincy
(opposite Central Jr. High School)
ANTIQUES • COLLECTIBLES
USED FURNITURE
Bought - Sold - Taken on Consignment
HOURS
Wednesday thru Saturday 10:30 - 5:30
(or by appointment)
Day or Evening
Phone 471-6086

McCauley Sees Sewer User Charge By June 21

Mayor Francis X. McCauley says he is looking forward to passage of a sewer user charge by June 21.

The City Council's Public Works Committee moved the measure one more step closer to reality Monday night when it approved McCauley's plan and sent it on to the Ordinance Committee.

Both committees are made up of the same nine members of the Council.

McCauley called City Clerk John Gillis Tuesday to urge quick advertising of the proposed ordinance so that it can be ready for passage by the Council at its June 21 meeting.

"The problems of sewer overflow during this week's storm points up the need to get a sewer user charge in place quickly," said the mayor.

Quincy is shut out of federal funding for upgrading its ancient sewer lines until it has a sewer user charge.

Under the McCauley plan, residential and most business users would be billed on their tax rates, which is the procedure now.

Seven large commercial users and tax exempt organizations would be billed on the basis of the amount of water they use.

Move Underway To Change Beauty Pageant Location

Some downtown Quincy merchants feel that the Miss Quincy Bay Beauty Pageant should be moved from its traditional location at the intersection of Hancock St. and Cottage Ave. to a more open spot.

But Quincy Center Business and Professional Association president Bernie Reisberg says the location of the pageant is ideal.

More than 50 persons reportedly have signed a petition to have the July 16 event moved to a location which would afford more spectators a view of the pageant.

Mike Cocio, owner of a building at the intersection, said that despite the presence of police, his roof was damaged last year by spectators who climbed onto the top to see the pageant.

He said cabanas for the event were also knocked down by gangs of youths.

Reisberg said the association will put on more police this year if necessary, and that moving the pageant to another location would defeat the goal of attracting people to Quincy Center.

He also said that last year was the first time there were any problems with the popular event.

$19 Million N.Q. Office Building Underway

(Cont'd from Page 3)

will be an asset to our city."

Lydon pointed to 100 Hancock Street as "another expression of confidence in Quincy's potential and progressive movement. We welcome, with great pride, the construction of this fine office building at the gateway to our city," he added.

Robbins, who served as master of ceremonies, said: "We have found that the attitude toward development in Massachusetts in general and Quincy in particular is among the healthiest we have encountered. It is especially gratifying to work with city representatives who cooperate with the developer to resolve problems to the mutual benefit of each group.

"We feel that this area of Quincy has all the ingredients needed for a first class office building - location, access to a major highway, a short walk to the Red Line MBTA station, on-site parking and a breath-taking view of Boston's skyline and harbor.

"When we add to this location, a beautiful facility designed by one of the top architectural firms in the country and offer it to a prospective tenant through the most knowledgable leasing firm in the area, we are convinced that we can't miss."

The 100 Hancock Street building was designed by the Boston office of Skidmore, Owings & Merrill, an internationally known architectural and planning firm, which has offices in nine cities around the country.

The exclusive leasing agent is John O'Hearn, vice president of Meredith & Grew. Marshall Contractors, Inc., of East Providence, R.I., is the general contractor. Developer is Gateway Quincy Associates, with principal office at 10 Orms Street, Providence, R.I., opposite the Providence Marriott.

Willard School Closing Open House June 15

Willard School in West Quincy, scheduled to be closed at the end of the school year, will hold an Open House Tuesday, June 15.

The public is invited to enjoy a display of Willard memorabilia and partake of refreshments from 6:30 to 9 p.m.

Closing Ceremonies Saturday For Mass Fields School

An open invitation is extended for local residents to attend closing ceremonies for Massachusetts Fields School to be held Saturday, 10 a.m. to 2 p.m. in the school media center.

Frank D'Andrea is school principal.

kelly's pub 'n grub
IRISH COFFEE SPECIAL . . . $1.95 EVERY DAY
• HAPPY HOUR 4 TO 7 •
MON. THRU THURS. - HORS D' OEUVRES
LADIES NIGHT-WED. NIGHT
7 TO 1 A.M. - ALL LADIES DRINKS $1.25
FREE FUNCTION ROOM AVAILABLE
EVERY FRIDAY & SATURDAY
PIANO BAR AND SING-A-LONG WITH
DONNIE PASCO - NEW VICTORIAN ROOM
FEATURING
GUINESS AND BASS ON TAP
kelly's pub 'n grub

NEW VICTORIAN ROOM
27 BILLINGS ROAD
QUINCY
328-9806

MONEY FOR COLLEGE
Billions of dollars available for:
• GRANTS • FINANCIAL AID
• SCHOLARSHIPS
Write or call for complete information
Consolidated Scholarship Research Service
P.O. Box 154, Quincy, MA 02169
617/479-0712 24 Hours

DICK DiCENSO
Drum Instruction
Rock • Funk • Jazz
Disco • Commercial
Rudimental • Classical
Drum Solos
Completely equipped modern drum studios
961-3674 Randolph
773-9701 Quincy

City Council Backs Island Ave. Project

The City Council Monday night "authorized, urged and encouraged" Mayor Francis X. McCauley to get started with the state on a $250,000 project to shore up deteriorating sections of Island Ave., Houghs Neck.

The Army Corps of Engineers has approved the expenditure of $250,000 in federal funds for the project and agreement with the state for local cooperation in the work is necessary before it can begin.

City Councillor Leo J. Kelly noted that he and other residents of Houghs Neck have been pointing out the need for repairs to Island Ave. for the past 10 years, even before Kelly was elected to the Council.

The $250,000 covers the costs of investigations, planning, engineering, supervision, inspection and administration involved in development and construction. The city would have to pay for any excess expenditures.

Construction will involve placement of a riprap revetment along a 265-foot reach of shoreline alongside Island Ave. to keep the shore from crumbling into the sea.

Registration June 15 For Salvation Army Pre-School

Registration will begin June 15 for the fall session of pre-school held by the Quincy Salvation Army for 3 and 4 year olds.

The school will be conducted [illegible] days a week for 3 year olds and three days a week for 4 year olds.

The sessions are held 9:30 a.m. to noon.

For more information, call 472-2345.

INDOOR FLAGS OUTDOOR
State ACCESSORIES Church
Flags Flags of All Nations Flags
FLAGS MADE TO ORDER
EAGLE FLAG CO., INC.
147 Beach St. 617
Wollaston, Mass. 02170 472-8242

Animal League To Organize

The first organizational meeting of the Quincy Animal League will be held Sunday, June 13 from 2 to 5 p.m. at the Salvation Army Building, 6 Baxter St. according to John H. McDuff, Jr., chairman of the Quincy Grass Roots Committee of the New England Anti-Vivisection Society.

The League will concern itself with all animal-related issues, including humane treatment of pets, efforts to improve pound conditions, leash law enforcement, and anti-vivisection advocacy, McDuff said.

"Any person concerned about animal affairs is urged to attend," he said.

Last fall, the Grass Roots Committee succeeded in having a resolution passed unanimously by the city council opposing the Massachusetts Pound Seizure Law, which permits laboratories to seize pets held at pounds and experiment upon them.

Apartments Wanted
Tenants Waiting
Free Service
For Landlords
Delco Realty 767-0835
Licensed, Bonded Rental Brokers

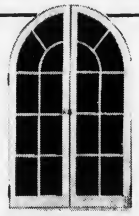
DORCHESTER
Door & Window
305 FREEPORT ST.
DORCHESTER, 02122
Tel. 265-3803
"Specializing in Custom Made"
- Andersen Windowalls ®
- Steel Door Systems
- Casement Windows
- Replacement Doors & Windows
- Aluminum Storm Doors & Windows

EXCELLARATE SM YOUR CHECKING.
And earn money market rates on balances over $2,000.

Here's a new investment vehicle you should know about. It's our Excellarate Account, a way to get far better mileage from the money in your checking account than ever before.

Easy payments
You can pay your regular household bills as easily as ever with an Excellarate Account. Because, up to a point, it's a NOW checking account that pays 5¼% and is fully insured. For added convenience, you get our REDi-CASH/24 Card so you can bank any time of the day or night, or cash checks at more than 100 bank and supermarket locations. You also can add Pay-by-Phone to reduce check writing time and postage costs.

Only automatic shift
What's different about our Excellarate Account is what happens when your NOW checking account balance goes *above* $2,000. At that point, we automatically shift into high. Every dollar over $2,000 earns an excellent money market rate† automatically, in a repurchase agreement. Without phone calls to make, limits on the number of checks you can write, or on the dollar amount. And with one simple combined monthly statement you can easily understand.

Fill it up!
With performance features like these, shouldn't you Excellarate your checking? Shouldn't you trade up to the efficient NOW checking account designed for the '80s? One that is sure to outperform others and give you a lot for your money. One that handles well under all conditions and is the state-of-the-art for sound money management.

Good pick-up
We have a folder explaining the all-new 1982 Excellarate Account in detail. You can pick up a free copy at our nearest office or by calling a Customer Service Representative at 471-3500.

Get your thriver's license now
Quincy Savings Bank
1200 Hancock Street
Quincy, MA 02169

☐ I want to Excellarate my checking. For a fast start, I'm enclosing my check for $_____ to open my account.

☐ I see what you're driving at, so please send me your free folder with full details and application.

Name _____
Telephone _____
Address _____
City/Town _____
State _____
Zip _____

If you already have an account at Quincy Savings Bank, please indicate account number.
_____

Though they are not deposit or savings accounts (and therefore are uninsured), Repurchase Agreements are backed by U.S. government issues in the bank's portfolio.

Registered Service Mark Quincy Savings Bank 1982
†Rate is equal to The Donoghue Money Fund 30-Day Average.

Quincy Savings
Member FDIC/DIFM
471-3500
Quincy, Hanover, Braintree and Norwell

6/10/82 E

Obituaries

Gwendolyn G. Hennebury, 69, Retired Keypunch Operator

A funeral service for Gwendolyn G. (Blanchard) Hennebury, 69, of Quincy, a retired keypunch operator and City Hall receptionist, was held Saturday at McDonald Funeral Home, 809 Main St., South Weymouth.

Mrs. Hennebury died June 2 in South Shore Hospital, South Weymouth.

Born in Boston, she was a member of the Quincy Senior Citizens and the Nite Owls of Quincy.

She was employed by the IBM Corporation, Boston, before her retirement.

Mrs. Hennebury lived in Wollaston and Weymouth before moving to Quincy two years ago.

Wife of the late Mr. Lawrence R. Hennebury, she is survived by two sons, Kenneth R. Hennebury of Weymouth and Norman E. Hennebury of California; her mother, Nora Gosbee of Wollaston; a brother, Vernon Blanchard of Wollaston; and two sisters, Leona Ramsey of Quincy and Althea Ericson of Braintree.

She was also the mother of the late Mr. Lawrence R. Hennebury Jr.

Burial was in Blue Hill Cemetery, Braintree.

Agnes Belanger, 78

Private family funeral services will be held for Agnes (Philbrick) Belanger, 78, of Quincy, who died June 3, at Quincy City Hospital after a short illness.

Born in Kittery, Me., she had lived in Quincy for 50 years.

Wife of the late Mr. John Belanger, she is survived by two sons, John Belanger Jr. of Laurel, Md., and Robert Belanger of Hingham; a brother, Albert Philbrick of Virginia Beach, Va.; six grandchildren and several nieces and nephews.

Keohane Funeral Home, 785 Hancock St., Wollaston, is in charge of arrangements.

Remove Flowers From Cemeteries

The Cemetery Board of Managers requests the removal of all baskets, potted plants and flowers Quincy cemeteries on or before Saturday, June 13.

MEMORIAL GIFTS
Luxurious vestments altar linens candles stoles sacred vessels etc
All Memorial gifts promptly memorialized without charge.
A. E. GOODHUE CO.
13 - 15 School St., Quincy, 472-3090

Jacob 'Jack' Savits, 86, School Engineering Consultant

A funeral service for Jacob (Jack) Savits, 86, of Wollaston, an engineering consultant to Quincy and its schools, was held yesterday (Wednesday) at Temple Beth El, Quincy.

Mr. Savits died Monday in Quincy City Hospital after a brief illness.

He was born in Nyesin, White Russia, and educated in Liverpool, England.

After arriving in this country in 1913, he continued his education at Franklin Institute, Hawley School in Boston, Lowell Institute of Technology, and LaSalle Extension University.

He was affiliated with Pneumatic Scale Corporation, North Quincy, after working as a machinist in small shops.

While at Pneumatic Scale, Mr. Savits began the operation planning department which was later called the methods department.

One of the first in the country, it was used as model by many industrial plants.

In 1966, he was appointed engineering consultant for the Quincy Public Schools.

Also an engineering trouble shooter for the city, he conducted routine checks of construction, costs, materials quality and building specifications and saved Quincy thousands of dollars.

Internationally known for his pioneer work in metallurgy, he received national recognition for work on the development of special steels called Nitriding 4140. Mr. Savits also worked on new kinds of iron, rubber, neoprenes, and plastics.

The Society of Manufacturing Engineers' Boston Chapter, of which he was a co-founder, presented him a national award of merit.

Mr. Savits was a panel member of the War Production Board and training consultant to the War Manpower Commission during the 1940's.

A member of the scholarship committee at Wentworth and Franklin Institutes in Boston, he was also a member of the Capital Improvements Committee in Quincy, a trustee of the Quincy Symphony Orchestra, and a president of the board of Governor's Building Association.

He shared in a Gold Medal Award from the American Society of Metals, of which he was a life member, for his participation in the development of double-inserted stainless steel tubing.

A World War I Army veteran, Mr. Savits was a past commander of Wollaston legion Post, and a member of the Atlantic Masonic Lodge, Massachusetts Consistory; and Temple Beth El, Quincy.

He was a world traveler with an interest in photography, and lectured widely on his trips.

He is survived by two sisters, Minnie Kliman of Quincy and Eva Saipe of Revere; and many nieces and nephews.

Funeral arrangements were by Schlossberg, Goldman-Solomon Memorial Chapels, 824 Washington St., Canton.

Burial was in Pine Hill Cemetery.

Donations may be made to the Jack Savits Memorial Fund, c/o Temple Beth El, 1001 Hancock St., Quincy.

Michael N. Murphy, 77

Funeral services for Michael N. Murphy, 77, of Quincy, a retired supervisor of the boiler shop for Bethlehem Steel Co., were held Tuesday at First United Presbyterian Church, 270 Franklin St., Quincy.

Mr. Murphy died June 4, at his home of an apparent heart attack. He had lived in Quincy for many years.

Mr. Murphy was employed for Bethlehem Steel when it was at the Fore Rive Shipyard. He retired 18 years ago after 32 years of employment.

Born in Hot Springs, S.D., he also lived and was educated in Des Moines, Iowa.

A member of the Rural Masons Lodge, he was also past patron of the Eastern Star Lodge, past watchman of the Shepherd White Shrine, Quincy, the Penn's Hill Senior Citizens and First United Presbyterian Church.

He is survived by his wife, Fannie E. (Barrett) Murphy; a sister, Fannie Conlin of Des Moines; and several nieces and nephews.

Funeral arrangements were by Sweeney Brothers Home for Funerals, 1 Independence Ave. Burial was in Blue Hill Cemetery, Braintree.

Firemen's Relief Association Memorial Exercises Sunday

The annual Memorial Exercises of the Quincy Firemen's Relief Association will be held Sunday, at 10:30 a.m. at the Quincy Firemen's Memorial Monument in Mt. Wollaston Cemetery.

Participants at the exercise for Quincy's deceased firefighters will be President Joseph Lemieux, Vice-President Americo Speranzo, Treasurer Harold Shedd and Secretary John Bille.

The formal exercises will be preceded by a parade, starting at 10:15 a.m. from the Quincy Vo-Tech parking lot on Coddington St. and proceeding to the cemetery.

In the event of inclement weather, the program will be conducted at the George F. Bryan VFW Post, 24 Broad St.

Houghs Neck Memorial Service Sunday

Houghs Neck Legion Post will hold its annual memorial service on Sunday, June 13, 10:15 a.m. at Most Blessed Sacrament Church.

Post members and families of deceased members are invited. Detachments from other service organizations and the Police Auxiliary have been invited to participate.

Those taking part will assemble at the Post Home, 1116 Sea St. at 9:30 a.m. and march along Sea St. to the Church.

A continental breakfast will be served following the memorial service.

Sweeney Brothers
HOME FOR FUNERALS
RICHARD T. SWEENEY
RICHARD T. SWEENEY, JR.
1 INDEPENDENCE AVENUE • QUINCY, MASS.
472-6344

Hancock Monument Co.
John Ricciuti & Sons Inc.
295 Hancock St., North Quincy
[Opposite No. Quincy High School]
Best Domestic and Imported Granite
Visit Our Large and Complete Display
All Monuments Reasonably Priced
Bronze and Granite Cleaning Estimates on Request.
472-3447
Open Mon. thru Sat. by Appointment on Sundays

Sweeney Funeral Service
DENNIS S. SWEENEY, Director
Non Sectarian

74 ELM ST.
QUINCY
773-2728

326 COPELAND
W. QUINCY
773-2728

Successor to M. Joseph Sweeney
PARKING FACILITIES

Deware Brothers
FUNERAL HOME and CHAPELS

Donald M. Deware
Director

576 Hancock Street, Quincy
Tel: 472-1137
Non-Sectarian
Services rendered to any distance
41 years under same Ownership and Directorship

Bethany Congregational Church Calls Associate Minister

Joel Huntington has been called as full-time Associate minister of Bethany Congregational Church, Quincy Center effective July 15.

He was elected by a unanimous vote of the congregation at a special meeting recently, in the sanctuary following the morning worship service.

Mr. Huntington preached the Communion meditation, "To Be Misunderstood" based on John 3:1-8.

The meeting was chaired by congregation moderator, Howard S. Willard, Sr. The report of the Search Committee recommending Mr. Huntington was presented by the chairman, David S. Carr.

Other members of the search committee were Wendell Cosgrove, Cynthia Crofts, Gilbert Fitzgerald, William Lipp, Donna Pinel, and Marion Sprague.

Mr. Huntington, 29, has a B.A. degree from Earlham College, Richmond, his home state. This past May, he was graduated from Andover Newton Theological School and will be ordained into the ministry of the United Church of Christ in September.
September.

For the past four years, the Huntingtons have resided in Jamaica Plain, where he was served as seminarian assistant at Central Congregational Church.

The Huntington's will be moving to Quincy in the near future.

Mrs. Huntington, born Tora Fernald in Cambridge, grew up in Columbus, Ohio. Also a graduate of Earlham College with a B.A. degree in elementary education, she is completing her work on a master's degree from Ohio State University.

This past year, she taught kindergarten in a private Jamaica Plain pre-school program.

Members and friends of the congregation greeted the Huntingtons during the fellowship hour in the Allen Parlor of Bethany Church.

Mr. Huntington will begin his ministry with Bethany July 15. His primary role will be to lead the congregation in a process of church growth and community outreach. He will also have responsibility for Christian education, including the church school and youth fellowships.

In addition, he will assist the senior minister of Bethany Church, the Rev. Mr. J. William Arnold, in conducting worship, preaching, and providing pastoral services.

The Rev. Mr. Elden D.J. Zuern, who has been the part-time Associate Minister at Bethany for the past five years, will continue until July 15. Since Mr. Zuern is also a probation officer at the Quincy Court, he was not able to assume the Associate Minister position full-time.

While he will no longer be on the staff, he will maintain his ministerial standing and affiliation with Bethany and will be available for some pastoral services.

He will also be continuing as the Protestant Chaplain at the Quincy City Hospital, a position now maintained by the Protestant Social Service Bureau.

MR. and MRS. JOEL F. HUNTINGTON

Wollaston Church of the Nazarene

37 E. Elm Ave., Wollaston
— Services —
Sunday- 11:00 a.m. & 6:00 p.m.
Wednesday- 7:00 p.m.
"Your Community Church"

HELP . . .
has always been hear, but you need to open the door. First, open our door at our church. And if you think a church can't help, Think again. Better yet, drop by. You'll be forever grateful.
Southwest suburban area
Calvary Chapel
meeting at
Holiday Inn
Dedham, Rt 1 & 128
877-8529
(service in English, Greek, French, Spanish & for the Deaf)
The 31 Boston area Southern Baptist Churches Invite you to attend church this Sunday

St. Anthony's Festival At St. John's Church

The annual St. Anthony's Festival sponsored by St. John's Parish will be held on the church grounds Saturday and Sunday June 12-13.

Special Masses will be celebrated at 4 p.m. Saturday and 12:30 p.m. Sunday. There will be a procession honoring St. Anthony Saturday after the 4 p.m. Mass.

Admission to the general public is free. Special booths, entertainment, prizes, and foods of all kind will be available Saturday from 1 to 11 p.m. and Sunday from 1 to 8 p.m.

A special white elephant and flea market table will be featured among the many booths and exhibits.

Church of Saint John the Baptist
44 School St.
Quincy, Mass.
PASTOR:
Rev. William R. McCarthy
ASSOCIATES:
Rev. Joseph F. Byrne
Rev. Daniel M. Graham
Rev. John J. Stagnaro
Rev. Mr. Chas. Sullivan
IN RESIDENCE:
Rev. William D. Walsh
Chaplain, Quincy City Hospital

MASS SCHEDULE

Saturday: 4.00 & 7.00 P.M.

Sunday: 7:00 A.M.
8.15 A.M.-Organ
9.30 A.M.-Upstairs, Choir Mass
11.00 A.M.-Upstairs, Family Mass-Folk Group
11.00 A.M.-Downstairs, Organ
12:30 P.M.-Organ Music
5.15 P.M.-Folk Mass

Weekdays: 8.00 A.M. & 5:30 P.M.

Confessions in Chapel
Sat. 3-3:45 P.M. & 7:45-8:15 P.M.
(Rectory - 21 Gay St., 773-1021)

1982
St. Anthony's Festival

Come and Celebrate
St. Anthony's Feast
at
St. John the Baptist Church
44 School St., Quincy, Mass.

Saturday, June 12
Mass at 4:00 p.m.
Bishop Thomas V. Dailey, D.D.
Outdoor Procession
Festival from 1:00 - 11:00

Sunday, June 13
Mass at 12:30 p.m.
Festival from 1:00 - 8:00

Join in a
Religious, Cultural
and Social Event

Music by "OMEGA"
(formerly the Meltones)

Refreshments and Fun

1982
Festa Di S. Antonio

Venite a Celebrare
La Festa Di
Santo Antonio
Nella Chiesa Di St. John's
44 School St., Quincy, Mass.

Sabato, 12 Giugno
Messa Ore 4:00 p.m.
Celebrante Principale
Bishop Thomas V. Daily, D.D.
Processione
Festa 1:00 - 11:00

Dominica, 13 Giugno
Messa Ore 12:30 p.m.
Festa 1:00 - 8:00

Venite alla reunione della
Riligione,
Culturale e Sociale Evento

Musica della "OMEGA"
(Meltones)

Rinfreschi' E Divertimenti

Admission Free

Hairplace One & Two

THE PLACE FOR YOU

Ear Piercing $7.50
inc studs

males
tues. & thurs. specials
blow cut $8.50 includes shampoo

Manicure $5.00
FACIALS $15.00
An Hour of Luxury

Permanent Individual Eyelashes
Special $12.50

females
monday specials
wash-cut-blow dry
$12.00 longer hair slightly higher

Russell Edward's
Hairplace One & Two

cor. Hancock & Chestnut & Maple Sts.
1-3 Maple St., Quincy 472-1060
OPEN Thursday Evenings

Better Hearing Aid Center

1536 Hancock St. Quincy

479-5333 **479-5338**

My Dear Friend,

You are cordially invited to attend our upcoming SPECIAL CONSULTATION. This is your opportunity to have your hearing ELECTRONICALLY* tested FREE OF CHARGE. This special event will be held:

Monday, Tuesday and Wednesday, June 14, 15 and 16 from 9 A.M. to 5 P.M. Our office location is 1536 Hancock Street, Quincy.

COMPANY REPRESENTATIVE ON HAND
Nu-Ear Electronics of San Diego will provide a factory trained expert for this special event. This NU-EAR Specialist has had years of experience in solving the problems of prosthetic assistance of NERVE DEAFNESS.

For those who HEAR BUT DO NOT UNDERSTAND. Plan now to attend!!

You will receive FREE of cost or obligation . . .

1 - AN ELECTRONIC* HEARING TEST
This test will be conducted by a Hearing Aid Specialist for the purpose of making selections and adaptations of hearing instrumentation.

2 - A DEMONSTRATION OF THE LATEST NU-EAR
You will SEE this tiny electronic hearing instrument which fits entirely in-the-ear. It may be the answer you hve been looking for.

3 - HEARING AID TUNE-UP
If you now wear an aid, it will be cleaned and adjusted to ensure maximum performance. (Regardless of brand or model.)

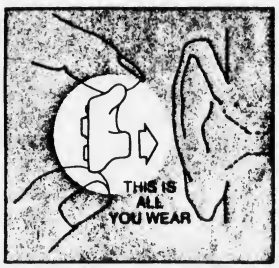

THE NU-EAR FITS ALL-IN-THE-EAR

New Gravestone Donated

Special Honors For Inventor Of Doughnut

A salty Maine sea captain, credited with inventing the doughnut, will be given belated honors today (Thursday) at 10 a.m. at his gravesite in Sailors' Snug Harbor Cemetery, Germantown.

The final resting place of Captain Hanson Gregory will be graced by a new gravestone, donated by the Dunkin Donuts Corp. to replace one apparently taken by vandals about nine years ago.

The desecration was first made public in a Quincy Sun story three years ago, prompting the doughnut concern to purchase and arrange for the placement of a suitable marker.

The public is invited as Gregory and 132 other mariners in the cemetery are remembered by children of Germantown. They will read poems and essays and place a flower on each grave.

According to Harold Crowley, a teacher at the Snug Harbor School and a member of the Germantown Historical Society, board of directors, there are three versions of how Gregory came to invent what went on to become a national lunch counter favorite.

The three versions have various levels of plausibility.

As told by Crowley, Gregory became angered when five shipmates fell overboard during a squall and immediately sank from the weight of soggy, underdone fried cakes they had just eaten.

Inspired by the shape of the ship's life preservers, Gregory picked up a belaying pin and knocked out the uncooked centers of the remaining cakes.

In the second version, Gregory was at the wheel of a ship, eating a soggy centered fried cake when a storm came up. Needing both hands on the wheel, Gregory jammed his cake onto one of its spokes. As the hole popped out, the first doughnut was made.

More prosaically, the third version has Gregory as a 15-year-old boy watching his mother frying such cakes in the kitchen of their Camden, Maine, home.

He asked her why the cakes were always so soggy. When she said the centers didn't cook, he suggested simply taking the centers out.

Crowley says mother and son were delighted with the result and so were friends and neighbors one of whom, a local grocer, began selling the cakes in his store. The doughnut was on its way to becoming a multi-million dollar industry.

Gregory was born in Maine in 1832 and spent his final years in the Sailors' Snug Harbor Rest Home after a life at sea. He died in 1921.

However Gregory did, or did not, create the doughnut, he is credited with the feat by the National Bakers Association. Today's commemoration are due to the efforts of the Germantown Heritage Society and Quincy Cemetery Department Supt. J. Vincent Smyth.

Gregory's monument will display an emblem combining the shape of a doughnut and an anchor.

Adams Building Rehab Imminent

Rehabilitation work on the historic Adams Building in Quincy Center, which dates back nearly a century, could get underway as early as next month, its new owner promised Monday night.

Harvey Gertel of Newton appeared before the City Council seeking approval to sell $2 million in low interest industrial revenue bonds to finance the restoration.

The Council swiftly gave its approval.

Gertel told the Council that he already has commitments for the bonds from a banking institution and can start work in 30 to 60 days with a completion date six months later.

He said one of the reasons for his interest in rehabilitating the old building is the advent of the new Quincy Center Plaza building across Hancock St., which has upgraded the square.

The Adams Building at 1354 Hancock St. has retail stores on the ground floor, offices on the second and third floors and a fourth floor that has not been used in sometime.

Gertel called the whole building underutilized.

He said plans call for making the fourth floor habitable, rehabilitating the other floors and restoring it as it looked in the Victorian area, including candy-striped awnings.

Gertel said he has no intention of displacing the current tenants of the building, most of whom have long leases.

"We have had inquiries from prospective tenants," he said. "The market for this type of building is very strong."

Susan Holcomb

St. Joseph's Graduate

Susan A. Holcomb, daughter of Mr. and Mrs. James B. Holcomb of Squantum, has received her B.A. degree from St. Joseph's College in North Windham, Me.

Complete Family Dental Care

MICHAEL J. MASSE D.D.S. P.C.
A Professional Dental Corporation

ALL FORMS OF INSURANCE AND UNION PROGRAMS ACCEPTED • MEDICAID

OPEN 6 DAYS AND 3 NIGHTS PER WEEK

- ORAL SURGERY
- ORTHODONTICS
- DENTURES (FULL & PARTIAL)
- RESTORATIONS (FILLINGS)
- PROPHYLAXIS (Cleaning)
- CHILDRENS DENTISTRY
- GENERAL ANESTHESIA (Gas)

No Charge For Consultation or Adjustments

Our Newest Location is Now Open at
7 ELM AVE., WOLLASTON
471-4462 (CLOSED FRIDAY TILL JULY)

Also serving you with 4 other convenient locations
173 Union St., Lynn 599-2770
409 Broadway, Chelsea 884-0925
174 Central St., Lowell 458-6700
36 Bow St., Somerville 666-5198

• Inquire about our Family Appointment Service

WE WANT TO WIPE OUT CANCER IN YOUR LIFETIME
AMERICAN CANCER SOCIETY

Council Approves $2-M Block Grant Projects

The City Council Monday night authorized the mayor to apply for $2,049,000 in federal Community Development Block Grant money for the coming year.

The money is used in various target areas of the city for home rehabilitation loans, public works, economic development and public services such as elderly outreach programs.

Planning Director James Lydon told the Council that the grant is down about 6 per cent (some $120,000) from last year due to reductions in the federal budget under the Reagan administration.

"Quincy has the lowest cutback in the state because of the way that we have run the program in the past," he said.

Lydon noted that those who receive loans from the grant for home rehabilitation pay those loans back for use over again "creating a loan pool that will last forever."

The grant will be divided up in target areas like this:

Houghs Neck, $166,808; Southwest, $368,656; Atlantic, $323,190; South Quincy, $52,695; Wollaston, $147,808; Montclair, $114,112; Central Business District, $97,112; Miscellaneous projects, $273,477.

Elks Flag Day Exercises Monday

Flag Day Exercises will be held Monday, June 14, at 8 p.m. at Quincy Lodge of Elks Hall, Quincy Center.

Ceremonies are open to the public, as well as to all Elks, their families and friends.

The program will begin with lodge officers performing the ritual service in honor of the American Flag.

Exalted Ruler Pasquale Venezia and lodge officers will participate in the formation of the Floral Bell of Liberty in the center of the room.

The program will include presentation of the American Flags which represented the United States of America prior to the adoption by Congress in 1818 of the Stars and Stripes.

Emblem Club members will participate by presenting the flags as each one is described. President Patricia Venezia will officiate.

Musical interludes throughout the program will be presented by lodge organist John N. DiBona.

Following the Flag Day program, scholarship awards will be presented to local high school youngsters by scholarship committee chairman Kevin Murphy.

Light refreshments will be served after the program.

NORTH QUINCY
QUALITY MEATS & PRODUCE
● THIS WEEKS SPECIALS ●
Wednesday Thru Tuesday

BONELESS CHICKEN BREAST $2.49 LB.
CHOICE ROUND BEEF KABOB ..... $2.50 LB.
HUMMEL BROS. DELI FRANKS ..... $1.89 LB.
WE DO HOME FREEZER ORDERS

FRESH FRUIT AND PRODUCE DAILY
PEACHES ..... 3 LBS. $1.00
CANTELOUPE ..... 2 FOR $1.00
ORANGES ..... 10 FOR $1.00
(WE ACCEPT FOOD STAMPS)
Mon. To Wed. 8:30-7:00 Thurs. & Fri. 8:30-8:00
Sat. 8-5 Sun. 9-2
49 BILLINGS RD., N. QUINCY 328-3770

WINDOW SHADES
$2.69 White
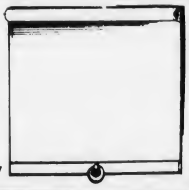
● Cut to Size. Up to 37"
Mary Carter Paint Center
139 Water St. Quincy
773-7707

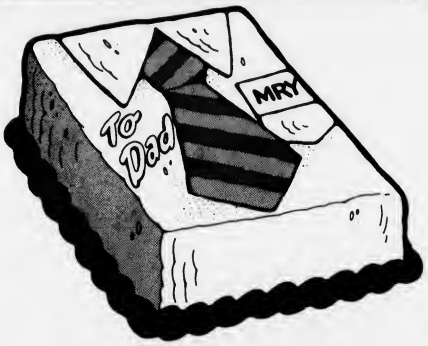

Ice Cream Shirts Custom-Tailored for Dad.
Dad will love slicing into his cake 'n' ice cream Father's Day surprise.
Order one in his favorite flavor. We'll add his monogram. Only at Baskin-Robbins.
BASKIN-ROBBINS ICE CREAM STORE 31
Remember, to get just what you want, order early from the Baskin-Robbins store near you. And give Dad our best.
● 1434 Hancock St., Quincy 479-9564
OPEN 10 A.M. TO 10 P.M. - 7 DAYS A WEEK
● Rt. 3A-Harborlight Mall 337-3113
WEYMOUTH - OPEN 10 A.M. TO 9:30 P.M. 6 DAYS A WEEK
HERE'S ANOTHER SPECIAL TREAT FOR DAD!
COUPON
BRING YOUR DAD TO OUR STORE AND BUY A SINGLE OR DOUBLE CONE FOR YOURSELF...AND WE'LL TREAT HIM TO THE SAME PURCHASE
FREE!
(ONE DAD PER COUPON)
BASKIN-ROBBINS ICE CREAM STORE 31
This offer honored at Quincy location Father's Day - June 20
And at the Weymouth location Saturday, June 19
(WEYMOUTH BASKIN-ROBBINS CLOSED SUNDAYS)
PLEASE PRESENT THIS COUPON

Make your NOW checking account work for you!
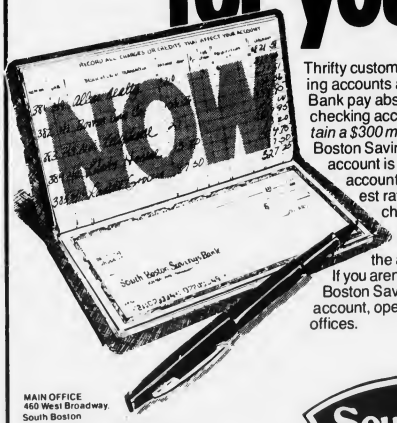

Thrifty customers who have NOW checking accounts at the South Boston Savings Bank pay absolutely nothing for their checking accounts, *providing they maintain a $300 minimum balance* . . . A South Boston Savings Bank's NOW checking account is fully insured. It's a savings account that pays the highest interest rates allowed by law and it's a checking account that is totally free. There's no charge for deposits, withdrawals, or the amount of checks you write. If you aren't currently enjoying a South Boston Savings Bank NOW checking account, open one at any one of our offices.

MAIN OFFICE
460 West Broadway,
South Boston
9 a.m. to 3:30 p.m. Monday thru Friday
Saturday 10 a.m. to 1 p.m.
Call 268-2500

QUINCY OFFICE
690 Adams Street,
Lakin Square
Monday Tuesday Wednesday
Thursday 8:30 a.m. to 5 p.m.
Friday 8:30 a.m. to 7 p.m.
Saturday 8:30 a.m. to 12 Noon

NEPONSET CIRCLE OFFICE
740 Gallivan Boulevard
8:30 a.m. to 5:30 p.m.
Monday Tuesday
Wednesday & Friday
Thursday 8:30 a.m. to 7:30 p.m.
Saturday 8:30 a.m. to 12 Noon

South Boston Savings Bank
"ALWAYS THE LEADER"

HN Council to Elect Officers

The Houghs Neck Community Council will elect 1982-83 officers at an open meeting Tuesday, June 15, at 8 p.m. at the Houghs Neck Community Center, 1193 Sea St.

Following the business meeting, presentations of $2,200 in book scholarships will be made to five graduating high school students and four college students.

A reception for parents and friends will follow.

Jewelry Stolen In Squantum

Chris and Vilma Prall of Middlesex St., Squantum, reported to police Sunday that someone broke into their home while they were away for two weeks and stole rings, pendants and a watch of undetermined value.

2,000 To March In Koch Club Flag Day Parade

Some 2,000 participants are expected to be in the line of march at the 31st Annual Flag Day Parade and Observance in Quincy, Monday, June 14.

Assembly time is 6 p.m., and starting time, 6:15 p.m.

The parade will form at the Vocational Technical School parking area on Coddington St., and proceed along Hancock St. to Veterans Memorial Stadium for a flag raising ceremony and brief exercises on the field.

The parade will rest at the First Parish Church of the Presidents, Quincy Center, while two of the young participants will place wreaths on the tombs of the second and sixth presidents, John and John Quincy Adams.

The line will again pause at the John F. Kennedy Health Center as a wreath is laid at the plaque in the lobby designating the building in memory of the 35th president.

During the past three decades, the Youth On Parade Program in a salute to "Old Glory" has been sponsored by the Koch Club of Quincy with all Quincy and South Shore organizations invited to participate.

All boys and girls participating in the parade will be provided with a 12 x 18 inch U.S. flag to carry in the line of march and keep as a memento.

The Quincy Center Business and Professional Association and Quincy City Club donate flags for the children each year. A number of individuals have also contributed.

Youth organizations accepting invitations to join in the Flag Day Parade include the Patriots' Trail Girl Scout Council, the South Shore Council Camp Fire Girls and units of Boy Scouts and Cub Scouts.

Also planning to attend is the Quincy Track Club with 350 participants, St. Ann's Baseball Leagues and the host, the Koch Club Boys Baseball and Girls Softball Leagues of the North Quincy, Broad Meadows, Montclair and West Quincy Districts with 1000 members.

North Quincy High School and Hull High School Bands will be joined by a number of other musical units as well as military, veteran and other adult groups.

A representative Quincy Police and Fire Department group will lead the First Division while elected city and state officials will join in the parade and observance.

Bryan VFW Post Color Guard will again participate with the Ladies Auxiliary Color Guard and marching unit. Headquarters 126th Signal Battalion of the First Corps Cadets will be represented with a 10 man contingent.

SHER DRUG
Serving Quincy Square
for 40 years with fast courteous prescription service at discount prices.

To all McGilvray
Drug Store Customers
Sher Drug
Will be happy to service
All your drug store needs
at competitive prices.
Please call or come in. . .

'Where Prescriptions Cost Less'
SHER DRUG
Your Independent Pharmacy
33 Washington St., Quincy Square
472-5800 6:30 am - 7:30 pm Senior Citizens 10% Discount

DiBONA LANDSCAPING
Complete Landscaping Services
Monthly Special
Sod Lawns
1000 Sq. Ft. Installed from $550.
Free Estimates
Call Peter DiBona 472-6524
Frank Guido 472-6795

Sheffield's
Fine Food & Drink
AT QUINCY BAY INN
29 HANCOCK ST., N. QUINCY

HAPPY HOUR 4-7 P.M.
HAPPY HOUR PRICES
COMPLIMENTARY HORS D' OEUVRES

• FEATURING • KING SIZE GRAND GOBLETS FILLED WITH DELICIOUS CONCOCTIONS

ENJOY THE WARMTH & COMFORT OF OUR OLD ENGLISH ATMOSPHERE

Two Dinners For The Price Of One
Buy One Lunch Or Dinner Entreé
And Get Another One Up To The Same Value
FREE!!
OFFER EXPIRES JUNE 30, 1982
PLEASE PRESENT THIS COUPON - ONE COUPON PER CUSTOMER

IN ADDITION TO OUR ALREADY POPULAR MENU, WE NOW FEATURE:

CHICKEN MARSALA
Filets of Tender Chicken Braised in Marsala Wine with Mushrooms
QUICHE FLORENTINE
French Egg Pie made with Spinach, Eggs, Cream & Cheese in a Flaky Crust
SAUTEED SIRLOIN TIPS
Au Jus
LONDON BROIL
Au Jus, Prime Meat Thinly Sliced
SHRIMP SCAMPI
Butterfly Shrimp Sauteed in Garlic Butter
SWORDFISH STEAK
Delicately Broiled with Lemon Butter & Bread Crumbs

HOURS: 7 a.m. to 10 p.m. Phone 328-1500 Ext. 420

Elementary School Lunch

Monday, June 14 - Fruit juice, real zesty Italian pizza w/Mozzarella cheese topping, spice cake, milk.

Tuesday, June 15 - No Lunch

Wednesday, June 16 - Kentucky style fried chicken w/sweet potatoes, cranberry sauce, dinner roll, sliced fruit, milk.

Thursday, June 17 - Fruit juice, turkey fricassee w/whipped potatoes, buttered peas, cubic roll, yellow cake w/frosting, milk.

Friday, June 18 - Fruit juice, grilled cheese sandwich w/tater tots, jello w/sliced fruit, milk.

Secondary School Lunch

Monday, June 14 - Grilled frankfurt on a frankfurt roll w/vegetarian beans, condiments on the side, bag of potato chips, choice of two desserts, milk.

Tuesday, June 15 - Real zesty Italian pizza w/Mozzarella cheese topping, buttered green beans, bag of potato chips, choice of two desserts, milk.

Wednesday, June 16 - Italian cold cuts submarine sandwich w/lettuce, choice of two desserts, milk.

Thursday, June 17 - Turkey fricassee w/whipped potatoes, buttered peas, cranberry sauce, fresh baked roll, choice of two desserts, milk.

Friday, June 18 - Meat ball submarine sandwich on a fresh baked sub roll, buttered corn, choice of two desserts, milk.

NEWSCARRIERS WANTED
Here's a chance to earn extra money by building a Quincy Sun home delivery route.
Telephone: 471-3100

Quincy Quiz

One winner in the Quincy Quiz this week.

Sheila Wilson of 9 Holyoke St., North Quincy, wins a T-shirt.

Each week two Quincy Sun T-shirts and two Quincy Sun bumper stickers are offered as prizes in the Quiny Quiz.

The first two readers, one a mail subscriber, to submit to the Sun office in writing the correct answers to the week's five questions receive T-shirts. The next two receive bumper stickers.

Only one member of a household is eligible to compete in any one week and no one is eligible to win more than three T-shirts.

This week's Quincy Quiz:

1. What is the name of the director of the Thomas Crane Public Library?
2. The annual salary of the mayor of Quincy is: $25,000? $31,541? $50,000?
3. Prairie St. is located in what section of the city?
4. True or false: Hancock St. is a state highway from the Neponset Bridge to Quincy Ave.
5. What Quincy landmark is located at 157 Beale St.

Answers to last week's Quincy Quiz:

1. J. Vincent Smyth is Quincy's superintendent of cemeteries.
2. Quincy's first superintendent of schools was Col. Francis W. Parker.
3. Amsterdam Ave. is located in the Montclair section of the city.
4. True. Newcomb square is where Quincy Ave. and East and West Howard Sts. come together.
5. Wollaston Church of the Nazarene is located at 37 East Elm Ave.

Your Career begins with just a Call...

QUINCY junior college
gets you there . . . faster

786-8777

Hotel & Restaurant Management
Business Administration
Early Childhood Education
Secretarial Science
Criminal Justice
R.N. Nursing
Liberal Arts Transfer
Computer Science
Electronic Technology
Practical Nursing
Surgical Technology
Culinary Arts
Dental Laboratory Technology
Dental Assisting
Health Careers Preparatory

Accredited New England Association of Schools and Colleges
A Division of The Quincy Public Schools

THE MIGNOSA FAMILY
FRUIT BASKET
(NEXT TO STAR MARKET)
148 GRANITE ST. 471-9715
HOURS: MON. THUR SAT. 8 TO 10 P.M.
SUNDAY-HOLIDAYS 8 TO 8 P.M.

THE MIGNOSA FAMILY INVITES YOU TO VISIT THE FRUIT BASKET FOR THE FRESHEST IN FRUITS & VEGETABLES

WE HAVE A WIDE VARIETY OF DELICIOUS DELI PRODUCTS — LIVE LOBSTER & FRESH FISH

AND FOR A TASTY TREAT...
STOP AT THE
FROSTY CORNER
WE MAKE OUR OWN HOMEMADE ICE CREAM
Featuring: Gormet Hard Ice Cream

NOW YOU CAN SHOP AT THE
Fruit Basket • Quincy Lobster • Frosty Corner
ALL UNDER ONE ROOF

CASABLANCA FAN COMPANY
The World's Most Beautiful Fans.

TRUCKLOAD SALE!

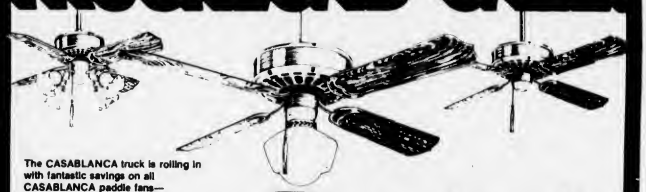

The CASABLANCA truck is rolling in with fantastic savings on all CASABLANCA paddle fans— the world's most beautiful fans. Mix and match a fan to suit your own personal touch. Efficient and beautiful... What could be better?

ONE DAY ONLY — RAIN or SHINE
THURSDAY, JUNE 17
12 - 8 P.M. ONLY
Free Variable Speed Control with every Paddle Fan.
DOOR PRIZES — REFRESHMENTS
MASTERCHARGE & VISA ACCEPTED

granite city ELECTRIC SUPPLY COMPANY
Your Center for Paddle Fans
19 Quincy Avenue, Quincy
Phone: 472-6500

Walk in with $701.14

Walk out with $1,000

Ask for a "Thirty Month Term Deposit". Your $701.14 will turn into $1,000 at maturity, (Passbook or Certificate)

Granite your co-operative Bank

NORTH QUINCY 440 Hancock St. 773-8100
Open daily 9-3, Friday 9-5:30, Saturday 9-1

QUINCY CENTER 100 Granite St. 471-3900
Open daily 8:30-6, Friday 8:00-7, Saturday 10-2

Offer good thru Mon., June 21, 1982 PLEASE READ THIS Banking regulations state that early withdrawal is only with the bank's consent and a substantial penalty must be imposed if consent is granted

QUINCY CONGRATULATION

ANN M. ABDALLAH
President

BARBARA V. BINNS
Vice President

SUSAN E. MURRAY
Vice President

EILEEN M. MORRISON
Treasurer

DOREEN M. HICKEY
Secretary

(Miller Studio Photos)

The following 384 seniors will be graduated from Quincy High School tonight (Thursday) at 6 p.m. at Veterans Stadium. (* National Honor Society, ** Distinction, *** High Honor Roll, * Honor Roll.)

*Michelle D. Abboud
Ann M. Abdallah
†**Tracy J. Aiguier
Diane M. Alfano
Steven B. Aluisy
George W. Anderson
***William F. Andrews
Kelly Lee Annable
**Marilou L. Arevalo
***Kevin T. Arthur
Lisa E. Avitabile
Maria V. Avitabile
John P. Bacon
Mark F. Baker
Teri A. Baker
*Paul G. Bambery
James S. Bandera
†***Deborah M. Barkhouse
Scot P. Batson
*Martha F. Beardsley
Joseph A. Befera
Jonathan D. Belt
Tracy L. Bersani
Michele Beven
**William E. Bomar
Julie A. Bonner
Stella M. Bonvie
*James L. Bottary
Darlene M. Bowness
Kevin P. Breen
*Andrea T. Brown
†***Catherine A. Brown
Teresa J. Buccella
Linda M. Buccheri
***Kenneth M. Bucchianeri
Kathleen Buckley
Maria Burke
***Robert J. Burrelli, Jr.
Paula A. Byrne
Lisa J. Cadman
*Stephen Cady
Caroline M. Calabro
**Susan K. Caldarone
*Raegan R. Callahan
Cynthia L. Cameron
Susan E. Campbell
Denise M. Canale
*June F. Canwell
Janet L. Caporale
David C. Cappadona
**Maria G. Carlucci
†***Cheryl M. Carmody
*Wendy K. Carolan
Lynn M. Carroll
Steven P. Carroll
Gina M. Cascarano
Maria L. Cascarano
***Carla I. Casey
Robert F. Cavanaugh
Diane E. Cedrone
†***Rasa N. Cepas
Ronald J. Ceriani
Walter C. Chapman, Jr.
Michael Chiocchio
**Arlene M. Cipolla
Joanne E. Clare
Lynda L. Clarida
**Kathleen M. Clark
Elaine R. Clarke
Dennis J. Colby
Andrea B. Coleman
Christine A. Collins
Daniel M. Collins
†***Kathryn M. Condos
*Joanne Connolly
Kathleen B. Connolly
†**Debora I. Cooper
Kathleen Cotter
Linda A. Coulter
Lorraine Coulter
Kevin Craig
Patricia M. Craig
Allen J. Cree
Pamela J. Cullen
Rosemary A. Cullen
†**Kathleen M. Curtin
Lisa M. Darrow
Bernice M. Davenport
Hugh D. Deery
Barry S. DeFranco
Lisa A. DelVecchio
Brian F. Dennehey
Janet M. Dennis
*James A. DePietro
*George H. Deschenes
†***David J. Devine
†***Karen P. DeWever
*Deborah A. DiGiusto
†***Lisa A. DiGiusto
†***David F. DiMeo
†***Rosann DiPietro
**Carla DiTullio
†***Dung T. DoDai
*Daniel P. Doherty
†**Theresa A. Donahue
David Donnelly
†**Gregory P. Donovan
Pamela Doyle
John J. Dudutis, III
†**Lynne C. Duffett
*Kathleen M. Duggan
Jean E. Dullnig
Lisa M. Dunlea
Daniel J. Dunn
Denise DuPuis
*Gary Durante
†**Carol L. Engelmann
Felicia Ericson
†**Margaret Fahey
Alison M. Fantucchio
Kelly J. Farnsworth
Thomasina M. Fee
Maureen J. Flaherty
†***M. Louise Flemming
Maureen Flynn
Paul J. Flynn
Thomas J. Ford
Jacqueline M. Foye
Linda J. Gaides
William B. Gallagher
Scott J. Galvin
Michael J. Gardiner
Rosemarie T. Gaura
*Ashot Gheridian
Nabil Ghosn
Jacqueline M. Glendye
*Susan M. Goguen
Edward M. Goldberg
*Margaret L. Goldrick
John F. Goodwin
*Billy G. T. Goon
Christine A. Gore
Lynne M. Gosselin
David A. Goulart
Alexandra Gouzias
Michael W. Graham
Robert J. Graham
Robert A. Grant
Glenn Gray
Nancy P. Gray
*Lori G. Griffin
Brenda L. Griffiths
Alan Guest
***Michael P. Guidice, Jr.
**Deborah A. Gustin
Bryan E. Hall
Steven Hall
†**Lisa M. Hannon
James B. Happnie
Deborah Harkins
***William J. Harris
David W. Hartley
Karen Hassey
Deborah Hayden
Elaine V. Hearns
*Diane M. Heath
Debra L. Hennessey
Peter Herron
Doreen M. Hickey
Lisa F. A. Howard
John A. Hughes
Patricia M. Ilacqua
Christine Irvine
Jacqueline Irvine
John J. Irwin
*Pamela J. Jacobs
*Cheryl A. Jankord
**Tammy K. Johnson
Cynthia A. Johnston
†***Denise L. Jolley
*Mary A. Kamb
*Mary A. Kelleher
Daniel J. Kelly III
*Darlene J. Kennedy
Alice King
Steve Klaiman
Joseph A. LaBonte
Leah M. Lambert
*Mark P. LaPointe
Joseph A. LaRaia
John D. LaRosa
Rosemary Lee
Stephen W. Lenhardt, Jr.
**Jonathan Leung
**Andrew M. Levitsky
Renee M. Lindblom
William J. Logan
William Lydon
Joseph H. Lynch
Cynthia A. Lynn
James Lyons
Michael J. Macauley
David N. MacDonald
†***Joan A. MacDonald
Kenneth J. MacDonald
**Nancy P. MacDonald
Kathleen A. MacKinnon
†***Michael F. MacMillan
Cheryl A. Magee
Karen M. Mahon
Colleen M. Mahoney
Daniel L. Mallock
*Brenda L. Malone
Donna M. Malvesti
*Lucio A. Malvestuto
Barbara A. Manson
Kim Marks
Karla I. Marsden
*Jon A. Marshall
**Darlene M. Marston
Sean J. Martin
Gaelen Martinson
Carol A. Maskell
Lynne A. Maze
Dennis E. McCaffery, Jr.
Deborah A. McCaffrey
†***Anne M. McCarthy
*Kennen F. McCarthy
Karolyn R. McClelland
**Karen A. McDonald
*Linda M. McDonnell
*Christine McGrath
Maureen McGuire
Pamela A. K. McGunagle
Alice V. McHugh
Sandra L. McInnis
Daniel W. McLaughlin
David A. McLaughlin
†***Jacqueline M. McLaughlin
Joyce A. McLaughlin
Nancy McQuinn
Neil L. McQuinn
Leslie M. McRae
**Catherine A. T. Megnia
Suzanne Meighan
Deborah J. Mellyn
Debra L. Mignosa
George F. Miller
Maryellen E. Monahan
Diane R. Montgomery
**Brigid P. Morrell
Margaret F. Morrell
†***Holly M. Morris
*Eileen M. Morrison
†***Jeffry M. Morrison
Liz Morrison
Paul J. Morrison
Kathleen P. Mullaney
†***Susan E. Murray
Barbara A. Nieters

(Cont'd on Page 20)

You're On Top Of The World!

The world is yours, now that you've earned your diplomas, Grads! Luck!

South Boston Savings Bank
"ALWAYS THE LEADER"

Adams St.
Lakin Sq.,
Quincy

QUINCY VO-TECH

The following 171 seniors will be graduated from Quincy Vo-Tech during ceremonies tonight (Thursday) at 6 p.m. at Veterans Stadium. (* National Honor Society, ** Distinction, *** High Honor Roll, * Honor Roll)

David M. Adams
Anthony P. Aimiola
Joseph Alfano
Anthony R. Anshewitz
Margaret M. Bain
Dennis E. Bergstrom
Barbara Binns
Annette Marie Bishop
James Brandolini
Steven James Breen
Alan Scott Brown
**Walter D. Burgess, Jr.
Michael Anthony Burnes
*John S. Bursey
Paul J. Calabro
Patrick J. Carroll
Mary Carty
David A. Church
Richard F. Clancy
*Cathleen M. Connolly
Peter James Connolly
Michael Patrick Connor
*Neil B. Connors
Michael T. Cook
**Paul R. Cook
Edward A. Coughlin
Thomas James Coughlin
Timothy M. Coutts
Michaele S. Craig
Joseph S. Crane
Kevin Curley
James Dalabon
John Francis Deane, Jr.
Scott W. Deason
James H. DeLuca
†***Daniel J. Devine
*John Michael A. DiGravio III
David P. Doherty
Elizabeth Doherty
Stephen B. Donahue
**David L. Donley
Vaughn J. Driscoll
*William J. DuBois, Jr.
James Michael Duncanson
William E. Dunn, Jr.
Thomas J. Dwyer
Robert M. Elder
Joseph Eleuteri
John M. Farrand
Charles Michael Federico
James Fernandez

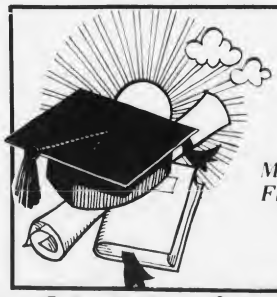

Congratulations Graduates

from Mayor and Mrs. Frank McCauley and Family

Congratulat
Graduates o

Congr
Brian
11th

NS, CLASS OF '82!

NORTH

ANNE J. GORCZYCA
President

KATHERINE A. LAPSLEY
Vice President

MARY E. TIMMINS
Treasurer

DEBORAH K. BRYANT
Secretary

(Miller Studio Photos)

The following 339 seniors were graduated from North Quincy High School Tuesday night during ceremonies which were shifted to the school gym from Veterans Memorial Stadium because of the weather. († National Honor Society, *** Distinction ** High Honor Roll, * Honor Roll.)

Peter J. Aldrich
Ralph E. Ames III
Donna M. Anderson
Scott C. Andrews
Linda Aprille
Eleanor L. Arsenault
Laureen Barba
Susan J. Barnes
Donna M. Barresi
Ann M. Barrett
Lisa M. Barry
Michael F. Barter
Gretchen K. Behm
Sheila Bellotti
Maureen J. Berry
*David W. Black
Patricia M. Boness
Lauri J. Bortolotti
Marjorie T. Bortolotto
Donald E. Bowes
Thomas M. Bowes
William C. Bradley III
Marianne E. Brady
James C. Brancaccio
John P. Brancaccio
Sherri A. Bruce
John F. Brundige
Rosemary Brundige
*Deborah K. Bryant
†***Amy C. Buckley
†***Holly M. Bumpus
Charles T. Bunker
Angela Burke
*Cathleen A. Burke
Kevin A. Burke
Patrick J. Burke
Christopher J. Butler
Kathleen T. Byron
Christine J. Cahill
Lynn M. Cahill
Jean M. Callow
Anthony M. Capone
Deborah M. Cappelletti
Nicola Carbone
Dominic P. Carlow
Edward W. Carroll
David Cataldo
John E. Cataldo
Terri M. Chiasson
Barbara T. Chmiel
Marie Christello
*Paul W. Ciarfella
Thomas F. Clasby
Thomas J. Cochrane
Mary E. Coe
Luke J. Collins
Richard J. Comeau
Gary F. Connolly
Patricia Connor
Susan M. Connor
Wendy K. Cooke
Eileen M. Cooney
†**Siobhan D. Corrigan
Robert T. Cosby
Mary A. Coughlin
Kevin J. Coyman
Sandra J. Crean
Kara E. Crehan
Eileen P. Cronin
Julie A. Cunniffe
*Kimberly A. Curran
†**Elizabeth A. Daly
James W. Damon
Joseph A. D'Arigo
†**Linda C. Demarkles
John A. DeMasi III
James F. Dickson
Maria Dimino
†***Paul V. Dindy
Catherine Doherty
†***Martha M. Donaghue
Paula M. Donatella
†***Diane M. Donohue
*Deirdre M. Donovan
James H. Donovan
Gerard P. Douglas
Carolyn J. Downing
Cathy M. Downing
*Jo Anne Doyle
Joseph F. Doyle
Michelle Doyle
Joseph A. Dudek
Kevin T. Duff
*Jean E. Duggan
Sally A. Duggan
Marilyn Dulkis
John M. Dunlea
Elizabeth A. Dunn
Michele M. Dupont
Sheila M. Durkin
Paul F. Earle
Michael Eaton
Janine M. Edgar
Linda A. Elliott
Michael D. Ellis
Scott L. Ennis
Judith A. Fahey
Robert J. Fair
Scott P. Fano
*Patricia A. Farulla
†***Catherine M. Feeney
Neal T. Fisher
Donna M. Fitzgerald
Helen C. FitzGerald
Darby J. Flaherty
Robert F. Flaherty
Thomas G. Foley
Laura E. Fournier
Cynthia J. Gage
Carol E. Galasso
Maria R. Galuzzo
Debra A. Gates
Barbara A. Genatossio
*Martha Georgaklis
Edward W. Geran
Walter E. Geribo
Lester F. Gerry
John W. Gilbert
†**Lynda J. Gillan
Lynne S. Gillespie
†**Mary E. Golden
†***Anne J. Gorczyca
William H. Gray
Eric A. Green
†**Sally Griffin
Sheri A. Grochowski
Carol L. Haley
†***Sheryl L. Hall
Sheila M. Hannon
†**Susan M. Hardin
Steven R. Hawes
Richard Hernon
John J. Hidalgo
*Robert A. Hiltunen
Erin Horrigan
Stephen M. Howley
Michael T. Hutchings
*James Hutchinson
†***Amy C. Johnson
Cynthia Johnson
Kenneth J. Johnston
Gail E. Jonaitis
Mary J. Jordan
†***Diane M. Joseph
Timothy R. Joy
Stephen P. Kallenberg
†**Joyce A. Kearney
†***John F. Keenan
Susan M. Kelleher
Mary E. Kelly
†***Mary C. Kennedy
Robert J. Kennedy
Christine Kenney
Elizabeth F. Kineavy
Patrick M. King
†***Leah R. Klingenstein
Simone J. Koch
*Carol A. Koelsch
Dennis M. LaCorte
F. Christine Lamb
*Katherine A. Lapsley
Salvatore J. LaValle III
Edward Leary
Stephen M. Lee
Suzanne M. Lemieux
Michael Lenane
Thomas M. Lester
Frank D. Levesque
†**Karen J. Lindenfelzer
*James E. Lineman
Daniel L. Linnehan
Paul J. Lowe
Kevin T. Lydon
Jeannette M. Lynch
*Katherine G. Macdonald
*Nancy E. MacDonald
Kenneth S. Maclsaac
William Mahoney
Anthony Maldero
*Raymond Mallory
Anne T. Malloy
Eileen M. Malone
Sandra L. Marella
Daniel E. Marsters
Tammy M. Massey
Maureen McAleney
Tara M. McAvoy
John McCarthy
Kathleen T. McCarthy
*Nancy K. McCarthy
Steven J. McCluskey
Francis P. McCormack, Jr.
Kerri F. McCready
Anthony R. McCulley
Joan McDermott
Catherine M. McDonald
Deborah A. McDonald
Mark G. McDonald
Eileen M. McDonough
Sean W. McDonough
Deborah A. McGovern
Paul G. McIntire, Jr.
*Carol J. McMahon
Lynn M. McManus
Robert G. McManus
Michael E. McNeice
†**Patricia M. Meehan
Paul T. Melanson
Mark P. Miceli
Michelle Millane
David F. Mitchell
Brian J. Mock
Maureen Monagle
John P. Monahan
Kevin W. Monahan
James A. Morash
†**Kathleen Moriarty
Thomas E. Morrill
Philip G. Morris
Lisa M. Mulkern
Vernon P. Mullally III
Kathleen M. Mulvey
Michael J. Murphy
Paul J. Murphy
Thomas P. Naughton
Kathleen Navis
Ronald F. Neary
William D. Nee
Janyce M. Neenan
Elaine J. Neville
Daniel R. Newcomb
Jeanne T. Nolan
Linda M. Nolan
Lisa M. Nolan
Catherine M. Novak
Richard M. O'Brien
Sean M. O'Brien
Shannon O'Donnell
Kevin M. O'Keefe
Joanne M. O'Leary
Judith A. O'Leary
Kurt E. Olson
Sheila M. O'Sullivan
Richard A. Palma
Michael D. Panaro

(Cont'd on Page 20)

David F. Franklin
Michael A. Gaffney
Jeffrey Allen Gale
*Robert P. Gillan
Mark Charles Gillard
J. William Graham
George Angelo Grant
Steven I. Grinsztein
Lisa M. Hallisey
Denice C. Harney
John L. Harvey
Thomas Hennessey
Richard Hernandez
*John E. Higgins, Jr.
*John Hogan
Stephen P. Holmberg
Sean Houlihan
Kevin F. Hourihan
Daniel F. Hurley
Patricia Michelle Joyce
Allen M. Keefe
John F. Keller
Helenanne M. Kelley
Paul F. Kelley
Charles Francis Kerr, Jr.
Steven P. King
Dawn M. Klingenberg
*Robert C. Kudla
Joseph Paul Kyle
Anthony Laberge
Michael J. Laing
Kevin Lally
**Edward J. Leavitt
Michael LeBlanc
Lloyd J. Light, Jr.
***Carl J. Lockhart
Douglas K. Loud
Lynne Marie Lydon
**Joseph T. Lynch
*Charles E. MacDonald
David Leslie MacMurdo
Richard F. Mahoney, Jr.
**Thomas J. Maloney
Christopher Mannion
†**John V. Marinelli
Paul M. Marini
**Timothy A. Marks
Paul Martin
William Edward Matthews
Lisa Jean McCarron
Paul A. McCarthy, Jr.
Peter M. McConarty
James D. McCue
Bonnie L. McDougall
Robert W. McFadries
Kathleen M. McHugh
Richard S. McKay
Mark McKeon
Daniel P. McLaughlin

(Cont'd on Page 20)

ions to the
f 1982

ressman
J. Donnelly
Massachusetts

Congratulations

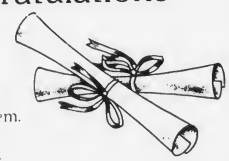

to all of you graduating this year from the Quincy School System. May all your futures be bright and happy.

Council President
John J. Lydon, Jr.

GRADUATION DAY!

WE'RE PROUD OF YOU

quincy cooperative bank

Main Office 1305 Quincy Ave. Quincy, Massachusetts 02169 • (617) 479-6600

Other offices: 1259 Hancock St. 1000 Southern Artery, Quincy 280 Grove St., Braintree Rte. 3A, Cohasset Routes 53 & 139, Hanover

OUR BEST TO YOU...

• Vo-Tech Graduates

(Cont'd from Page 19)

**John P. McMahon
John George McManus
Gerald W. McSharry
Kevin E. McSweeney
*Christopher Robert Meehan
Sherry Dawn Mikaitis
Dennis P. Mitchell
Susan L. Moody
James E. Mullin
Russell W. Murphy
*Carol Nalbandian
Michael Kevin P. Nevins
Kevin Patrick O'Callaghan
Thomas Martin O'Malley
*John H. Owens
Joseph P. Palluccio
Randy G. Paris
Gary Phillip Perfetuo
Irene Perry
Charles D. Philips
Linda A. Phipps
*Steven Porzio
*Monique Renee Powers
Paul E. Pusateri
Kevin J. Quigley
Steven J. Ricci
Jeffrey Scott Richardson
Cathleen O. Riley
Adam Rivers
Steven Roche
Mark J. Rooney
James E. Rossetti
Stephen L. Rowell
Joseph Patrick Ryan
Michael Salvatore
William Sarson
Lorenzo F. Scarnici
Francis Gerard Scolaro
Thomas G. Scolaro
John J. Servaes
**Michael J. Shaughnessy
Michael Stanley Shaw
**Joseph Michael Sheehan
Robert K. Silcox, Jr.
Robert D. Stanton
*Patricia Stefanowicz
*Brian Verneil Strausbaugh
Steven Straz
Bruce A. Sullivan
Laurie A. Taylor
James C. Thomas
William H. Tornberg
Edward Paul Urbanus
Katherine F. Urquhart
David M. Vallier
William C. Varraso
David Gary Vecchione
John K. Wahlberg
Robert C. Walker
Allan Robert Walsh
Richard Scott Wilkins
*Jeannine L. Williams
Scott W. Witunsky
Donna Marie Wojtasinski
Lee Ann Zinkus
James John Zupkofska
Michael E. Zupkofska**

• Quincy Graduates

(Cont'd from Page 18)

David M. Noonan
Kathleen M. Noonan
Cheryl A. Nurmi
Brian H. O'Connor
Paul R. O'Connor
Anthony O'Malley
John J. O'Malley
Edward N. Overby, Jr.
Joseph C. Paccioretti III
Kenneth P. Pace
Edward J. Page
Jill A. Page
Peter J. Papile
Charles C. Parker IV
*Denise J. Parsloe
Anthony J. Pascarelli, Jr.
Rosanne M. Pasquale
†***Deborah M. Peach
Daniel R. Pearson
Debra M. Pennellatore
Irene Perez
Javier A. Perez
Thomas E. Perotti
Roger J. Perreault
Mary L. Peters
Stephanie A. Petz
Amelia A. Picardi
Mark S. Picot
**Paola D. Pietrantozzi
*Karen L. Pinel
Debra A. Pio
*Sheridan L. Pitts
Kenneth P. Player
Michael F. Ploof
Andrew J. Pope
Scott Poulter
Denise E. Powers
Joan E. Praderio
Linda J. Prezioso
Shelley L. Prince
Carolyn R. Prioli
Dawn M. Quigley
Paul L. Quigley
Anne E. Quinlan
Daniel J. Radley, Jr.
Kristine S. Ramponi
Susan E. Ranahan
Stephen H. Randall
Robert M. Ready
Janet M. Reardon
*Lawrence J. Reardon
†***Michelle A. Ricciardi
Mary B. Ricciarelli
Thomas J. Richards
Patricia A. Ridlen
Catherine M. Riley
Karen L. Robertson
*William R. Roche
*William S. Rogers
†***Walter A. Rosberg
Tammy L. Rose
Frederick Rossi
***Stacy A. Rowbotham
Zoeann B. Roy
Leonard A. Rubino
Elizabeth Rudnicki
Joseph M. Rudolph
*Edward R. Ruscio
*Annette M. Russo
*Mari-Elizabeth Ryan
†***Sharon T. Ryan
**Sandra L. Sacchetti
Andrea L. Salaris
†***Ellen M. Salibe
*Michael Sandonato
Robert Sawtelle
**Peter W. Schow
Kristen V. Seaman
*Karen M. Sellon
Andrew C. Shannon
Theresa A. Shea
David F. Silcox
*Ann Marie Sines
Somsak Sirikanjanachi
Cynthia A. Smith
*Michael E. Solimini
Kathy M. Spadorcia
Steven F. Spencer
*Debra J. Spink
Scott M. Steen
†***Marissa R. Stewart
Glenn A. Straughn
Deanna M. Sturgeon
Lisa M. Sullivan
Robert G. Sullivan
*Jacquelyn L. Surette
*Eric A. Swanson
*John F. Sweeney
John L. Taglieri
Matthew J. Taylor
***Dianne N. Theoharous
Suzanne N. Thomas
William T. Thorburn
Linda L. Thorley
William R. Thorne
Linda A. Thornhill
Rosemary Tiberi
Mary-Lynn Travers
Laurie A. Valante
Dianne M. Vallier
*Carol A. Varraso
Scott E. Vitulano
†***My Dzung Vo
†***Janet Volpe
Thomas R. Vozzella
*Susan M. Vraibel
Cheryl A. Walsh
*Janet C. Walsh
†***Karen M. Walsh
Kim A. Walsh
Sandra J. Walsh
†***Stephen G. Walsh
William F. Walsh, Jr.
*Phyllis M. White
Susan V. Whitman
Bret H. Wilcox
*Janet M. Witham
Anita M. Wood
**Denise M. Wright
Robert Yonaitis
Lisa M. Zannis

• North Quincy Graduates

(Cont'd from Page 19)

James J. Pansullo
Athena L. Pappas
†***Wesley H. Paul
Diann Penzo
Jean M. Petit
†***Janet S. Petkun
Paul Phipps
Michael P. Pimentel
Christine A. Pion
Maureen Player
*Joanna M. Poole
Janice J. Porter
Mark H. Potter
Robert M. Pound
Joseph L. Prendeville
David Preskenis
Scott Price
Vicki A. Price
Susan A. Quinlan
†***Lorraine A. Quinn
*Susan A. Quintiliani
†***Edward A. Ramsden
Brian G. Rapalje
Alissa E. Ray
*Elva J. Reed
Donald P. Reidy
Dawn M. Riley
Patricia A. Rochelle
Michelle Romano
Janet M. Rooney
Stephen Ross
*Mark H. Rubin
*Jo Ann Runge
William L. Ryan
Tanya Saar
*Ann L. Sablock
Steven B. Sacchetti
†***Michelle S. Saltzman
Patricia A. Scanlan
†***Arif Shahabuddin
Kimberly J. Sheets
Cheryl Sheldone
*Karyl M. Shurtluff
Deirdre E. Simmons
*Caryn M. Smith
*Constantine Spiropoulos
Sue A. Sterin
Richard D. Stevens
*Peter Stockless
Robert L. Stone
Mary Sullivan
*Patricia J. Sullivan
Phyllis M. Sullivan
Walter E. Sullivan
MaryEllen Suppy
†***David M. Swan
Mark D. Tenney
†***Mary E. Timmins
Dawn M. Tower
Steven D. Turner
Thomas Twomey
Lisa A. Valenti
*Lynne A. Valenti
William J. Vecchione
John R. Wallace
Cynthia Walls
Susan C. Walty
†***Kevin F. Warren
Abraham J. Warrick
Sean C. Webby
Adam E. Weiner
*Lisa M. Welby
Dennis R. White
Donna M. White
Matthew D. White
*Jay D. Williams
Jeffery Woodford

Congrats, Graduates Of '82!

Enjoy!

Rep. and Mrs.
Michael W. Morrissey

we're proud of OUR GRADS

School Committeeman
and
Mrs. John J. Sullivan

May the Sun shine on you

The Quincy Sun

GOOD WISHES TO OUR GRADUATES

Mr. and Mrs. George Burke

Good luck pursuing your interests.

Quincy Savings
Member FDIC/DIFM
Quincy, Hanover, Braintree and Norwell
(617) 471-3500

Wishing you a life of Growth and Prosperity

O'Connell GARDENS
165 Old Colony Ave. Wollaston

Success to You Graduates

$170,800 In Scholarships For Quincy Graduates

Graduating seniors at Quincy High School have received $170,800 in scholarship awards.

Scholarships

Tracy J. Aiguier - Art Institute of Boston Scholarship - Quincy High School Memorial Scholarship - Quincy High School Parents' Advisory Council Scholarship.

William F. Andrews, Jr. - Sawyer Towers and Louis George Apartments Protestant Women's Scholarship.

Marilou L. Arevalo - Quincy High School Future Nurses of America Scholarship - Karen Marie Fruzzetti Memorial Scholarship.

Deborah M. Barkhouse - George F. Bryan Post No. 613 - Veterans of Foreign Wars - Voice of Democracy Scholarship - Quincy Point Junior High School Memorial Scholarship.

Scot P. Batson - Quincy High School Swim Boosters Club Scholarship.

Tracy Bersani - Quincy High School Swim Boosters Club Scholarship.

Catherine A. Brown - Quincy Men's Lodge No. 1295 - Order of Sons of Italy in America Scholarship.

Kenneth M. Bucchianeri - Amherst College Scholarship - Quincy High School - Lloyd M. Creighton Scholarship.

Caroline M. Calabro - Maude M. Howes Memorial Scholarship.

Susan K. Caldarone - Quincy Educational Secretaries Association Scholarship.

Raegan R. Callahan - Quincy High School Classes of 1930 Scholarship.

June F. Canwell - Quincy Education Association - Dr. Albert DiMascio Memorial Scholarship.

Maria G. Carlucci - Joseph Bennett Memorial Scholarship.

Cheryl M. Carmody - Quincy Education Association - Frank L. and Janet Goudey Memorial Scholarship - Boston University Scholarship.

Maria L. Cascarano - George F. Bryan Post No. 613 - Veterans of Foreign Wars - George Warren Underwood Memorial Scholarship.

Carla Casey - Quincy Cooperative Bank Scholarship - Quincy Education Association - Ella Wilcox Williams Memorial Scholarship.

Arlene M. Cipolla - Quincy Education Association - Maude Wheeler Memorial Scholarship.

Kathleen M. Clark - George F. Bryan Post No. 613 - Veterans of Foreign Wars - Memorial Nursing Scholarship.

Kathryn M. Condos - Quincy High School National Honor Society Scholarship.

Debora I. Cooper - Quincy Art Association Scholarship.

Kathleen M. Curtin - Quincy High School Memorial Scholarship.

David J. Devine - Quincy High School Business Education Scholarship.

Karen DeWever - Quincy Education Association Scholarship.

Lisa A. DiGiusto - Quincy High School National Honor Society Scholarship.

David F. DiMeo - West Point Military Academy.

Rosann DiPietro - Charles L. Bifolchi Memorial Scholarship.

Carla M. DiTullio - Northeastern University Scholarship.

Dung T. DoDai - Tufts University Scholarship - Robert Charles Billings Scholarship.

Daniel Doherty - Janet C. Scanlan Memorial Scholarship.

Gregory P. Donovan - Quincy Women's Club Scholarship - Quincy Educational Secretaries Association Scholarship.

Lynne C. Duffett - Worcester Polytechnic Institute Scholarship - Quincy High School National Honor Society Scholarship.

Jean E. Dullnig - Reay E. Sterling Junior High School Memorial Scholarship.

Margaret A. Fahey - Suffolk University Scholarship.

M. Louise Flemming - Clark University Scholarship - Robert Charles Billings Scholarship - Massachusetts Girls' State Scholarship - Randal Coombs Memorial Scholarship.

Maureen J. Flynn - Quincy High School - Quincy Vocational-Technical School Student Council Scholarship.

Ashot Gheridian - Maude M. Howes Memorial Scholarship.

Susan M. Goguen - Maude M. Howes Memorial Scholarship.

Margaret L. Goldrick - Quincy High School Future Nurses of America Scholarship.

Michael P. Guidice - Stonehill College Scholarship - Wollaston Mothers' Club Scholarship.

Deborah A. Gustin - Quincy High School Memorial Scholarship.

William J. Harris - Quincy Men's Lodge No. 1295 - Order of Sons of Italy in America Scholarship.

Cheryl A. Jankord - Suffolk University Scholarship - Reay E. Sterling Junior High School Memorial Scholarship.

Denise L. Jolley - College of the Holy Cross Scholarship - Independent Insurance Agents of Braintree and Quincy Scholarship - Koch Club Scholarship.

Darlene J. Kennedy - Fisher Junior College Honor Scholarship.

Jonathan C. Leung - Reay E. Sterling Junior High School Memorial Scholarship.

Andrew M. Levitsky - Quincy High School Band Alumni Scholarship - Quincy Savings Bank-Quincy Symphony Orchestra Scholarship.

Joan A. MacDonald - George F. O'Brien Scholarship sponsored by the Granite Cooperative Bank.

Nancy P. MacDonald - Quincy High School - Harry Nankin Memorial Scholarship.

Michael F. MacMillan - Kurt L. Mayer Memorial Scholarship in Physics from Worcester Polytechnic Institute - John D. MacKay Scholarship from the Quincy Rotary Club - Quincy Jewish War Veterans Post No. 193 Scholarship.

Daniel L. Mallock - Ambrose C. Duggan Scholarship - Quincy High School Swim Boosters Club Scholarship.

Jon A. Marshall - Fred E. Bergfors Art Scholarship.

Lucio A. Malvestuto - Suffolk University Scholarship - Reay E. Sterling Junior High School Memorial Scholarship.

Anne M. McCarthy - Quincy High School Business Education Scholarship.

Karen A. McDonald - Cyril P. Morrisette Post No. 294 - American Legion Scholarship.

Daniel W. McLaughlin - Leo Francis Lyons, Jr., Memorial Scholarship.

Jacqueline M. McLaughlin - Quincy Education Association Scholarship.

George Miller - Robert "Chip" Wood Memorial Scholarship - Suffolk University Scholarship.

Holly M. Morris - Wollaston Women's Club Scholarship - Nu Chapter - Delta Kappa Gamma Society Scholarship - Kiwanis Club of Quincy, Massachusetts, Inc., Quincy High School Scholarship.

Jeffry M. Morrison - Quincy Education Association - Albert Cochrane Memorial Scholarship - Quincy Jewish War Veterans Post No. 193 Scholarship - Koch Club Scholarship.

Susan E. Murray - Regis College Scholarship - Ambrose C. Duggan Scholarship.

Peter J. Papile - The Lions Club of Quincy Scholarship.

Deborah Peach - Quincy Education Association - Russell B. Street, Jr., M.D., Memorial Scholarship.

Mark Picot - Quincy Fathers' Club Scholarship.

Paola Pietrantozzi - Quincy High School Memorial Scholarship.

Gary N. Ramsay - Fred E. Bergfors Art Scholarship - Art Institute of Boston Scholarship.

Lawrence J. Reardon - John Hancock School Alumni Association Scholarship.

William S. Rogers - Reay E. Sterling Junior High School Memorial Scholarship.

Walter A. Rosberg - Quincy Education Association - Janet Jensen Scholarship.

Stacy A. Rowbotham - Regis College Scholarship - Quincy High School - Nancy Christian Memorial Scholarship.

Sharon T. Ryan - College of the Holy Cross Scholarship - Robert Charles Billings Scholarship - Altrusa Club of Quincy Scholarship.

Peter W. Schow - Quincy High School Memorial Scholarship.

Marissa R. Stewart - Paul Nigro Memorial Scholarship.

John L. Taglieri - Quincy High School - John Burchill Memorial Scholarship.

Dianne N. Theoharous - Maude M. Howes Memorial Scholarship.

My Dzung Vo - Sawyer Towers and Louis George Apartments Protestant Women's Scholarship.

Janet Volpe - Victoria A. M. Zeller Memorial Scholarship.

Thomas R. Vozzella - Maude M. Howes Memorial Scholarship.

Karen M. Walsh - St. Anselm's College Scholarship - Quincy Education Association - Carol Barba Deane Memorial Scholarship - Quincy Jewish War Veterans Post No. 193 Scholarship.

Stephen G. Walsh - Quincy High School Band Alumni Scholarship.

Janet M. Witham - Hough's Neck Congregational Church Scholarship.

Denise M. Wright - Quincy High School Faculty Scholarship.

Kathleen M. Curtin - Quincy Lodge of Elks, No. 943, General Scholarship Award.

Dung T. DoDai - Quincy Lodge of Elks, No. 943, General Scholarship Award.

Deborah A. Gustin - Quincy Lodge of Elks, No. 943, General Scholarship Award.

Denise L. Jolley - Quincy Lodge of Elks, No. 943, General Scholarship Award.

Michael F. MacMillan - Quincy Lodge of Elks, No. 943, General Scholarship Award.

Holly M. Morris - Quincy Lodge of Elks, No. 943, General Scholarship Award.

Jeffry M. Morrison - Quincy Lodge of Elks, No. 943, General Scholarship Award.

Susan E. Murray - Quincy Lodge of Elks, No. 943, General Scholarship Award.

Deborah Peach - Quincy Lodge of Elks, No. 943, General Scholarship Award.

Academic Awards

Ann M. Abdallah - Quincy High School Certificate of Merit - Office Aide.

Tracy J. Aiguier - Quincy High School Student Government Day Representative - Quincy High School Certificate of Merit - "The Loud Speakers".

Teri Ann Baker - Quincy High School Certificate of Merit - Guidance Department Aide.

Deborah M. Barkhouse - George F. Bryan Post No. 613 - Veterans of Foreign Wars Voice of Democracy Awards: Savings Bond, School Medal, and City Medal.

Scot P. Batson - National Merit Scholarship Program Letter of Commendation.

Andrea T. Brown -Quincy High School Certificate of Merit - Health Aide.

Catherine A. Brown - Quincy High School Certificate of Merit - "The Loud Speakers".

Robert J. Burelli - Southeast District High School Music Festival - Two Years - Reuben A. and Lizzie Grossman Foundation Award.

Caroline M. Calabro - Southeast District High School Music Festival - Three Years - All State Music Festival - Three Years.

Robert F. Cavanaugh - AFJROTC Four Year Certificate.

Rasa N. Cepas - John Hancock Insurance Company Annual Award to an Outstanding Business Education Student.

Walter C. Chapman - National Merit Scholarship Program Letter of Commendation.

Lynda Clarida - AFJROTC Four-Year Certificate - AFJROTC Superior Performance Award.

Kathleen M. Clark - First Lady Award.

Debora I. Cooper - Quincy High School Certificate of Merit - English Department Aide.

Allen Cree - Quincy High School Certificate of Merit - Guidance Department Aide.

Lisa A. DelVecchio - Quincy High School Certificate of Merit - English Department Aide.

Lisa A. DiGiusto - Quincy High School Certificate of Merit - Office Aide - Quincy High School Certificate of Merit - "The Loud Speakers".

David F. DiMeo - National Merit Scholarship Program Letter of Commendation - Quincy High School Delegate to Massachusetts Boys' State - American Legion AFJROTC Scholastic Award-1981 - AFJROTC Four-Year Certificate - Sons of American Revolution Medal - AFJROTC Outstanding Cadet Award-1980, 1981, 1982 - Air Force Association Medal-1982 - Air Force Leadership Award.

Rosann DiPietro - National Merit Scholarship Program Letter of

(Cont'd on Page 22)

Congratulations Grads

City Councillor
Theodore P. DeCristofaro

Smile!
Today's
Your Day
To Glow!

There's a whole world of new and exciting opportunities for you to discover, Grads!

Representative
and Mrs.
Thomas F.
Brownell

OUR BEST TO YOU...
CLASS OF 1982

1784

Old Colony Bank
AND TRUST COMPANY OF NORFOLK COUNTY
AN AFFILIATE OF THE FIRST NATIONAL BANK OF BOSTON
1449 Hancock Street, Quincy, MA 02169. 472-4500

ALL GOOD WISHES GRADS

Senator
Paul Harold

Quincy Academic Awards

(Cont'd from Page 21)

Commendation.

Dung T. DoDai - Bausch and Lomb Science Honorary Award - Quincy High School Certificate of Merit - "The Loud Speakers".

Theresa A. Donahue - Quincy High School Certificate of Merit - "The Loud Speakers".

Gregory P. Donovan - Quincy High School Representative to Massachusetts Boys' State.

Lynne C. Duffett - Quincy High School Representative to Massachusetts Girls' State - Quincy High School Certificate of Merit - "The Loud Speakers".

M. Louise Flemming - Hugh O'Brian Youth Foundation Award - Quincy High School Representative to Massachusetts Girls' State - Quincy High School Certificate of Merit - "The Loud Speakers".

Thomas J. Ford - AFJROTC Three Year Certificate.

Ashot Gheridian - Southeast District High School Music Festival - National School Choral Award.

Susan M. Goguen - Southeast District High School Music Festival.

David A. Goulart - Mr. President Award.

Judy A. Hamel - Quincy High School Certificate of Merit - Office Aide.

Debra Hayden - Quincy High School Certificate of Merit - Office Aide.

Doreen Hickey - Quincy High School Certificate of Merit - Office Aide.

John Hughes - AFJROTC Two Year Certificate.

Jacqueline Irvine - Quincy Vocational-Technical School Certificate of Merit.

John J. Irwin, Jr. - AFJROTC Two Year Certificate.

Denise L. Jolley - Reuben A. and Lizzie Grossman Foundation Award - Quincy High School Certificate of Merit - "The Loud Speakers".

Mary A. Kamb - Girls' All Scholastic Basketball Team.

Bradford D. Kenyon - Ivar O. Nelson Award.

Andrew M. Levitsky - John Phillips Sousa Award - Southeast District High School Music Festival - Two Years.

Joan A. MacDonald - Southeast District High School Music Festival - Quincy High School Certificate of Merit - "The Loud Speakers".

Nancy P. MacDonald - Girls' All Scholastic Basketball Team - Girls' All Scholastic Volleyball Team.

Michael F. MacMillan - National Merit Scholarship Program Letter of Commendation - Quincy High School Certificate of Merit - "The Loud Speakers".

Daniel L. Mallock - Massachusetts Winner - "Victory at Yorktown" Essay Contest - South Shore Winner - National History Day Contest - Quincy Historical Society History Award - Quincy High School Certificate of Merit - Library Aide - AFJROTC Three-Year Certificate - Military Order of World Wars Medal-1982.

Anne M. McCarthy - Massachusetts Daughters of the American Revolution Good Citizenship Award - Quincy High School Certificate of Merit - "The Loud Speakers".

Nancy McQuinn - Quincy High School Certificate of Merit - Office Aide.

MaryEllen Monahan - Quincy High School Certificate of Merit - Office Aide.

Brigid P. Morrell - Southeast District High School Music Festival.

Margaret F. Morrell - Quincy High School Certificate of Merit - Office Aide.

Holly M. Morris - Suburban League Girls' All Star Soccer Team - Girls' All Scholastic Soccer Team - Quincy High School Certificate of Merit - "The Loud Speakers".

Jeffry M. Morrison - Michael C. Finnegan Award for Outstanding Achievement.

Susan E. Murray - Quincy Art Association May Festival - First Prize in Crafts - Quincy High School Certificate of Merit - Office Aide - Quincy High School Certificate of Merit - "The Loud Speakers".

Kathleen Noonan - Quincy High School Certificate of Merit - Office Aide.

Joseph Paccioretti - AFJROTC Three Year Certificate.

Peter J. Papile - Boys' All Scholastic Basketball Team - Michael C. Finnegan Award for Outstanding Achievement.

Denise J. Parsloe - First Lady Award - AFJROTC Three-Year Certificate - Reserve Officers Association Medal-1981 - Daughters of the American Revolution Medal-1982 - AFJROTC Leadership Award.

Anthony Pascarelli - AFJROTC One Year Certificate.

Thomas E. Perotti - AFJROTC One Year Certificate.

Mark Picot - All Scholastic Wrestling Team.

Karen L. Pinel - Quincy High School Certificate of Merit - Business Education Department Aide.

Susan E. Ranahan - AFJROTC Three Year Certificate - Reserve Officers Association Medal-1982.

Lawrence J. Reardon - Boys' All Scholastic Gymnastics Team.

Michelle A. Ricciardi - Quincy High School Certificate of Merit - "The Loud Speakers".

Elizabeth Rudnicki - Quincy High School Certificate of Merit - Health Office Aide.

Sharon T. Ryan - National Merit Scholarship Program Letter of Commendation - Certificate of Merit for Outstanding Achievement in the 1981-1982 Mathematics Olympiad Competition - Brown Book Award.

Ellen Salibe - Quincy High School Certificate of Merit - Business Education Department Aide.

Karen M. Sellon - Quincy High School Certificate of Merit - Office Aide.

Cynthia Smith - Quincy High School Certificate of Merit - Office Aide.

Debra J. Spink - Quincy High School Certificate of Merit - Guidance Department Aide - Quincy High School Certificate of Merit - Business Education Department Aide - John Hancock Insurance Company Annual Award to an Outstanding Business Education Student.

Marissa R. Stewart - National Merit Scholarship Program Letter of Commendation - Quincy High School Certifieate of Merit - Office Aide - Quincy High School Certificate of Merit - "The Loud Speakers".

Lisa Sullivan - Quincy High School Certificate of Merit - Office Aide.

John F. Sweeney - Mr. President Award - Southeast District High School Music Festival - All State Music Festival.

Dianne N. Theoharous - Southeast District High School Music Festival - Three Years - All State Music Festival - Three Years - Quincy High School Certificate of Merit - Guidance Department Aide.

Mary L. Travers - Quincy High School Certificate of Merit - Library Aide.

Janet Volpe - Ivar O. Nelson Award - Northeast Conference Award of Foreign Language Teachers.

Thomas R. Vozella - Southeast District High School Music Festival - Two Years - All State Music Festival.

Karen M. Walsh - First Lady Award - Brotherhood Award - "Classmates Today - Neighbors Tomorrow" from the Jewish War Veterans.

Stephen G. Walsh - John Phillips Sousa Award.

William F. Walsh, Jr. - Southeast District High School Music Festival.

Anita M. Wood - AFJROTC Four-Year Certificate - Daughters of the American Revolution Medal - American Legion AFJROTC Military Excellence Award - AFJROTC Leadership Award.

$9,000 In Scholarships At Quincy Vo-Tech

Graduating seniors at Quincy Vocational Technical School have received $9,000 in scholarship awards.

Scholarships

Anthony P. Aimola - Reay E. Sterling Junior High School Memorial Scholarship.

Barbara V. Binna - Ambrose C. Duggan Scholarship - Jewish War Veterans Post 193 Quincy Scholarship - Quincy Education Association Scholarship - Reuben A. and Lizzie Grossman Foundation Award.

Walter D. Burgess, Jr. - Paul M. Melody Scholarship.

Michael P. Connor - Quincy Vocational-Technical High School Faculty Scholarship.

Paul R. Cook - Quincy Education Association Scholarship.

Daniel Devine - Quincy Education Association Scholarship.

John M. DiGravio III - Quincy High School Class of 1930 Scholarship.

David L. Donley - Quincy Education Association Scholarship.

William E. Dunn, Jr. - Quincy Education Association Scholarship - Koch Club Scholarship - Quincy High School - Quincy Vocational-Technical High School Student Council Scholarship.

James A. Fernandez - Quincy Art Association Scholarship.

Robert P. Gillan - Ambrose C. Duggan Scholarship - George F. Bryan Post No. 613 VFW Scholarship.

Lisa M. Hallisey - James F. McCormick, Sr. Scholarship.

Helenanne M. Kelley - Robert C. Billings Scholarship - Koch Club Scholarship.

Carl J. Lockhart - Paul M. Melody Scholarship.

Joseph T. Lynch - Quincy Vocational-Technical High School Faculty Scholarship.

Charles E. MacDonald - Quincy Vocational-Technical High School Faculty Scholarship.

David L. MacMurdo - Order Sons of Italy in America Quincy Lodge No. 1295 Scholarship.

Christopher J. Mannion - James F. McCormick Sr. Scholarship.

John V. Marinelli - John D. MacKay Scholarship - Rotary Club of Quincy - Jewish War Veterans Post 193 Quincy Scholarship - Reuben A. and Lizzie Grossman Foundation Award.

James E. Mullin - Quincy Educational Association - Merle Sawyer Scholarship.

Carol Nalbandian - Robert Charles Billings Scholarship.

John H. Owens - Robert Charles Billings Scholarship.

Monique R. Powers - Quincy Cooperative Bank - Josiah Quincy Jr. Scholarship - Quincy Education Association - Frank and Janet Goudey Scholarship.

Stephen L. Rowell - Quincy Education Association Scholarship.

Michael J. Shaughnessy - Quincy Education Association Scholarship.

Patricia Stefanowicz - Order Sons of Italy in America Quincy Lodge No. 1295 Scholarship.

Laurie A. Taylor - Quincy Women's Club Scholarship.

Academic Awards

Margaret M. Bain - Quincy Vocational-Technical School Certificate of Merit - Red Cross Bloodmobile.

Barbara V. Binns - Quincy Vocational-Technical School Certificate of Merit - Red Cross Bloodmobile.

Michael P. Connor - Quincy Vocational-Technical School Certificate of Merit - Culinary Arts.

Edward A. Coughlin - AFJROTC - Three Year Certificate.

William J. DuBois - AFJROTC - Four Year Certificate - Reserve Officers Association Medal 1982.

William E. Dunn, Jr. - Quincy Vocational-Technical School Certificate of Merit - Red Cross Bloodmobile.

John F. Keller - Quincy Vocational-Technical School Certificate of Merit - QVTS Office Aide.

Helenanne M. Kelley - Quincy Vocational-Technical School Certificate of Merit - Health Assisting and in Red Cross Bloodmobile.

Charles E. MacDonald - Quincy Vocational-Technical School Certificate of Merit - Air Conditioning and Refrigeration and in QVTS Office Aide.

Christopher J. Mannion - Quincy Vocational-Technical School Certificate of Merit - Mill Carpentry.

Paul A. McCarthy - Quincy Vocational-Technical School Certificate of Merit - Culinary Arts - AFJROTC - Three Year Certificate.

James E. Mullin - Quincy Vocational-Technical School Certificate of Merit - Elementary Level Tutoring.

Carol Nalbandian - Quincy Vocational-Technical School Certificate of Merit - Culinary Arts.

Jeannine L. Williams - Quincy Vocational-Technical School Certificate of Merit - Health Assisting and in QVTS Attendance Office.

Great Work, Grads!

Burgin, Platner Insurance
1357 Hancock St., Quincy

You Now Have the Key To Success

School Committeeman and Mrs. Chris Kennedy

Good News Is Yours...

Now that you've got your diploma, you're well on the way to success!

DORAN & HORRIGAN
INSURANCE — REAL ESTATE
19 Billings Road North Quincy

Best Wishes To The Graduating Class of '82

Frank Anselmo

School Committeeman

Grads... You've Got What It Takes

A diploma! That little piece of paper can open many doors for you. We wish you all happiness!

harts

"We Care" fine jewelers

1422 Hancock St. *Quincy*

Congratulations Grads

Pat Toland
Councillor at Large

$250,000 In Scholarships For North Graduates

Graduating seniors at North Quincy High School have received $250,095 in scholarship awards.

Scholarships

Susan Barnes - Quincy Lodge of Elks No. 943, B.P.O.E. Inc. Scholarship.

Gretchen K. Behm - Quincy Education Association Alice Killelea Music Scholarship.

Amy C. Buckley - Quincy Education Association - Russell B. Street, Jr. M.D. Memorial Scholarship - North Quincy High School Music Parents Scholarship.

Holly M. Bumpus - Robert Charles Billings Scholarship - Kiwanis Club of Quincy - Edward White Memorial Scholarship - Quincy Lodge of Elks No. 943, B.P.O.E. Inc. Scholarship.

Charles T. Bunker - N.C.C.A. - Basketball Scholarship, University of Maine.

Cathleen A. Burke - Vivian Allen Scholarship - Northeastern University.

Edward W. Carroll - William E. Carroll Scholarship.

Paul W. Ciarfella - Quincy Lodge No. 1295 Sons of Italy Scholarship.

Thomas F. Clasby - Paul Collins Scholarship.

Siobhan D. Corrigan - North Quincy High School Student Council Scholarship - Quincy Savings/Quincy Symphony Scholarship.

Elizabeth A. Daly - Quincy Education Association - Merle Sawyer Memorial Scholarship.

Linda C. Demarkles - North Quincy High School Coed Club Scholarship.

Paul V. Dindy - Robert Charles Billings Scholarship - Koch Club Scholarship.

Martha M. Donaghue - North Quincy High School Faculty Scholarship - Cyril P. Morrisette Post No. 294 American Legion Scholarship.

Jo Anne Doyle - George F. Bryan Post No. 613 V.F.W. Memorial Nursing Scholarship.

Michele M. Dupont - Wollaston Mothers Club Scholarship.

Catherine M. Feeney - Providence College Scholarship - Quincy Co-operative Bank - Josiah Quincy, Jr. Scholarship - Squantum Women's Club Scholarship.

Lynda J. Gillan - Quincy Education Association - Munroe MacLean Memorial Scholarship - Quincy Lodge of Elks No. 943, B.P.O.E. Inc. Scholarship.

Mary E. Golden - Koch Club Scholarship - Quincy Lodge of Elks No. 943, B.P.O.E. Inc. Scholarship.

Anne J. Gorczyca - Rotary Club of Quincy - John D. McKay Scholarship.

Sally Griffin - Quincy Education Association - Cassandra Thayer Memorial Scholarship.

Michael T. Hutchings - Kelly Family Scholarship.

James Hutchinson - Edward Harrington Memorial Scholarship in Industrial Arts - George Douglas MacGillvray Memorial Scholarship - North Quincy High School Student Council Scholarship.

Diane M. Joseph - Boston University Trustee Scholarship.

Joyce A. Kearney - Quincy Educational Secretaries Association Scholarship.

John F. Keenan - Ambrose C. Duggan Scholarship.

Mary C. Kennedy - Northeastern University Scholarship.

Leah R. Klingenstein - Quincy Education Association - Nancy and Janet Christian Memorial Scholarship.

Katherine A. Lapsley - Joan Cavanagh Memorial Scholarship - George F. Bryan Post No. 613 V.F.W. - Richard J. Vasconcellos, U.S.M.C. Memorial Scholarship.

Karen J. Lindenfelzer - Quincy Education Association - Peter F. Bouchie Memorial Scholarship.

Raymond Mallory - Margaret A. Hanley - Quincy Retired Teachers' Association Scholarship.

Nancy K. McCarthy - Quincy Lodge No. 1295 Sons of Italy Scholarship - Holy Cross College - Women's Athletic Scholarship.

Deborah A. McGovern - North Quincy High School Coed Club Scholarship.

Carol. J. McMahon - Quincy Education Association Ivar O. Nelson Memorial Scholarship.

Michelle Millane - Northeastern University - Athletic Scholarship.

Kathleen Moriarty - Quincy Education Association - Maxine Wigmore Memorial Scholarship - North Quincy High School Music Parents Scholarship.

Linda M. Nolan - Quincy Education Association - Anna L. Murphy Memorial Scholarship.

Sean M. O'Brien - North Quincy High School Swimming Boosters Club Scholarship.

Janet S. Petkun - Quincy Education Association - Dr. Paul Gossard Memorial Scholarship - Jewish Women's Club Scholarship.

Michael P. Pimentel - Ralph J. Willard Memorial Scholarship.

Lorraine A. Quinn - Quincy Education Association - Penny Petrakos Memorial Scholarship.

Susan A. Quintiliani - Lodge Stella Del Nord No. 1436 Sons of Italy Scholarship - North Quincy High School Swimming Boosters' Club Scholarship.

Edward A. Ramsden - Boston University Trustee Scholarship.

Janet M. Rooney - North Quincy High School Coed Club Scholarship.

Mark H. Rubin - Quincy Women's Club Scholarship - Quincy Jewish War Veterans Scholarship Post No. 193 - Jewish Women's Club Scholarship.

Michelle S. Saltzman - Quincy Jewish War Veterans Scholarship Post No. 193 - Robert Charles Billings Scholarship - Ohio Wesleyan Freshman Achievement Scholarship - Jewish Women's Club Scholarship - Knights of Pythias David A. Laurie Lodge Book Scholarship.

Constantine C. Spiropoulos - Squantum Women's Club Scholarship.

Sue Ann Sterin - Quincy Jewish War Veterans Scholarship Post No. 193 - Quincy Lodge of Elks No. 943 B.P.O.E. Inc. Scholarship.

Patricia J. Sullivan - Quincy Educational Secretaries Association Scholarship.

Mary Ellen Timmins - Ambrose C. Duggan Scholarship.

Lisa Welby - Quincy Lodge of Elks No. 943, B.P.O.E., Inc. Scholarship.

Academic Awards

Laureen Barba - Certificate of Achievement for Leadership and Excellence in Italian Studies and Activities, and in the Pride Committee - Italian Club Award.

Gretchen K. Behm - Certificate of Achievement in the Pride Committee.

David W. Black - Foreign Language Honor Society - Spanish.

Lauri J. Bortolotti - Certificate of Achievement in Leadership and Excellence in Italian Studies and Activities, and the Pride Committee - Italian Club Award - Foreign Language Honor Society - Italian.

William C. Bradley - Certificate of Achievement in the Pride Committee.

John F. Brundige - Certificate of Achievement in Global Geography.

Deborah K. Bryant - Certificate of Achievement in Concert Choir, the Pride Committee, and for Service to Spanish Club and Excellence in Spanish - Spanish Club Award - Foreign Language Honor Society - Spanish.

Amy C. Buckley - Certificate of Achievement in Theatre Arts and the Pride Committee - Continental Calculus League Medal.

Holly M. Bumpus - Certificate of Achievement in Concert Choir and the Pride Committee - Foreign Language Honor Society - Spanish.

Charles T. Bunker - Certificate of Achievement in the Pride Committee and in Leadership and Activities in Italian Studies - Italian Club Award.

Angela Burke - Certificate of Achievement in Health Care and Services in the Nurse's Office.

Jean M. Callow - Certificate of Achievement in the Pride Committee.

Edward W. Carroll - Certificate of Achievement in the Pride Committee.

Paul W. Ciarfella - Certificate of Achievement in French and in the Pride Committee - Foreign Language Honor Society - French.

Thomas F. Clasby - Certificate of Achievement in Concert Choir.

Susan M. Connor - Certificate of Achievement in the Pride Committee.

Siobhan D. Corrigan - Certificate of Achievement in American Literature and in the Pride Committee.

Mary A. Coughlin - Certificate of Achievement in the Pride Committee.

Eileen P. Cronin - Foreign Language Honor Society - Spanish.

Kimberly Curran - Certificate of Achievement in the Pride Committee.

(Cont'd on Page 24)

Best Wishes and Congratulations Class of 1982

Quincy Sons of Italy Lodge # 1295

GRADUATES here's to your future success...

DOWNTOWN QUINCY CENTER
BUSINESS & PROFESSIONAL ASSOCIATION

Artery Cleaners
Banco's
Barker's Office Supplies
Barry, Richard P., Ins.
Baskin-Robbins Ice Cream
BayBank Norfolk Trust
Beacon Fabrics
Bearde's Exxon Station
Bed & Bath of Quincy
Bernie's Formal Shop
Big J Sandwich Shop
Budget Rent A Car
Burger King Corp.
Burgin Platner & Co., Inc.
Caesars Restaurant
California Disco
Caricatures Unlimited
Casual Concepts
Richard D. Chase & Co., Inc.
Child World
Colman Sporting Goods Inc.
Colonial 1600 Restaurant
Copy Stop
Creative Flowers
Cummings
Dental Associates of Quincy
Dunkin Donuts
Edson Shoe
Eileen's Special Sizes
Faxon Trust
Framers Work Shop
Frantic Framer's
Friendly Family Center
Gill Realty Trust
Gina's Sandwich Shop
Gino's Barber Shop
A.E. Goodhue, Co.
Goodhue, O'Brien & Co., Inc.
Granite City Elecric Supply
Granite City Hardware
Grossman Industrial Properties
Hancock Bank & Trust Co.
Hancock Tobacco
Hanlon's Men's Shoes
Senator Paul D. Harold
Harts Jewelry
Heavenly Rounds
High Rise
Jackson-Sutherland P.C.
Jason's Luggage & Music Shop
Jewelry Factory Outlet
Johnson Motor Parts
Atty. Stephen T. Keefe, Jr.
Kincaide's Furniture
Kustom Television, Inc.
Lerner Shops
McCormack, Samuel F., Co., Inc.
McDonald's Restaurant
Atty. James R. McIntyre
Marvel Shop
Maxx, T.J. Co.
Medical Associates of Quincy
Miller Shoes
Montilio's Pastry Shops, Inc.
Murphy/Klegman & Co.
Napoli Pizzeria
Neighborhood Club of Quincy
Norman's Army & Navy Store
Old Colony Bank & Trust
P V C
Paluzzi Sign Adv.
Paperama
Patriot Ledger
Pewter Pot of Mass. Inc.
Phase II Jewelry
Photo Quick of America, Inc.
Postal Instant Press
Presidential Pub
Atty. Joseph G. Prone
Quincy Cablesystems
Quincy Co-operative Bank
Quincy Furniture Co.
Quincy Savings Bank
The Quincy Sun
QuinWell Travel
Quirk Ford, Inc.
Quincy Oyster House
Reliable Shoe Store
Remick's
Ricciardi Co.
Riley & Rielly Ins., Agency Inc.
Rite Aid Corp
Atty. Richard Rogalin
Rogers Jewelry Store
Roy's Flowers
Ryder's of Quincy
Sabina's Beauty Academy
Sawyer's Campus Shop
Atty. James A. Shannon
The Shoe Trap
Sir Speedy Instant Print
South Shore Army & Navy Store
South Shore Bank
South Shore Barber Shop
South Shore Buick
South Shore TV & Appliance
Stone Jewelry Co.
Tags Furniture
Taj Coin & Stamp Co.
The Train Store
Atty. George M. Tull
Tullio & Sons Inc.
Fred Villaris Studio of Self Defense
WJDA Radio Station
Wendys Hamburgers
Wickens & Troupe
Woolworth, F.W. Co.
Yankee Energy Saver
Mayor Francis X. McCauley Honorary Member

the Best to You GRADS

City Councillor Richard J. Koch, Jr.

GRADS, YOU'VE REACHED YOUR GOAL
CONGRATULATIONS...
GEORGE Stone JEWELRY CO
1470 HANCOCK STREET
QUINCY, MASS. Tel. 773 - 8769

North Quincy High School Academic Awards

(Cont'd from Page 23)

Elizabeth A. Daly - Certificate of Achievement in Shorthand I - Foreign Language Honor Society - Spanish.

Linda C. Demarkles - Foreign Language Honor Society - Spanish.

John A. DeMasi - Certificate of Achievement in Global Geography.

Paul V. Dindy - Foreign Language Honor Society - French.

Martha M. Donaghue - North Quincy High School Headmaster's Award - Certificate of Achievement in American Literature and the Pride Committee - Foreign Language Honor Society - Spanish.

Diane M. Donohue - Foreign Language Honor Society - Spanish.

Deirdre M. Donovan - Certificate of Achievement in the Pride Committee.

Carolyn J. Downing - Foreign Language Honor Society - Spanish.

Jo Anne Doyle - Science Fair - The Adam G. N. Moore, M.D. Award in Biology - Foreign Language Honor Society - Spanish.

Kevin T. Duff - Certificate of Achievement in Marketing.

Jean E. Duggan - Foreign Language Honor Society - Spanish - Certificate of Achievement in Law.

Sally Anne Duggan - Foreign Language Honor Society - French.

Michele M. Dupont - Certificate of Achievement in the Pride Committee.

Janine M. Edgar - Certificate of Achievement in Typewriting II, the Pride Committee, and Political Action.

Catherine M. Feeney - Certificate of Achievement in the Pride Committee and Law - Spanish Club Award - Foreign Language Honor Society - Spanish.

Maria R. Galluzzo - Foreign Language Honor Society - Italian.

Martha Georgaklis - Foreign Language Honor Society - Spanish.

Edward W. Geran - Certificate of Achievement in the Pride Committee.

Lester F. Gerry - Certificate of Achievement in the Pride Committee.

Lynda J. Gillan - Foreign Language Honor Society - German.

Lynne S. Gillespie - Certificate of Achievement as Color Guard Captain and in the Pride Committee.

Mary E. Golden - Foreign Language Honor Society - Spanish.

Ann J. Gorczyca - Certificate of Achievement in American Literature, Theatre Arts, and in the Pride Committee - Foreign Language Honor Society - Latin.

Sally Griffin - Certificate of Award in the Pride Committee, in Spanish, and in Foods and Nutrition - Foreign Language Honor Society - Spanish - Spanish Club Award.

Sheryl L. Hall - Certificate of Achievement in English, French and Service to the French Club - Foreign Language Honor Society - French - French Club Award.

Sheila M. Hannon - Foreign Language Honor Society - Spanish.

Susan M. Hardin - Foreign Language Honor Society - French.

Erin Horrigan - Foreign Language Honor Society - Spanish.

James Hutchinson - Certificate of Achievement in Technical Drawing I, and the Pride Committee.

Amy C. Johnson - Certificate of Achievement in Spanish - Foreign Language Honor Society - Spanish.

Diane M. Joseph - Harvard Prize Book Award - Science Fair - First Place Winner - Wilma Schields Award for Excellence in Science - Mathematics Book Award - Highest Ranking Student - Certificate of Achievement in English and in Biology - Foreign Language Honor Society - Latin - First Place Winner - Massachusetts State Science Fair.

Joyce A. Kearney - Certificate of Achievement in Business Principles and Management and in Spanish - Foreign Language Honor Society - Spanish.

John F. Keenan - Veterans of Foreign Wars - Voice of Democracy School Medal - Certificate of Achievement in the Pride Committee - Foreign Language Honor Society - Latin - North Quincy High School Headmaster's Award.

Marcy C. Kennedy - Certificate of Achievement in American Literature, English, and the Pride Committee - Foreign Language Honor Society - Latin - Class of 1948 Peter J. Chrisom Award - Reuben A. and Lizzie Grossman Award.

Leah R. Klingenstein - Certificate of Achievement in American Literature.

Simone J. Koch - Certificate of Achievement in the Pride Committee and in Political Action.

Carol A. Koelsch - Certificate of Achievement in Shorthand II.

Katherine A. Lapsley - Certificate of Achievement in French and the Pride Committee - Foreign Language Honor Society - French.

Karen J. Lindenfelzer - Certificate of Achievement in the Pride Committee - Foreign Language Honor Society - Spanish.

James E. Lineman - Foreign Language Honor Society - German.

Katherine G. MacDonald - Certificate of Achievement in American Literature.

Nancy E. MacDonald - Certificate of Achievement in the Attendance Office and in Spanish - Foreign Language Honor Society - Spanish.

Raymond Mallory - Certificate of Achievement in the Pride Committee.

Eileen M. Malone - Certificate of Achievement in Band - Clarinetist.

Daniel E. Marsters - Certificate of Achievement in the Pride Committee.

Nancy K. McCarthy - Certificate of Achievement in the Pride Committee - Foreign Language Honor Society - Spanish.

Kerri F. McCready - Certificate of Achievement in the Pride Committee.

Catherine M. McDonald - Foreign Language Honor Society - Spanish.

Deborah A. McGovern - Certificate of Achievement for Service in the Attendance Office.

Carol J. McMahon - Certificate of Achievement in American Literature - Foreign Language Honor Society - Spanish.

Michael E. McNeice - Certificate of Achievement in the Pride Committee.

Patricia M. Meehan - Certificate of Achievement in the Pride Committee.

Michelle Millane - Certificate of Achievement in the Pride Committee.

Kathleen Moriarty - Certificate of Achievement in Band - Drum Major, in the Pride Committee and in Spanish - Foreign Language Honor Society - Spanish.

Kathleen M. Mulvey - Foreign Language Honor Society - Spanish.

Elaine J. Neville - Foreign Language Honor Society - Spanish.

Daniel R. Newcomb - Certificate of Achievement for Service in the Attendance Office.

Kurt E. Olson - Certificate of Achievement in French.

Richard A. Palma - Certificate of Achievement in the Pride Committee.

Michael D. Panaro - Certificate of Achievement in the Pride Committee and in Global Geography.

Wesley H. Paul - Certificate of Achievement in the Pride Committee and in Law.

Janet S. Petkun - Certificate of Achievement in American Literature, in Law, in Sociology, and in Anthropology.

Christine A. Pion - Certificate of Achievement in Office Machines - John Hancock Award for Excellence in Business Education.

Joanne M. Poole - Foreign Language Honor Society - Spanish - Certificate of Achievement in Law.

Janice J. Porter - Certificate of Achievement in the Pride Committee.

Mark H. Potter - Foreign Language Honor Society - Spanish.

Robert M. Pound - Certificate of Achievement in Concert Choir and in the Pride Committee.

Lorraine A. Quinn - Certificate of Achievement in Spanish - Foreign Language Honor Society - Spanish.

Susan A. Quintiliani - Certificate of Achievement in Leadership and Excellence in Italian Studies and Activities, and in the Pride Committee - Dante Alighiero Society of Massachusetts Presentation and Award - Italian Club Award - Foreign Language Honor Society - Italian.

Edward A. Ramsden - Certificate of Achievement in Computer language and Physics - Second Place Winner Massachusetts State Science Fair - Bausch and Lomb Science Award - Continental Calculus League Medal.

Alissa E. Ray - Certificate of Achievement in Leadership as Color Guard - Co-Captain.

Janet M. Rooney - Foreign Language Honor Society - Spanish.

Mark H. Rubin - Certificate of Achievement in Business Principles and Management, and in Accounting - Foreign Language Honor Society - German.

Jo Ann Runge - Certificate of Achievement in the Pride Committee.

Ann L. Sablock - Certificate of Achievement in Typewriting II - Foreign Language Honor Society - Spanish.

Michelle S. Saltzman - Certificate of Achievement in English and in Leadership and Excellence in Italian Studies and Activities - Italian Club Award - Foreign Language Honor Society - Italian.

Patricia A. Scanlon - Certificate of Achievement in Law and Sociology.

Arif Shahabuddin - Reuben A. and Lizzie Grossman Award - Certificate of Achievement in American Literature - Foreign Language Honor Society - Latin - Quincy Historical Society Award for Excellence in the Study of United States History.

Karyl M. Shurtluff - Certificate of Achievement in Typewriting III and in Shorthand II - John Hancock Award for Excellence in Business Education.

Caryn M. Smith - Jewish War Veterans Brotherhood Award - United States Student Council Award - America's Outstanding Names and Faces Award - Certificate of Outstanding Achievement in the Pride Committee and in Law.

Sue Ann Sterin - Certificate of Achievement in Bookkeeping.

Peter Stockless - Certificate of Achievement in Math Analysis, English, Technical Drawing II, and in Contemporary Issues.

Mary Sullivan - Certificate of Achievement in French - Foreign Language Honor Society - French.

MaryEllen Suppy - Foreign Language Honor Society - Spanish.

David M. Swan - Certificate of Achievement in Computer Language.

Mary Ellen Timmins - Certificate of Achievement in American Literature, English, and in the Pride Committee - Foreign Language Honor Society - Latin.

Dawn M. Tower - Certificate of Achievement in Global Geography.

Lisa A. Valenti - Certificate of Achievement in Law.

Lynne A. Valenti - Certificate of Achievement in Shorthand I - Foreign Language Honor Society - Spanish.

John R. Wallace - Certificate of Achievement in the Pride Committee.

Susan C. Walty - Certificate of Achievement in the Pride Committee.

Kevin F. Warren - Foreign Language Honor Society - Latin - Certificate of Achievement in Modern European History - Quincy Historical Society Award for Excellence in the Study of United States History.

Lisa M. Welby - Certificate of Achievement in American Literature, French, and in the Pride Committee - French Club Award - Foreign Language Honor Society - French.

Jay D. Williams - Certificate of Achievement in Concert Choir and in the Pride Committee.

Additional Awards

Peter J. Aldrich - Certificate of Achievement in British Literature.

Scott C. Andrews - Certificate of Achievement in College Writing.

Susan J. Barnes - Certificate of Achievement in British Literature and in College Writing.

Gretchen K. Behm - Certificate of Achievement in the Coed Club.

Patricia M. Boness - Certificate of Achievement in British Literature.

Charles T. Bunker - Certificate of Achievement in the Coed Club.

Jean M. Callow - Certificate of Achievement in the Pride Committee.

Mary A. Coughlin - Certificate of Achievement in the Coed Club.

Kimberly A. Curran - Certificate of Achievement in British Literature and in the Coed Club.

Linda C. Demarkles - Certificate of Achievement in the Coed Club - Vice President.

Martha M. Donaghue - Certificate of Achievement in the Coed Club.

Deirdre M. Donovan - Certificate of Achievement in British Literature.

Donna M. Fitzgerald - Certificate of Achievement in the Coed Club - Secretary.

Maria R. Galluzzo - Certificate of Achievement in the Coed Club.

Sally Griffin - Certificate of Achievement in British Literature.

Sheri A. Grochowski - Certificate of Achievement in the Coed Club.

Sheryl L. Hall - Certificate of Achievement in Creative Writing.

Erin Horrigan - Certificate of Achievement in the Coed Club.

Susan M. Hardin - Certificate of Achievement in British Literature.

Amy C. Johnson - Certificate of Achievement in the Coed Club.

Diane Joseph - First Place Award - by American Optometric Association - sponsored by the National Professional Societies of America - Fourth Place Award - General Motors Corporation. International Competition.

John F. Keenan - Certificate of Achievement in British Literature.

Leah R. Klingstein - Certificate of Achievement in British Literature and in College Writing.

Carol A. Koelsch - Certificate of Achievement in the Coed Club - Treasurer.

Frank D. Levesque - Certificate of Achievement in College Writing.

Karen J. Lindenfelzer - Certificate of Achievement in the Coed Club.

Maureen McAleney - Certificate of Achievement in the Coed Club.

Francis P. McCormack - Certificate of Achievement in Brithish Literature.

Deborah A. McGovern - Certificate of Achievement in the Coed Club - Assistant Vice President.

Carol J. McMahon - Certificate of Achievement in College Writing.

Patricia M. Meehan - Certificate of Achievement in British Literature.

Elaine J. Neville - Certificate of Achievement in the Coed Club - Treasurer.

Joanna M. Poole - Certificate of Achievement in the Coed Club.

Janice J. Porter - Certificate of Achievement in British Literature and in the Coed Club.

Robert M. Pound - Certificate of Achievement in the Coed Club.

Vicki A. Price - Certificate of Achievement in the Coed Club.

Janet M. Rooney - Certificate of Achievement in the Coed Club - President.

Mark H. Rubin - Certificate of Achievement in British Literature.

Jo Ann Runge - Certificate of Achievement in British Literature.

Michelle S. Saltzman - Certificate of Achievement in Anthropology - American Jewish Committee Sherman H. Starr Human Relations Award.

Patricia A. Scanlon - Certificate of Achievement in British Literature.

Arif Shahabuddin - Certificate of Achievement in the Study of United States History.

Kimberly J. Sheets - Certificate of Achievement in British Literature.

Caryn M. Smith - American Jewish Committee Sherman H. Starr Human Relations Award.

Mary Sullivan - Certificate of Achievement in British Literature.

David M. Swan - Certificate of Achievement in College Writing.

Kevin F. Warren - Certificate of Achievement in the Study of United States History.

Lisa M. Welby - Certificate of Achievement in College Writing.

Jay D. Williams - Certificate of Achievement in Creative Writing.

Now You're On Your Way

• Now that you have passed all the tests, we're wishing you even more success in the years ahead. We're proud as can be, Grads!

City Councillor Joanne Condon

City Councillor Stephen McGrath

BRA-WEY FLORIST
94 Washington St.
Weymouth
337-0288 337-0289

Hats Off To Grads!

Sawyer's

DOWNTOWN QUINCY
1508 HANCOCK ST.
BROCKTON
TAYMOR PLAZA, 750 BELMONT ST.

Here's to your Success Grads

Keep Up the Good Work!

Riley & Rielly Insurance Agency, Inc.

380 Sea Street Quincy 471-6200

Quincy Junior College Graduates 380

Quincy Junior College graduated 380 students during commencement exercises Sunday at Quincy Vocational Technical School's gym.

The site was shifted from Veterans Memorial Stadium because of the heavy rain.

Dr. Robert M. Worthington, Assistant Secretary for Vocational and Adult Education, U.S. Department of Education, delivered the commencement address.

Speaking on "Your Rudder in a Sea of Change," he told the class to "celebrate and respect" themselves for their achievement, to set goals for their next achievement.

Worthington also said to "go out and strengthen America's freedom by exercising your own, and by encouraging and enabling others to exercise theirs."

He noted that in any era, many people are fond of talking about all the unsettling and confusing change going on.

"But for people with clear goals and direction in their lives, this is not the case," he said. "For a personal goal acts as a rudder in a sea of change and serves to steer you toward new opportunities, toward choices that will contribute to fulfilling the goals."

The graduates:

ASSOCIATES IN ARTS

QUINCY: Donald L. Combs, Marisa T. DeAngelo, Michelle A. Farren, Maureen Gilbert, Patricia A. Lacey, Mary E. Maloney, Vincent D. Morrissey.

WEYMOUTH: Steven C. Bonina, Diane L. Burns, Maureen F. Harrison, Francis A. Niles, Jr.

MILTON: Jacqueline J. Coffey, Eugene Greenan.

BRAINTREE: Anne M. Collins.

HOLDEN: Tracy C. Dill.

ASSOCIATES IN SCIENCE

QUINCY: Miriam K. Banuk, Paul I. Bergonzi, Ann-Marie Blanchette, Maureen T. Bowles, Karen M. Breen, Peter E. Breen, Martha K. Brezina, Carolann Brillo, Robert J. Buckley, Elizabeth A. Burke, Kathleen T. Byron, John S. Cahill, Susan M. Cahill, Rosemary Cameron, Jean A. Campbell, John A. Cantelli, Stephen P. Cappabianca, Lois J. Ceriani, Brian L. Chamberlin, Michelle F. Cocio, Valerie A. Colbert, Dorothy Concannon, Thomas P. Conlon, Patricia A. Crawford, Matthew W. Crehan, Joseph M. Cremin, Judith M. Cummins, Russell A. Cunningham, Kathleen A. Daly, Mary T. Davidson, Paul A. DelGreco, MaryJo Dellucci, Thomas Doherty, Diann E. Drohan, Michael G. Duffley, Roger S. Falcione, Matthew J. Fanara, Cheryl L. Ferguson, Lynda I. Ferguson, MaryPaula Flaherty, AnnMarie Foster, Denise M. Galewski, Mary P. Gardner, George J. Gizelis, Peter P. Golden, Ellen L. Gore, Martin J. Grant, Rita D. Gray, David V. Grogan, John Habib, Evelyn R. Hackett, Theresa A. Hannon, Ellen R. Helfrich, Margaret A.F. Hicks, Maryanne Hurley, Suzanne F. Hurley, Jeanine Hynds, Deborah L. Jeffery, Patricia L. Jonaitis, Panagiota Kartsagoulis, Mary Kayiales, Judith F. Kearney, Margaret H. Kelly, Lois C. LaBonte, Marc L. LaFleur, Nghia (Kevin) Q. Lam, Evelyn M. Lamberti, Brian A. Last, Marguerite M. Lee, Michael P. Linnane, John P. Livingstone, Margaret M. Loughlin, Karen M. Lydon, Daniel T. Lyons, Allen H. MacKay, Brian P. Mahoney, Nina Mayo, Darrin M. McAuliffe, Anne E. McCarthy, Michael J. McCormack, Geraldine A. Melsaac, Rebecca L. McKenzie, Florence E. McLain, Richard J. Menconi, Paula E. Moore, John J. Morrissey, Jr., Jean M. Moynihan, Carolyn N. Mullen, Regina C. Mullen, Jean M. Norton, Debra A. Olson, Elaine O'Toole, Jo-Anne M. Pacetti, Joan Passalacqua, Paul D. Perotti, David Porzio, Roy A Rafuse, Paula A. Randall, Kevin H. Rawdon, Diane B. Ruuska, John T. Ryalls, Adeline Sandonato, Elizabeth SantoStefano, Jeanne E. Souza, Diane M. Spada, Lori A. Stearns, Marilyn J. Stewart, Yen Thieu Tran, Dominic J. Venturelli, Corinne Volpe, Samuel Waleski, Joan M. Walsh, Mary M. Welliver, Margaret C. Wynn.

MILTON: Karen S. Alhert, Karen A. Balfe, Carolyn M. Comeau, David O. Edwards, Theresa E. Healy, Dianne M. Houghton, Marie C. King, Lisa M. Lepore, Susan M. MacDonald, Christopher M. Noonan, Mary C. O'Connor, Mary V. Parr, Debra E. Regan, Raymond F. Ross, Janice M. Webber, Robert J. Welch.

WEYMOUTH: Sharon E. Allegra, Suzanne M. Baker, Edward H. Barry, Rose-Marie Bennett, Ann E. Berry, Margaret V. Boyd, Paul M. Casey, Anthony R. Cavallo, James P. Clancy, Jr., Gail L. Clark, Richard J. Cody, Maryann Cruickshanks, Stephanie A. DiNino, Vito E. DiNino, Philip A. Drouin, Tracey A. Fitzgerald, John D. Foster, Paul I. Grandfield, Janice C. Gross, Paula T. Joyce, Helen M. Kerr, Karen R. Lundquist, Joanne E. MacLeod, Mary A. McLaughlin, Theresa M. Mizrahi, James K. O'Leary, Allan J. Palmer, Susan M. Prindeville, Anne Marie Regan, Constance St. Peter, Robert L. Segalla, Kimberly A. Spooner, Dianne L. Sullivan, Jean M. Sullivan, David M. Tullish, Charles W. Wakefield, Jr., Deborah J. Walsh, Elizabeth A. Walsh.

HINGHAM: Karen A. Asnes, Mary Ann Barhuto, Eleanor D. Barrett, Sarah D. Dunlap, Carol L. Earley, Prescott H. Henderson, Susan T. Lennon, Maureen D. Scioscia, Michelle L. Scioscia, Elaine T. Smeriglio, Pamela J. Sullivan.

STOUGHTON: Lisa J. Audlee, Simone J. Castellarin, Mark W. Reilly.

SCITUATE: Rita W. Blanchard, Robin E. Coveney, Karen R. Curley, Barbara A. Maguire, Margaret M. McMahon, Romona L. Scott.

SOUTH EASTON: John E. Brophy.

PLYMOUTH: William G. Brosseau, Gary G. Godfrey, Rae Peterson, Michael D. Yanovich.

BRAINTREE: Margaret A. Caputo, Irene G. Carlson, Karen M. Coggins, Susan C. Conathan, Marisa A. Conlon, Marie E. Coute, Rita M. DeLuca, Joan M. Donovan, Elizabeth M. Harvey, Robin A. Healy, Marie E. Keefe, Charles J. Kelley, Jr., James R. Kelly, Jean A. Maggio, James K. McKenna, Eleanor M. McLaughlin, Michele A. McLaughlin, Etta J. Murphy, June A. Phillips, Bette J. Ruseitto, Richard J. Talbot, Sandra A. Venuti, Isabelle G. Visconti, Kathryn A. Wentzel, Nancy R. Wentzel, John F. Whitney, Robin L. Wilson, Elaine D. Wynn.

DORCHESTER: Michael J. Casinelli, Gary H. Chubbuck, Brenda M. Coughlin, Gail A. Hurley, John J. McCarthy, Kathleen M. McDonough, James J. Murrin, Jr., Mary T. O'Connell, Michael Pasek.

ABINGTON: Kaarina H. Cass, Frances Murphy, Alan S. Ross.

ROCKLAND: Paul G. Chehator, Lisa Elvin-Geyer.

COHASSET: Stephen J. Clarke, Elizabeth A. Soule.

WALPOLE: Martin D. Collins.

HULL: Anne R. Currier, Teresa A. Doyle, Joanne E. Hunt, William J. Lyons, John R. Truhia.

BROCKTON: Joseph DeSilva, Patricia A. Donovan, Bonnie Lee Jones, Carol T. Maines, Robert E. Raynard, Heather R. Shattuck.

RANDOLPH: Leonard J. DiFranza, Lee M. Frieder, Nancy J. Goss, Marsha H. Kaplan, Linda M. Kespert.

HOLBROOK: Frederick J. Doble, Barbara L. Farrier, Petra I. Gross, Sandra J. Lynch, Dorothy F. Sargent.

MARSHFIELD: Dana B. Donohue, Helen F. Morrison, Phyllis A. Pavidis, Suzanne Pavidis, Kathleen E. Rothwell.

ROSLINDALE: Paula E. Faiella, David F. Palumbo.

HANOVER: Nancy F. Higgins.

WHITMAN: Stephen C. Lopez.

MATTAPAN: Carla L. Ganter.

NORWELL: Catherine M. MacLean.

HYDE PARK: Paula A. Maguire, Leo M. O'Brien.

MIDDLEBORO: Susan E. Pieree.

BRIDGEWATER: Denise L. Pratt, Barbara A. Zoia.

BOSTON: Charlene Ritchie.

CHELSEA: Paul A. Rustigian.

CULINARY ARTS PROGRAM CERTIFICATION

Tim P. Brown, Weymouth; Gail E. Copp, North Carver; Faye M. Dilgard, Bridgewater; Paul J. Driscoll, Dorchester; Jeanmarie Hagan, Rockland; Donald J. Morin, Quincy.

(Cont'd on Page 26)

DR. ROBERT WORTHINGTON, Assistant Secretary for Vocational and Adult Education, U.S. Department of Education, speaks on "Your Rudder in a Sea of Change" during Quincy Junior College's graduation.

Happy Day!

Now you've got what it takes to be a success...a diploma! Bravo!

HANCOCK BANK

Home office: 1495 Hancock Street, Quincy, Massachusetts 02169

South Shore - 773-0500 Mid-County - 769-1300

The Future Is Yours!

The key to a promising tomorrow's in your hand. It's your diploma...and you've earned it!

City Councillor

Jim and Joann Sheets

Best of Luck

Rogers

1402 hancock street • quincy, mass.

Open Thursday & Friday Eves till 9 P.M.

773-3636

To All Our Grads- The Very Best!

JASON'S

LUGGAGE & MUSIC SHOP

1514 Hancock St. Quincy

Nobody can do it like McDonald's can™ ...

...like wishing all the GRADUATES a Successful FUTURE

McDonald's®

473 SOUTHERN ARTERY 472-5261

Grads-You've Earned Our Best

L. Antonelli Iron Works, Inc.

177 WILLARD STREET, QUINCY, MASSACHUSETTS 02169

Telephone 479-9000

Wishing you a life of Growth and Prosperity

Jack Conway, REALTOR®

380 Graduate At QJC

(Cont'd from Page 25)

DENTAL ASSISTING PROGRAM CERTIFICATE

WEYMOUTH: Diane L. Benedict, Julia M. Curran, Patricia R. Steeves, Kathleen Thompson.

MILTON: Janet L. Blankenship.

SCITUATE: Elaine T. Burke.

HULL: Suzanne Caissie.

PEMBROKE: Donna M. Craine.

WALPOLE: Jean Frances Denny.

RAYNHAM: Louise A. Dominique.

WHITMAN: Lynne M. Johnson, Karen M. Doyle.

QUINCY: Renae M. Jeli, Kathleen M. Kilcommons.

DEDHAM: Carol J. Hapenney.

BRAINTREE: Judith A. McKenna

HANSON: Barbara J. Siltanen, Karen J. Snow.

ROCKLAND: Jacqueline M. Toomey.

HINGHAM: Karyl A. Wentworth.

DENTAL LABORATORY TECHNOLOGY PROGRAM CERTIFICATE

Kaarina H. Cass, Abington; John B Coughlin, Needham; Catherine J. Crumrine, Weymouth; Rae Peterson, Plymouth; Susan F. Pierce, Middleboro.

SURGICAL TECHNOLOGY PROGRAM CERTIFICATES

BRAINTREE: Tyra E. Anderson, Sharon M. Farley, Margaret E. Hanson, Jean E. Opie.

WESTWOOD: Beverly T. Bobrick.

NEW BEDFORD: William Botelho, Jr.

DORCHESTER: Darryn A. Brodie.

WEYMOUTH: Kathleen I. Cusick, Judie A. Kelley.

FAIRHAVEN: Alan D. Dias, Thomas M. Gaudreau.

NORWOOD: Barbara M. Hall.

BRIDGEWATER: Sarah R. Hall.

BOSTON: Franklin D. Hier, II.

QUINCY: Joanne M. Hirsch, Elizabeth A. Rydings, Elena Stranberg.

JAMAICA PLAIN: Richard P. O'Shea.

DEDHAM: Lori J. Robinson.

BRIGHTON: Daria M. Ryan.

PLYMOUTH: Debra J. Zito.

CERTIFICATES

QUINCY: Donna L. Bates, Brian V. Condon, Susan M. Curry, John DeLuca, Julie Long, Theresa M. McKeon, Claire P. McRudin, John W. Newcomb, Lisa M. Nickerson, James W. Nolan, Karen A. O'Toole, Kathleen Pilotte, John M. Rafferty, Susan C. Shea, Theresa M. Steele, Earl J. Sylvester, Jr.

WEYMOUTH: Samuel A. Abany, Claire F. Bradford, Leo S. Jacques, Amy St. Peter, John J. Connolly.

ABINGTON: Colleen A. Caine.

BRAINTREE: Kathleen G. Connolly.

HINGHAM: Mary R. Donahue.

ROCKLAND: James A. Kelley.

MILTON: Anastasia G. Karakostas, Eileen L. Lisook.

MATTAPAN: Stephen P. Maguire, Stephanie G. Simms.

BRANT ROCK: Cindy L. McClendon.

SOUTH BOSTON: Linda A. O'Connell.

RANDOLPH: William J. Pasquantonio, Margaret B. Snow.

162 Receive Degrees At Eastern Nazarene College

Eastern Nazarene College held its 60th annual Commencement Exercises recently on its Wollaston campus.

A total of 162 degrees were granted including 125 Bachelor's, 19 Associate, 18 Masters and 1 Honorary Doctor of Divinity.

There were 35 graduates from the Quincy-South Shore area.

A Quincy father and son were among the graduates. Professor Greg Larkin received a Master of Arts in Religion degree and his son Jay received a Bachelor of Science degree.

Robert Reed of Quincy received both the Outstanding Athlete and the Outstanding Senior awards.

Rev. William Taylor of Quincy was awarded the Honorary Degree of Doctor of Divinity. He is presently serving as the District Superintendent of the New England District of the Church of the Nazarene.

The graduates are:

Amy L. Buckley, Harold L. Harris, Brenda M. Allen, Pamela N. Bekkedahl, Patrick D. Seymour, Lodrick D. Gama, James C. Haney, Mary F. Campbell, Mary T. Kennedy, Donna M. Horgan, Esther R. Sanger, Michael A. Vasquez, James G. Larkin Jr., Robert E. Putnam, Sophia C. Theodore, Marilyn E. Stevens, Lora S. Wooster, Kenneth E. Sullivan, Gayle D. Allan, Brian L. Andrews, Barbara E. Berens, Julie Bertwell, Giulio P. Binaghi, David J. Blaney, Bruce F. Burgo, Mark D. Carr, David P. Cavaleri, Jean A. Chambers, Steven M. Chambers, Wan O. Cheung, D. Oral Clements, Philip C. Clements, Timothy P. Codispoti, Andrew W. Cook, Timothy D. Cooper, David M. Corbin, Paul A. Craig, Valerie E. M. Craig, Mark D. Crofford, Vincent L. Crouse, Susan L. Culbert, Martha S. Davis, Kimberly S. Dickson, Faith J. Dlamini, Mahlalengangeni S. Dlamini, William C. Dudley, Glen T. Duncan, Pamela J. Dunlop, Susan L. Feaster, Jeffrey K. Fogle.

Stephen M. Gahagen, Carlton P. Gleason, Connie L. Grantz, Thomas H. Griffith, Elizabeth A. Guizar, Richard B. Hardie, Scott R. Hatz, Brenda L. Healey, Michael T. Holt, Marilyn J. Hostetter, Nancy B. Huck, Harriet L. Hull, Terryl L. Irwin, Thomas M. Kaylor, Glenn G. Keys, Yun O. Kim, Edna L. T. LaClair, Joel W. Ladd, Florence M. LeMaster, Lois A. Malvesti, Stephen S. Mapes, Michael O. Martin, Cheryl L. McDougall, Lori J. McEachern, Christine M. McGrain, Judith A. R. Metcalfe, Stephen P. Metcalfe, Jill M. Montgomery, Stephen P. Noftle, William A. Nyee, Clyde N. Osterhout.

Lee E. Osterhout, Stephen L. Parks, Arnold W. Peterson, Lynn A. Powers, Loretta A. Purta, David N. Rector, Carol V. Reed, Daniel A. Reynolds III, Michael A. Ricci, Carol A. Riedel, Sharon R. Ressler, Joseph A. Robillard, Karen S. Russell, Laura M. Schermerhorn, Linda M. Shamlian, Kathleen J. Shevel, Maria D. Silva, Scott G. Simpson, Roul R. Sircar, David A. Slobuszewski, Geoffrey R. Stanford, Beth A. Strenge, John E. B. Swift, Bradford E. Thorne, Paul W. Trementozzi, Scott D. Turcott, Carol R. Umstead, Faith E. Weaver, Donna L. Wege, Calla E. Wells, Sharon F. White, Deborah A. Wyly, Paul J. Yacovone, Carol J. Yansick.

Khalil W. Badawi, Derelyn K. Baker, Alison J. Branagan, Theresa L. Cooper, Nancy E. Currier, Jeff P. David, Henry M. Decker Jr., Kathy A. Deisroth, Kevin C. Doolittle, Allan S. Douglas, Marcia J. Egles, Melodye J. Elliott, Susan E. Hackford, Beth B. Hawkins, Carol A. Hirschmann, Cherilyn S. Ho, Sarah J. Hutchinson, Douglas B. Kitchen, James G. Larkin III, Douglas E. Lee, Walter S. MacPherson III, Basil P. Ramey, Robert A. Reed, Laurie L. Schneck, Sidney L. Steelman, Sharon R. T. Stockwell, Catherine L. Stroman, Joyce T. Tink, Kimberly D. Vandervort.

David S. Birse, Nancy L. Carey, Cheryl D. Carnahan, Elaine R. Cook, Marcia J. Dinger, Elizabeth D. Doverspike, Carl R. Eastman Jr., Jeanne M. Hasbrouck, Harriet L. Hull, Linda J. Hunter, Mary M. Jones, Rebecca A. Lampert, Jane L. Malcolm, Julie A. Mesplay, Lisa M. Mountain, Linda J. Nason, James N. Oberto, Jeffrey E. Schlumpf.

Mary Donlan Emmanuel Magna Cum Laude Graduate

Mary E. Donlan, daughter of Mr. and Mrs. John Donlan, 24 Greene St., Wollaston, recently received her bachelor's degree magna cum laude in chemistry from Emmanuel College, Boston.

A dean's list student, Miss Donlan is listed in Who's Who Among American College and University Students. She has been active in the Student Representative Organization, the American Chemical Society and the Emmanuel College tennis team. Miss Donlan has received a fellowship from the University of Pennsylvania where she will be a Ph.D candidate this fall.

We Are The Party People

All occasion cakes and party favors made to order

Call today for your special event

FREE
CANDY MAKING DEMONSTRATIONS
Wednesday Evenings 7:45
Call for Reservations

EDIE'S SWEET SHOPPE
555 HANCOCK ST., WOLLASTON
HOURS: TUES-SAT 10-5 WED 'TIL 9 471-0114

Norfolk County Bar Association

Lawyer reference service will help in selecting an attorney

If you need a lawyer and don't know one, call us and you will be referred to an attorney in your area who will talk to you for a nominal fee for the first visit.

P. O Box 66, Dedham, Mass. 326-8699

Call 10 a.m. to 2 p.m.

WHITTEMORE BROS.

Landscape Design & Construction

mna 471-8824 mcn

THE COLLEGE OF YOUR CHOICE IS AFFORDABLE!... with our HELP!

The South Boston Savings Bank wants all students to know that the college of their choice is affordable . . . with a higher education loan plan, or HELP for short. It's a low interest loan available to students for education purposes. The South Boston Savings Bank has already helped numerous students complete their education with one of these HELP loans. For full information, call or drop by any office of the South Boston Savings Bank.

MAIN OFFICE
460 West Broadway, South Boston
9 a.m. to 3:30 p.m. – Monday thru Friday
Saturday – 10 a.m. to 1 p.m.
Call 268-2500

QUINCY OFFICE
690 Adams Street,
Lakin Square
Monday, Tuesday, Wednesday
Thursday 8:30 a.m. to 5 p.m.
Friday 8:30 a.m. to 7 p.m.
Saturday – 8:30 a.m. to 12 Noon

NEPONSET CIRCLE OFFICE
740 Gallivan Boulevard
8:30 a.m. to 5:30 p.m.
Monday, Tuesday
Wednesday & Friday
Thursday – 8:30 a.m. to 7:30 p.m.
Saturday – 8:30 a.m. to 12 Noon

South Boston Savings Bank
"ALWAYS THE LEADER"

FIX UP YOUR OUTHOUSE!!

SEE OUR COMPLETE LINE OF VANITIES
• MEDICINE CABINETS • FIBERGLASS
• TUB ENCLOSURES
SHOWERS & TUBS ETC.

HELPFUL FREE PLANNING

Building 8 Home Center

OLD HINGHAM SHIPYARD
RT. 3A
749-4081

Sports

THE SIX senior members of the North Quincy girls' track team, unbeaten for three years in the Suburban League, rode in style to the recent Eastern Mass. meet. Coach Lou Tozzi, to show his appreciation for the girls' performances during the past three years, hired a limousine in which the six were driven to the meet in Lawrence. Left to right, Karen Lindenfelzer, Deirdre Donovan, Kara Crehan, Nancy McCarthy, Michelle Millane and Mary Kate Kennedy.

(Quincy Sun Photo by Steve O'Gara)

North Girls Cap Successful Season

The North Quincy girls' track team, unbeaten Suburban League co-champion and Eastern Mass. runnerup, capped another highly successful season last Saturday with a fine showing in the Mass. Invitational meet at Boston College.

The Raiderettes had no winners in the meet (strictly for individual honors with no meet champion), but did take several second places.

Michelle Millane placed second in the discus with a toss of 132-4, seven inches behind Kelly LeCompte of Beverly.

Nancy McCarthy was second in the mile with her second fastest time ever, 5:02.5, 4.2 seconds off the pace of Liz Natale of Newton.

Mary Kate Kennedy barely missed winning the 800 meters, placing second with a 2:12.0, just three seconds behind Caroline Mitchell of Needham.

And North's 1600-meter relay team also was second, McCarthy, Kennedy, Deirdre Donovan and Karen Lindenfelzer leading all the way only to be outkicked by Brookline. North's time was 3:59.7 to Brookline's 3:57.0.

Coach Lou Tozzi was pleased with his team's performance, but was unhappy about the weather conditions.

"We were looking forward to this meet, the kids have done well and were looking for good performances," he said. "This is the first time I can ever remember the Eastern Mass. and state meets having such terrible weather two weeks in a row, and I've been around for a long time."

Once Again It Was 2 Seasons In 1 For North

For the second year in a row the North Quincy baseball team had two seasons.

Charlie Bunker's Raiders lost five of their first six games, then went 6-4 over the rest of the schedule to finish with a 7-9 record.

North finished up last week with a 5-3 victory over Newton North.

Chris Bunker had a bases loaded double in the third inning to give the Raiders a 3-2 lead and scored on Bob O'Brien's sacrifice fly in the fourth to provide the game winner.

Steve Higgins singled in the final run in the fifth.

Junior Jim Kelley allowed only three hits and struck out five in a five-inning relief stint to get the win.

"If we had Kelley the first half of the season we would certainly have won a few more games," Bunker said. "He was sidelined with shoulder problems but came back to compile a 4-1 record.

"Our other top pitcher, Paul Earle, had his troubles early in the season but came along well and over the second half of our schedule I feel he and Kelley were as good as any pitchers in the league.

"After our slow start, I decided to go with my underclassmen and I think the experience they gained will prove valuable next year. The younger players really played well."

Quincy had ended its season earlier with a disappointing 5-11 record.

The highlights of the Presidents' season were Coach Bud Mosher's 100th coaching victory and an upset win over Brockton, which was 6-0 going into the game.

-- TOM SULLIVAN

Cobras Lead Industrial League

The Quincy Cobras are leading the South Shore Suburban Industrial Softball League American League standings with a 7-2 record, followed by Wollaston Pizza Chef, 6-2; Landing Pub, 6-3; Raytheon, 4-4; Hazeltine, 2-6, and Interstate Truckers, 0-8.

Accurate Metal leads the National League with a 7-1 mark, followed by Hanover Arco, 4-3; Lindquist Kentron, 3-3; Molsen, 3-5; Mercury Metal, 3-5, and Electro Switch, 3-6.

INDEPENDENT DRAIN & SEWER SERVICE
ALL WORK GUARANTEED 323-2700 EMERGENCY SERVICE
WILL CLEAR YOUR DRAIN OF TREE ROOTS
ROOT DESTROYER AVAILABLE
COMMERCIAL ● RESIDENTIAL ● INDUSTRIAL
— COMPETITIVE RATES —
REPAIR & INSTALLATION
SERVING THE ENTIRE SOUTH SHORE

Alan H. Segal
ENGAGED IN GENERAL PRACTICE of LAW
Personal Injury Claims
Criminal • Civil • Family Matters • Divorce • Real Estate • Corporations Wills • Trusts • Estates
CALL 328-6545, 848-6272
AHS
400 FRANKLIN STREET, BRAINTREE

Cruising — Sight Seeing — Cook-outs
TOUR BOSTON HARBOR — VISIT THE HARBOR ISLANDS
Departing "Harbor Lights" Restaurant — Neponset Circle
50 passenger "M/V IRENE"
for information and reservations contact:
Captain Richard Sutherland
63 Gay Street TEL. 479-3575 Quincy, Mass.

HANCOCK ST. CAR WASH
839 HANCOCK ST.
NEXT TO WINFIELD HOUSE
Brushless Car Wash for a shine finish $2.75
Hot Wax $1.00
Under Carriage Wash $1.00
SELF SERVICE VACUUM OPEN 24 HOURS
WITH THIS COUPON YOU SAVE 75¢
This coupon good Mon. thru Fri.
EXPIRES JUNE 18
FREE DRAWING
Free Book of Six Car Washes Worth $14
No purchase necessary. Fill out this coupon, leave in lucky box at Hancock Car Wash. There will be a drawing the first day of every month. You do not have to be present to win, winners will be notified.
NAME _____
ST. _____
CITY _____ PHONE _____
HOURS Mon. thru Sat. 8 A.M. to 6 P.M.
Sunday 8 A.M. to 1 P.M.

Woodward Spring Shop inc
The South Shore's Most Complete Automotive Service and Parts Center
EXPERT FRONT END WORK AND ALIGNMENT
● FRAME STRAIGHTENING
● BODY ALIGNMENTS
EXPERT
● MUFFLER INSTALLATION
● DUAL EXHAUSTS
● PIPES
● BRAKES
SPRINGS
FOR ALL MAKES OF . . .
CARS • BUSES • TRUCKS • TRAILERS
AUTO SPRINGS INSTALLED WHILE-U-WAIT
WHEELS BALANCED
Springs, Axles, Frames
STRAIGHTENED • ALIGNED • INSTALLED
BODY RESTORATION AND PAINTING
● R-M & ACME AUTOMOTIVE PAINT
● DEVILBISS SPRAY EQUIPMENT
● BODY TRIM FASTENERS
WHOLESALE - RETAIL — COMPLETE AUTOMOTIVE PARTS
HEAVY TRUCK SPECIALISTS — AUTO MACHINE SHOP
Complete line of services. We have a full staff of professional and experienced automotive specialists.
471-6950
111 McGRATH HIGHWAY, QUINCY
Hours: 8 to 5:30 Mon. thru Fri.

• *Junior Baseball League*

Burgin Sets Hot A.L. Pace Gear Holds Slim N.L. Lead

Burgin Platner is rolling along with a 10-0 record in the Junior Baseball League and holds a two-game lead over Kiwanis in the American League.

Boston Gear has a one-game lead in the National League with a 6-4 record.

In its latest outing Burgin topped Keohane's, 8-4, with Tom MacDonald having a triple and Brian Mosher, Robbie MacDonald, Billy Murphy, Mark DiMattio, Bob Thomas and Steve Nieters singles. John Quinlan and Steve Kavol played strong defense. For Keohane's Neal Balducci had a double and Dan Baker, Charlie Hughes, and Steve Leber singles.

Burgin walloped Boston Gear, 14-3, as Tom MacDonald won his fifth straight game, striking out 12. He has 58 strikeouts for the season. Robbie MacDonald had a home run, double and single, Tom MacDonald two doubles and a single, DiMattio two doubles, a triple and single, Quinlan, Murphy and Thomas two singles each and Mosher and Wayne Chambers a single apiece. Kavol played a strong defensive game. For Gear Chris Higgins had two singles and Steve Rabs, Matt Furtado, Shawn Craig and Mike Kiley one each. Paul Adams, Higgins and Craig sparkled on defense.

Burgin also romped over the Elks, 10-3, with Mosher winning his first game of the year. He also had a home run and single, Tom MacDonald had a triple and double and Robbie MacDonald, Quinlan, Murphy, Thomas and Dave Santosuosso a single each. Sean Burke and Nieters starred defensively. Billy Davies had two doubles for the Elks.

The standings: American League; Burgin Platner, 10-0; Kiwanis, 8-2; Foley's, 6-3; VFW, 5-5; State Street, 4-6; Remick's, 2-8. National League: Boston Gear 6-4; Keohane's, 5-5; Houghs Neck, 5-5; Colonial Federal, 4-5; Rotary, 3-7; Elks, 1-9.

• *Junior Farm League*

Braves Blank Dodgers

The Braves blanked the Dodgers, 7-0, in the Junior Farm League as Joe Crespi pitched three-hit ball.

The hitting stars were Jeff Bell, Joe Bevilacqua, Peter Whyte and Stan Berg. Berg and Bob Crespi turned in fine defensive plays in the sixth inning to preserve the shutout. For the Dodgers Billy Campbell pitched well and Tom Cossaboom excelled behind the plate. Chris Barrett had two hits and Aaron Silverman the other.

The Pirates bombed the Tigers, 21-4, with Mike Baylis pitching all the way and shutting out the Tigers until the sixth. He allowed five hits and struck out nine. The Pirates had 17 hits with Matt Kelley having a home run, Mark Kelleher three, Billy Curry and Steve Sumpter two each. Chris Polito, Kelley, Ron Last, Baylis, Steve Pearson and Jason Radzevich made outstanding defensive plays. For the Tigers John O'Connell and Mike McDonald stood out on defense.

The Orioles went in a hitting spree and scored 15 runs in the fourth inning and bombed the Tigers, 22-7, as Sal Manganaro had a triple, two doubles and a single and six RBI. The Kelley brothers had a good night with John having a three-run homer and Kevin a two-run triple. Joey Nabstedt had three hits, Russ Connolly reached base three times and Steve Kohler, who pitched well, was on base four times.

Richie MacDonald pitched the Angels to a 6-1 victory over the Mets and also had two hits, including a home run. Jamie Tapper had three hits and two RBI and Peter Kelley and Bobby Loughlin also had hits. Mark Cafano pitched well for the Mets and he, George Walsh and Richie Powers played strong defensive games.

The Pirates topped the Orioles, 4-2, with three runs in the last inning. It was one of the best games of the season with both teams playing errorless ball.

Both teams scored a run in the first inning, and that was all the scoring until the sixth when the Orioles took a 2-1 lead. They would have scored more except for the fine defensive play of Steve Sumpter, Steve Carroll, Ron Last and Chris Polito. Mike Baylis, with a fractured wrist in a cast, made a fine throw from right field to stop a run and winning pitcher Matt Kelly had a key strikeout.

In the bottom half Baylis drove in Mark Kelleher (3 for 3) with the tying run and, with the bases loaded, Polito drove in the two winning runs.

Kelley and the Orioles' Jim Monroe were outstanding on the mound. Last had an unassisted double play, Billy Curry made a good play in center field to stop a run and Mike Lally made a good tag at home to halt another. Freddy Regan had two hits for the O's.

Las Vegas Night

Saturday June 19th

7 p.m. - 12

Town River Yacht Club

Mound Street, Quincy Point

to Benefit

Quincy Bay Race Week Association

$1.00 Donation **Refreshments**

SOUTH SHORE TILE

DISTRIBUTORS, INC.

SOUTH SHORE TILE DIST

338 Washington St.

QUINCY 471-3210

DISTRIBUTOR OF MID STATE TILE

CERAMIC TILE FOR ALL AREAS

SEE OUR GIGANTIC TILE DISPLAY

DOMESTIC IMPORTED WALLS & FLOORS

HOURS: 7 to 5 Monday thru Friday - Thursday Night til 9

Sports Memories

June, 1955

By TOM HENSHAW

First 200 Foot Hammer Throw Tops Elks Meet

Harold Connolly of Brighton became the first American to clear 200 feet in the hammer throw in the 67th annual New England AAU track and field championships, held as part of the Quincy Elks Golden Jubilee celebration at Veterans Memorial Stadium.

Connolly, a graduate of Boston College, overcame the handicap of a withered left arm to hurl the 16-pound hammer 201 feet, 5¼ inches to break his own American record of 197 feet, 1⅛ inches which he had set only five days before at Fort Devens.

Another Connolly toss of more than 205 feet was nullified when it was ruled that he had barely fouled.

Dave Settele of Weymouth, the New England intercollegiate hurdles champion from Northeastern, was a double winner at the meet, capturing the 120-yard high hurdles in 15.6 seconds and the 220-yard low hurdles in 27 seconds.

A night earlier, nearly 2,000 spectators showed up for the Elks Golden Jubilee boxing card at the stadium in which Lou Brouillard Jr., son of the former world welterweight and middleweight champion, made an unsuccessful local debut.

Young Brouillard, a 19-year-old heavyweight from Hingham, was floored twice in 47 seconds of the first round by Lee Williams, 212, of Boston before Referee Jimmy McCarron stopped the fight.

"It was strictly a case of being overmatched," said the young fighter's father, who worked in his son's corner. "He never should have been matched against such a rugged and experienced opponent. However, we'll keep working with Lou and bring him along slowly."

The boxing show was so successful that Eddie LaCroix, boxing director for the Elks, said an effort will be made to land the 1956 National AAU fights for Quincy.

COOLIDGE SPARKS PAL

Bob Coolidge, making his first South Shore League appearance since completing his freshman year at the University of Miami, belted a long home run in the second inning to start the Quincy Police Athletic league team off to a 3-2 victory over the Milton AC.

The victory was PAL's ninth in 10 starts and moved the Quincy team into a 2½ game lead over Most Precious Blood of Hyde Park atop the South Shore League.

Bob Kopp scored the second run in the third inning when he walked, stole second and scored on Eddie Densmore's single. The PAL's winning run came in the fourth inning on Jim Fleming's walk, Al Elkhill's single and a fielder's choice.

Ernie Goguen had a shutout for Quincy until the seventh when Milton scored two runs on a double, a single and an error.

TWO-HITTER BY MACAULEY

Arthur Macauley threw a two-hitter and John MacLean knocked in the winning run in the sixth inning as the John Quincy Adams Club defeated the Elks, 1-0, in a Quincy Little League game Macauley struck out 10 and walked only one..

Ed DiSalvio stroked two home runs, driving in four runs, to lead Sears to a 5-4 Pony League victory over Fabricated Steel. Dave Hanson had a double, Terry Tedrow two singles and Jim Green and John Swan a pair of safeties each for Sears.

Frannie Conroy pitched a five hitter and Al Warmington belted a home run, a double and a single as South Shore Buick demolished Remick's, 12-2, in another Little League encounter and UCT trampled Granite Mobile, 16-2, on homers by Bill Nota and Bill Landry.

MORRISETTE LEADS

The Morrisette Junior Legion baseball team came from behind with five runs in the last of the first inning for a 10-5 victory over Weymouth behind pitcher Nick Taylor, its fourth win in a row in search of a second straight Zone Six championship.

Milton Legion handed Wollaston its first loss of the season, 1-0, as Wollaston hurler Bill Wanless came up with his second straight standout performance. Each team collected three hits, one of them a triple by Jack Kelly of Wollaston.

SPORTS BITS '55

The No. 2 team of Charlie Ford and Bill McCarthy set the pace as Furnace Brook's four-ball team won the Norfolk League title for the seventh time in eight years by beating Norfolk, 10-2, on the home course . . . Dick Donovan of Quincy won his ninth game in 11 decisions with a four-hit, 3-0, victory over Washington, his fourth shutout of the year for the Chicago White Sox . . . Pvt. Walter A. Morse of Island Ave., Houghs Neck, won the 101st Infantry Regiment Golden Gloves lightweight title at the East Newton St. Armory in Boston.

In 1794, the use of powder on men's hair went out of fashion after being worn for over 100 years.

• *Elementary Basketball League*

Montclair Wins 5 Straight In Fast Start

The North Quincy girls' elementary basketball league recently opened its first season and Montclair is off to a fast start with a 5-0 record following wins over Squantum, 29-12, and Wollaston, 26-13.

Nancy Flukes led all scorers against Squantum with 11 points, while Melissa Miles had eight and rebounded well, and Sheila Comeau played well. For Squantum Diana Nash had six points and Erin McDonough four.

Stephanie Osgood, Beth Bunker and Lee Fitzgerald had six points each against Wollaston and Stacy Welch had four. Paula Sullivan played a strong game. Robin Crooks had 11 points for Wollaston, while Barbara Kvalnes, Randy Gollub and Michelle Larkin played excellent defense.

Mass. Fields is in second place one game behind, losing only to Montclair.

Mass. Fields defeated Wollaston, 16-6, and Parker, 22-7, last week.

Jill Caldwell scored eight points in each game for Mass Fields. Also playing well were Elaine Joseph, Krisie Shafton and Kim Rayne. For Wollaston Jessica McKeon, Kerri and Kathy Musso played well. For Parker Kris Phipps, Krissy MacDonald and Susan Hall played well.

Earlier Montclair had rolled to wins over Wollaston, Parker and Mass. Fields.

Flukes led the way against Wollaston with eight points while Karrie Pistorino and Lee Fitzgerald played well. For Wollaston Kvalnes had five and Robin Crooks and Mary Feeney also scored.

Flukes had 14 points in the win over Parker and Miles, Earley and Bunker had six each. For Parker Eileen Campbell had six and MacDonald and Renee Robichad also scored.

Montclair handed Mass. Fields its only defeat, 21-15. Bunker had eight points but it was two baskets by Osgood in the final quarter that assured the win. Peterson and Welch played well. Caldwell had five for Mass. Fields and Shelley Mahoney and Dawn Sullivan had good games.

Mass. Fields edged Squantum, 13-11, on Caldwell's three-point play with a minute left. Playing good defense were Debbie Panaro and Deirdre Murphy.

Mass. Fields also topped Parker as Caldwell had six points and Joseph and Andrea Kelley four each. Campbell had three for Parker.

Parker defeated Wollaston, 18-13, behind Campbell's 11 points. Kristen Drake and Lisa Rodriguez played fine all-around games. Kvalnes had nine for Wollaston, Gollub rebounded well and McKeon played good defense.

Squantum topped Parker, 12-6, as Rita Rooney scored eight points. Liz Harrington and Sheila D'Antone also played well, while Johnson and Barbara Carroll led Parker.

Legion Baseball Underway

Morrisette, Quincy, Wollaston Open

The Zone 6 American Legion baseball season opens this week with Morrisette, Quincy and Wollaston again in the fold.

Quincy opens tonight (Thursday) at Adams Field at 8 against Weymouth. Wollaston hosts Holbrook Friday at 6 at Adams.

Morrisette was forced to cancel two games this week and will open Monday night at Hingham at 6 and will open its home season Tuesday night at 8 against Brockton at Adams Field.

Morrisette, again coached by Ray Cattaneo, has a good representation from Quincy, North Quincy, Abp. Williams and B.C. High schools.

From Quincy there are pitcher-outfielder Jim Bandera, a second-year player who led the Suburban League in batting this season and also pitched well; third baseman John Balzano, also in his second year and the team's No. 2 hitter a year ago; pitcher-outfielder Mike Notarangelo and infielder Paul Cedrone, both playing for the first time with Morrisette.

Representing North Quincy High are Paul Earle, a three-year veteran who had a fine year pitching for North, and three first-year players, outfielder Chris Bunker, infielder-outfielder Jackie Bolster and catcher Mike Gill. Bunker and Bolster have four years of Legion eligibility and have excellent potential.

From Abp. Williams are two three-year veterans, pitcher Mike Morris, who could be the No. 1 pitcher, and infielder Jim O'Tool, one of the finest shortstops this year in the Catholic Conference. Kevin Whalen, a second-year player, is a fine relief pitcher, and infielder Scott Mele and outfielder Dan Kelly, first-year players, are outstanding prospects.

B.C. High players are headed by a pair of three year veterans, infielder Brian Reale, one of the finest players in schoolboy circles, and first baseman Steve Pecevich, who had an outstanding season this spring. Catcher Marty McLoughlin and pitcher Mike Marshall are playing for the second season and should have fine years.

Infielder-outfielder Jeff Timberlake is playing for the first time and is rated by Cattaneo as one of the best 16-year-old players around.

"We have a good nucleus of veterans, and some outstanding newcomers," said Cattaneo, whose teams are always contenders for the zone title. "If our pitching holds up we should have a good season, but there are some strong teams in our league and it should be an interesting season."

-- TOM SULLIVAN

168 Compete In Track Club Spring Meet

The Quincy Track Club held its fifth spring meet last week at Veterans Memorial Stadium with 168 boys and girls taking part.

The winners:

GIRLS

Softball throw: Six-years old, Kristin Holliday, 31-2; seven years, Susan Flaherty, 39-1; eight, Alison Hurley, 53-10; nine, Molly Glavin, 59-6; 10, Kerry Haddigan, 91-6; 11, Karen Boussy, 101-7; 12, Beth Bunker, 123-0; 13, Kathy Gordon, 79-11; 14, Lisa Lynch, 124-6.

50-yard dash: Six years old, Regina Murphy, 7.9; seven, Kara Feeney, 8.5; eight, Maggie O'Donnell, 8.0; nine, Kelly Canniff, 7.5.

100-yard dash: Ten years old, Holly Rendle, 14.5; 11, Maryann Ray, 13.3; 12, Sandra Libby, 12.9; 13, Linda House, 14.0; 14, Michelle Healy, 14.0.

440-yard run: Six and seven, Regina Murphy, 1:30.4; eight and nine, Nancy Sheehy, 1:23.8.

880-yard run: 10 and 11, Karen Boussy, 3:02.6; 12 and up, Sandra Libby, 2:53.4.

BOYS

Broad jump: Six years old, Jason Wakelin, 3-11; seven, Mike McAdams, 4-7; eight, Mike Norton, 5-1; nine, Tony Stafford, 5-9.

Long jump: 10 years old, Paul Bickford, 11-5½; 11, Neil Borden, 11-0; 12, Mike Connolly, 13-0; 13, Bill McCobb, 14-3; 14 and up, John Lambus, 12.1.

50-yard dash: Six years old, David Palmiero, 8.3; seven, Tom Nutley, 8.3; eight, Jason Radzevich, 7.8; nine, Tony Stafford, 7.7.

100-yard dash: 10, Keith Gott, 13.9; 11, Pat McNamara, 13.7; 12, E. J. Hartnett, 14.2; 13 and up, Bill McCobb, 13.3.

440-yard run: Six and seven, Tom Nutley, 1:33.4; eight and nine, Tony Stafford, 1:22.6.

880-yard run: 10 and 11, Jamie Fennessy, 3:05.9; 12 and up, Bill McCobb, 2:41.8.

Hustlers, Gals Win

The Hustlers edged the Castaways, 6-5, in the Houghs Neck Women's Softball League, with Helen Kelly driving in the winning run and playing good defense and Joanne Pacetti and Nancy Miller having other key hits.

For the Castaways Linda Mortimer and Berty Batson hit well and Jeanne Reynolds made a spectacular catch in the outfield.

The Sea Gals exploded in the fifth inning to beat the Neckers, 16-8. Jeanne Holler, Marissa DeAngelo and Maureen McCourt played well both on offense and defense. For the Neckers Pat Adams hit well and Lee Macedo and Pat Adams made outstanding plays.

The Hustlers walloped the Bunnies, 11-2, with Sue Pacetti and Helen Gleason having home runs and Jan Schuerch and Ann Sullivan starring defensively. Lois Craig and Nancy Carmody played strong defense for the Bunnies and Mary Allsop led the offense.

Hancock Wins 6th

Hancock Bank walloped South Shore Bank, 19-3, last week, to improve its South Shore Bankers Softball League record to 6-0.

State Street Bank edged Quincy Co-operative, 6-5; Quincy Savings got by Atlantic Data Services, 9-9, and Bay Bank Norfolk defeated South Weymouth Savings, 7-2.

The standings: Hancock, 6-0; State Street, 4-1; South Shore Bank, 4-2; Quincy Co-op, 3-3; Bay Bank Norfolk, 2-4; Quincy Savings, 2-4; South Weymouth Savings, 1-4, and Atlantic Data Services, 1-5.

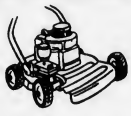

QUINCY SMALL ENGINE REPAIR

LAWNMOWER TUNE-UP
JUNE SPECIAL $39.95 $50 VALUE

Factory Authorized BRIGGS & STRATTON & TECUMSEH SERVICE

(REAR) 471 HANCOCK ST., QUINCY
PICKUP & DELIVERY SERVICE AVAILABLE 773-1718
HOURS: 8-4 DAILY 8-1 SATURDAY
We also repair chainsaws and snowmobiles

America's Finest
ATHLETIC JACKETS
for the entire family
EXPERT EMBROIDERY
Done on our Premises
JUNIOR $ ADULT 6X
Group Prices Available
A. E. GOODHUE CO.
15 School St., Quincy
472-3090

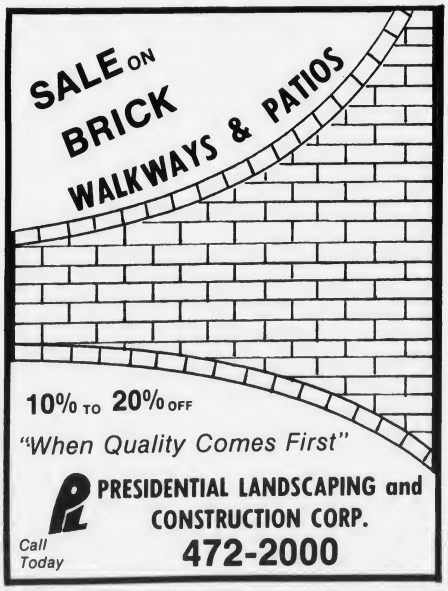

10% TO 20% OFF
"When Quality Comes First"
PRESIDENTIAL LANDSCAPING and CONSTRUCTION CORP.
Call Today 472-2000

A thrilling experience !

SEE THE WHALES
Stellwagon Bank off Provincetown as they migrate North
Naturalist on board with slides, etc.

on the superfast 85 ft.
"Capt. John & Son"
Town Wharf — Plymouth
2 HOURS OR MORE TO SEE THE WHALES
Visibility all around top & lower deck
Large Cabin • Snack Bar • Breakfast • Lunches
Now - Saturdays & Sundays
From June 29th
Sun., Tues., Wed., Thurs. & Fri.
2 trips each day
Leaves 8 am — Returns 12:30 p.m.
Leaves 1 pm — Returns 5:30 p.m.
Adults $12.50 Children $9.00
Senior Citizens — "62 yrs. & older" $10.00
Tickets Available Now!
Call 746-2643

TAKING time out for a cup of coffee during the Police charity golf tournament are, left to right, Jack Smith, Bill Donnelly, Bob Sullivan and Dave Johnson.

LITTLE Anthony Lallis, 5, of 111 Doane St., Quincy, a victim of leukemia, will go to Disneyworld thanks to the $1,500 raised at the annual Quincy Police charity golf tournament.

TWO OF the sponsors of the Quincy Police charity golf tournament, Jim McGettrick, left, and Mike McEvoy, wait to tee up.

(Photos by Bob Lamb)

$1,500 Raised For Disneyworld Trip

Youngster Real Winner Of Police Tourney

It was hardly a day conducive to playing golf, but, as John Caporale said while walking up the 18th fairway in the rain at the Pembroke Country Club, "I wish it could have been a nicer day, but golf was not the reason we braved the elements to play in this tournament today."

The occasion was the annual Quincy Police Charity tournament and co-chairman Dennis Mannix had just announced to the players that $1,500 had been raised to send a stricken Quincy youngster with leukemia to Disneyworld.

The tournament, held by the Quincy police with the help of local businessmen, is designed to help local charities. This year Mannix and co-chairman Bob Edgar changed the format from donating the money to a particular charity to sending a needy youth with leukemia to every youngster's dreamland, Disneyworld.

With the assistance of Bill DeRosa, public relations officer of Floating Hospital, it was decided that Anthony Lallis, 5, of 111 Doane St., Germantown, would benefit most from such a trip.

Anthony, who has been a patient at the hospital for a year, could only say, "I've always wanted to meet Mickey Mouse and Goofy," when informed by Edgar and Mannix that he would be leaving for Disneyworld June 30.

Steve Drysdale was the gross winner with a seven-over-par 79. Jim Bevilacqua was the net winner with a 73. Other prize winners were Cliff Marshall, closest to the pin; Drysdale, longest drive on the 18th fairway; Roy Cavicchi, Mark Bortman, Sheldon Chaisson and Mannix, who won prizes on selected holes.

Dan Quirk, owner of Quirk Ford of Quincy, said before the tournament he would donate a 1982 Escort to any golfer who made a hole-in-one on the 11th hole.

The car was located at the entrance to the course as a reminder to the golfers as they paraded to the first tee.

Arthur Shea, a member of Furnace Brook Golf Club and a Quincy police captain, provided the greatest excitement when he stroked a six-iron within inches of the hold on the 165-yard hole.

Master of ceremonies Paul O'Donnell stated at the awards ceremony that "if Arthur hadn't cheated last year, he probably would have won the car."

The Quincy Police thank the following sponsors for making the annual tournament a big success:

Bargain Center, Rogers Jewelry, Coleman's Sporting Goods, The Golf Doctor, Quincy Cycle, Fleishman's Package, Wollaston Wine and Liquor, Alfredo's Restaurant, Sherry's Restaurant, Eddie's Diner, Knotty Pine Restaurant, Mr. Kelly's Restaurant, Golden Bowl, Cathay Pacific, China Star, Joy King, Nostotasia Club, Liberty Lounge, Beacon Sporting Goods, President's Golf Course and Tech Hi-Fi.

HN Edges Morrisette 6-5

Houghs Neck edged Morrisette 6-5, in a Babe Ruth League game as Pat Hennessey won his third game in a row.

Both teams were off on defense following an extended layoff due to the weather.

Dave Zuroms had a tremendous home run for Houghs Neck, hitting the ball out of Merrymount Field onto Hancock Street. Mark MacDonald (triple), Tim Collins, Hennessey, Greg McGlame and Joe Ciardi also had hits, Ciardi driving in two runs. Tom Connolly had two hits for Morrisette and Paul Canavan and Jack Outerbridge had the only other hits off Hennessey, who struck out 13.

YARD SALE
SPONSORED BY
Quncy High Wrestling Team
SATURDAY JUNE 12, 1982 9 A.M.
QUINCY VO-TECH PARKING LOT
Oak Desks, Bedroom Furniture, Appliances, Collectables
RAIN DATE - JUNE 13, 1982

Towne Auto School
90 Washington St., Quincy
Complete Driver Ed. Course $65.00
● Classes Start ●
Call 773-1173
June 15 ..... 3-5 P.M.
June 28 ..... 9-11 A.M.
July 21 ..... 9-11 A.M.
Call 773-1173

SPRAY NOW FOR GYPSY MOTHS
If you suspect a termite, ant, a gypsy moth problem - don't wait for the damage to begin - call the professionals!
"We Can Handle All Your Pest Control Problems"
RELIABLE PEST CONTROL
749-7146

APPLIANCES **Barile** HEATING REPAIRS
PLUMBING CO.
2 Parkingway - Rear of 381 Washington St.
BRAINTREE
JOSEPH BARILE LIC. #4731
DO-IT-YOURSELF COUNTER
INSTRUCTED BY EXPERTS
The Finest in Plumbing Services Since 1934
FUEL OILS AND SERVICE
843-4000
NEW INSTALLATIONS
REMODELING

AIR CONDITIONING SERVICE
Electrical Controls
Complete System Service
MORSE'S
Auto Radiator
179 W. Squantum St.
Walk to the No. Quincy T
328-7464

Stay Alive!

By John Valante

FEARLESS FAIRWAY DRIVER

Unless you're playing with Spiro Agnew, you probably think golf is a safe sport. Actually it is, but the harmless-looking golf cart is another story. This little tri-wheeled vehicle may seem harmless, but even at slow speeds, smashups can cause serious injuries.

A Wisconsin man suffered a triple fracture of the ankle and a dislocated shoulder when the brakes failed on a hill. A Pittsburgh lady suffered a fractured leg when she was thrown from her cart when the steering wheel broke and the cart veered abruptly. Two brothers barely escaped serious injury when one of the wheels fell off and the cart plunged off a wood-plank bridge to the rocks 15 feet below.

The biggest menace on the fairways, however, is the drinking driver who becomes playful and reckless. Used properly, the golf cart can save overexertion but if you don't treat it with respect you can get hurt.

This information has been brought to you as a public service by NABORHOOD PHARMACY, 406 Hancock St., No. Quincy.

OUR SERVICES INCLUDE:
Charge Accounts
Delivery Service
Insurance Receipts
Free Gift Wrapping
Ostomy Supplies
Tax Records on Request
Utility Payments Mon. - Sat. 9 - 5
Phone: 328 - 3426

DESTRUCTIVE LOOK-ALIKES

TERMITES

Termites resemble flying ants and both emerge at this time of year. As you can see, they are different.

New England's Largest
WALTHAM
Chemical Co.
Termite Control – Since 1893
843-0085
SOUTH SHORE OFFICE

ANTS

Quincy Sun Special Features

GRUBBY

By Warren Sattler

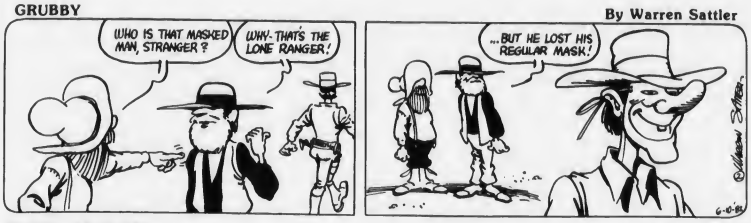

RURAL DELIVERY

By Al Smith

GRAMPA'S BOY

NAPOLEON

By McBride and Moore

TWITCH

by How' Rands

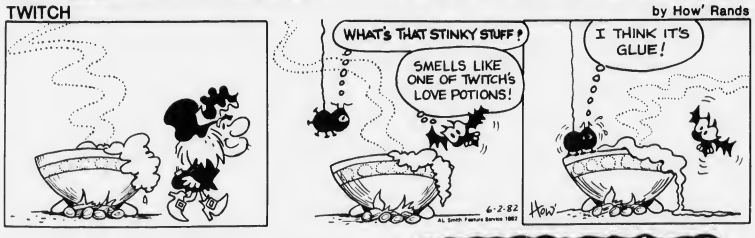

IT JUST SO HAPPENED by Kern

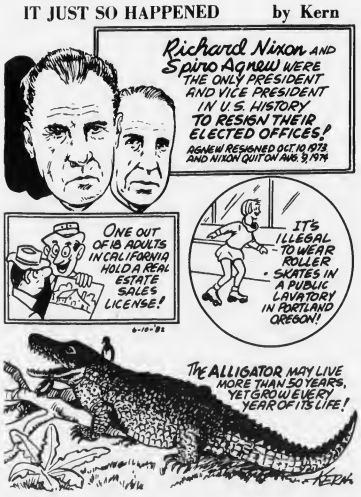

WORDS & MEANINGS

By D.J. Coates

Unmix the letters in the boxes to form a word. Then circle A, B or C for the correct meaning (or definition).

Score yourself as follows:
4 Correct-Excellent 2 Correct-Fair
3 Correct-Good 1-0 Correct-Poor

1. S P E K
   A. FLOWER B. JAR C. BEEHIVE
   Clue: Where bees store their honey

2. S L I K L
   A. TALENT B. MONEY C. BEAUTY
   Clue: You can enter contests if you have it.

3. L U S L E N
   A. HAPPY B. SPITEFUL C. SAD
   Clue: "Mary, Mary, quite contrary."

4. P A M T E R L
   A. CRUSH B. COWBOY C. SADDLE
   Clue: Stampede!

6-10-82

Answers: 1. SKEP-C 2. SKILL-A 3. SULLEN-B 4. TRAMPLE-A

STARSCOPE

Clare Annswell

WEEK OF: JUNE 10

AQUARIUS – January 21-February 19
Stalled plans are re-activated this week and romance specifically gets a helpful boost. Two warnings: your advice to the lovelorn can backfire, your advice to parents can be misunderstood.

PISCES – February 20-March 20
Financial dealings with a friend may be unwise. Successful creative venture can be launched by Monday. News from afar may affect your summer plans. Authority figure is supportive.

ARIES – March 21-April 20
Easygoing friend may be hard to please now; there could be difficulties when sharing expenses. Week has an international flavor — you experiment with cuisines or practice a new language.

TAURUS – April 21-May 22
You're ready to make new friends; be outgoing but not aggressive, especially through the weekend. This is a financially favorable time, but think twice before making luxury purchases.

GEMINI – May 23-June 21
Your spontaneous invitations make for a delightful week. If not romantically committed, things may change now. Tackle jobs with enthusiasm and win points — and rewards — for sportsmanship.

CANCER – June 22-July 22
Partnership is stressed and decisions made in twos prove your wisest. Rival at work steps out of the picture — but don't lose your guard. Try developing new interests through week.

LEO – July 23-August 22
Objective observers give the soundest suggestions on an emotional family matter. Financial status begins to improve. By the weekend, you should be over a romantic slump.

VIRGO – August 23-September 22
Straightforward family issue gets out of hand with everyone making a contribution. It's probably best to rely on your instincts. Unexpected guests make the weekend lively.

LIBRA – September 23-October 22
Good week for contacting old friends or making new ones. Your leadership abilities are put to the test. Companion is unexpectedly receptive to your ideas and opinions.

SCORPIO – October 23-November 21
Work hard to settle financial disputes before Wednesday. Involvement and leadership are emphasized — in community organizations and/or health-and-fitness routines. Romance is increasingly upbeat.

SAGITTARIUS – November 22-December 22
A busy week, with visitors, conferences and journeys filled with discovery. At the job or on the homefront, you may be appointed to role of financial manager.

CAPRICORN – December 23-January 20
If you've put all your cards on the table, insist that other parties do so too. By Monday-Tuesday, you reap the benefits from a job completed early in 1982.

BIRTHDAY THIS WEEK
Opposite traits are found in your nature — as an example, you're easily bored but you're easily intrigued. You're a witty talker and keep up to the minute. Prospects this year include change of address and unusual teaching opportunity.

BORN THIS WEEK
June 10th, singer Judy Garland; 11th, actor Chad Everett; 12th, actor Jim Nabors; 13th, actor Richard Thomas; 14th, actress Dorothy McGuire; 15th, singer Waylon Jennings; 16th, actor Jack Albertson.

Crossword

ACROSS
1. Chart
4. Instructors
12. Night before
13. Doorway
14. Tropical fruit
16. Observed
17. Passageway
19. Tropical tree
23. Law latin (abbr.)
24. Varnish ingredient
26. Swamp
27. Ordinance
29. Indian cymbals
31. Filament
32. Wading bird
34. Stinging insect
36. Blackbird
37. Ancient
39. Malt beverage
41. Part of to be
42. Required
44. Fore
46. Eager
48. Stern
49. Makes believe
53. Unsorted flour
54. Concern
55. Lily

DOWN
1. Large medal
2. Accessible
3. Fondles
4. Musical note
5. Abstract being
6. Sweetsop
7. Oily part of milk
8. Girl's name
9. Printing measure
10. Red Cross (abbr.)
11. Compass point
15. Building addition
18. Consume
20. Tripoli measure
21. Stupidity
22. December holiday
25. Public vehicle
28. Brood
30. Meadow
33. Dignified
35. Sprite
38. At no time
40. Work unit
43. Eat
45. Spoken
47. Dentist degree
49. Jumbled type
50. Registered nurse (abbr.)
51. And, Fr.
52. Saint (abbr.)

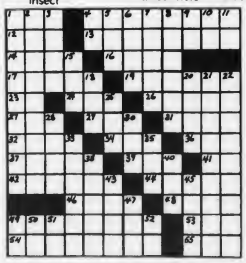

Arts/Entertainment

Company Theatre In 'Wait Until Dark'

The Company Theatre will begin its 1982 summer season with "Wait Until Dark" tonight (Thursday) Saturday and Sunday at 8 p.m. at First Congregational Church, Weymouth.

Michael Costa, a junior at North Quincy High School, will play Sam, the husband.

Marco Zelli of Quincy is also featured.

The cast also includes Kim Cavicchi of Weymouth as Suzy Hendrix whose husgand unknowingly transports a child's doll containing over $100,000 in pure heroin across the border of New York.

Tim Kilburn, Jeff Cohen, Melissa Fielding and Denise Cordingly will also perform.

Zoe Bradford and Jordie Saucerman of Houghs Neck have been directors of The Company since it began in 1978. A third resident of Houghs Neck, Dribs Kleiman, is technical director.

Tickets will be available at the door.

For advance tickets or more information, call 337-4225.

Squantum's Flea Market Saturday

The 13th annual Flea Market of Squantum sponsored by the First Church of Squantum will be held Saturday, June 12 from 10 a.m. to 4 p.m.

The event was formerly held on Surfside Lane, but this year it will be located at the First Church, 164 Bellevue Rd.

There will be antiques, crafts, books, plants, jewelry, paintings, knick-knacks, furniture, etc. for sale. A coffee hour, barbeque sidewalk cafe luncheon, home made baked goods, pizza, fresh fruit and ice cream will be available throughout the day.

Admission is 50 cents for adults, and 25 cents for senior citizens and children.

Rain date is Saturday, June 19.

Rummage Sale At Morrisette Post

Morrisette Legion Post will hold its third annual rummage sale Sunday, June 13, 9 a.m. to 3 p.m. on the post grounds, Furnace Brook Parkway at the expressway, West Quincy.

Proceeds are to benefit the baseball team.

CHILDREN'S THEATRE Workshop founder-director Diane Purdy, right gives a few last pointers to student-actors before Saturday's season opener. Taking it in are: front, Tim Morin and Merry Cunniff; and back row, Eric Smith, Lisa Nutley and Michelle Cunniff.

Children's Theatre Workshop Opens Summer Season Saturday

The Children's Theatre Workshop summer season opens Saturday with a double billing, "Raggedy Ann in Dilemma in the Toy Department", and "Cinderella More-or-Less".

The plays, written and directed by Workshop founder Diane Purdy, will run for two days.

The following weekend, the workshop will present "To Please a Prince", and there will be another double billing June 26 and 27, "Cinderella Meets Cincy Ellen", and "Mansion on the Hill".

Starting times Saturdays will be 3 p.m. and on Sundays at 7 p.m. All shows are held at the Woodward School Auditorium, 1102 Hancock St. Admission is adults $2.50 and children $1.50.

The Workshop, established in 1971, is designed to give youngsters an opportunity to learn the rudiments of acting, production, and staging under the guidance of its founder.

The children, working with scripts devised by Purdy, rehearse for 16 weeks before acting before an audience.

Sacred Heart Picnic Sunday

Sacred Heart Parish, North Quincy, will hold its parish picnic Sunday, 11 a.m. to 5 p.m. at Pageant Field.

Parishioners and former parishioners are invited.

Participants are to bring their own food.

Christmas Festival Committee To Meet

The Christmas Festival Committee will hold its final meeting until next fall Wednesday, June 16, at 7:30 p.m. in the Civil Defense Building on Sea St.

LUKE'S LOUNGE
THURS. FRI. ODD COUPLE SAT.
BLUES NIGHT AT LUKE'S with the MARK ENDRESEN TRIO
51-57 GRANITE ST

DUTTON'S RESTAURANT
Featuring the Finest In New England Cooking
LUNCHEON 11 A.M. to 4 P.M.
DINNER 4 P.M. to 10 P.M.
ACCOMMODATIONS FOR Bowling Banquets Retirement Parties Showers Weddings & Anniversaries
Entertainment Nightly at the Fireside Lounge
FOR RESERVATIONS Call: 471 1623, 471 5540
125 SEA ST. QUINCY 471-1623
DUTTON'S

Furnace Brook Golf Club
NEW!
Enjoy luncheon with Panoramic View of South Shore and Boston Skyline
Tuesday thru Friday 11:30 - 2:30
Menu Includes Daily Specials priced from $2.95 - $4.95
Function Hall available for Weddings, Banquets, etc.
For information call 472-8466

LAS VEGAS NIGHT
FRIDAY, JUNE 11, 1982
7 P.M. to 12 A.M.
MORRISETTE POST
MILLER ST., QUINCY
OFF S. E. EXPRESSWAY AND FURNACE BROOK PARKWAY
PROCEEDS TO BENEFIT THE QUINCY HIGH SCHOOL BAND
Cash Prizes • Bar Available • Refreshments
ADMISSION $2.00
WITH THIS AD ADMISSION FREE!

WOLLASTON THEATRE
14 Beale St. 773-4600
Wed. & Thurs June 9 & 10
FONDA - HEPBURN - FONDA
"On Golden Pond" (PG)
3 ACADEMY AWARDS
Eve's 7:00 Only
STARTS FRI JUNE 11
"IF YOU COULD SEE WHAT I HEAR" (PG)
Funny, Tender, Triumphant
Fri & Sat 7:00 & 9:15
Sun - Thurs. 7:00 Only
MON & TUES DOLLAR NIGHT
SEATS $1.50 MATS $1.25

JASON'S
1514 HANCOCK ST., QUINCY
SAVE ON RECORDS TAPES-LUGGAGE GUITARS-SHEET MUSIC LEATHER GOODS & MORE

ENJOY
A DELICIOUS SUBMARINE SANDWICH
GARDEN SALADS
GREEK SALADS
ANTIPASTO SALADS
Mister SUB
64 Billings Rd. North Quincy
OPEN MON. THRU SAT. 10 A.M. TO 10 P.M.
OPEN SUNDAYS 12-7
328-9764

Elks Meet Randolph Thursday

The Quincy Elks will play at Randolph tonight (Thursday) in a South Shore Coast Baseball League game.

The Elks will play a doubleheader at Canton Sunday at 1 p.m. and next Tuesday will host Weymouth Elks at 6 p.m. at Adams Field.

Playing this season for the Elks, formerly the Mariners, are Bob Benn, Mike McCormack, Chuck Lopresti, Paul Vespaziani, Todd Mills, Steve Millane, Kevin McKinnon, Ray Coscia, Tommy Eames, Jack McInnis, Bob Bolster, Jamie Walsh, Steve Healy, Brian Corcoran, Steve Picot, Tom Flaherty, Phil Caggiano, Paul Barressi, Dave Lapsley, Tom Smith, Pete Banco, Dan Boyle, Paul McConville and Brian Condon.

Quincy Sun Classified Ads Get Quick Results!

LEGAL NOTICE

COMMONWEALTH OF MASSACHUSETTS
Trial Court Probate and Family Court
Norfolk Division
No. 82F1214A1
Notice of Appointment

To all persons interested in the estate of ELLEN PATRICIA HYATT late of Quincy in the County of Norfolk. And to the Attorney General of said Commonwealth, if required. NOTICE

A petition has been presented in the above captioned matter praying that PATRICIA KEITH of Quincy in the County of Norfolk be appointed Administratrix without sureties on the bond.

If you desire to object to the allowance of said petition, you or your attorney should file a written appearance in said Court at Dedham on or before ten o'clock in the forenoon on 7/7/82.

Witness, ROBERT M. FORD, Esquire, First Judge of said Court at Dedham, the twentieth day of May in the Year of Our Lord One Thousand Nine Hundred and Eighty-two.

THOMAS PATRICK HUGHES
Register of Probate

6/3-10-17/82

LEGAL NOTICES

SHERIFF'S SALE

COMMONWEALTH OF MASSACHUSETTS
Norfolk, ss Dedham, May 11, 1982

Seized and taken on execution and will be sold by Public Auction on Tuesday the 29th day of June A.D. 1982 at 9:55 o'clock A.M. at the Deputy Sheriffs Office at 630 High Street in Dedham in said County of Norfolk, all the right, title and interest which E. POWERS ELECTRICAL had (not exempt by law from attachment or levy on execution) on the 8th day of April A.D. 1982 at 9 o'clock A.M., the time when the same was seized on execution in and to the following described real estate.

A certain parcel of land with the building thereon situated in Quincy, Norfolk County, Mass., being shown as Lot 2C on a plan by Joseph Selwyn, Civil Engineer, dated September 22, 1970, recorded in Norfolk Registry of Deeds as Plan No. 209 of 1971 and being bounded and described as follows:

Beginning at the northeasterly corner of Lot 2A of said plan, thence running

Northeasterly thirty-eight and 18/100 (38.18) feet; thence running

Northerly eighty-seven (87) feet; thence running

Northeasterly one hundred twelve and 99/100 (112.99) feet to a point of the southwesterly line of Quincy Avenue; thence running

Southeasterly fifteen and 9/10 (15.9) feet; thence running

Southwesterly and Southeasterly by the middle of Haywards Creek being the line between the Town of Braintree and the City of Quincy about two hundred and seventy feet (270±); thence running

Northwesterly by Lot 2B and by Lot 2A about eighty-four (84±) to the point of beginning.

Containing 18,800 square feet of land according to said plan.

6/10-17-24/82

CITY OF QUINCY
IN COUNCIL

ORDERED: June 7, 1982

Be it ordained by the City Council of the City of Quincy as follows:

That the Revised Ordinances of the City of Quincy, 1976, as amended, be further amended as follows:

In Chapter 2. Administration. Article XXX. Salaries. Section 151. General Salary Classification and Wages. Add the following:

POSITION	SALARY
Assistant Assessor - Personal Property	$ 5,000.00

A True Copy Attest:
John M. Gillis
Clerk of Council

6/10/82

CITY OF QUINCY
IN COUNCIL

ORDERED: June 7, 1982

Be it ordained by the City Council of the City of Quincy as follows:

That the Revised Ordinances of the City of Quincy, 1976, as amended, be further amended as follows:

In Chapter 2. Administration. Article XXX. Salaries. Section 151. General Salary Classification and Wages. Strike out the following:

POSITION	SALARY 1st Step	2nd Step	3rd Step	4th Step
CLERK OF COMMITTEE	—	—	8,754.	9,254.

and in place thereof substitute the following:

POSITION	SALARY			
CLERK OF COMMITTEE	—	—	16,053.	16,553.

This Ordinance to take effect July 1, 1982

A True Copy Attest:
John M. Gillis
Clerk of Council

6/10/82

LEGAL NOTICES

CITY OF QUINCY
IN COUNCIL

ORDER No. 159 May 3, 1982
ORDERED:

WHEREAS,

to defer implementation of this ordinance would be to defeat its purpose which is to immediately provide public health and safety,

Therefore, it is hereby declared to be an emergency law, necessary for the immediate preservation of the public convenience,

NOW, THEREFORE, BE IT ORDERED

That it shall be unlawful for any person to trespass on or swim in city-owned Swingles Quarry as described in the City of Quincy Assessor's map #4126 in Part B, Plot 36, and

BE IT FURTHER ORDERED that said areas be properly posted with NO SWIMMING signs, and

BE IT FURTHER ORDERED that a fine for such swimming be established at $150.00 for the first offense and $200.00 for the second offense and each offense thereafter, and

BE IT FURTHER ORDERED that the amount of said fines also be published on the NO SWIMMING signs, and

BE IT FURTHER ORDERED that a fine of $100.00 be imposed for the intentional destruction of said NO SWIMMING signs.

A True Copy Attest:
John M. Gillis
Clerk of Council

6/10/82

CITY OF QUINCY
IN COUNCIL

ORDER NO. 166 - A *JUNE 7, 1982

BE IT ORDAINED BY THE CITY COUNCIL

That Chapter 20 of the Revised Ordinances be amended to read:

ARTICLE III
SEWER USE ORDINANCE

Section 14
CALCULATION OF SEWER USE RATES

The City shall implement an Ad Valorem Sewer Use Fee effective July 1, 1982. Such fee shall be collected in the following manner from the following three classes of users:

1. **Major Industrial Users -**
   Users who discharge more than 25,000 gallons per day into the sewerage system shall be classified as Major Industrial Users. These users shall pay their share of wastewater treatment costs in proportion to their actual use of the sewerage system. Users in this class shall be charged based on the actual water use.
2. **Tax Exempt Users -**
   Users who are exempt from Real Estate taxes shall be classified as tax exempt users. Users in this classification shall pay their share of wastewater treatment costs in proportion to their actual wastewater loading of the sewerage system. Users in this class shall be charged based on their actual water use.
3. **Small Commercial and Residential Users -**
   Users who are not exempt from Real Estate taxes and who do not discharge more than 25,000 gallons per day of sewage into the sewerage system shall be classified as small commercial and residential users. Users in this classification shall pay their share of wastewater treatment costs in proportion to their actual wastewater loading of the sewerage system. Users in this class shall be charged based on their assessed valuations. Sewer Use fees shall be reviewed biannually to reflect changes in operating costs and revenue requirements.

Section 15
COLLECTION AND DISPOSITION OF RATES

The Treasurer and Collector shall receive and collect all sewer rates and any other income and place same to the credit of the Sewer Department. All fees collected under this ordinance shall be dedicated and used to pay for the operation and maintenance costs, bonded debt and interest costs and Metropolitan District Commission costs incurred by the City of Quincy Sewer Division of the Department of Public Works. All revenues received by the City as a result of Sewer User Fees and not spent on operation and maintenance costs, bonded debt and interest costs and Metropolitan District Commission costs shall be placed in a sewer reserve account.

Section 16
PAYMENT

All bills for sewer use shall be due and payable each year to the Treasurer Collector on July 1 and January 1. Except Major Industrial Users, who shall be billed on a monthly basis. There shall be a lien placed upon the real estate using the sewerage distribution system in the event that said bills are not paid in full within sixty days after due date. In case of non-payment of sewer rates the owner of the premises, whether he is an occupant or not, shall be required to pay said rates and all charges connected therewith, provided he has been duly notified.

Section 17
POWERS AND DUTIES OF THE COMMISSIONER

The Commissioner of Public Works shall have full supervision, direction and control of the Sewer Department and shall make such rules and regulations for its government as may be deemed expedient.

Section 18
OBLIGATIONS TO
METROPOLITAN DISTRICT COMMISSION

The City agrees to accept and adhere to the Metropolitan District Commission **Rules and Regulations covering the Discharge of Sewage, Drainage, Substances or Wastes to Sewerage Works within the Metropolitan Sewerage District,** which have been established in compliance with the Federal Water Pollution Control Act Admendments of 1972.

A True Copy Attest
John M. Gillis
Clerk of Council

6 10 82

LEGAL NOTICES

COMMONWEALTH OF MASSACHUSETTS
THE TRIAL COURT
THE PROBATE AND FAMILY COURT
Norfolk Division
Docket No. 82F 1257

Estate of ANNIE POPE also known as ANNIE B. POPE late of Quincy in the County of Norfolk. NOTICE

A petition has been presented in the above-captioned matter praying that DORIS M. HARDIE of Quincy in the County of Norfolk be appointed Administratrix without sureties on the bond.

If you desire to object to the allowance of said petition, you or your attorney should file a written appearance in said Court at Dedham on or before ten o'clock in the forenoon July 14, 1982.

ORDER OF NOTICE

It is ordered that notice of said proceeding be given by delivering or mailing by - postpaid - a copy of the foregoing citation to all persons interested fourteen days at least before said return day, and, by publishing a copy thereof once in each week for three successive weeks in the Quincy Sun a newspaper published in Quincy, the last publication to be one day at least before said return day.

Witness, ROBERT M. FORD, Esquire, First Justice of said Court at Dedham, the 28th day of May in the year of our Lord one thousand nine hundred and eighty-two.

THOMAS PATRICK HUGHES
Register of Probate

6/10-17-24/82

LEGAL NOTICES

COMMONWEALTH OF MASSACHUSETTS
Norfolk, ss. Probate and Family Court
No. 77F 518-A1
Notice of Fiduciary's Account

To all persons interested in the estate of SUSAN SMITH late of Quincy, in said County, deceased.

You are hereby notified pursuant to Mass. R. Civ. P. Rule 72 that the first and final account of CLAY SMITH as Administrator (the fiduciary) of said estate has been presented to said Court for allowance.

If you desire to preserve your right to file an objection to said account, you or your attorney must file a written appearance in said Court at Dedham on or before the eleventh day of August, 1982, the return day of this citation. You may upon written request by registered or certified mail to the fiduciary, or to the attorney for the fiduciary, obtain without cost a copy of said account. If you desire to object to any item of said account, you must, in addition to filing a written appearance as aforesaid, file within thirty days after said return day or within such other time as the Court upon motion may order a written statement of each such item together with the grounds for each objection thereto, a copy to be served upon the fiduciary pursuant to Mass. R. Civ. P. Rule 5.

Witness, ROBERT M. FORD, Esquire, First Judge of said Court, this twenty-fifth day of May 1982.

THOMAS PATRICK HUGHES
Register

6/10-17-24/82

CITY OF QUINCY
IN COUNCIL

ORDERED: June 7, 1982

Whereas, the City of Quincy has accepted the provisions of Mass General Laws, Chapter 90, Section 20A, and;

Whereas, said Chapter 90, Section 20A, authorizes cities to establish by ordinance a parking fine schedule, such fines not to exceed fifteen dollars if paid within twenty-one days, twenty dollars if paid thereafter but before the parking clerk reports said violation to the Registrar of Motor Vehicles, and thirty-five dollars if paid thereafter; and,

Whereas, the City of Quincy does not wish to discourage parking in the downtown area, but rather wishes to encourage the lawful parking of motor vehicles for the convenience of shoppers; and,

Whereas, the current schedule of fines contained in the revised ordinances of the City of Quincy, 1976, Chapter 12, Article IX, Section 110 contains no provision for the increase in said fines if not paid within said time limits; and,

Whereas, the processing of unpaid parking tickets is a drain on the available fiscal resources of the City of Quincy;

Be it ordered that the revised ordinance of the City of Quincy, 1976, are hereby amended by striking Chapter 12, Article IX, Section 110 and adding in its place the following new Section 110:

"Pursuant to the provisions of Mass General Laws, Chapter 90, Section 20A, the following schedule of fines is hereby enacted:"

The following offenses shall be subject to a fine of five dollars if paid within twenty-one days of issue, ten dollars if paid thereafter but before the parking clerk reports said violation to the Registrar of Motor Vehicles, and fifteen dollars if paid after notification to said registrar:

Vehicle on crossing
Restricted place other than space designated for handicapped
Registration plate
Defiance of corner law
Right wheels not to curb
Overtime parking
All night parking
Meter expired
Not fully parked in lines
Not parked facing curbs in space so designated

The following offenses shall be subject to a fine of ten dollars if paid within twenty-one days of issue, fifteen dollars if paid thereafter but before the parking clerk reports said violation to the Registrar of Motor Vehicles, and twenty dollars if paid after notification to said registrar:

Within 10 feet of fire hydrant
Blocking driveway
Double parking
Parking in space designated for handicapped plate while not having such a handicapped plate.

Any vehicle which blocks snow removal shall be subject to a fine of fifteen dollars if paid within twenty-one days of issue, twenty dollars if paid thereafter but before the parking clerk reports said violation to the Registrar of Motor Vehicles and twenty dollars if paid after notification to said registrar.

A True Copy Attest:
John M. Gillis
Clerk of Council

6/10/82

Small Ads... Big Results! CLASSIFIED ADS!

LEGAL NOTICES

INVITATION FOR BIDS

CITY OF QUINCY, MASSACHUSETTS
PURCHASING DEPARTMENT
1305 HANCOCK ST., QUINCY, MA 02169

Invites sealed bids/proposals for furnishing and delivering to the City of Quincy:

School Dept.	Bread and Rolls	June 28, 1982 at 9:30 A. M.
	Pretzels and Pizza	June 28, 1982 at 10:00 A. M.
	Cookies and Crackers	June 28, 1982 at 10:30 A. M.
	Potato Chips	June 28, 1982 at 11:00 A. M.
	Cereals	June 28, 1982 at 11:30 A. M.
	Milk	June 29, 1982 at 9:30 A. M.
	Ice Cream Products	June 29, 1982 at 10:00 A. M.
	Custodial Paint	June 29, 1982 at 10:30 A. M.
	Custodial Supplies	June 29, 1982 at 11:00 A. M.
	Paper Towels and Toilet Tissue	June 29, 1982 at 11:30 A. M.
	Periodicals	June 30, 1982 at 9:30 A. M.
	Health Supplies and Equipment	June 30, 1982 at 10:30 A. M.
	Welding Supplies	June 30, 1982 at 11:00 A. M.

Detailed specifications are on file at the office of the Purchasing Agent, Quincy City Hall, 1305 Hancock St., Quincy, MA 02169.

Bids must state exceptions, if any, the delivery date and any allowable discounts.

Firm bid prices will be given first consideration and will be received at the office of the Purchasing Agent until the time and date stated above, at which time and date they will be publicly opened and read.

Bids must be in a sealed envelope. The outside of the sealed envelope is to be clearly marked, "BID ENCLOSED" with time/date of bid call.

The right is reserved to reject any or all bids or to accept any part of a bid or the one deemed best for the City.

Francis X. McCauley, Mayor
Robert F. Denvir, Jr., Purchasing Agent

6/10/82

LEGAL NOTICE

COMMONWEALTH OF MASSACHUSETTS
THE TRIAL COURT
THE PROBATE AND FAMILY COURT
Norfolk Division
Docket No. 82F 1279-E1

Estate of JOHN S. KOZA late of Quincy in the County of Norfolk.

NOTICE

A petition has been presented in the above-captioned matter praying that the last will of said decedent be proved and allowed and that MARY C. KOZA of Quincy in the County of Norfolk be appointed Executrix named in the will without sureties on the bond.

If you desire to object to the allowance of said petition, you or your attorney should file a written appearance in said Court at Dedham on or before ten o'clock in the forenoon July 14, 1982.

ORDER OF NOTICE

It is ordered that notice of said proceeding be given by delivering or mailing by - postpaid - a copy of the foregoing citation to all persons interested fourteen days at least before said return day; and, by publishing a copy thereof once in each week for three successive weeks in the Quincy Sun a newspaper published in Quincy, the last publication to be one day at least before said return day.

Witness, ROBERT M. FORD, Esquire, First Justice of said Court at Dedham, the 28th day of May in the year of our Lord one thousand nine hundred and eighty-two.

THOMAS PATRICK HUGHES
Register of Probate

6/10-17-24/82

Save Gas and Money ...
... Shop Locally

LEGAL NOTICE

COMMONWEALTH OF MASSACHUSETTS
THE TRIAL COURT
THE PROBATE AND FAMILY COURT
Norfolk Division
Docket No. 82F 1226-E1

Estate of AGNES E. WALSH late of Quincy in the County of Norfolk. And to the Attorney Genceral of said Commonwealth. NOTICE

A petition has been presented in the above-captioned matter praying that the last will of said decedent be proved and allowed and that MARY ALICE DUPLAIN of Boston in the County of Suffolk and CHRISTOPHER A. IANNELLA of Boston in the County of Suffolk be appointed Executors named in the will without sureties on the bond.

If you desire to object to the allowance of said petition, you or your attorney should file a written appearance in said Court at Dedham on or before ten o'clock in the forenoon July 14, 1982.

ORDER OF NOTICE

It is ordered that notice of said proceeding be given by delivering or mailing by - postpaid - a copy of the foregoing citation to all persons interested thirty days at least before said return day; and, by publishing a copy thereof once in each week for three successive weeks in the Quincy Sun a newspaper published in said Quincy, the last publication to be one day at least before said return day.

Witness, ROBERT M. FORD, Esquire, First Justice of said Court at Dedham, the 21st day of May in the year of our Lord one thousand nine hundred and eighty-two.

THOMAS PATRICK HUGHES
Register of Probate

6/3-10-17/82

FOR SALE

WATERBEDS
New Queen or King Size Waterbeds, never opened, 10 year warranty, walnut stained pine frame, headboard, deck, pedestal, mattress, liner, heater plus padded sidcrails. $189.00 complete. 828-1662. Canton.
8 5

SURPLUS JEEPS
Cars - Boats Many Sell For Under $50.00. For Info Call (312) 931-1961 Ext. 1544
7 1

SURPLUS VEHICLES
Surplus Jeeps, Cars and Trucks available. Many sell for under $200. Call 312-742-1143 Ext. 5940 for information on how to purchase.

LEGAL NOTICES

COMMONWEALTH OF MASSACHUSETTS
Norfolk, ss. Probate and Family Court
No. 79F 2947-A2
Notice of Fiduciary's Account

To all persons interested in the estate of ROSE A. ANDERSON late of Quincy, in said County, deceased.

You are hereby notified pursuant to Mass. R Civ. P. Rule 72 that the first and final account of GEORGE F. HIMMEL as Administrator (the fiduciary) of said estate has been presented to said Court for allowance.

If you desire to preserve your right to file an objection to said account, you or your attorney must file a written appearance in said Court at Dedham on or before the seventh day of July, 1982, the return day of this citation. You may upon written request by registered or certified mail to the fiduciary, or to the attorney for the fiduciary, obtain without cost a copy of said account. If you desire to object to any item of said account, you must, in addition to filing a written appearance as aforesaid, file within thirty days after said return day or within such other time as the Court upon motion may order a written statement of each such item together with the grounds for each objection thereto, a copy to be served upon the fiduciary pursuant to Mass. R. Civ. P. Rule 5.

Witness, ROBERT M. FORD, Esquire, First Judge of said Court, this twenty-first day of May 1982.

THOMAS PATRICK HUGHES
Register

6/3-10-17/82

COMMONWEALTH OF MASSACHUSETTS
Trial Court Probate and
Norfolk Division Family Court
No. 82F1213A1
Notice of Appointment

To all persons interested in the estate of GORDON WESLEY HYATT late of Quincy in the County of Norfolk. And to the Attorney General of said Commonwealth, if required. NOTICE

A petition has been presented in the above captioned matter praying that PATRICIA KEITH of Quincy in the County of Norfolk be appointed Administratrix without sureties on the bond.

If you desire to object to the allowance of said petition, you or your attorney should file a written appearance in said Court at Dedham on or before ten o'clock in the forenoon on 7/7/82.

Witness, ROBERT M. FORD, Esquire, First Judge of said Court at Dedham, the twentieth day of May in the Year of Our Lord One Thousand Nine Hundred and Eighty-two.

THOMAS PATRICK HUGHES
Register of Probate

6/3-10-17/82

MISCELLANEOUS

YARD SALE
Sat June 12th
10 A.M. to 3 P.M.
35 Garfield St.
Quincy, MA

Electric Lawn Mower
Quite New! 6 10

Multi Family Yardsale
CANCELLED FROM LAST WEEKEND.
Saturday and Sunday June 12th and 13th. 10:00 to 4:00. Joseph Street Houghs Neck off Sea & Rockland Streets. Rain Date Sat. June 19th.
6 10

INSTRUCTION

Guitar Lessons by
Professional Guitarist and teacher, all styles all ages-773-3588.
6/17

LEGAL NOTICES

COMMONWEALTH OF MASSACHUSETTS
Norfolk, ss. Probate and Family Court
No. 81F 353-A1
Notice of Fiduciary's Account

To all persons interested in the estate of JANE T. HENRY late of Quincy, in said County, deceased.

You are hereby notified pursuant to Mass. R. Civ. P. Rule 72 that the first and final account of GEORGE F. HIMMEL, as Public Administrator (the fiduciary) of said estate has been presented to said Court for allowance.

If you desire to preserve your right to file an objection to said account, you or your attorney must file a written appearance in said Court at Dedham on or before the seventh day of July, 1982, the return day of this citation. You may upon written request by registered or certified mail to the fiduciary, or to the attorney for the fiduciary, obtain without cost a copy of said account. If you desire to object to any item of said account, you must, in addition to filing a written appearance as aforesaid, file within thirty days after said return day or within such other time as the Court upon motion may order a written statement of each such item together with the grounds for each objection thereto, a copy to be served upon the fiduciary pursuant to Mass. R. Civ. P. Rule 5.

Witness, ROBERT M. FORD, Esquire, First judge of said Court, this twentieth day of May, 1982.

THOMAS PATRICK HUGHES
Register

6/3-10-17/82

NOTICE OF PUBLIC SALE

Notice is hereby given that Santino Vitali, d/b/a Tino's Gulf Service, of 1284 Furnace Brook Parkway, Quincy, MA, shall sell at public sale at 10:30 A.M. on June 16, 1982, a 1974 Plymouth. Registration - Massachusetts 398-F20. Said vehicle being sold to satisfy lien acquired under Massachusetts General Laws, Chapter 255, Section 39A.
5/27 6/3-10/82

NOTICE OF PUBLIC SALE

Notice is hereby given that Santino Vitali, d/b/a Tino's Gulf Service, of 1284 Furnace Brook Parkway, Quincy, MA, shall sell at public sale at 10:30 A.M. on June 16, 1982, a 1974 F250 Ford, Registration No. AB 62 624. Said vehicle being sold to satisfy lien acquired under Massachusetts General Laws, Chapter 255, Section 39A.
5/27 6/3-10/82

LEGAL NOTICE

THE CITY OF QUINCY
INVITES PROPOSALS FOR THE SALE OF

THE CRANCH SCHOOL

The CRANCH SCHOOL (1900) is located on Whitwell Street near Downtown Quincy. The 1.4-acre site is within walking distance of the Quincy Center MBTA Station and the Quincy central business area.

Adaptive reuse/marketability studies suggest conversion to 19 condominium units. Existing zoning would allow such a conversion.

A developer's kit for the school is available from the Department of Planning and Community Development, 1305 Hancock Street, Quincy, MA 02169.

DEADLINE FOR SUBMISSION OF PROPOSALS IS 4:00 P.M., AUGUST 6, 1982.
6/10/82

HELP WANTED

Earn Extra Income
Excellent opportunity for mothers - students - handicapped - elderly. Easy phone work $5.00 per hour plus bonuses. Growth potential. Arrangements for child care & transportation needs. For right individual. Pick your own hours between 10:00 a.m. and 8:00 p.m. Monday through Thursday. For details call Renee weekdays between 3:00 and 6:00 p.m. 786-8689. 6 24

HELP WANTED
New Company in New England Growing fast - need ambitious individuals - unlimited profit potential - Call Dick at 472-3445
7 1

LEGAL NOTICES

SHERIFF'S SALE

COMMONWEALTH OF MASSACHUSETTS
Norfolk, ss. Dedham, May 3, 1982

Seized and taken on execution and will be sold by Public Auction on Tuesday the 22nd day of June A.D. 1982 at 9:55 o'clock A.M. at the Deputy Sheriffs Office at 630 High Street in Dedham in said County of Norfolk, all the right, title and interest which CHARLE C. ASHLAND d/b/a La-A-Boy Showcase Shoppes had (not exempt by law from attachment or levy on execution) on the 14th day of April A.D. 1982 at 9 o'clock A.M., the time when the same was seized on execution in and to the following deseribed real estate of that certain parcel of land situate in Quincy in the County of Norfolk and said Commonwealth, bounded and described as follows:

Southerly by Walker Street, fifty (50) feet;

Westerly by lot A, shown on the plan hereinafter referred to, one hundred twenty (120) feet;

Northerly by lot E, shown on said plan, fifty (50) feet; and

Easterly by lot C, shown on said plan, one hundred twenty (120) feet.

Said parcel is shown as lot B on a plan drawn by Whitman & Howard, Civil Engineers, dated Oct. 1922, as modified and approved by the Land Court, filed in the Land Registration Office as No. 9060A, a copy of a portion of which is filed in Norfolk Registry District with Certificate No. 6317, Book 32.

The above described land is subject to any state inheritance tax that may be due by reason of the death of Catharine E. Condon, joint tenant, late of Quincy, who died on August 17, 1952, on the survivorship interest of Timothy W. Condon, Elizabeth C. Ashland and Leonard F. Condon, joint tenants, under Certificate No. 45873.

John Caporale
Deputy Sheriff

6/3-10-17/82

HELP WANTED

Professional Help Wanted

City Treasurer-Collector
The City of Quincy seeks Treasurer-Collector. Major administrative position requires individual with broad experience in finance and demonstrated success in the management of financial operations. Responsibilities will include cash and trust fund management, debt management, collection of taxes and other receivables and the administration of employees' insurance program. The City of Quincy is an equal opportunity employer. Send letter of application and resume to: Mayors Office, City Hall, 1305 Hancock Street, Quincy, Mass. 02169. Att. Nancy Domofrio
6 10

PERSONALS

THANKSGIVING Novena to St. Jude O Holy St. Jude, Apostle & Martyr, great in virtue and rich in miracles, near kinsman of Jesus Christ, faithful intercessor of all who invoke your special patronage in time of need, to you I have recourse from the depths of my heart and humbly beg to whom God has given such great power, to come to my assistance, help me in my present and urgent petition. In return, I promise to make your name known and cause you to be invoked Say 3 Our Fathers, 3 Hail Marys and Glorias. Publication must be promised St Jude pray for us and all who invoke your aid Amen. This Novena has never been known to fail. I have had my request granted (This Novena to be said on 9 consecutive days.)
M I H
7 15

TO ST. JUDE, O Holy St. Jude, Apostle and Martyr, great in virtue and rich in miracles, near kinsman of Jesus Christ, faithful intercessor of all who invoke your special patronage in time of need, to you I have recourse from the depths of my heart and humbly beg to whom God has given such great power, to come to my assistance, help me in my present and urgent petition. In return, I promise to make your name known and cause you to be invoked, say 3 Our Fathers, 3 Hail Marys and Glorias. Publication must be promised. St Jude pray for us and all who invoke your aid. Amen This Novena has never been known to fail. I have had my request granted (This Novena should be said on 9 consecutive days).
Publication promised.
Request granted G.C.
6 10

THANKSGIVING Novena to St. Jude O Holy St. Jude, Apostle & Martyr, great in virtue and rich in miracles, near kinsman of Jesus Christ, faithful intercessor of all who invoke your special patronage in time of need, to you I have recourse from the depths of my heart and humbly beg to whom God has given such great power, to come to my assistance, help me in my present and urgent petition. In return, I promise to make your name known and cause you to be invoked. Say 3 Our Fathers, 3 Hail Marys and Glorias. Publication must be promised St Jude pray for us and all who invoke your aid Amen This Novena has never been known to fail. I have had my request granted (This Novena to be said on 9 consecutive days.)
B R
6 10

Thank You St. Jude
For granting our requests.
M I & B C
6 10

Thank you St. Jude for favors granted.
M.D.K.
6 10

Small Ads... Big Results! CLASSIFIED ADS!

FOR RENT

Cottages For Rent

Scusset Beach area, Sagamore, Housekeeping cottages. Studio and 3 room available. Weekly rentals $180 to $210. Private beach. Tennis available. Call 328-1300, 9 a.m. to 6 p.m.

1 F

LEGAL NOTICES

COMMONWEALTH OF MASSACHUSETTS
Trial Court Probate and Norfolk Division Family Court
No. 82F1212E1
Notice of Appointment

To all persons interested in the estate of MARION R. SIMMONS late of Quincy in the County of Norfolk. And to the Attorney General of said Commonwealth, if required.

A petition has been presented in the above captioned matter for probate of a certain instrument purporting to be the last will of said deceased praying that PHILIP T. JONES of Weymouth in the County of Norfolk be appointed Executor named in the will without sureties on the bond.

If you desire to object to the allowance of said petition, you or your attorney should file a written appearance in said Court at Dedham on or before ten o'clock in the forenoon on 7/7/82.

Witness, ROBERT M. FORD, Esquire, First Judge of said Court at Dedham, the twentieth day of May in the Year of Our Lord One Thousand Nine Hundred and Eighty-two.

THOMAS PATRICK HUGHES
Register of Probate
6/3-10-17/82

COMMONWEALTH OF MASSACHUSETTS
THE TRIAL COURT
THE PROBATE AND FAMILY COURT
Norfolk Division
Docket No. 82F 1231-E1

Estate of ARCHIE McALONEY late of Quincy in the County of Norfolk. NOTICE

A petition has been presented in the above-captioned matter praying that the last will of said decedent be proved and allowed and that ROBERT G. McALONEY of Buzzards Bay in the County of Barnstable be appointed Executor named in the will without sureties on the bond.

If you desire to object to the allowance of said petition, you or your attorney should file a written appearance in said Court at Dedham on or before ten o'clock in the forenoon July 7, 1982.

ORDER OF NOTICE

It is ordered that notice of said proceeding be given by delivering or mailing by - postpaid - a copy of the foregoing citation to all persons interested fourteen days at least before said return day, and, by publishing a copy thereof once in each week for three successive weeks in the Quincy Sun a newspaper published in Quincy, the last publication to be one day at least before said return day.

Witness, ROBERT M. FORD, Esquire, First Justice of said Court at Dedham, the 21st day of May in the year of our Lord one thousand nine hundred and eighty-two.

THOMAS PATRICK HUGHES
Register of Probate
6/3-10-17/82

WANTED

Wanted: Yard Work

Lawns mowed, raked, etc. 15-year-old boy Wollaston Hill Forbes Hill Area. Please call 472-3785. 6 10

Refrigeration & Air Conditioners Wanted

Will pay you $10 for your refrigerator or air conditioner. 925-9548 anytime. 6 10

WANTED

Old trunks, desks, bureaus, tables, bookcases, interesting bric a brac, etc. **Please call: 749-9704, 925-3124.** 7 1

WANTED

Non-working gas mowers are worth money Don't throw it away. Call 773-4372.

6 10

SERVICES

Don't Fuss-Call Us!
QUINCY ROOFING CORP.
PROFESSIONAL
- Roofing
- Carpentry
- Tar & Gravel

53 SOUTH WALNUT
QUINCY
DAY AND EVENING
472-2231

7 29

DISC JOCKEYS

The Fabulous 50's Disc Jockeys are available for Parties and Fund Raisers. 50's are our specialty. We also do 50-80's. John or Pat 328-0970.

6 24

WINDOW CLEANING

Specializing in Combination windows. Remove wooden storms, put up screens. Professional - Very reasonable. 479-0349. 6 17

Gordon Appliance & Refrigerators

Specializing in low cost residential repairs. 925-9548 anytime. 6 10

LEGAL NOTICES

COMMONWEALTH OF MASSACHUSETTS
Trial Court Probate and Norfolk Division Family Court
No. 82F1151E1
Notice of Appointment

To all persons interested in the estate of MAX ORENBERG late of Quincy in the County of Norfolk. And to the Attorney General of said Commonwealth, if required.

A petition has been presented in the above captioned matter for probate of a certain instrument purporting to be the last will of said deceased praying that VIOLA A. ORENBERG of Quincy in the County of Norfolk be appointed Executrix named in the will without sureties on the bond.

If you desire to object to the allowance of said petition, you or your attorney should file a written appearance in said Court at Dedham on or before ten o'clock in the forenoon on 6/21/82.

Witness, ROBERT M. FORD, Esquire, First Judge of said Court at Dedham, the fourteenth day of May in the Year of Our Lord One Thousand Nine Hundred and Eighty-two.

THOMAS PATRICK HUGHES
Register of Probate
5/27 6/3-10/82

SERVICES

I WILL PAY YOU to estimate your house!
- we have CONFIDENCE you'll like us
- Roof Specialist • gutters
- finished carpentry • brick
- Vinylsiding • windows
- porches • additions
- painting • paving

"no job too small" Written Guarantee
please call
BOWEN 786-8689
CONSTRUCTION CO.,
Quincy *Thank you* 6 24

BOB CARNEY ELECTRICIAN

Electrical wiring, residential - comm. Free smoke detector for job over $150.00. Lic. #E26324. Call (617) 472-7759.

7 29

Professional Typing/ Secretarial Services

Financial statements, telephone dictation, resumes printed, term papers, letters, etc. One day service. Call J & M Associates, the complete secretarial service. 770-0461.

6 17

Tunerville Trolley

(One Man Band)
Yesteryear's answer for music and entertainment and your extra special occasions
Call 773-3588 7 8

Glass & Screen Repair

Wollaston Glass Co.
9 Wollaston Ave.
Wollaston
Reasonable rates, overnight repair. 472-6207

8 5

Greene Landscape

• Sod Specialists •
Plantings - Seed & Sod Lawns
Tree Work - Clean-Ups
Large or Small
We do it all. Quincy
328-4940. 7 22

HOUSE PAINTING

Two ambitious experienced students available for quality house painting. References, best price. Don't hesitate. Call Matt 773-6833, Ron 367-5998.

6 24

WINDOWS WASHED

$3.00 per -
Call 471-0271 6 p.m. - 10 p.m.

6 17

PUPS 'N PURRS

Professional grooming for all breeds of cats & dogs.
654 Washington St., Braintree
Opposite Post Office
By appt. only 848-6262
COUPON
$3.00 off reg. grooming price

6 24

SERVICES

Your South Shore Headquarters For

Appliance Service

ON ALL MAJOR APPLIANCES

HANCOCK TIRE & APPLIANCE
115 Franklin St., So. Quincy
472-1710

T F

JAY'S TREE REMOVAL

Free Estimates, Fully Insured, Experienced

Pruning-Cabling & Removal
Most reasonable rates around

843-6115

6 17

'DIRTY WINDOWS'

I'll wash them Call Lee for a free estimate. Reasonable-Efficient-Courteous Service guaranteed. 471-5133 6 10

Carpenters Painters Decorators
Larry's Home Repairs
Interior — Exterior Painting, Scroll Ceilings, Gutter and Roof Repairs. 328-8735 - 659-7471.

TF

HAIR N' THINGS

397 Water St.
Quincy, Mass. 02169
479-5427
Complete hair care for women and men.

6 10

MOORE'S PAINTING

INTERIOR - EXTERIOR
FREE ESTIMATES
High Quality - Low Cost
Experienced - Insured
Call Rory - 925-1248

8 5

LUONGO'S LANDSCAPING

Seeding • Sodding
Planting
Lawn, Shrub & Tree Maintenance
Call: Anthony Luongo
479-9599 9 2

SERVICES

Wollaston Fuel & Burner Service

WE SERVICE
Oil Burners
Oil Heating Systems
Gas Heating Systems
All Motor & Controls
All Hot Water Problems

WE INSTALL
Oil Burners
Oil Fired Boilers
Gas Fired Boilers
Enertrol-Computor
Energy Savings - Vent Damper

773-3443
42 ST. ANN'S ROAD
President
Jerry LaFlamme

8 5

BIG SAVINGS START WITH NEW EQUIPMENT

Industrial - Residential
American Cleaning Service Co.
FREE ESTIMATES

Carpet Cleaning
2 rooms, hall, 1 set stairs
$50
Additional rooms $15 each

American 773-1025

Upholstery Cleaning
6 Ft. Sofa $30
Sofa, Loveseat & Chair
$45.00 6 10

A & T VACUUM

Repair Specialists On All Makes
- FREE Pickup, Delivery, Estimates
- Belts, Bags, Hoses all vacs
- New, used, Rebuilt vacs
- $9.95 special (General overhaul) only on carry in service with Ad
- Electrolux Bags (14 Pkg $4.29 - 5 Pkg $1.59)

27A Beale St. Wollaston
479-5066

F F

Registered Land Surveyor

Lot Stakeouts, Mortgage Surveys, Construction Layout, Condominium Conversion Plans. 471-7956 7 8

HAVE TRUCK

Will clean attics, yards, cellars, etc. Will move anything. Call BILL HANNON at 471-5412.

6 17

Lauria Landscaping

Complete Yard Maintenance
Specializing in:
- Tree Surgery
- Shrub & Tree Planting
- Rubbish Removal
- Attic & Cellar Cleanouts

843-8038

SERVICES

Atlantic
CARPET & UPHOLSTERY CLEANING SPECIALISTS

CARPETS and UPHOLSTERY CLEANED
IN YOUR HOME/OFFICE

- VELVET'S TAPESTRIES
- ORIENTALS
- MATTANS, HERCULONS
- WALL to WALL CARPETS
- ALL OTHER FABRICS
- PICK UP & DELIVERY

WATER DAMAGE

FREE ESTIMATES
471-3142
WALTER J. McLEAN
QUINCY, MA

1 1

Hall For Rent

Houghs Neck Post #380, American Legion, 1116 Sea St. Call 479-6149 or 472-9101.

7 15

Paperhanging

Janet M. Lane, graduate US School of Professional Paperhanging. Experienced in all wall coverings. Call 1-800-342-3794.

7 8

Robert A. Sullivan

General contractor interior and exterior carpentry, roofing, siding, gutters, storm windows, paneling and home repairs, etc. 471-6615.

7 22

Harry's Mower Service

Tune Ups $35.00. Used mowers for sale. Free pick up & delivery. Quincy & Vicinity. 773-4372.

8 4

Hall For Rent

North Quincy K. of C. Building, 5 Hollis Ave. For information please call
328-0087

1 1

Hall For Hire

Weddings, showers, meetings, banquets. Elks Home, 1220 Hancock St., Quincy.
472-2223

1 1

INDEX FOR CLASSIFIED

CHECK ONE

- ☐ Services
- ☐ For Sale
- ☐ Autos
- ☐ Boats
- ☐ For Rent
- ☐ Help Wanted
- ☐ Pets, Livestock
- ☐ Lost and Found
- ☐ Real Estate for Sale
- ☐ Real Estate Wanted
- ☐ Miscellaneous
- ☐ Work Wanted
- ☐ Antiques
- ☐ Coins and Stamps
- ☐ Rest Homes
- ☐ Instruction

The Quincy Sun

MAIL TO: QUINCY SUN, 1372 Hancock St., Quincy 02169
PAYABLE IN ADVANCE. Cash must accompany order

Enclosed is _____ for the following ad to run ___ times

COPY: _____

_____

_____

Rates:
- $3.50 for one insertion, up to 20 words, 7¢ each additional word.
- $3.20 per insertion, up to 20 words for three or more insertions, of the same ad, 7¢ each additional word.
- $3.00 per insertion, up to 20 words for 13 or more insertions of the same ad, 7¢ each additional word.

refund will be made at this contract rate in the event of cancellation.
Deadline; Tuesday, 10:00 AM
Please include your phone number in ad.

O'Connell GARDENS

Landscape Service & Garden Center

471-6868

OPEN 7 DAYS 7 A.M. TO 5:30 P.M.

165 Old Colony Avenue, Wollaston

Take St. Ann's Road, Opposite Main Gate of Veteran's Stadium on Hancock Street

"AFTER THE RAIN"

GERANIUMS NOW $1.79

4½ IN.

These Are Not Seed Geraniums

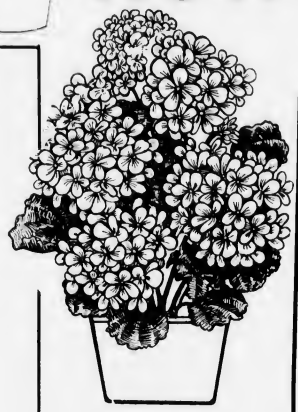

HANGING FUCHSIA 8 IN. POTS SPECIAL $7.99

ROSES IN FULL BLOOM

HYBRID TEAS

CLIMBERS

FLORIBUNDA

ALSO SUB—ZERO ROSES

Hardy to -30°F — NOW AVAILABLE

PERENNIALS FROM $1.50

LARGE ASSORTMENT TO CHOOSE FROM

25% OFF ALL BURPEE SEEDS

South Shore Burpee Headquarters

Limit 12 FLOWERS or VEGETABLES

ORNAMENTAL FLOWERING TREES

- Dogwood
- Cherry
- Magnolia
- Crab Apple
- Plum
- Pear

BASKET OF GOLD ALYSSUM PERENNIAL ONLY $1.79 POT

TOMATO PLANTS 12 PER FLAT $1.49

Better Boy - Moreton
Super Fantastic
Glamour & More

Patio Tomatoes

6 IN. POTS INDIVIDUAL $1.99

FRESH DUG NURSERY STOCK

FLOWERING SHRUBS

EVERGREENS

NOW READY

SPECIAL 18 INCH LAWN SPREADER

$10.99

WITH PURCHASE OF LAWN FERTILIZER

REG. $15.99

PEAT MOSS 4 CU. FT. $6.99 REG. 8.99

FLORAL DEPT. OPEN SUNDAYS

JUNE IS BRIDAL MONTH

Weddings Are A Specialty with Bill Glover

We are here to serve you with your floral needs

STOP IN AND VISIT OUR FLORAL DEPT. AND RECEIVE

A FREE CARNATION

With This Ad

CASH & CARRY **SPECIAL**

DAISY - $1.65 BUNCH OF 10

POMS - $3.49 BUNCH OF 10

SILK & DRIED ARRANGEMENTS IN YOUR COLORS & CONTAINERS

ORDER SPECIAL CUT FLOWERS AND ARRANGEMENTS EARLY

WE ARE A DELIVERING FLORIST ADD A SPECIAL TOUCH WITH OUR INDIVIDUAL SERVICE

GRO-TONE WEED & FEED LAWN FERTILIZER

		NOW
5000 SQ FT. BAG	REG. 15.95	13.95
10,000 SQ. FT. BAG	29.95	25.95

5-10-5 GARDEN FERTILIZER 50 LBS. $6.89 REG. 7.95 THIS WEEK ONLY THRU SUN.

Thomas Crane Public Library
40 Washington St.
Quincy, Ma. 02169

FLAGS AND SMILES were plentiful during the 31st annual Flag day parade sponsored by the Koch Club of Quincy Monday night. *(Quincy Sun Photos by Stephen O'Gara)*

THE BROAD MEADOWS Koch Club led a contingent during the Flag Day parade which went on Monday night despite chilly temperatures and threatening skies.

The Quincy Sun

Vol. 14 No. 38 Thursday, June 17, 1982 20¢

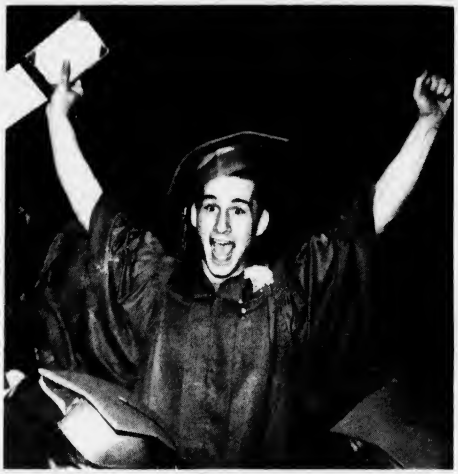

WE DID IT! North Quincy High School graduate James C. Brancaccio let out a yell after receiving his diploma at graduation ceremonies in the school gym. Other graduation photos Page 14.
(Quincy Sun Photo by Dave Gillooly)

Condon Pushes For Health Board

McKeogh To Appeal Firing By Mayor

By TOM HENSHAW

Dr. Robert P. McKeogh plans to contest in court his ouster by Mayor Francis X. McCauley as city health commissioner.

And City Councillor Joanne Condon plans to push ahead at Monday night's Council meeting with her proposal that the commissioner be replaced by a board of health.

Dr. McKeogh was fired Monday for what McCauley called a violation of state law by failing to devote his entire time to his duties as health commissioner and maintaining a private practice on the side.

Dr. McKeogh's attorney, Richard W. Barry, said he will file an appeal from the dismissal in Norfolk Superior Court next week seeking a declaratory judgement on whether of not the mayor acted properly.

"The only way he can be removed is for cause," said Barry. "State law says that he shall be employed the entire time as commissioner and we contend that he is available all the time, days, nights, weekends.

"Even the mayor's fact-finder has found that Dr. McKeogh works 35 hours a week as commissioner."

Mrs. Condon said that she will file a resolve at next week's Council meeting asking the mayor to study the feasibility of setting up an unpaid board of health to run the Health Department.

"There is strong support for it in the Council," said Council President John J. Lydon Jr. "An unpaid five member board would save the city money and broaden the department's expertise."

The commissioner's job is good for $37,180 a year.

"Many other boards like the Board of Appeals and the Planning Board function unapid over departments," said Lydon, "and I see no reason why a board of health cannot serve the city in the same way."

Replacing the commissioner with a board of health would require a charter change by way of a legislative home rule petition, Lydon noted, and it also would require a change in the makeup of the License Board.

Mayor McCauley said that "as a practical matter we have no time this year to establish a board of health but it certainly is worth looking into. I could see a board of health in 1983."

(Cont'd on Page 5)

Polluted Beaches May Open Monday

Winthrop Wade, acting head of the Public Health Department, said Tuesday Quincy beaches may be opened to swimming by Monday if the MDC's sewer treatment plants have a good weekend.

Former Health Commissioner Dr. Robert P. McKeogh ordered the beaches closed Friday when the bacteria count in the water rose to unprecedented heights due to heavy rains that backed up Boston sewage.

Wade, who is director of Environmental Services, said he took samples of the water Tuesday morning "and if the samples meet standards the beaches could open Thursday (today) but I'm not optimistic."

He said that the little used facility on Moon Island had pumped more than one billion gallons of untreated sewage into the bay since May 23 and Nut Island discharged 415 million gallons since June 5.

Wade said a count of 700 is the maximum permitted for swimming in salt water and in some sections of Wollaston Beach the count taken last week reached 34,000.

"I've never seen counts this high since I've been here," he said.

He said the culprit was the heavy rains over the weekend which forced the MDC to send sewage destined for the Deer Island Treatment Plant through pipes to Moon Island.

"It's done a awful job on the water in the bay," said Wade. "The water even looks discolored. It stinks to high heaven."

Clam flats in Quincy were closed by the state last Thursday because of the pollution.

Some other coliform (bacteria) counts in waters around the city were: Orchard Beach, Squantum, 20,000; Merrymount Beach, 16,000; Edgewater Drive Beach, Houghs Neck, 7,000; and Avalon Beach, Quincy Point, 2,000.

Junior And Senior High Report Cards Out In July

Arthur S. Woodward, director of secondary education, has announced that junior and senior report cards for the fourth quarter will be available after the end of the school year.

Woodward said the parents or students may pick up the cards at the various schools on July 7 to July 9 from 9 to 11 a.m. and 1 to 2:30 p.m. for grades 7 to 11.

N. Q. Shooting Touches Off Huge Drug Raid

It started five months ago when Lee Shorter, 49, of Cleveland, Ohio, was found shot in the chest lying on a ramp of the Neponset River Bridge outside the Quincy Bay Inn in North Quincy.

Two men, one of them a laid-off Boston police officer, were arrested on charges of attempted murder in the Shorter shooting. Quincy police suspected that drugs were involved.

Names supplied by the arrested men led to Braintree. Police in that town came up with some more names. The investigation zeroed in on a home on Sheppard Ave. in East Braintree.

Superior Court Judge Thomas Dwyer decided that there was enough evidence to justify a telephone wiretap on the house. The case widened to Marshfield, Brockton, Dorchester, Jamaica Plain.

Throughout the month of May, at least 27 Quincy police officers were at work around the clock, some of them putting in hours of unpaid overtime to bust a multi-million dollar South Shore drug ring with New York and Florida connections.

It went down Monday.

Quincy police spearheaded a series of swift early morning raids that netted seven men and one woman on drug charges and confiscated 10 pounds of cocaine with a street value of about $1.5 million.

Charged with conspiracy to violate the narcotics drug laws were:

Lawrence Goldman, 41, of Braintree; Antonio Santana, 38, of Brockton; David George, 31, of Marshfield; Robert Reilly, 48, and John Miskel, 27, both of Dorchester; and Richard I. Gold, 49, Robert W. Epstein, 42, and Robin J. Albelda, 30, all of Jamaica Plain.

All pleaded innocent and their cases were continued to June 23 in Quincy District Court.

Miskel was held without bail; Goldman's bail was set at $200,00 surety, $20,000 cash; George $100,000 surety, $10,000 cash; Santana, $75,000 surety, $7,500 cash; Gold $3,000 cash; Epstein, $1,000 cash, and Reilly $500 cash.

Albelda was released in $100 personal recognizance.

Police Lt. David F. Rowell said raiders confiscated $100,000 in cash, $18,000 in silver ingot bars, 68,000 quaalude tablets, 10 pounds of cocaine, three pounds of marijuana, nine guns and three expensive cars, one of them a Cadillac limousine.

The series of raids, dubbed Operation Red Eagle and set for 6 a.m. Monday, went off smoothly, efficiently and almost without a hitch.

Five minutes before the appointed time, Red Eagle One reported to the command post at Quincy police headquarters that the main target of the raid,

(Cont'd on Page 2)

North Quincy Shooting Touches Off Huge Drug Raid

(Cont'd from Page 1)

Goldman, was not home at 56 Sheppard Ave. His car was not there. It didn't really matter.

The 6 a.m. deadline passed nervously while the command post waited for all six units to be in place. Some had farther to go than others. Boston police were a little late getting to a target in Jamaica Plain.

At 6:04 a.m., Red Eagle 2 reported from 12 Elder St., Dorchester that it had two prisoners and requested a wagon to take them to the station.

"What the hell's he doing going in there," snorted Rowell at the command post.

That didn't really matter either.

At 6:09 a.m. all units were in position and Rowell barked, "Execute!" into the mike of his radio. Reports began to come in swiftly.

Three minutes after the go ahead was ordered, Red Eagle Five in Marshfield reported the arrest of George. The unit wanted to know if the warrant included a dark blue Caddy. Negative. Don't touch it.

At 6:13 a.m., Red Eagle One reported "no bodies present" at the Sheppard Ave., Braintree, address. No one was home at 266 Arborway, Jamaica Plain, either. There was some concern.

At 6:28 a.m., the problem was resolved, Goldman, Epstein and Gold were in custody at Gold's apartment at 111 Perkins St., Jamaica Plain.

By 6:30 a.m., all eight were in custody and the raiders, armed with search warrants, were prowling the premises for evidence. Here a .357 magnum pistol. There $6,000 in cash. Cocaine, marijuana, drug paraphernalia everywhere.

The house at 12 Elder St. Dorchester, yielded about 100 little glassene envelopes with cocaine.

"A lot of kids won't be doing coke," said one of the raiders from Boston.

Members of the Quincy Police who took part in the raids included: Lt. Rowell, Lt. Fred Laracy, Lt. William Murphy, Lt. Neil MacDonald, Sgt. Dan Lyons, Sgt. Thomas Frane.

Detectives Thomas Healey, Thomas Casey, Richard Bergeron, Charles Rogers, John Salamone, Robert Crowley, Russ Miller, Ernest LiJoi, Kevin Murphy, Barbara DiNatale, Richard MacDonald, William Stenmon, Peter Gallagher, William Donnelly, Thomas Malvesti, Paul Snow.

Also Patrolman Peter Flynn, Deputy Sheriff William Grindlay, Det. Robert Bird, Kevin Mormino, Thomas Stansbury and Mary McCarthy.

Officers from Boston, Braintree, Milton, Brockton, and Marshfield also took part along with those from the federal Drug Enforcement Agency, the U.S. Customs Office and Alcohol, Tobacco and Firearms unit.

By TOM HENSHAW

Blood Drive Saturday At Sacred Heart

The Sacred Heart Parish Council will hold a blood drive Saturday, June 19, from 8:30 a.m. to 2:30 p.m. at the school auditorium in North Quincy.

The Council has set a quota of 125 pints to help meet what it called a "desperate need" for blood donors.

Maverick Stolen

Lawrence Francis of Old Colony Ave., Wollaston, reported to police Tuesday that his 1974 Ford Maverick was stolen from his home address.

NEWSCARRIERS WANTED
Here's a chance to earn extra money by building a Quincy Sun home delivery route.
Telephone: 471-3100

Bath World
691 Adams St., Quincy
SIDEWALK SALE
THRU MONTH OF JUNE
MON TO SAT 8-5 P.M.
Everything ½ price
soaps • soap dishes • wall lights • exhaust fans • framed mirrors • storage cabinets • medicine cabinets • bathroom accessories • and much more •
691 Adams St., Quincy
Corner of Adams & Beale
773-7033

QUINCY RECORD SHOP
M-F 10-6 Sat 9-6
34 School Street 479-0928 (Next to St. John's Church)
BEST PRICED RECORDS IN TOWN!!! COMPARE & SAVE
T-SHIRTS • PINS • POSTERS • PATCHES • SATIN ROCK JACKETS & MORE
CASH PAID FOR USED RECORDS & TAPES

SALE EXPIRES JUNE 30
Clearance
WALL COVERINGS
THOUSANDS OF ROLLS TO CHOOSE FROM
75¢ 50¢ $2 $2.50 $3.00 $1.00 $1.50

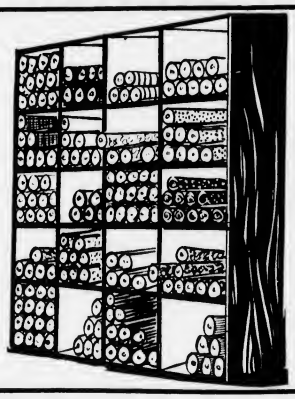

30% OFF
STRAHAN WALLPAPER
(CHOOSE FROM SELECTED BOOKS)
GRASS CLOTH SPECIAL
Values To $30.00 $12.95 ROLL
CUSTOM DRAPERIES
ALL WORK DONE IN OUR OWN WORK ROOM
SHOP AT HOME OR IN OUR STORE
★★★★★★ SAVE ★★★★★★
FIBERGLASS INSULATING (ROOM DARKENING) Window Shades
NOW $8.95 (37¼")
REG. 15.95
30% OFF
Flexalum DECOR BLINDS
1" Mini-blinds
THANK YOU!
YES, THANK YOU FOR YOUR PATRONAGE DURING THIS THIRD YEAR IN BUSINESS. WE LOOK FORWARD TO SERVING YOU IN THE FUTURE AND PLEDGE TO PROVIDE YOU WITH TOP QUALITY PRODUCTS ALWAYS AT THE LOWEST PRICE.

Dutch Boy Paint
DUTCH BOY LATEX FLAT ENAMEL SUPER
• EASY STAIN REMOVAL • ONE COAT COVERAGE • FOR WALLS, WOODWORK AND TRIM • OUTSTANDING SCRUBBABILITY
SATISFACTION GUARANTEED
Dutch Boy
baltimore paint
EXTERIOR HOUSE & TRIM 100% ACRYLIC
SAVE
INTERIOR/EXTERIOR FLOOR & TRIM
We Now Stock Cabot's STAINS
Cabot's Semi-Solid Stains
Cabot's Decking & Fence Stains
Cabot's O.V.T. Semi-Transparent Color Stains

CITY PAINT & WALLPAPER
195 NEWPORT AVENUE QUINCY
OPEN EVES TILL 9:00 TEL. 472-0509
PLENTY OF FREE PARKING!
NEAR STOP & SHOP

DORCHESTER Door & Window
305 FREEPORT ST.
DORCHESTER, 02122
Tel. 265-3803
"Specializing in Custom Made"
• Andersen Windowalls ®
• Steel Door Systems
• Casement Windows
• Replacement Doors & Windows
• Aluminum Storm Doors & Windows

1 A.M. Closing Vote Awaits McKeogh's Successor

By NANCY McLAUGHLIN

The long awaited, and much debated, License Board decision on a 1 a.m. closing hour for liquor establishments was continued Tuesday until a new health commissioner is named to replace the fired Dr. Robert P. McKeogh.

Fire Chief Edward Barry made the motion to continue the matter until a five member board is present.

Barry pointed out that it has been the board's usual procedure in the past to await a full board before voting on important matters.

After the meeting, City Clerk John Gillis said he didn't think it would be long before Mayor Francis McCauley names a new health commissioner.

"I should think he'd do so soon," said Gillis, "so the business of the city can go on."

With regard to Dr. McKeogh's firing, Gillis said, "I liked him.

"He was an asset to the License Board. He certainly did his homework.

"Although I disagreed with him, I liked the man."

$2.5 M In Taxes In City Till

Auditor Robert E. Foy III, who is supervising the tax collector's office until a new one is chosen, reported that $2.5 million in taxes was collected by the close of city business Tuesday.

That's 10 per cent of the $25 million tax levy for the second half of fiscal 1982. The other 90 per cent have until Monday, June 28, at 4:30 p.m. to pay up.

Foy said the day-to-day receipts are enough to pay the current expenses of the city but that several loans taken in anticipation of taxes had to be rolled over for lack of funds.

Flowers Brighten Christmas Island

Quincy Sq. is a little bit brighter thanks to members of the Germantown Garden Club who planted flowers recently on Christmas Island.

Mrs. Natalie Johnson and Mrs. Elsie Carlson planted geraniums and greenery in what was once a police traffic box in the center strip of Hancock St.

FLAG WAVER — Stephen Schneider, 5, watches the 31st annual Flag Day parade pass by. The event was sponsored by the Koch Club of Quincy.

(Quincy Sun Photo by Stephen O'Gara)

TIMEX®
Factory authorized Service Center
In and Out-of-Warranty Watches Repaired
Genuine TIMEX Energy Cells available
Rogers Jewelers
1402 HANCOCK STREET, QUINCY
773-3636

Parsons & Richardson
INSURANCE AGENCY INC.
'Be Sure Now - Not Sorry Later'
Robert W. Richardson
Opposite Quincy Center MBTA
PResident 3-1276

The "All New" Finer Cut
5TH ANNIVERSARY SPECIAL
WE'VE ROLLED BACK OUR PRICES.....
AS THEY WERE THE DAY WE OPENED
ALL PERMS (WITH CUT) $25.00
SUN BURSTING $20.00
(with cut) $25.00
ALL STUDENTS UNDER 18
WASH, CUT & BLOW DRY .. $8.00
THE FINER CUT
27 COTTAGE AVE., QUINCY
471-5306 ● 471-9856

THE MIGNOSA FAMILY
FRUIT BASKET
(NEXT TO STAR MARKET)
148 GRANITE ST. 471-9715
HOURS: MON. THUR SAT. 8 TO 10 P.M.
SUNDAY-HOLIDAYS 8 TO 8 P.M.
THE MIGNOSA FAMILY INVITES YOU TO VISIT THE FRUIT BASKET FOR THE FRESHEST IN FRUITS & VEGETABLES
WE HAVE A WIDE VARIETY OF DELICIOUS DELI PRODUCTS — LIVE LOBSTER & FRESH FISH
AND FOR A TASTY TREAT...
STOP AT THE
FROSTY CORNER
WE MAKE OUR OWN HOMEMADE ICE CREAM
Featuring: Gormet Hard Ice Cream
NOW YOU CAN SHOP AT THE
Fruit Basket • Quincy Lobster • Frosty Corner
ALL UNDER ONE ROOF

Make your NOW checking account work for you!

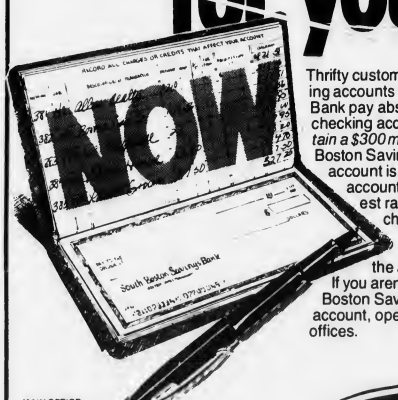

Thrifty customers who have NOW checking accounts at the South Boston Savings Bank pay absolutely nothing for their checking accounts, *providing they maintain a $300 minimum balance* . . . A South Boston Savings Bank's NOW checking account is fully insured. It's a savings account that pays the highest interest rates allowed by law and it's a checking account that is totally free. There's no charge for deposits, withdrawals, or the amount of checks you write. If you aren't currently enjoying a South Boston Savings Bank NOW checking account, open one at any one of our offices.

MAIN OFFICE
460 West Broadway,
South Boston
9 a.m. to 3:30 p.m. – Monday thru Friday
Saturday – 10 a.m. to 1 p.m.
Call 268-2500

QUINCY OFFICE:
690 Adams Street,
Lakin Square
Monday, Tuesday, Wednesday
Thursday 8:30 a.m. to 5 p.m.
Friday 8:30 a.m. to 7 p.m.
Saturday – 8:30 a.m. to 12 Noon

NEPONSET CIRCLE OFFICE:
740 Gallivan Boulevard
8:30 a.m. to 5:30 p.m. –
Monday, Tuesday,
Wednesday & Friday
Thursday – 8:30 a.m. to 7:30 p.m.
Saturday – 8:30 a.m. to 12 Noon

South Boston Savings Bank
"ALWAYS THE LEADER"

North Quincy Shooting Touches Off Huge Drug Raid

(Cont'd from Page 1)

Goldman, was not home at 56 Sheppard Ave. His car was not there. It didn't really matter.

The 6 a.m. deadline passed nervously while the command post waited for all six units to be in place. Some had farther to go than others. Boston police were a little late getting to a target in Jamaica Plain.

At 6:04 a.m., Red Eagle 2 reported from 12 Elder St., Dorchester that it had two prisoners and requested a wagon to take them to the station.

"What the hell's he doing going in there," snorted Rowell at the command post.

That didn't really matter either.

At 6:09 a.m. all units were in position and Rowell barked, "Execute!" into the mike of his radio. Reports began to come in swiftly.

Three minutes after the go ahead was ordered, Red Eagle Five in Marshfield reported the arrest of George. The unit wanted to know if the warrant included a dark blue Caddy. Negative. Don't touch it.

At 6:13 a.m., Red Eagle One reported "no bodies present" at the Sheppard Ave., Braintree, address. No one was home at 266 Arborway, Jamaica Plain, either. There was some concern.

At 6:28 a.m., the problem was resolved, Goldman, Epstein and Gold were in custody at Gold's apartment at 111 Perkins St., Jamaica Plain.

By 6:30 a.m., all eight were in custody and the raiders, armed with search warrants, were prowling the premises for evidence. Here a .357 magnum pistol. There $6,000 in cash. Cocaine, marijuana, drug paraphernalia everywhere.

The house at 12 Elder St. Dorchester, yielded about 100 little glassene envelopes with cocaine.

"A lot of kids won't be doing coke," said one of the raiders from Boston.

Members of the Quincy Police who took part in the raids included: Lt. Rowell, Lt. Fred Laracy, Lt. William Murphy, Lt. Neil MacDonald, Sgt. Dan Lyons, Sgt. Thomas Frane.

Detectives Thomas Healey, Thomas Casey, Richard Bergeron, Charles Rogers, John Salamone, Robert Crowley, Russ Miller, Ernest LiJoi, Kevin Murphy, Barbara DiNatale, Richard MacDonald, William Stenmon, Peter Gallagher, William Donnelly, Thomas Malvesti, Paul Snow.

Also Patrolman Peter Flynn, Deputy Sheriff William Grindlay, Det. Robert Bird, Kevin Mormino, Thomas Stansbury and Mary McCarthy.

Officers from Boston, Braintree, Milton, Brockton, and Marshfield also took part along with those from the federal Drug Enforcement Agency, the U.S. Customs Office and Alcohol, Tobacco and Firearms unit.

By TOM HENSHAW

Blood Drive Saturday At Sacred Heart

The Sacred Heart Parish Council will hold a blood drive Saturday, June 19, from 8:30 a.m. to 2:30 p.m. at the school auditorium in North Quincy.

The Council has set a quota of 125 pints to help meet what it called a "desperate need" for blood donors.

Maverick Stolen

Lawrence Francis of Old Colony Ave., Wollaston, reported to police Tuesday that his 1974 Ford Maverick was stolen from his home address.

NEWSCARRIERS WANTED
Here's a chance to earn extra money by building a Quincy Sun home delivery route.
Telephone: 471-3100

Bath World
691 Adams St., Quincy
SIDEWALK SALE
THRU MONTH OF JUNE
MON TO SAT 8-5 P.M.
Everything ½ price
soaps • soap dishes • wall lights • exhaust fans • framed mirrors • storage cabinets • medicine cabinets • bathroom accessories • and much more •
691 Adams St., Quincy
Corner of Adams & Beale
773-7033

QUINCY RECORD SHOP
M-F 10-6 Sat 9-6
34 School Street 479-0928 (Next to St. John's Church)
BEST PRICED RECORDS IN TOWN!!! COMPARE & SAVE
T-SHIRTS • PINS • POSTERS • PATCHES • SATIN ROCK JACKETS & MORE
CASH PAID FOR USED RECORDS & TAPES

SALE EXPIRES JUNE 30
Clearance
WALL COVERINGS
THOUSANDS OF ROLLS TO CHOOSE FROM
75¢ 50¢
$2.50 $2
$3.00 $1.00 $1.50

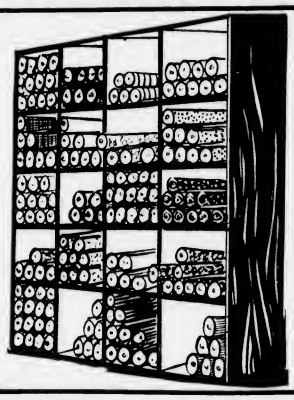

30% OFF
STRAHAN WALLPAPER
(CHOOSE FROM SELECTED BOOKS)
GRASS CLOTH SPECIAL
Values To $30.00 $12.95 ROLL
CUSTOM DRAPERIES
ALL WORK DONE IN OUR OWN WORK ROOM
SHOP AT HOME OR IN OUR STORE
★★★★★★ SAVE ★★★★★★
FIBERGLASS INSULATING (ROOM DARKENING) Window Shades
NOW $8.95 (37¼")
REG. 15.95
30% OFF
Flexalum
DECOR BLINDS
1" Mini-blinds

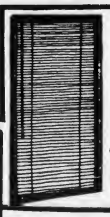

Dutch Boy Paint

baltimore paint

SAVE

We Now Stock Cabot's STAINS

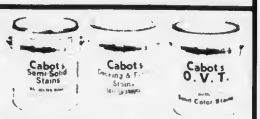

THANK YOU!
YES, THANK YOU FOR YOUR PATRONAGE DURING THIS THIRD YEAR IN BUSINESS. WE LOOK FORWARD TO SERVING YOU IN THE FUTURE AND PLEDGE TO PROVIDE YOU WITH TOP QUALITY PRODUCTS ALWAYS AT THE LOWEST PRICE.

CITY PAINT & WALLPAPER
195 NEWPORT AVENUE QUINCY
PLENTY OF FREE PARKING!
OPEN EVES TILL 9:00 TEL. 472-0509 NEAR STOP & SHOP

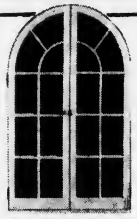

DORCHESTER Door & Window
305 FREEPORT ST.
DORCHESTER, 02122
Tel. 265-3803
"Specializing in Custom Made"
• Andersen Windowalls ®
• Steel Door Systems
• Casement Windows
• Replacement Doors & Windows
• Aluminum Storm Doors & Windows

1 A.M. Closing Vote Awaits McKeogh's Successor

By NANCY McLAUGHLIN

The long awaited, and much debated, License Board decision on a 1 a.m. closing hour for liquor establishments was continued Tuesday until a new health commissioner is named to replace the fired Dr. Robert P. McKeogh.

Fire Chief Edward Barry made the motion to continue the matter until a five member board is present.

Barry pointed out that it has been the board's usual procedure in the past to await a full board before voting on important matters.

After the meeting, City Clerk John Gillis said he didn't think it would be long before Mayor Francis McCauley names a new health commissioner.

"I should think he'd do so soon," said Gillis, "so the business of the city can go on."

With regard to Dr. McKeogh's firing, Gillis said, "I liked him.

"He was an asset to the License Board. He certainly did his homework.

"Although I disagreed with him, I liked the man."

$2.5 M In Taxes In City Till

Auditor Robert E. Foy III, who is supervising the tax collector's office until a new one is chosen, reported that $2.5 million in taxes was collected by the close of city business Tuesday.

That's 10 per cent of the $25 million tax levy for the second half of fiscal 1982. The other 90 per cent have until Monday, June 28, at 4:30 p.m. to pay up.

Foy said the day-to-day receipts are enough to pay the current expenses of the city but that several loans taken in anticipation of taxes had to be rolled over for lack of funds.

Flowers Brighten Christmas Island

Quincy Sq. is a little bit brighter thanks to members of the Germantown Garden Club who planted flowers recently on Christmas Island.

Mrs. Natalie Johnson and Mrs. Elsie Carlson planted geraniums and greenery in what was once a police traffic box in the center strip of Hancock St.

FLAG WAVER — Stephen Schneider, 5, watches the 31st annual Flag Day parade pass by. The event was sponsored by the Koch Club of Quincy.

(Quincy Sun Photo by Stephen O'Gara)

TIMEX
Factory authorized Service Center
In and Out-of-Warranty Watches Repaired
Genuine TIMEX Energy Cells available
Rogers Jewelers
1402 HANCOCK STREET, QUINCY
773-3636

Parsons & Richardson
INSURANCE AGENCY INC.
'Be Sure Now - Not Sorry Later'
Robert W. Richardson
Opposite Quincy Center MBTA
PResident 3-1276

The "All New" Finer Cut
5TH ANNIVERSARY SPECIAL
WE'VE ROLLED BACK OUR PRICES.....
AS THEY WERE THE DAY WE OPENED
ALL PERMS (WITH CUT) $25.00
SUN BURSTING $20.00
(with cut) $25.00
ALL STUDENTS UNDER 18
WASH, CUT & BLOW DRY.. $8.00
THE FINER CUT
27 COTTAGE AVE., QUINCY
471-5306 ● 471-9856

THE MIGNOSA FAMILY
FRUIT BASKET
(NEXT TO STAR MARKET)
148 GRANITE ST. 471-9715
HOURS: MON. THUR SAT. 8 TO 10 P.M.
SUNDAY-HOLIDAYS 8 TO 8 P.M.
THE MIGNOSA FAMILY INVITES YOU TO VISIT THE FRUIT BASKET FOR THE FRESHEST IN FRUITS & VEGETABLES
WE HAVE A WIDE VARIETY OF DELICIOUS DELI PRODUCTS — LIVE LOBSTER & FRESH FISH
AND FOR A TASTY TREAT...
STOP AT THE
FROSTY CORNER
WE MAKE OUR OWN HOMEMADE ICE CREAM
Featuring: Gormet Hard Ice Cream
NOW YOU CAN SHOP AT THE
Fruit Basket • Quincy Lobster • Frosty Corner
ALL UNDER ONE ROOF

Make your NOW checking account work for you!

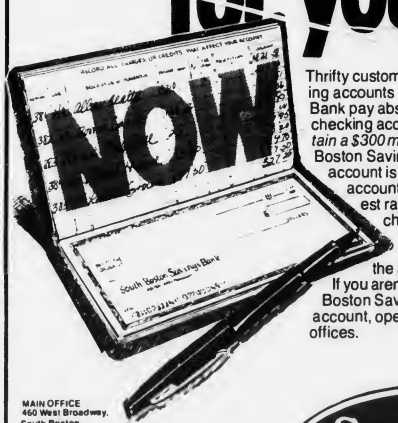

Thrifty customers who have NOW checking accounts at the South Boston Savings Bank pay absolutely nothing for their checking accounts, *providing they maintain a $300 minimum balance* . . . A South Boston Savings Bank's NOW checking account is fully insured. It's a savings account that pays the highest interest rates allowed by law and it's a checking account that is totally free. There's no charge for deposits, withdrawals, or the amount of checks you write. If you aren't currently enjoying a South Boston Savings Bank NOW checking account, open one at any one of our offices.

MAIN OFFICE
460 West Broadway,
South Boston
9 a.m. to 3:30 p.m. — Monday thru Friday
Saturday 10 a.m. to 1 p.m.
Call 268-2500

QUINCY OFFICE:
690 Adams Street,
Lakin Square
Monday Tuesday Wednesday
Thursday 8:30 a.m. to 5 p.m.
Friday 8:30 a.m. to 7 p.m.
Saturday 8:30 a.m. to 12 Noon

NEPONSET CIRCLE OFFICE:
740 Gallivan Boulevard
8:30 a.m. to 5:30 p.m. —
Monday Tuesday
Wednesday & Friday
Thursday 8:30 a.m. to 7:30 p.m.
Saturday 8:30 a.m. to 12 Noon

South Boston Savings Bank
"ALWAYS THE LEADER"

The Quincy Sun

USPS 453-060
Published weekly on Thursday by
The Quincy Sun Publishing Co., Inc.
1372 Hancock St., Quincy, Mass. 02169

Henry W. Bosworth, Jr., Publisher and Editor

20¢ per copy, $8 per year by mail in Quincy
$9 per year by mail outside Quincy, $12 out of state
Telephone: 471-3100 471-3101 471-3102
Second class postage paid at Boston, Mass.

Member New England Press Association

Postmaster: Send address change to:
The Quincy Sun, 1372 Hancock St., Quincy Mass. 02169

The Quincy Sun assumes no financial responsibility for typographical errors in advertisements but will reprint that part of an advertisement in which the typographical error occurs.

Presidential Trail In U.S. System

Secretary of the Interior James G. Watt has designated the Quincy Presidential Trail as a National Recreation Trail for inclusion in the National Trails System.

The 10.5 mile historic trail, which will be used for bicycling and walking on city streets, traverses 17th and 18th century historic sites and structures associated with the lives of the Adams family.

Historic sites along the trail include: the Adams Mansion, Dorothy Quincy Homestead, Adams Academy, First Parish Church, Adams Crypt, City Hall, Hancock Cemetery, John Adams Birthplace, John Quincy Adams Birthplace, Abigail Adams Cairn, First Commercial Railroad, First Ironworks, Col. Josiah Quincy House and Moswetuset Hummock.

The Adams Mansion, the birthplaces and First Parish Church are also designated as national historic sites. The homes are operated by the National Park Service.

The trail is the seventh National Recreation Trail in Massachusetts and the 625th in the nation.

Barbara Lynch Named To Industrial Finance Board

Mayor Francis X. McCauley has appointed Mrs. Barbara Lynch, vice president of the Granite Cooperative Bank, to a five-year term on the Industrial Development Finance Authority.

She succeeds Carmela Hammerle, whose term expired March 31.

"I believe we should have someone on the authority with financial expertise," said McCauley. He said he will submit her name to the City Council Monday for approval.

Mrs. Lynch is a graduate of Holy Trinity High School in Boston and attended the American Savings and Loan Institute. She is on the board of Quincy Neighborhood Housing and serves on the North Quincy Development Corporation Board.

She lives at 937 Sea St., Houghs Neck, with her husband, Joseph. They have three children.

Mrs. Harold Bertoni Named To Quincy Rent Board

Mrs. Harold Bertoni Jr. of 335 Beale St., Wollaston, has been named to the Quincy Rent Grievance Board to fill the term vacated by the resignation of Mary Gethin.

Reappointed to the board were Jane Reikard, 51 Miller Stile Rd.; Elenda Lipsitz, 40 Harriet Ave.; Thelma Rogers, 17 Quarterdeck Rd.; and Harold Page, 17 Clement Terrace.

Quincy Quiz

One winner in the Quincy Quiz this week.

Marie Gilfeather of 55 West Elm Ave., Wollaston, wins a T-shirt.

Each week two Quincy Sun T-shirts and two Quincy Sun bumper stickers are offered as prizes in the Quincy Quiz.

The first two readers, one a mail subscriber, to submit to the Sun office in writing the correct answers to the week's five questions receive T-shirts. The next two receive bumper stickers.

Only one member of a household is eligible to compete in any one week and no one is elgible to win more than three T-shirts.

This week's Quincy Quiz:

1. What is the name of the coach of the Morrisette Junior Legion baseball team?
2. Which of the following city officials have never served on the Quincy City Council: Frank Anselmo? John Keogler? J. Vincent Smyth?
3. Rodman St. is located in what section of the city?
4. True or false: The first high school building in Quincy was on High School Ave.
5. What Quincy landmark is located at 125 Sea St.?

Answers to last week's Quincy Quiz:

1. Warren E. Watson is the director of the Thomas Crane Public Library.
2. The annual salary of the mayor of Quincy is $25,000.
3. Prairie St. is located in the Germantown section of the city.
4. False. Hancock St. is not a state highway.
5. The Greek Orthodox Church of St. Catherine is located at 157 Beale St.

Sunbeams

By Henry Bosworth

Sears Remembers Quincy

Late Mayor Amelio Della Chiesa would have been pleased if he were alive and could have heard John Sears talking about him.

SEARS

Sears, campaigning for the Republican nomination for governor, dropped by The Quincy Sun last week for a chat.

And a few minutes later you got the idea that if Sears should be elected governor, Della Chiesa might have a posthumous effect on state government.

"I worshipped Della Chiesa," Sears said. "I served in the House with him, you know.

"He told me once that if he had one more term as mayor he would contract out just about every service in the city. The state could start thinking along that line.

"I think we could farm out the MBTA bus lines. I'd sit down with the MBTA unions and tell them that if they don't pick up speed then we won't stand for it.

"The private sector unions have gotten the message. It's time for the public sector unions to get the message, too."

Sears noted that he is "not exactly invisible in Quincy."

"I worked with Joe Brett and Mayor Della Chiesa to straighten out the Greenberg Bridge over Black's Creek. We rebuilt Caddy Park and fixed up the Dorothy Q. House."

Sears, whose most recent public job was as a Boston city councillor, became most familiar with Quincy while commissioner of the MDC.

"Mike and Ed (that's former Gov. Michael Dukakis and Gov. Edward J. King, the Democratic candidates) have had about 10 MDC commissioners between them and I haven't seen them do a darn thing," he said.

Sears' visit to Quincy came on the heels of two polls taken by Channel 5 and the Boston Globe showing him well ahead of his principal opponent, John Lakian of Westwood, who was endorsed by the Republican convention.

The Channel 5 poll had him leading 28-15 and the Globe poll showed him ahead 27-18.

"I'm pleased and a little surprised, too," he said. "I thought John would have spurted ahead because of the excitement of the convention."

Sears is also touring the state in the interests of other, more obscure Republican candidates. On one lapel he wore a Sears button. On the other, one for Leon Lombardi for lieutenant governor.

"I'm also campaigning for Jodie Dow for state secretary, Mary LeClair for treasurer and Mike Robertson for auditor," he said. "We've got to talk up these Republicans to get the party moving again.

"We've even recruited a lawyer named Gil Kaplan to run for the House in my district. I notice there is no Republican running in John Lakian's district.

"If we don't have a Republican winner pretty soon, it'll be the Duke and the King running against each other for the rest of the century."

□

SPEAKING OF Della Chiesa, we mentioned last week that Mayor Francis McCauley would like to have the mini-park at Quincy Center Plaza named in honor of the Della Chiesa Family.

We noted that the Ross Parking Way was named after late Mayor Charles McGrath. And McIntyre Mall after Police Capt. William McIntyre, father of Mayor James McIntyre.

BURGIN

But we neglected to include Thomas S. Burgin Parkway, named after the former mayor and Quincy's elder statesmen. Sorry, Tom.

□

MARY COLLINS concedes that she might someday like to be Quincy's first woman mayor. At least, she says on Quincy Newsmakers, the Ch. 3 panel show on Quincy Cablesystems, that she would be interested. The video taped show was shown Monday night and will be repeated tonight (Thursday) at 7 p.m.

COLLINS

□

FORMER Mayor Arthur H. Tobin is taking a three-day leave from his new post as clerk-magistrate at Quincy District Court to go to Harvard. He's studying executive court management at Harvard Law School through Saturday.

TOBIN

□

THOSE 1,700 names on the Quincy Vietnam War veterans scroll at City Hall were hand done in Old English by Stella Krupka, former teacher at Broad Meadows Junior High School. She also does college diplomas. Names of Quincy residents are still be added. Stella, incidentally, knew Pope John Paul when he was a Cardinal.

□

SENATOR Paul Harold will have no opposition after all in his bid for re-election. Kevin Tarmey who earlier filed nomination papers has been ruled off the ballot by the Ballot Law Commission. A Braintree couple, Carol and Gerald Richmond of Braintree, objected to Tarmey's candidacy on the grounds he was actually a resident of New Hampshire and not Sterling St., Quincy where his parents live. Tarmey did not contest the objection.

HAROLD

□

REGARDLESS, the Harold committee will go on with its "campaign kickoff" reception for Harold scheduled for Tuesday, June 22 from 8 to 10 p.m. at the Quincy Neighborhood Club. Tickets ($12.50 per person) may be obtained from General Chairman Mike Linnane, Paul Bregoli, Phil Shea, or Paul Hogan or by calling 471-9520.

□

BUMPER STICKER: I Brake For Garage Sales.

Readers Forum

A Tribute To Quincy Visiting Nurses Assn.

Editor, The Quincy Sun:

One of the finest, most helpful, and dedicated groups rendering personal services in our city is the Quincy Visiting Nurse Association, Inc. From personal observation of those well educated and carefully trained nurses, I am pleased to commend them in the highest terms for their outstanding and unselfish service to those requiring home care following hospitalization or upon a doctor's certificate.

Only recently, after surgery, it was necessary that I receive home care that I was unable to do personally. The daily and helpful calls by the visiting nurse, Mrs. Dorothy Cullen, R.N., were most professionally administered, resulting in complete recovery from a condition, while not serious, was most uncomfortable.

To those who have not experienced the need for home nursing care for either themselves or a member of their family, I say without hesitation that just in knowing of the available service rendered by the Quincy Visiting Nurse Association, Inc., they should feel reassured.

This dedicated group deserves, and I certainly hope will, receive the loyal support and financial assistance, when and if needed, to continue its outstanding community service in these trying days of ever increasing costs.

Thomas S. Burgin
Dixwell Ave.
Quincy

Dr. McKeogh To Appeal Ouster As Health Head

(Cont'd from Page 1)

Peter Kenney, the mayor's executive secretary, conferred with Winthrop Wade, now the highest ranking official in the Health Department, who, he said, has pretty much run the department on a day-to-day basis.

"He is authorized to sign death certificates," said Kenney. "He can test the waters, He is also authorized to reopen the beaches that were closed last week when he deems it appropriate."

McCauley said he has no one in mind to succeed Dr. McKeogh but he will appoint someone to fill the unexpired remainder of his term which ends in January, 1986.

The mayor conceded that it will be difficult to fill the post because the qualifications as set down by law are quite strict.

The job calls for a person with a medical degree plus a degree in public health and two years experience or, in lieu of a public health degree, four years experience.

The Health Department had no representatives on the License Board Tuesday when that body postponed action on the controversial matter of the 2 a.m. liquor licenses.

The mayor and Dr. McKeogh disagreed strongly on the questions, with the mayor in favor of a rollback to 1 a.m., but McCauley said the clash of opinions played no role in his decision to fire Dr. McKeogh.

"My action has nothing to do with Dr. McKeogh's position on the license board nor with his competence as a physician," he said.

At a news conference Monday, the mayor gave these specific reasons for removing Dr. McKeogh:

- He failed to devote his entire time to the performance of his duties as health commissioner.
- He failed to devote his entire time to the supervision of Health Department employees.
- He did not, at the time of his appointment in January, 1981, meet state law with regard to qualifications for the position.
- He attended classes as a full time student during normal working hours.
- He has been unable to fully and effectively discharge the responsibilities of his offic by engaging in personal activities during the normal working hours of his department.

Over 1,000 March In Koch Club Flag Day Parade

Despite the record cool temperatures and overcast skies, the 31st annual Flag Day Parade was conducted in Quincy Monday evening.

More than 1,000 members of recreational organizations as well as boy scouts, girl scouts and camp fire girls braved the cold to march in a tribute to "The Stars and Stripes."

The North Quincy High School and Hull High School Bands provided the marching beat for the hundreds of boys and girls as they paraded with their red, white and blue flags from Quincy Center to the Veterans Memorial Stadium.

Sponsored by the Koch Club of Quincy for the past three decades, the line of march paused at the Church of the Presidents as wreaths were placed on the tombs of the second and sixth Presidents John Adams and John Quincy Adams.

The parade again rested at the John F. Kennedy Health Center as a wreath was laid at the steps in a tribute to the 35th President of the United States and the only honorary member of the Koch Club.

At the brief stadium ceremonies, the Bryan VFW Post Color Guard raised the flag as the North Quincy High School Band played the "National Anthem."

The flag used in the exercise was flown over the nation's capital during the Bi-Centennial Year and was presented to the Koch Club by former Congressman James A. Burke.

Prayers were offered by Fr. Cornelius Heery, Pastor of Sacred Heart Church, North Quincy, Dr. Stephen W. Nease, president, Eastern Nazarene College, and Rabbi Jacob Mann of Beth Israel Synagogue.

The Koch Club Scholarship Award winners were introduced by Anthony T. Delmonico, chairman, assisted by committee members David J. Donaghue, Howard F. Crowley and Richard J. Koch, Jr.

Awards were presented to Mary E. Golden and Paul Victor Dindy of North Quincy High School, Denise L. Jolley and Jeffry Morrison of Quincy High School and Helenanne M. Kelley and William E. Dunn, Jr. of the Quincy Vocational Technical School.

The First Division was led by the Quincy Fire Department Color Guard. They were joined by the South Weymouth Naval Air Station and a contingent of Headquarters 126th Signal Battalion.

City and state elected officials participated in the line of march and were introduced at the stadium exercises.

Farmers' Market Opens Friday In Hancock Parking Lot

Quincy is joining the growing list of cities and towns in the "Farmers' Market" movement.

The market, where Massachusetts-grown fruits and vegetables may be sold by the growers themselves, will open Friday, July 16, from 2 p.m. to 6 p.m. in the John Hancock Parking Area.

It will be held every Friday at the same time for the remainder of the growing season.

The site is close to several housing projects for senior citizens and within walking distance of the Quincy Center MBTA station with its access to Boston and other South Shore communities.

Details of the market were worked out during the past five months by the state Department of Planning and Community Development and the Expanded Food and Nutrition Education Program of the Norfolk County Extension Services.

In addition to fresh fruits and vegetables, plants, flowers, eggs, honey and fresh cider will also be offered for sale. But processed foods and baked goods will be banned.

Sellers will register each day with the market master with a fee of 50cents for walk-ins, $1 for cars, $2 for station wagons, $3 for vans and $4 for pickup trucks charged each time.

Further details may be obtained by contacting the Norfolk County Extension Services at 205 Beale St., Wollaston, telephone 479-6065.

REMEMBER WHEN?

[Photo Courtesy of Thomas Crane Public Library]

...Elm Ave., Wollaston, was truly a tree-lined country road.

...You were not just a Policy Number and Retained your own identity, when personal service was always given... It still is at.

BURGIN PLATNER INS.

1357 HANCOCK STREET
QUINCY 472-3000

Quincy's Yesterdays

By Tom Henshaw

Council Rejects Bid For Purchasing Agent

June 17-23, 1950
32 Years Ago This Week

The City Council was in a mood to reject most everything at its weekly Monday night meeting.

Councillor Frank N. Orcutt failed to get approval of a resolve asking that City Manager William J. Deegan Jr. stop making purchases himself and appoint a city purchasing agent.

Orcutt said Deegan, who is paid $13,500 a year, and his $5,000 a year assistant were devoting too much of their time to purchasing and too little time to overall city management.

"They tell us about all these thousands we are saving," said Orcutt. "Well, I'm from Missouri. Let's cut out the fooling. Let's cut out making a mockery of the purchasing department."

The Council also turned down a proposal by Councillor Alfred G. Helfrich asking that $225,000 be taken from the excess and deficiency fund to start an account to build a new high school in five years.

Another Helfrich bid was rejected to establish municipal internships to further the training of graduate students in public administration who wish to be town and city managers.

ANGELS TIE UP TRAFFIC

The Navy's Blue Angels stunt flying team put on a show over the Squantum Naval Air Station that attracted 200,000 spectators and tied up traffic from the Fore River Bridge to Columbia Circle in Boston.

It took nearly two hours to filter some 10,000 cars parked on the Squantum base back into traffic on Quincy Shore Drive after the show. Parked cars lined side streets as far away as North Quincy High.

The display by the six Grumman F9F Panther jets, which skimmed the field as low as 100 feet off the ground at speeds up to 500 miles an hour, led five local youths to apply for Navy flight training.

POPULATION AT 83,190

Harold P. Minnock, district census supervisor, announced that a preliminary population count for Quincy in the 1950 census was 83,190, an increase of 7,380 people over 1940.

Minnock said the final figure is expected to be higher when Quincy residents who are serving in the armed forces, or who are away at school, or otherwise away from home are included in the count.

SCHOOL BILL PASSES

A bill permitting Quincy to borrow $2 million outside the debt limit for school construction in the next five years passed the House, shepherded by Rep. William W. Jenness.

The first two projects on the list are elementary schools on Fenno St., Wollaston, and in Germantown.

QUINCY-ISMS

The "Cracker Barrel Crusade" arrived in Quincy to alert residents to the Hoover Commission Report on efficiency and economy in government . . . Mrs. J. W. Hill of 24 Farrington St., Wollaston, was showing two hybrid tea rose bushes she had grown to the unusual height of eight feet, two inches . . . The Chocolate Drops were playing for dancing Friday and Saturday nights at the Siboney Cafe, 101 Liberty St., South Quincy . . . Francis E. George of 7 Ruggles St., Quincy Point, received an associate degree in engineering from Northeastern's Lincoln Technical Institute . . . Harry Wallace Tirrell, Quincy's first and only city messenger, was the dinner guest of City Tax Collector and Mrs. Frederick C. Small on his 85th birthday . . . Hamburger was 49 cents a pound at Mohican Market, 29 Chestnut St. . . . Laurence C. Huddy was elected commander of the Wollaston Legion Post . . . Members of the Teamsters Union struck L. Grossman and Sons, the Quincy Lumber Co. and Black and Shepard lumber yards seeking a 16-cent hourly wage hike . . . "Key to the City," starring Clark Gable and Loretta Young, and "Blossoms in the Dust," with Greer Garson and Walter Pigeon, were playing at the Adams Theater . . . City Councillor Amelio Della Chiesa proposed a traffic circle for the southern entrance to the municipal parking area at School and Franklin Sts. . . . Architect Carroll Coletti said plans for the new Fenno St. school were delayed because he and his brother, Paul had never received orders to proceed after they submitted specifications in February . . . The Rev. Thomas A. McGrath, son of Mr. and Mrs. Thomas M. McGrath of 38 Eustis St., Wollaston, offered his first solemn high mass at St. Ann's Church . . . A 1940 LaSalle was selling for $489 at Bargainville, 540 Southern Artery . . . Joseph W. Pinel, chairman of the camp committee, reported a capacity enrollment at Camp Massasoit, the Quincy Boy Scout camp on Cape Cod . . . Jay D. Coffman of 105 Samoset Ave., Merrymount, was elected to membership in the Harvard chapter of Phi Beta Kappa . . . Robert L. Blair, assistant vice president, and William A. O'Connell, assistant treasurer of the Granite Trust Co., were attending the graduate school of banking at Rutgers University . .

LILLIAN BIKASH, center, was recently presented the "Woman of the Year Award" to an outstanding member of the Women's Council of Beth Israel Synagogue, Quincy Point. At left is Mary Kurlansky, program chairman. At right, Anne Klaver, president.

[Quincy Sun Photo by Stephen O'Gara]

DAV Chapter Presents Good Citizen Pins

The Colonel Thomas Gardner Chapter, Daughters of the American Revolution, recently presented good citizen pins and certificates to two local high school students.

Recipients were Ann McCarthy, 551 Sea St., a Quincy High School student, and Siobhan Corrigan, 380 Highland Ave., North Quincy High School.

The students were chosen for good character, service and patriotism.

Both are "A students" and are on the honor roll.

The awards were presented at a tea at the home of Mrs. Dorothy Lach of Squantum.

Invitations
for all occasions
Weddings 25% off with this ad
Bar Mitzvah 15% off Anniversary
The Bridal Connection
767-0978
Shop at home service at no extra charge

LOVE IS . . . a perfect wedding at the Golden Lion Suite

Speak to Terry Stracco - She's our rental agent - specializing in complete wedding package plans and all other occasions. The Golden Lion Suite accommodates up to 300. The Venetian Room up to 150 guests. Give Terry a call for an appointment for your reservation. New brochures are available. (air conditioned)

CALL Quincy Sons of Italy Social Center
120 Quarry Street, Quincy, MA 02169
NEW NUMBER is 472-5900

SUMMER FESTIVAL of Fashion at Eileen's Special Sizes

Featuring the largest Selection ever of Spectacular Summer Sportswear

Dresses 12½ - 32½
Blouses 36-54
Pants 30-48
We Specialize In The Latest Half-Size Fashions At Budget Prices

BLOUSES • SLACKS • DRESSES
SKIRTS • SWEATERS • BLAZERS
ROBES • LOUNGERS
HANDBAGS

Visit our New Swimwear Department

Quincy's Only Store Specializing in Half Sizes
1464 Hancock St., Quincy 479-7870
(Across from Chez Wahl)
OPEN 9:30 TO 6 THURS & FRI. TIL 9
VISA

Mr., Mrs. Nickerson Parents Of Daughter

Mr. and Mrs. Arthur N. Nickerson of 55 Crosby St., Houghs Neck are parents of a daughter, Katherine Ann, born May 30, at St. Margaret's Hospital for Women, Boston.

Grandparents are Mr. and Mrs. George Matt of Graff, Germany; and Mr. and Mrs. John Nickerson of 9 Taft St., Dorchester.

Derringer
The Florist
389 Hancock St.
Quincy
328-3959
Since 1900

ENGAGED – Mr. and Mrs. Richard J. DeLanders of Allston announce the engagement of their daughter, Patricia Marie, to Kevin M. Robertson, son of Mr. and Mrs. Eban P. Robertson Jr. of Quincy. Miss DeLanders, a graduate of St. Columbkille's High School, Brighton, attended Fisher Junior College, Boston. She is employed as a medical secretary at St. Elizabeth's Hospital, Brighton. Mr. Robertson, a graduate of Quincy High School, attended Quincy Junior College. He is employed with the Quincy Public Schools. A fall wedding is planned.

[Miller Studio]

NQHS Class Of 1952 Planning Nov. 13 Reunion

The North Quincy High School class of 1952 will hold its 30th anniversary reunion Saturday, Nov. 13 at Lantana, Randolph.

Those seeking more information or with information about class members are asked to contact Marion (Clark) Colclough at 328-3443, Mae (Hendry) Gorman 773-2353, Claire (Shannon) McGillicuddy 479-9766 or Gail (O'Brien) Colleran (472-4370).

The committee is seeking the following "missing" class members:

Joan Boyden Rheaume, Richard Burenham, Donald R. Carey, Gerard Carroll, Donald Copeland, Robert Dana, Gilbert Darois, Marjorie Dawe, Joanne DeNaples, Chapman D. Faurot, Jane Flaherty, Joan Goldie, Wayne Goldman, Clyde Hadlock, Mary Hagerty, Rosemary Horne, Jean Howell, Donald Johnson, Gordon M. Kelley, Mary Kelliher, Margaret Kelly.

William Kerrigan, Judith Kraft Bartlett, Eugene Lally, Richard Leavitt, Robert LeDuc, Walter Lyons, Barbara (Mahoney) Fouhy, Edward Mattson, Harold Douglas McLeod, Roy Mennell, Amy Ann Murch, Patricia Murray, Caryl Ann (Perry) Dixon, Carole (Peterson) Grey, Robert Piekarski, Dorothy A. Pink, Marion Pratt, Robert Pratt, R. Bruce Quirie, Frank C. Regan, Mary Roberts, Jane (Schlosser) Young, Miriam Smedile, Donald Smith, Shirley (Smith) Gregory, Marilyn Stevens, Marie (Stoffel) Lawson, Beatrice Sudrabin, David R. Twombly, Edith Mae Wallace, Edward White and Gordon M. Young.

We Are The Party People
All occasion cakes and party favors made to order
Call today for your special event

FREE
CANDY MAKING DEMONSTRATIONS
Wednesday Evenings 7:45
Call for Reservations
EDIE'S SWEET SHOPPE
555 HANCOCK ST., WOLLASTON
HOURS: TUES-SAT 10-5 WED 'TIL 9 471-0114

Guys & Gals $9.50
Get the Latest Blow Cut
• Shampoo • Precision Cut
• Blow Dry
Perms At a price you can afford Includes cut, shampoo, creme rinse, styling $12.95
No appointment necessary - just come on in!
Marvel
Mastercharge - Visa Accepted
Parking In Rear Of Shop
5 Cottage Ave., Quincy
Hours: 8:30-6:00 Daily
Thurs. & Fri. til 9
472-9681

Estes The Jeweler
Expert Repairs on Watches & Jewelry
All work done on premises
12 Chestnut St., Quincy
472-8940

INSTANT COLOR
PASSPORT PHOTOS
McIntire's Studio
679 Hancock St., Wollaston
Closed Monday Tel: 479-6888

ELECTROLYSIS
UNWANTED HAIR PERMANENTLY REMOVED
Face, Eyebrows, Body, Legs, Hairline
Dolores MacMillan, R.E.
680 Hancock St., Wollaston
Office hours by appointment
Complimentary consultation available
471-9500 or 471-0214

MR. and MRS. BRIAN K. LONDON

[McIntire's Studio]

Patricia M. Mullen Married To Brian K. London

Patricia M. Mullen and Brian K. London were married recently during a double ring ceremony and nuptial Mass at St. John's Church, Quincy Center.

The ceremony, which included a Papal Blessing, was performed by Rev. David D'Olimpio and Rev. Daniel Graham.

The bride is the daughter of Mr. and Mrs. Thomas P. Mullen of Quincy. A 1981 magna cum laude graduate of the University of Massachusetts with a B.A. degree, she is a customer service representative for Boston Financial Data Services.

The bridegroom is the son of Mr. Arnold London of Boston and Mrs. Mabel London of Quincy. A 1981 graduate of Boston College with an AB degree, he was president of Alpha Psi Omega.

He is a loan administrator for First National Bank of Boston.

Maid of honor was Valerie J. Grande of Quincy. Bridesmaids were Heidi M. Turner and Jean M. Arthur, both of Quincy.

Best man was Mark C. Matthews of Quincy. Ushers were Thomas E. Mullen of Quincy; and Dana Kemp of Braintree.

A reception was held at the Quincy Neighborhood Club.

After a wedding trip to Ireland, the newlyweds are living in Quincy.

Quincy Women's Club Plan Social, Card Party

Mrs. Theodore Buker, first vice president, announces the next social and card party of the Quincy Women's Club will be Tuesday June 22, at 12:30 p.m. at the clubhouse, 148 Presidents Lane, Quincy Center.

Mrs. Charles LeVine, president is chairman assisted by Mrs. Richard W. Forrest, Mrs. Anna Kenney, Mrs. William Lutes and Helena F. McCormick.

Refreshments will be served. There will be a prize for each table.

All proceeds go to the general fund. This event is open to the public.

Tickets may be obtained from chairmen or Mrs. Samuel Rodman, ticket chairman.

The next party will be Tuesday, July 6.

ENGAGED – Mr. and Mrs. Leroy F. Bertoni of Quincy announce the engagement of their daughter, Joyce Elaine, to Anthony J. Vazzano, M.D., of New Jersey. Miss Bertoni was graduated from Boston College School of Nursing and is a cardiovascular nurse at the University of Maryland Hospital, Baltimore. Dr. Vazzano is the son of Mrs. Rose Vazzano of Newark, N.J., and the late Mr. Adolph Vazzano. He received his BA degree from Rutgers College and his MD degree from New Jersey Medical School. He trained in pediatrics at the University of Maryland Hospital, and is practicing and teaching in the Baltimore area.

[McIntire's Studio]

Social

QSO Guild To Hold Dinner Dance

Reservations must be made by June 30, for a dinner dance to be held by the Quincy Symphony Guild Saturday, Oct. 2, at Lantana, Randolph.

There will be a cocktail hour at 7 p.m., dinner at 8 p.m.

For more information, write to the Quincy Symphony Orchestra, Box 2, Wollaston.

MR. and MRS. JOHN J. McLAUGHLIN

[Miller Studio]

Denise LaPierre Married To John J. McLaughlin

St. John's Church, Quincy, was the setting for the recent wedding of Denise M. LaPierre and John J. McLaughlin.

The groom's uncle, Fr. Vernon Malley of Chicago, performed the double ring ceremony and nuptial Mass.

The bride is the daughter of Mr. and Mrs. Joseph M. LaPierre of Quincy. A 1977 graduate of Quincy High School, she has been employed as a graphic artist with Crimson Travel Service.

The bridegroom is the son of Mr. and Mrs. George McLaughlin of Quincy. A 1976 graduate of Quincy High School, he is a quarter master second class with the U.S. Coast Guard.

Maid of honor was Patricia LaPierre of Quincy. Bridesmaids were Lynn LaPierre and Carole Robichau, both of Quincy; and Gayle McLaughlin of Dorchester.

Flower girl was Dina Speranzo of Quincy.

Best man was Daniel McLaughlin of Quincy. Ushers were Michael McLaughlin of Quincy; Paul Deary and George Gowan of Biddeford, Me.

Mathew Parsons of Quincy was ring bearer.

A reception was held at Sons of Italy, Braintree.

After a wedding trip to the Poconos, the newlyweds are living in Guam, U.S. territory.

Rose Marie Beauty Salon
24 Adams Street, Quincy
773-2614
Beauty Work
We will service shut-ins-at home hospitals or nursing homes.
Senior Citizen Specials - Tues ● Wed ● Thurs

Father's Day Special
Seiko or Bulova Watches
35% - 40% Off
Buy a Seiko Watch - get a Compu Chron digital watch FREE!
Estes The Jeweler Since 1930
12 Chestnut St., Quincy Center
472-8940

O'Connell Gardens
165 Old Colony Ave., Wollaston
SERVING YOUR WEDDING NEEDS
FRESH & SILK BOUQUETS AVAILABLE - CALL FOR APPOINTMENT
BILL GLOVER
Floral Design
471-6868

Whitey's BAKERY
Mass. Retail Bakers Assoc.
1st Prize Winner for Wedding Cake Decoration
Your Wedding Will Be Better With A Cake From Whitey's
Birthday, Shower and Anniversary Cakes, Frozen Desserts, Ice Cream Rolls, Ice Cream Cakes and Tarts.
27 Washington St.
Weymouth Landing
337-1471
FOR DAD
Father's Day Decorated Cakes
For Only $4.95
OPEN DAILY 6:30 A.M. TO 6 P.M., SUN. 7 A.M. TO 2 P.M.

A Touch Of Class
Claire Cooledge's
Doorway to Fashion
Summer Clearance Come Early For Best Buys
Senior Citizens Discount
Closed Mondays
Open Tuesday thru Saturday
10 A.M. — 5:30 P.M.
Open Thurs. eves 'til 8:30
28 Greenwood Ave., Wollaston across from the MBTA
773-5266
VISA

INDOOR FLAGS OUTDOOR
State ACCESSORIES Church
Flags Flags of All Nations Flags
FLAGS MADE TO ORDER
EAGLE FLAG CO., INC.
147 Beach St. 617
Wollaston, Mass. 02170 472-8242

QHS Class Of 1922
60th Year Reunion

The Quincy High School Class of 1922 held its 60th anniversary reunion Wednesday at the Neighborhood Club of Quincy.

Eighty-one classmates still live in Massachusetts. Rev. Wesley Archibald lives in Goraz, Brazil and all other classmates live in 17 of the other states.

Reunion committee members in addition to Mrs. Young, class vice president are Mrs. Dorothy Locke Carter, class secretary; Helena F. McCormick, reunion chairman; Clifford P. Randall, reunion treasurer; Bessie Aronson, Mrs. Eleanor Bruton Donovan, Florence Cavicchi, Mrs. Caroline Field Chapman, Harriet Couch, Mrs. Esther Jensen Paulsen, Elizabeth Marentz, Mrs. Mary Marr McLennan, Mrs. Euphemia McGowan, Charles Palmer, Ethel Wiley, Malcolm Thacher and Mrs. Hazel Schools Usher.

DR. EDWARD J. DONNELLY
MARRIAGE
and
FAMILY COUNSELING
License: Mass. Board of Registration of Psychologists
Member: Association of Christian Therapists
Service included in most health insurance policies
Rockland Trust Building
Cushing Plaza, Cohasset
Call
383-6528

DOVE Meeting
June 24

A general meeting of DOVE, Inc., will be held Thursday, June 24, at 7:30 p.m. at City Hall.

The meeting will include the election of the Board of Directors for the coming year, recruitment of volunteers and an update on DOVE's new shelter.

The public is invited.

Alicia Johnson Graduate

Alicia Johnson of Quincy has graduated from Salem State College.

MARGUERITE HAUGH of Wollaston brings flowers to Kathleen O'Brien, a patient at Quincy City Hospital, as a member of the Archbishop Williams Community Service Program. The program, which includes academic work, qualifies students for community service positions.

Norfolk County Legal Secretaries Hold Bosses' Night, Installation

The Norfolk County Legal Secretaries Association held its annual Bosses' Appreciation Night and installation of new officers recently at Rossi's Restaurant, Dedham.

Installed were Mrs. Sandra Johansen, of Walpole, president; Joan C. Philipp, PLS, of Walpole, vice president; Susan D. DiNicola of Newton, recording secretary; Mrs. Lorna J. Tassi of Norwood, treasurer; Mrs. Sheila T. Gill, of Canton, as corresponding secretary; Mrs. Shirley Toomey of Bellingham, NALS representative, and Andrea Taylor of Mattapan, MALS governor.

Installing officer was Mrs. Joan Poirier, second vice president of the Massachusetts Association of Legal Secretaries. Mrs. Poirier was aided by Glenys Conners, PLS, a member of Norfolk County LSA.

Receiving certificates of appreciation for participation in programs during the past year were Mrs. Sheila T. Gill, Mrs. Susan Small, PLS, and Gladys Johnson, PLS.

A scholarship was presented by committee chairman, Mrs. Helena Carey, of Hingham, to Karen A. Johnson, of Norwood, who recently was also awarded a scholarship by the Massachusetts Association of Legal Secretaries at its annual convention.

Joan C. Philipp, PLS, of Walpole, was crowned Legal Secretary of the Year by Mrs. Shirley W. Toomey, last year's winner and outgoing chapter president.

Among those attending the affair were two of the Chapter's continuing supporters, Thomas Patrick Hughes, Register of Probate for the Norfolk Division of the Probate and Family Court, and Attorney Nicholas Barbadoro, First Assistant Clerk of the Superior Court Department of Norfolk County.

DRAPERY CLEANING PLUS
Plus Take Down and ReHang in your home or office
Plus No Shrink written statement
Plus the finest gentle cleaning and perfection pleating
CALL 698-8300
Walk-in drapery cleaning accepted at all locations
Dependable Cleaners

Hersch C. Altman, D.M.D.
Lawrence P. Joseph, D.M.D.
are pleased to announce
the formation of
SOUTH SHORE DENTAL ASSOCIATES
South Shore Plaza
Braintree, Massachusetts
843-7800

FREE AEROBIC CLASSES
FANTASTIC FACILITIES!
THANKS TO
Joy-Aerobic
FITNESS CENTER
I LOOK . . . AND . . .
FEEL TERRIFIC

Since I've been coming to Joy Aerobic Fitness Center I have lost 30 lbs. and 27½". Not only do I feel better, but I look terrific! I enjoy tremendously the Aerobic sessions which stimulate your whole body. The instructors are very helpful, well trained, and will answer any question you might have. A visit to the spa at the end of the day is something I look forward to!
Gail Wynne

WITH THIS COUPON
8 GREAT WEEKS
$19.99
First Time Members Only
OFFER EXPIRES
JUNE 23, 1982

FITNESS FEATURES
- Showers
- 2 Whirlpools
- Exercise Classes Hourly
- Weight Reduction Control
- Pre and Post Natal Programs
- Free Babysitting (9-12 weekdays)
- Sauna

39 West Foster St. Melrose 662-0341
102 Parkingway Quincy 328-9355
420 Washington St. Braintree 848-8520
Other Locations: Salem, N.H. - Dover, N.H.

With this coupon
Perm Special
$5.00 Off
Expires 8 31 82 One Coupon Per Customer

Shear Performance
496 & 498 Hancock Street
Wollaston, Mass.
471-4840
472-9687
471-8596
WALK-IN SERVICE OR BY APPOINTMENT
Mon. thru Sat. 9 AM - 5 PM — Thurs. until 9 PM
UNISEX HAIR SALON
Formerly of
HEAD START BEAUTY SALON OF WOLLASTON & MR. FRANK'S HAIRCUTTERS OF WOLLASTON
STYLE CUTS
PERMS
HENNAS
FROSTING
HAIR COLORING
SUN BURSTING
DRY CUTS

Quincy Cooperative Bank has a word for this . . . Dedication

Class of 1982: Our Pride and Joy

The Quincy Cooperative Bank takes great pride in announcing that once again the Josiah Quincy Jr. Scholarships have been awarded to an outstanding group of students, selected by their schools for dedication to scholarship and good citizenship.

The awards are made by the bank in the knowledge that the future of the communities we serve is in the hands of our young people. We believe, too, that our schools provide the surest guarantee of future excellence in community leadership.

The scholarships are named for Josiah Quincy Jr., the father of cooperative banking, and for whom the bank is named. We believe encouragement of learning is totally consistent with his ideals.

The photograph above, taken at the presentation luncheon, shows nine of the eleven winners. Awarded $100 scholarships were John Gonzales, Archbishop Williams High School; James St. Andre, Braintree High School; Daniel Hall, Cohasset High School; Douglas T. Thomson, Hanover High School; Catherine M. Feeney, North Quincy High School; Carla Casey, Quincy High School; Monique Powers, Quincy Vocational-Technical High School; Laura Parkin, Thayer Academy; Lisa Smith, Woodward School for Girls; Damien T. Cahill, South Shore Vocational-Technical High School.

The $1500 scholarship for a Quincy Junior College graduate who plans to go on to a four-year college was awarded to Donald L. Combs.

quincy cooperative bank

A proud heritage . . . an exciting future

New Main Office, 85 Quincy Avenue, Quincy, 479-6600 • **Quincy,** 1259 Hancock Street, 479-6164 • **Quincy,** 1000 Southern Artery, 773-9492

Braintree, 280 Grove Street, 848-8090 • **Cohasset,** Route 3A, 383-6900 • **Hanover,** Route 53 & 139, 826-2374

GRANITE CITY GRANGE was recently presented a certificate of recognition for its 60 years of service to the community. From left, are Grange overseer Sadie Wesley; Mayor Francis McCauley; lecturer Lillian Wall; and master Melvin Wesley.

(Quincy Sun Photo by Stephen O'Gara)

Brownell Elderly Tax Plan Favored

The Legislative Committee on Taxation has reported favorably on a package of proposals, sponsored by Rep. Thomas F. Brownell, that is designed to reduce the tax burden on the elderly.

"This legislative package would increase the elderly income tax deduction from $700 to $1,000 and allow for a $2,000 personal exemption for each spouse, regardless of income," said Brownell.

"Also, the interest exclusion on savings would be increased to $200 for a single taxpayer and $400 for a joint return.

"The elderly property tax exemption eligibility requirements are also expanded as a result of this legislation.

"The allowable income for an elderly exemption would go from $6,000 single and $7,000 married to $10,000 single and $12,000 married and the whole estate value for eligibility would be increased to $20,000 single and $23,000 married.

"Most significantly, the principal residence would not be included in the calculation of the whole estate for the purpose of determining eligibility."

Other provisions include an exclusion on the capital gains tax of $125,000 on the sale of a principal residence by an elderly taxpayer, which is an increase of $25,000 from the previous law.

Reservations Being Accepted For Council On Aging Trips

The Quincy Council on Aging is accepting reservations for its July and August trips.

There will be a July 14 trip to Wonderland Dog Track in Revere. The cost includes transportation, clubhouse admission, racing program and a full course dinner.

The Aug. 10, trip is to Lake Sunapee in New Hampshire. The cost includes transportation, a two hour narrated cruise around the lake with a buffet luncheon served onboard ship.

For more information, contact the Quincy Council on Aging at 773-1380, ext. 243.

New Short-Form Wills And Trusts

Massachusetts residents may now take advantage of new short-form versions of wills and trusts, State Senator Paul D. Harold reports.

A new chapter of the General Laws, 184B, provides a method of granting executors authority to manage property without having to list each specific authority in the will itself.

Harold said the new law also makes provision for trustees' powers, including discretion to distribute part of the trust fund for the benefit of the beneficiary.

"These new short-form versions may be of assistance to people who want to make certain their fiduciaries have the authority they need to carry out the terms of a will or trust," Harold said.

The new law also establishes a new Chapter 201C, creating a statutory custodianship trust, which any adult may use to set up a trust during his lifetime, Senator Harold noted.

SENIOR CITIZENS SHOPPING SERVICE SPECIAL

EYE GLASSES* $29.95

*Single Vision
*1st 3 Divisions
*Designer Styles

OVERNIGHT SERVICE*
Lab on Premises* 1-3 Hour Services

HEARING AIDS $279 and up

J.B.
OPTICAL & HEARING AID CTR.
1361A Hancock St., QUINCY SQUARE
100 Yards South of MBTA
773-3505 773-4174

kelly's pub 'n grub
SENIOR CITIZEN SPECIAL
20% OFF
ALL MENU PRICES
LIMIT ONE COUPON PER PERSON
11 A.M. TO 3 P.M.
MON. THRU FRI.
27 BILLINGS RD.
328-9806

CAPE COD
Oceanside Retirement Home
For gracious living and excellent accommodations, why not make our lovely retirement home your home.
For more information call or write Mrs. Mary O'Leary, 25 Pondiet Pl., Falmouth, MA 02540. (617) 548-3350

A GREAT PLACE TO RETIRE....
offering accommodations for year round, monthly or daily guests
● beautiful grounds overlooking Scituate Harbor
● three meals served daily to guests ● maid service
● private room and bath ● walk to shopping
For information call Mary Ward, 545-9704 or 545-0012.
MEETING HOUSE INN
Kent Street, Scituate Harbor 02066 Mr. L. Ward

"Where Prescriptions Cost Less"
SHER DRUG
Your Independent Pharmacy
33 Washington St., Quincy Square
472-5800 6:30 am - 7:30 pm
Senior Citizens 10% Discount

Hearing Aid Sale
Sale ends June 30, 1982
Regular Price $400.00
Small All In The Ear $189
Small Behind The Ear $199
All Mercury Batteries $1.99
BETTER HEARING AID CENTER INC.
479-5333 - 1536 Hancock St., QUINCY 479-5338

Quincy Hearing Aid Dispensers
1246 Hancock St.
Located next door to Bargain Center
Free 30 Day Trials
773-0900
Hearing Aids and batteries are now available to Medicaid Card Holders.
We make house calls to nursing homes and shut-ins.
ROBERT KARAS
Certified Hearing Aid Audiologist

Loud's Copper Kettle Candies homemade
Home made Candies
10% Senior Citizen Discount
Monday & Tuesday
60 Billings Rd. No. Quincy 328-5215

GOLDEN
Plumbing & Heating
LIC. #9479
24 Hour
Emergency Service
5% DISCOUNT
For Senior Citizens
1 Year Guarantee
(Parts & Labor)
Phone: 328-8018

quincy cooperative bank
Outstanding Banking Services For Senior Citizens
Main Office: 85 Quincy Ave.
Quincy, Massachusetts 02169 ● (617) 479-6600
Other offices: 1259 Hancock St. and 1000 Southern Artery, Quincy; Route 3A, Cohasset; Routes 53 & 139, Hanover; 280 Grove St., Braintree.

CONCEPT CAMERA, INC.

It's Gift Time for

Dads · Dads · Dads

See Us First!

All Cameras at Cost

CANON

AE-1 Program	F 1.8 lens	$269.95
A-1	F 1.8 lens	$374.00
Canon Sure shot	w/case	$145.95
Super Sure shot	w/case	$179.95

PENTAX

K-1000	F 2 lens	$139.50
K-1000 Special Edition	F 2 lens	$149.50
MX	F 2 lens	$209.50
ME Super	F 2 lens	$229.50

NIKON

FE	F 1.8 lens	$317.00
FM	F 1.8 lens	$256.00

OLYMPUS

OM-10	F 1.8 lens	$225.00
OM-2	F 1.8 lens	$390.00
OM-1	F 1.8 lens	$250.00
XA		$150.00
XA-2		$95.00

Compare Our Everyday Low Prices and SAVE!

NEW ENGLAND'S LARGEST ACCESSORY STORE

SPECIAL PURCHASE

(While Supplies Last)

Star Blitz 24A Computer Flash **$9.99** $49 Value

IN HOUSE CAMERA REPAIRS	VIDEO TAPE RENTAL & SALES	SWIFT BINOCULARS	PASSPORT PHOTOS While you wait	AMBICO CREATIVE FILTER SYSTEM	24 HOUR FILM PROCESSING or it's FREE

If you get a ticket we'll pay the fine

CONCEPT CAMERA, INC.

1358 HANCOCK ST., QUINCY CENTER

472-5006

HOURS:
Mon-Fri
10-6
Sat
9-4

All Major Credit Cards Accepted

Obituaries

James A.D. MacKay, 87, Retired Police Officer

Funeral services for James A.D. MacKay, 87, of Quincy, a well known former police and dog officer in Quincy, were held Tuesday at Sweeney Brothers Home for Funerals, 1 Independence Ave.

Mr. MacKay died June 13 in Quincy City Hospital after a brief illness.

Born in this city, he was a lifelong Quincy resident.

Mr. MacKay served the police department from Dec. 24, 1921 until his retirement in 1961. He was also dog officer for more than 20 years.

A member of the American Legion Post in Wollaston, he was also a member of the Bryan VFW Post, and the Massachusetts Retired Po lice and Firefighters Association.

He was a World War I Army veteran.

Husband of the late Mrs. Mary E. (Atkinson) MacKay, he is survived by a son, Allan J. MacKay of Quincy; a daughter, Shirley M. Hall of Braintree; a brother, George MacKay of Holbrook; and six grandsons.

Burial wa sin Mt. Wollaston Cemetery.

Donations may be made to the Joselin Clinic, 1 Joselin Place, Boston.

Mary Blake-Leonard, Mother Of Police Officer

A funeral Mass was held at St. Brigid's Church, South Boston, yesterday (Wednesday) for Mrs. Mary Blake-Leonard, mother of Quincy police officer Martin Blake. She died Sunday.

Widow of the late Martin Blake, she leaves four sons, James and Edward Leonard and Martin and Michael Blake, and a daughter, Barbara Martin, and 19 grandchildren and two great grandchildren.

The funeral was held from the Cassicy Funeral Home, South Boston. Burial was in New Calvary Cemetery.

Roy O. Fredette, 64, Retired Grossman's Employee

A funeral Mass for Roy O. Fredette, 64, of Quincy, a retired employee of Grossman's in Braintree was held Monday in St. John's Church, Quincy Center.

Mr. Fredette died June 10, in Quincy City Hospital.

He had lived in Quincy for 40 years.

A Grossman's employee for 28 years, he retired five years ago. He was born in Boston.

He is survived by his wife, Mary (Romano) Fredette; a daughter, Evelyn Hartrey of Middleboro; two brothers, Donald Fredette of Alexandria, Va., and Guy Fredette of Littleton; a sister, Lillian Fredette of Worcester; and two granddaughters.

Funeral arrangements were by Vincent Buonfiglio Funeral Home, 116 Franklin St. Burial was in Blue Hill Cemetery, Braintree.

Douglas W. Grant, 67

A funeral service for Douglas W. Grant, 67, of North Quincy, a former employee of Specialty Converters of Weymouth, was held Saturday at Keohane Funeral Home, 333 Hancock St.

Mr. Grant died June 9, in New England Deaconess Hospital.

He had lived in North Quincy for 25 years.

Born in Cornwall, England, he came to this country at the age of 12 in 1927.

A plant foreman for the Hershey Paper Co. of Melrose for 10 years, he was later employed for 35 years at Specialty Converters.

Mr. Grant was a member of the Weymouth Eagles.

He is survived by his wife, Mary (Moro) Grant; three daughters, Gayle, Karen and Mary Agnes Grant, all of North Quincy; a brother, John M. Grant of Weymouth; two sisters, Vera Glover and Doreen Doble, both of California; and several nieces and nephews.

Burial was in Pine Hill Cemetery, Quincy.

MEMORIAL GIFTS
Luxurious vestments altar books candles stoles sacred vessels etc
All Memorial gifts promptly memorialized without charge.
A. E. GOODHUE CO.
13 - 15 School St., Quincy, 472-3090

John C. Neal, 65, Retired Bus Driver

A funeral Mass for John C. (Cliff) Neal, 65, of Wollaston, a retired MBTA bus driver, was held yesterday (Wednesday) in St. Ann's Church.

Mr. Neal died Sunday in Quincy City Hospital after a long illness. He had lived in Wollaston for 26 years.

Born in Braintree, he was a World War II Army veteran.

Mr. Neal was a bus driver for 40 years until his retirement in 1979.

He was a member of the Quincy Legion Post and the Carmen's Union, Boston.

He is survived by his wife, Mary (Treacy) Baynes-Neal; his mother, Mary E. Neal of Raynham; three daughters, Noreen A. Stewart and Laura Neal, both of Quincy, and Cheryl A. Pike of Weymouth; two stepdaughters, Linda Baynes Smith and Nancy Cronin, both of Randolph; two stepsons, Robert Baynes of Hingham and John Baynes of Braintree; two sisters, Rita Chisholm of Florida and Helen Gilbody of Raynham; and 13 grandchildren.

Funeral arrangements were by Wickens and Troupe Funeral Home, 26 Adams St. Burial was in Pine Hill Cemetery.

Ruth C. Nason, 75, Retired QCH Seamstress

A funeral service for Ruth C. (York) Nason, 75, of Quincy, a retired seamstress at Quincy City Hospital, was held yesterday (Wednesday) in Sweeney Brothers Home for Funerals, 1 Independence Ave.

Mrs. Nason died Saturday in Norfolk County Hospital, Braintree, after a long illness. She had lived in Quincy for 50 years.

Mrs. Nason was born and formerly lived in Auburn, Me.

She was employed in housekeeping and then in the sewing room at Quincy City Hospital for 18 years before her retirement in 1969.

Wife of the late Mr. Wendell H. Nason, she is survived by a son, Francis Fisher of Deerfield Beach, Fla.; a sister, Lillian A. Tortorelli of Quincy; a brother, Lewis C. Leavitt of California; and seven grandchildren.

Burial was in Pine Hill Cemetery.

John C. Rota, 86, Retired Bricklayer

A funeral Mass for John C. Rota, 86, of North Quincy, a retired self employed bricklayer, was held Tuesday in St. Bernadette's Church Randolph.

Mr. Rota died Friday in Quincy City Hospital. Born in Italy, he formerly lived in Randolph.

Husband of the late Mrs. Florence (Lanata) Rota, he is survived by six sons, John C. Rota, Jr. and Louis J. Rota, both of Marlboro, Daniel F. Rota of Quincy, William A. Rota of Braintree, Francis Rota and George T. Rota, both of Randolph; a daughter, Marie D'Andrea of North Quincy; 25 grandchildren and five great-grandchildren.

Funeral arrangements were by Cartwright Funeral Home, 419 North Main St., Randolph. Burial was in Central Cemetery, Randolph.

Donations may be made to the Heart Association.

Cancer Crusade At $7,800 Mark

Richard J. Koch, general chairman of the Quincy Cancer Crusade, announces that $7800 or 60 percent of the $13,000 goal has been collected to date.

The annual house-to-house education and fund raising drive of the American Cancer Society is conducted on behalf of its research, education and patient service program.

Koch requests that volunteers visit their neighbors as soon as possible, and return the Crusade Kits to the main office or any branch of the Hancock Bank.

Six hundred fifty kits of the 1250 total have been returned. The committee hopes to have residents contacted by the crusaders and all assignments complete before May 29.

A total of $2,605,595 was raised in this state in addition to $1,083,841 which was raised in legacies last year, according to Koch.

This year, the state goal is $3,500,000 Koch said, noting that the American Cancer Society is not government-funded. "We depend entirely upon the generosity of people in Massachusetts to continue the society's lifesaving work."

According to Koch, money raised in this year's State Cancer Crusade – the society's annual educational and fundraising campaign – will be allocated by the Society's Massachusetts Division volunteer Board of Directors. It will support programs aimed at the prevention, early detection and treatment of cancer, and provide assistance to people who have cancer.

Koch noted that the American Cancer Society is among the highest rated charitable organizations in the nation according to standards set by the Better Business Bureau.

"Research claimed 30 percent of the budget in Massachusetts last year," Koch said. "A total of $12.3 million was invested by the society in Massachusetts institutions for this purpose."

Deaths

Jean M. Swirko, 20, of Ocala, Fla., formerly of Quincy, in Ocala, May 29.

Ann (Healy) Forristall, of Bowie, Md., formerly of North Quincy, June 4.

Joseph E. Murphy, of Squantum, June 11.

Richard C. Peterson, of South Weymouth, formerly of North Quincy, June 14.

Catherine M. (McPherson) Thorpe, of Squantum, June 13.

Mary (Medeiros) Cordeiro, 87, of Fort Lauderdale, Fla., formerly of Quincy, June 10.

Florence M. Jewett, formerly of Wollaston, in Hyannis, June 11.

Helen G. (McGowan) Mulcahy, of Quincy, June 12.

Joseph E. Murphy, of Squantum, June 11.

Robert G. Smith, of Brockton, formerly of Quincy, in Palm Springs, Ca., June 9.

New Material Briefing For Red Cross Instructors

An orientation to new materials for all Red Cross water safety instructors will be held Wednesday, June 16, at the Lincoln-Hancock School, 300 Granite St.

Classroom time will be from 6 to 8 p.m., pool time from 8 to 9 p.m. The course fee is $7, which includes a pool fee of $2.

Required materials, including *Swimming and Aquatic Safety* and *Guide for Safety Instructors* can be obtained at the American Red Cross office, 1245 Hancock St.

The office is open daily from 8:30 to 4:30 p.m. Pre-registration is required for the orientation.

Contact the Red Cross office at 471-5440 to register.

Craft Sale At Nursing Home

A June Craft Sale and Flea Market will be held Saturday, 10 a.m. to 4 p.m. at Quincy Nursing Home, 11 McGrath Highway, Quincy.

The fair, which is organized through the home's activities department, raises funds for special activities for the residents.

It will feature handmade arts and craft items, white elephant articles, old books, baked goods, and a raffle.

Refreshments will be available.

Donations to the bazaar (white elephant items, etc.) will be happily accepted.

Veterans Council

The Quincy Veterans Council will hold a regular meeting tonight (Thursday) at 8 p.m. in the Council Chambers at City Hall.

Sweeney Funeral Service
DENNIS S. SWEENEY, Director
Non Sectarian

74 ELM ST.
QUINCY
773-2728
326 COPELAND
W. QUINCY
773-2728
Successor to M Joseph Sweeney
PARKING FACILITIES

Deware Brothers
FUNERAL HOME and CHAPELS

Donald M. Deware
Director
576 Hancock Street, Quincy
Tel: 472-1137
Non-Sectarian
Services rendered to any distance
41 years under same Ownership and Directorship

Rev. Roger Kvam To Celebrate 25th Ordination Anniversary

First United Presbyterian Church, 270 Franklin St., South Quincy will celebrate the 25th anniversary of the ordination of it's pastor, Rev. Roger Alden Kvam, Sunday.

A special service of worship and celebration will be held at 4 p.m., followed by a reception at the church.

Dr. Donald MacLeod, professor at Princeton Theological Seminary, will be guest speaker. Local clergy as well as members of the Boston Presbytery will participate.

Mr. Kvan was born of Norwegian heritage in Decorah, Iowa. In 1954, he received a summa cum laude degree in history and political science from Wheaton College, Illinois.

He completed Princeton Thological Seminary in 1957 and accepted a call to the First Presbyterian Church of Cranbury, N.J. In 1959, Mr. Kvam exchanged pulpits with a minister of the Church of Scotland in Edinburth.

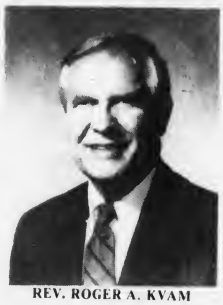

REV. ROGER A. KVAM

In 1964, Mr. Kvam received a master's degree from Harvard Univesity in political science, then accepted a charge as interim pastor in Ohio while teaching in the Department of Political Science at the State University of Akron, Ohio.

Mr. Kvan returned to the Boston area and in April 1975 accepted a call to become the 16th Minister of the First United Presbyterian Church of Quincy.

He has been active in the South Shore Evangelical Ministerium, the Interdenominational Sturbridge Committee, and was the Prayer Chairman for the recent New England Billy Graham Crusade. He is completing his Doctoral Ministry degree work.

Mr. Kvam is married to the former Deborah Jean Frierson of Akron, Ohio, a special needs teacher with the Quincy Public Schools.

They have three children, Bernice Jean Baskin, 24; Roger Jr., 23; and Eugene, 16.

Bethany Celebrates Children's Sunday

Bethany Church Sunday School celebrated Children's Sunday recently at a morning service by participating in reading, singing and recitations.

Visual presentation included a mural by the kindergarten and first grade consisting of a life-size picture of Jesus and self-portraits of each class member, and posters by Grades 2 and 3 displayed in a slide show accompanied by tape recordings.

The Call to Worship and the Invocational Prayer were led by Christopher S. Roberts.

The Sesquicentennial Moment was read by Kelley L. Fallon.

Children of the Nursery Class presented "The Pink Piggy" to the Altar the special Church School Mission offering for the Heifer Project International.

"A Child's Prayer" was read by the Second and Third Grades.

The Children's Choir sang "Jesus Loves Me."

There was a choral reading of the Beatitudes by Grades four, five, six and seven.

Pupils receiving Bibles were: Janette R. Archer, Lisa A. Chenette, Steven M. Fernald, Curtis M. Gifford II, Brian N. Lamb, Kristina L. Massey, Miyon Park and Christine Ward.

Scholarships were awarded to: Jean MacLeod, Kenneth MacLeod, Heather McLain, John Murphy, and Thomas Vozzella.

Ben Hodgkinson Award was presented to Melissa Mikami.

Donna Pinel, chairman of the Christian Education Committee presented to the Church School Staff Dove of Peace lapel pins in recognition of their work in the school throughout the year.

After the service, each pupil received a potted petunia plant.

Children's Day Service At Squantum Church

The congregation of the First Church of Squantum saw an unusual sermon Sunday during the annual Children's Day service.

Instead of delivering an oral sermon, Rev. Dr. Gene Langevin, pastor, painted a picture on a large canvas mounted near the front of the sanctuary. The picture depicted a scene from the life of Jesus.

The worshippers sat in silence as the pastor worked on the painting. When he was finished, he concluded with a few remarks to explain the spiritual significance of what he had done.

The service was unusual in another way as well. It was led entirely by children of the church. Blythe Bumpus gave the call to worship, Andrew Ogilvie led the opening prayer, Amanda Young read the Scripture and Kristen Reister offered the prayer of dedication at the time of the offering.

Melissa Stamos and Krista Olson assisted Evie Curry and Katie Crossman as greeters. Kim Olson, Lori Ogilvie, Kerry Galvin and Michael Stamos were ushers. Tom McKim and Bonnie Adams served as junior ushers for the day.

During the service, the pastor presented Melissa Stamos with a new Bible for her achievement in Sunday School.

At the conclusion of the service, each child was given a flowering plant by Recilla Stomas and Ellen Ogilvie who represented the Board of Christian Education.

The Fellowship Hour was hosted by Doris Longmire, Drucilla Warnes and Barbara Frazer.

The service next Sunday will begin at 10:15 a.m. and will conclude with an adult baptism in Quincy Bay and the dedication of a child on a nearby shore.

Bible Study At Sacred Heart Church

A five week Bible Study on "The Gifts of the Holy Spirit" will be conducted at Sacred Heart School, Hancock St., and Glover Ave., North Quincy, Fridays at 7:45 p.m. beginning this week.

Fr. Thomas DiLorenzo of Sacred Heart Church will lead the program.

All are welcome to attend, participate and evaluate each ones personal gift of the Holy Spirit.

Wollaston Church of the Nazarene

37 E. Elm Ave., Wollaston
— Services —
Sunday- 11:00 a.m. & 6:00 p.m.
Wednesday- 7:00 p.m.
"Your Community Church"

FUN

You may be looking for it in the wrong places. Try our place. It's a Church! And if you think a church isn't exciting, think again. Better yet, drop by. You'll be forever grateful.

Southwest suburban area
Calvary Chapel
meeting at
Holiday Inn
Dedham, Rt 1 & 128
877-8529
(service in English, Greek, French, Spanish & for the Deaf)

The 31 Boston area Southern Baptist Churches Invite you to attend church this Sunday

Church of Saint John the Baptist

44 School St.
Quincy, Mass.
PASTOR:
Rev. William R. McCarthy
ASSOCIATES:
Rev. Joseph F. Byrne
Rev. Daniel M. Graham
Rev. John J. Stagnaro
Rev. Mr. Chas. Sullivan
IN RESIDENCE:
Rev. William D. Walsh
Chaplain, Quincy City Hospital

MASS SCHEDULE

Saturday: 4:00 & 7:00 P.M.

Sunday: 7:00 A.M.
8:15 A.M.-Organ
9:30 A.M.-Upstairs, Choir Mass
11:00 A.M.-Upstairs, Family Mass-Folk Group
11:00 A.M.-Downstairs, Organ
12:30 P.M.-Organ Music
5:15 P.M.-Folk Mass

Weekdays: 8:00 A.M. & 5:30 P.M.
Confessions in Chapel
Sat. 3-3:45 P.M. & 7:45-8:15 P.M.
(Rectory - 21 Gay St., 773-1021)

Beechwood Counseling Services

located at
Beechwood Community Life Center
225 Fenno St., Quincy
472-5428

Professional counseling for:

- individuals or families under stress
- pre-marital issues
- parent/child relationships
- problems of adolescence
- school difficulties/phobia

Also available:

- group counseling
- psychiatric consultation
- psychological testing

Professionally qualified and licensed staff

Beechwood Counseling (formerly Wollaston Counseling Associates) has served South Shore Communities for the past 10 years and is eligible for third party payments.

Call 472-5428 and ask for the Intake Counselor.

THE COLLEGE OF YOUR CHOICE IS AFFORDABLE!... with our HELP!

The South Boston Savings Bank wants all students to know that the college of their choice is affordable . . . with a higher education loan plan, or HELP for short. It's a low interest loan available to students for education purposes. The South Boston Savings Bank has already helped numerous students complete their education with one of these HELP loans. For full information, call or drop by any office of the South Boston Savings Bank.

MAIN OFFICE:
460 West Broadway, South Boston
9 a.m. to 3:30 p.m. — Monday thru Friday
Saturday — 10 a.m. to 1 p.m.
Call: 268-2500

QUINCY OFFICE:
690 Adams Street, Lakin Square
Monday, Tuesday, Wednesday, Thursday 8:30 a.m. to 5 p.m.
Friday 8:30 a.m. to 7 p.m.
Saturday — 8:30 a.m. to 12 Noon

NEPONSET CIRCLE OFFICE:
740 Gallivan Boulevard
8:30 a.m. to 5:30 p.m. — Monday, Tuesday, Wednesday & Friday
Thursday — 8:30 a.m. to 7:30 p.m.
Saturday — 8:30 a.m. to 12 Noon

South Boston Savings Bank
"ALWAYS THE LEADER"

A Camera Looks At The Class Of 1982

ANOTHER HAPPY GRADUATE was Tracy L. Bersani who received a diploma from Quincy High School.

MORTAR BOARDS GO sailing into air at the conclusion of graduation ceremonies for Quincy High School and Quincy Vocational Technical School.

(Quincy Sun Photos by Stephen O'Gara)

GRADUATES WAIT FOR their diplomas during North Quincy High School's graduation ceremonies.

(Quincy Sun Photos by Dave Gilloody)

LET'S HEAR IT! North Quincy High School graduates from left, Debra O'Bryant, Katherine Lapsley and Anne Gorczyca gave their class a hand at graduation ceremonies.

A DIPLOMA from Quincy Vocational Technical School is presented to John Higgins by School Committee member John Sullivan.

CONGRATULATIONS are extended to Quincy High School graduate Diane Theoharous by, from left, School Committee members Nicholas Verenis and Mary Collins, and School principal Lloyd Hill.

(Quincy Sun Photo by Stephen O'Gara)

DISPLAYING THEIR DIPLOMAS from North Quincy High School are from left, Donna Barresi, Gretchen Behm and Lisa Barry.

(Quincy Sun Photo by Dave Gilloody)

WAITING TO RECEIVE her diploma from Quincy High School is Christine Collins.

(Quincy Sun Photo by Stephen O'Gara)

120 On Broad Meadows Honor Roll

Broad Meadows Junior High School lists 120 students on the third-quarter honor roll. They are:

GRADE 7

High Honors - Tracy L. Anshewitz, Michael E. Buchanan, Michelle A. Conant, Bryan M. Galligan, Jane M. Hurley, Lilibeth Q. Mandawe, Christine M. Menz, Tammie L. O'Brien, Jennifer G. Raftery.

Honors - Darrel J. Aiguier, Steven M. Austin, John P. Bogan, John J. Boland Jr., Dorothy A. Cameron, Dennis M. DeCoste, Kevin P. Dempsey, Kerry A. Eden, Marc D. Farrand, Kathleen M. Fidler, Joseph F. Gleba, Deana M. Hallahan, Michael Hayes, Jonathan D. Hays, Nora T. Joyce, Mary F. Kelly, Jay T. Lespasio, Karen Lutehman, Cheryl A. Maglio, Michael W. McCarthy, Terrence G. McKinnon, Karen M. Mitchell, Sheila M. O'Connor, Hang M. O'Neill Kathleen A. Parrish, Chandrea Perry, Stephen P. Picarski, Joel A. Rogers, James A. Ross, Susan M. Stanton, Timothy J. Steen, Patricia A. Thornton, Julann S. Witham.

GRADE 8

High Honors - Michelle Richmond, Brian M. Stewart.

Honors - Christopher A. Anastasi, Eugene C. Andella Jr., Donna M. Berg, Catherine Brill, Karan M. Chadbourne, David M. Chenette, Robert F. Connolly, Denise L. DeCoste, Lisa M. Fitzgerald, Edward J. Flavin, Matthew F. Gorman, Daniel Gramazio, Patricia M. Houten, Colman C. Joyce, Joan M. Keane, Kimberly A. Kelly, Edward P. Lyons Jr., Robert J. MacMillan, Karen B. Mahoney, Kimberly A. Malvesti, Christine M. McCloskey, Susan B. McDonald, David M. McDonough, Brian C. McGowan, Charles F. McGrail Jr., Peter A. Mellyn, Helen E. Mina, David E. Murphy, Karen O'Neil, William P. Santino, David Schofield, Sharon Steen, Sean S. Sullivan, Sally M. Teixeira, James M. Thomson, Mary M. Thornton, Brenda J. Urbanus.

GRADE 9

High Honors - Michele R. Carmody, Kelly A. Keeley, Lynda A. Quigley, Lynda L. Rice, Kathleen P. Thornton.

Honors - Marc R. Abboud, Kimberly Ahearn, Michele M. Babineau, Debra A. Bambery, Susan M. Boudreau, Lawrence Brennan, Cynthia M. Bullis, Yvette M. Bythrow, Tina M. Chernicki, Judith A. Clasby, Alfred T. Conant, Joseph Conti, Jeanne A. Crispo, Joseph M. Cullen, Tina M. Eaton, Timothy P. Flavin, Marjorie L. Flemming, Michael D. Hays, Leanne M. Holbrook, Kerrie A. Holyoke, John M. Joyce, Stephen E. Magee, Christopher Mahoney, Lynn A. Manton, Gayle Maskell, Christine E. McIntyre, Nancy E. Mellyn, Lee A. Mitchell, Leah M. Patrick, Robert R. Pearson, Timothy Regan, Suzanne Scola, Tinamarie Sheehan, David J. Squatrito.

Apartments Wanted
Tenants Waiting
Free Service
For Landlords
Delco Realty 767-0835
Licensed, Bonded Rental Brokers

Complete Family Dental Care

MICHAEL J. MASSE D.D.S. P.C.
A Professional Dental Corporation

ALL FORMS OF INSURANCE AND UNION PROGRAMS ACCEPTED • MEDICAID
OPEN 6 DAYS AND 3 NIGHTS PER WEEK

- ORAL SURGERY
- ORTHODONTICS
- DENTURES (FULL & PARTIAL)
- RESTORATIONS (FILLINGS)
- PROPHYLAXIS (Cleaning)
- CHILDRENS DENTISTRY
- GENERAL ANESTHESIA (Gas)

No Charge For Consultation or Adjustments

Our Newest Location is Now Open at
7 ELM AVE., WOLLASTON
471-4462 (CLOSED FRIDAY TILL JULY)

Also serving you with 4 other convenient locations
173 Union St., Lynn 599-2770
409 Broadway, Chelsea 884-0925
174 Central St., Lowell 458-6700
36 Bow St., Somerville 666-5198

• Inquire about our Family Appointment Service

WEYMOUTH SAVINGS BANK
YOUR INVESTMENT BANKER

6 MONTH TERM CERTIFICATE
12.753% Rate June 15 - June 21
minimum deposit $10,000
Federal regulations require a substantial penalty for early withdrawal.

Repurchase Agreements
12.65% Annual percentage rate
30-89 days
minimum deposit $5000
Rates as of June 15 Subject to daily change
HIGH RATE • GUARANTEED RETURN • FULLY SECURED
The Repurchase Agreement is not insured. It is secured by U.S. Treasury or Agency securities in our portfolio. Redemption prior to maturity not allowed.

Girl Friday WEY-BANK TELLER
AUTOMATED TELLER

Banking Convenience
Open 24 hours — 7 days a week
With Girl Friday You Can Bank When You Want To — Day Or Night Sundays, Holidays, Anyday.
Apply for your Girl Friday Money Card today.

FOR INFORMATION CALL
383 Bridge St., No. Weymouth
47 Washington St., Weymouth Landing
295 Washington St., Weymouth
372 Quincy Ave., East Braintree
337-2700

WEY-BANK WEYMOUTH SAVINGS BANK

Dental Corner

by

Lee A. Welky, D.M.D.

FEVER BLISTERS

Q: Why do I get fever blisters? What causes them?

A: Some people are occasionally bothered by cold sores or fever blisters. These sores are usually caused by a herpes virus. They will arise on the lips and skin around the mouth, causing pain, itching, and crusting. They last one to two weeks and then heal, only to recur.

Most people are infected with herpes as infants. These children are quite ill, with a severe rash all over the mouth and throat, often with high fever. After the infection subsides, the virus retreats in some patients and hides out in certain nerves. When resistance is low, the virus creeps down the nerve and affects the skin.

There is no cure. Wait for the sores to heal. Medication containing any form of cortisone should not be used, as these can spread the virus. Touching the sore should be avoided, as the virus is contagious and can be spread by contact.

Questions May be sent to . . .

Lee A. Welky, D.M.D.
231 Sea Street
Quincy 479-3030

Hairplace One & Two

THE PLACE FOR YOU

males

tues. & thurs. specials

blow cut $8.50 includes shampoo

Ear Piercing $7.50 Inc. studs

Manicure $5.00

FACIALS $15.00 "An Hour of Luxury"

Permanent Individual Eyelashes Special $12.50

females

monday specials

wash-cut-blow dry $12.00 longer hair slightly higher

Russell Edward's Hairplace One & Two

cor. Hancock & Chestnut & Maple Sts. 1-3 Maple St., Quincy 472-1060 OPEN Thursday Evenings

master charge VISA

SAVE $20

SECOND YEAR EXTENDED WARRANTY FREE

HEAVY DUTY COMMERCIAL DRYER

- Permanent press and timed regular cycles
- 3 heat options including no-heat fluff
- Porcelain enamel drum

2-SPEED WASHER

- 4 cycles, including permanent press, knits
- 4 water levels to match load size
- 3 wash/rinse temperature combinations

$25 Installation Allowance

POTSCRUBBER® DISHWASHER

- 8-cycle, sound insulated
- Potscrubber cycle removes even baked-on soils
- Energy-Saver drying option

SUPER SUMMER SALE

ON THESE GE MAJOR APPLIANCES

LIMITED TIME! BUY NOW!

SECOND YEAR EXTENDED WARRANTY FREE

17.2 CU. FT. NO-FROST REFRIGERATOR

- 4.73 cu. ft. freezer.
- Moist 'N Fresh pan and Cool 'N Fresh pan.
- Energy saver switch in normal position helps cut operating cost

30" SELF CLEAN ELECTRIC RANGE

FREE 7-PIECE WEAR-EVER SET with this Range

- P-7® self-cleaning oven system
- Automatic oven timer, clock and minute timer
- Two 6" and two 8" plug-in Calrod® surface heating units

SPACEMAKER MICROWAVE OVEN

FREE 14-PIECE ANCHOR HOCKING COOKWARE SET

- Automatic Cooking Control takes the guess-work out of microwaving
- Cook Code™ Control—a short-cut in cooking
- Ten Power Levels.

VISA master charge

G.E. WE BRING GOOD THINGS TO LIFE.

Joe Palumbo's HANCOCK TIRE & APPLIANCE

115 FRANKLIN STREET SO. QUINCY • 472-1710

(Over Penn's Hill — Next To Adams' Birthplace)

Plenty of Free Parking • Open Fri. Eves 'til 9:00 P.M.

14 Quincy Graduates At Massasoit Community College

Fourteen students from Quincy were among the 779 record breaking graduates receiving their diplomas from Massasoit Community College June 4.

The Quincy graduates are: John D. Barber, Janice A. Barris, Walter F. Clare, Cheryl Colon, Antonio M. Dasilva, Thomas F. Gorman, Christine B. Leary, Merri A. Marden, Allan G. Michaud, Anthony G. Panasci, Richard N. Purpora, Atossa Shafazand, Scott G. Simpson, Janice L. Walsh.

2 Residents In Thayer Cum Laude Society

Susan Burke, daughter of Mr. and Mrs. George Burke of 147 Warren Ave., and Virginia Mann, daughter of Mrs. Ellen Mann of 134 Bromfield St., both of Quincy, were elected to the Cum Laude Society of Thayer Academy for superior scholarship.

FLAVIN INSURANCE AGENCY, INC.

Established 1925

1085 Hancock Street, Quincy Center

479-1000

Compare the Following Homeowners Premiums

$290* Annual Premium		$346* Annual Premium	
$50,000	On Your Home	$60,000	On Your Home
5,000	On Other Buildings	6,000	On Other Buildings
25,000	Personal Property	30,000	Personal Property
10,000	Additional Living Expenses	12,000	Additional Living Expenses
100,000	Public Liability	100,000	Public Liability
1,000	Medical payments	1,000	Medical payments

* Additional Credits: 10% dividend, 10% new home credit, 2% smoke detectors, 5% new purchase.

Free Quotations and Replacement Cost Appraisal Service

NORTH QUINCY QUALITY MEATS & PRODUCE

● THIS WEEKS SPECIALS ●

Wednesday Thru Tuesday

CHOICE SIRLOIN STRIP .... $3.99 LB.

EXTRA LEAN CHOPPED SIRLOIN $2.19 LB.

GERMAN BOLOGNA..... $1.99 LB.

WE DO HOME FREEZER ORDERS

FRESH FRUIT AND PRODUCE DAILY

LARGE CUKES ..... 4 FOR $1.00

ICEBERG LETTUCE . 1 HEAD 69¢

GRAPEFRUIT Indian River .. Seedless 3 FOR $1.00

(WE ACCEPT FOOD STAMPS)

Mon. To Wed. 8:30-7:00 Thurs. & Fri. 8:30-8:00

Sat. 8-5 Sun. 9-2

49 BILLINGS RD., N. QUINCY 328-3770

Stay Alive!

By John Valante

INVISIBLE MENACE - GLASS DOORS

The newest menace on the home accident scene is the sliding glass door - the kind that stretches from floor to ceiling and usually opens to the backyard or patio.

Last year over 150,000 people were injured when they walked into doors they thought were open. Report after report tells of lost eyes, cut tendons, disfigured faces and severed arteries...all from flying glass.

One of the problems here is that a great majority of the glass in these doors is flimsy - often, not much stronger than ordinary window pane. But there are some solutions recommended by the National Safety Council:

Decorate your glass door with a decal or sandblasted-type design to alert people when the door is closed. A foolproof precaution, however, is to install a door made of shatterproof safety glass which doesn't cost too much more than ordinary glass. But whatever the cost difference, it's worth it.

This information has been brought to you as a public service by NABORHOOD PHARMACY, 406 Hancock St., No. Quincy.

OUR SERVICES INCLUDE:

Charge Accounts
Delivery Service
Insurance Receipts
Free Gift Wrapping
Ostomy Supplies
Tax Records on Request
Utility Payments Mon. - Sat. 9 - 5

Phone: 328 - 3426

Sousa Station Remodeling Planned, Board Told

By NANCY McLAUGHLIN

Representatives of J.R. Sousa and Sons, Inc., 60 Franklin St., told the License Board Tuesday they will remodel the gasoline station which Building Inspector Allan MacDonald called "a disgrace to you people and the city."

The board scheduled the hearing to show cause why the South Quincy's station's gasoline license should not be revoked because of untidy conditions at the station.

The hearing was continued for three months.

"We're not proud of the building ourselves," said Lou Arventetes of Sousa, "we apologize for it."

Arventetes said Sousa is negotiating to buy property next to the station, and he outlined plans to demolish three fourths of the building and the three bays which are not used.

After viewing the plans for the building, Fire Chief Edward Barry said, "I wonder if this is a ploy to wait until self service comes to the city."

"It doesn't seem too good to me."

City Clerk John Gillis responded, "I'm not in favor of any oil company, as you well know, but who are we to say what they should do?"

"You can't tell them how big to build their building," said Police Chief Francis Finn.

Win Milstrey, an engineer for Sousa, told the board the building will be "a very nice picture for the city when it's completed.

Arventetes said Sousa hopes to get started on the remodeling right away.

"If we had known what was going on," said MacDonald, "we wouldn't have had to bring you in."

McCauley Asks Close Watch On Bryant School

Mayor Francis X. McCauley has asked the Police Department to make frequent checks of the area around the abandoned Gridley Bryant School in West Quincy, site of a suspicious two-alarm fire Monday.

Two firefighters were injured battling the blaze, which did about $20,000 damage to the building that is in the process of being sold for development for $151,000 to SPQR Associates.

Thomas Sanborn was treated for a dislocated ankle at City Hospital and Mass General Hospital and Allen Trotman was treated for back and shoulder injuries at City Hospital.

Fire Cheif Edward Barry called the fire suspicious.

Damage was confined mostly to the rear of the building but the second alarm was turned in because flames on the first floor threatened for a time to spread to the upper level.

The Gridley Bryant is one of the five schools that were closed last year due to budget cuts. They have been the targets of vandals since they were abandoned and boarded up.

Just Monday night, police were summoned to chase a gang away from the abandoned Great Hill School in Houghs Neck and the police log noted, "Youths are destroying this building."

The Great Hill School is to be torn down.

Danny's License Request Postponed To June 22

A License Board hearing on reconsideration of a common victualer-wine and malt license for Danny's, 126 Quincy Ave., was postponed to June 22.

But chances are, the matter will not be voted on at that meeting either.

License Board members indicated Tuesday that the matter will be tabled, as was the 1 a.m. closing question, until a fifth board member is named to replace fired Health Commissioner Dr. Robert McKeogh.

The board denied Danny's request Nov. 10, 1981.

The decision was appealed to the Alcoholic Beverages Control Commission which remanded the matter to the board.

The ABCC has recommended that the license be granted.

Board Briefs

The City License Board took the following action at Tuesday morning's meeting at City Hall:

- Granted a request from the Thomas Crane Public Library to hold a block party Friday, June 25, 7 to 10 p.m. in the parking lot of the main library. Library director Warren E. Watson said there will be country music and refreshments. There is to be a police officer in attendance, and the library is to check with the health department on serving food.
- Granted a request from the South Quincy Social Club for a one day all alcoholic license for Sunday, June 27, at the Fore River Clubhouse.
- Granted a request from Burger King, 505 Quincy Ave., for a 7 a.m. opening hour.
- A request from Burger King, 62 Granite St., to put five cement based picnic tables on the right side of the restaurant was continued for one week. A site plan was requested.
- Granted a request from Heritage Drive Restaurant, Inc., for transfer of the common victualer, all alcoholic license from 95 Heritage Drive, ninth floor, to Three South Road, seventh floor.

SHER DRUG
Serving Quincy Square
for 40 years with fast courteous prescription service at discount prices.

To all McGilvray Drug Store Customers Sher Drug Will be happy to service All your drug store needs at competitive prices. Please call or come in. . .

'Where Prescriptions Cost Less'
SHER DRUG
Your Independent Pharmacy
33 Washington St., Quincy Square
472-5800 6:30 am - 7:30 pm
Senior Citizens 10% Discount

YOU'VE GOT LESS THAN 15 DAYS TO CHANGE THE WAY YOU LOOK.

YELLOW PAGES
If you'd like to make a change in your Yellow Pages listing, you'd better hurry. Because the deadline for the South Suburban Boston Yellow Pages is getting closer. So call your local telephone business office now before it's too late.
Deadline for business listings* . . . . . June 28

WHITE PAGES
If you want to update your White Pages listing, now's the time to do it. Just call your local telephone business office before the following South Suburban Boston White Pages deadlines:
Business listings* . . . . . June 28
Residence listings including Dual Name . . . . . June 28

New England Telephone
In some cases, a service order charge applies.
*Sorry, but the deadline for bold type listings and display ads has already passed.

DICK DiCENSO
Drum Instruction
Rock • Funk • Jazz
Disco • Commercial
Rudimental • Classical
Drum Solos

Completely equipped modern drum studios
961-3674 Randolph
773-9701 Quincy

Alan H. Segal
ENGAGED IN GENERAL PRACTICE of LAW
Personal Injury Claims
Criminal • Civil • Family Matters •
Divorce • Real Estate • Corporations
Wills • Trusts • Estates
CALL 328-6545, 848-6272
AHS
400 FRANKLIN STREET, BRAINTREE

kelly's pub 'n grub
IRISH COFFEE SPECIAL . . . $1.95 EVERY DAY
• HAPPY HOUR 4 TO 7 •
MON. THRU THURS. - HORS D' OEUVRES
LADIES NIGHT-WED. NIGHT
7 TO 1 A.M. - ALL LADIES DRINKS $1.25
FREE FUNCTION ROOM AVAILABLE
EVERY FRIDAY & SATURDAY
PIANO BAR AND SING-A-LONG WITH
DONNIE PASCO - NEW VICTORIAN ROOM

FEATURING
GUINESS AND BASS ON TAP

NEW VICTORIAN ROOM

kelly's pub 'n grub
27 BILLINGS ROAD
QUINCY
328-9806

THE MAGIC TOUCH BEAUTY SALON

119 Montclair Ave.
Off W. Squantum St.
328-1472

Be one of the Beautiful People all year long with our Design Prescription make-over.

Facials, manicures, hair removal (waxing), latest creative styling, problem hair care.

SCULPTURED NAILS

Before After

HOURS:
Tues. & Fri. 8:30 - 5:00
Wed & Thurs. 8:30 - 8:00
Sat. 7:30 - 4:00

REDKEN RETAIL CENTER

SCHOLARSHIPS from the Kelly Family Scholarship Fund are presented to Michelle Healy of Sacred Heart School and Michael Hutchings of North Quincy High School by Peter Kelly, North Quincy restaurateur. Left to right, Mrs. Rosemary Kelly, Michelle Healy, Michael Healy, her father, Laura J. Asci, chairman of the scholarship committee, Michael Hutchings and Peter Kelly.

(Quincy Sun Photo by Mary O'Keeffe)

Kelly's Pub & Grub Awards 2 Scholarships

Kelly's Pub & Grub, 21 Billings Rd., North Quincy, recently presented $200 scholarships to Michael Hutchinson of North Quincy High School and Michelle Healy of Sacred Heart School.

Hutchinson lives on Mayflower Rd., Squantum.

Miss Healy is from Freeman St., North Quincy.

Money for the scholarship was raised during a fund raising drive last September, according to restaurant owner, Peter Kelly.

Kelly said a total of $600 was raised, and that the remaining $200 will go towards next year's scholarship fund.

"Kelly's Pub thanks those who supported the fund raising drive, and hopes to make this an annual event," said Kelly.

A LOBSTER TREAT FOR FATHER'S DAY

BACKSIDE LOBSTER INC.
308 Willard St.
West Quincy - 328-7446

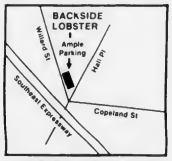

FRESH FROM OUR TANK

LOCATED JUST BEHIND PHILLS SUPERETTE
OPEN 7 DAYS
11 A.M. TO 7 P.M.

"VERY LIVE" LOBSTERS • STEAMERS
LOBSTER TO TRAVEL • FROZEN BAIT
308 WILLARD ST., W. QUINCY 328-7446

TEETH WERE MEANT TO LAST A LIFETIME...

AND WE ARE HERE TO HELP
New Patients Welcomed

DANIEL P. SWEENEY D.D.S.
Professional Family Dentistry

Office Hours:
Mon. 11–8
Tues.-Wed.-Thurs. 8–5

Tel. 698-3636

539 Adams St.
East Milton Square
(Next to Fire Station)

If you could lose weight by yourself, you would have done so by now.

Call today for a free introductory consultation!

HOW TO WIN AT THE LOSING GAME
DIET CENTER

"The Natural Way to Lose Weight!"
1245 Hancock St
Suite 31
770-3442

STUDENT LOANS

FOR COLONIAL FEDERAL MEMBERS

If you are a Massachusetts resident enrolled in an accredited school, you may be eligible for a loan of $2,500 per school year to a maximum of $12,500 for undergraduate work. Graduate or professional registrants may borrow $5,000 per year to a total of $25,000 for combined undergraduate and graduate loans.

For details and assistance, contact the loan officer of any office of Colonial Federal Savings and Loan Association.

COLONIAL FEDERAL SAVINGS
and Loan Association of Quincy

15 Beach Street
WOLLASTON
471-0750

Cranberry Plaza
WAREHAM
295-1776

801 Washington Street
EAST WEYMOUTH
(Next to Angelo's Supermarket)
331-1776

802 S. Franklin Street
HOLBROOK
(Next to Angelo's Supermarket)
767-1776

BEECHWOOD COMMUNITY LIFE CENTER
225 FENNO STREET, WOLLASTON
471-5712

● PRESENTS ●

BEECHWOOD SUMMER CENTER

DAY CAMP EXPERIENCE
CHILDREN AGES 3-12

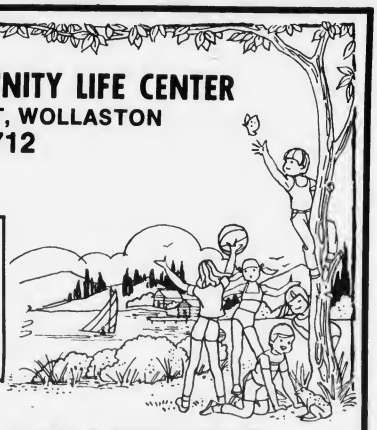

SESSION DATES:
JULY 6-16
JULY 19-30
AUGUST 2-13

$75.00 PER SESSION

9:00 - 12:30 DAILY

● FUN & ENRICHMENT

REGISTER NOW!!
RECREATION ● ART
DRAMA ● MUSIC
MOVEMENT ● PHOTOGRAPHY

Faherty Named To Appeals Board

Michael E. Faherty, a retired State Police captain who works in security at Filene's, has been named to the Zoning Board of Appeals to fill the vacancy left by the death of Chairman John J. McKenna.

The post is unpaid.

Faherty, whose term on the board will expire on the first Monday in February, 1984, was an unsuccessful candidate for an at large seat on the City Council in 1977 and 1979.

He retired from the State Police as captain commanding Troop E on the Massachusetts Turnpike in June, 1970, and has since held security posts with Jordan Marsh, State Street South and Filene's.

He is presently employed by Filene's as a regional corporate director of security for all branch stores.

A Navy veteran of World War II, he attended Cathedral High School in Boston and Newman Prep. He is a member of the North Quincy Knights of Columbus and the Massachusetts and International Chiefs of Police Association.

Faherty lives at 28 Furnace Brook Parkway with his wife, the former Patricia M. Duggan. They have five children.

THAYER THAYER THAYER THAYER
THAYER ACADEMY
Applications are being accepted for a course open to all high school students in Driver Education
Classes start Monday, June 28
8 A.M. To 10 A.M.
THAYER ACADEMY
745 Washington Street
Braintree, Massachusetts

DeCristofaro Seeks More Police In Bradford Park

City Councillor Theodore P. DeCristofaro has asked Police Chief Francis X. Finn for more patrols and surveillance in the Bradford Park area of Quincy Point.

"I have received many telephone calls from residents concerning drinking parties and cars parked around that general area at all hours of the night," he said in a letter to Finn.

"It has also been called to my attention that youths are playing basketball at 2 a.m. and 3 a.m."

Thomas Grant Graduate

The name of Thomas E. Grant was inadvertently left out of the list of Vocational Technical School graduates in last week's edition of The Quincy Sun.

Political Advertisement

Campaign Kickoff
for

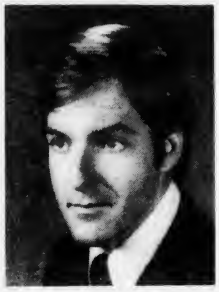

Sen. Paul D. Harold
Tues., June 22 8 - 10 P.M.
Quincy Neighborhood Club
$12.50 per person
Paul Hogan
98 Sumner St.
Quincy

Political Advertisement

Get The Quincy Junior College Facts

- Affordable Tuition
- 98% of graduates begin a career or transfer to a 4-year college
- Best South Shore Location
- Financial Assistance
- Full or Part-Time Studies
- Day and Evening Classes
- Accredited

Programs that meet your needs:

Hotel & Restaurant Management	R.N. Nursing—'83 Only	Surgical Technology—'83 Only
Business Administration	Liberal Arts—Transfer	Culinary Arts
Early Childhood Education	Computer Science	Dental Lab Technology—'83 Only
Secretarial Science	Electronics Technology	Dental Assisting—'83 Only
Criminal Justice	Practical Nursing—'83 Only	Health Careers Preparatory

Get Going . . .
Register For This Fall
Call Now 786-8777

QUINCY junior college
gets you there . . . faster

A GOOD FRAME OF MIND

Why go to Boston when you need custom framing or art supplies? Frantic Framers has the best selection on the South Shore for supplies. We have paints, brushes, and easels for the fine artist, or drafting tools, portfolios, and drawing tables for the designer. Need a frame? Come to us for that custom frame. We also have 500 ready made frames in stock as well as do it yourself frame kits and photo frames. So if your frantic trying to decide where to go, come to Frantic Framers and we'll put you in the right frame of mind.

FRANTIC FRAMERS
1592 Hancock St. Quincy, 479-4352
(Same block as Colman's)
Open Mon - Sat. 9:30 - 5:30
Mon & Thurs until 9:00

GIVE A $1,000 GIFT for CHRISTMAS 1984

Granite Cooperative Bank is the only institution offering these unique certificates.

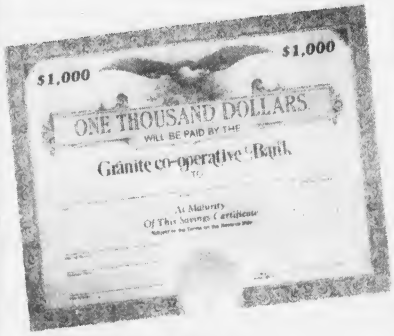

CURRENTLY AVAILABLE THROUGH JUNE 21 FOR JUST $701.14

Guaranteed Value $1,000 At Maturity . . . December 1984

Premature Redemption Not Allowed

Granite your co-operative Bank

Think ahead for major gift giving or for an exceptional personal investment. These unique certificates are fully insured with (usually) the highest return available at the bank.

NORTH QUINCY 440 Hancock St. 773-8100
Open daily 9-3, Friday 9-5:30, Saturday 9-1

QUINCY CENTER 100 Granite St. 471-3900
Open daily 8:30-6, Friday 8:00-7, Saturday 10-2

Quincy Sun Special Features

GRUBBY

By Warren Sattler

RURAL DELIVERY

By Al Smith

GRAMPA'S BOY

NAPOLEON

By McBride and Moore

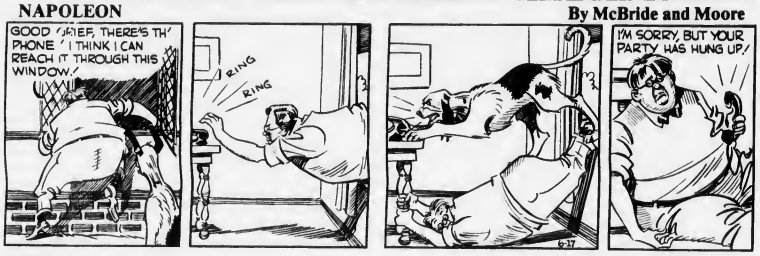

TWITCH

by How' Rands

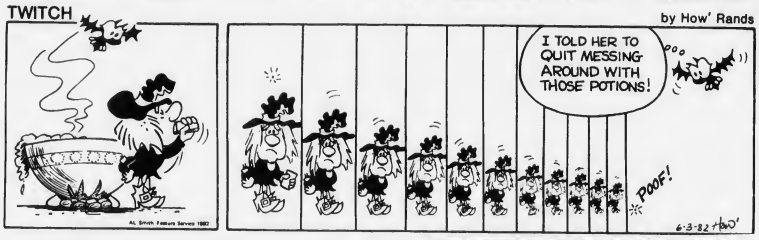

IT JUST SO HAPPENED

by Kern

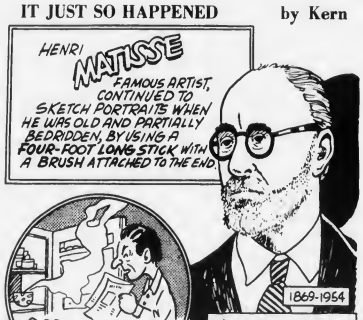

THE GRUNION IS THE ONLY FISH THAT COMES UP ON THE LAND TO LAY ITS EGGS!

WORDS & MEANINGS

By D.J. Coates

Unmix the letters in the boxes to form a word. Then circle A, B or C for the correct meaning (or definition).
Score yourself as follows:
4 Correct-Excellent 2 Correct-Fair
3 Correct-Good 1-0 Correct-Poor

1. W A G K
   A. HIDE B. SPEAK C. STARE
   Clue: A boy might do this when a pretty girl walks by.

2. G E R I N
   A. RULE B. WAR C. SPEECH
   Clue: A kings job

3. S L E V E S
   A. SHIP B. JUG C. DAM
   Clue: This kind doesn't sail on water, but holds it.

4. T I L E G T R
   A. DULL B. PRETTY C. SPARKLE
   Clue: Diamonds, sunlight, etc.

6-17-82

Answers: 1. GAWK-C 2. REIGN-A 3. VESSEL-B 4. GLITTER-C

STARSCOPE

by Clare Annswell

WEEK OF: JUNE 17

AQUARIUS – January 21-February 19
You meet several inquisitive people this week; resist divulging more facts than you should. Consider improving wardrobe, environment, physique. Be sure you're granted the credit you've earned.

PISCES – February 20-March 20
A deceptive period if trying to interpret motives of others. Honors may come your way by Wednesday. Relatives excel in mental and/or athletic contests.

ARIES – March 21-April 20
Good week for collecting overdue debts and balancing accounts. Friend may become very possessive, which can lead to a confrontation. Weekend sees you expanding your realm of interests.

TAURUS – April 21-May 22
Loved ones are easier to live with and older relative helps you over a personal obstacle. Willpower is potent now. It's an excellent week to launch a diet or complete ancient tasks.

GEMINI – May 23-June 21
Friends are surprisingly intellectual — don't try to keep up. Showdown with higherup can be fiery, and then it's forgotten. Financial news brightener cheers you after the weekend.

CANCER – June 22-July 22
Communication breakdowns are prominent this week. Messages arriving through an intermediary can get garbled. Unwelcome guest may need more than a casual hint. Rapport with youngster strengthens.

LEO – July 23-August 22
Discovering new places, seeing new faces are the week's highlights. You can be vulnerable in financial dealings. Don't hesitate to ask questions and root out all the facts.

VIRGO – August 23-September 22
As the week proceeds, you become increasingly outgoing — and even adventurous. Avoid risky investments now. Communication's a strong point. You may be invited to address an audience.

LIBRA – September 23-October 22
Legal transactions are complicated, romantic admirers unpredictable, a job rival competitive. You want to get away from it all. The good news is that travel can be fun and profitable now.

SCORPIO – October 23-November 21
Domestic picture brightens by the weekend, and financial gains are spotlighted intermittently. In relationships, the present focus is on strengthening some long-term unions.

SAGITTARIUS – November 22-December 22
Romantic obstacles can be solved with a combination of humor and imagination. Lucky financial coups begin on the weekend. Platonic friend offers sound advice on family matter.

CAPRICORN – December 23-January 20
Admirers vie for your attentions and there's little wonder why. This week, you radiate charisma and confidence. Some financial juggling required when payments to you are postponed.

BIRTHDAY THIS WEEK
Protective and cautious and able to switch from one extreme to another. Enjoy opportunities this year for expressing yourself in new media. Bonds with parents (or older friends or relatives) strengthen by late 1982.

BORN THIS WEEK
June 17th, actor Ralph Bellamy; 18th, actor Ian Carmichael; 19th, actor Louis Jourdan; 20th, pianist Andre Watts; 21st, actress Jane Russell; 22nd, actor Ralph Waite; 23rd, director Bob Fosse.

Crossword

ACROSS
1. Berry
6. Light boat
11. Passageway
12. Song bird
13. Part of to be
14. Endured
16. Doctor (abb.)
17. Musical note
18. Tardy
19. Garland
20. Weep
23. Goddess of earth
24. Melody
25. Aries
27. Back
29. Orison
32. Large amount
34. Pieces of land
35. Digroph
37. Slender
39. Consumed
40. Bucket
42. Compass point
43. Pronoun
44. Lengthier
46. Note of scale
47. Lukewarm
49. Cured
51. Cut
52. Walks on

DOWN
1. Impartial
2. Gets up
3. We
4. Sick
5. River duck
6. American Indian
7. Help
8. Negative word
9. Ancient
10. Weird
12. Water animal
15. Droop
19. Careen
21. Speak
22. Wide inlets
24. Tight
26. Myself
28. Printing measure
29. Braids
30. Decoyed
31. Reddish brown
33 Intimated
36. A number
38. Requires
40. Seed case
41. Ogle
44. Mouth part
45. Scottish explorer
48. Jumbled type
50. French article

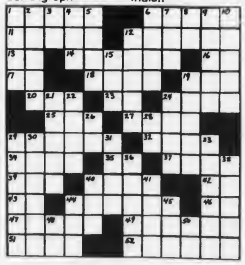

6-9-82 Solution

• *Junior Farm League*

Red Sox A. L. Leader, Pirates, Braves Tie In N.L.

The Red Sox lead the Junior Farm League's American League with a 9-2-0 record, followed by the Orioles, 9-4-0.

The Pirates and Braves are tied for the National League lead with 9-2-1 records.

The Braves bombed the Mets, 23-0, as Joey Crespi and Joe Bevilacqua combined for a one-hitter and they and their mates pounded out 28 hits. Leading the attack were Matt Sullivan, Bob Crespi, Ralph Bevilacqua, Joe Crespi, Peter Whyte, Mike Duran, Jeff Bell and Tom Sullivan. Sean Berg went deep into the hole at shortstop to make a spectacular stop and throw to second and Bob Ricciarelli made a fine running catch at third base. Jim Mahoney, George Walsh, Mark Cafano and Rich Powers played well for the Mets.

The Pirates collected 25 hits and pounded the Mets, 24-4, with Billy Curry the winning pitcher. He went all the way, giving up six hits, striking out 12 and walking eight. Steve Stumpter hit a home run. Mike Baylis and Steve Carroll had four hits each, Matt Kelley, Sumpter and Billy Lydon three apiece, Mark Kelleher, Ron Last and Chris Polito two each and Mike Lally and Steve Pearson one each.

Pearson made an unassisted double play, Sumpter, Kelley and Curry made fine plays and Baylis made a great throw to Mike Lally to nab a runner at home.

The Braves edged the Red Sox, 7-6, with Bob Crespi giving up six runs in the first inning and blanking the Braves the rest of the way. The Braves chipped away and Crespi won his own game with a home run in the last inning. White, Joe Crespi and Bob Crespi all played well both ways and Whyte had three hits. Ralph Bevilacqua made an outstanding play in center field.

The Dodgers scored in the final inning to squeeze by the Mets, 9-8. Jeff Freeman was the winning pitcher, striking out 10, and he won his own game with a two-run triple in the last inning. Billy Campbell had a triple and two doubles, his brother Brian had a triple and double, Christine Barrett had two hits and played a strong defensive game at first base, Mark Walsh had a hit and scored four runs, John Gannon scored a run and played well behind the plate, Brian Toland had a key hit and scored a run and Chris Murray and Konstino Rigas made outstanding defensive plays.

The Indians romped over the Yankees, 14-7, as Richie Kisiel pitched well and Phil Cosgrove, Chris Bausemere, Maura McCarthy and Steve Jewell had three hits each. Jimmy Gately, Jonathan Rork and Gary Rawden paced the Yankees.

The standings:

AMERICAN LEAGUE: Red Sox, 9-2-0; Orioles, 9-4-0; Yankees, 7-6-0; Tigers, 7-8-0; Indians, 4-6-0; Angels, 4-7-0.
NATIONAL LEAGUE: Pirates, 9-2-1; Braves, 9-2-1; Dodgers, 7-4-0; Cubs, 3-7-0; Giants, 3-10-0; Mets, 0-13-0.

DOREEN MATTA of Quincy was a member of the Suffolk University women's basketball team. A graduate of Cathedral High, she is a journalism major, a Dean's List student and editor of the Beacon Yearbook.

• *Bankers Softball League*

Hancock Holds 3-Game Lead

Hancock Bank holds a three-game lead in Division 1 of the South Shore Softball League with a 7-1 record, while State Street bank has a three-game edge in Div. 2 with a 6-1 mark.

Hancock rebounded for its lone loss to State Street and bombed Atlantic Data Services, 19-2, behind the fine pitching of Frank Fiske. Brian Griffiths had four hits, and Al Sass and Bob Marsh had home runs. Terry McCormack, Kevin Cahill and Gerry Reardon made outstanding defensive plays. Bob Reilly had two hits for Atlantic and Bob Gava made several fine plays on defense.

State Street walloped Quincy Savings Bank, 20-7, blowing open a close game in the last two innings. Gerry Cunningham had two home runs, Lee Watkins had four hits including a homer and Bob Mulligan contributed three fielding gems at shortstop. Tom Quinn and Paul Cunniff had two hits each for Quincy Savings.

South Shore Bank lost its third in a row, a hard luck 12-11 loss to South Weymouth Savings. South Weymouth came from behind with four runs in the last inning for the win. Al Catania stood out for the winners, while Ken Sewede and Warren Troup played well for South Shore.

Improved Bay Bank recorded its third straight win, 10-3, over Quincy Co-Op. Lou Cocce's diving catch in right field and the timely hitting of Eric Tuori and Gerry Tracey sparked Bay Bank. Dennis Driscoll and Bob Foy again played well for Quincy Co-Op.

The standings:

Division 1: Hancock Bank, 7-1; Bay Bank, 4-4; South Shore Bank, 4-4; Atlantic Data Systems, 2-6.
Division 2: State Street Bank, 6-1; Quincy Co-Operative, 3-4; Quincy Savings, 2-5; South Weymouth Savings, 2-5.

Yacht Clubs Invited To Join Association

The Massachusetts Bay Yacht Clubs Association is inviting all non-member yacht clubs to join the organization founded in 1921.

Local groups already in the Association include the Germantown, Quincy, Squantum and Wollaston Yacht Clubs.

Others interested may contact Past Commodore John White of 173 Glenellen Rd., West Roxbury. The effort to recruit other clubs is to strengthen the Association, "in the fight for the rights of the pleasure-boating people," White said.

Sports

QBRWA Blessing Of Fleet Sunday

The Quincy Bay Race Week Association will hold blessing of the fleet Sunday at 11:30 a.m. at the Quincy Yacht Club. Protestant, Catholic and Jewish clergy will offer blessings and prayers for safe voyage for passing parade of yachts. Row boat races will be held between yacht clubs and the Jimmy Fund will receive the day's profits.

The 1982 Race Week will be held Aug. 4-8, and other QBRW activities include Miss Quincy Bay Race Week Pageant July 16 at 9 p.m. in Quincy Square, Presidents Dance July 31 at 8 p.m. at Quincy YC, Gala Night Aug. 6 at Quincy YC, Rendezvous Night Aug. 7 at Town River YC, Ocean racing Aug. 7-8 off Georges Island, boat parade Aug. 8 at 12:30 p.m. at Fore River Bridge and Cup Day Sept. 19 at 3 p.m. at Quincy YC.

HANCOCK ST. CAR WASH
839 HANCOCK ST.
NEXT TO WINFIELD HOUSE
Brushless Car Wash for a shine finish $2.75
Hot Wax $1.00
Under Carriage Wash $1.00
SELF SERVICE VACUUM OPEN 24 HOURS
WITH THIS COUPON YOU SAVE 75¢
This coupon good Mon. thru Fri.
EXPIRES JUNE 25
FREE DRAWING
Free Book of Six Car Washes Worth $14
No purchase necessary. Fill out this coupon, leave in lucky box at Hancock Car Wash. There will be a drawing the first day of every month. You do not have to be present to win, winners will be notified.
NAME
ST.
CITY PHONE
HOURS Mon. thru Sat. 8 A.M. to 6 P.M.
Sunday 8 A.M. to 1 P.M.

Woodward Spring Shop inc
The South Shore's Most Complete Automotive Service and Parts Center
EXPERT FRONT END WORK AND ALIGNMENT
• FRAME STRAIGHTENING
• BODY ALIGNMENTS
EXPERT
• MUFFLER INSTALLATION
• DUAL EXHAUSTS
• PIPES
• BRAKES
SPRINGS
FOR ALL MAKES OF . . .
CARS • BUSES • TRUCKS
• TRAILERS
AUTO SPRINGS INSTALLED WHILE-U-WAIT
WHEELS BALANCED
Springs, Axles, Frames
STRAIGHTENED • ALIGNED • INSTALLED
BODY RESTORATION AND PAINTING
• R-M & ACME AUTOMOTIVE PAINT
• DEVILBISS SPRAY EQUIPMENT
• BODY TRIM FASTENERS
WHOLESALE - RETAIL — COMPLETE AUTOMOTIVE PARTS
HEAVY TRUCK SPECIALISTS — AUTO MACHINE SHOP
Complete line of services. We have a full staff of professional and experienced automotive specialists.
471-6950
111 McGRATH HIGHWAY, QUINCY
Hours: 8 to 5:30 Mon. thru Fri.

Morrisette Post In Nostalgic Reunion

By PETE ZOIA

Morrisette Legion Post held its second annual baseball reunion last Friday at the post home with a fine turnout of players from the first team in 1945 to the present.

Frank Osborne, who has been connected with the teams from the start, as scorer and jack of all trades, was chairman of the committee and did another excellent job. Frank, who always threatens that he "may go south," managed to stick around and give his all to the Morrisette teams and the Quincy Father's Club football organization.

Former Morrisette coach Nick Malvesti was the principal speaker. Nick alternates between Florida and Quincy every year, coming here for the summer. He will be remembered for being a three-letter star at Quincy High and Bridgton Academy.

Malvesti spoke of his association with Ted Williams and other Red Sox players at Winter Haven this past training season.

"After seeing these players day after day and they seeing you, conversation springs up and you find that even though they may be superstars, they prove to be down to earth regular guys," stated Nick. Malvesti went on to say that the 1975 Champion Morrisette team that traveled to the finals in South Dakota certainly excited the people of Quincy like no other team ever did.

The first team from the post was in 1945 and Malvesti was an assistant under Pryor Hall and became head coach after one year.

The 1945 team was represented at the dinner by Warren Mills, Leo Doherty, Milton Miller, Dick Burrell and present head coach Ray Cattaneo.

Coaches Osborne, Cattaneo and Bill Corcoran were from the famous 1975 team. Athletic Officer Gus Russo of the '45 club also was in attendance, along with players Steve McKinnon, John Lawlor, Chuck LoPresti, Mike DePaulo, Brian Corcoran and Frank Micelli.

Weymouth Legion Coach George Christiansen was introduced and Cattaneo mentioned that for the past several years either Weymouth or Morrisette finished on top in their division.

"We feel that we should have a competitive team. We have some young players who are talented enough to be on the starting team," said Cattaneo. He also mentioned that there seems to be a lack of pitching among the players of today. "No one wants to pitch anymore, we can't figure it out," the popular coach went on to say. "Another thing, you can't teach a boy how to hit a baseball, he has to figure it out himself."

Among other well wishers at the reunion were Norfolk County Baseball Chairman Charlie Ward, George Page of the Quincy Park Department, Aldo Bielli, a long time Morrisette fan, and Bob Osborne, a past athletic officer.

Other former players present were Charlie Sacchetti, Mike McCormack, and Mike McKenzie. Placed at the head table were coaches Osborne, Cattaneo and Bill Corcoran, Post Commander Robert LaFleur, Athletic Officer John Doucette, Commissioner Ward, Post Chaplain Eddie Boland, Malvesti, and past Commanders George Nicholson, Mario Ghilardi and Larry Visco.

Post Historian Olin Taylor made the rounds snapping pictures to be seen at the Post viewing room.

Towne Auto School
90 Washington St., Quincy
Complete Driver Ed. Course $65.00
● Classes Start ●
June 28 ..... 9-11 A.M.
July 21 ..... 9-11 A.M.
Call 773-1173 Call 773-1173

Braintree High School Accepts Non-Residents
On a tuition basis non-resident students may matriculate in courses including high quality college preparatory and Advanced Placement (college level) programs.
Full cost - day programs - $1500
For information contact H. Kenneth Dooley
Asst. Superintendent 848-4000

SPRAY NOW FOR GYPSY MOTHS
If you suspect a termite, ant, a gypsy moth problem - don't wait for the damage to begin - call the professionals!
"We Can Handle All Your Pest Control Problems"
RELIABLE PEST CONTROL
749-7146

We Have It!
Smith-Corona® Typetronic
Electronic Office Typewriter

$699
We also have the Ultrasonic Electronic Portable $579
"We service what we sell"
QUINCY Typewriter Service
5 Maple St., Quincy Sq. 472-3656

Red Sox Game For Quincy Youngsters

The Quincy Youth Commission and local neighborhood centers are sponsoring a trip for youngsters 10 to 15 to Fenway Park Wednesday, June 23, to watch the Red Sox and the Detroit Tigers battle for first place in a night game.

Registration for the trip will be held on a first come, first serve basis at the following locations:

Atlantic Neighborhood Center, daily, 9 a.m. to 4 p.m.

Houghs Neck Community Center, daily, 9 a.m. to 4 p.m.

Quincy Youth Commission, Kennedy Health Center, daily, 9 a.m. to 4 p.m.

St. Boniface Hall, Palmer St., Germantown, Tuesday, June 15, and Wednesday, June 16, 2:30 p.m. to 4:30 p.m.

Tickets for bleacher seats and transportation to and from Fenway park are $3. Quincy boys and girls ages 10 to 15 are eligible to register.

Pool Closed June 19 - July 6

The Quincy Recreation Department announces that the pool at Lincoln Hancock Community School will close at 5 p.m., Saturday, June 19, and reopen on Tuesday, July 6, with the new summer schedule. Routine maintenance and cleaning will be performed while the pool is drained.

America's Finest ATHLETIC JACKETS for the entire family
EXPERT EMBROIDERY
Done on our Premises
JUNIOR $ ADULT 6X
Group Prices Available
A. E. GOODHUE CO.
15 School St., Quincy
472-3090

Sports Memories

June, 1950

By TOM HENSHAW

Pena, Daley Lead Paddocks To SSL Lead

Manager Peachy Reggie credited the league's best one-two pitching punch of Jimmy Pena and Ed Daley with keeping his South Quincy Paddock Club in a neck and neck race with the Weymouth Town Team for first place in the South Shore League.

Daley was called upon to relieve starter Ed Healy after he had given up three runs in three innings and the veteran right-hander pitched four-hit ball the rest of the way in pinning down a 5-3 victory for the Paddocks over the Braintree White Sox.

The Paddocks clinched the win in the fourth inning with three runs as Gay Salvucci, Carl Erickson and Dick Cox singled and they all came in on Mando Reggie's long double to center field to drive White Sox hurler Mike Grano from the mound.

The Paddock Club lineup included: DeCelle 2b, Reggie ss, Marini 3b, Leary rf, Bandini lf, Salvucci cf, Erickson c, Cox 1b, Healy p, Daley p.

The victory left the Paddock Club with a one point margin over Weymouth at the one third mark in the league schedule with the White Sox, the Hingham Legion and the Chittick Club of Hyde Park trailing far to the rear.

NO-HITTER FOR CUNEO

Southpaw Gus Cuneo pitched a no-hitter and scored the only run of the game as the Wollaston Junior Legion baseball team defeated Milton 1-0, in a Zone 6 contest at Adams Field. Cuneo also struck out 17 batters while walking only four.

Cuneo opened the fifth inning with a single, went to third on a perfect bunt by Tommy Girvin and scored on a throwing error by the Milton first baseman.

The Wollaston lineup included: Girvin ss, Nelson lf, Coulacos lf, Burns 3b, Young rf, Abbott 2b, Carroll lb, Rose c, Cuneo p.

The Zone 6 race tightened up when Quincy won two, defeating Wollaston, 11-7, as Ken Balducci belted a three-run homer, and topping Braintree, 9-5, paced by George O'Rourke's double and three singles and Joe Frazier's three safeties.

ADAMSES IN STATE OPEN

The Adams brothers, Ted and Bob, both professionals who learned the game as caddies at Wollaston Golf Club and played for Coach Jack Donahue at North Quincy High School, were given a chance to win the State Open Golf title at South Shore Country Club.

Ted Adams, only 19 at the time, was acclaimed as the "boy wonder" of New England golf when he won the State Amateur championship in 1939. Seven years later he took National champ Ted Bishop to the 19th hole before losing in the state final.

Bob Adams, now the professional at Franklin Country Club, had been overshadowed by his brother ever since he won the State Junior championship at Salem in 1938.

SPRING BASKETBALL

Dick Drake threw in 21 points and Pete Ramponi was injured but not seriously as the Quincy President scored an impressive 92-59 victory over the Braintree Jets in a YMCA Spring Basketball League game under the lights.

The Quincy lineup included: Ramponi, O'Rourke, forwards; Drake, Johnson, centers; Doyle, Garcia, Ciriello, guards.

SACRED HEART LEADS

Sacred Heart of North Quincy moved out into a seven point lead in the Quincy Park League with a 5-0 victory over St. Jerome's of North Weymouth behind the six-hit pitching of Bob Murphy. Bob Morton chipped in three safeties for the winners.

The Sacred Heart lineup: Dunlop 2b, Donovan lb, Casey 3b, White lf, McGuiggan c, Creedon cf, Morton rf, Johnson ss, Murphy p.

DONOVAN ADVANCES

The defending champion, Helen Donovan, formerly of Wollaston, now of Hyannis, moved into the semi-finals of the third annual Women's Tennis Tournament at the Quincy Tennis Club with victories over Mrs. Lackey Eliot, 6-2, 6-1, and Carol Wendell, 6-2, 6-2.

MET TOURNEY IN QUINCY

South Shore Commissioner Hobie Robinson announced that the annual Metropolitan Boston Amateur Softball Association Tournament will be played in Quincy starting Sept. 9 with games slated for Rotary, Faxon, Pageant and Upper Merrymount Fields.

SPORTS BITS'50

The Massachusetts Striped Bass Association met at the Fore River Clubhouse, Quincy Point....Boston Braves pitcher Dick Donovan of Quincy told a Lions Club luncheon that the Braves would have to beat the Brooklyn Dodgers if they expected to win the National League pennant....Danny Dunlop hit a grand slam home run to lead Sacred Heart to a 12-3 victory over the Milton Merchants in a Quincy Park League game.

• *Junior League Baseball*

Burgin Extends Win Streak To 12

Burgin Platner improved its league-leading record to 12-0 with two more wins during the past week in the Junior Baseball League.

Burgin topped VFW, 12-5, with Mark DiMattio winning his fifth game, allowing four hits and striking out 10 to give him 43 for the season. DiMattio also led the attack with three singles. Tom McDonald and John Quilan had a double and single each, Bobby Thomas, Billy Murphy and Chris Bourdreau two singles each and Wayne Chambers and Steve Neiter a single apiece. For VFW Jim Mullens, Mike Ainsley, Dan Overby and Tom Roberts had the hits.

Burgin defeated Foley's 3-1, in one of the season's best games.

Foley's filled the bases in the first inning but winning pitcher Tom McDonald stopped the threat and Burgin took a 1-0 lead in its half when Brian Mosher walked and Tom McDonald and Robbie McDonald singled.

In Foley's third Dan Biagini doubled and Jackie Mulkern singled but a double play ended that threat. Burgin came back in its half with two runs when Tom McDonald walked, Robbie McDonald tripled and Chambers singled.

Biagini homered over the center field fence for Foley's only run in the fifth.

Rotary walloped Kiwanis, 13-3, behind the three-hit pitching of Joe Mulvey, who won his second game in a row, struck out eight, walked only one, and fielded his position flawlessly.

Rotary had only six hits but took advantage of 12 walks. Mike Mullaney led the attack with three hits, including a long triple, Kevin McDougal had a double and Bill MacDougal and Mulvey also had hits. Brian Kelly scored twice. Mike Bartkus, Dan McDonald, Rich Golden, David Murphy and Matt Collins played strong defensive games.

Ron Fletcher had two hits including a triple and pitched well in relief for Kiwanis and Ron Hersey had a single.

Boston Gear continued to win and blanked Kiwanis, 7-0, behind the three-hit pitching of Matt Furtado and some superlative defense. Gear, the defending city champion, leads the National League. Furtado also led the attack with a triple and single and three RBI. Danny Piccini and Mike Leonard had key doubles and Chris Higgins, Mike Paccetti and Steve Rabs had singles. Mike Kiley made several fine plays in center field, including a spectacular diving catch. Paul Adams and Mike Cronin also made outstanding plays. Also playing well were Jimy Glynn, Shawn Craig, Jimmy Collins, Pat McDonough, Danny Gilmartin and Nancy Flukes.

Eddie Flavin pitched well for Kiwanis and had two of the team's three hits, a double and single. Ron Hersey had the other hit. E.J. Steen made a spectacular play in center field, making a diving catch and doubling up the runner at third.

Gear scored nine runs in the first two innings and defeated State Street, 11-4, with Furtado and Higgins dividing the pitching and giving up nine hits. They also led the attack with three singles each. Craig had two clutch hits, a single and double, and Flukes and Adams also had key hits. Leonard, Danny Piccini, Rabs, Paccetti, Gilmartin, Cronin, McDonough, Glynn, Kiley and Collins all played strong defense.

Robbie Cinquerano pitched well for State Street and also had two hits. Mike Tufts had a single and double, Bob Hubbard two singles, Billy Dinecn a double and Mark Gillooly and Danny Steele a single each. Mike Walsh and Hubbard sparkled on defense.

Gear overcame a 5-2 deficit and scored eight runs in the fifth inning to over power Remick's 13-5. Rabs was the starting pitcher but developed arm trouble and 11-year-old Higgins relieved with Remick's leading, 5-2, and pitched shutout ball the rest of the way. He gave up only one hit and struck out five.

Gear scored three runs in the fourth to tie the score, then came the eight-run fifth inning explosion. Higgins had a double and single, Craig a towering home run and double, Furtado two singles and Leonard a single. Gilmartin, Flukes, Piccini, Kiley, Glynn, Paccetti, Collins and Cronin and McDonough played outstanding defense.

Lance Panaro pitched well for Remick's and had a single, Jay Rodriguez had a double and two RBI and Sean Thompson had a single and two RBI. Thompson, Rodriguez and Mike Toland played well on defense.

Lou's HN Leader

Lou's Cafe is leading the Houghs Neck Men's Softball League with a 4-1-1 record.

Following are Quincy Yacht Club and Finlay's Variety, 3-2-1; Manet Shell and Chenette's Plumbing, 2-3-1, and Houghs Neck Package Store, 1-4-1.

THE NORTH QUINCY Associates Bowling League recently finished its 42nd year with the annual banquet. Award winners and league officials are, left to right, Chuck Dedian, high three strings (384); Treasurer Frank Fichtner; president Fred Drinkwater; Jim Connolly, high average (110.7); and Bill Chase, high single (160). *(Quincy Sun Photo by Dave Gillooly)*

Gonzales In U.S. Volleyball Junior Olympics

Mia Gonzales of Quincy, a freshman at Abp. Williams High School, is participating this week in the U.S. Volleyball Junior Olympics regional championship at Knoxville, Tenn.

Mia is one of 50 contestants age 15 and under who tried out at MIT two months ago. Sixteen girls were chosen and practiced three hours a day three times a week under the watchful eye of Harvard Coach Karen Altman and Brown Coach Cathy Fulford.

During these practices Mia worked hard at perfecting her skills as a setter for the team and made many friends across the state.

Mia attended Central Junior High in Quincy for two years and played on the volleyball team as setter. Her hard work at the games hasn't hindered her academic performance and she recently moved from First Honors to the Principal's List. She was chosen by her classmates as Student Council representative and recently made the varsity basketball cheerleading team. She plans to attend a volleyball camp at the U. of Rhode Island this summer.

Help Sought For Presidents Marathon

The City of Presidents Committee is seeking assistance in planning the third annual City of Presidents Marathon to take place in September.

This is a certified 26.2 mile marathon and runners and non-runners of all ages are invited to help out. Help could be giving out numbers, manning water stations, serving on committees and other general help in continuing this event.

Those interested in helping out can call Brian Devin at 727-7905 or Bob Seamans at 471-1265.

NEWSCARRIERS WANTED
Here's a chance to earn extra money by building a Quincy Sun home delivery route.
Telephone: 471-3100

Cruising — Sight Seeing — Cook-outs
TOUR BOSTON HARBOR — VISIT THE HARBOR ISLANDS
Departing "Harbor Lights" Restaurant — Neponset Circle
50 passenger "M/V IRENE"
for information and reservations contact:
Captain Richard Sutherland
63 Gay Street TEL. 479-3575 Quincy, Mass.

WHITTEMORE BROS.
Landscape Design & Construction
471-8824

GYMNASTIC SUMMER CAMP
Somersault Center - 23 Farrington Street, Quincy
1982 New England USGF Champions
Director: Tom Fontecchio
Former Milton High School Coach
1981 Boston Globe "Coach of the Year"
Staff: Local College Gymnasts & Top USGF Gymnasts
Classes limited to 8 students/instructor
Time: 9 a.m. - Noon Mon - Fri
Cost: $35.00 per week
Call 328-9405 after 4 p.m. for information
Ask for Tom

AIR CONDITIONING SERVICE
Electrical Controls
Complete System Service
MORSE'S
Auto Radiator
179 W. Squantum St.
Walk to the No. Quincy T
328-7464

Do you know what your house is worth now?
Complimentary Market Analysis*
*Bearer is entitled to a professional Market Analysis on his/her residential property at no cost, without obligation.
Please call for appointment.
If your property is now exclusively listed for sale with a Real Estate Broker, please disregard this offer. Retail this valuable coupon.
IRExchange
INTERNATIONAL REFERRAL EX INC
Stephen M. Downing
Quincy Division Manager
696-3020
472-1111
Joseph Delaney Realtors
37 Central Ave.
Milton, MA 02186

• *Youth Soccer*

Goalies Shine With 16 Shutouts

The Quincy Youth Soccer League completed its spring season last weekend with the goaltenders again shining, as 16 games ended in shutouts.

The final registration for the fall season will be held Saturday from 10 a.m. to 1 p.m. at the Quincy Police Station. Boys and girls 6 and over by next December 31 are eligible and ninth and 10th grade boys and girls are encouraged to register.

In boys grades 1 and 2 last weekend Wickens & Troupe squeezed by the Spurs, 1-0, on Chris Hackett's goal. David Bogan was outstanding on goal.

The Falcons blanked the Hawks, 3-0, with Brian Fitzgerald scoring twice and Aidan O'Donoghue once.

Hancock Street Car Wash topped Bryan Post, 3-0, with Mike McDonald having two goals and Brian Dougherty one. The entire Bryan team played well in defeat.

The Strikers edged Adams Cleansers, 1-0, with Chris Ciavarro scoring the goal.

Angelo's Auto Sales got by Quincy Savings Bank, 1-0.

In boys grades 5 and 6 Moors & Cabot edged China Star, 2-1, with Kevin Duffy having both goals. Michael Walsh scored for China Star with Tommy Burke assisting. Scott Raptelis played an outstanding game.

Giovanni's Bakery edged the Rangers, 1-0.

Jack Conway rolled over the Bucks, 6-0, with Pat O'Donnell having three goals and Mike Perkins, Kerry Byrne and Dan McClusky one each.

In boys grades 6 and 7 the Cosmos blanked the Sounders, 3-0, with Eric Roukey having two goals and Mike Cocce one.

The Timbers got by the Aztecs, 1-0.

In boys grades 3 and 4 Keohane's bombed Yamaha-Suzuki, 9-0, with Sean Echelle having three goals, Jim Flaherty two and Pat O'Donaghue, Bob Moriarty, Scott Shea and Tim Roche one each. Joey Shea and Riche had assists. Yamaha-Suzuki showed much improvement in the second half.

President Pharmacy and Sen. Paul Harold Club, tied, 1-1, with R.J. Fennessey scoring for President and Joey Hatchie having an assist.

W.T. Hight edged Dependable Cleaners, 1-0, on Matt Price's goal. Barry Glynn had an assist, Bill Earley played well in goal and Mark Pierce and Jonathan Rork starred on defense.

Balducci's and Quincy Police played to a scoreless tie.

In girls grades 1, 2 and 3 the Celtics and Teamen tied, 2-2. Tricia Hughes and Karen McCable scored for the Celtics with Janine O'Leary having an assist, while Julie Tangney had both goals for the Teamen and Julie Marinelli and Tara Miles had assists.

The Royals topped the Flames, 4-0, with Christine Barrett having two goals and Susan McCole and Maureen Fewer one each. Jennifer Richmond and Carrie Hughes had assists.

In girls grades 4 to 9, Patriot Insurance edged Razer's Edge, 1-0, with Kathy Hendsbee having the goal and Maureen Lewis an assist.

Quincy Co-Operative Bank and That's Italian played to a scoreless tie. Kristen Keyes, Janice Murray and Andrea Ayer played outstanding defense for Co-Op, while the entire team played well for That's Italian.

The Sockers topped the Stars, 5-1, with Tricia Grant having three goals and Kris Drake and Leane Coughlin one each. Amy Conroy, Sarah Harrington and Maria Megias led assists. Erin McDonough scored for the Stars with an assist for Nancy Casey. Laureen Yodelo played well in goal.

The Dolphins got by the Jets, 1-0.

Youth Soccer Registration June 19

The Quincy Youth Soccer League will hold its final registration for the fall season Saturday, June 19, from 10 a.m. to 1 p.m. at the Quincy Police Station.

Boys and girls from the first through the 10 grades are eligible and must be six years of age by Dec. 31, 1982. Registration fee is $15 per child and $35 for a family of three or more. Birth certificates must be brought to registration.

Further information can be had by calling Frank Delaney at 471-1645.

Last Sunday's scheduled games were called off because of the heavy rains.

Thornton Leads Broad Meadows To 14-6 Win Over Point

The Broad Meadows Junior High softball team finished its season with a 14-6 victory over Point with Kathy Thornton the winning pitcher. Kathy also had a home run.

Her sister Mary made some nice plays behind the plate and Susan Boudreau did an excellent job at shortstop. Diane Costigliola hit well and looked good at first base.

Others who contributed to the win were Gail Rollins, Michele Carmody, Tina Eaton, Lynda Quigley, Patty Leonard, Joyce Robertson, Denise DeCoste, Kristine Mullaney, Julann Witham, Patricia Thornton, Dorothy Cameron, Susan Stanton, Jennifer Gale, Kim Kelly and Jennifer Raftery.

MONEY FOR COLLEGE
Billions of dollars available for:
• GRANTS • FINANCIAL AID
• SCHOLARSHIPS
Write or call for complete information
Consolidated Scholarship Research Service
P.O. Box 154, Quincy, MA 02169
617/479-0712 24 Hours

NEWSCARRIERS WANTED
Here's a chance to earn extra money by building a Quincy Sun home delivery route.
Telephone: 471-3100

A-N Sweeps Junior Track

Atlantic-North swept last week's Junior High city track meet, winning both the boys and girls' championships.

The A-N girls, coached by Jeff Hennessy, won with 51½ points, followed by Central, 27; Broad Meadows, 20½; Point, 8, and Sterling, 3.

The A-N boys, coached by Peter Chella, won with 52½ points, followed by Central, 26½; Broad Meadows, 22½; Sterling, 7½, and Point, 1.

The meets saw a brother and sister winning events, Tammy Powers winning the girls' shot put and her brother Colin winning the boys' shot and 100-yard dash.

The girls' winner:

45-yard hurdles; Georgia Traficante, (A-N) 6.88 (new record).

100-yard dash; Janice Libby (BM), 12.65.

440-yard run: Lisa Fitzgerald (A-N), 65.12.

880-yard run: Tracy Coull (A-N), 2:43.3.

Mile run: Meg Leary (A-N), 5:41.1.

4x110 relay: Point, 63.4.

4x220 relay: Atlantic-North, 2:05.4.

Long jump: Kathy Bryan (C), 14-6.

High jump: Lisa Fitzgerald (A-N), 4-9.

Shot put: Tammy Powers (A-N), 26-7¼.

The boys' winners:

45-yard hurdles: Joe Bangs (A-N), 6.51 (new record).

100-yard dash: Colin Powers (A-N), 10.8.

440-yard run: Steve Kelly (A-N), 61.6.

880-yard run: Scott Coyne (A-N), 2:12.3.

Mile run: Danny Anderson (A-N), 5:01.2.

4x110 relay: Central, 54.4.

4x220 relay: Atlantic-North, 1:50.5.

Long jump: Eric Pulsifier (C), 16-9½.

High jump: John Ennis (A-N), 5-2.

Shot put: Colin Powers (A-N), 38-4 ¾.

• *St. John's League*

Gacicia Explodes For 12-6 Win

Peter Gacicia Insurance exploded for 10 runs in the second inning to defeat Braintree Paint and Wallpaper, 12-6, in St. John's Baseball League.

Al Brown was the winning pitcher, going all the way. Dana Collins made two outstanding catches in right field for the winners.

Alpine Restaurant scored all nine runs in the second inning and edged the Quincy Sun, 9-8, barely holding off the Sun, which scored five times in the fourth but couldn't push the tying run across. In the big second Paul Murray walked, Scott Kradopher walked, Jimmy Peters doubled, Monty Baker walked, Fabio Sala, Gary Salamone, Jimmy Kimmell and Mark Rudnisky all singled and Todd Kimmell tripled. Rudnisky was the winning pitcher.

Alpine dropped two extra inning decisions, losing to Gacicia, 4-2, and to President Pharmacy, 9-8.

In the loss to Gacicia, Rudnisky was the losing pitcher. He was given excellent support until the extra inning when errors resulted in the two winning runs.

Alpine had only eight players available against President Pharmacy but took an early lead with five runs in the first inning and forced President into extra innings. Sala pitched well in defeat for Alpine.

Presidential, Sweeney's Win

Sparked by Scott Curtain's home run, Presidential Landscape defeated South Shore Buick 3-0, in the St. John's Farm League for its first shutout win of the season.

Sergi Wassiliew doubled home two runs in the second inning. Ed Cunio had two hits and Chris Cunio, Adam Aufiero and Paul Citrone one each. For South Shore Buick Matt Fennewey, Sean Reardon, Greg Reynolds and Bob Flaherty had the only hits.

Sweeney Funeral Service scored two runs in the last inning to edge Presidential Landscape, 2-1, in a well-played game. Brian McEvoy's home run and a double by Hieph Ngo highlighted the attack. Jim Marani had two hits and Steve Brouder one. For Presidential Chris Cunio had two hits, Ed Cunio a single and John Viapiano a single.

SOUTH SHORE TILE
DISTRIBUTORS, INC.
338 Washington St.
QUINCY 471-3210
DISTRIBUTOR OF MID STATE TILE
CERAMIC TILE FOR ALL AREAS
SEE OUR GIGANTIC TILE DISPLAY
DOMESTIC IMPORTED WALLS & FLOORS
HOURS: 7 to 5 Monday thru Friday - Thursday Night til 9

Las Vegas Night
Saturday June 19th
7 p.m. - 12
Town River Yacht Club
Mound Street, Quincy Point
to Benefit
Quincy Bay Race Week Association
$1.00 Donation Refreshments

• *Babe Ruth League*

Houghs Neck Wins 8th In Row

Houghs Neck defeated the Sons of Italy, 5-3, for its eighth straight Babe Ruth League victory, with Pat Hennessey pitching one-hit ball to improve his record to 4-0.

Dave Zuroms had a triple and single and Hennessey, Joe Ciardi, Mark MacDonald, Tim Collins, Tom Elsmore and John Carroll each had a hit. HN played a strong defense and pulled off two double plays. Greg McGlame threw out a runner at third after making a catch in the outfield and Dennis DeCoste made an outstanding running catch.

Houghs Neck earlier had edged the Firemen, 8-7, barely holding off the losers who rallied for four runs in the final inning.

Zuroms was the winning pitcher, allowing only four hits and striking out seven, but he had control problems which kept him in trouble. McGlame had a triple, single two walks and two RBI, Ciardi had two singles and two RBI, Peter Furtado had a single, walk and an RBI, Hennessey had a single, walk and an RBI and MacDonald and Zuroms each had a hit. Jerry Arroyo had two hits for the Firemen.

Morrisette squeezed by Local 1139, 1-0, as Jack Outerbridge outdueled John Comeau in a brilliant pitching duel. Outerbridge pitched a one-hitter and Comeau allowed just two hits. Outerbridge, making his first start, struck out 13 and walked two, striking out the side twice. Comeau also had 13 strikeouts and walked three.

Morrisette scored the winning run in the fourth when Cristiani singled to left, stole second and third and scored on a wild throw to third base. Chad Hallett had the only other Morrisette hit. Tom Connolly made an outstanding catch in the outfield and Paul Canavan excelled at shortstop. Steve Kelly had the only hit for Local 1139, a double.

Morrisett also bombed Barry's Deli, 13-0, as Cristiani pitched three-hit ball and struck out six.

Morrisette scored four runs in the third, keyed by doubles by Rick Kelley and Outerbridge and a single by Canavan. It exploded for six runs in the sixth, the key hits being a bases-loaded double by Connolly and a single by Steve Perdios, who in the previous inning had made an excellent catch in the outfield. In the seventh Morrisette added three runs. Canavan had three hits, Connolly and Kelley two each and Cristiani, Outerbridge, Perdios and Dondero one apiece. Dondero played strong defense and threw out two runners from his outfield position.

• *Senior Babe Ruth*

Quincy Downs South Boston, 6-2

The Quincy Senior Babe Ruth team started its South Shore League schedule on the right foot, topping South Boston, 6-2, under the lights at Adams Field.

Pat Connolly pitched outstanding ball and struck out nine and also contributed to the offense. The defensive play of the game came when shortstop Dwayne Wilcoxen went into the hole, came up with the ball and made a great throw to first baseman Tony Green for out.

Wilcoxen, Connolly and Pearson led the attack as all Quincy players saw action.

Coaches Bill and Neil O'Brien expect to build a complete baseball program for the Senior Babe Ruth League team in the next few years. Most of the players have played in the Babe Ruth League before moving up to the Senior team.

Also in the South Shore League are Milton, Weymouth, Norwood, Dorchester, Hyde Park, South Boston, Braintree and West Roxbury. The players are between the ages of 16 and 18.

Quincy's Senior Babe Ruth team has developed many players who have moved on to the South Shore Coast League and other leagues.

The Quincy roster includes John Bille, Connolly, Green, Gerry O'Rourke, Danny Pearson, John Toland, Brian Donovan, Tom Foley, Wilcoxen, James Jaehnig, Bill DiMattio, Ken Wright, Scott Owens, Mark Chambers and Paul Cahill.

• *Junior Babe Ruth*

Elks Lose 5th In Row

After winning their first two South Shore Coast League games, the Quincy Elks have fallen on hard times and have lost five straight games.

The Elks, formerly the Mariners, will play a doubleheader Sunday at 1 o'clock at Scituate and Tuesday will play at Hingham at 6 o'clock.

Last Sunday the Elks dropped a doubleheader to Canton, 4-2 and 7-1.

Bob Bolster pitched three-hit ball and struck out nine in the opener but, with Quincy trailing, 2-1, Canton's Gene Doucette drove a pitch over the left centerfield fence with a man on to give his team a 4-1 lead.

Todd Mills opened the game for Quincy with a double, went to third on the throw in and scored on a wild pitch. In the seventh, Mike McCormack walked and scored on Danny Boyle's triple to right.

In the second game Steve Healy singled Jamie Walsh home with Quincy's only run after Walsh had walked and stolen second. Walsh had two singles and two stolen bases. Brian Concon had the only other hit for the Elks.

Track Club Members Shine In Police Junior Olympics

The Quincy Track Club opened its spring season with several outstanding performances in last Saturday's State Police Junior Olympics at Boston College.

Four QTC members won events and received plaques, including three meet records. Megan Farrell won the girls 8-9 softball throw at a record 90 feet, Georgia Traficante set a record in the girls 14-15 softball throw with a toss of 213-6, and Finn Kelly set a new record in the boys 12-13 mile with a 4:58.0 effort. The other winner was Sean McCarthy, who won the boys 8-9 220 in 32.7.

Other QTC medalists were Rachel Richardson, sixth in girls 8-9 softball throw; Jason Radzevich, sixth in boys 8-9 long jump; Tony Stafford, sixth in girls 8-9 50-yard dash; Colleen Needle, second in girls 10-11 softball throw; Patty Feeney, third in girls 10-11 220; Robin Guilfoy, fifth in girls 10-11 50; Tricia Giannandrea, fourth in girls 10-11 100; Tony Rugnetta, sixth in boys 10-11 long jump. Paul McLellan, fourth in boys 10-11 softball throw and sixth in 100; Melissa Miles, fifth in girls 12-13 long jump; Sandra Libby, sixth in girls 12-13 50; Laura Ciulla, second in girls 12-13 100 and 220; Jamie McArdle, fourth in boys 12-13 220; Harry Morash, third in boys 12-13 mile; Traficante, third in girls 14-15 long jump, and Betty Tracy, fourth in girls 14-15 440.

More than 40 QTC members took part and all received patches. The top three athletes in each event won plaques and the fourth to sixth place finishers won medals. More than 700 Massachusetts athletes competed.

The Quincy club will take part this weekend in the Youth Games tryouts in Boston and in the Taunton Junior Olympics.

Valentino Elected Flyers Bowling President

Chrissy Valentino has been elected president of the Jordans Flyers Bowling League for the 1982-83 season.

Evelyn Aniolowski is the new vice president, Clare Gambino secretary and Sheena Mitchell treasurer.

The outgoing officers are president Arlene Mazzarella, vice president Kay Alibrandi, secretary Marilyn Enman and treasurer Dee Hubbard.

The annual awards banquet will be held Friday night at the 400 Club in Easton.

Gambino's team won the second half and defeated Fran Volpe's first half winners for the league championship.

Joining Gambino on the winning team were Dot Saccardo, Enman, Veronica Bertrand and Sally Buchanan. Volpe's teammates were Donna LaPenna, Arlene Mazzarella, Ellie Mazzarella and Carol McGrath.

Gambino's team had the high team single of 501 and Volpe's team had the high team three of 1384.

Bertrand had the high individual single of 136 and Hubbard rolled the high three of 328 and also had the most strikes, 18. Gambino had the high average of 94.6.

The rest of the Top Ten: Hubbard, 93.5; Ann Loomer, 90.2; Debbie Lundgren, 89.7; Jane Michael, 89.7; Mitchell, 89.3; LaPenna, 87.8; Arlene Mazzarella, 86.7; Angela Cannell, 86.6, and Handan Schneider, 85.6.

Camp Thayer

An Outdoor Camp for Boys and Girls 4-13
47th Camp Season
June 28–August 20, 1982
745 Washington Street, Braintree

Under the direction of Thayer Academy and located on its campus, Camp Thayer features swimming instruction using an olympic-sized pool, drama, tennis, archery, arts and crafts, sailing, boating, water skiing. Call or write for a catalog. Phone 843-3580.

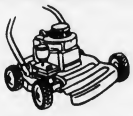

QUINCY SMALL ENGINE REPAIR

LAWNMOWER TUNE-UP
JUNE SPECIAL $39.95 $50 VALUE

Factory Authorized BRIGGS & STRATTON & TECUMSEH SERVICE

(REAR) 471 HANCOCK ST., QUINCY
PICKUP & DELIVERY SERVICE AVAILABLE 773-1718
HOURS: 8-4 DAILY 8-1 SATURDAY
We also repair chainsaws and snowmobiles

Norfolk County Bar Association

Lawyer reference service will help in selecting an attorney

If you need a lawyer and don't know one, call us and you will be referred to an attorney in your area who will talk to you for a nominal fee for the first visit.

P. O Box 66, Dedham, Mass. 326-8699
Call 10 a.m. to 2 p.m.

APPLIANCES Barile HEATING REPAIRS
PLUMBING CO.
2 Parkingway - Rear of 381 Washington St.
BRAINTREE
JOSEPH BARILE LIC. #4731
DO-IT-YOURSELF COUNTER
INSTRUCTED BY EXPERTS
The Finest in Plumbing Services Since 1934
FUEL OILS AND SERVICE
843-4000
NEW INSTALLATIONS
REMODELING

DiBONA LANDSCAPING
Complete Landscaping Services
Monthly Special

Sod Lawns
1000 Sq. Ft. Installed from $550.

Free Estimates
Call Peter DiBona 472-6524
Frank Guido 472-6795

DESTRUCTIVE LOOK-ALIKES

TERMITES

Termites resemble flying ants and both emerge at this time of year. As you can see, they are different.

New England's Largest
WALTHAM
Chemical Co.
Termite Control – Since 1893
843-0085
SOUTH SHORE OFFICE

ANTS

Arts/Entertainment

Montclair School Wins Children's Literature Contest

"This boy spends a lot of his time at Glenwood School where he is a crossing guard. He is friendly with a girl who is sensible, but doesn't like her little sister who is a pest. He proves he has courage be eating a canful of Woofies Dog Food. Who is he?"

If you answered "Henry Huggins", from the books by Beverly Cleary, then you would have scored a point for your class in the first Children's Literature Championship of the Quincy Public Schools.

Mrs. Maureen McKenna's Grades 4-5 class from Montclair School won the title at Squantum School, narrowly defeating Carol Feldman's sixth grade, the champions from Wollaston School.

Third place went to the host school, Mrs. Audrey Smith's class, grades 4-5, from Squantum.

Prizes were awarded by Supt. Dr. Lawrence P. Creedon. Also present were Arthur Gillis, director of Library-Media Services and two principals, Ruth Haggerty of Squantum School and Les Gould of Montclair School.

The contest is the creation of Theodore G. Clarke, elementary media specialist, who holds the contests daily in each of his schools. This was the first time city-wide playoffs have been held.

"The quizzes generate a lot of interest in books," Clarke says. "We've developed some good readers, but more important than that, the children have developed an interest in books.

"In an age when television is offering instant gratification without much depth, it is pleasing to find that Kipling, Twain, Stevenson and some of the new authors are occupying the leisure time of so many young people."

Study Skills Program At Beechwood Center

Beechwood Community Life Center announces a new summer class "Study Skills Program".

The course is designed to provide an introduction to study skills such as study habits, note taking, textbook reading, memory, listening, test taking. The lessons are activity-oriented on the belief that one learns best by "doing".

The course is offered to students in Grades 6-12 and will be offered twice, once beginning July 6-15 and then July 19-29. The class will meet Monday through Thursday for one hour each day.

The price will be $25. which includes the Student Text. Instructors are Certified Reading Teachers.

Also available is a summer camp program in two week sessions for children ages three through 12 and a full range of academic classes for grades one through 12. Call the Center at 471-5712 for details.

PARKER SCHOOL PRINCIPAL Eugene Creedon accepts a plaque from Ann Burke, president of the Parker School Parent Teachers Organization on the occasion of the school's stage being named in his honor.

Stage Named For Parker School Principal

In a surprise ceremony recently the Parker School Media Center Stage was dedicated to Principal Eugene W. Creedon for founding and guiding the Parker School Children's Theater Program.

The dedication was made at the annual Children's Theater cast dinner, winding up the production of "Tom Sawyer."

Creedon was presented a plaque by Ann Burke, president of the Parker School Parent Teachers Organizaiton.

The theater program each year features a Holiday Play for primary grade children and a Spring Play for 5th and 6th graders. It is estimated to have involved more than 2000 children in Creedon's eleven years as principal.

Furnace Brook Students Entertain At Town Brook House

Students from the Furnace Brook School, under the direction of Paul Haight recently presented a morning choral concert for Town Brook House residents.

Refreshments were baked and served by the students.

BRA-WEY FLORIST
94 Washington St.
Weymouth
337-0288 337-0289

WOLLASTON THEATRE
14 Beale St. 773-4600
Wed & Thurs June 16 & 17
"IF YOU COULD SEE WHAT I HEAR" (PG)
Funny, Tender, Triumphant
Eve's 7:00 Only
STARTS FRI JUNE 18-24
BURT LANCASTER
"Atlantic City" (R)
5 Academy Nominations
Fri & Sat 7:00 & 9:15
Sun - Thurs 7:00 Only
MON & TUES DOLLAR NIGHT
SEATS $1.50 MATS $1.25

Furnace Brook Golf Club
NEW!
Enjoy luncheon with
Panoramic View of
South Shore and Boston Skyline
Tuesday thru Friday 11:30 - 2:30
Menu Includes Daily Specials
priced from $2.95 - $4.95
Function Hall available for Weddings, Banquets, etc.
For information call 472-8466

DUTTON'S RESTAURANT
Featuring the Finest In New England Cooking
LUNCHEON
11 A.M. to 4 P.M.
DINNER
4 P.M. to 10 P.M.
ACCOMMODATIONS FOR
Bowling Banquets
Retirement Parties Showers
Weddings & Anniversaries
Entertainment Nightly at the Fireside Lounge
FOR RESERVATIONS
Call: 471-1623, 471-5540
125 SEA ST.
QUINCY
471-1623
DUTTON'S

JASON'S
1514 HANCOCK ST., QUINCY
SAVE ON RECORDS
TAPES-LUGGAGE
GUITARS-SHEET MUSIC
LEATHER GOODS & MORE

Service on All Leading Brands Over 30 Years
South Shore Television
SALES AND SERVICE 479-1350
12 REVERE ROAD, QUINCY (Off 1586 Hancock St.)
Save with Carry in Service
SUMMER HOURS
Mon.-Fri. 9-5
Closed Saturday
Remo DeNicola
Lic. No. 12

Fifties Dance
Sponsored by
Quincy Track Club
Sunday, June 27, 1982
CALIFORNIA
79 Parkingway, Quincy
8:00 p.m. to 1:00 a.m.
Cash Bar Free Buffet
$4.00 per person
CONTACT:
Pat Murphy 472-4544 Irene Kelly 479-7032
Carol Traficante 328-8188 California 773-3400
Kathy Picarski 471-2992

LAS VEGAS NITE
7 p.m. to Midnight
Donation $2.00
FLORIAN HALL
55 Hallet Street
Dorchester, Mass.
Friday, June 25, 1982
Committee to Re-Elect
MARTY PIERCE
FREE PARKING

Applications Deadline June 23 For "Little Miss Houghs Neck"

Applications must be returned by June 23 for a "Little Miss Houghs Neck" competition to be held Saturday, June 26 as part of a pre-July 4 celebration by the Houghs Neck Community Council.

The competition, to be held at 4 p.m. that day, is for girls age 4 to 7.

Applications for the first time event are available at Houghs Neck stores.

The celebration will begin at 10 a.m. at LaBrecque Field.

The Houghs Neck Legion Post will conduct the 10 a.m. flag raising. Races and field day events are scheduled for 11 a.m. There will be a 1 p.m. decorated bicycle parade; 1:45 p.m., doll carriage parade, and at 2:30 p.m. a horribles' parade.

The day's program will close with a square dance 7 to 9:30 p.m. with Bill White, caller and instructor.

Peggy Nigro is field day chairman with James Gardner, coordinator, assisted by the executive board of the Houghs Neck Community Council.

Consumer Affairs Secretary On Quincy Ch. 3

Quincy Community Television, Cable Ch. 3, will feature Massachusetts Secretary of Consumer Affairs Eileen Schell in a live, call-in program Tuesday, June 29 at 7 p.m.

Dr. Schell, whose office oversees nine state agencies, will respond to viewers' questions and comments about consumer issues.

Hosting the program will be Ann Mundy, Director of Programming at Quincy Community Television.

"This type of program is vitally important to the Quincy community," she said. "Since everybody is affected by consumer issues, here's a chance for the community to get expert advice and assistance from Dr. Schell."

Community television's staff and volunteers will assist her in the production.

Dr. Schell has held her post as Executive Secretary of Consumer Affairs for the past four years. Her office publishes a number of booklets and brochures to aid consumers in dealing with their problems and concerns.

Her office also has been active in educating consumers about their rights through her radio and television appearances. In addition, she has sponsored much legislation to assist consumers who seek redress for their problems.

'Atlantic On Broadway' Set For Thursday

The Atlantic Junior High School chorus and band will present "Atlantic on Broadway" tonight (Thursday) at 7:45 p.m. in the school auditorium.

The seventh and eighth grade chorus, directed by Gail O. Raftery, will present songs such as "What I Did for Love" sung by Kevin McCarthy and Noreen Connolly, and a "Fame" dance by Sheila Egan, Stacey Quintiliani, and Anisse Rodriguez.

The band, directed by Frank Rull, will feature the "Sounds of Souza".

Bar Association Outing June 22

Norfolk County Bar Association will hold its 47th annual outing Tuesday, June 22 at the Norfolk Golf Club in Islington.

The outing will include a golf tourney; a social beginning at 1 p.m., and a buffet dinner at 7 p.m.

Tickets are available from committee members Barry T. Hannon and George F. Himmel, co-chairmen, and Benjamin Rudner, Frederick J. Sheehan and Joseph M. Leahy.

Beginner to Professional

JOHN MORRISON SCHOOL of DRAMING 472-0072

EVERY SATURDAY $ATURDAY $PECIAL EVERY SATURDAY

SAVE FILM DEVELOPING SALE

COLOR FILM DEVELOPED & PRINTED

12 exp 110, 126 135 — 1.99
24 exp 110, 126 135 — 3.99
36 exp 135 — 5.99

20 exp Slides $1.39
36 exp Slides $1.99

COLOR REPRINTS only 19¢ each

Quality Color Enlargements
5x7 99¢
8x10 $1.99
11x14 $4.99

OVERNIGHT SERVICE AVAILABLE

No Coupons Needed

Picture Pleaser Policy

WORKSHOP CAMERA
159 Hancock St., Quincy
(1 Block from MBTA Red Line)
M-F 10-6
Sat 10-5
328-1660

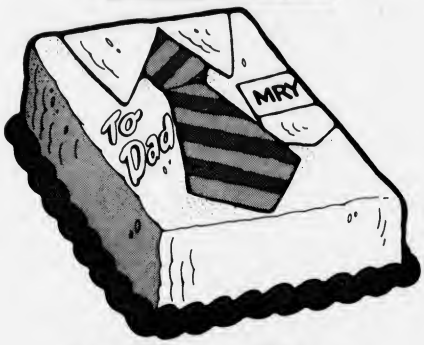

Ice Cream Shirts Custom-Tailored for Dad.

Dad will love slicing into his cake 'n' ice cream Father's Day surprise.
Order one in his favorite flavor. We'll add his monogram. Only at Baskin-Robbins.

BASKIN-ROBBINS ICE CREAM STORE 31

Remember, to get just what you want, order early from the Baskin-Robbins store near you. And give Dad our best.

• 1434 Hancock St., Quincy 479-9564
OPEN 10 A.M. TO 10 P.M. - 7 DAYS A WEEK
• Rt. 3A-Harborlight Mall 337-3113
WEYMOUTH - OPEN 10 A.M. TO 9:30 P.M.
6 DAYS A WEEK

HERE'S ANOTHER SPECIAL TREAT FOR DAD!

COUPON

BRING YOUR DAD TO OUR STORE AND BUY A SINGLE OR DOUBLE CONE FOR YOURSELF...AND WE'LL TREAT HIM TO THE SAME PURCHASE

FREE!
(ONE DAD PER COUPON)

BASKIN-ROBBINS ICE CREAM STORE 31

This offer honored at Quincy location
Father's Day - June 20
And at the Weymouth location
Saturday, June 19

(WEYMOUTH BASKIN-ROBBINS CLOSED SUNDAYS)

PLEASE PRESENT THIS COUPON

The Luciano Room at Dayce's

211 Sea Street, Quincy, 472-3568
Chef Bob Luciano Offers
Italian and American Food
Specials for June 17 - June 23
Chicken & Eggplant Parmigiana
Served with soup, salad & pasta
$6.95

Prime Rib of Beef au jus
Served with soup, salad, potato & vegetable
$8.95

Baked Stuffed Lobster
Stuffed with scallops
Hot Boiled Lobster
With steamers
$8.95

Luncheon served 11 - 3 p.m., Dinner served 3 - 10 p.m.
Family dining at affordable prices
Closed Tuesdays

Now Opened!

Sullivan's Corner
1043 Hancock Street Quincy
(opposite Central Jr. High School)
ANTIQUES • COLLECTIBLES
USED FURNITURE
Bought - Sold - Taken on Consignment
HOURS
Wednesday thru Saturday 10:30 - 5:30
(or by appointment)
Day or Evening
Phone 471-6086

251 On Central Junior Honor Roll

Central Junior High School lists 251 students on the third-quarter honor roll. They are:

GRADE 7

High Honors - James M. Baldi, Nancy A. Barrett, Robert J. Callahan, Brenda L. Campbell, Thomas A. Casey, Kathleen M. Davin, Marcy B. DiStefano, Maureen A. Donovan, Julie M. Dunn, Ann M. Dupill, Karin R. Eaton, Dawn M. Elwood, Paul T. Flaherty, Laura Flavin, Ronald A. Fletcher, Carolyn Fredey, Marilyn Fredey, Maura I. Garrity, Kerry Gearin, Donald J. Greene, Mofiz U. Haque, Rachel Horn, Tanya James, Karl E. Johnson, Elizabeth A. Johnston, Patricia A. Koski, Thomas W. Logan III, Mary V. Mazzulli, John McKenna, Maria D. C. Megias, Sarah J. Mildram, Tanya N. Morway, Diane M. Mullin, Vincent G. Norton Jr., Maura O'Gara, Jennifer O'Hare, Melissa J. Perry, James L. Phelan, Lisa M. Ramsden, Elizabeth M. Ryan, Gail C. Saluti, Thomas M. Savoie, Jennifer L. Shores, Kevin P. Steen, Jonathan C. Stein, Marjorie A. Swanton, Robert C. Volpe, Jeffrey P. Ward, Maureen E. White, Alyse M. Zaccheo.

Honors - Kristen B. Awed, Theresa A. Billard, Joseph H. Blaney, David F. Buckley, Christopher L. Devol, Kevin G. DiMattio, Kristin T. Dunn, Kirsten M. Engstrom, Suzanne L. Fajardo, Mary E. Farmer, Donna J. Glynn, Teresa A. Gorham, Gregory Goyette, Maureen K. Gralton, Neil Hatfield, Michelle L. Hubbard, Monica Hutchinson, Karen M. Johnson, Joseph D. Kingsbury, Li[illegible] M. Lagzdins, Elizabeth M. Lenehan, Scott R. Linsky, John R. Lutts, Jeffre[illegible] S. MacDo[illegible] M., Kenneth R. Mann, Julie A. Manning, Elizabeth A. Marini, Joseph D. [illegible]armilli, Daniel M. McCarthy, Mary A. McCole, Thomas P. McDonald, Patricia E. McGowan, Adam J. McGregor, Kathleen A. Montgomery, Caroline A. Morash, Michael T. Mullaney, Clare M. Murphy, Carolyn O'Brien, Vincent Papagno, Diane M. Parry, Carla Patalano, Michelle M. Quinn, Christine G. Reynolds, Kerry E. Shurtluff, Gary Silverman, Lauren M. Standring, Peter A. Tufts, Richard Veneziano, Kara R. Verrochi, Michael E. Watt, Joan M. Welby, Tracy L. Wilson, Christine M. Zupkofska.

GRADE 8

High Honors - Cheryl M. Bina, Catherine R. Buckley, John Carroll, Samuel T. Connolly, Laura A. Desroche, Nancy A. Ellis, Michael E. Gray, Renee M. Gurry, Anne Hegarty, Carolyn A. Keddy, Thomas Lee, Marlo Levangie, Carol A. Liuzza, Kristine Locke, Linda C. Luiso, Judith A. Lutts, Elizabeth M. Maher, Julie A. McCole, Douglas A. Morash, John D. Nee, Stacie G. Nigro, Kim C. Noltemy, Heath A. Petracca, Renee F. Picard, Steven Protasowicki, Christopher P. Ricciuti, Janice I. Ruane, Jennifer L. Rush, Carol A. Williams, Richard D. Wilson, Joseph M. Zaccheo.

Honors - Cheryl J. Abbood, Mark H. Armour, Richard L. Armstrong, Kelly A. Bagley, Denise A. Bartkus, Patricia A. Biagini, Michelle R. Burns, Paul J. Carey, John W. Crowley, Adam W. Devine, Christine DiGravio, Maureen E. Doherty, Amy Drain, Kathleen Fiumara, Shaun M. Flavin, Juli A. Ford, Maureen E. Galvin, Jennifer Gannon, Jennifer L. Golden, Richard B. Golden, Jay A. Hamaty, George M. Hartford, John Ho, Michelle D. Holland, Christopher T. Howley, Scott A. Kearns, Maureen A. Kennedy, Andrea R. LaPierre, Antecla Lombardi, Amy K. Maginnis, Keli A. Mahoney, Catherine R Miele, James J. Molloy, Kellie Naser, Elizabeth Nelson, John W. Nielson, Richard J. Norman, Liisa M. Nurmenniemi, Daniel J. O'Sullivan Jr., Donna I. Parry, Jill M. Quinn, Sara L. Regan, Debra Roche, Michael J. Rugnetta, Susan A. Scott, Kerri L. Smith, Katherine L. Stark, Gregory P. Toland, Eileen M. Warren, Jean M. Welby.

GRADE 9

High Honors - Susan E. Brillantes, Robin E. Caldwell, Diane M. Callow, Patricia L. Campbell, Tracy A. Coleman, Julie M. Costa, William S. Denneen, Ann Duggan, Colleen M. Dunn, Sandra J. Dunn, Michael G. Dwyer, Kathleen M. Egan, Patricia J. Flaherty, Kathryn E. Gorczyca, Margaret V. Hegarty, Catherine E. Hooley, Kathleen M. Jenkins, Jennifer M. Johnston, Stephanie Levangie, Patrick Marcham, Theresa M. McLoughlin, Michelle J. Morway, Geraldine M. Murphy, Leanne P. O'Rourke, Christ J. Pappas, Evelyn Perepelyuk, Stephen P. Perfetuo, Kevin M. Shurtluff, Elizabeth Silkwood, John P. Sullivan, Kim H. Truong, Kathleen M. Vejvoda.

Honors - Tina Bagen, Michael D. Canavan, Ann M. Conroy, Michelle A. Daigle, Cathy M. Defranc, Tanya E. Dihoff, Leanne M. Dondero, Elizabeth Dudley, John P. Foley, Donna A. Gibson, Kevin C. Goyette, Sian E. Graham, Carol A. Jones, Grace M. B. Kelly, Caroline T. Krantz, Andrew S. Lenhardt, Sandra G. Levine, Lisa M. Livingstone, Susan L. Lowe, Karen E. Marnell, Joyce A. O'Donnell, Deborah Operach, Valerie J. Papapetros, Alex J. Pincov, Erik C. Pulsifer, Lea A. Saari, Kathleen Shaw, Jeffrey Solomon, Melissa Tam, Michelle F. Tulimieri, Peter C. Walsh.

LEGAL NOTICES

COMMONWEALTH OF MASSACHUSETTS
PROBATE AND FAMILY PROBATE COURT
Norfolk, ss No. 82M839-D1
SUMMONS BY PUBLICATION
DAVIDIA H. MUCKLE
Plaintiff
vs.
MILTON MUCKLE, JR.
Defendant

To the above-named Defendant:

A Complaint has been presented to this Court by the Plaintiff, DAVIDIA H. MUCKLE seeking divorce on the grounds of desertion and praying for custody of the minor child.

You are required to serve upon Martin M. Wood, Esquire plaintiff's attorney, whose address is 15 Court Square, Boston, MA 02108 your answer on or before September 8, 1982. If you fail to do so, the Court will proceed to the hearing and adjucation of this action. You are also required to file a copy of your answer in the office of the Register of this Court at Dedham.

Witness ROBERT M. FORD, Esq., First Judge of said Court in Dedham. June 9, 1982

THOMAS PATRICK HUGHES
Register of Probate Court
6/17-24-7 1/82

COMMONWEALTH OF MASSACHUSETTS
Trial Court Probate and Family Court
Norfolk Division
No. 82F1179E1
Notice of Appointment

To all persons interested in the estate of ESTHER D. WILLIAMSON late of Quincy in the County of Norfolk. And to the Attorney General of said Commonwealth.

NOTICE

A petition has been presented in the above captioned matter for probate of a certain instrument purporting to be the last will and codicil of said deceased praying that JASPER R. NAYLOR of Quincy in the County of Norfolk be appointed Executor named in the will without sureties on the bond.

If you desire to object to the allowance of said petition, you or your attorney should file a written appearance in said court at Dedham on or before ten o'clock in the forenoon on 7 07 82.

Witness, ROBERT M. FORD, Esquire, First Judge of said Court at Dedham, the seventeenth day of May in the year of our Lord one thousand nine hundred and eighty-two.

THOMAS PATRICK HUGHES
Register of Probate
6 17-24-7/1/82

Registration, Testing For Swimming Program

The Quincy Recreation Department will conduct registration and testing in preparation for its summer instructional swim program at the Lincoln Hancock Community School Pool.

Pool lessons are open to Quincy residents age 6-16 who have a current pool participation card issued by the Quincy Recreation Department. Youngsters age 1 to 6 are eligible for mothers and tots lessons. Registration for lessons is done on a first come first serve basis according to ability.

Members of the Recreation Department swimming staff will conduct tests on Friday, June 18 from 6 - 8 p.m., and Saturday, June 19, from 1 to 3 p.m. for persons who are unsure of their swimming ability.

Testing does not insure Registration in the program. Registration will be conducted at the Lincoln Hancock School Water Street lobby area according to the following schedule:

June 24: 9 a.m., Intermediate; 9 a.m., Swimmer; 9 a.m. Advanced Lifesaving; 10:15 a.m., Sychronized Swimmer; 10:15 a.m., Advanced Beginner.

June 25: 9 a.m., Beginner I; 10 a.m., Beginner II; 11:30 a.m., Mothers and Tots.

Persons desiring swimming instruction at beach locations can register at beach locations on July 1 from noon to 6 p.m. Registrations for beach instruction is not limited by number.

Secondary School Lunch

Monday, June 21 - Real zesty Italian Pizza w/Mozzarella cheese topping, buttered green beans, bag of potato chips, choice of two desserts, milk.

Tuesday, June 22 - Italian cold cuts submarine sandwich w/lettuce, choice of two desserts, milk.

Wednesday, June 23 - Grilled cheese sandwich w/tater tots or french fries, jello, milk.

Thursday, June 24 - Spaghetti w/meat balls, buttered green beans, fresh baked Italian roll, choice of two desserts, milk.

Friday, June 25 - Half-day.

NEWSCARRIERS WANTED
Here's a chance to earn extra money by building a Quincy Sun home delivery route.
Telephone: 471-3100

Elementary School Lunch

Monday, June 21 - Fruit juice, real zesty Italian Pizza w/Mozzarella cheese topping, sliced fruit, milk.

Tuesday, June 22 - No Lunch.

Wednesday, June 23 - Fruit juice, grilled cheese sandwich w/tater tots, jello, milk.

Thursday, June 24 - Fruit juice, real zesty Italian Pizza w/Mozzarella cheese topping, spice cake, milk.

Friday, June 25 - Half - Day.

WE WANT TO WIPE OUT CANCER IN YOUR LIFETIME
AMERICAN CANCER SOCIETY

31 Quincy Students Recognized At Williams

Thirty-one students from Quincy received various honors at this year's Archbishop Williams High School Senior Class Day and Awards Program.

Richard Gilmore was elected salutatorian by his classmates.

Those receiving awards from other colleges or organizations included: Cheryl Fraser, Boston University, Quincy Art Association; Paula Furlan, Drew University, Holy Cross, Providence College, Trinity College; Joanne Gaudet, Mt. Ida Junior College; Richard Gilmore, Morrissette Post American Legion, Patricia Morris, Josiah Quincy Cooperative Bank, Josten Foundation, St. Anselm College; and Andrea Sprague, Holy Cross, Williams College and the Commonwealth of Massachusetts.

John Gonzales won second place and Brian Garity third place in the Massachusetts Mathematics Olympiad; Joanne Gaudet, Michael Mark and Kimberlee Morse received plaques.

Maureen McCarthy, Theresa McNamara and Lawrence Petrilli were named National Mathematics Award Certificate Winners by the United States Acheivement Academy.

Mary Jo Kelly and Cheryl Fraser were recognized with certificates for their ability in the arts.

Quincy Lodge of Elks Scholarships were awarded Julianne Breen, Patricia Canavan, Diane Cavanaugh, John Connaliy, Maureen McCarthy and Patricia Morris.

Commended for community service projects were:

Bryan Flynn, Elizabeth Salenius, Patricia Canavan, Anne Marie Ilaoqua, Joan Lewis, Mary Ann Manley, Pam Noe, Eileen Rogantino, Joanne Russo, Kevin Ryan, Amy Teehan and Marguerite Haugh.

Honored for faithful attendance were Maureen McCarthy and Susan Barron, four years, and Beth Barron, two years.

NQHS Drama Club Car Wash Saturday

The North Quincy High School Drama Club has scheduled a car wash for Saturday, June 19, from 10 a.m. to 4 p.m. in front of the school.

Donations of $2 per car will go to defray club expenses.

Food, Bake Sale At Town Brook House

Town Brook House, 45 Brackett St., Quincy Center, is sponsoring a food and bake sale Saturday, June 19, 10 a.m. until 2 p.m.

A large variety of treats will be available. A food basket will also be raffled off.

LEGAL NOTICE

COMMONWEALTH OF MASSACHUSETTS
THE TRIAL COURT
THE PROBATE AND FAMILY COURT
Norfolk Division
Docket No. 82F 1342-E1
Estate of TIMOTHY J. COLLINS late of Quincy in the County of Norfolk.

NOTICE

A petition has been presented in the above-captioned matter praying that the last will of said decedent be proved and allowed and that Warren Burke of Holbrook in the County of Norfolk be appointed Executor named in the will without sureties on the bond.

If you desire to object to the allowance of said petition, you or your attorney should file a written appearance in said Court at Dedham on or before ten o'clock in the forenoon July 28, 1982.

ORDER OF NOTICE

It is ordered that notice of said proceeding be given by delivering or mailing by - postpaid - a copy of the foregoing citation to all persons interested fourteen days at least before said return day; and, by publishing a copy thereof once in each week for three successive weeks in the Quincy Sun a newspaper published in Quincy, the last publication to be one day at least before said return day.

Witness, ROBERT M. FORD, Esquire, First Justice of said Court at Dedham, the tenth day of June in the year of our Lord one thousand nine hundred and eighty two.

THOMAS PATRICK HUGHES
Register of Probate
6 17-24-7 1 82

LEGAL NOTICE

THE COMMONWEALTH OF MASSACHUSETTS

METROPOLITAN DISTRICT COMMISSION
NOTICE OF A PUBLIC HEARING

The Metropolitan District Commission will hold a Public Hearing on the first phase of its Facilities Planning Project for the Nut Island Wastewater Treatment Plant at Faneuil Hall, Boston, Massachusetts on Thursday, July 29, 1982 beginning at 1:30 p.m. and reconvening for the evening session at 7 p.m. The hearing will be opened with a brief summary of the study and the MDC will discuss the preferred options. All persons interested in the water quality of Boston Harbor and use of the Harbor Islands should attend.

To resolve issues related to future treatment requirements for the entire MDC service area as well as existing site conditions at both Deer Island and Nut Island, the project is being conducted in two phases. The first phase is a site options study to determine the most cost-effective and environmentally sound locations for providing future treatment needs. Future use of Nut, Deer and/or Long Islands is under consideration. The second phase will begin after regional siting decisions have been made and will finalize facilities planning at Nut Island based on its future use in the adopted treatment scheme.

Individuals interested in giving oral testimony at the hearing should notify Jean Haggerty, Director of Project Planning and Management, Metropolitan District Commission, Telephone 727-8880. Due to time constraints, statements will be limited to 5 minutes, however, written testimony can be submitted through August 12, 1982 to: Noel Baratta, Director and Chief Engineer, Sewerage Division, Metropolitan District Commission, 20 Somerset Street, Boston, Massachusetts 02108. A complete record of the Hearing including a transcript of oral testimony and all written submittals will be produced.

A draft report on the site options study will be on display at the hearing and will be available for public review by June 29, 1982 at the Information Depositories located at the Quincy Public Library, 40 Washington Street, Quincy; Winthrop Public Library, 2 Metcalf Square, Winthrop; and Metropolitan District Commission, Sewerage Division (4th floor), 20 Somerset Street, Boston.

Questions concerning the Hearing or the site options should be directed to Jean Haggerty at the MDC address listed above.

Richard A. Nylen
Commissioner
Metropolitan District Commission

Noel D. Baratta, P.E.
Director and Chief Engineer
Sewerage Division
Metropolitan District Commission
6/17/82

TYPESETTERS

Part time

Must be experienced

The Quincy Sun

1372 Hancock St., Quincy Sq.
471-3100

CIRCULATION DRIVER

For Wednesday Only

Must Have Own Car

The Quincy Sun

471-3100

LEGAL NOTICE

COMMONWEALTH OF MASSACHUSETTS
PURCHASING DEPARTMENT
County of Norfolk

PROPOSAL

Sealed bids will be received at the office of the Norfolk County Commissioners, Superior Court House, Dedham, Massachusetts 02026 for:

MAINTENANCE DEPARTMENT - Fuel Oil Various County Buildings - June 23, 1982 at 12:00 Noon.

To be considered, bids must be received by 12:00 Noon on Wednesday, on the above date(s) at which time and place they will be publicly opened and read. Bids must be in a sealed envelope and on the outside be clearly marked with the date and description of bid.

Details of contract requirements and specifications shall be obtained at the office of the Purchasing Department, Registry of Deeds Building, Room 4, Dedham, Massachusetts.

The Norfolk County Commissioners reserve the right to accept or reject any or all bids; or to accept any bid or portion thereof, deemed by them to be in the best interest of the County.

Bidders are on notice that the commissioners neither individually nor collectively are to be contacted, nor will they discuss any bids prior to the scheduled opening. Prior complaints about the bids should be presented to the Purchasing Director.

James J. Collins, Chmn.
George B. McDonald
David C. Ahearn
Norfolk County Commissioners
6/17/82

COMMONWEALTH OF MASSACHUSETTS
THE TRIAL COURT
THE PROBATE AND FAMILY COURT
Norfolk Division
Docket No. 82F 1257

Estate of ANNIE POPE also known as ANNIE B. POPE late of Quincy in the County of Norfolk. NOTICE

A petition has been presented in the above-captioned matter praying that DORIS M. HARDIE of Quincy in the County of Norfolk be appointed Administratrix without sureties on the bond.

If you desire to object to the allowance of said petition, you or your attorney should file a written appearance in said Court at Dedham on or before ten o'clock in the forenoon July 14, 1982.

ORDER OF NOTICE

It is ordered that notice of said proceeding be given by delivering or mailing by - postpaid - a copy of the foregoing citation to all persons interested fourteen days at least before said return day, and, by publishing a copy thereof once in each week for three successive weeks in the Quincy Sun a newspaper published in Quincy, the last publication to be one day at least before said return day.

Witness, ROBERT M. FORD, Esquire, First Justice of said Court at Dedham, the 28th day of May in the year of our Lord one thousand nine hundred and eighty-two.

THOMAS PATRICK HUGHES
Register of Probate
6/10-17-24/82

LEGAL NOTICES

COMMONWEALTH OF MASSACHUSETTS
THE TRIAL COURT
THE PROBATE AND FAMILY COURT
Norfolk Division
Docket No. 82F 1359-E1

Estate of ALMA K. BERSANI late of Quincy in the County of Norfolk.

NOTICE

A petition has been presented in the above-captioned matter praying that the last will of said decedent be proved and allowed and that CAROL ANN DiPIETRO of Boston in the County of Suffolk be appointed Executrix named in the will without sureties on the bond.

If you desire to object to the allowance of said petition, you or your attorney should file a written appearance in said Court at Dedham on or before ten o'clock in the forenoon July 28, 1982

ORDER OF NOTICE

It is ordered that notice of said proceeding be given by delivering or mailing by - postpaid - a copy of the foregoing citation to all persons interested fourteen days at least before said return day; and by publishing a copy thereof once in each week for three successive weeks in the Quincy Sun a newspaper published in Quincy, the last publication to be one day at least before said return day.

Witness, ROBERT M. FORD, Esquire, First Justice of said Court at Dedham, the tenth day of June in the year of our Lord one thousand nine hundred and eighty two.

THOMAS PATRICK HUGHES
Register of Probate
6 17-24-7 1 82

COMMONWEALTH OF MASSACHUSETTS
Norfolk, ss. Probate and Family Court
No. 77F 518-A1
Notice of Fiduciary's Account

To all persons interested in the estate of SUSAN SMITH late of Quincy, in said County, deceased.

You are hereby notified pursuant to Mass. R. Civ. P. Rule 72 that the first and final account of CLAY SMITH as Administrator (the fiduciary) of said estate has been presented to said Court for allowance.

If you desire to preserve your right to file an objection to said account, you or your attorney must file a written appearance in said Court at Dedham on or before the eleventh day of August, 1982, the return day of this citation. You may upon written request by registered or certified mail to the fiduciary, or to the attorney for the fiduciary, obtain without cost a copy of said account. If you desire to object to any item of said account, you must, in addition to filing a written appearance as aforesaid, file within thirty days after said return day or within such other time as the Court upon motion may order a written statement of each such item together with the grounds for each objection thereto, a copy to be served upon the fiduciary pursuant to Mass. R. Civ. P. Rule 5.

Witness, ROBERT M. FORD, Esquire, First Judge of said Court, this twenty-fifth day of May 1982.

THOMAS PATRICK HUGHES
Register
6/10-17-24/82

LEGAL NOTICES

CITY OF QUINCY
IN COUNCIL

ORDER No. 132 April 20, 1982
ORDERED:

WHEREAS,
the members of the Board of Appeals -- Building of the City of Quincy and the members of the Quincy Historical Commission are persons who are performing services or holding offices, positions, employment or memberships for which no compensation is provided: not elected officials; and occupy positions which by the terms and conditions of employment permit personal or private employment during normal working hours and in fact do not earn compensation as municipal employees for an aggregate of more than 800 hours during the preceding 365 days,

NOW, THEREFORE, be it ordained by the City Council of the City of Quincy as follows:

1. That Section 137 of Article XXVII of Chapter 2 of the Revised Ordinances of the City of Quincy, 1976, is hereby amended by adding the following new subsection G:

"G. Members and Alternates to be Special Municipal Employees

The positions of all members and alternates of the Commission are hereby classified as those of special municipal employees within the meaning of, and in accordance with, Massachusetts General Laws, Chapter 268A, as from time to time in effect."

2. That the positions of all members and alternates of the Board of Appeals -- Building of the City of Quincy that have been estblished under the provisions of 780 CMR, Section 126, are hereby classified as those of special municipal employees within the meaning of, and in accordance with, Massachusetts General Laws, Chapter 268A, as from time to time in effect.

A True Copy Attest:
John M. Gillis;
Clerk of Council
6 17 82

CITY OF QUINCY
IN COUNCIL

ORDER No. 147 May 3, 1982
ORDER:

Be it ordained by the City Council of the City of Quincy, as follows:

That the Revised Ordinances of the City of Quincy, 1976, as amended, be further amended as follows:

In Chapter 2. Administration, Article XXX. Salaries. Section 131. General Salary and Wage Schedule. Add the following:

POSITION	SALARY
Laborer-Parking Controller-Special Constable	$13,000.

A True Copy Attest:
John M. Gillis
Clerk of Council
6 17 82

CITY OF QUINCY
IN COUNCIL

ORDER No. 149 May 3, 1982
ORDERED:

WHEREAS, a large number of responses to alarm systems made by the Quincy Police Department are a result of misuse or malfunction of such alarm systems; and

WHEREAS, a result of responding to misuse or malfunction of alarms is a drain on the availability of police officers for other necessary functions; and

WHEREAS, a result of responding to misuse or malfunction of alarms is the unnecessary endangering of general vehicular traffic, as well as officer safety; and

WHEREAS, a "Burglar Alarm Study" has been proposed by the Integrated Criminal Apprehension Program staff, Planning & Research Division of the Quincy Police Department, recommending that the City implement measures which will decrease the incidence of misuse and malfunction of alarm detection systems; and

WHEREAS, it is the duty and responsibility of the Chief of Police to maintain the integrity of the Police Department communications system;

Be it ordered that the Revised Ordinances of the City of Quincy, 1976, are hereby amended by adding after Chapter 15, Article I, Section 2, Paragraph 2, the following paragraph:

"The Chief of Police is hereby authorized to promulgate rules and regulations for the orderly use of alarm systems within the City. Such rules and regulations may provide for the payment of fees or fines for the misuse or malfunction of such alarms. Such fees and fines shall be reasonably related to the cost incurred by the Police Department in responding to alarms which are misused or malfunction. Such rules and regulations, including without limitation any provisions with respect to such fees and fines, shall be subject to the written approval of the Mayor."

A True Copy Attest:
John M. Gillis
Clerk of Council
6 17 82

LEGAL NOTICES

CITY OF QUINCY
IN COUNCIL

ORDER No. 161 May 3, 1982
ORDERED:

Be it ordained by the City Council of the City of Quincy as follows:

That the Revised Ordinances of the City of Quincy, 1976, as amended, be further amended as follows:

In Chapter 12. Motor Vehicles and Traffic. Article IV. Stopping, Standing and Parking. Division III. TOW-AWAY-ZONE Regulations. Section 6. Parking Prohibitions. Towing Zone.

Add the following words:

"Hancock Street on the westerly side, from the intersection of Granite Street 180 feet northerly.

A True Copy Attest:
John M. Gillis
Clerk of Council
6 17 82

CITY OF QUINCY
IN COUNCIL

ORDER No. 162 May 3, 1982
ORDERED:

Be it ordained by the City Council of the City of Quincy as follows:

That the Revised Ordinances of the City of Quincy, 1976, as amended, be further amended as follows:

In Chapter 12. Motor Vehicles and Traffic. Article 11. Operations of Vehicles. Section 48-A. No Right Turn on Red. Strike out the following:

"McGrath Highway and Washington Street.'

A True Copy Attest:
John M. Gillis
Clerk of Council
6 17 82

CITY OF QUINCY
IN COUNCIL

ORDER No. 166 May 3, 1982
ORDERED:

Be it ordained by the City Council of the City of Quincy as follows:

That the Revised Ordinances of the City of Quincy, 1976, as amended, be further amended as follows:

In Chapter 12. Motor Vehicles and Traffic. Article 11. Operations of Vehicles. Section 48-A. No Right Turn on Red. Strike out the following:

"Dimmock Street and Burgin Parkway."

A True Copy Attest:
John M. Gillis
Clerk of Council
6 17 82

CITY OF QUINCY
IN COUNCIL

ORDER No. 175 May 17, 1982
ORDERED:

That the Zoning Ordinance of the City of Quincy, as amended be further amended as follows: Chapter 24, City of Quincy zoning Ordinance. Article VIII, Environmental Controls. Section 81 Signs. Subsection 1A, General Regulations, Applicability. Add the following:

Off-premise signs are prohibited.

An off-premise sign legally erected prior to the adoption of this Amendment may continue to be maintained for a period of not longer than one (1) year after the effective date of this Amendment; provided, however, that during said one (1) year no such sign shall be enlarged, reworded, redesigned or altered in any way, except in accordance with the provisions of this by-law, and provided further that any such sign which has been destroyed or damaged to such an extent that the cost of restoration would exceed thirty-five percent of the replacement value of the sign at the time of destruction or damage, shall not be repaired, rebuilt, restored or altered except in accordance with the provisions of this by-law.

A True Copy Attest:
John M. Gillis
Clerk of Council
6 17 82

INVITATION FOR BIDS

CITY OF QUINCY, MASSACHUSETTS
PURCHASING DEPARTMENT
1305 HANCOCK ST., QUINCY, MA 02169

Invites sealed bids proposals for furnishing and delivering to the City of Quincy:

School Dept. -	Book Binding	July 6, 1982 at 10:00 A.M.
	Cleaning, Repair, and Storage of Athletic Equipment	July 6, 1982 at 10:30 A.M.
	Pool Chemicals	July 6, 1982 at 11:00 A.M.

Detailed specifications are on file at the office of the Purchasing Agent, Quincy City Hall, 1305 Hancock St., Quincy, MA 02169.

Bids must state exceptions, if any, the delivery date and any allowable discounts.

Firm bid prices will be given first consideration and will be received at the office of the Purchasing Agent until the time and date stated above, at which time and date they will be publicly opened and read.

Bids must be in a sealed envelope. The outside of the sealed envelope is to be clearly marked, "BID ENCLOSED" with time/date of bid call.

The right is reserved to reject any or all bids or to accept any part of a bid or the one deemed best for the city.

Francis X. McCauley, Mayor
Robert F. Denvir, Jr., Purchasing Agent
6 17 82

Small Ads... Big Results! CLASSIFIED ADS!

LEGAL NOTICES

SHERIFF'S SALE

COMMONWEALTH OF MASSACHUSETTS
Norfolk, ss Dedham, May 11, 1982

Seized and taken on execution and will be sold by Public Auction on Tuesday the 29th day of June A.D. 1982 at 9:55 o'clock A.M. at the Deputy Sheriffs Office at 630 High Street in Dedham in said County of Norfolk, all the right, title and interest which E. POWERS ELECTRICAL had (not exempt by law from attachment or levy on execution) on the 8th day of April A.D. 1982 at 9 o'clock A.M., the time when the same was seized on execution in and to the following described real estate.

A certain parcel of land with the building thereon situated in Quincy, Norfolk County, Mass., being shown as Lot 2C on a plan by Joseph Selwyn, Civil Engineer, dated September 22, 1970, recorded in Norfolk Registry of Deeds as Plan No. 209 of 1971 and being bounded and described as follows:

Beginning at the northeasterly corner of Lot 2A of said plan, thence running

Northeasterly thirty-eight and 18/100 (38.18) feet; thence running

Northerly eighty-seven (87) feet; thence running

Northeasterly one hundred twelve and 99/100 (112.99) feet to a point of the southwesterly line of Quincy Avenue; thence running

Southeasterly fifteen and 9/10 (15.9) feet; thence running

Southwesterly and Southeasterly by the middle of Haywards Creek being the line between the Town of Braintree and the City of Quincy about two hundred and seventy feet (270±); thence running

Northwesterly by Lot 2B and by Lot 2A about eighty-four (84±) to the point of beginning.

Containing 18,800 square feet of land according to said plan.

6/10-17-24/82

COMMONWEALTH OF MASSACHUSETTS
Norfolk ss. Probate Court
Case No. 82F1196

To all persons interested in the estate of JOHN CLEARY JR. late of Quincy, in said County deceased. And to the Attorney General of the Commonwealth, if required.

A petition has been presented to said Court for probate of a certain instrument purporting to be the last will of said deceased by JOHN CLEARY III, of Whitman, in the County of Plymouth, praying that he be appointed Executor thereof without giving a surety on his bond.

If you desire to object thereto you or your attorney should file a written appearance in said Court at Dedham before ten o'clock in the forenoon on the seventh day of July 1982, the return day of this citation.

Witness, ROBERT M. FORD, Esquire, First Judge of said Court, this twentieth day of June 1982.

THOMAS PATRICK HUGHES
Register

6/17-24 7/1/82

GIVE
AMERICAN CANCER SOCIETY

LEGAL NOTICES

COMMONWEALTH OF MASSACHUSETTS
THE TRIAL COURT
THE PROBATE AND FAMILY COURT
Norfolk Division
Docket No. 82F1279-E1
Estate of JOHN S. KOZA
late of Quincy in the County of Norfolk.

NOTICE

A petition has been presented in the above-captioned matter praying that the last will of said decedent be proved and allowed and that MARY C. KOZA of Quincy in the County of Norfolk be appointed Executrix named in the will without sureties on the bond.

If you desire to object to the allowance of said petition, you or your attorney should file a written appearance in said Court at Dedham on or before ten o'clock in the forenoon July 14, 1982.

ORDER OF NOTICE

It is ordered that notice of said proceeding be given by delivering or mailing by - postpaid - a copy of the foregoing citation to all persons interested fourteen days at least before said return day; and, by publishing a copy thereof once in each week for three successive weeks in the Quincy Sun a newspaper published in Quincy, the last publication to be one day at least before said return day.

Witness, ROBERT M. FORD, Esquire, First Justice of said Court at Dedham, the 28th day of May in the year of our Lord one thousand nine hundred and eighty-two.

THOMAS PATRICK HUGHES
Register of Probate

6/10-17-24/82

COMMONWEALTH OF MASSACHUSETTS
THE TRIAL COURT
THE PROBATE AND FAMILY COURT
Norfolk Division
Docket No. 82F1226-E1
Estate of AGNES E. WALSH
late of Quincy in the County of Norfolk. And to the Attorney General of said Commonwealth. NOTICE

A petition has been presented in the above-captioned matter praying that the last will of said decedent be proved and allowed and that MARY ALICE DUPLAIN of Boston in the County of Suffolk and CHRISTOPHER A. IANNELLA of Boston in the County of Suffolk be appointed Executors named in the will without sureties on the bond.

If you desire to object to the allowance of said petition, you or your attorney should file a written appearance in said Court at Dedham on or before ten o'clock in the forenoon July 14, 1982.

ORDER OF NOTICE

It is ordered that notice of said proceeding be given by delivering or mailing by - postpaid - a copy of the foregoing citation to all persons interested thirty days at least before said return day; and, by publishing a copy thereof once in each week for three successive weeks in the Quincy Sun a newspaper published in said Quincy, the last publication to be one day at least before said return day.

Witness, ROBERT M. FORD, Esquire, First Justice of said Court at Dedham, the 21st day of May in the year of our Lord one thousand nine hundred and eighty-two.

THOMAS PATRICK HUGHES
Register of Probate

6/3-10-17/82

FOR SALE

WATERBEDS
New Queen or King Size Waterbeds, never opened, 10 year warranty, walnut stained pine frame, headboard, deck, pedestal, mattress, liner, heater plus padded sidearils. $189.00 complete. 828-1662. Canton.

8 5

SURPLUS JEEPS
Cars - Boats Many Sell For Under $50.00. For Info Call (312) 931-1961 Ext. 1544

7 1

Air Conditioner Sale
All reconditioned air conditioners from $99 to $125 90 day warranties. 925-9548 anytime.

6 17

LEGAL NOTICES

COMMONWEALTH OF MASSACHUSETTS
Norfolk, ss. Probate and Family Court
No. 79F 2947-A2
Notice of Fiduciary's Account

To all persons interested in the estate of ROSE A. ANDERSON late of Quincy, in said County, deceased.

You are hereby notified pursuant to Mass. R Civ. P. Rule 72 that the first and final account of GEORGE F. HIMMEL as Administrator (the fiduciary) of said estate has been presented to said Court for allowance.

If you desire to preserve your right to file an objection to said account, you or your attorney must file a written appearance in said Court at Dedham on or before the seventh day of July, 1982, the return day of this citation. You may upon written request by registered or certified mail to the fiduciary, or to the attorney for the fiduciary, obtain without cost a copy of said account. If you desire to object to any item of said account, you must, in addition to filing a written appearance as aforesaid, file within thirty days after said return day or within such other time as the Court upon motion may order a written statement of each such item together with the grounds for each objection thereto, a copy to be served upon the fiduciary pursuant to Mass. R. Civ. P. Rule 5.

Witness, ROBERT M. FORD, Esquire, First Judge of said Court, this twenty-first day of May 1982.

THOMAS PATRICK HUGHES
Register

6/3-10-17/82

COMMONWEALTH OF MASSACHUSETTS
Trial Court Probate and Family Court
Norfolk Division
No. 82F1213A1
Notice of Appointment

To all persons interested in the estate of GORDON WESLEY HYATT late of Quincy in the County of Norfolk. And to the Attorney General of said Commonwealth, if required. NOTICE

A petition has been presented in the above captioned matter praying that PATRICIA KEITH of Quincy in the County of Norfolk be appointed Administratrix without sureties on the bond.

If you desire to object to the allowance of said petition, you or your attorney should file a written appearance in said Court at Dedham on or before ten o'clock in the forenoon on 7/7/82.

Witness, ROBERT M. FORD, Esquire, First Judge of said Court at Dedham, the twentieth day of May in the Year of Our Lord One Thousand Nine Hundred and Eighty-two.

THOMAS PATRICK HUGHES
Register of Probate

6/3-10-17/82

BOATS

22 Foot Cabin Cruiser
4 Cyl. Volvo Marine I O Motor Marine Radio, Fathometer, Head, Two Bunks, Extras. Asking $2200. 848-8623.

7 1

INSTRUCTION

Guitar Lessons by
Professional Guitarist and teacher, all styles all ages-773-3588.

6/17

LEGAL NOTICES

COMMONWEALTH OF MASSACHUSETTS
Norfolk, ss. Probate and Family Court
No. 81F 353-A1
Notice of Fiduciary's Account

To all persons interested in the estate of JANE T. HENRY late of Quincy, in said County, deceased.

You are hereby notified pursuant to Mass. R. Civ. P. Rule 72 that the first and final account of GEORGE F. HIMMEL, as Public Administrator (the fiduciary) of said estate has been presented to said Court for allowance.

If you desire to preserve your right to file an objection to said account, you or your attorney must file a written appearance in said Court at Dedham on or before the seventh day of July, 1982, the return day of this citation. You may upon written request by registered or certified mail to the fiduciary, or to the attorney for the fiduciary, obtain without cost a copy of said account. If you desire to object to any item of said account, you must, in addition to filing a written appearance as aforesaid, file within thirty days after said return day or within such other time as the Court upon motion may order a written statement of each such item together with the grounds for each objection thereto, a copy to be served upon the fiduciary pursuant to Mass. R. Civ. P. Rule 5.

Witness, ROBERT M. FORD, Esquire, First judge of said Court, this twentieth day of May, 1982.

THOMAS PATRICK HUGHES
Register

6/3-10-17/82

COMMONWEALTH OF MASSACHUSETTS
Trial Court Probate and Family Court
Norfolk Division
No. 82F1214A1
Notice of Appointment

To all persons interested in the estate of ELLEN PATRICIA HYATT late of Quincy in the County of Norfolk. And to the Attorney General of said Commonwealth, if required. NOTICE

A petition has been presented in the above captioned matter praying that PATRICIA KEITH of Quincy in the County of Norfolk be appointed Administratrix without sureties on the bond.

If you desire to object to the allowance of said petition, you or your attorney should file a written appearance in said Court at Dedham on or before ten o'clock in the forenoon on 7/7/82.

Witness, ROBERT M. FORD, Esquire, First Judge of said Court at Dedham, the twentieth day of May in the Year of Our Lord One Thousand Nine Hundred and Eighty-two.

THOMAS PATRICK HUGHES
Register of Probate

6/3-10-17/82

HELP WANTED

Part-Time Photographer

To Cover News Photo Assignments

The Quincy Sun

1372 Hancock Street
Quincy
471-3100

Earn Extra Income
Excellent opportunity for mothers - students - handicapped - elderly. Easy phone work $5.00 per hour plus bonuses Growth potential Arrangements for child care & transportation needs For right individual. Pick your own hours between 10:00 a.m. and 8:00 p.m. Monday through Thursday. For details call Rence weekdays between 3:00 and 6:00 p.m. 786-8689 6 24

LEGAL NOTICES

SHERIFF'S SALE

COMMONWEALTH OF MASSACHUSETTS
Norfolk, ss. Dedham, May 3, 1982

Seized and taken on execution and will be sold by Public Auction on Tuesday the 22nd day of June A.D. 1982 at 9:55 o'clock A.M. at the Deputy Sheriffs Office at 630 High Street in Dedham in said County of Norfolk, all the right, title and interest which CHARLE C. ASHLAND d/b/a La-A-Boy Showcase Shoppes had (not exempt by law from attachment or levy on execution) on the 14th day of April A.D. 1982 at 9 o'clock A.M., the time when the same was seized on execution in and to the following described real estate of that eertain parcel of land situate in Quincy in the County of Norfolk and said Commonwealth, bounded and described as follows:

Southerly by Walker Street, fifty (50) feet;

Westerly by lot A, shown on the plan hereinafter referred to, one hundred twenty (120) feet;

Northerly by lot E, shown on said plan, fifty (50) feet; and

Easterly by lot C, shown on said plan, one hundred twenty (120) feet.

Said parcel is shown as lot B on a plan drawn by Whitman & Howard, Civil Engineers, dated Oct. 1922, as modified and approved by the Land Court, filed in the Land Registration Office as No. 9060A, a copy of a portion of which is filed in Norfolk Registry District with Certificate No. 6317, Book 32.

The above described land is subject to any state inheritance tax that may be due by reason of the death of Catharine E. Condon, joint tenant, late of Quincy, who died on August 17, 1952, on the survivorship interest of Timothy W. Condon, Elizabeth C. Ashland and Leonard F. Condon, joint tenants, under Certificate No. 45873.

John Caporale
Deputy Sheriff

6/3-10-17/82

HELP WANTED
New Company in New England Growing fast - need ambitious individuals - unlimited profit potential Call Dick at 472-2445

7 1

PERSONALS

THANKSGIVING Novena to St. Jude. O Holy St. Jude, Apostle & Martyr, great in virtue and rich in miracles, near kinsman of Jesus Christ, faithful intercessor of all who invoke your special patronage in time of need, to you I have recourse from the depths of my heart and humbly beg to whom God has given such great power, to come to my assistance, help me in my present and urgent petition. In return I promise to make your name known and cause you to be invoked. Say 3 Our Fathers 3 Hail Marys and Glorias. Publication must be promised. St. Jude pray for us and all who invoke your aid. Amen. This Novena has never been known to fail. I have had my request granted. (This Novena to be said on 9 consecutive days.)

J.M.
6 17

THANKSGIVING Novena to St. Jude. O Holy St. Jude, Apostle & Martyr, great in virtue and rich in miracles, near kinsman of Jesus Christ, faithful intercessor of all who invoke your special patronage in time of need, to you I have recourse from the depths of my heart and humbly beg to whom God has given such great power, to come to my assistance, help me in my present and urgent petition. In return, I promise to make your name known and cause you to be invoked. Say 3 Our Fathers 3 Hail Marys and Glorias. Publication must be promised. St. Jude pray for us and all who invoke your aid. Amen. This Novena has never been known to fail. I have had my request granted. (This Novena to be said on 9 consecutive days.)

J.M.
6 17

Thank You St. Jude
A.R.
6 17

Thank You St. Jude
A.W.S.
6 17

Thank You St. Jude
G.M.
6 17

Many Thanks St. Jude
E.D.
6 17

Quincy Sun Classified Ads Get Quick Results!

Small Ads... Big Results! CLASSIFIED ADS!

FOR RENT

Cottages For Rent

Scusset Beach area, Sagamore, Housekeeping cottages. Studio and 3 room available. Weekly rentals $180 to $210. Private beach. Tennis available. Call 328-1300, 9 a.m. to 6 p.m.

11

LEGAL NOTICES

COMMONWEALTH OF MASSACHUSETTS
Trial Court Probate and
Norfolk Division Family Court
No. 82F1212E1
Notice of Appointment

To all persons interested in the estate of MARION R. SIMMONS late of Quincy in the County of Norfolk. And to the Attorney General of said Commonwealth, if required.

A petition has been presented in the above captioned matter for probate of a certain instrument purporting to be the last will of said deceased praying that PHILIP I. JONES of Weymouth in the County of Norfolk be appointed Executor named in the will without sureties on the bond.

If you desire to object to the allowance of said petition, you or your attorney should file a written appearance in said Court at Dedham on or before ten o'clock in the forenoon on 7 7 82.

Witness, ROBERT M. FORD, Esquire, First Judge of said Court at Dedham, the twentieth day of May in the Year of Our Lord One Thousand Nine Hundred and Eighty-two.

THOMAS PATRICK HUGHES
Register of Probate

6 3-10-17 82

COMMONWEALTH OF MASSACHUSETTS
THE TRIAL COURT
THE PROBATE AND FAMILY COURT
Norfolk Division
Docket No. 82F 1231-E1
Estate of ARCHIE McALONEY late of Quincy in the County of Norfolk. NOTICE

A petition has been presented in the above-captioned matter praying that the last will of said decedent be proved and allowed and that ROBERT G. McALONEY of Buzzards Bay in the County of Barnstable be appointed Executor named in the will without sureties on the bond.

If you desire to object to the allowance of said petition, you or your attorney should file a written appearance in said Court at Dedham on or before ten o'clock in the forenoon July 7, 1982.

ORDER OF NOTICE

It is ordered that notice of said proceeding be given by delivering or mailing by - postpaid - a copy of the foregoing citation to all persons interested fourteen days at least before said return day, and, by publishing a copy thereof once in each week for three successive weeks in the Quincy Sun a newspaper published in Quincy, the last publication to be one day at least before said return day.

Witness, ROBERT M. FORD, Esquire, First Justice of said Court at Dedham, the 21st day of May in the year of our Lord one thousand nine hundred and eighty-two.

THOMAS PATRICK HUGHES
Register of Probate

6/3-10-17/82

WANTED

WANTED

Old trunks, desks, bureaus, tables, bookcases, interesting bric a brac, etc.
Please call: 749-9704, 925-3124. 7 1

Air Conditioners & Refrigerators Wanted
Will pay you $10 cash for your air conditioners - refrigerators. 925-9548 anytime. 6 17

BABYSITTER
Occasional babysitter wanted in North Quincy for one yr. old. Mom & Dad need occasional night out. Call 328-5067.

6 17

SERVICES

Don't Fuss-Call Us!
QUINCY ROOFING CORP.
PROFESSIONAL
- Roofing
- Carpentry
- Tar & Gravel

53 SOUTH WALNUT
QUINCY
DAY AND EVENING
472-2231

7 29

DISC JOCKEYS
The Fabulous 50's Disc Jockeys are available for Parties and Fund Raisers. 50's are our specialty. We also do 50-80's. John or Pat 328-0979.

7 1

LEGAL NOTICES

COMMONWEALTH OF MASSACHUSETTS
THE TRIAL COURT
THE PROBATE AND FAMILY COURT
Norfolk Division
Docket No. 82F 1293-G1
To Laura J. Neal and to all persons interested in the Estate of Laura J. Neal of Quincy in the County of Norfolk and to the Massachusetts Department of Mental Health
NOTICE

A petition has been presented in the above-captioned matter praying that Mary R. Neal of Quincy in the County of Norfolk be appointed Guardian of Mentally Retarded with sureties on the bond.

If you desire to object to the allowance of said petition, you or your attorney should file a written appearance in said Court at Dedham on or before ten o'clock in the forenoon July 21, 1982.

ORDER OF NOTICE

It is ordered that notice of said proceeding be given by delivering in hand to L.J.N. and by delivering or mailing by - postpaid - registered or certified mail - a copy of the foregoing citation to all persons interested fourteen days at least before said return day; and, if service be made by - postpaid - registered or certified mail, unless it shall appear that all persons interested have received actual notice, by publishing a copy thereof once in each week for three successive weeks in the Quincy Sun a newspaper published in Quincy, the last publication to be one day at least before said return day.

Witness, ROBERT M. FORD, Esquire, First Justice of said Court at Dedham, the seventh day of June in the year of our Lord one thousand nine hundred and eighty-two.

THOMAS PATRICK HUGHES
Registe of Probate

6 17 - 24 - 7 1 82

SERVICES

I WILL PAY YOU
to estimate your house!
- we have CONFIDENCE you'll like us
- Roof Specialist • gutters
- finished carpentry • brick
- Vinylsiding • windows
- porches • additions
- painting • paving

"no job too small" Written Guarantee
please call
BOWEN 786-8689
CONSTRUCTION CO.,
Quincy *Thank you* 6 24

BOB CARNEY ELECTRICIAN
Electrical wiring; residential - comm. Free smoke detector for job over $150.00. Lic. #E26324. Call (617) 472-7759.

7 29

Professional Typing/ Secretarial Services
Financial statements, telephone dictation, resumes printed, term papers, letters, etc. One day service. Call J & M Associates, the complete secretarial service. 770-0461.

6 17

Tunerville Trolley
(One Man Band)
Yesteryear's answer for music and entertainment and your extra special occasions
Call 773-3588 7 8

Glass & Screen Repair
Wollaston Glass Co.
9 Wollaston Ave.
Wollaston
Reasonable rates, overnight repair. 472-6207

8 5

Greene Landscape
- Sod Specialists •

Plantings - Seed & Sod Lawns
Tree Work - Clean-Ups
Large or Small
We do it all. Quincy
328-4940. 7 22

HOUSE PAINTING
Two ambitious experienced students available for quality house painting. References, best price. Don't hesitate. Call Matt 773-6833, Ron 367-5998.

6 24

WINDOWS WASHED
$3.00 per -
Call 471-0271 6 p.m. - 10 p.m.

6 17

PHOTOGRAPHY
by James
- Weddings
- Children's Portraits
- Family Portraits
- Animal Portraits
- All Occasions

James Kazolias 773-9367

7 1

SERVICES

Your South Shore Headquarters For

Appliance Service
ON ALL MAJOR APPLIANCES
HANCOCK TIRE & APPLIANCE
115 Franklin St., So. Quincy
472-1710

T F

JAY'S TREE REMOVAL
Free Estimates, Fully Insured, Experienced
Pruning-Cabling & Removal
Most reasonable rates around

843-6115 6 17

'DIRTY WINDOWS'
I'll wash them Call Lee for a free estimate Reasonable-Efficient-Courteous Service guaranteed 471-5133 9 9

Carpenters Painters Decorators
Larry's Home Repairs
Interior — Exterior Painting, Scroll Ceilings, Gutter and Roof Repairs. 328-8735 - 659-7471.

TF

PUPS 'N PURRS
Professional grooming for all breeds of cats & dogs.
654 Washington St., Braintree
Opposite Post Office
By appt. only 848-6262
COUPON
$3.00 off reg. grooming price

6 24

WINDOW CLEANING
Specializing in Combination windows. Remove wooden storms, put up screens. Professional - Very reasonable. 479-0349. 6 17

LUONGO'S LANDSCAPING
Seeding • Sodding
Planting
Lawn, Shrub & Tree Maintenance
Call: Anthony Luongo
479-9599 9 2

SERVICES

Wollaston Fuel & Burner Service

WE SERVICE	WE INSTALL
Oil Burners	Oil Burners
Oil Heating Systems	Oil Fired Boilers
Gas Heating Systems	Gas Fired Boilers
All Motor & Controls	Enertrol-Computor
All Hot Water Problems	Energy Savings - Vent Damper

773-3443
42 ST. ANN'S ROAD
President Jerry LaFlamme
BIG SAVINGS START WITH **NEW EQUIPMENT**

8 5

Industrial - Residential
American
Cleaning Service Co.
FREE ESTIMATES
Carpet Cleaning
2 rooms, hall, 1 set stairs
$50
Additional rooms $15 each
American 773-1025
Upholstery Cleaning
6 Ft. Sofa $30
Sofa, Lovesear & Chair
$45.00 6 17

A & T VACUUM
Repair Specialists On All Makes
- FREE Pickup, Delivery, Estimates
- Belts, Bags, Hoses all vacs
- New, used, Rebuilt vacs
- $9.95 special (General overhaul) only on carry in service with Ad
- Electrolux Bags (14 Pkg $4.29 - 5 Pkg $1.59)

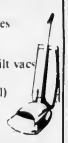

27A Beale St. Wollaston
479-5066

F F

Registered Land Surveyor
Lot Stakeouts, Mortgage Surveys, Construction Layout, Condominium Conversion Plans. 471-7956 7 8

HAVE TRUCK
Will clean attics, yards, cellars, etc. Will move anything. Call BILL HANNON at 471-5412.

6 17

MOORE'S PAINTING
INTERIOR - EXTERIOR
FREE ESTIMATES
High Quality - Low Cost
Experienced - Insured
Call Rory - 925-2419
after 5 p.m. 8 5

SERVICES

Atlantic
CARPET & UPHOLSTERY CLEANING SPECIALISTS

CARPETS and UPHOLSTERY CLEANED IN YOUR HOME/OFFICE
• VELVET'S TAPESTRIES • ORIENTALS
• HAITIANS, HERCULONS • WALL TO WALL CARPETS
• ALL OTHER FABRICS • PICK UP & DELIVERY
WATER DAMAGE
FREE ESTIMATES
471-3142
WALTER J. McLEAN
QUINCY, MA. 1 1

Hall For Rent
Houghs Neck Post #380, American Legion, 1116 Sea St Call 479-6149 or 472-9101

7 15

Paperhanging
Janet M. Lane, graduate US School of Professional Paperhanging. Experienced in all wall coverings. Call 1-800-342-3794. 7 8

Robert A. Sullivan
General contractor interior and exterior carpentry, roofing, siding, gutters, storm windows, paneling and home repairs, etc. 471-6615. 7 22

Harry's Mower Service
June Ups $35.00. Used mowers for sale. Free pick up & delivery. Quincy & Vicinity. 773-4372.

8 4

Hall For Rent
North Quincy K of C Building, 8 Hollis Ave. For information please call
328-0087 1 1

Hall For Hire
Weddings, showers, meetings, banquets. Elks Home, 1220 Hancock St., Quincy.
472-2223

1 1

INDEX FOR CLASSIFIED

CHECK ONE

- ☐ Services
- ☐ For Sale
- ☐ Autos
- ☐ Boats
- ☐ For Rent
- ☐ Help Wanted
- ☐ Pets, Livestock
- ☐ Lost and Found
- ☐ Real Estate for Sale
- ☐ Real Estate Wanted
- ☐ Miscellaneous
- ☐ Work Wanted
- ☐ Antiques
- ☐ Coins and Stamps
- ☐ Rest Homes
- ☐ Instruction

The Quincy Sun

MAIL TO: QUINCY SUN, 1372 Hancock St., Quincy 02169
PAYABLE IN ADVANCE. Cash must accompany order

Enclosed is _____ for the following ad to run ___ times

COPY: _____

_____

_____

_____

Rates:
- $3.50 for one insertion, up to 20 words, 7¢ each additional word.
- $3.20 per insertion, up to 20 words for three or more insertions, of the same ad, 7¢ each additional word.
- $3.00 per insertion, up to 20 words for 13 or more insertions of the same ad, 7¢ each additional word.

refund will be made at this contract rate in the event of cancellation.
Deadline; Tuesday, 10:00 AM
Please include your phone number in ad.

O'Connell GARDENS

Landscape Service & Garden Center

471-6868

AFTER THE RAIN AGAIN!!

OPEN 7 DAYS 7 A.M. TO 5:30 P.M.

165 Old Colony Avenue, Wollaston

Take St. Ann's Road, Opposite Main Gate of Veteran's Stadium on Hancock Street

A TIP FROM DAVE O'CONNELL

TOO MUCH WATER LEACHES ALL NUTRIMENT FROM THE SOIL

A MUST - REFERTILIZE NOW

LAWNS • FLOWERS • VEGETABLES

HANGING FUCHSIA SPECIALS

12" MOSS BASKETS $17.95 REG. 24.95

10" HANGING POTS $13.99 REG. 16.99

8" HANGING POTS $7.99 REG. 11.99

ROSES IN FULL BLOOM

HYBRID TEAS

CLIMBERS

FLORIBUNDA

ALSO SUB—ZERO ROSES

Hardy to -30°F — NOW AVAILABLE

SPECIAL 18 IN. LAWN SPREADER

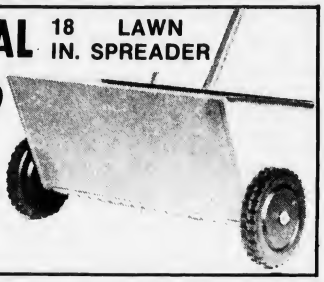

$10.99 WITH PURCHASE OF LAWN FERTILIZER

REG. $15.99

25% OFF

ALL BURPEE SEEDS

SOUTH SHORE BURPEE HEADQUARTERS

LIMIT-12 Flowers or Vegetables

GROW TONE LAWN FERTILIZER SPECIAL

5000 SQ FT. BAG REG. 12.95 NOW 9.95

5-10-5 GARDEN FERTILIZER 50 LBS. $6.89 REG. 7.95 THIS WEEK ONLY THRU SUN.

PERENNIALS FROM $1.50

LARGE ASSORTMENT TO CHOOSE FROM

BEAUTIFUL ANNUALS

ALL COLORS • ALL SIZES

PETUNIAS	COLEUS
SALVIA	TWINKLE PHLOX
MARIGOLD	LOBELIA
PORTULACA	BROWALIA
DIANTHUS	NICOTIANA
CARNATIONS	CALENDULA
ZINNIA	CELOSIA
PATIENT LUCY	- AND MORE

WE HAVE THEM READY TO PLANT

REMEMBER FATHERS DAY - JUNE 20

SAVE 10%

ALL Roses

ALL Nursery Stock

ALL Flowering Trees

WED. JUNE 16 TO SUN. JUNE 20

ORNAMENTAL FLOWERING TREES

- Dogwood
- Cherry
- Magnolia
- Crab Apple
- Plum
- Pear

FRESH DUG NURSERY STOCK

FLOWERING SHRUBS

EVERGREENS

NOW READY

GERANIUMS

(4½ IN. POTS)

$1.79

BUY 10 FOR $14.99

THESE ARE NOT SEED GERANIUMS

FLORAL DEPT. OPEN SUNDAYS

JUNE IS BRIDAL MONTH

Weddings Are A Specialty with Bill Glover

We are here to serve you with your floral needs

CASH & CARRY SPECIAL POMS $3.49 BUNCH OF 10

SILK & DRIED ARRANGEMENTS IN YOUR COLORS & CONTAINERS

ORDER SPECIAL CUT FLOWERS AND ARRANGEMENTS EARLY

WE ARE A DELIVERING FLORIST ADD A SPECIAL TOUCH WITH OUR INDIVIDUAL SERVICE

Teleflora Worldwide Delivery

WE ARE NOW A TELEFLORA FLORIST

PEAT MOSS

4 CU. FT.

$6.99

REG. 8.99

MULCH

BARK NUGGETS

MINI NUGGETS

SHREADED BARK

3 CU. FT. BALE

$4.50

The Quincy Sun

Vol. 14 No. 39 Thursday, June 24, 1982 20¢

ALL SET FOR SUMMER now that Wollaston and all but three of the city's beaches have been reopened, are from left, Lisa Gaff, 14, of Hancock St.; Karen Gagne, 23, Spence Ave.; Carole Dealey, 14, Tracy Flood, 14, and Sandra Austin, 16, all of Hancock St., North Quincy.

(Quincy Sun Photo by Dave Gillooly)

3 Still Closed

Most City Beaches Reopened

By TOM HENSHAW

The Health Department Tuesday reopened all but three Quincy beaches to swimming after they had been closed by sewage pollution since June 11.

Winthrop Wade, director of Environmental Services, announced Tuesday that coliform samples taken from Quincy Bay water Sunday showed the bacteria count to be below the acceptable level of 700.

Still closed were Perry Beach and Post Island Rd. Beach in Houghs Neck and Nickerson Beach in Squantum. Perry Beach had a count of 1,200; Post Island Rd. 1,500; and Nickerson 1,200.

Wade said those beaches will be closed for another few days.

He notified the MDC around 3 p.m. Tuesday that it was all right to reopen Wollaston Beach where 11 days ago the coliform count was 34,000 due to sewage discharges from Moon Island and Nut Island.

"We will continue to do sampling," Wade said. "We're still going to keep an eye on the situation."

Wade said the pollution of the bay was the result of heavy rains which overwhelmed the facilities at Nut Island and forced diversion of some sewage from Deer Island to little-used Moon Island pipes.

In a related matter, City Councillor Leo J. Kelly congratulated the federal Environmental Protection Agency for its planned crackdown on MDC procedures at the Nut Island treatment facility.

EPA officials said last week they plan to issue an administrative order requiring the MDC to repair electrical generators at Nut Island and staff the plant sufficiently to prevent future spills.

"The new regulation requiring the MDC to notify the local health department when the Nut Island plant is pumping non-treated sewage and at least treat this sewage with chlorine is an important one," said Kelly.

He said he hopes the generator repair and staffing orders "is just the beginning and you will take further steps forcing the MDC to upgrade other functions of treatment.

"I am also requesting that you appoint a qualified person from the EPA to be assigned exclusively to the operation of the Nut Island plant until such time as this plant is being run in a manner which will not impair the health and welfare of the people," Kelly added.

Boys, Ages 11 And 12 Admit Bryant School Fire

Three Quincy boys, ages 11 and 12, have admitted setting the fire which damaged the abandoned Gridley Bryant School in West Quincy last week, police said.

Sgt. Daniel Lyons of the Juvenile Division said that in view of their ages they were admitted into the Juvenile Diversion program at Quincy District Court.

They were taken into custody following an investigation by Deputy Fire Chief Carl Valenti and police officer Frank Bertoni, assisted by Sgt. Thomas Frane and Detectives Thomas Malvesti and Kevin Murphy.

"Both the parents and the youngsters were very cooperative," said Lyons. "It was decided that they would be better served by the juvenile diversion program."

Meanwhile, Planning Director James Lydon told the City Council Monday night that the fire in the abandoned school may lower its sale price to a developer.

Steve Ricciardi, whose SPQR Associates plans to buy the school for $151,000 and turn it into office condominiums, said he has not discussed a new price with the Planning Department but he didn't think it would be a problem.

"The building was not devastated," he said. "There was damage but there was no substantial change in the property."

The Council approved the sale Monday night after also approving a suggestion by Councillor James A. Sheets that a plaque be added to the building noting its historical significance and the man for whom it was named.

City Council Closes Parking Fine Loophole

The City Council moved with haste Monday night to close a loophole in the city's parking ordinances through which some $140,000 slipped last week.

The Council passed an ordinance, which had been pending for two weeks, setting $5 and $10 fines for parking violations and permitting the city to add a surcharge for those who paid late.

"The reason this was submitted by the mayor," said City Solicitor William Golden, "is to clarify what appears to be a defect or a gray area with regard to parking fines in Quincy."

It was that gray area through which one Jeffrey Grossman slipped last week when he challenged the city's right to make him pay a surfine of $630 for 126 tickets unpaid after 21 days.

Judge Albert Kramer ruled in favor of Grossman, a Patriot Ledger reporter who lives in Wellesley, after a search of the city's ordinances failed to come up with one establishing the penalties.

Mayor Francis X. McCauley conceded that, out of $220,000 in back fines and penalties paid since the first of the year, the city will have to refund about $140,000.

Peter Kenney, the mayor's executive secretary, said Purchasing Agent Robert Denvir, who will be the city's parking

(Cont'd on Page 25)

Monday Is Deadline For Final Tax Payment

Mayor Francis X. McCauley has issued a reminder to Quincy taxpayers that second half payments on real estate and personal property taxes are due no later than Monday, June 28.

Payments received after that date will be subject to a 14 per cent interest charge retroactive to May 28, the day that property tax bills went into the mail.

McCauley also called attention to the fact that payment of water bills and excise tax bills is due no later than Wednesday, June 30.

Moneys received by that date are credited to the revenues of fiscal 1982 and will improve the city's financial picture for the year that ends June 30.

Council Plans Limit, Charge For Yard Sales

If the City Council has its way, Quincy homeowners will be able to hold only one yard sale a year; they'll have to pay $2 to do it; and they'll have to apply to the Council for permission.

A proposal to study the licensing of yard and garage sales was passed by the Council Monday night over the objections of Councillors Patricia Toland, Leo J. Kelly and Stephen J. McGrath.

Councillor Joanne Condon filed the resolve at the behest of City Clerk John Gillis, who is also chairman of the License Board.

Gillis contended that many yard sales are held at the same locations and that professional second hand dealers purchase used goods at flea markets and resell them at yard sales.

"We're not out to penalize anybody," said Gillis. "It's not good to have too many yard sales at the same location."

He recommended that the number of sales be limited to two a year and that a fee be charged. Councillor Theodore DeCristofaro suggested one a year and his colleagues concurred.

Councilor John J. Lydon added the stipulation that people apply for permission to hold a yard sale through the City Council to the License Board and that brough Councillor Toland into it.

"We don't have enough help now," she cried. "Do you know how many yard sales are held in

(Cont'd on Page 25)

65 To Lose School Jobs

The jobs of 65 school department employees will end when Quincy schools close Friday.

Included among employees whose jobs fall victim to budget cutbacks approved last April by the school committee are 44 aides, 10 custodians, and nine secretaries.

The school committee was under a directive from Mayor Francis McCauley last April to cut some $3 million from the proposed 1982-83 fiscal year budget.

The cuts made by the school committee meant the laying off of 180 employees in all at the close of the current school year. Included in the layoff were some 80 teachers.

Ban On Quarry Swimming

The City Council Monday night voted to ban swimming in the West Quincy quarries.

The new ordinance is designed to replace an old one that called for a $150 fine for trespassing in the area, which Councillor James A. Sheets called unworkable.

He said he'll ask the Council to rescind the old ordinance at its June 30 meeting.

ARE YOU INTERESTED IN
COPIERS?
Call us for a
FREE DEMONSTRATION
of the SCM
$495.
Production Copiers
QUINCY
"we service what we sell"
Typewriter Service
5 Maple St., Quincy Sq. 472-3656

Quincy Car Thieves Heist 7 Cars In 8 Hours

Quincy may well have been the stolen car capital of the nation Monday.

No less than seven automobiles were reported stolen in the city over a period of eight hours—one of them for the second time in a week.

Lawrence Francis of Scituate got the parade of reports underway at 9:13 a.m. when he told police his 1974 Ford Maverick was stolen from 12 Old Colony Ave., Wollaston.

Police said it was the same car that was involved in an accident early Monday morning on Marion St., Wollaston, when it went through shrubbery, smashed into another car and came to rest 35 feet off the road.

Francis said the car was stolen June 16 and recovered in Marshfield. He had picked up the vehicle and taken it to a Quincy garage for repairs when it was stolen a second time.

Craig O'Donnell of Willard St., West Quincy, reported his 1972 Ford Mustang stolen from the home address.

Dennis Accera of Plymouth St., South Quincy, reported his 1977 Mercury Cougar taken from the Quincy Center MBTA station.

A 1971 Ford Torino was reported stolen by Wendy Brooks of 925 Hancock St. from the rear of her apartment building.

Joe Piazza of Curtis St., Quincy Center, reported his 1973 Chevrolet Malibur stolen from the T.J. Maxx area of the Ross Parkingway.

Oliver MacLeod of Ardell St., Montclair, reported his 1976 Buick Century stolen from the Stop and Shop parking lot on Newport Ave.

Joseph Buckley of Summit Ave., Wollaston, reported his 1972 Lincoln taken from the North Quincy MBTA station parking lot at 4:45 p.m. ending a busy day for car thieves in Quincy.

Phyllis Smith Baer, M.D.
Announces
The Opening of Her Office
For the Practice of Hematology
in association with
Newton Corchran, M.D.
One Elm Avenue
Wollaston
770-2220
24 Hour Coverage

SAVE $20
SECOND YEAR EXTENDED WARRANTY FREE
HEAVY DUTY COMMERCIAL DRYER
• Permanent press and timed regular cycles
• 3 heat options including no-heat fluff
• Porcelain enamel drum
2-SPEED WASHER
• 4 cycles, including permanent press, knits
• 4 water levels to match load size
• 3 wash/rinse temperature combinations
$25 Installation Allowance
POTSCRUBBER® DISHWASHER
• 8-cycle, sound insulated
• Potscrubber cycle removes even baked-on soils
• Energy-Saver drying option
SUPER SUMMER SALE
ON THESE GE MAJOR APPLIANCES
LIMITED TIME! BUY NOW!
30" SELF CLEAN ELECTRIC RANGE
• P-7® self-cleaning oven system
• Automatic oven timer, clock and minute timer
• Two 6" and two 8" plug-in Calrod® surface heating units
FREE 7-PIECE WEAR-EVER SET with this Range
SECOND YEAR EXTENDED WARRANTY FREE
17.2 CU. FT. NO-FROST REFRIGERATOR
• 4.73 cu. ft. freezer
• Moist 'N Fresh pan and Cool 'N Fresh pan
• Energy saver switch in normal position helps cut operating cost
SPACEMAKER MICROWAVE OVEN
FREE 14-PIECE ANCHOR HOCKING COOKWARE SET
• Automatic Cooking Control takes the guesswork out of microwaving
• Cook Code® Control—a short-cut in cooking
• Ten Power Levels
VISA
master charge
G.E. WE BRING GOOD THINGS TO LIFE.
Joe Palumbo's HANCOCK TIRE & APPLIANCE
115 FRANKLIN STREET SO. QUINCY • 472-1710
(Over Penn's Hill — Next To Adams' Birthplace)
Plenty of Free Parking • Open Fri. Eves 'til 9:00 P.M.

ORDER NOW FOR
THE 4TH OF JULY WEEKEND
BACKSIDE LOBSTER INC.
308 Willard St.
West Quincy - 328-7446
FRESH FROM OUR TANK
LOCATED JUST BEHIND PHILLS SUPERETTE
OPEN 7 DAYS
11 A.M. TO 7 P.M.
"VERY LIVE" LOBSTERS • STEAMERS
LOBSTER TO TRAVEL • FROZEN BAIT
308 WILLARD ST., W. QUINCY 328-7446

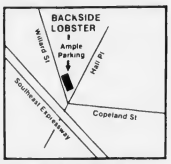

STOP THAT THIEF!
Home Security Systems
We Offer:
• Wireless Systems
• One Third The Price of Conventional Alarms
• We Stop And Detect The Thief Before He Breaks In
Specializing in Homes, Apartments, Condominiums
FREE INSTALLATION
WE GO ANYWHERE
master charge
VISA
CALL NOW FOR A FREE DEMONSTRATION
Audio Deterrent Systems
770-0020
QUINCY

Hussey New Health Head

McKeogh Still Plans Appeal

By TOM HENSHAW

Quincy had a new health commissioner this week but the old one still refused to go quietly.

Atty. Richard W. Barry, counsel for ousted Commissioner Dr. Robert McKeogh, said he will file an appeal for his client in Norfolk Superior Court, maybe by the end of the week, certainly next week.

Barry said the delay in filing the appeal was due to the sensitive nature of its wording — "We don't want to accuse anyone of committing a crime," he said.

Meanwhile, Dr. M. Grace Hussey of Merrymount was named by Mayor Francis X. McCauley to the post from which Dr. McKeogh was fired for allegedly failing to devote his entire time to the job.

Dr. Hussey, 69, who retired in 1981 after 30 years with the Massachusetts Department of Public Health, takes over the $37,180 position for the remainder of the term that expires in 1986.

Dr. Hussey, who had a private medical practice in Quincy from 1940 to 1951, was director of the Division of Maternal and Child Health Services in the State Public Health Department when she retired.

Dr. Hussey replaced Dr. McKeogh on the License Board but, McCauley added, he has not discussed the controversial 2 a.m. closing rule with her prior to her appointment.

Dr. Hussey said she does not know how she will vote on the question of rolling liquor licenses in the city back to 1 a.m. but she said she plans to study it thoroughly

Dr. McKeogh voted for the 2 a.m. closing, a view which clashed with that held by McCauley.

Dr. Hussey is the widow of Dr. Joseph M. Hussey, longtime Quincy physician, who died in 1977. She makes her home at 121 Shore Ave.

Her son, Daniel, is chief prosecutor for the city of Las Vegas, Nev., and a daughter, Dr. Kathryn S. Evers, is chief of mental health in Portland, Ore.

COMBING THE BEACH with his metal detector is George Wilson, former principal of Quincy High School shows Dick O'Brien, Jr. of West Quincy a 1943 silver quarter he retrieved.
(Quincy Sun Photo by Dave Gilloolly)

Cautious Council Asks Health Board Study

The City Council went on record Monday night but just barely in favor of taking a look at the possibility of a board of health for Quincy.

The vote was 5-4 with a majority of the councillors quick to point out that the vote did not necessarily mean they were in favor of changing the current public health commissioner system.

The resolve asking that Mayor Francis X. McCauley study the feasibility of a board of health was filed by Councillor Joanne Condon, an early proponent of a board.

It was sailing along toward passage when Councillor Stephen McGrath asked for a roll call vote.

"The mayor has already said he is going to make such a study," he said. "If I vote in favor of this resolve it might indicate I favor a board of health and I don't want to be recorded in favor."

"I don't mind anyone taking a look at it," said Councillor Patricia Toland and four fellow councillors agreed with her — Condon, Theodore P. DeCristofaro, Joseph J. LaRaia, and John J. Lydon Jr.

Last Council Meeting June 30

The City Council will hold its annual wrapup special meeting to close out business for the 1982 fiscal year Wednesday, June 30, at 7:30 p.m. in City Hall.

TIMEX
Factory authorized Service Center
In and Out-of-Warranty Watches Repaired
Genuine TIMEX Energy Cells available
Rogers Jewelers
1402 HANCOCK STREET, QUINCY
773-3636

A GOOD FRAME OF MIND

Why go to Boston when you need custom framing or art supplies? Frantic Framers has the best selection on the South Shore for supplies. We have paints, brushes, and easels for the fine artist, or drafting tools, portfolios, and drawing tables for the designer. Need a frame? Come to us for that custom frame. We also have 500 ready made frames in stock as well as do it yourself frame kits and photo frames.
So if your frantic trying to decide where to go, come to Frantic Framers and we'll put you in the right frame of mind.

FRANTIC FRAMERS
1592 Hancock St. Quincy, 479-4352
(Same block as Colman's)
Open Mon - Sat, 9:30 - 5:30
Mon & Thurs until 9:00

Make your NOW checking account work for you!

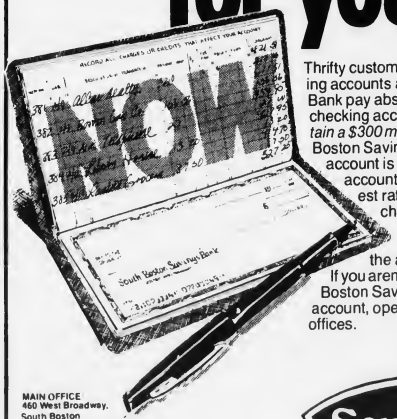

Thrifty customers who have NOW checking accounts at the South Boston Savings Bank pay absolutely nothing for their checking accounts, *providing they maintain a $300 minimum balance* . . . A South Boston Savings Bank's NOW checking account is fully insured. It's a savings account that pays the highest interest rates allowed by law and it's a checking account that is totally free. There's no charge for deposits, withdrawals, or the amount of checks you write.
If you aren't currently enjoying a South Boston Savings Bank NOW checking account, open one at any one of our offices.

MAIN OFFICE:
460 West Broadway,
South Boston
9 a.m. to 3:30 p.m. Monday thru Friday
Saturday 10 a.m. to 1 p.m.
Call 268-2500

QUINCY OFFICE:
690 Adams Street,
Lakin Square
Monday Tuesday Wednesday
Thursday 8:30 a.m. to 5 p.m.
Friday 8:30 a.m. to 7 p.m.
Saturday 8:30 a.m. to 12 Noon

NEPONSET CIRCLE OFFICE:
740 Gallivan Boulevard
8:30 a.m. to 5:30 p.m.
Monday Tuesday
Wednesday & Friday
Thursday 8:30 a.m. to 7:30 p.m.
Saturday 8:30 a.m. to 12 Noon

South Boston Savings Bank
"ALWAYS THE LEADER"

The Quincy Sun

USPS 453-060
Published weekly on Thursday by
The Quincy Sun Publishing Co., Inc.
1372 Hancock St., Quincy, Mass. 02169

Henry W. Bosworth, Jr., Publisher and Editor

20¢ per copy, $8 per year by mail in Quincy
$9 per year by mail outside Quincy, $12 out of state
Telephone: 471-3100 471-3101 471-3102
Second class postage paid at Boston, Mass.

Member New England Press Association

Postmaster, Send address change to:
The Quincy Sun, 1372 Hancock St., Quincy Mass. 02169

The Quincy Sun assumes no financial responsibility for typographical errors in advertisements but will reprint that part of an advertisement in which the typographical error occurs.

Readers Forum

I'll Miss It!

Editor: The Quincy Sun:

For 38 years I've been proud to be a caring, dedicated teacher in the Quincy School System, inspired and supported by administrators and elected officials who were in the majority, likewise.

That dedication grew naturally from sharing many happy and sad times with fellow teachers, youngsters for whom I was responsible and their parents. I was involved in a multitude of activities - I did not "merely teach". Memorable are the 15 years as chairman of the QEA Scholarship Committee, responsible for building a trust fund so that there would always be money to help with future education of Quincy students. And as I gave of myself - I reaped. There are few colleagues whose happiness equals mine.

And this past year at the Pollard, with Frank Keegan and Laura DiTullio as inspirations and supporters, I reached my zenith.

However, during the past few months we have witnessed the demise of much that was good. Gone is the high degree of caring and dedication which was the pulse of the system for years; prevalent is a large degree of frustration and low morale; sadness is rampant. Many put the blame on "2½", I put it on the political arena and the factions therein who are motivated primarily by personal goals. Yet, being an optimist, I feel the pendulum will swing back to what we were - great!

Therefore, though not ready for it physically or psychologically, I have decided, reluctantly, to terminate my services on June 30, 1982, happy that I was part of the "good years" and happy that I "touched" so many lives.

Ida DiMascio
973 Hancock St.
Wollaston

A 'Thank You' From Parker Advisory Council

Editor, The Quincy Sun:

On May 17 and 18, the children of the Francis W. Parker School participated in the stage production of Tom Sawyer.

We sincerely thank the many parents, friends, businessmen, and professionals of the North Quincy-Norfolk Downs area who contributed and supported the Parker School Children's Theatre. The overall end result was a successful Drama Festival.

Ann M. Burke, President
Parker Advisory Council

Quincy Quiz

No winners in the Quincy Quiz this week.

Each week two Quincy Sun T-shirts and two Quincy Sun bumper stickers are offered as prizes in the Quincy Quiz.

The first two readers, one a mail subscriber, to submit to the Sun office in writing the correct answers to the week's five questions receive T-shirts. The next two receive bumper stickers.

One one member of a household is eligible to compete in any one week and no one is eligible to win more than three T-shirts.

This week's Quincy Quiz:

1. What is the name of the director of Environmental Services in the Public Health Dept.?
2. The original name of Sterling Junior High School was: South Junior High School? Southwest Junior High School? Sterling Junior High School?
3. Bass St. is located in what section of the city?
4. True or false: The Quincy Historical Society was founded in 1792.
5. What well-known Quincy landmark is located at 33 Washington St.?

Answers to last week's Quincy Quiz:

1. Ray Cattaneo is the coach of the Morrisette Junior Legion baseball team.
2. Frank Anselmo has never served on the Quincy City Council.
3. Rodman St. is located in the South Quincy section of the city.
4. True. The first high school building in Quincy was on High School Ave.
5. Dutton's Restaurant is located at 125 Sea St.

Sunbeams

By Henry Bosworth

Lydon Mayoral Contender?

If you're keeping a list of potential mayoral contenders, add the name of Jack Lydon.

You might not have caught it, but he certainly sounded like a future mayoral candidate a couple of weeks ago.

That was when he announced he was withdrawing as a candidate for Norfolk County clerk of courts.

LYDON

Lydon noted at the time that he was unable to work out a plan for someone else to run his funeral business for him if he became court clerk which is a fulltime job.

He didn't sound like a mayoral candidate at that point but he did when he added: "I am looking on to bigger and better things locally."

He's now City Council president so a bigger and better thing for him locally politically would be mayor.

The mayor's job is also full-time, of course, like the clerk of courts. So if he couldn't work out a plan for someone to run his funeral business if he became clerk of courts, how could he become mayor?

"Well," he smiles, "I wasn't able to find the person I wanted this year. But that doesn't mean I couldn't find him in the future."

□

NOMINATION FOR Fisherman of the Year in quantity if not quality is Bob Gibbons, legislative aide to Rep. Thomas F. Brownell.

GIBBONS

Gibbons and five companions caught more than 1,500 pounds of fish, including pollock, bluefish and a 35-pound stripped bass on a recent Sunday charter trip to Stellwagen Bank off Provincetown.

The catch was so impressive that the charter skipper, Capt. Jim McFarland of Marshfield, said he plans to use a picture of the party and their fish on the cover of next year's brochure.

"It was unbelievable," said Gibbons. "I caught over 100 pounds of fish on one spreader, three pollock and a sand shark. And that's no fish story."

Gibbons took 50 pounds of assorted fillets home and gave most of them away.

"The bluefish was delicious," he said.

□

MORE THAN 800 residents of Norfolk County attended a reception for Gov. Edward J. King, candidate for re-election, last week at the Milton Hoosic Club.

KING

Prominent among the Quincy residents at the reception were Governor's Councillor Peter L. Eleey, county coordinator for the King campaign, and Sheriff Clifford Marshall.

Also City Councillor Stephen J. McGrath, former Councillor Daniel G. Raymondi, former Rep. Joseph E. Brett, and John J. Barron.

Edward J. Moore, administrative aide to former Cong. James A. Burke, was the chairman of the reception.

□

ON THE OTHER side, the Quincy Committee to Elect Michael Dukakis, has selected its ward coordinators. They are:

DUKAKIS

Ward 1, Joan and David Colton; Ward 2, Margaret King; Ward 3, Donna and James French and Linda Luke; Ward 4, Mario Traficante and Donna Smith; Ward 5, City Councillor Patricia Toland and David Tenney; Ward 6, Dale Musgrave and Mary Coughlin.

Bernice Mader is city coordinator for Dukakis.

□

BERNIE O'DONNELL, former Quincy Sun staffer, has been named city editor of the Gloucester Times. Bernie, a North Quincy High School-Northeastern U. product, was a general assignment reporter at The Sun and left here in April 1981 to join the Gloucester daily staff. Obviously, The Sun and The Times know a good newsman when they see one. Congratulations, Bernie and the best of luck and continued success.

O'DONNELL

QEA Elects Officers

The Quincy Education Association recently held an election of officers for the 1982-83 school year. Elected were:

Herman Pasquerella, president, Quincy High English teacher; Richard Haines, vice-president, head guidance counselor at Quincy Vocational-Technical school; Mary Curtin, secretary, 2nd grade teacher at Atherton Hough, and Robert Mattsson, treasurer, Math teacher at Sterling Junior High.

Your Career begins with just a Call...

QUINCY junior college
gets you there... faster

Register — Fall Semester
786-8777

Hotel & Restaurant Management
Business Administration
Early Childhood Education
Secretarial Science
Criminal Justice
R.N. Nursing—'83 Only
Liberal Arts—Transfer
Computer Science
Electronic Technology
Practical Nursing —'83 Only
Surgical Technology—'83 Only
Culinary Arts
Dental Laboratory Technology —'83 Only
Dental Assisting—'83 Only
Health Careers Preparatory

Accredited New England Association of Schools and Colleges

But Is He Really?

Joe McWeeny Retiring From A Varied Career

By NANCY McLAUGHLIN

When Joseph McWeeny was a member of North Quincy High School's football team in the early 1930's, he blocked the kick at the school's first game against Taunton on Thanksgiving.

Another player fell on it to give North a 6-0 win.

"Lucky you did that McWeeny," said Coach Jack Donahue, "otherwise, you played a lousy game!"

McWeeny went on to many other accomplishments, including designing the "N" in the "Q" insignia for North, and its doubtful they can be attributed to just luck.

At age 66, he retires today (Thursday) from a career which has included building homes, raising Irish setters, sailing and teaching industrial arts at Atlantic Junior High School.

He was born in Manchester, N.H. Feb. 26, 1916. The family moved to Tyler St., North Quincy, when he was young.

He attended the Parker Elementary School and went on to the first ninth grade class at NQHS.

He was active in school activities at NQHS, and was on the first city championship team in 1933 which defeated Quincy.

While at North, he met Helen Collins who he was later to marry in 1941.

During those years, he mixed ice cream with Howard Johnson, Sr. in Wollaston.

Graduated in 1938 from Boston University's Bouve School, with a BA degree and teaching certificate, he started out in real estate but soon switched to building houses.

JOSEPH McWEENY today and when he was a student and football player at North Quincy High School in 1933.

Over the next 25 years, he built more than 100 houses in Quincy and especially Squantum.

His most notable accomplishment was the design and refinement of a six room colonial with simple lines and ornate finish. His design became so popular that it spread to Hingham and Milton.

During those years, he also "built" a family. Son Bill was born in 1948 and teaches science at Central Junior High School.

Caron, born in 1954, is a registered nurse at Braintree Nursing Home.

McWeeny and his daughter have been raising Irish setters for 15 years and have the youngest champion ever — Kate. They also boast the top pointer bitch in the country — Josie.

In the late 1940's and 1950's, McWeeny, with help from Tom Coleman Sr., and Bunny Glazebrook, sailed the "Sequin" to dozens of victories.

The most notable championship was a year at Marblehead Race Week when McWeeny and his crew won six out of seven races.

In the early 1960's, the housing market changed and McWeeny began his second career. He was hired as an industrial arts teacher at Rockland High School in 1962.

He transferred to Atlantic Junior High School in 1965 where he remained for the next 17 years.

On the eve of his retirement, he plans to start his third career. It includes time in the workshop of his home in Hanover where he moved from Quincy five years ago.

He also plans to work with Irish setters and pointers, and spend time with his family which now includes granddaughter, Jenny, 5.

Dr. Hussey Now Key Vote

Bar Hours Rollback Vote At Least Week Away

The continuing saga of a possible hours rollback for local liquor establishments will continue for at least another week.

City Clerk John Gillis said Tuesday that the 1 a.m. closing issue will be continued to June 29, to allow the new board member, Dr. M. Grace Hussey, to review the problem.

Dr. Hussey was named by Mayor Francis McCauley to succeed the ousted Dr. Robert McKeogh effective Monday.

Gillis offered to supply Dr. Hussey with minutes from past meetings in which the board discussed the hours roll back.

Fire Chief Edward Barry pointed out that the issue is tentatively scheduled for next week.

"If there's a full board," explained Gillis. Next week is the board's last meeting before the summer recess.

After the meeting, Dr. Hussey said she expects to be prepared to vote on the issue next week.

She said she's trying to get a line on the issue, and has studied closing hours of neighboring communities such as Hingham, Weymouth and Braintree.

"I haven't made up my mind yet," said Dr. Hussey.

She also said she enjoyed her first board meeting very much.

"I like considering the problems that affect the growth of Quincy.

"I also like how sincere we are in trying to help Quincy people out.

"It's an admirable job."

7% Pay Hike For 20 QHA Employees

The Quincy Housing Authority signed a two-year contract with the American Federation of State, County, and Municipal Employees union for a 7 percent wage increase involving 20 employees of the Authority.

Administrator John Comer, made the announcement following last week's meeting of the authority.

REMEMBER WHEN?

[Photo Courtesy of Thomas Crane Public Library]

...when horses provided the motor power for vehicles at the Wollaston Fire Station.

...You were not just a Policy Number and Retained your own identity, when personal service was always given... It still is at.

BURGIN PLATNER INS.

1357 HANCOCK STREET
QUINCY 472-3000

Quincy's Yesterdays

By Tom Henshaw

Drive Begun On Illegal Fire Crackers

June 24-30, 1930
52 Years Ago This Week

Deputy Fire Chief William Sands inaugurated a campaign against the sale of powerful firecrackers that had been declared illegal by State Fire Marshal John W. Reth following reports of many injuries among youngsters.

Sands issued the warning to the more than 50 stores in Quincy that were selling fireworks in the weeks prior to the Fourth of July.

The illegal firecrackers were described as Chinese-made, two inches long, three-eighths of an inch in diameter and containing an explosive charge made up of 3.7 grains of aluminum dust, potassium nitrate, charcoal and sulphur.

The aluminum dust gave the cracker a much greater explosive power than the black gunpowder that is usually used, said Sands.

DRUNK DRIVING EXPLAINED

Judge Albert Avery in Quincy District Court fined a Dorchester salesman $100 for driving a car under the influence of alcohol --- even after the judge conceded that the man might well be a better driver drunk than sober.

The man's attorney asserted that his client could not possibly have been drunk since he drove all the way from Nantasket Beach to North Weymouth in heavy traffic, passing at least a dozen police officers on the way, without mishap.

"Oftentimes," said Judge Avery, "a man under the influence of liquor will be found to be a more careful operator than is the case when he is sober."

GARRETT SOUGHT

Quincy police were alerted to be on the lookout for Oliver B. Garrett, the deposed head of the Boston Police liquor squad, who was now a fugitive from justice and believed to be hiding on the South Shore.

The alert went out for Garrett after he failed to appear for trial in Suffolk Superior Court on charges of larceny and extortion.

GRANITE FOR POST OFFICE

Cong. Richard B. Wigglesworth won a notable victory in Congress when the $670,000 contract for construction of a new Post Office building in Worcester specified that only granite quarried in New England could be used on the project.

The news was expected to touch off a spirited bidding competition between companies in Quincy, Cape Ann, New Hampshire, Connecticut and Rhode Island.

QUINCY-ISMS

Deleevare King, president of the Granite Trust Co., announced that the observation platform and hurricane deck of the new 10-story Granite Trust tower will be open to the public daily from 3 p.m. to 5 p.m.... Dr. Walter G. Kendall of Atlantic won first prize for his gooseberries at the annual June show of the Massachusetts Horticultural Society . . . Boneless chuck roast was 33 cents a pound at First National Stores . . . A court authorized the Old Colony Trust Co., trustees of the estate of the late Sen. Henry L. Kincaide, to sell the old Kincaide store at 1495 Hancock St. for $200,000 . . . The federal census figures showed there to be 1,395 unemployed persons in Quincy . . . Herbert Y. Follett was elected commander of the Quincy Commandery of the Knights Templar . . . Camp Burgess, the Quincy YMCA camp in Sandwich, opened its third season under the direction of General Secretary Floyd Folmsbee . . . The roast beef dinner was 50 cents at Jack Spratt's Cafe and Sandwich Shop, 419 Hancock St., Norfolk Downs . . . Welfare Commissioner Channing T. Furnald of Quincy was elected vice president of the Massachusetts Association of Relief Officers . . . "Hallelujah!" described as "the first all talkie with all colored cast" and "King Vidor's daring drama of Negro Life," was playing at the Alhambra Theater along with Bob Custer in "The Oklahoma Kid." . . . City Councillors John P. Flavin, Thomas McDonald, Angelo P. Bizzozero and Alfred N. LaBrecque returned from a three-day vacation as guests of their Council colleague, Dr. Charles J. Herbert, in Fryeburg, Maine . . . The Enterprise Store, with Harry Greenfield as manager, opened at 1487 Hancock St. . . . Former Mayor Russell A. Sears and George E. Pfaffman were elected to the board of governors of the Neighborhood Club . . . Mildred Waltz, daughter of Mr. and Mrs. Crosby Waltz of 45 Prospect Ave., Wollaston, the only licensed airplane pilot at Boston University, said she wouldn't mind trying a transAtlantic flight . . . A 1926 Hupmobile was selling for $125 at the Washington Street Garage, Inc., 216 Washington St. . . . Manager Edward Cabot led the employees of the Quincy Electric Light Co. on their annual outing to Lake Pearl in Wrentham . . . Gilbert (Crum) Crofts of Quincy High School and Thayer Academy, joined the Quincy YMCA as associate physical director . . . James Santosuosso, the pro football player, escaped injury when his car skidded and went over the sea wall at Wollaston Beach, landing on its roof in the sand.

MOTHER OF FOUR Joan Johnson of Quincy holds award from Aquinas Junior College for highest point average in graduating class. With her is her husband, John, and children Jill, top, and Jennifer.

DOVE (Domestic Violence Ended) recently hosted an Appreciation Night for those who have helped in the fundraising and renovation of the new shelter for battered women and their children. From left, are Pasquale Venezia, Elks exalted ruler; James Lydon, of the Quincy Planning Dept.; Mayor Francis X. McCauley; Joyce Baker, of the Planning Dept; Richard Cahill, Jack Conway Realtor; Rosemary Kirwin, DOVE president; Clerk Magistrate Arthur Tobin; Fr. William McCarthy, pastor, St. John's Church.
(Quincy Sun Photo by Stephen O'Gara)

Mother Of Four Top Aquinas Grad

A Quincy mother of four, Joan Johnson of 141 Dorchester St., has been awarded by Aquinas Junior College for attaining the highest point average of this year's graduating class.

Johnson also was given a lifetime membership in Phi Theta Kappa, the National Honor Fraternity for Community and Junior Colleges.

56 NQHS Students In Foreign Language Honor Society

Fifty-six North Quincy High School students were recently inducted into the Foreign Language Honor Society for achieving outstanding excellence in language studies over three or more years.

Thos honored in their respeetive languages are:

French: Nancy Allen, Anne-Mer Borromeo, Michelle Burke, Martha Carroll, Teresa Chaput, Robert Chase, Paul Ciarfella, Jennifer DeBeneditto, Blair Hamaty, Michele McCarthy, Kathleen McNamara, Donna Mooney, Pauline Pappas, Kelli Penniman, Maria Persidiris, Jay Pillard, Christine Riley, Denise Ryan, Debra Salton, Lisa Welby.

German: Amy Buckley, Melissa Burns, Monika Reilly.

Italian: Jane Cordaro, Andrea Gelsomini, Josephine Gullifa, Mary Ziniti.

Latin: Deborah Coyman, Mary Gannon, Natalie Ricciuti, Susan Ryan, Cynthia Sweatt, Mary E. Timmons.

Spanish: Paula Berry, Lucy Blight, Ann-Mer Borromeo, Karen Boutilier, Brenda Bryant, Pamela Cahill, Denise Downing, Jean Duggan, Kathleen Golden, Marybeth Golden, Jeanette Henck, Christine Higgins, Deborah Kiley, Lisa Locke, Laurie Maulie, Karen Merrigan, Patricia Norton, Susan Orrock, Maureen O'Sullivan, Joanne Pappas, Kathleen Reddington, Martin Sullivan, Tara Sullivan, Rachel Squires, Lisa Tenaglia.

The induction ceremony, under the direction of Nan Martyak, Foreign Language Department head and Maria D'Arcangelo, Spanish teacher, opened with international songs performed by the NQHS choir under the direction of Maurice Carbonneau. Principal Peter J. Chrisom, and assistant principal, Mrs. Eileen Feeny, congratulated the new members of the honor society and presented them with certificates of achievement.

Main speaker was Professor Kenneth Bryant, Foreign Language Department Chairman at Eastern Nazarene College and father of one of the new members, Brenda Bryant. He addressed the group about the importance of foreign language in today's shrinking world.

Refreshments were provided by the Foreign Language Clubs of NQHS. Parents of the new members were invited to attend.

Births
At Quincy City Hospital

June 1

Mr. and Mrs. Robert Tocchio (Jeannine Barone), 305 Union St., Braintree, a daughter.

Mr. and Mrs. Stephen Zawatski (Janet Poule), 77 Centre Lane, Milton, a son.

June 2

Mr. and Mrs. Thomas Hamill (Louise DiTullio), 44 Sagamore Rd, North Weymouth, a daughter.

Mr. and Mrs. Michael Brundige (Jane Roberts), 37 Blackhawk Rd, South Weymouth, a daughter.

Mr. and Mrs. Michael Miller (Elaine Bilyou), 75 Arthur St., Quincy, a daughter.

Mr. and Mrs. John Zamperini (Patricia Kenney), 35 Weymouth St., Quincy, a daughter.

Mr. and Mrs. Richard Archibald (Lorie O'Keefe), 46 Rhodes Cir., Hingham, a daughter.

ATTORNEY JEFFREY L. LEVIN
Announces that his individual law practice will be devoted exclusively to
FAMILY LAW MATTERS
Divorce, separation, annullment, custody, abuse-prevention, adoption, etc.
By Appointment
875 Southern Artery
Quincy
Phone 471-5703

SUMMER FESTIVAL of Fashion at Eileen's Special Sizes
Featuring the largest Selection ever of Spectacular Summer Sportswear
Dresses 12½ - 32½
Blouses 36-54
Pants 30-48
We Specialize In The Latest Half-Size Fashions At Budget Prices
BLOUSES • SLACKS • DRESSES
SKIRTS • SWEATERS • BLAZERS
ROBES • LOUNGERS
HANDBAGS
Visit our New Swimwear Department
Quincy's Only Store Specializing in Half Sizes
1464 Hancock St., Quincy 479-7870
(Across from Child World)
OPEN 9:30 TO 6 THURS. & FRI. TIL 9
VISA

Summer Theatre Fun
Children's Theatre Workshop
1102 Hancock St., Quincy
Every Tuesday/Wednesday 10-1
for 6 Weeks
Register on or before July 13
Show - August 20
For info call 472-7865, 471-8581, 331-4941

Guys & Gals
Get the Latest Blow Cut
$9.50
• Shampoo • Precision Cut
• Blow Dry
Perms At a price you can afford Includes cut, shampoo, creme rinse, styling $12.95
No appointment necessary - just come on in!
Marvel
Mastercharge - Visa Accepted
Parking In Rear Of Shop
5 Cottage Ave., Quincy
Hours: 8:30-6:00 Daily
Thurs. & Fri. til 9
472-9681

Estes The Jeweler
Expert Repairs
on Watches & Jewelry
All work done on premises
12 Chestnut St., Quincy
472-8940

Derringer
The Florist
389 Hancock St.
Quincy
328-3959
Since 1900

SAVE ON DRY CLEANING
WITH COUPON - ANY NUMBER 2 PC MENS OR LADIES
SUITS $3.89 ea.
Coupon Good With Incoming Order Only
EXPIRES JULY 31 1982
WITH COUPON - ANY NUMBER PLAIN ONE PIECE
DRESSES $3.89 ea.
Coupon Good With Incoming Order Only
EXPIRES JULY 31 1982
WITH COUPON - ANY NUMBER PLAIN CLOTH
COATS $4.69 ea.
Coupon Good With Incoming Order Only
EXPIRES JULY 31 1982
WITH COUPON - ANY NUMBER MENS OR LADIES
PANTS $1.89 ea.
Coupon Good With Incoming Order Only
EXPIRES JULY 31 1982
WITH COUPON - ANY NUMBER PLAIN BLAZERS OR SPORTSCOATS
BLAZERS $1.89 ea.
Coupon Good With Incoming Order Only
Expires July 31 1982
WITH COUPON - ANY NUMBER SKIRTS - SWEATERS LEISURE SHIRTS PLAIN
$1.89 ea.
Coupon Good With Incoming Order Only
EXPIRES JULY 31 1982
Bermanizing Cleaners
84 WASHINGTON STREET • QUINCY, MASSACHUSETTS • 472-9111

ONE HOUR SERVICE
Alterations Of All Kinds
6 a.m. Thru 6 p.m.
Monday - Saturday
All Work Done On Premises

Norfolk County Bar Association
Lawyer reference service will help in selecting an attorney
If you need a lawyer and don't know one, call us and you will be referred to an attorney in your area who will talk to you for a nominal fee for the first visit.
P. O Box 66, Dedham, Mass.
326-8699
Call 10 a.m. to 2 p.m.

MR. and MRS. LEO MULLIN

(James J. Tringale)

Elaine Veasey Married To Leo Mullin

Elaine Veasey and Leo Mullin were married recently during a wedding ceremony at Sacred Heart Church, North Quincy.

The bride is the daughter of Mr. and Mrs. Thomas J. Veasey of North Quincy.

The bridegroom is the son of Mr. and Mrs. Leo Mullin Sr., of Dunstable.

Both are graduates of U. Mass-Amherst.

The newlyweds are living in Milton.

Helena Ougoorlian Installed Professional Secretaries Officer

Helena Ougoorlian of Squantum was recently installed as recording secretary of the South Shore Chapter of the Professional Secretaries International at ceremonies at the Quincy Neighborhood Club.

Also installed for 1982-1983 by Eleanor Fusoni, CPS, of Milton, were: Ruth Davis, CPS, of Hingham, president; Mary Jo Kilmain of West Roxbury, vice president; Margaret Dillon of Milton, corresponding secretary; Winifred Jarvelin, CPS, of Weymouth, treasurer.

For more information on the organization, call Grace Giunchiglia, membership chairman, at 472-7724 mornings, or 773-0758 evenings.

St. John's Class Of 1932 Reunion Sunday

The 1932 graduating class of St. John's Parochial School will hold its 50th year class reunion Sunday, June 28 at the home of Msgr. John Broderick in Hull.

There were 46 graduates in the class, 21 girls and 26 boys.

The reunion committee includes Rev. Msgr. Broderick, pastor of Our Lady of the Presentation, Brighton; Dorothy Donaher Connell, 211 Randolph St., North Abington; Evelyn Fallon, 19D Beals Dove Rd., Hingham; Dr. James Maloney, Quincy dentist, 198 Collins Rd., Waban; Gertrude Mitchell, 61 Hillsboro St., Quincy; Eleanor Walsh Leary, 50 Randall Av., Weymouth; and John Whalen, 67 Hoover Rd., Needham.

ENGAGED – Mr. and Mrs. Mario Serafini of 72 Elm Ave., Wollaston, announce the engagement of their daughter, Gay C. Robbins, to William H. Rendle III, son of Mr. and Mrs. William H. Rendle Jr., of Orlando, Fla. Miss Robbins, a graduate of Fontbonne Academy, Milton, and Boston State College, is employed at Hancock Bank & Trust Co. Mr. Rendle, a graduate of Quincy High School, is a union electrician and member of Local 103. An Aug. 28, wedding is planned.

[Bachrach]

Social

Dorchester 1947 Class Planning Reunion

Local residents who were members of the Dorchester High School for Girls, Class of 1947, are asked to call one of the following committee members for information on an October reunion:

Dorothy McDonald McKeon, 843-5532; Lillian Madden Bertazzoni, 773-8467; Olga Moore Cox, 584-6411; Marcia Band Kostick; 344-8321; Grace Mawn Vaughan, 698-0628.

INSTANT COLOR
PASSPORT PHOTOS
McIntire's Studio
679 Hancock St., Wollaston
Closed Monday Tel: 479-6888

MR. and MRS. NICHOLAS FINOCCHIO

(Sharon's Studio)

Patricia Bagen Bride Of Nicholas Finocchio

Patricia Bagen recently became the bride of Nicholas Finocchio during a wedding ceremony at St. Joseph's Church, Quincy Point.

The bride is the daughter of Mr. and Mrs. John N. Bagen of 782 Southern Artery, Quincy. She was graduated from the Woodward School for Girls, and is employed by the office of Employee Relation, Commonwealth of Massachusetts.

The bridegroom is the son of Mr. and Mrs. Domenic Finocchio of 506 West St., Braintree. A graduate of Braintree High School and Blue Hills Regional Vocational Technical Institute, Canton, he is employed by Datacomp Corp., Braintree.

Maid of honor was Yvonne Drummond of Quincy. Bridesmaides were Eileen Spillane of Dorchester; Lisa Bagen, Tina Bagen, both of Quincy; and Cara Cipollone of Weymouth.

Flower girls were Kara Bagen and Sabrina Bagen, both of Quincy.

Best man was David Richards of Braintree. Ushers were Peter Lawrence, Jamie Morrisey and John Kelliher, all of Braintree; and James McCarthy of Holbrook.

A reception was held at Sons of Italy, Weymouth.

After a wedding trip to Bermuda, the newlyweds are living in Braintree.

LOVE IS . . . a perfect wedding at the Golden Lion Suite

Speak to Terry Stracco - She's our rental agent - specializing in complete wedding package plans and all other occasions. The Golden Lion Suite accommodates up to 300. The Venetian Room up to 150 guests. Give Terry a call for an appointment for your reservation. New brochures are available. (air conditioned)

CALL Quincy Sons of Italy Social Center
120 Quarry Street, Quincy, MA 02169
NEW NUMBER is 472-5900

Invitations
for all occasions
Weddings 25% off with this ad
Bar Mitzvah 15% off Anniversary
The Bridal Connection
767-0978
Shop at home service at no extra charge

O'Connell Gardens
165 Old Colony Ave., Wollaston
SERVING YOUR WEDDING NEEDS
FRESH & SILK BOUQUETS AVAILABLE - CALL FOR APPOINTMENT
BILL GLOVER
Floral Design
471-6868

The "All New" Finer Cut
5TH ANNIVERSARY SPECIAL
WE'VE ROLLED BACK OUR PRICES.....
AS THEY WERE THE DAY WE OPENED
ALL PERMS (WITH CUT) $25.00
SUN BURSTING $20.00
(with cut) $25.00
ALL STUDENTS UNDER 18
WASH, CUT & BLOW DRY.. $8.00
THE FINER CUT
27 COTTAGE AVE., QUINCY
471-5306 ● 471-9856

HOW TO WIN AT THE LOSING GAME
DIET CENTER®
LOSE WEIGHT NATURALLY!
AND WE'LL TEACH YOU HOW TO KEEP IT OFF!
NO SHOTS • NO DRUGS
NO CONTRACTS
CALL TODAY FOR A FREE CONSULTATION
770-3442

STUDENT LOANS

FOR COLONIAL FEDERAL MEMBERS

If you are a Massachusetts resident enrolled in an accredited school, you may be eligible for a loan of $2,500 per school year to a maximum of $12,500 for undergraduate work. Graduate or professional registrants may borrow $5,000 per year to a total of $25,000 for combined undergraduate and graduate loans.

For details and assistance, contact the loan officer of any office of Colonial Federal Savings and Loan Association.

COLONIAL FEDERAL SAVINGS
and Loan Association of Quincy

15 Beach Street
WOLLASTON
471-0750

Cranberry Plaza
WAREHAM
295-1776

801 Washington Street
EAST WEYMOUTH
(Next to Angelo's Supermarket)
331-1776

802 S. Franklin Street
HOLBROOK
(Next to Angelo's Supermarket)
767-1776

User Charge To Free $2.5 M In Sewer Funds

City Council approval of a sewer user charge is only one step in the process of freeing up some $2.5 million in federal and state funds for rehabilitation of ancient sewers in South Quincy.

"It's an administrative problem now," said Public Works Commissioner Paul Anderson after the Council Monday night gave its approval to mostly ad valorem payment plan for sewer use.

"Now we have to work with state and federal agencies to get their approval of the plan," he said. "I would be surprised if they didn't want some changes.

"I'm satisfied that our plan substantially meets their requirements but when you are dealing with the state and federal bureaucracy it takes time.

"I imagine it will take the next 90 to 180 days to implement the plan."

The city is in the process now of obtaining 90 per cent state and federal funding for the $2.8 million Fort Square sewer project in South Quincy, which was threatened by the failure to pass a user charge.

"We have to get the money committed by the end of the federal fiscal year, Oct. 1," said Anderson. "I figure if everything goes well we'll be able to get the project moving in the fall or summer of 1983."

Quincy's sewer user charge will have major industrial users and tax exempt institutions paying sewer charges on the basis of water used.

The user charge proposal, which was rejected four times by the City Council during the administration of Mayor Arthur H. Tobin, passed the Council swiftly Monday night by an 8-1 vote.

Under the proposal put forth by Mayor Francis X. McCauley, residential and small commercial sewer users, which make up 76 per cent of the system, will continue to pay on the basis of the tax rate.

The sole dissenting vote was cast by Councillor Theodore P. DeCristofaro, who said he feared its effect on small family and elderly homeowners.

"I feel that when 100 per cent valuation rolls around, the people with small families and older people will get hit," he said. "There should be a user charge right down the line."

35th Annual Koch Club Family Picnic Sunday

The Koch Club of Quincy will sponsor its 35th annual Family Picnic Sunday from 10 a.m. to 6 p.m. at Pageant Field, Merrymount Park.

All Koch Club members, families and friends are welcome to attend. Each family may bring their lunch or may attend after dinner at home.

Ice cream will be served to the children during the afternoon and prizes will be awarded for the races and contests. Ice will be available for family tonic and coolers and cold drinks will be available for the children attending.

Informal games and activities will be held between 10 a.m. and 1 p.m. Competitive programs will begin at 1:30 p.m. with children races according to age groups. Home run hitting contests for boys baseball and girls softball will be held at 2 p.m. A mother and daughter softball game and father and son baseball game is scheduled for 2:30 p.m. At 3:30 p.m., an egg throwing contest between fathers and mothers.

The event will mark the opening of the 35th year of the Koch Club as a community organization and will begin a series of programs being scheduled during the 1982-83 season.

Committee members planning the picnic include: Mr. and Mrs. Anthony T. Delmonico, Mr. and Mrs. David J. Donaghue, Mr. and Mrs. Gary DeMole and Mr. and Mrs. Howard F. Crowley and also Mrs. Mina Scanlan and Mr. and Mrs. Richard J. Koch.

Shear Performance

496 & 498 Hancock Street
Wollaston, Mass.

471-4840
472-9687
471-8596

WALK-IN SERVICE OR BY APPOINTMENT
Mon. thru Sat. 9 AM - 5 PM — Thurs. until 9 PM

UNISEX HAIR SALON

Formerly of

HEAD START BEAUTY SALON OF WOLLASTON & **MR. FRANK'S HAIRCUTTERS OF WOLLASTON**

STYLE CUTS
PERMS
HENNAS
FROSTING
HAIR COLORING
SUN BURSTING
DRY CUTS

Across from Body Craft
Next to Rutstein Insurance

With this coupon

$2.00 off
On a style cut

Expires 8 31 82 *One Coupon Per Customer*

12 Quincy Students Graduate From Bentley

Twelve students from Quincy were among the 1000 graduates of Bentley College who received degrees at the college's 63rd commencement exercises held recently.

Quincy graduates receiving bachelor of science degrees were: Charles R. Bowe, David W. Bullard, Donna M. Chiampa, Ruth E. Daley, John R. Houten, Linda L. McHugh, James C. Mayer, Margaret R. Shea, James R. McQueency, and Charles A. Rizzo.

Master in Taxation degrees were awarded Thomas Ashmanskas and Joseph Priscella.

3 Residents Graduate From Merrimack

Three Quincy residents were among this year's graduates at Merrimack College in North Andover.

They are:

Paula M. Curley, 1035 South Artery St., bachelor of arts in sociology; and John G. Cronin, 33 Bromfield St., and John G. Uhlar, 316 Center St., both bachelor of science and busines administration.

Lynch Confirmed

The City Council Monday night confirmed Mayor McCauley's appointment of Mrs. Barbara Lynch, vice president of the Granite Cooperative Bank, to a five year term on the Industrial Development Finance Authority.

kelly's pub 'n grub

IRISH COFFEE SPECIAL . . . $1.95 EVERY DAY

• HAPPY HOUR 4 TO 7 •
MON. THRU THURS. - HORS D' OEUVRES

LADIES NIGHT-WED. NIGHT
7 TO 1 A.M. - ALL LADIES DRINKS $1.25

FREE FUNCTION ROOM AVAILABLE

EVERY FRIDAY & SATURDAY
PIANO BAR AND SING-A-LONG WITH
DONNIE PASCO - NEW VICTORIAN ROOM

FEATURING
GUINESS AND BASS ON TAP

NEW VICTORIAN ROOM

kelly's pub 'n grub

27 BILLINGS ROAD
QUINCY
328-9806

MOK Photography

Advertising
Candids
Commercial
Insurance
Publicity
Sports
Weddings

Color & Black and White

Mary O'Keeffe
749-5419

Don't take my word ——

Come and See for Yourself

I tell everyone we have the finest banking facility of its kind in all New England.

But don't take my word -- come and see for yourself what we have created at our new headquarters at 85 Quincy Avenue.

The fanned windows on the colonial brick facade let pleasing daylight into our spacious, modern banking lobby which includes new safe deposit boxes. To the left, out of the photo above, is our 95-car parking area.

The rotunda, at the right in the photo, houses our lending services department. Farther to the right, beyond the rotunda, is our triple drive-in facility.

I could go on and on about our unique banking facility. All of us here at the Quincy Cooperative Bank are proud of our new bank and we invite you, whether you are a customer or not, to come in and see it for yourself.

John R. Herbert
President and
Chairman of the Board

quincy cooperative bank

85 Quincy Avenue, Quincy **Telephone - 479-6600**

126 On Atlantic Junior Honor Roll

Atlantic Junior High School lists 126 students on the third-quarter honor roll. They are:

GRADE 7

High Honors - Diane M. DeMasi, Ann M. Flanagan, Kathleen Kinsella, Patrick J. Leary, Cynthia Lee, Timothy J. Marchulaitis, Lori A. McCormick, Rajib Ray, John L. Rodophele, Martin L. Steeves, Christine E. Swain.

Honors - Cynthia Allbee, Ann M. Anderlionis, Douglas W. Annis, Margaret M. Barnes, Susan M. Bulger, Brian R. Callow, Laura J. Chiampa, Nancy Derrane, Paul J. Deshler, Brian T. Durgin, William Ferrara, Leeanne Fitzgerald, Tracey A. Gale, Kirsten L. Getz, Nanig Gheridian, Karen E. Golden, Colleen Hannon, Stephen G. Happas, Margaret R. Heim, Kirk D. Highfield, Erin M. Kane, Linda M. Kane, Stevan P. Knight, Barbara Korzeniowski, Nancy C. Leonard, Patricia A. Mahony, Michael J. Malone, John J. McCarthy, Sean P. McGrath, Anne M. McGniggan, Kimberly A. Moody, Stephen S. Morad, Kathleen M. Nagle, John B. Pacino, Deborah L. Pitts, Michael K. Rayne, Joseph W. Robichaud, Lisa Santostefano, Keith Segalla, Tricia K. Sheridan, Alisa M. Stevenson, Christine N. Swierk, William P. Wallace, Thomas J. Weitbrecht, Judi A. Whalen, Steven J. Wildes, Katherine M. Wilson, Mark P. Zinkus.

GRADE 8

High Honors - Timothy M. Burke, Jon S. Burr, Michelle M. Casey, Kelly J. Christensen, Noreen M. Evans, Scott M. Fitzgerald, Donna L. King, Nguyen Le, Cheryl A. McCarthy, Amy M. Penniman, Tammy A. Powers, Stacey E. Quintiliani, Christopher Rossi, Mark S. Scanlan, Nancy M. Steeves, Danny C. Tam, Joseph Waldron, Lynn M. Ward, Julie A. Weitbrecht.

Honors - Mark A. Bilton, Robert A. Bradley, James R. Cahill, Diane P. Canellos, James M. Cochrane, Paul Connolly, Kimberly A. Connor, Wayne J. Correa, Sandra E. Curry, Kenneth L. D'Arigo, Kathie A. Dalton, David J. Dantona, Kevin C. Delorey, Janice M. Donovan, Walter J. Downing, Michael P. Doyle, Sheila A. Egan, Eugene M. Fishel, Scott D. Grane, Pamela J. Guarino, Kristine Hallberg, Patrick Harrington, Maryellen Heim, Jo A. Hidalgo, Albert F. Histen, William R. Kulik, Theodora Kyranis, Patricia A. Leary, Michael R. Leonard, Joseph J. Lyons, Beverly J. Mazzola, Kevin P. McCloskey, Timothy M. McDonough, Michael M. Melanson, Thomas J. Mellor, Stephen C. Miller, Kathleen P. Moar, Debbi A. Napolitano, Jeffrey M. Norton, Teresa L. Novak, Carolyn O'Reilly, Elizabeth A. Pacino, Dawn Prussmann, Mark Seghezzi, Janine D. Stack, Gary P. Stein Jr., Christopher G. Wheeler, Joseph Zappi.

9 Teachers Retiring June 30

Nine teachers with a combined total of 271 years of teaching services with the Quincy public school system are retiring effective June 30.

The teachers, years of service and the schools or speciality from which they are retiring are as follows:

Ilda DiMascio, 35, Pollard.

Margaret Flynn, 31, Quincy High.

Marguerite Foye, 40, Parker.

Bernice Greeley, 21, music.

Evelyn Libby, 32, Pollard.

David Meehan, 14, Sterling Junior High.

Anna O'Brien, 42, special needs.

Louise Schofield, 20, Quincy Point Junior High.

Marie Willett, 36, Parker.

We Are The Party People

All occasion cakes and party favors made to order

Call today for your special event

FREE
CANDY MAKING DEMONSTRATIONS
Wednesday Evenings 7:45
Call for Reservations

EDIE'S SWEET SHOPPE
555 HANCOCK ST., WOLLASTON
HOURS: TUES-SAT 10-5 WED 'TIL 9 471-0114

A Touch Of Class

Claire Cooledge's

PERM SPECIAL
Reg. $50.00
NOW
$27.50
complete
Includes: haircut, Shampoo, Styling or blow dry for Men & Women

Anthony's
HAIRSTYLING
where every hair counts
1647 HANCOCK ST.
QUINCY

10 Stylists to serve you
773-4334 472-9123

BRA-WEY FLORIST
94 Washington St.
Weymouth
337-0288 337-0289

Do you know what your house is worth now?

Complimentary Market Analysis*

*Bearer is entitled to a professional Market Analysis on his/her residential property at no cost, without obligation.

Please call for appointment.

MLS

If your property is now exclusively listed for sale with a Real Estate Broker, please disregard this offer. Retain this valuable coupon

IREXchange
INTERNATIONAL REFERRAL EXCH. INC.

Stephen M. Downing
Quincy Division Manager
696-3020
472-1111

Joseph Delaney Realtors
37 Central Ave.
Milton, MA 02186

Alan H. Segal
ENGAGED IN GENERAL PRACTICE of LAW
Personal Injury Claims
Criminal • Civil • Family Matters • Divorce • Real Estate • Corporations
Wills • Trusts • Estates
CALL 328-6545, 848-6272
AHS
400 FRANKLIN STREET, BRAINTREE

Complete Family Dental Care

MICHAEL J. MASSE D.D.S. P.C.
A Professional Dental Corporation
ALL FORMS OF INSURANCE AND UNION PROGRAMS ACCEPTED • MEDICAID
OPEN 6 DAYS AND 3 NIGHTS PER WEEK
VISA

- ORAL SURGERY
- ORTHODONTICS
- DENTURES (FULL & PARTIAL)
- RESTORATIONS (FILLINGS)
- PROPHYLAXIS (Cleaning)
- CHILDRENS DENTISTRY
- GENERAL ANESTHESIA (Gas)

No Charge For Consultation or Adjustments
Our Newest Location is Now Open at
7 ELM AVE., WOLLASTON
471-4462 (CLOSED FRIDAY TILL JULY)
Also serving you with 4 other convenient locations
173 Union St., Lynn 599-2770
409 Broadway, Chelsea 884-0925
174 Central St., Lowell 458-6700
36 Bow St., Somerville 666-5198

• Inquire about our Family Appointment Service

DORCHESTER Door & Window
305 FREEPORT ST.
DORCHESTER, 02122
Tel. 265-3803
"Specializing in Custom Made"
- Andersen Windowalls ®
- Steel Door Systems
- Casement Windows
- Replacement Doors & Windows
- Aluminum Storm Doors & Windows

Clerk Of Committees Raised To Full Time

Jeanne Reardon, the City Council's clerk of committees, got a $7,800 raise Monday night — but she's going to have to work twice as hard for it.

Mrs. Reardon has held the post on a parttime basis for the past two years at an annual salary of $8,754, but it was determined that the work is too much for a parttimer.

The job was previously held by Josephine Carnali, secretary to the city clerk, who was able to work it into her daily schedule. She gave it up when she became acting assistant city clerk.

The council pegged the clerk of committees' fulltime salary at $16,553 Monday night.

Hearing On Adams Building Renovation

The Quincy Historic District Commission was scheduled to hold a public hearing yesterday (Wednesday) at 7:30 p.m. at City Hall to discuss planned renovation of the near-100 year old Adams Building, 1345 Hancock St.

$2495 For Steam Cleaner

The City Council voted Monday night to spend $2,495 on a steam cleaner so that the Highway Department can clean its vehicles and prevent deterioration by salt and dirt.

WE'LL GIVE YOU A BICYCLE TO GO TO ANOTHER BANK.

ENTER OUR DRAWING AT OUR NEW OLD COLONY BANK AND YOU COULD WIN A UNIVEGA SAFARI.

We are pleased to announce that our Old Colony customers in Quincy are now going to another bank.

Our new Old Colony Bank in Quincy. We've moved from 1449 Hancock Street to 1415 Hancock Street, a more convenient location for you.

It's not far, but just the same we're giving away two ten-speed bikes. One men's and one women's. Stop by for free coffee and donuts, and your chance to win between now and June 30.

When you do, you'll notice we're bigger than before, with safe deposit boxes and an Automated Teller Machine. Although you'll still be getting the same personalized service on all our services. Like NOW accounts and investment accounts.

Even if you weren't an Old Colony Bank customer, come fill out an entry blank at our new location. And while you're there, find out about more of our services.

Because we know that wherever you're coming from, it'll take more than a bicycle to get you to another bank.

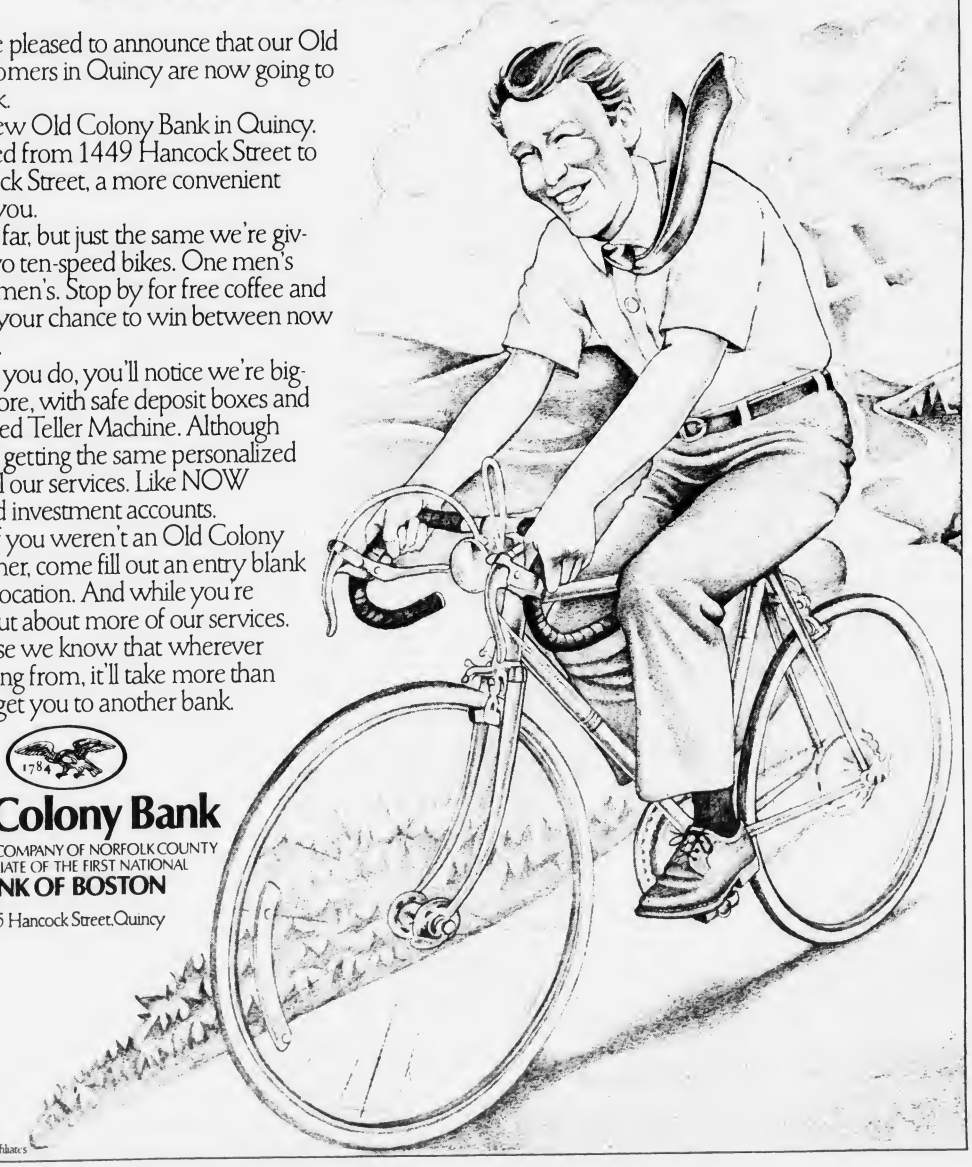

1784

Old Colony Bank

AND TRUST COMPANY OF NORFOLK COUNTY
AN AFFILIATE OF THE FIRST NATIONAL
BANK OF BOSTON

1415 Hancock Street, Quincy

EQUAL HOUSING LENDER

Member FDIC

© 1982. Old Colony Bank Affiliates

Obituaries

Roy M. Smith, 91, Retired Assistant Foreman

A funeral service for Roy M. Smith, 91, of Quincy, a retired assistant foreman at the former Fore River Shipyard of Bethlehem Steel, was held Monday at Wickens and Troupe Funeral Home, 26 Adams St.

Mr. Smith died June 17 at Quincy City Hospital.

He was a lifelong Quincy resident.

Mr. Smith was assistant foreman of the sheet metal department for 50 years before his retirement.

A member of the yard's Long Service Club, he was also a member of the Society of American Shipbuilders and Designers.

Husband of the late Mrs. Annie (Croghan) Smith, he is survived by two sons, Roy M. Smith Jr. of Quincy and Stephen T. Smith of Weymouth; two daughters, Sadie L. Smith of Quincy and Annie S. Hurry of Millis; eight grandchildren and two great grandchildren.

He was also the father of the late Mr. William G. Smith and Mr. Gordon W. Smith.

Burial was in Mt. Wollaston Cemetery.

John Cheever, 70, Famed Quincy-Born Author

Pulitzer prize winning author John Cheever, 70, who grew up on Winthrop Ave. in Wollaston, died of cancer Friday at his home in Ossining, N.Y.

Burial was Tuesday in First Parish Cemetery, Norwell.

Born May 27, 1912 in Quincy, Mr. Cheever was the son of Frederick Cheever who owned a shoe company.

He attended Thayer Academy in Braintree until he was expelled for smoking. That incident was developed into Mr. Cheever's first story at the age of 17. It was printed in The New Republic.

Mr. Cheever left home for New York after the 1929 stock market crash left his father in bankruptcy and his mother opened a gift shop to support the family.

Cheever wrote four novels and more than 100 short stories and was regarded by critics as America's Chekhov.

His novels included "The Wapshot Chronicle", "Bullet Park", "The Wapshot Scandal" and "Falconer".

In addition to the Pulitzer Prize, he received a National Book Award, A National Book Critics Circle Award, the Edward MacDowell Medal, and the National Medal for Literature in recognition of his "distinguished and continuing contribution to American letters."

Carl D. Cherubini, 29, Drowns Scuba Diving

A funeral Mass for Carl D. Cherubini, 29, of Marshfield, who drowned June 15 while scuba diving at Brant Rock, was held Friday in St. Pius X Church, Milton.

A Quincy native, Mr. Cherubini had been diving with his brother, Peter, and several other companions.

When he failed to surface, he was brought to the shore and pronounced dead by the medical examiner.

Mr. Cherubini was associated with his father, Robert, in Quincy Adams Oil Company.

He is survived by his wife, Marion (Harlanert) Cherubini; a son, Jason Cherubini; his parents, Robert F. Cherubini and Dorothy (Salvi) Cherubini of Milton; three sisters, Dorothy R. Cherubini of Milton, Mary Cherubini of Dennis and Barbara A. Johannesen of Quincy; two brothers, Robert Cherubini of Marshfield and Peter J. Cherubini of Quincy.

Funeral arrangements were by Vincent Buontiglio Funeral Home, 116 Franklin St. Burial was in Blue Hill Cemetery, Braintree.

Richard E. Curtis Drowning Victim

Police have ruled out foul play in the death of Richard Curtis, 62, of Quincy whose body was found last week near the Continental Marina in Quincy Point.

Police said Dr. Peter Leahy, associate medical examiner, ruled that death was due to drowning.

A retired trailer truck driver, Curtis worked for Boston Gear Works and Ford Motors. He lost his home several weeks ago in a fire.

He is survived by his wife, Frances Curtis; five sons, William Curtis and Warren Curtis, both of Quincy; Brian Curtis of Hanover, Gary Curtis of Boston, and Frank Curtis of Jamaica Plain; two daughters, Patricia Frazier of Quincy and Nancy Redman of Plymouth, and many grandchildren.

William D. McWhinnie, 64 Retired Letter Carrier

A funeral Mass for William D. McWhinnie, 64, of Quincy, a retired letter carrier, was held Tuesday in St. Ann's Church, Wollaston.

Mr. McWhinnie died last Friday in Quincy City Hospital. He had lived in Quincy for 33 years.

He was born in Boston and also lived in that city.

Mr. McWhinnie was a member of the Quincy Elks; Quincy Moose; Disabled American Veterans; American Legion; and Hotel Restaurant Employees and Bartenders International Union.

He is survived by his wife, Helen M. (Klimas) McWhinnie; a son, Paul W. McWhinnie of Quincy; three brothers, Albert McWhinnie of Quincy, Arthur McWhinnie of Somerville, and Woodrow of Falmouth; and four sisters, Julia Simpson and Marjorie McCarthy, both of Quincy, Dorothy McClain of Pembroke and Mildred LeBlanc of Nova Scotia.

Funeral arrangements were by Keohane Funeral Home, 785 Hancock St. Burial was in New Calvary Cemetery, Mattapan.

John A. Geishecker, 75

A funeral Mass for John A. Geishecker, 75, of Quincy, a retired self-employed businessman, was held Tuesday in St. Ann's Church, Wollaston.

Mr. Geishecker died Friday in Queen Anne Nursing Home, Hingham. He had lived in Quincy for 50 years.

Mr. Geishecker was born and had lived in Quincy.

A member of the Wollaston Golf Club and Quincy Neighborhood Club, he retired 20 years ago.

He is survived by his wife, Dorothy (Whittemore) Geishecker; a son, John A. Geishecker of Needham; a sister, Mary Lawlor of Boston; and two grandchildren.

Funeral arrangements were by Keohane Funeral Home, 785 Hancock St. Burial was in Blue Hill Cemetery, Braintree.

Donations may be made to the charity of one's choice.

Snug Harbor Gas Changeover May Be Delayed Until October

Because of administrative procedures involved in the bid process, Snug Harbor tenants are being advised that the conversion of some 300 oil burners to gas may not be completed until the end of October.

Administraor John Comer told the Quincy Housing Authority commissioners the changeover of all burners in the housing facility may not be completed in time for the start of the coming heating season.

Tenants are being advised to purchase fuel oil in lots of 100 gallons until the conversion to gas is completed.

Quincy Hearing Aid Dispensers
1246 Hancock St.
Next to Bargain Center
Free 30 Day Trials

773-0900
Robert Karas
Certified Hearing Aid Audiologist

MEMORIAL GIFTS
Luxurious vestments, altar books, candles, stoles, sacred vessels, etc.
All Memorial gifts promptly memorialized without charge.
A. E. GOODHUE CO.
13 - 15 School St., Quincy, 472-3090

Sweeney Brothers
HOME FOR FUNERALS
RICHARD T. SWEENEY
RICHARD T. SWEENEY, JR.
1 INDEPENDENCE AVENUE • QUINCY, MASS.
472-6344

Sweeney Funeral Service
DENNIS S. SWEENEY, Director
Non Sectarian

74 ELM ST.
QUINCY
773-2728

326 COPELAND
W. QUINCY
773-2728
Successor to M. Joseph Sweeney
PARKING FACILITIES

Hancock Monument Co.
John Ricciuti & Sons Inc.
295 Hancock St., North Quincy
[Opposite No. Quincy High School]
Best Domestic and Imported Granite
Visit Our Large and Complete Display
All Monuments Reasonably Priced

Bronze and Granite Cleaning Estimates on Request.
472-3447
Open Mon. thru Sat. by Appointment on Sundays

Deware Brothers
FUNERAL HOME and CHAPELS

Donald M. Deware
Director
576 Hancock Street, Quincy
Tel: 472-1137
Non-Sectarian
Services rendered to any distance
41 years under same Ownership and Directorship

Rev. Redmond Raux Ordained To The Priesthood

Redmond M. Raux, son of Mr. and Mrs. Eugene J. Raux of North Quincy, was ordained to the priesthood recently by Humberto Cardinal Medeiros, Archbishop of Boston, at the Cathedral of the Holy Cross.

A concelebrated Mass of Thanksgiving was also held at Sacred Heart Church, North Quincy.

Homilist was Rev. J. Garret Thomson of St. Mary's Parish, Randolph.

REV. REDMOND M. RAUX

Sister Francis Joseph Egan Celebrates Golden Jubilee

Sister Francis Joseph, O.P. (Helen A. Egan), a Quincy native celebrated her golden jubilee as a Dominican Sister recently.

Special services were held for Sister Francis and four other jubilarians at the Mount Saint Mary Chapel, Newburgh, N.Y.

Daughter of the late Robert and Margaret Egan of Adams Shore, Sister was graduated from the Coddington School in 1926 and Quincy High School in 1930.

She worked at the Thomas Crane Public Library until September, 1932 when she entered the Novitiate of Mount Saint Mary.

After completing normal school, Sister Francis Joseph taught for many years in New York and New Jersey and was the librarian and Dean of Residents Students at Mount Saint Mary Academy from 1956-65.

She was superior and principal of St. Joseph's High School in Toms River, NJ, from 1965-67, when she was assigned to Mount Saint Mary College as director of the library.

Baby Dedicated During Father's Day Service

The dedication of a baby to God was the highlight of the Father's Day service at the First Church of Squantum Sunday.

John and Vivian Ahearn dedicated their daughter, Andrea Marie, in the presence of the congregation.

Rev. Dr. Gene Langevin, pastor, conducted the dedication. He was assisted by Evelyn Ahearn and Donald Frazer, both of the Board of Deacons. Evelyn Ahearn is also the baby's grandmother.

It was originally planned to have the baby dedicated immediately after her father's baptism in Quincy Bay but that service had to be postponed because the city had closed all Quincy beaches.

That baptism was postponed to August.

Sermon for the morning was entitled "An Act of Commitment."

Greeters were Mrs. Minnie Langevin, the pastor's mother, and Mindi and Marci Hurd, his nieces, all of whom are visiting from Michigan.

The Fellowship Hour was hosted by May Lewis, Eva Martin and Katie Crossman.

MONEY FOR COLLEGE

Billions of dollars available for:

• GRANTS • FINANCIAL AID • SCHOLARSHIPS

Write or call for complete information

Consolidated Scholarship Research Service

P.O. Box 154, Quincy, MA 02169

617/479-0712 24 Hours

LIVE

Forever

That's the promise

Get a start on "Forever" at our church. And if you think a church isn't exciting, think again. Better yet, drop by. You'll be forever grateful.

Southwest suburban area

Calvary Chapel

meeting at

Holiday Inn

Dedham, Rt 1 & 128

877-8529

(service in English, Greek, French, Spanish & for the Deaf)

The 31 Boston area Southern Baptist Churches Invite you to attend church this Sunday

OFFICIALS of First Church of Christ, Scientist, Quincy who attended the Annual Meeting at world headquarters of the Mother Church in Boston are: standing from left Wendell Davis Jr., chairman of the executive board; Brooks Peek and Barbara Chapin, board members; Irene Larrington, Sunday School superintendent; William Ellington, president; Warren and Holly Bolon, first and second readers. Seated from left Esther Beach, Shirley Senter board members; Catherine Harrison, reading room librarian; Katherine Selden, ACoP Milton; June Wilson, clerk. Missing from picture are Clare Jean Snell, treasurer; Carol Shepardson organist; and Albert Larrington, ACoP, Quincy.

Bible School At Fort Square Church

Fort Square United Presbyterian Church, 16 Pleasant St., South Quincy, will hold a vacation bible school June 28 to July 9, 9 to 11:45 a.m.

There will be classes for kindergarten through seventh grade youngsters, as well as a Women's Class with babysitting available.

Wollaston Church of the Nazarene

37 E. Elm Ave., Wollaston

— Services —

Sunday- 11:00 a.m. & 6:00 p.m.

Wednesday- 7:00 p.m.

"Your Community Church"

Church of Saint John the Baptist

44 School St.
Quincy, Mass.

PASTOR:
Rev. William R. McCarthy

ASSOCIATES:
Rev. Joseph F. Byrne
Rev. Daniel M. Graham
Rev. John J. Stagnaro
Rev. Mr. Chas. Sullivan

IN RESIDENCE:
Rev. William D. Walsh
Chaplain, Quincy City Hospital

MASS SCHEDULE

Saturday: 4:00 & 7:00 P.M.

Sunday: 7:00 A.M
8:15 A.M.-Organ
9:30 A.M.-Upstairs, Choir Mass
11:00 A.M.-Upstairs, Family Mass-Folk Group
11:00 A.M.-Downstairs, Organ
12:30 P.M.-Organ Music
5:15 P.M.-Folk Mass

Weekdays: 8:00 A.M & 5:30 P.M

Confessions in Chapel

Sat. 3-3:45 P.M. & 7:45-8:15 P.M.

(Rectory - 21 Gay St., 773-1021)

YOU'RE BEST SMILE IS OUR CONCERN... AND WE ARE HERE TO HELP

New Patients Welcomed

DANIEL P. SWEENEY D.D.S.

Professional Family Dentistry

Office Hours:
Mon. 11–8
Tues.-Wed.-Thurs. 8–5

Tel. 698-3636

539 Adams St.
East Milton Square
(Next to Fire Station)

THE COLLEGE OF YOUR CHOICE IS AFFORDABLE!... with our HELP!

The South Boston Savings Bank wants all students to know that the college of their choice is affordable . . . with a higher education loan plan, or HELP for short. It's a low interest loan available to students for education purposes. The South Boston Savings Bank has already helped numerous students complete their education with one of these HELP loans. For full information, call or drop by any office of the South Boston Savings Bank.

MAIN OFFICE:
460 West Broadway, South Boston
9 a.m. to 3:30 p.m. — Monday thru Friday
Saturday — 10 a.m. to 1 p.m.
Call 268-2500

QUINCY OFFICE:
690 Adams Street, Lakin Square
Monday, Tuesday Wednesday, Thursday 8:30 a.m. to 5 p.m.
Friday 8:30 a.m. to 7 p.m.
Saturday — 8:30 a.m. to 12 Noon

NEPONSET CIRCLE OFFICE:
740 Gallivan Boulevard
8:30 a.m. to 5:30 p.m. — Monday, Tuesday, Wednesday & Friday
Thursday — 8:30 a.m. to 7:30 p.m.
Saturday — 8:30 a.m. to 12 Noon

South Boston Savings Bank

"ALWAYS THE LEADER"

Due to the confusion with other health spas using the name Joy, we, Joy Aerobic Fitness Center are in the process of changing our name to New Shapes, Aerobic and Diet Centers.

In order to bring you continuing quality and service, we are expanding in the areas of Aerobic and nutritional consultations.

New Shapes
AEROBIC & DIET CENTER

NEW SHAPES FEATURES....

- Weight reduction
- Aerobic
- Private Showers
- Calisthenics
- Redwood Sauna
- FREE Babysitting
- Pre & Post Natal Program
- Whirlpool Available

8 GREAT WEEKS
ONLY $19.99
With This Coupon
First Time Customers Only
Expires 6/30/82

HOURS
MON. TO FRI. 9 TO 9
SAT. 9 TO 3

39 West Foster St. Melrose 662-0341
102 Parkingway Quincy 328-9355
420 Washington St. Braintree 848-8520
Augustine Plaza Rt. 1 Saugus 231-1690
Other Locations Salem NH, Dover NH

marycarter America's Greatest Value paints

Clip 'n Save
LIMITED TIME ONLY

COUPON
FREE!
Plastic Drip Cloths
Limit 1 per Coupon Expires 7/10

COUPON
COLONY
Window Shades
$2 OFF
With Coupon
Expires 7/10

COUPON
PAINT THINNER
$2.39 Gal.
With Coupon
Limit 3 Gals.
Expires 7/10

COUPON
WALLPAPER PASTE
STAZ-TITE
59¢ Lb.
With Coupon
Expires 7/10

Mary Carter Paint Center
139 Water St. Quincy
773-7707

91 QHS Graduates On Final Honor Roll

Quincy High School lists 91 students on the fourth-quarter honor roll for Grade 12. They are:

Distinction - Deborah M. Barkhouse, Catherine A. Brown, Kenneth Bucchianeri, Cheryl M. Carmody, Carla Casey, Rasa N. Cepas, Walter C. Chapman, Kathryn M. Condos, David J. Devine, Karen Dewever, Lisa A. DiGiusto, David F. DiMeo, Rosann DiPietro, Dung T. Do Dai, Lynne C. Duffett, Carol L. Engelmann, M. Louise Flemming, William J. Harris, Denise L. Jolley, Joan A. MacDonald, Michael F. MacMillan, Daniel L. Mallock, George Miller, Susan E. Murray, Michelle A. Ricciardi, Stacy A. Rowbotham, Sharon T. Ryan, Marissa R. Stewart, Dianne N. Theoharous, Janet Volpe, Karen M. Walsh.

High Honors - Tracy J. Aiguier, William F. Andrews Jr., Kevin T. Arthur, William Bomar, Robert J. Burrelli, Kathleen M. Curtin, Daniel Doherty, Felicia M. Ericson, Margaret A. Fahey, Brenda Griffiths, Anne M. McCarthy, Brigid P. Morrell, Deborah Peach, Roger Perreault, Karen L. Pinel, Sandra L. Sacchetti, Ellen Salibe, Peter W. Schow, Debra J. Spink, Rosemary Tiberi, Carol A. Varraso, My Dzung Vo, Susan M. Vraibel, Janet M. Witham.

Honors - Diane M. Alfano, Kevin P. Breen, Paula Byrne, Joanne E. Clare, Kathleen M. Clark, Debora I. Cooper, Gregory P. Donovan, Kathleen M. Duggan, Gary F. Durante, Thomas J. Ford, Gilly G. T. Goon, Michael P. Guidice, Deborah A. Gustin, Lisa M. Hannon, Diane M. Heath, Cheryl A. Jankord, Darlene J. Kennedy, Mark P. Lapointe, Gaylen R. Martinson, Karen A. McDonald, Linda M. McDonnell, Jeffry M. Morrison, Paola Pietrantozzi, Sheridan L. Pitts, Shelley L. Prince, Lawrence J. Reardon, William R. Roche, Walter A. Rosberg, Tammy L. Rose, Karen M. Sellon, Eric Swanson, William T. Thorburn, Kim A. Walsh, Phyllis M. White, Anita M. Wood, Denise M. Wright.

Two Residents Wesleyan Graduates

Constance E. Chamberlain of 240 South Central Ave. and Paul J. Barry Jr. of 184 Marlboro St., are June graduates of Wesleyan University in Middletown, Ct.

Miss Chamberlain, daughter of Mr. and Mrs. Robert G. Chamberlain, majored in environmental science. Barry, son of Mr. and Mrs. Paul Barry, majored in social studies.

Hairplace One & Two
THE PLACE FOR YOU

males
tues. & thurs. specials
blow cut $8.50 includes shampoo

Ear Piercing $7.50 inc studs
Manicure $5.00
FACIALS $15.00 "An Hour of Luxury"
Permanent Individual Eyelashes Special $12.50

females
monday specials
wash-cut-blow dry
$12.00 longer hair slightly higher

Russell Edward's
Hairplace One & Two
cor. Hancock & Chestnut & Maple Sts.
1-3 Maple St., Quincy 472-1060
OPEN Thursday Evenings
master charge VISA

TREES & SHRUBS - DISCOUNT SALE

ALL VARIETIES - ALL SPECIMENS - TREES & SHRUBS - ALL VARIETIES

OPEN 7 DAYS
A WEEK
9 A.M. TO 6 P.M.
THAYER NURSERY
270 HILLSIDE ST., MILTON
OFF RANDOLPH AVE.

For All Your Gardening Needs
Lawn Fertilizer ● Peat Moss
Grass Seed ● Loom ● Top Soil
● Cow Manure ● Annuals
● Perennials ● Vegetable Plants
● and more . . .

SPECIAL TREE or SHRUB OFFER!
Any Tree in Stock Any Shrub in Stock
1 Tree/Shrub Reg. Price
2 Trees/Shrubs 5% Off
3 Trees/Shrubs 10% Off
4 Trees/Shrubs 15% off
5 Trees/Shrubs 20% off
6 Trees/Shrubs 25% off
Buy this year's supply now and save
Cash/Check Only

ASK FOR A CONTRACT:
Arrangements made now for scheduled
GYPSY MOTH SPRAYING
Professional Licensed Application Lic. #L09650

Ask about our
LAWN FERTILIZER PROGRAM
Feed and weed on schedule for greener, healthy lawns and gardens.

SAVE NOW - TREES & SHRUBS - BIGGEST SELECTION - SAVE NOW

Stroll Through our Huge Nursery

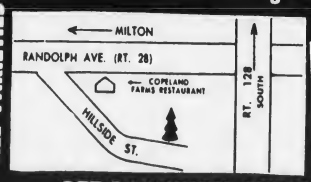

Pine Bark Mulch
$20 PER CUBIC YARD DELIVERED
3 Yards or more preferred

OFF RANDOLPH AVE IN MILTON - 698-2005

Health Food Restaurant Runs Into Opposition

By NANCY McLAUGHLIN

Forty business people from Quincy Center are concerned about the licensing of a proposed health food type restaurant, Handshakes, at 8 Granite St. across from the new Stop & Shop building.

But City Clerk John Gillis, License Board chairman, feels the three Quincy young men applying for the license should be given a fair shake.

The matter was continued to June 29 at this week's license board meeting, and Police Chief Francis Finn suggested the two sides get together to discuss the proposal.

Atty. Peter Eleey told the board that Timothy Cahill, (who ran unsuccessfully for city councillor last year), Edward Graham Jr., and Joseph Irvine were requesting common victualer and Lord's day licenses for the proposed establishment at the former site of Crimson Travel Service.

Eleey said that the restaurant would offer items such as muffins, croissants, quiche, banana bread, chicken, turkey, fruit cups, juice, and shakes for breakfast and lunch.

He said that soup and stews could be added to the menu later.

There would be about 50 seats in the restaurant according to Eleey who said that he expected most of the business would be from foot traffic.

"If there's ever been a group of good Quincy boys, these are them," said Eleey of the applicants.

"If they're granted the license," said Fire Chief Edward Barry, "I think they'll be able to make it.

"There's a great potential."

Building Inspector Allan MacDonald said he had questions on egress, lack of parking spaces, and the number of eating establishments already in the area.

"There are about seven restaurants within a stone's throw," said MacDonald.

Austin Wickens, executive director of the Quincy Center Business & Professional Association, read the board a letter which stated:

"....Quincy Center has reached that saturation point on smaller fast food restaurants .... there is a continued need for a larger sitdown eating establishment.

"The building in which this new business is to be located has just undergone extensive renovations and has historical significance. With this in mind, one would have to ask whether this is the best possible use for this location."

Wickens gave the board a petition signed by 40 local business people and asked that the matter be continued to allow more time to review the facts.

Patti Elson of the Pilgrim Restaurant, which she said recently spent $300,000 to remodel, asked how many more restaurants could fit in the square. She said she opposed the proposed location of Handshakes, and pointed out that all restaurants are struggling.

Chandler Garland of Old Colony Bank, which recently moved to the Greenleaf Building, said he was at the meeting with an open mind and wanted what was best for the community.

Robert Megow of Big J's, 1442 Hancock St., was concerned with business which would be lost to a new restaurant. He also said there are 32 restaurants in the area from Danny's to Barry's Shiphaven.

John Kerrigan of Baskin Robbins opposed the restaurant, and said the number of licenses granted even, at the flea market, scared him.

Gillis asked Wickens to poll the QCBPA membership on the proposal and report back to the board next week.

He also said he didn't think any business should try to knock another business down. Gillis said he thought the applicants should be given a chance.

"We give everyone else a chance.

"If we don't, it will be a sorry day in the city of Quincy."

Save Gas and Money ... shop locally.

Republican City Committee To Meet Monday

The Republican City Committee will meet Monday, June 28 at 7:30 p.m. at Wollaston Methodist Church.

Any interested republican or independent voter is invited to attend.

City Chairman, Joyce I. Baker, also announces that the Ward 4 Annual Fundraiser will be held July 24 at the Bowering's, 65 Gridley St., West Quincy.

Apartments Wanted
Tenants Waiting
Free Service
For Landlords
Delco Realty 767-0835
Licensed, Bonded Rental Brokers

Ladies Handbags
Capri
Accessories
FINE LEATHER HANDBAGS
14 Cottage St., Quincy Ctr.
Grand Opening

KEY CASES CLUTCHES
30% To 40% Off
Entire Selection
Offer Expires June 26th
PURSES BELTS
14 Cottage St., Quincy - Hours: 9:30-5 P.M. Phone: 479-3093

There's more for you when you save at Granite Co-operative Bank.

We wanted it that way.

All policies of the bank are set by the votes of its Directors.

BERNARD C. COHEN
Pres., Cohen Realty Trust

NISSIE GROSSMAN - CHAIRMAN
Chairman of Board, Grossmans

HENRY G. BERRY, JR.
President, Berry Insurance Co.

WILLIAM F. SHEA
President, Shea Formica Center

SAMUEL M. TUTTLE
Owner, Tuttle Real Estate & Ins.

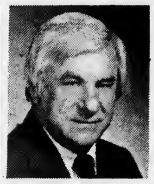
ROBERT J. COLMAN
President, Colmans Sporting Goods

KENNETH P. FALLON, JR.
Vice President, WJDA Radio

ALLAN F. MACDONALD
Building Inspector, Quincy

SIDNEY J. DOCKSER
Attorney At Law

MARTIN E. MARGOLIS
CPA, Martin Braver & Company

PETER F. O'CONNELL
Pres., O'Connell Bros. Constr.

RICHARD J. KOCH Founder, Koch Club
Park Director, City of Quincy

DAVID E. GROSSMAN
Attorney, Greenman, Grossman & Duffy

RICHARD B. COHEN
Real Estate Investor

STEPHEN T. KEEFE, JR
Attorney At Law

EDWARD F. PERCY
President, Miller Studio

ROBERT J. PETRELLI
Chief Executive Officer

Highest interest rates, Most convenient hours, Full banking services...

We wanted it that way.

Granite Your Co-operative Bank
NORTH QUINCY
440 Hancock St. 773-8100
QUINCY CENTER
100 Granite St. 471-3900

Rose Marie Beauty Salon
24 Adams Street, Quincy
773-2614
Beauty Work
We will service shut-ins-at home hospitals or nursing homes.
Senior Citizen Specials - Tues ● Wed ● Thurs

PETAL PUSHERS
FLORISTS
(ACROSS FROM ADAMS BIRTH SITES)
144 FRANKLIN ST., QUINCY
WEEKLY SPECIALS
CUT FLOWERS ..... $1.95 BUNCH
SWEETHEART ROSES .... $5.99 ½ DOZ.
LONG STEM ROSES ..... $24.95 DOZ.
● FREE DELIVERY IN QUINCY ●
ALL OCCASION ARRANGEMENTS ● DRIED & SILK FLOWERS
WEDDINGS ● FUNERALS ● PLANTS
FLOWERS WIRED ANYWHERE
OPEN DAILY TO 6 P.M. - FRI. 7 P.M.-SUN. 1 P.M.
MAJOR CREDIT CARDS ACCEPTED 479-2189

75 NQHS Graduates On Final Honor Roll

Seventy-five North Quincy High School graduates are on the fourth quarter honor roll. They are:

Distinction - Amy Buckley, Paul V. Dindy, Diane M. Donohue, Jo Anne Doyle, Catherine M. Feeney, Lynda Gillan, Ann J. Gorczyca, Sally Griffin, Sheryl Hall, Amy C. Johnson, Diane M. Joseph, Joyce A. Kearney, John F. Keenan, Mary C. Kennedy, Leah R. Klingenstein, Karen Lindenfelzer, Nancy MacDonald, Wesley H. Paul, Janet Petkun, Christine A. Pion, Lorraine A. Quinn, Susan M. Quintiliani, Edward A. Ramsden, Ann L. Sablock, Arif Shahabuddin, Peter Stockless, Marycllen Timmins, Lynne A. Valenti, Kevin F. Warren.

High Honors - David W. Black, Lauri J. Bortolotti, Cathleen Burke, Paul W. Ciarfella, Kimberly A. Curran, Elizabeth A. Daly, Carol Haley, Sheila M. Hannon, Susan M. Hardin, James Hutchinson, Steven J. McCluskey, Carol J. McMahon, Patricia M. Meehan, Kathleen Moriarty, Elva J. Reed, Patricia A. Rochelle, Mark H. Rubin, Michelle S. Saltzman, Kimberly Jo Sheets, Karyl M. Shurtluff, Caryn M. Smith, Jay Williams.

Honors - Susan Barnes, Thomas M. Bowes, Rosemary Brundige, Teri M. Chiasson, Eileen Cooney, Kevin Coyman, Maria Galuzzo, Barbara A. Genatossio, Martha Georgaklis, Lynne S. Gillespie, Mary F. Golden, Carol A. Koelsch, Katherine A. Lapsley, Salvatore J. LaValle, Suzanne M. Lemieux, Michael Lenane, Sandra L. Marella, Nancy K. McCarthy, Eileen M. McDonough, Shannon O'Donnell, David M. Swan, Susan C. Walty, Lisa M. Welby, Donna White.

SHER DRUG
Serving Quincy Square
for 40 years with fast courteous prescription service at discount prices.
To all McGilvray Drug Store Customers
Sher Drug
Will be happy to service
All your drug store needs
at competitive prices.
Please call or come in. . .
'Where Prescriptions Cost Less'
SHER DRUG
Your Independent Pharmacy
33 Washington St., Quincy Square
472-5800 6:30 am - 7:30 pm
Senior Citizens 10% Discount

Atlantic Assn. Seeks July 4th Volunteers

The Atlantic Neighborhood Association is seeking volunteers to assist in conducting its annual Independence Day Celebration for the North Quincy Youngsters.

The Holiday Parade and festivities will take place on Saturday, July 3, from 10 a.m. to 10 p.m. at the Welcome Young Playground.

Volunteers are scheduled to tour the Atlantic areas ro raise funds for the celebration on three Friday evenings June 4, 11 and 18.

A fund raising dance will be held on Saturday, June 26. Tickets may be obtained at the Atlantic Neighborhood Center or by calling 773-1380, ext. 340.

Francis Fitzpatrick Graduates

Francis A. Fitzpatrick of 57 Highfield Rd., has been graduated from John Carroll University in Cleveland Heights, Ohio.

WEYMOUTH SAVINGS BANK
YOUR INVESTMENT BANKER
6 MONTH TERM CERTIFICATE
13.281% Rate June 22-June 28
minimum deposit $10,000
Federal regulations require a substantial penalty for early withdrawal.
Repurchase Agreements
13.00% Annual percentage rate
30-89 days
minimum deposit $5000
Rate as of June 22 Subject to daily change
HIGH RATE ● GUARANTEED RETURN ● FULLY SECURED
The Repurchase Agreement is not insured. It is secured by U.S. Treasury or Agency securities in our portfolio. Redemption prior to maturity not allowed.
Girl Friday WEY-BANK TELLER
AUTOMATED TELLER
Banking Convenience
Open 24 hours — 7 days a week
With Girl Friday You Can Bank When You Want To — Day Or Night Sundays, Holidays, Anyday.
Apply for your Girl Friday Money Card today.
FOR INFORMATION CALL
383 Bridge St., No. Weymouth
47 Washington St., Weymouth Landing
295 Washington St., Weymouth
372 Quincy Ave., East Braintree
337-2700
WEY-BANK WEYMOUTH SAVINGS BANK

Dental Corner

by

Lee A. Welky, D.M.D.

ANTIBIOTICS AND ORAL INFECTION

Q: My dentist gave me a prescription for an antibiotic. Is that usual?

A: The treatment of infections in and around the mouth, as with infections everywhere else in the body, underwent a dramatic change with the introduction of antibiotics in the 1940s. Severe and life-threatening infections became relatively rare. Penicillin, the first antibiotic introduced, remains the most effective antibiotic in the treatment of most oral infections.

Antibiotics were such wonderful new drugs that some doctors overused them or used them inappropriately. As a result, germs resistant to the effects of antibiotics developed. Some toic and allergic reactions occurred as well.

Now most health professionals are more cautious in the prescribing of antibiotics. Sometimes infection in the mouth will be controlled by allowing drainage, instead of prescribing an antibiotic.

Antibiotics can be lifesaving, especially where used with care.

Questions May be sent to . . .

Lee A. Welky, D.M.D.
231 Sea Street
Quincy 179-3030

Sun Sports

• *Junior League Baseball*

Burgin Wins 15th Straight

There appears to be no stopping the Burgin Platner baseball team, which is running away from the pack in the Junior Baseball league with a 15-0 record.

Burgin holds a four-game lead over Foley's in the American League, while Boston Gear, with a 9-4 mark, has a three-game lead over Houghs Neck in the National League.

Burin edged Kiwanis, 3-2, in a 10-inning thriller, one of the best games of the season.

Burgin scored a run in the top of the first when Tom McDonald homered, but Kiwanis took a 2-1 lead in the bottom half when T.J. Steen tripled and Matt Hurley homered.

Burgin tied it in the fourth when Mark DiMattio doubled, went to third on an infield out and scored on a passed ball.

Burgin won it in the 10th when Tom McDonald singled, Robbie McDonald singled and Tom scored on John Quinlan's fly to left.

Brian Mosher of Burgin and Ryan Hersey of Kiwanis pitched fine ball but, by Little League rules, both had to be relieved after six innings.

Mosher gave up six hits, struck out seven and walked three, while Hersey pitched four-hit ball, struck out five and walked only one. Tom McDonald went in to pitch for Burgin and Steen for Kiwanis.

Steen gave up four hits, struck out eight and didn't walk a batter, while McDonald didn't allow a hit. His record is 7-0 and he has 80 strikeouts. He also is batting .630 with three home runs.

Burgin also topped Rotary, 13-7, pounding out 13 hits. Robbie McDonald was the winning pitcher, winning his first game. He gave up five hits, struck out 14 and walked seven.

For Burgin Tom McDonald had a home run and three doubles, DiMattio a home run, double and single, Robbie McDonald a home run, Billy Murphy a double and Mosher and Quilan a single each. Steve Neters played strong defense.

For Rotary John Pennelatore had a triple and two singles and also sparkled on defense, Mike Mullaney had a triple and Bill McDougall a single.

Bryan Post edged Colonial Federal, 9-7, in seven innings with Mike Ainsley the winning pitcher. Dan Overby pitched the first six innings and struck out 12. Steve Connolly won the game with a three-run double with two outs in the seventh. Ted Stevenson had a triple and double and Ainsley, Overby, Matt Norton and Kevin Songtag had key hits. Tank McNamara had a triple and double for Colonial.

The standings: American League-Burgin Platner, 15-0; Foley's, 9-4; Kiwanis, 8-6; VFW, 6-7; State Street, 6-7; Remick's, 3-11.

National League - Boston Gear, 9-4; Houghs Neck, 7-8; Keohane's, 6-8; Colonial Federal, 5-7; Rotary, 5-9; Elks, 3-11.

WINNERS of the recent St. Coletta Day School 10 kilometer road race, Bart Petracca (left) and Dotty Irvine, are congratulated by Sen. Paul D. Harold.

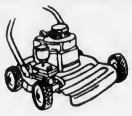

QUINCY
SMALL ENGINE REPAIR

LAWNMOWER TUNE-UP
JUNE SPECIAL $39.95 $50 VALUE

Factory Authorized
BRIGGS & STRATTON
&
TECUMSEH SERVICE

(REAR) 471 HANCOCK ST., QUINCY
PICKUP & DELIVERY SERVICE AVAILABLE 773-1718
HOURS: 8-4 DAILY 8-1 SATURDAY
We also repair chainsaws and snowmobiles

INDOOR FLAGS OUTDOOR
State ACCESSORIES Church
Flags Flags of All Nations Flags
FLAGS MADE TO ORDER
EAGLE FLAG CO., INC.
147 Beach St. 617
Wollaston, Mass. 02170 472-8242

America's Finest
ATHLETIC JACKETS
for the entire family
EXPERT EMBROIDERY
Done on our Premises
JUNIOR S ADULT 6X
Group Prices Available
A. E. GOODHUE CO.
15 School St., Quincy
472-3090

THIS WEEK ON
ESPN™ CHANNEL 04
The Total Sports Network
JUNE 21-30

TOP RANK BOXING
Live from Atlantic City. Thursday at 8:30 PM

RODEO ACTION
From Mesquite, TX. Friday at 8 PM.

NASL SOCCER LIVE
The Vancouver Whitecaps meet the Tampa Bay Rowdies. Saturday at 8 PM.

NEW ESPN SERIES
ESPN's HORSE RACING WEEKLY
The fourth in the new series hosted by Sharon Smith. Sunday at 6:30 PM.

SPORTSTALK SPECIAL
A 90-minute look at the upcoming NBA Draft hosted by Greg Gumbel. Sunday at 8 PM.

Catch these events, plus much more — all week long, all day long on
QUINCY CABLESYSTEMS
471-0151

Woodward Spring Shop inc
The South Shore's Most Complete Automotive Service and Parts Center

EXPERT FRONT END WORK AND ALIGNMENT
• FRAME STRAIGHTENING
• BODY ALIGNMENTS

EXPERT
• MUFFLER INSTALLATION
• DUAL EXHAUSTS
• PIPES
• BRAKES

SPRINGS
FOR ALL MAKES OF . . .
CARS • BUSES • TRUCKS • TRAILERS
AUTO SPRINGS INSTALLED WHILE-U-WAIT
WHEELS BALANCED
Springs, Axles, Frames
STRAIGHTENED • ALIGNED • INSTALLED

BODY RESTORATION AND PAINTING
• R-M & ACME AUTOMOTIVE PAINT
• DEVILBISS SPRAY EQUIPMENT
• BODY TRIM FASTENERS

WHOLESALE - RETAIL — COMPLETE AUTOMOTIVE PARTS
HEAVY TRUCK SPECIALISTS — AUTO MACHINE SHOP
Complete line of services. We have a full staff of professional and experienced automotive specialists.
471-6950
111 McGRATH HIGHWAY, QUINCY
Hours: 8 to 5:30 Mon. thru Fri.

QHS Boys Track Team Looks To Better Times

The Quincy High School boys' track team, with a small squad and undermanned in every meet, had a rough season and didn't win a meet, but coach Dan Coughlin was pleased and hopes for more interest next season.

"Several of our team members had personal goals to reach and worked very hard to attain those goals," Coughlin said.

Mike Williams, the team captain and high scorer, scored 88 points and was undefeated in the 440 and 880. He lost only once in the long jump, finishing second to North Quincy's Rich Palma.

"Mike is only a junior and has the potential to be the best in our league in both the 440 and 880 next year," Coughlin added. "His hard work and dedication earned him a fifth place in the state Class A 800 meter run with a time of 1:59.3, his best time. He plans to run this summer and work out with the Quincy Track Club."

Others who worked hard to accomplish personal bests included Croce Verochi in the mile, Peter Kearney in the mile, Mike Nevins and Mark Picot in the shot put, John Cardarelli in the discus and javelin, Koi Toy in the 100 and Bill Walsh in the high hurdles.

"We hope to have more members next year and be more competitive than we were this year," said Coughlin. "In several of our meets we were unable to enter anyone in some of the events. With Williams to build around, Quincy should be able to build a strong team."

--TOM SULLIVAN

N.Q. Boosters Seek New Members, Financial Aid

Since 1959 the North Quincy High School Football Boosters Club had recognized and honored the achievements of North football teams, usually by hosting a dinner and awarding sweaters, jackets and trophies according to Joseph A. Gelsomini, who is heading a membership drive.

"The Boosters have also obtained various pieces of equipment and supplies for team use as requested by the coaching staff and game-time refreshments have been provided to the players. The club also operates the concession stand at home games at Veterans Memorial Stadium," said Gelsomini.

Various events have been conducted by the club to raise the necessary funds to cover the costs of these items.

However, in these times of Athletic Department budget reductions, the supportive role of the Boosters will be ever widening and the commitments to the team will be ever increasing.

It is expected that the coaching staff will rely more heavily on the Boosters to furnish additional equipment and supplies, currently provided by the Athletic Department, to maintain a viable football team.

North Quincy High has fielded football teams since 1932.

The club currently is conducting a membership drive directed to former North football players. Also, the club plans to contact businesses, financial institutions and fraternal organizations in Quincy to provide the necessary funds to meet the anticipated expenses of the upcoming season.

Anyone interested in helping is asked to write to Gelsomini, 75 Webster Street, North Quincy 02171.

2 Tennis Pros Named At Wollaston Facility

Carl Castle, currently the tennis pro at Blue Hill Tennis and Racquetball Club, and Michael Bradley, formerly an assistant tennis pro at Racquetime in Dedham, have been appointed tennis pros for the Wollaston Recreational Tennis Center.

The Wollaston facility at 357 West Squantum St., has 10 hard-top lighted courts, air conditioned clubhouse, picnic tables, showers, refreshment stand, beer and wine license and a championship golf course.

The two tennis pros will be working during the summer months from 5 to 9 p.m. and will be available for lessons on the weekends.

The tennis center is a county facility that requires no seasonal membership.

GYMNASTIC SUMMER CAMP

Somersault Center - 1982 New England USGF Champions
23 Farrington Street, Quincy

Director: Tom Fontecchio
Former Milton High School Coach
1981 Boston Globe "Coach of the Year"

Staff: Local College Gymnasts & Top USGF Gymnasts

Classes limited to 8 students/instructor

Time: 9 a.m. - Noon Mon - Fri

Cost: $35.00 per week

Call 328-9405 after 4 p.m. for information
Ask for Tom

AIR CONDITIONING SERVICE
Electrical Controls
Complete System Service
MORSE'S
Auto Radiator
179 W. Squantum St.
Walk to the No. Quincy T
328-7464

SOUTH SHORE TILE
DISTRIBUTORS, INC.

SOUTH SHORE TILE DIST

338 Washington St.

QUINCY 471-3210

DISTRIBUTOR OF MID STATE TILE

CERAMIC TILE FOR ALL AREAS

SEE OUR GIGANTIC TILE DISPLAY

DOMESTIC IMPORTED WALLS & FLOORS

HOURS: 7 to 5 Monday thru Friday - Thursday Night til 9

Sports Memories

June, 1930

By TOM HENSHAW

Cavanaugh's Bat Beats Southie In Twi League

Dutch Cavanaugh drove in four runs with a pair of triples as Quincy ran up a 6-0 lead and then held on for a 6-5 victory over South Boston in a Boston Twilight League game at C.J. Lee Park in Southie. The win had Quincy in fourth place, a half game behind Dorchester.

Southpaw Barney Curtin baffled the rival hitters with his assortment of slow stuff, holding the Southie nine scoreless and limiting them to five hits over the first five innings before he weakened and was solved for seven hits and five runs over the last four frames.

Curtin struck out the last batter to face him with men on second and third in the last of the ninth but his catcher Tom Maloney failed to hold the third strike and the batter, Bortelli, was barely nipped at first base as the potential tying run crossed the plate.

Quincy scored three times in the first inning when two singles and an error loaded the bases and Cavanaugh cleaned them with the first of his two three-baggers. Then Cavanaugh was doubled off third when he left too soon after Teddy Rouillard flied out.

The Quincy lineup included: Mauro 3b, Clark rf, F. Rouillard 2b, Capobianchi cf, Cavanaugh 1b, T. Rouillard ss, Hebert lf, Maloney c, Curtin p.

The victory made up for an earlier loss in which South Boston pounded Lefty Moors and Mush Lubarsky for 16 hits for a 10-7 win at Merrymount Park. Quincy tied the game at 7-all with six runs around two Maloney doubles in the eighth but Southie got three in the ninth.

In other Twilight League games:

Bill Clancy, a recent member of Salem's New England League team, belted a three-run home run off Les Andrews in the first inning for a 4-1 Dorchester victory over Quincy. Norman Sims, the Holy Cross captain-elect, limited Quincy to seven hits.

The defending champions from Roslindale maintained a game and a half lead over second place Malden by trouncing Quincy 9-2. George Clark accounted for both of the Quincy runs with a double and a single in three official trips to the plate.

CARSON JUNIORS WIN

Duke Mitchelson booted the winning goal with three minutes left to play to give the Carson Juniors a 2-1 victory over the Quincy Red Lions in Mass and New Hampshire State Junior soccer cup competition. It was the Carsons first victory ever over their rivals.

Sammy Hay gave the Red Lions a 1-0 lead with a goal out of a scramble in front of the net but Hugh Logan tied it up for the Carsons on a pass from Danny Farquhar.

The Red Lions lost their star back, Harry Mitchelson, in the second period when he got into a fist fight with Carsons' Vaino Tirri. Both players were ejected from the game and the two teams had to finish up with 10 men each.

The Carson Juniors lineup included: DiLoreto, goal; Cosgrove, Pineau, backs; Tirri, Edwards, H. Fraser, halfbacks; Logan, McAuley, Farquhar, A. Mitchelson, Thomson, forwards.

The Red Lions lineup included: McVicar, goal; H. Mitchelson, McAllister, backs; MacLelland, Munn, Cairns, halfbacks; J. Swans, Hay, Wilson, F. Swan, Pitts, forwards.

QUINCY GIRL SURVIVES

Louisa Rood of Wollaston, who recently won the tennis championship at Quincy High School, was one of eight survivors of the first two rounds of play in the Younger Girls Division of the State Open Tennis Tournament at Longwood Cricket Club in Brookline.

Miss Rood defeated Barbara Paine, 6-3, 6-1, in the first round and Grace Cutter, 1-6, 6-3, 6-3, in the second round. Top-seeded Lucy Fowle, a protege of Mrs. George W. Wightman, also advanced into the quarterfinals.

HURJAS TOP HOUGHS NECK

Jim Daley scored two runs on a pair of doubles and drove in two more with a single to lead the Hurja AA to a 5-3 victory over the Houghs Neck Town Team at Houghs Neck Playground. Ricco Mainini held the Neckers to six hits and struck out 13.

The Hurja lineup included: E. Mattson ss, Lubarsky 1b, Lastra 2b, Daley rf, Niemi c, Mainini p, Zacchine 3b, W. Mattson lf, Rusconi cf.

SPORTS BITS '30

Frank Bushman and Fred Blake tied with 25-24---49 for best net at the Saturday skeet shoot of the Quincy Gun Club . . . Florence Cole of Quincy Point won the 50-yard backstroke and the 100-yard free style at the Ward 2 preliminary swim meet at Avalon Beach . . . Herbert Allbright's Osseo won the Indian Marconi class race in one hour, 48 minutes, 29 seconds in the open regatta of the Squantum Yacht Club on Quincy Bay . . . Stan Peterson pitched a one-hitter as the Pneumatic Scale team defeated Boston Gear Works 3-1 in Quincy Industrial League play.

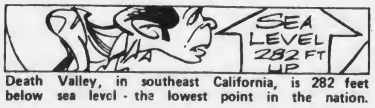

Death Valley, in southeast California, is 282 feet below sea level - the lowest point in the nation.

• *Legion Baseball*

Morrisette Wins First 3

The Morrisette Legion baseball team is off to a fast start in Zone 6, winning its first three games.

Ray Cattaneo's team will play at Milton Friday at 6, will be at Weymouth Sunday at 2 o'clock, will host Canton Monday at 6 at Adams Field and will face Wollaston next Wednesday at 8 at Adams.

Quincy will host Norwell Friday at 8 at Adams, will be at Holbrook Sunday night at 8:30, will face Brockton Monday at 8 at Adams and will be home to Milton next Wednesday at 6 at Adams.

Wollaston will play at Randolph Friday at 6, will play at Hingham Monday at 6, will host Braintree Tuesday at 6 at Adams and will face Morisette next Wednesday at 8:30 at Adams.

Morrisette won its third in a row last Saturday, defeating Hingham, 5-2, behind the four-hit pitching of Mike Morris, who struck out seven and walked two.

Morrisette scored three runs in the first when Chris Bunker reached on an error, Jeff Timberlake singled, Jim Bandera forced Timberlake at second, John Balzano singled in a run and Brian Reale drove in two with a triple.

Morrisette added two runs in the sixth when Morris reached on an error, Bunker singled, Timberlake scored Morris with a single, Bandera walked and Timberlake scored on a fielder's choice.

Last Friday night Morrisette squeezed by Norwell, 4-3, in a game which had a little bit of everything.

Morrisette won the game on only three hits, while Norwell had five. Paul Earle started on the mound for Morrisette, giving up all five hits, striking out seven and walking five, while Mike Marshall pitched the last inning.

Norwell scored all three runs in the first inning on four walks, a double and a wild pitch.

Morrisette scored once in the first when Timberlake singled, Bandera walked and Timberlake scored on a wild pitch. It added a run in the second on a walk, two wild pitches and a fielder's choice.

In the third Morrisette tied it on two walks, a wild pitch and Real's single. The winning run scored in the fourth when Jack Bolster walked and scored on three wild pitches.

Morrisete had opened its season with a 3-2 victory over Brockton as Bandera and Marshall combined for a three-hitter.

Morrisette scored all its runs in the second inning. Balzano singled, Reale doubled, Steve Pecevich walked, Marty McLaughlin singled home two runs and Dan Kelly brought in Pecevich with a sacrifice fly.

Brockton scored its runs in the fourth and had the bases loaded when Marshall relieved Bandera, retired the next two batters and pitched 3 2/3 innings of no-hit ball and struck out six.

Reale, who has been hitting well all season, had three hits.

Wollaston, which had opened its season with a win over Norwell, was defeated by Weymouth, 5;1, as Weymouth scored three runs in the fifth to clinch the victory. Andy Eames was the losing pitcher.

Quincy was bombed by Braintree, 9-1, in its opening game.

Morrisette has three games to make up. The scheduled opening games with Randolph and Braintree had to be postponed due to the schoolboy tournament and Monday night's game at Holbrook was rained out in the first inning.

JEFF MORRISON, center, starred for Quincy High's basketball team last winter, receives award from Rep. Robert Cerasoli, right, for academic ability and overall contribution to the team. At left is Quincy coach Joe Amorosino.

(Quincy Sun Photo by Dave Gilloolv)

• *Junior Farm League*

Orioles Chirp With Win, Tie

The Orioles rolled over the Yankees, 19-10, in the Junior Farm League with Steve Kohler the winning pitcher.

Brett Carter had a home run and a triple, Freddy Regan two singles, Jeff Pugliese a triple, Joe Nabstedt a double, Jim Munroe a home run and Tommy McNamara, Sal Mangunaro, Kohler, John Kelley a hit each. Brian Burkhead walked twice.

The Orioles rallied for five runs in the sixth inning to tie the Angels, 5-5, going one extra inning. Richie McDonald of the Angels had a no-hitter going into the sixth when he walked the first four batters and John Kelley, with two strikes on him hit a grand slam homer to tie the game. Munroe and Carter pitched well for the Orioles.

The Pirates outlasted the Giants, 15-10, with each team collecting 16 hits. Steve Carroll pitched the fourth straight complete game for the winners and had one bad inning, the third, when the Giants scored seven runs.

Mark Kelleher, Mike Baylis, Jason Radzevich, Carroll and Steve Sumpter had two hits each and Matt Kelley, Ron Last, Chris Polito, Billy Lydon, Mike Lally and Billy Curry one each. Carroll, Polito, Kelleher and Kelly played strong defense.

For the Giants Timmy Collins, Kelley Brooks and Carmine Oliva had three hits each. Derek Adams two and Mike Gridley, Jenny Cook, Rich Levy, Kevin Mantvile and Richie Brooks one each. Karyn Mosher, Brian O'Malley, Collins and Brooks played well on defense.

NEWSCARRIERS WANTED
Here's a chance to earn extra money by building a Quincy Sun home delivery route.
Telephone: 471-3100

GRANITE LOCK CO.
- All Types of Locks Rekeyed
- Commercial Door Closers Rebuilt
- Auto Locks Rekeyed & Repaired
- Dead Bolts Installed
- Commercial Lock Work

FREE PARKING OPPOSITE PAPERAMA
119A Parkingway Quincy
472-2177

QUINCY RECORD SHOP
M-F 10-6 Sat 9-6
34 School Street 479-0928 (Next to St. John's Church)
BEST PRICED RECORDS IN TOWN!!! COMPARE & SAVE
T-SHIRTS • PINS • POSTERS • PATCHES • SATIN ROCK JACKETS & MORE
CASH PAID FOR USED RECORDS & TAPES

Now Opened!
Sullivan's Corner
1043 Hancock Street Quincy
(opposite Central Jr. High School)
ANTIQUES • COLLECTIBLES
USED FURNITURE
Bought - Sold - Taken on Consignment
HOURS
Wednesday thru Saturday 10:30 - 5:30
(or by appointment)
Day or Evening
Phone 471-6086

THE MIGNOSA FAMILY
FRUIT BASKET
(NEXT TO STAR MARKET)
148 GRANITE ST. 471-9715
HOURS: MON. THUR SAT. 8 TO 10 P.M.
SUNDAY-HOLIDAYS 8 TO 8 P.M.
THE MIGNOSA FAMILY INVITES YOU TO VISIT THE FRUIT BASKET FOR THE FRESHEST IN FRUITS & VEGETABLES
WE HAVE A WIDE VARIETY OF DELICIOUS DELI PRODUCTS — LIVE LOBSTER & FRESH FISH
AND FOR A TASTY TREAT...
STOP AT THE
FROSTY CORNER
WE MAKE OUR OWN HOMEMADE ICE CREAM
Featuring: Gormet Hard Ice Cream
NOW YOU CAN SHOP AT THE
Fruit Basket • Quincy Lobster • Frosty Corner
ALL UNDER ONE ROOF

HANCOCK ST. CAR WASH
839 HANCOCK ST.
NEXT TO WINFIELD HOUSE
Brushless Car Wash for a shine finish $2.75
Hot Wax $1.00
Under Carriage Wash $1.00
SELF SERVICE VACUUM OPEN 24 HOURS
WITH THIS COUPON YOU SAVE 75¢
This coupon good Mon. thru Fri.
EXPIRES JULY 2
FREE DRAWING
Free Book of Six Car Washes Worth $14
No purchase necessary. Fill out this coupon, leave in lucky box at Hancock Car Wash. There will be a drawing the first day of every month. You do not have to be present to win, winners will be notified.
NAME _____
ST. _____
CITY _____ PHONE _____
HOURS Mon. thru Sat. 8 A.M. to 6 P.M.
Sunday 8 A.M. to 1 P.M.

S.S. Coast League

Elks Snap Losing Streak

The Quincy Elks snapped a seven-game losing streak Monday night when they defeated Abington-Rockland, 3-1, in a South Shore Coast League game. The Elks had lost seven in a row following an opening day doubleheader sweep of Scituate.

The Elks will play at Rockland tonight (Thursday) at 6 o'clock and next Tuesday will host Hanover at 8 at Adams Field.

Paul McConville pitched a four-hitter Monday and the Elks scored all their runs in the fifth inning with two outs.

Todd Mills singled, Jamie Walsh walked, Danny Doyle singled in Mills and Paul Barressi doubled in the other two runs.

Mills and Mike Hall had two hits each and Walsh one.

Sunday the Elks were walloped by Scituate, 12-2, with Steve Healy the losing pitcher.

Quincy scored its first run when Tom Flaherty singled, Doyle walked and Mike McCormick singled. The Elks scored again when Doyle doubled, moved to third and scored one sacrifice fly.

Walsh had a double and Hall and Tommy Eames singles.

In their previous game the Elks gave league-leading and defending champion Weymouth Elks a tough game but lost, 8-4.

Quincy had eight hits and scored three runs in the first when McCormick singled, Hall was hit by a pitch, Brian Condon bunted the runners along, Steve Millane reached on a fielder's choice, Mills singled and Walsh doubled. They added a run in the third when Doyle singled, moved up on an infield out and scored on Hall's double.

Jack McInnis pitched all the way, giving up nine hits and walking five. Mills had two hits and Tom Smith and Millane also had hits.

Salvation Army Forming Youth Sports Club

The Quincy Salvation Army will have a sports club for 11-14 year olds from July 12 and July 23.

The two weeks will feature basketball, softball, bowling, gym hockey and volleyball.

The club meets from 10 a.m. to 2 p.m., Monday through Friday. For registration information call 472-2345.

Towne Auto School

90 Washington St., Quincy

Complete Driver Ed. Course $65.00

● Classes Start ●

June 28 ..... 9-11 A.M.
July 21 ..... 9-11 A.M.

Call 773-1173 Call 773-1173

APPLIANCES **Barile** HEATING REPAIRS

PLUMBING CO.

2 Parkingway - Rear of 381 Washington St.

BRAINTREE

JOSEPH BARILE LIC. #4731

DO-IT-YOURSELF COUNTER

INSTRUCTED BY EXPERTS

The Finest in Plumbing Services Since 1934

FUEL OILS AND SERVICE

843-4000

NEW INSTALLATIONS REMODELING

Stay Alive!

By John Valante

BIKE RIDERS ARE GUILTY

You hear of a motorist striking a child on a bike and what's your reaction? Usually a slight outrage against the motorist. The surprising truth is that in bike-car collisions, the driver is seldom at fault. Fully 80 percent of the bike riders killed by cars are clearly in the wrong. They are struck down because they violate a traffic rule.

Parents of bike-riding children should take note of this fact. Teach them traffic regulations and insist they obey them. In most communities, bicycles are in the same class as automobiles and subject to the same rules of the road. Bike riders must obey all traffic signals and signs. There should be no sneaking through red lights. At busy intersections a child should get off his bike and walk it across.

Cyclists must ride in single file on the far right of the road. Riding on the left, facing traffic, is definitely more dangerous according to all surveys.

This information has been brought to you as a public service by NABORHOOD PHARMACY, 406 Hancock St., No. Quincy.

OUR SERVICES INCLUDE:

Charge Accounts
Delivery Service
Insurance Receipts
Free Gift Wrapping
Ostomy Supplies
Tax Records on Request
Utility Payments Mon. - Sat. 9 - 5

: 328 - 3426

● *Babe Ruth Baseball*

Outerbridge Fans 12 As Morrisette Wins, 13-6

Jack Outerbridge won his second game in a row, scattering 10 hits, striking out 12 and not issuing a walk as Morrisette walloped Golden Print, 13-6, in a Babe Ruth League game.

Outerbridge, who has made only two starts, has struck out 25 in the two games.

Trailing, 2-0, Morrisette scored four runs in the second and fifth innings, three in the fourth and two in the third. Hitting stars for Morrisette were Paul Canavan with three hits and Outerbridge and John Cristiani with two each. Tom Conolly hit a mammoth three-run homer and drove in four runs and also getting hits for Morrisette were Tim Morrison, Eddie Flynn and Chad Hallett. Morrisette stole an amazing total of 10 bases, with Cristiani having three and Morrison two. Defensively Neil Hatfield, Chris Doyle and Rick Kelley stood out.

For Golden Print Chris Rossi had three hits and Dave Maloney and Charles McIntyre played strong defense.

Bryan VFW bombed Sons of Italy, 17-3, for its third win in a row. Eric Roukey was the winning pitcher, giving up eight hits, striking out six and walking four. John McGlame and Ed Boyle led the attack with three hits each, while pinch hitter Ricky Armstrong had two hits in the same inning. Mike LaRocque and Bob Kozlowski had two hits each and Donnie Guthro had a triple.

For Sons of Italy Jimmy Mayo and Steve Durante had two hits apiece and Jim Milano, Tommy Ryan, Ken Runge and A.J. Pugliese had one each.

VFW rolled over the Quincy Police Club, 13-2, with LaRocque pitching a four-hitter. He also had two hits as did Boyle and Kozlowski. Steve Austin had three hits and McGlame, Rich Reinhardt and Roukey had hits.

Jim Salvati, Bryan Morris, Mike Joyce and Billy Chaisson had the Police hits.

Bryan Post also topped Granite City Electric, 11-5, scoring eight runs in the second inning. LaRocque pitched his second straight four-hitter.

Boyle, Chris Cody, Austin, McGlame, Rich Pettinelli and LaRocque had hits for the VFW, and 14 walks helped its cause considerably.

Pat O'Sullivan, Mike Cocce, Mike Murphy and Brian Lowe had the hits for Granite City. Bobby Flynn pitched well in relief and blanked VFW over the last two innings.

Montclair Upset By Squantum, But Wins Girls Title

Although upset by Squantum, 13-12, in the season's finals, Montclair won the championship of the North Quincy Elementary Girls Basketball League by virtue of a big win over Parker and a 19-17 triple overtime decision over second place Mass. Fields.

Beth Bunker with eight points led the champions over Parker with Nancy Flukes having six points and Stacy Welch and Karrie Pistorino four each. Cheryl Brandoline played well. For Parker Tara Linnehan and Sandy Iacobacci played well.

In the exciting win over Mass. Fields, it was Pistorino's basket in the third overtime which clinched the victory. Flukes had seven points and Melissa Miles had five points and four blocked shots. Welch added four. Jill Caldwell had seven for Mass. Fields and Dawn Sullivan added six.

Mass. Fields went five overtime periods before edging Squantum, 16-14. Caldwell had eight points and Sullivan four. For Squantum Diane Nash had four points.

Mass. Fields topped Wollaston, 16-2, with Sullivan having six points and Andrea Kelley five. Also playing well were Kellene Duffy, Missy Holt and Erin Dunn. Jessica McKeon, Randy Gollub and Christine Disessa played well for Wollaston.

Squantum finished up with three victories. In addition to upsetting Montclair, it topped Parker, 14-9, and also defeated Wollaston.

Rita Rooney and Erin McDonough each had four points against Parker, while Barbara Carroll paced Parker with four.

Rooney and Sara Harrington scored four each in the win over Wollaston, while Vanessa MacDonald had three for Wollaston and Heather Kerr played well.

In the big win over Montclair Christine Salton and Rooney had four points each and Sheila D'Antona had three. Flukes and Bunker had four each for Montclair.

Parker edged Wollaston, 14-9, with Lisa Johnson scoring six points and Krissy MacDonald, Susan Hall and Kristen Drake also scoring. Gollub led the losers while Kerri and Kathy Musso also played well.

The final standings: Montclair, 7-1; Mass. Fields, 6-2; Squantum, 4-3; Parker, 2-6; Wollaston, 0-7.

Neckers, Castaways Win

The Neckers edged the Hustlers, 5-4, in the Houghs Neck Women's Softball League as Carol Carpenter hit well and Bobbie Casey and Maria Burke played outstanding defense.

Marge McIntyre was the winning pitcher. For the Hustlers Kathy Carmody and Jeanne Schuerch played strong defense and Virginia Kamb had a key hit in the seventh inning that brought the team within one run.

The Castaways topped the Neckers, 9-5, with Maureen Goldie making several outstanding plays at first base. Laura Miller started some fast double plays at shortstop and Darlene Gardner had a key hit. Marion Knudson was the winning pitcher. For the Neckers Marge McIntrye had a triple, Ginny Thompson had a single and an RBI and Mary Gallagher sparkled on defense.

The Sea Gals and Castaways braved a wet and slippery field to get their game in with the Castaways winning, 25-10. Nancy McQuinn and Jayne Reynolds played outstanding defense for the Castaways and Theresa Brill and Joanne Steen played excellent games for the Sea Gals.

LAS VEGAS NITE

7 p.m. to Midnight

Donation $2.00

FLORIAN HALL
55 Hallet Street
Dorchester, Mass.

Friday, June 25, 1982

Committee to Re-Elect
MARTY PIERCE

FREE PARKING

WE WANT TO WIPE OUT CANCER IN YOUR LIFETIME

AMERICAN CANCER SOCIETY

NEWSCARRIERS WANTED

Here's a chance to earn extra money by building a Quincy Sun home delivery route.

Telephone: 471-3100

O'Flaherty, Walsh Wollaston Cup Winners

John O'Flaherty and Bill Walsh edged Carl Leone Sr. and Carl Leone Jr. on the 19th hole last Sunday in one of the most competitive rounds of the year to win the championship round of the Wollaston Cup at the Wollaston Golf Club.

In the semifinals O'Flaherty, a frequent winner of the Fallon Cup, upset the club champion, John MacVarish Jr. and Mike Ferrulo, four-up.

In the other semifinal the Leones ousted Bill Judge and McTommey, three and two.

Leone, Jr., once again proved the capable golfer he is by shooting a 38 on the front side and having a birdie on the number one stroke hole on the course, the eighth, and having four pars and one birdie on the front side.

In the first flight, Al Sheehan and Paul Tondorf pulled out a victory over Dick Curtis and Ben Simeone on the 18th hole.

The lead changed hands four times and Curtis, the club's past president, proved once again what a competitive golfer he is.

Ferrari Wins Jones Cup

Herb Ferrari and John Hassan engaged in a masterful game of golf in quest of the Jones Cup at the Wollaston Golf Club last Sunday with Ferrari winning the thrilling match on the 17th hole.

Ferrari won the first two holes, the third and fourth were halved and Ferrari won five and six to go four-up.

Hassan won the seventh, eighth and ninth holes and at the turn Ferrari had a one-hole lead. The 10th and 11th holes were halved and Hassan then won the 12th to tie the match.

Ferrari won 13 and 14, Hassan came back to win 15, but Ferrari won 16 to go two-up. They halved 17 with bogies and Ferrari clinched the win.

Despite the threatening weather, a large gallery was on hand for the match.

162 Compete In Track Club Final Spring Meet

The Quincy Track Club concluded its spring league program last week with 162 taking part in the final meet.

The awards cookout will be held Saturday at 8 o'clock at Veterans Memorial Stadium.

Last week's winners:

Boys

Softball throw: 6 years old, John Austin, 54-2; 7, Keith Triandophilas, 80-5; 8, Mike Stevens, 99-6; 9, Jason Deery, 105-9; 10, Paul Bickford, 113-6; 11, Pat McNamara, 102-0; 12, Bill McCobb, 146-6; 13, Kevin Flaherty, 121-4.

50-yard dash: 6, David Palmiero, 7.9; 7, Steven O'Brien, 8.1.

100-yard dash: 8, Mike Nortin, 15.5; 9, Tony Stafford, 15.0; 10, Bobby Scott, 14.4; 11, Neil Borden, 14.1; 12, Mike Connolly, 13.6; 13, Bill McCobb, 14.3.

440-yard run: 6 and 7, Steve O'Brien, 1:25.9; 8 and 9, Tony Stafford, 1:20.1.

880-yard run: 10 and 11, Bobby Scott, 3:01.9; 12 and up, Bill McCobb, 2:41.4.

Girls

Standing broad jump: 6, Regina Murphy, 5-1; 7, Kara Feeney, 5-1; 8, Maggie O'Donnell, 5-2; 9, Kelly Canniff, 6-0.

Long jump: 10, Sarah Edwards, 10-7; 11, Chris Gorman, 11-8; 12, Corinne Redzevich, 11-10½; 13, Kim Ellis, 11-8½; 14, Franci Dolan, 13-8.

50-yard dash: 6, Regina Murphy, 8.1; 7, Kara Feeney, 9.0.

100-yard dash: 8, Kristen McCobb, 15.8; 9, Kelly Canniff, 14.9; 10, Holly Rendle, 14.6; 11, Karin Picarski, 14.7; 12, Marybeth Powers, 12.8; 13, Marybeth Marini, 13.1.

440-yard run: 6 and 7, Regina Murphy, 1:28.1; 8 and 9, Kerry Lynch, 1:24.9.

880-yard run: 10 and 11, Traci Millett, 2:59.2; 12 and up, Michelle Healy, 3:02.3.

Can you name the woman who played for the New York Rangers, New York Knicks and Brooklyn Dodgers in one season? She was Gladys Gooding. She played the organ.

DRAPERY CLEANING PLUS

Plus Take Down and ReHang in your home or office

Plus No Shrink written statement

Plus the finest gentle cleaning and perfection pleating

CALL 698-8300

Walk-in drapery cleaning accepted at all locations

Dependable Cleaners

7 Track Club Members Qualify For Youth Games

The Quincy Track Club qualified seven members for the U.S. Youth Games last week at the tryout meet at White Stadium in Boston.

In boys 9-11, Sean Munroe won the 220 and the long jump and Brian Barrett won the 880.

In boys 12-13, Finn Kelly won the 880 and Jamie McArdle won the long jump.

In girls 14-15, Maureen Roche won the long jump and Georgia Traficante won the high jump.

In boys 14-15, George Scheparis won the 440.

Several others did well and received awards.

Tony Rugnetta took third in the 10-11 long jump, Lorrie McNeill took second in the long jump, Cindy Bonner took second in the 10-11 440, Francine Rogers took third in the 10-11 long jump; Corinne Radzevich took third in the 12-13 long jump, Laura Cirella took second in the 100 and third in the 220, Julie Supple took second in the 14-15 high jump and 880, Tracy Parker took third in the 14-15 high jump and Janice Libby took third in the 14-15 100 and third in the long jump.

Several QTC members took part in the Greater Taunton Junior Olympics last week and fared well.

Brian Donahue won the open shot put, Michelle Millane won the open discus, Sean Hunter was second in the 10-11 220, Paul McLellan won the 10-11 long jump and took second in the 440, Regina Murphy won the 6 and 7 50-yard dash and long jump, Patty Feeney took second in the 10-11 440 and long jump, Maria D'Attilio took fifth in the 12-13 long jump and Deidre Murphy and Crissy Kelley did well in the long jump.

NORTH QUINCY
QUALITY MEATS & PRODUCE
● THIS WEEKS SPECIALS ●
Wednesday Thru Tuesday

CHOICE SIRLOIN STRIP .... $3.99 LB.
EXTRA LEAN CHOPPED SIRLOIN $2.19 LB.
GERMAN BOLOGNA..... $1.99 LB.

WE DO HOME FREEZER ORDERS

FRESH FRUIT AND PRODUCE DAILY
LARGE CUKES ..... 4 FOR $1.00
ICEBERG LETTUCE . 1 HEAD 69¢
GRAPEFRUIT Indian River .. Seedless 3 FOR $1.00
(WE ACCEPT FOOD STAMPS)
Mon. To Wed. 8:30-7:00 Thurs. & Fri. 8:30-8:00
Sat. 8-5 Sun. 9-2
49 BILLINGS RD., N. QUINCY 328-3770

Boys, Girls Hershey Track Meet Next Week

The Quincy Track Club and Quincy Recreation Dept. will host a community meet for boys and girls age 9-14 Wednesday, June 30 and Thursday, July 1 at 6 p.m. at Veterans Memorial stadium.

This is the first step toward the Hershey National Track and Field championships.

The boys' meet will be held Wednesday and the girls' meet Thursday.

The meet is open to all boys and girls of proper age and they do not have to be members of a community track program. Registration will be taken on the evening of the meet. Each participant's age is determined as of Aug. 31, 1982.

This meet will provide the first stop in a competition which includes district, state and the national finals in Charleston, W. Virginia. Those from New England who advance to the nationals are awarded an all-expense paid trip by Hershey, the national sponsor.

Contestants may only enter three events and if three are chosen one must be a field event. Spikes and starting blocks are not allowed.

The Hershey Youth program emphasizes friendship, sportsmanship and physical exercise aspects of track and field, and is an excellent opportunity for youngsters to participate in a free program which can stimulate their interest in a low cost recreational activity for all abilities.

Recreation Director Barry Welch praised the many volunteer coaches of the Quincy Track Club, who provide the necessary staff to enable the city's residents to participate in such a fine national program.

"Geoff Hennessy and his dedicated group of volunteers continue to provide opportunities in track and field for hundreds of Quincy youngsters and their hosting the Hershey's National Track Meet for the City of Quincy is another outstanding example of this organization's service to the youth of our community," Welch said.

NEWSCARRIERS WANTED
Here's a chance to earn extra money by building a Quincy Sun home delivery route.
Telephone: 471-3100

DiBONA LANDSCAPING
Complete Landscaping Services
Monthly Special
Sod Lawns
1000 Sq. Ft. Installed from $550.
Free Estimates
Call Peter DiBona 472-6524
Frank Guido 472-6795

JOHNSON MOTOR PARTS
Texaco 50:1 Outboard
and
Two Cycle Engine Oil
18.96 case
24 Individual Pint Cans
79¢ can
JMP GEARED FOR PERFORMANCE
JOHNSON MOTOR PARTS
472-6776 65 SCHOOL ST., QUINCY

Arts/Entertainment

Lecture Series Continues At Adams Mansion

"Eagle Finding Herself Scratched: Adams and the American Revolution Peace Treaty" will be the topic today (Thursday) at 11 a.m. as part of the annual lecture series at the Adams National Historic site this week.

Speaker will be Thomas V. DiBacco, professor, the American University, Washington, D.C.

Coffee will be served at 10:30 a.m.

Friday's topic will be "John Adams in Old Age" by Paul C. Nagel, director, Virginia Historical Society.

This is the 28th year the week-long lecture series has been presented to the public by the Adams National Historic Site. It began Monday.

Lectures are given in the Carriage House at the Adams National Historic Site, 135 Adams St., Quincy.

This years series is devoted to recognizing John Adams' part in gaining a settlement with Great Britain which gave America its independence, and his establishing the first American Embassy abroad at The Hague in Holland.

Art Association To Sponsor Summer Classes

The Quincy Art Association is sponsoring classes which begin in July at the Beechwood Community Life Center, 225 Fenno St.

Instructors and classes will be:

Frank Gerulskis, sea and landscapes in oils for beginners and advanced, Thursdays, 12:30 to 2:30 p.m., beginning July 8 for six weeks, and Mondays, 7 to 9 p.m., starting July 12.

Edna Caci, pastel portraits, Thursdays, 7 to 9 p.m., beginning July 8.

Janice Carew, sketching and drawing outdoors, weather permitting, Tuesdays, 10 a.m. to noon, beginning July 6.

Stephanie Daugherty, batik, an ancient decorating art using wax and dyes on cloth for use on clothes, wall hangings, pillows, Tuesdays, 7 to 9 p.m., beginning July 7 for six weeks.

To register, call 471-5712.

Beginner to Professional

JOHN DOERICAN SCHOOL of TELEMARKETING 472-0072

Mite Box Thrift Shop Rummage Sale Thursday

The Mite Box Thrift Shop of St. Chrysostom's Church will hold a "Giant Rummage Sale" Thursday, June 24, 9 a.m. to 2 p.m. at the corner of Hancock and Linden Sts., Wollaston.

THE ADVANCED REPERTORY TROUPE of Diane Purdy's Children's Theatre Workshop will present "Mansion on the Hill!" or "Dark Dilemma in a Dank, Dismal Dungeon!" Saturday at 4 p.m. and Sunday at 8 p.m. at the Woodward School, Quincy Square. In front is Kathy Francis. From left, back, are Colleen Hannon, Ann Carroll, Michael Ricca, Cindy McTiernan, Kirsten Getz and Lisa Ventola.

(Kathryn Purdy)

Children's Theatre Workshop In 'Mansion On The Hill'

"Mansion on the Hill!" or "Dark Dilemma in a Dank, Dismal Dungeon!" will be presented Saturday and Sunday by the Advanced Repertory Troupe of Diane Purdy's Children's Theatre Workshop.

Curtain time will be 4 p.m. Saturday and 8 p.m. Sunday at Woodward School, 1102 Hancock St., Quincy Square.

The production will follow the younger students production of "Cinderella Meets Cindy Ellen!" at 3 p.m. and 7 p.m.

Appearing in the comical melodrama will be Michael Ricca, Kirtsten Getz, Lisa Ventola, Ann Carroll, Kathy Francis and Cindi McTiernan of Quincy, and Chris Girard, Carrie Parker, Jack Meany, Frank and Jenny Beatrice of Weymouth.

Registration will be held Tuesday, July 13, at 10 a.m. at the Woodward School for the summer session.

For more information, call 331-4941 or 472-7865.

H.N. Center Invited To TV Show Taping

The Houghs Neck Community Center has been invited to a taping of the Ted O'Brien show on Channel 7 Tuesday, June 29.

A free bus will leave the center at 10 a.m. and return at 4 p.m.

There will be time to shop, browse and eat lunch at Quincy Market before taping of the show at 1:45 p.m.

The show will be telecast the next day.

The trip is open to the first 40 people who sign up.

For more information, call Pat Ridlen at 471-8251.

DUTTON'S RESTAURANT

Featuring the Finest In New England Cooking

LUNCHEON 11 A.M. to 4 P.M.
DINNER 4 P.M. to 10 P.M.

ACCOMMODATIONS FOR
Bowling Banquets
Retirement Parties Showers
Weddings & Anniversaries

Entertainment Nightly at the Fireside Lounge

FOR RESERVATIONS
Call 471-1623, 471 5540

125 SEA ST QUINCY 471-1623

JASON'S
1514 HANCOCK ST., QUINCY
SAVE ON RECORDS
TAPES-LUGGAGE
GUITARS-SHEET MUSIC
LEATHER GOODS & MORE

Service on All Leading Brands Over 30 Years
South Shore Television
SALES AND SERVICE 479-1350
12 REVERE ROAD, QUINCY (Off 1586 Hancock St.)
Save with Carry in Service
SUMMER HOURS Mon.-Fri. 9-5 Closed Saturday
Remo DeNicola Lic. No. 12

ENJOY
A DELICIOUS SUBMARINE SANDWICH
GARDEN SALADS
GREEK SALADS
ANTIPASTO SALADS
Mister SUB
64 Billings Rd. North Quincy
328-9764
OPEN MON. THRU SAT. 10 A.M. TO 10 P.M.
OPEN SUNDAYS 12-7

Cruising — Sight Seeing — Cook-outs
TOUR BOSTON HARBOR — VISIT THE HARBOR ISLANDS
Departing "Harbor Lights" Restaurant — Neponset Circle
50 passenger "M/V IRENE"
for information and reservations contact:
Captain Richard Sutherland
63 Gay Street TEL. 479-3575 Quincy, Mass.

LAS VEGAS NITE
The Las Vegas Knights are back
Friday, July 2
7 P.M. to Midnight
Sponsored by
Quincy Lodge 1295
Sons of Italy in America
120 Quarry St., Quincy
REFRESHMENTS DONATION $1.00

St. Anthony's Festival At St. John's

ROSES FOR THE PROCESSION during St. Anthony's Festival at St. John's Church were admired by, from left, Jennifer Bonvie, 9, Helen Murphy, 14, and Donna Rocks, 9.
(Quincy Sun Photos by Dave Gillooly)

ST. ANTHONY'S FESTIVAL, an annual event, was held last week-end at St. John's Church, Quincy Center. From left, Naomi Knoll puts clown make-up on Sarah Mann, 6, of Rodman St., while Eileen Sullivan does the same to Leigh Ambrosino, 9, also of Rodman St.

Children's Programs At Libraries

Ballons and secret messages await children from age four through 12 who register, for summer programs at Quincy libraries Tuesday, June 29.

The summer is highlighted by three special programs at the Central Library in Quincy Square. The first of these on Friday, June 25, is a concert of country and western music to benefit the book security system fund raising. It is sponsored by The Friends of the Library, and admission is free. The second special event is a slide lecture, "Knights and Castles," by author, Shirley Glubok, Wednesday, July 14 at 7:30 p.m.

She lectured on King Tut's tomb to a capacity crowd at the Library last March. This program is for adults and children age eight and older. The third special event is a two session workshop on puppetry held on Wednesdays at 10:30 Aug. 4 and 11. Workshop leader is Bill Glover, a favorite performer at the Library and a familiar voice on Dial-A-Story.

Regularly scheduled story hours will be held at the Central Library and at the North Quincy Branch Library. Story hours for ages six through eight will be held at the Central Library Tuesday at 10:30 July 20, 27, Aug. 3, 10, 17. Ages four and five will meet on Thursdays at 10:30 on July 22, 29, Aug. 5, 12, 19. At the North Quincy Branch Library story hours for ages six through eight will be on Mondays at 2, July 12, 19, 26, Aug. 2, 9. Ages four and five will meet on Wednesdays at 10:30, July 14, 21, 28 and Aug. 4, 11.

Summer reading lists and program schedules are available at all library units.

WOLLASTON THEATRE
14 Beale St. 773-4600
Wed & Thurs June 23 & 24
BURT LANCASTER
"ATLANTIC CITY"(R)
5 ACADEMY NOMINATIONS
Eve's 7:00 Only
STARTS FRI JUNE 25
MURDER IS FUN
"Deathtrap" (PG)
COMEDY - MYSTERY
Fri & Sat 7.00 & 9 15
Sun - Thurs 7.00 Only
MON & TUES DOLLAR NIGHT
SEATS $1.50 MATS $1.25

LUKE'S LOUNGE
THURS. Fan Fare
FRI. Touch of Silk
SAT. Gemini
51-57 GRANITE ST

Discover The **LUCIANO ROOM** At Dayce's
FINE AMERICAN AND ITALIAN CUISINE
LUNCHEON AND DINNER
— DAILY SPECIALS —
Seafood and Prime Rib
All evening meals served with soup, salad, potato and vegetable
Daily Luncheon Special
Luciano's Fish Fry
$2.50
ALL YOU CAN EAT
Served with French Fries & Cole Slaw
211 SEA STREET Closed Tuesday
Luncheon Served 11-3 p.m. Dinner Served 3-10 p.m.
QUINCY, MASS. 472-3568

Camp Thayer
An Outdoor Camp for Boys and Girls 4-13
47th Camp Season
June 28–August 20, 1982
745 Washington Street, Braintree
Under the direction of Thayer Academy and located on its campus, Camp Thayer features swimming instruction using an olympic-sized pool, drama, tennis, archery, arts and crafts, sailing, boating, water skiing. Call or write for a catalog. Phone 843-3580.

EVERY SATURDAY **$ATURDAY $PECIAL** EVERY SATURDAY
SAVE FILM DEVELOPING SALE
COLOR FILM DEVELOPED & PRINTED
12 exp 110, 126 135 — 1.99
24 exp 110, 126 135 — 3.99
36 exp 135 — 5.99
20 exp Slides $1.39
36 exp Slides $1.99
COLOR REPRINTS only 19¢ each
Quality Color Enlargements
5x7 99¢
8x10 $1.99
11x14 $4.99
OVERNIGHT SERVICE AVAILABLE
No Coupons Needed
Picture Pleaser Policy
WORKSHOP CAMERA
159 Hancock St., Quincy
(1 Block from MBTA Red Line)
M-F 10-6 Sat 10-5
328-1660

WORLD CUP SOCCER TOURNAMENT FROM SPAIN

One of the world's top sporting events featuring the best players competing for soccer's top prize — the World Cup.
2nd ROUND MATCHES
THURS., JULY 1 & FRI., JULY 2 at 8 AM
MON., JULY 5 at 8 AM
SEMIFINAL DOUBLEHEADER
THURS., JULY 8 beginning at
8 AM & 11:30 AM
The 24-hour cable sports network ESPN™
© 1982 ESPN
CHANNEL 04
QUINCY CABLESYSTEMS
471-0151

Quincy Sun Special Features

GRUBBY

By Warren Sattler

RURAL DELIVERY

By Al Smith

GRAMPA'S BOY

NAPOLEON

By McBride and Moore

TWITCH

by How' Rands

IT JUST SO HAPPENED

by Kern

WORDS & MEANINGS

By D.J. Coates

Unmix the letters in the boxes to form a word. Then circle A, B or C for the correct meaning (or definition).

Score yourself as follows:
4 Correct-Excellent 2 Correct-Fair
3 Correct-Good 1-0 Correct-Poor

1. F U F B
   A POLISH B REST C WISH
   Clue: Cleaning day we do this

2. D E P L A
   A KNEEL B BEG C YELL
   Clue: "Alms for the love of Allah!"

3. D R E E H A
   A STICK B CHEW C MEASURE
   Clue: Glue-Tape-Gum

4. T I N S A B A
   A OBEY B SCOLD C CEASE
   Clue: "Stop! desist I say!"

Answers: 1 BUFF-A 2 PLEAD-B 3 ADHERE-A 4 ABSTAIN-C

STARSCOPE

Clare Annswell

WEEK OF: JUNE 24

AQUARIUS — January 21-February 19
Selectivity is important all week. Whether purchasing appliances or choosing words for a report, you can afford to be picky. Big plans can be revealed by Tuesday.

PISCES — February 20-March 20
Partner wants you to make a commitment and can be highly convincing now. Late-month news from far-off friend can influence travel plans. Children give you reason for optimism.

ARIES — March 21-April 20
Family member opposes major request, but the file is not closed. Financial gains favored starting Monday. Tuesday offers outstanding chance to show your dedication to a job.

TAURUS — April 21-May 22
Nod of approval comes from superior just when you've abandoned hope. Thursday-Saturday see you in the limelight. Week favors meeting someone from overseas and forging interesting associations.

GEMINI — May 23-June 21
You could be warming up to a new neighbor, proving that first impressions are not always lasting ones. Tasks completed now will come under the eye of influential people.

CANCER — June 22-July 22
Romantic relationships are accented this week. A neighborhood secret may be out in the open by Monday. Agreements arranged now are binding, read between every little line.

LEO — July 23-August 22
Love life perks up when you act from the head rather than the heart. You're nominated for a position of authority. Be sure you know precisely what you're getting into.

VIRGO — August 23-September 22
Health and romance benefit when you and partner sign up for joint recreational program. Advice offered a friend will be ultimately appreciated. Just don't force the issue right now.

LIBRA — September 23-October 22
Diversification is keyword. New ways to spend your leisure time and staying involved in a number of tasks keep you informed and alert. Neutral friend can solve a romantic dilemma.

SCORPIO — October 23-November 21
Emphasis is on career and travel, with friendship or romance involved in either area. Relative asks lots of questions. You needn't tell all — or anything, for that matter.

SAGITTARIUS — November 22-December 22
There's a leaning toward extremes — which means a warning about excessive amounts of sunshine and general activity. Injured relationship regains some health. Travel plans include surprise expenses.

CAPRICORN — December 23-January 20
Range of interests expands significantly now. Family split is not irreversible, but don't force any treaties. Antique collecting is favored. Modernization program may be delayed.

BIRTHDAY THIS WEEK
You're persistent, imaginative, have a strong memory — and moods can change like phases of the moon. Good chance around October for meeting someone who complements your personality. Thanks to your guidance, relative earns important award in early '83.

BORN THIS WEEK
June 24th, actor Al Molinaro; 25th, director Sidney Lumet; 26th, actress Eleanor Parker; 27th, opera singer Anna Moffo; 28th, composer Richard Rodgers; 29th, host Steve Best; 30th, singer Lena Horne.

Crossword

ACROSS
1. Song bird
6. Enamel
11. Love
12. Roundabout way
13. Musical note
14. You, archaic
15. International language
16. Note of scale
17. Young boy
19. Prefix, down
21. Inactive
23. Slipping
26. Great lake
27. Deliberate
29. Rough lava
30. Skyward
31. Mental wizard
33. The dill
35. Disagree
38. Waits
40. Daybreak, comb. form
41. Narrow inlet
42. Guido's note
43. At this time
45. Toward
47. Printing measure
48. Calm
50. Moment
52. Prepares for publication
53. Water animal

DOWN
1. Drops
2. Perfect
3. Negative word
4. Weep
5. Paying close attention
6. Foot, combing form
7. Make amends
8. Moth
9. Coypu
10. Stale
12. Prefix, two
18. Ladled
20. Finished
22. Expunger
24. Act
25. Supernatural being
28. Italian dish
30. Combined
32. We
33. Mistreat
34. Belief
36. Female relative
37. Domesticator
39. Male heirs
44. Us
46. Worthless scrap
49. Japanese measure
51. Pronoun

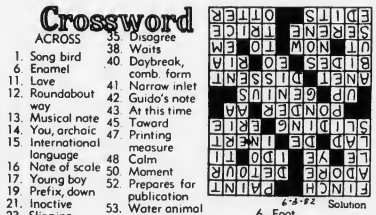

6-8-82 Solution

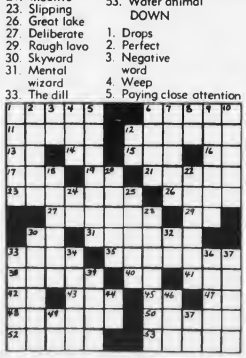

HAROLD CROWLEY, center, was honored as the "Citizen of the Year" at the Quincy Citizens Association's 14th annual dinner dance at the Quincy Neighborhood Club. From left, are Joseph Gildea, Arthur Chandler, QCA president; Crowley; Dorothy Kelly; and Saul Lipsitz.

(Quincy Sun Photo by Mary O'Keeffe)

Apartment Owners To Meet To Fight Condo Ordinance

Members of the Quincy Apartment House Owners Association will meet Tuesday, June 29, at 7:30 p.m. at the Neighborhood Club to hear a report on efforts to fight a proposed condominium conversion ordinance.

Roger B. Lyons and John M. Marrone, representatives of the landlords on the City Council's Special Condominium Subcommittee, urged members of the association to contact their state reps and senators.

A home rule petition permitting Quincy to have a condo conversion ordinance and spelling out its provisions is due to be admitted to the House shortly.

And statewide enabling legislation that would permit any community in the Commonwealth to pass condo conversion ordinances passed the House 130-15 and went into third reading.

Lyons, in a letter to members of his association, called the proposed Quincy ordinance "flawed".

"The materials which we have made available to the City Council, the State Legislature and Senators prove that the ordinance is both unconstitutional and an abuse of the Council's power," he said.

"Among other things, the proposed ordinance controlled units, as opposed to buildings, and applied to future construction as well as existing.

"It also covered all rental properties, even two-family. The penalty for landlord violations are almost confiscatory."

Lyons, who, with Marrone, was a member of the subcommittee that drew up the ordinance, called the experience "both frustrating and rewarding, but never at any point in the middle."

"To my way of thinking," he said, "it was always the intention of the subcommittee chairman (Councillor Stephen J. McGrath) to seek the maximum condominium conversion controls.

"The ordinance which emerged from the subcommittee, despite the objections of Mr. Marrone and the undersigned, achieved that goal."

Council Closes Parking Fine Loophole

(Cont'd from Page 1)

clerk after July 1, is working on a plan to refund the money.

City Solicitor William Golden said the problem was an ordinance that the City Council passed July 30, 1980 which it was thought implemented the late penalty payment system but really did not.

Golden said Monday night's ordinance did that.

"This ordinance," he said, "sets specific fine schedules very similar to that which existed before the state law was accepted (on July 30, 1980).

"It would also permit surfines to be added in 21 days. The numbers in the schedule are those proposed by the mayor but we invite the City Council to review and change those numbers."

The numbers proposed by the mayor were these:

A fine of $5 for most parking offenses, with a surfine of $5 if not paid in 21 days and a surfine of $10 if not paid by the time the registrar of motor vehicles is notified.

A fine of $10 for parking within 10 feet of a fire hydrant, blocking a driveway, double parking and parking in a handicapped spot, with $5 and $10 surfines for late payment.

A fine of $15 for blocking snow removal, with similar surfines.

Garage Sale Limits

(Cont'd from Page 1)

this city in a year? This is the silliest thing I ever heard."

Toland called the proposal "a mean-spirited gesture to tell an ordinary citizen that he can only hold one yard sale a year and that he will have to pay for it."

Besides, she added, "it takes away from the social life of the city in the spring and the fall."

Nevertheless, the Council voted to approve the resolve and send it on to the City Solicitor to be drawn up as an ordinance.

By TOM HENSHAW

Save Gas and Money ... shop locally.

SPRAY NOW FOR GYPSY MOTHS

If you suspect a termite, ant, a gypsy moth problem - don't wait for the damage to begin - call the professionals!

"We Can Handle All Your Pest Control Problems"

RELIABLE PEST CONTROL

749-7146

ALSO — MOSQUITO CONTROL

A thrilling experience!

Humpback Whale

SEE THE WHALES

Stellwagon Bank off Provincetown as they migrate North

Naturalist on board with slides, etc.

on the superfast 85 ft.

"Capt. John & Son"

Town Wharf — Plymouth

2 HOURS OR MORE TO SEE THE WHALES

Visibility all around top & lower deck

Large Cabin • Snack Bar • Breakfast • Lunches

Now - Saturdays & Sundays

From June 29th

Sun., Tues., Wed., Thurs. & Fri.

2 trips each day

Leaves 8 am — Returns 12:30 p.m.

Leaves 1 pm — Returns 5:30 p.m.

Adults $12.50 Children $9.00

Senior Citizens — "62 yrs. & older" $10.00

Tickets Available Now!

Call 746-2643

Book Bobby Block Party

Country and Western music will fill the air Friday, June 25, 7 to 10 p.m. when the Friends of the Thomas Crane Public Library sponsor a Book Bobby Block Party.

This event, which begins the library's summer activities, will benefit the fund raising campaign organized by the Friends of the Library to install book security systems at three library units.

In case of rain the Block Party will be held in the children's room.

Young and old are urged to support the public library by attending the Book Bobby Block Party.

THE MAGIC TOUCH BEAUTY SALON

119 Montclair Ave.

Off W. Squantum St.

328-1472

Be one of the Beautiful People all year long with our Design Prescription make-over.

Facials, manicures, hair removal (waxing), latest creative styling, problem hair care.

SCULPTURED NAILS

Before After

HOURS:
Tues. & Fri. 8:30 - 5:00
Wed & Thurs. 8:30 - 8:00
Sat. 7:30 - 4:00

REDKEN

RETAIL CENTER

LEGAL NOTICES

INVITATION FOR BIDS

CITY OF QUINCY, MASSACHUSETTS
PURCHASING DEPARTMENT
1305 HANCOCK ST., QUINCY, MA 02169

Invites sealed bids/proposals for furnishing and delivering to the City of Quincy:

Planning Dept.	Smoke Detectors	July 12, 1982 at 9:30 A.M

Detailed specifications are on file at the office of the Purchasing Agent, Quincy City Hall, 1305 Hancock St., Quincy, MA 02169.

Bids must state exceptions, if any, the delivery date and any allowable discounts.

Firm bid prices will be given first consideration and will be received at the office of the Purchasing Agent until the time and date stated above, at which time and date they will be publicly opened and read.

Bids must be in a sealed envelope. The outside of the sealed envelope is to be clearly marked, "BID ENCLOSED" with time/date of bid call.

The right is reserved to reject any or all bids or to accept any part of a bid or the one deemed best for the City.

Francis X. McCauley, Mayor
Robert F. Denvir, Jr., Purchasing Agent

6/24/82

INVITATION FOR BIDS

CITY OF QUINCY, MASSACHUSETTS
PURCHASING DEPARTMENT
1305 HANCOCK ST., QUINCY, MA 02169

Invites sealed bids/proposals for furnishing and delivering to the City of Quincy:

School Dept.	Printing of Brochure - Q.J.C.	July 6, 1982 at 9:30 A.M.
	Data Processing Forms	July 12, 1982 at 10:00 A.M.
	Surgical and Nursing Instructional Supplies	July 12, 1982 at 10:30 A.M.
	Electronic Supplies	July 12, 1982 at 11:00 A.M.
Sewer Dept.	Manholes	July 13, 1982 at 10:00 A.M.
	Manhole Rings and Covers and 4" High Frames and Grates	July 13, 1982 at 10:30 A.M.
	Barrel and Arch Blocks and Cement Bricks	July 13, 1982 at 11:00 A.M.
	Concrete Pipe	July 14, 1982 at 10:00 A.M.
	Aluminum Pipe	July 14, 1982 at 10:30 A.M.
	Vitrified Clay Pipe	July 14, 1982 at 11:00 A.M.

Detailed specifications are on file at the office of the Purchasing Agent, Quincy City Hall, 1305 Hancock St., Quincy, MA 02169.

Bids must state exceptions, if any, the delivery date and any allowable discounts.

Firm bid prices will be given first consideration and will be received at the office of the Purchasing Agent until the time and date stated above, at which time and date they will be publicly opened and read.

Bids must be in a sealed envelope. The outside of the sealed envelope is to be clearly marked, "BID ENCLOSED" with time/date of bid call.

The right is reserved to reject any or all bids or to accept any part of a bid or the one deemed best for the City.

Francis X. McCauley, Mayor
Robert F. Denvir, Jr., Purchasing Agent

6/24/82

Small Ads... Big Results! CLASSIFIED ADS!

LEGAL NOTICES

COMMONWEALTH OF MASSACHUSETTS
THE TRIAL COURT
THE PROBATE AND FAMILY COURT
Norfolk Division
Docket No. 82F 1279-E1
Estate of JOHN S. KOZA
late of Quincy in the County of Norfolk.

NOTICE

A petition has been presented in the above-captioned matter praying that the last will of said decedent be proved and allowed and that MARY C. KOZA of Quincy in the County of Norfolk be appointed Executrix named in the will without sureties on the bond.

If you desire to object to the allowance of said petition, you or your attorney should file a written appearance in said Court at Dedham on or before ten o'clock in the forenoon July 14, 1982.

ORDER OF NOTICE

It is ordered that notice of said proceeding be given by delivering or mailing by - postpaid - a copy of the foregoing citation to all persons interested fourteen days at least before said return day; and, by publishing a copy thereof once in each week for three successive weeks in the Quincy Sun a newspaper published in Quincy, the last publication to be one day at least before said return day.

Witness, ROBERT M. FORD, Esquire, First Justice of said Court at Dedham, the 28th day of May in the year of our Lord one thousand nine hundred and eighty-two.

THOMAS PATRICK HUGHES
Register of Probate
6/10-17-24/82

COMMONWEALTH OF MASSACHUSETTS
Norfolk ss. Probate Court
Case No. 82F1196

To all persons interested in the estate of JOHN CLEARY JR. late of Quincy, in said County deceased. And to the Attorney General of the Commonwealth, if required.

A petition has been presented to said Court for probate of a certain instrument purporting to be the last will of said deceased by JOHN CLEARY III, of Whitman, in the County of Plymouth, praying that he be appointed Executor thereof without giving a surety on his bond.

If you desire to object thereto you or your attorney should file a written appearance in said Court at Dedham before ten o'clock in the forenoon on the seventh day of July 1982, the return day of this citation.

Witness, ROBERT M. FORD, Esquire, First Judge of said Court, this twentieth day of June 1982.

THOMAS PATRICK HUGHES
Register
6/17-24 7/1/82

Quincy Sun Classified Ads Get Quick Results!

LEGAL NOTICES

COMMONWEALTH OF MASSACHUSETTS
THE TRIAL COURT
THE PROBATE AND FAMILY COURT
Norfolk Division
Docket No. 82F 1359-E1
Estate of ALMA K. BERSANI late of Quincy in the County of Norfolk.

NOTICE

A petition has been presented in the above-captioned matter praying that the last will of said decedent be proved and allowed and that CAROL ANN DiPIETRO of Boston in the County of Suffolk be appointed Executrix named in the will without sureties on the bond.

If you desire to object to the allowance of said petition, you or your attorney should file a written appearance in said Court at Dedham on or before ten o'clock in the forenoon July 28, 1982

ORDER OF NOTICE

It is ordered that notice of said proceeding be given by delivering or mailing by - postpaid - a copy of the foregoing citation to all persons interested fourteen days at least before said return day; and by publishing a copy thereof once in each week for three successive weeks in the Quincy Sun a newspaper published in Quincy, the last publication to be one day at least before said return day.

Witness, ROBERT M. FORD, Esquire, First Justice of said Court at Dedham, the tenth day of June in the year of our Lord one thousand nine hundred and eighty two.

THOMAS PATRICK HUGHES
Register of Probate
6 17-24-7 1 82

COMMONWEALTH OF MASSACHUSETTS
THE TRIAL COURT
THE PROBATE AND FAMILY COURT
Norfolk Division
Docket No. 82F 1342-E1
Estate of TIMOTHY J. COLLINS late of Quincy in the County of Norfolk.

NOTICE

A petition has been presented in the above-captioned matter praying that the last will of said decedent be proved and allowed and that Warren Burke of Holbrook in the County of Norfolk be appointed Executor named in the will without sureties on the bond.

If you desire to object to the allowance of said petition, you or your attorney should file a written appearance in said Court at Dedham on or before ten o'clock in the forenoon July 28, 1982.

ORDER OF NOTICE

It is ordered that notice of said proceeding be given by delivering or mailing by - postpaid - a copy of the foregoing citation to all persons interested fourteen days at least before said return day; and, by publishing a copy thereof once in each week for three successive weeks in the Quincy Sun a newspaper published in Quincy, the last publication to be one day at least before said return day.

Witness, ROBERT M. FORD, Esquire, First Justice of said Court at Dedham, the tenth day of June in the year of our Lord one thousand nine hundred and eighty two.

THOMAS PATRICK HUGHES
Register of Probate
6 17-24-7 1 82

GIVE
AMERICAN CANCER SOCIETY

LEGAL NOTICES

COMMONWEALTH OF MASSACHUSETTS
Norfolk, ss. Probate and Family Court
No. 77F 518-A1
Notice of Fiduciary's Account

To all persons interested in the estate of SUSAN SMITH late of Quincy, in said County, deceased.

You are hereby notified pursuant to Mass. R. Civ. P. Rule 72 that the first and final account of CLAY SMITH as Administrator (the fiduciary) of said estate has been presented to said Court for allowance.

If you desire to preserve your right to file an objection to said account, you or your attorney must file a written appearance in said Court at Dedham on or before the eleventh day of August, 1982, the return day of this citation. You may upon written request by registered or certified mail to the fiduciary, or to the attorney for the fiduciary, obtain without cost a copy of said account. If you desire to object to any item of said account, you must, in addition to filing a written appearance as aforesaid, file within thirty days after said return day or within such other time as the Court upon motion may order a written statement of each such item together with the grounds for each objection thereto, a copy to be served upon the fiduciary pursuant to Mass. R. Civ. P. Rule 5.

Witness, ROBERT M. FORD, Esquire, First Judge of said Court, this twenty-fifth day of May 1982.

THOMAS PATRICK HUGHES
Register
6/10-17-24/82

COMMONWEALTH OF MASSACHUSETTS
THE TRIAL COURT
THE PROBATE AND FAMILY COURT
Norfolk Division
Docket No. 82F1387-E1
Estate of WALTER R. TODD
late of Quincy in the County of Norfolk and to the Attorney General of said Commonwealth

NOTICE

A petition has been presented in the above-captioned matter praying that the last will of said decedent be proved and allowed and that THE FIRST NATIONAL BANK OF BOSTON of Boston in the County of Suffolk and HELEN HUBER of Boston in the County of Suffolk be appointed Executors named in the will without sureties on the bond.

If you desire to object to the allowance of said petition, you or your attorney should file a written appearance in said Court at Dedham on or before ten o'clock in the forenoon July 28, 1982.

ORDER OF NOTICE

It is ordered that notice of said proceeding be given by delivering or mailing by - postpaid - a copy of the foregoing citation to all persons interested fourteen days at least before said return day; and, by publishing a copy thereof once in each week for three successive weeks in the Quincy Sun a newspaper published in Quincy, the last publication to be one day at least before said return day.

Witness, ROBERT M. FORD, Esquire, First Justice of said Court at Dedham, the 14th day of June in the year of our Lord one thousand nine hundred and eighty-two.

THOMAS PATRICK HUGHES
Register of Probate
6/24 7/1-8/82

FOR SALE

SURPLUS JEEPS
Cars - Boats Many Sell For Under $50.00. For Info Call (312) 931-1961 Ext. 1544
7 1

SURPLUS VEHICLES
Surplus Jeeps, Cars and Trucks available. Many sell for under $200. Call 312-742-1143 Ext. 5940 for information on how to purchase.
6 24

Nancy's Nook
537 Sea St., Quincy
We have a tremendous selection of children's and some women's clothing, new and like new, many craft items and baby furniture.
Summer sale starts July 1st. Summer Hours Thurs thru Sat. 10-4. 472-9433.
6 24

BOATS

22 Foot Cabin Cruiser
4 Cyl. Volvo Marine I O Motor. Marine Radio, Fathometer, Head, Two Bunks, Extras. Asking $2200. 848-8623.
7 1

LEGAL NOTICE

COMMONWEALTH OF MASSACHUSETTS
PROBATE AND FAMILY PROBATE COURT
Norlolk, ss No. 82M839-D1
SUMMONS BY PUBLICATION
DAVIDIA H. MUCKLE
Plaintiff
vs.
MILTON MUCKLE, JR.
Defendant

To the above-named Defendant:

A Complaint has been presented to this Court by the Plaintiff, DAVIDIA H. MUCKLE seeking divorce on the grounds of desertion and praying for custody of the minor child.

You are required to serve upon Martin M. Wood, Esquire plaintiff's attorney, whose address is 15 Court Square, Boston, MA 02108 your answer on or before September 8, 1982. If you fail to do so, the Court will proceed to the hearing and adjucation of this action. You are also required to file a copy of your answer in the office of the Register of this Court at Dedham.

Witness ROBERT M. FORD, Esq., First Judge of said Court in Dedham. June 9, 1982

THOMAS PATRICK HUGHES
Register of Probate Court
6 17-24-7 1 82

COMMONWEALTH OF MASSACHUSETTS
Norfolk, ss. Probate and Family Court
No. 78F 3050-E2

To SALVATORE PAOLUCCI of Quincy in the County of Norfolk and to all persons interested in the estate of ADELINA PAOLUCCI late of Quincy in said County, deceased.

A petition has been presented to said Court praying that SALVATORE PAOLUCCI be removed from his office as Co-Executor, and that ANN PAOLUCCI of Quincy in the County of Norfolk or some other suitable person, be appointed his successor.

If you desire to object thereto you or your attorney should file a written appearance in said Court at Dedham before ten o'clock in the forenoon on the twenty-eighth day of July 1982, the return day of this citation.

Witness, ROBERT M. FORD, Esquire, First Judge of said Court, this seventeenth day of June, 1982.

THOMAS PATRICK HUGHES
Register
6/24 7/1-8/82

HELP WANTED

TYPESETTERS
Part time
Must be experienced
The Quincy Sun
1372 Hancock St., Quincy Sq.
471-3100

WANTED

WANTED
Old trunks, desks, bureaus, tables, bookcases, interesting bric a brac, etc.
Please call: 749-9704, 925-3124.
7 1

WANTED TO BUY
Baby clothes any condition portaeribs, cribs, playpens, carseats, high chairs, walkers, carriages, changing tables, good condition. Please call 843-8053.
6 24

Air Conditioners & Refrigerators Wanted
Will pay you $10 cash for your air conditioners - refrigerators 925-9548 anytime.
6 24

LEGAL NOTICE

COMMONWEALTH OF MASSACHUSETTS
THE TRIAL COURT
THE PROBATE AND FAMILY COURT
Norfolk Division
Docket No. 82F 1293-G1

To Laura J. Neal and to all persons interested in the Estate of Laura J. Neal of Quincy in the County of Norfolk and to the Massachusetts Department of Mental Health

NOTICE

A petition has been presented in the above-captioned matter praying that Mary R. Neal of Quincy in the County of Norfolk be appointed Guardian of Mentally Retarded with sureties on the bond.

If you desire to object to the allowance of said petition, you or your attorney should file a written appearance in said Court at Dedham on or before ten o'clock in the forenoon July 21, 1982.

ORDER OF NOTICE

It is ordered that notice of said proceeding be given by delivering in hand to L.J.N. and by delivering or mailing by - postpaid - registered or certified mail - a copy of the foregoing citation to all persons interested fourteen days at least before said return day; and, if service be made by - postpaid - registered or certified mail, unless it shall appear that all persons interested have received actual notice, by publishing a copy thereof once in each week for three successive weeks in the Quincy Sun a newspaper published in Quincy, the last publication to be one day at least before said return day.

Witness, ROBERT M. FORD, Esquire, First Justice of said Court at Dedham, the seventh day of June in the year of our Lord one thousand nine hundred and eighty-two.

THOMAS PATRICK HUGHES
Registe of Probate
6 17 - 24 - 7 1 82

MISCELLANEOUS

YARD SALE
Moving, must sell. Chairs, desk, loveseat, refrigerator, household items. Saturday June 26, from 8 a.m. to 5 p.m., 186 Glendale Road, Quincy.
6 24

PERSONALS

THANKSGIVING Novena to St. Jude O Holy St. Jude, Apostle & Martyr, great in virtue and rich in miracles, near kinsman of Jesus Christ, faithful intercessor of all who invoke your special patronage in time of need, to you I have recourse from the depths of my heart and humbly beg to whom God has given such great power, to come to my assistance, help me in my present and urgent petition In return, I promise to make your name known and cause you to be invoked Say 3 Our Fathers, 3 Hail Marys and Glorias. Publication must be promised St Jude pray for us and all who invoke your aid. When This Novena has never been known to fail I have had my request granted (This Novena to be said on 9 consecutive days.)
M L H
7 15

Thank You St. Jude
Tess
6 24

Many Thanks, St. Jude
M.C.B.
7 8

LEGAL NOTICES

COMMONWEALTH OF MASSACHUSETTS
THE TRIAL COURT
THE PROBATE AND FAMILY COURT
Norfolk Division
Docket No. 82F 1257

Estate of ANNIE POPE also known as ANNIE B. POPE late of Quincy in the County of Norfolk. NOTICE

A petition has been presented in the above-captioned matter praying that DORIS M. HARDIE of Quincy in the County of Norfolk be appointed Administratrix without sureties on the bond.

If you desire to object to the allowance of said petition, you or your attorney should file a written appearance in said Court at Dedham on or before ten o'clock in the forenoon July 14, 1982.

ORDER OF NOTICE

It is ordered that notice of said proceeding be given by delivering or mailing by - postpaid - a copy of the foregoing citation to all persons interested fourteen days at least before said return day, and, by publishing a copy thereof once in each week for three successive weeks in the Quincy Sun a newspaper published in Quincy, the last publication to be one day at least before said return day.

Witness, ROBERT M. FORD, Esquire, First Justice of said Court at Dedham, the 28th day of May in the year of our Lord one thousand nine hundred and eighty-two.

THOMAS PATRICK HUGHES
Register of Probate
6/10-17-24/82

Small Ads... Big Results! CLASSIFIED ADS!

HELP WANTED

Part-Time Photographer

To Cover News Photo Assignments

The Quincy Sun

1372 Hancock Street Quincy 471-3100

Earn Extra Income
Excellent opportunity for mothers - students - handicapped - elderly. Easy phone work $5.00 per hour plus bonuses. Growth potential. Arrangements for child care & transportation needs. For right individual. Pick your own hours between 10:00 a.m. and 8:00 p.m. Monday through Thursday. For details call Renee weekdays between 3:00 and 6:00 p.m. 786-8689 6 24

HELP WANTED
New Company in New England Growing fast - need ambitious individuals - unlimited profit potential - Call Dick at 472-2445 7 1

EARN MONEY
HELP INDIVIDUALS WITH MENTAL RETARDATION
Be a Trained Foster Provider. On-going training, competitive salaries. Make a difference in someone's life. Opportunities available in Quincy, Milton, and Randolph. Call: Dick Ingram, 471-4820.
6 24

LEGAL NOTICES

SHERIFF'S SALE

COMMONWEALTH OF MASSACHUSETTS
Norfolk, ss Dedham, May 11, 1982

Seized and taken on execution and will be sold by Public Auction on Tuesday the 29th day of June A.D. 1982 at 9:55 o'clock A.M. at the Deputy Sheriffs Office at 630 High Street in Dedham in said County of Norfolk, all the right, title and interest which E. POWERS ELECTRICAL had (not exempt by law from attachment or levy on execution) on the 8th day of April A.D. 1982 at 9 o'clock A.M., the time when the same was seized on execution in and to the following described real estate.

A certain parcel of land with the building thereon situated in Quincy, Norfolk County, Mass., being shown as Lot 2C on a plan by Joseph Selwyn, Civil Engineer, dated September 22, 1970, recorded in Norfolk Registry of Deeds as Plan No. 209 of 1971 and being bounded and described as follows:

Beginning at the northeasterly corner of Lot 2A of said plan, thence running

Northeasterly thirty-eight and 18/100 (38.18) feet; thence running

Northerly eighty-seven (87) feet; thence running

Northeasterly one hundred twelve and 99/100 (112.99) feet to a point of the southwesterly line of Quincy Avenue; thence running

Southeasterly fifteen and 9/10 (15.9) feet; thence running

Southwesterly and Southeasterly by the middle of Haywards Creek being the line between the Town of Braintree and the City of Quincy about two hundred and seventy feet (270±); thence running

Northwesterly by Lot 2B and by Lot 2A about eighty-four (84±) to the point of beginning.

Containing 18,800 square feet of land according to said plan.
6/10-17-24/82

FOR RENT

Cottages For Rent
Scusset Beach area, Sagamore. Housekeeping cottages. Studio and 3 room available. Weekly rentals $180 to $210. Private beach. Tennis available. Call 328-1300, 9 a.m. to 6 p.m.
1 F

LEGAL NOTICE

COMMONWEALTH OF MASSACHUSETTS
Trial Court Probate and Norfolk Division Family Court
No. 82P1179E1
Notice of Appointment

To all persons interested in the estate of ESTHER D. WILLIAMSON late of Quincy in the County of Norfolk. And to the Attorney General of said Commonwealth.

NOTICE

A petition has been presented in the above captioned matter for probate of a certain instrument purporting to be the last will and codicil of said deceased praying that JASPER R. NAYLOR of Quincy in the County of Norfolk be appointed Executor named in the will without sureties on the bond.

If you desire to object to the allowance of said petition, you or your attorney should file a written appearance in said court at Dedham on or before ten o'clock in the forenoon on 7.07 82.

Witness, ROBERT M. FORD, Esquire, First Judge of said Court at Dedham, the seventeenth day of May in the year of our Lord one thousand nine hundred and eighty-two.

THOMAS PATRICK HUGHES
Register of Probate
6 17-24-7/1/82

SERVICES

I WILL PAY YOU to estimate your house!
- we have CONFIDENCE you'll like us
- Roof Specialist • gutters
- finished carpentry • brick
- Vinylsiding • windows
- porches • additions
- painting • paving

"no job too small" please call Written Guarantee
BOWEN 786-8689
CONSTRUCTION CO., Quincy Thank you 6 24

BOB CARNEY ELECTRICIAN
Electrical wiring; residential - comm. Free smoke detector for job over $150.00. Lic. #E26324. Call (617) 472-7759.
7 29

Greene Landscape
• Sod Specialists •
Plantings - Seed & Sod Lawns
Tree Work - Clean-Ups
Large or Small
We do it all, Quincy
328-4940. 7 22

HOUSE PAINTING
Two ambitious experienced students available for quality house painting. References, best price. Don't hesitate. Call Matt 773-6833, Ron 367-5998.
6 24

Tunerville Trolley
(One Man Band)
Yesteryear's answer for music and entertainment and your extra special occasions
Call 773-3588 7 8

Glass & Screen Repair
Wollaston Glass Co.
9 Wollaston Ave.
Wollaston
Reasonable rates, overnight repair. 472-6207
8 5

HAVE TRUCK
Will clean attics, yards, cellars, etc. Will move anything. Call BILL HANNON at 471-5412.
7 1

PHOTOGRAPHY by James
- Weddings
- Children's Portraits
- Family Portraits
- Animal Portraits
- All Occasions

James Kazolias 773-9367
7 1

LUONGO'S LANDSCAPING
Seeding • Sodding
Planting
Lawn, Shrub & Tree Maintenance
Call: Anthony Luongo
479-9599 9 2

SERVICES

Your South Shore Headquarters For

Appliance Service
ON ALL MAJOR APPLIANCES
HANCOCK TIRE & APPLIANCE
115 Franklin St., So. Quincy
472-1710
T F

Don't Fuss-Call Us!
QUINCY ROOFING CORP.
PROFESSIONAL
- Roofing
- Carpentry
- Tar & Gravel

53 SOUTH WALNUT
QUINCY
DAY AND EVENING
472-2231
7 29

'DIRTY WINDOWS'
I'll wash them. Call Lee for a free estimate. Reasonable-Efficient-Courteous Service guaranteed 471-5133 9 9

Carpenters Painters Decorators
Larry's Home Repairs
Interior Exterior Painting, Scroll Ceilings, Gutter and Roof Repairs. 328-8735 - 659-7471.
TI

PUPS 'N PURRS
Professional grooming for all breeds of cats & dogs.
654 Washington St., Braintree
Opposite Post Office
By appt. only 848-6262
COUPON
$3.00 off reg. grooming price
6 24

Registered Land Surveyor
Lot Stakeouts, Mortgage Surveys, Construction Layout, Condominium Conversion Plans. 471-7956 7 8

MOORE'S PAINTING
INTERIOR - EXTERIOR
FREE ESTIMATES
High Quality - Low Cost
Experienced - Insured
Call Rory - 925-2419
after 5 p.m. 8 5

SERVICES

Wollaston Fuel & Burner Service

WE SERVICE
Oil Burners
Oil Heating Systems
Gas Heating Systems
All Motor & Controls
All Hot Water Problems

WE INSTALL
Oil Burners
Oil Fired Boilers
Gas Fired Boilers
Enertrol-Computor
Energy Savings - Vent Damper

773-3443
42 ST. ANN'S ROAD
President Jerry LaFlamme
8 5
BIG SAVINGS START WITH NEW EQUIPMENT

Industrial - Residential
American Cleaning Service Co.
FREE ESTIMATES
Carpet Cleaning
2 rooms, hall, 1 set stairs
$50
Additional rooms $15 each
Upholstery Cleaning
6 Ft. Sofa $30
Sofa, Loveseat & Chair $45.00
American 773-1025
6/24

Atlantic
CARPET & UPHOLSTERY CLEANING SPECIALISTS

CARPETS and UPHOLSTERY CLEANED IN YOUR HOME/OFFICE
• VELVETS TAPESTRIES • ORIENTALS
• HARTMANS HERCULONS • WALL to WALL CARPETS
• ALL OTHER FABRICS • PICK UP & DELIVERY
WATER DAMAGE
FREE ESTIMATES
471-3142
WALTER J. McLEAN
QUINCY, MA. 1 1

A & T VACUUM
Repair Specialists On All Makes
- FREE Pickup, Delivery, Estimates
- Belts, Bags, Hoses all vacs
- New, used, Rebuilt vacs
- $9.95 special (General overhaul) only on carry in service with Ad
- Electrolux Bags (14 Pkg $4.29 - 5 Pkg $1.59)

27A Beale St. Wollaston
479-5066
1 F

Kenney Floor Cleaning
Add a little shine to your company or home. Have your floors stripped and waxed. Complete professional cleaning service. Reasonable rates. Kevin 696-9408 7 8

Let Us Do Your Chores
Windows, yards, panneling, block ceilings and small carpentry jobs. Very reasonable rates. Call 472-6675.
7 8

DISC JOCKEYS
The Fabulous 50's Disc Jockeys are available for Parties and Fund Raisers. 50's are our specialty. We also do 50-80's. John or Pat 328-0979.
7 1

Hall For Rent
Houghs Neck Post 350, American Legion, 1116 Sea St. Call 479-6149 or 472-9101
7 15

Paperhanging
Janet M. Lane, graduate US School of Professional Paperhanging. Experienced in all wall coverings. Call 1-800-342-3794.
7 8

Robert A. Sullivan
General contractor interior and exterior carpentry, roofing, siding, gutters, storm windows, paneling and home repairs, etc 471-6615.
7 22

Harry's Mower Service
Tune Ups $35.00. Used mowers for sale. Free pick up & delivery. Quincy & Vicinity. 773-4372.
8 4

Hall For Rent
North Quincy K. of C. Building, 5 Hollis Ave. For information please call
328-0087
1 1

Hall For Hire
Weddings, showers, meetings, banquets. Elks Home, 1220 Hancock St., Quincy.
472-2223
1 1

INDEX FOR CLASSIFIED

CHECK ONE
- ☐ Services
- ☐ For Sale
- ☐ Autos
- ☐ Boats
- ☐ For Rent
- ☐ Help Wanted
- ☐ Pets, Livestock
- ☐ Lost and Found
- ☐ Real Estate for Sale
- ☐ Real Estate Wanted
- ☐ Miscellaneous
- ☐ Work Wanted
- ☐ Antiques
- ☐ Coins and Stamps
- ☐ Rest Homes
- ☐ Instruction

The Quincy Sun

MAIL TO: QUINCY SUN, 1372 Hancock St., Quincy 02169
PAYABLE IN ADVANCE. Cash must accompany order

Enclosed is _____ for the following ad to run ___ times

COPY: _____

Rates:
- $3.50 for one insertion, up to 20 words, 7¢ each additional word.
- $3.20 per insertion, up to 20 words for three or more insertions, of the same ad, 7¢ each additional word.
- $3.00 per insertion, up to 20 words for 13 or more insertions of the same ad, 7¢ each additional word.

refund will be made at this contract rate in the event of cancellation.
Deadline; Tuesday, 10:00 AM
Please include your phone number in ad.

O'Connell GARDENS

Landscape Service & Garden Center

471-6868

OPEN 7 DAYS 7 A.M. TO 5:30 P.M.

165 Old Colony Avenue, Wollaston

Take St. Ann's Road, Opposite Main Gate of Veteran's Stadium on Hancock Street

AFTER THE RAIN AGAIN– AGAIN– & AGAIN!

GERANIUM SPECIAL

4½ IN. POT ..... 99¢

MARIGOLD SPECIAL

99¢ PER PACK — MANY COLORS & SIZES

PERENNIALS FROM $1.50

LARGE ASSORTMENT TO CHOOSE FROM

ROSES IN FULL BLOOM

HYBRID TEAS

CLIMBERS

FLORIBUNDA

ALSO SUB—ZERO ROSES

Hardy to –30°F — NOW AVAILABLE

SPECIAL 18 IN. LAWN SPREADER

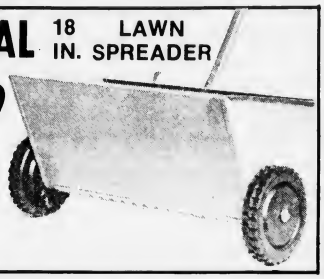

$10.99

WITH PURCHASE OF LAWN FERTILIZER

REG. $15.99

FRESH DUG NURSERY STOCK

FLOWERING SHRUBS

EVERGREENS

NOW READY

GROW TONE LAWN FERTILIZER SPECIAL

	REG.	NOW
5000 SQ FT. BAG	12.95	9.95
5-10-5 GARDEN FERTILIZER 50 LBS.	$6.89 REG. 7.95	

THIS WEEK ONLY THRU SUN.

BEAUTIFUL ANNUALS

ALL COLORS ● ALL SIZES

PETUNIAS	COLEUS
SALVIA	TWINKLE PHLOX
MARIGOLD	LOBELIA
PORTULACA	BROWALIA
DIANTHUS	NICOTIANA
CARNATIONS	CALENDULA
ZINNIA	CELOSIA
PATIENT LUCY	- AND MORE

WE HAVE THEM READY TO PLANT

GRO-TONE WEED & FEED LAWN FERTILIZER

	REG.	NOW
5000 SQ FT. BAG	15.95	13.95
10,000 SQ. FT. BAG	29.95	25.95

HEADQUARTERS FOR GYPSY MOTH CATERPILLER AND JAPANESE BEETLE CONTROLS

ORNAMENTAL FLOWERING TREES

- Dogwood
- Cherry
- Magnolia
- Crab Apple
- Plum
- Pear

TOMATO VEGETABLE DUST

SPECIAL $3.99 REG. $4.79

25% OFF

ALL BURPEE SEEDS

SOUTH SHORE BURPEE HEADQUARTERS

LIMIT-12 Flowers or Vegetables

MULCH

BARK NUGGETS

MINI NUGGETS

SHREADED BARK

3 CU. FT. BALE

$4.50

FLORAL DEPT. OPEN SUNDAYS

Teleflora Worldwide Delivery

ALL MAJOR CREDIT CARDS ACCEPTED

JOIN OUR FAN CLUB

Fans of all sizes for your Door or Wall

Arrangements & Colors taken upon request

CASH & CARRY **SPECIAL** MINIATURE CARNATIONS $2.99 BUNCH OF 10

WEDDINGS TO ORDER ● FUNERALS

WE DELIVER TO ALL AREA HOSPITALS

BABY NOVELTY ARRANGEMENTS ● PARTIES

WE ARE A DELIVERING FLORIST ADD A SPECIAL TOUCH WITH OUR INDIVIDUAL SERVICE

THE QUINCY SUN

QUINCY MA

JAN - JUNE 1982

MICROFILMED BY
SPAULDING
CO INC
GRAPHIC MICROFILM
DIV
80 HAWES WAY
STOUGHTON MASS 02072
1983

END OF
REEL

PLEASE
REWIND